WAYLAND PUBLIC LIBRARY
3 4869 00432 8702

Wayland Town Crier

Published exclusively for the residents of Cochituate and Wayland and distributed monthly to 2000 homes

Volume 7 | November, 1952 | Number 2

RED FEATHER DRIVE NOVEMBER 9

1581 Wayland residents made use of 33 Red Feather agencies last year. That's reason enough why every Wayland resident should be at home on Sunday, November 9 ready with a contrbution to turn over to his Red Feather campaign solicitor.

Richard W. Foster, campaign chairman, says that over 100 persons have volunteered to trudge the highways and byways of Wayland that day to collect donations which they hope will be at least one day's pay per family. Wayland's goal this year is $6500. Almost half of this comes back to Wayland. Also 103 Wayland men and women in the Armed Forces are being served by USO, again a beneficiary of the drive.

An innovation will be four Red Feather parties to be given solicitors on November 6 and 7. A skit on soliciting and a movie will be shown, and refreshments served.

Personnel of the campaign includes William A. Waldron, vice chairman; Mrs. Schuyler Hollingsworth, administration; Mrs. John G. Adden, secretary; Mrs. Arthur E. Grannis Jr., Nathaniel Cannistraro, Rugh F. Colliton Jr., Henry G. Pearson, campaign committee; Richard A. Howard, Retail Chairman, assisted by William O'Connell.

District Directors are Robert W. Schuette, J. Otis Post Jr., Mrs. Robert L. Spang, Dunbar Holmes, Donald M. Powers, E. Milton Bevington, Newbury LeB. Morse, William H. Bowden, Francis W. Bartol, Marshall Ramill.

Captains assigned at time of going to press Edward L. Goodbar, Paul B. Cameron, Raymond C. Foster, Robert J. Dorey, Arthur Eldredge, John J. Donovan, Willis F. Johnson, Mrs. Donald W. Neelon, Louis B. Jones, Mrs. Donald W. Light.

DIAL PHONES, RATE CHANGES PLANNED

The telephone company is planning for early 1954 local rate changes which would wipe out the extra charge for calls between Wayland and Natick, Sudbury, Weston and Waltham.

Dial phones would be installed, and Wayland operators would get new jobs. So says J. Robert Crowley, manager of the Natick office, which now includes Wayland.

The plan was explained to the Wayland Selectmen the other night. A 100% poll of telephone subscribers is being taken and, Mr. Crowley says, the company will go along with the majority's wishes.

At present, of course, the town is split right down the center of population by an imaginary telephone line. In some places it costs 10¢ just to make a call across the street.

The idea is to wipe out this annoyance. The catch is that there would be increases in the base rate. The boost would be $1 a month for a private line, 75 cents for a two-party line and 50 cents for a four-party line. For a business private line the jump would be from $6 plus tax to $11.50 plus tax.

The deal is what the company calls "extended area calling".

The present Wayland telephone facilities would be enlarged somewhat. The present Wayland operators would be placed, Mr. Crowley says, in positions as near Wayland as possible.

Under the proposed scheme, a person in Wayland or Cochituate could talk to Natick, Weston, Waltham or Sudbury at no charge, and persons in those communities could call Wayland without charge.

TOWN HOUSE ELECTS

New officers and seven members of the Board of Trustees were elected at the annual meeting of the Wayland Junior Town House, October 20. The meeting, presided over by President Donald B. Willard, featured Dr. Louise Bates Ames, Boston Globe columnist and director of the Gesell Institute of Child Behavior in New Haven.

Officers elected were: F. P. Walther, chairman of the board, Mrs. Howard C. Weeks, clerk, and Robert G. Paine II, treasurer.

Members of the Board of Trustees elected for a three-year term were: George I. Emery, Mrs. William Owens, Dunbar Holmes, John C. Quinn, Duane B. Haagensen, Mrs. Gordon Holmes, Mrs. Frederick G. Perry.

KIWANIS ELECTS

Ed Veno was reelected president of the Kiwanis Club of Wayland at a recent meeting. Other officers elected were: Dick Howard and Frank Smith, vice-presidents; Walter Cheslak, treasurer; Clayt Morrill, secretary.

New directors are: Ed Thorburn, Bill Ryder, Herb Fallgren, Gus Hatfield, George Shepard, Wally Allen, Don Neelon.

ACTIVE DRIVE IS PLANNED IN COCHITUATE

Cochituate's Red Feather Drive gets under way with a bang on Thursday, November 6, Chairman Theodore R. Magoun, of Eden Rd., has announced. The Cochituate campaign already ranks 5th among the 43 cities and towns in the extent to which it has its organization set up for action. The goal this year is $1500, 7% over 1951.

Also on the campaign staff are George G. Bogren, residential chairman, Mrs. Stanley N. Marshall, administration, and Kenneth C. Ringer, public relations

Captains appointed are: Mrs. John J. Simoni, Mrs. Frederick S. Whiteside, Miss Ena M. Tillson, Mrs. Hazel Taylor, Kenneth C. Ringer, Mrs. Peter C. Baker, Robert H. Scotland, Mrs. George C. Lewis, Mrs. John C. Bryant, and Arnold Bradley.

ELECTION DAY HEADQUARTERS PICKED

Republican Headquarters on Election Day will be established in Wayland at the Roger Stokeys on Bow Road, telephone 533, and in Cochituate at the home of Miss Edith Thayer, 58 Main St., telephone Natick 3747-W. Both transportation and baby sitters will be provided.

Two vacancies on the Town Committee have been filled by the election of Theodore R. Magoun and Mrs. J. Gordon Baldwin to membership. New associate members are Mrs. Pierpont Blair, Mrs. Victor H. Carr, William Dugan, Mrs. Ralph Field, Dean W. Hocking, George F. Johnson, Mrs. Edward B. Caraker, Mrs. Arthur L. Kimball, Otis W. Murphy, Mrs. J. O. Post, Jr. and Mrs. Mae Thibodeau.

SCHOOLS FILLED UP

Wayland schools are big enough this year, says Dr. Rexford S. Souder, Superintendent of School, but he adds that they'll be "tight"next year and "impossible" the year after that.

Studying ahead, the School Committee figured that the Wayland school population should be 1122 as of Oct. 1. 1952. Actually it was 1129, and a few were being added from time to time as new families moved in.

With completion of the High School addition scheduled for Nov. 1, says Dr. Souder,"We'll be in good shape." But there are 141 children in the 1st grade as against only 42 in the senior clase, and the increasing numbers of small pupils will require more elementary school space soon.

SIAMESE PUT THE PEEK ON TOWN

A couple of important Siamese gentlemen, governers of provinces in Thailand, went through Sudbury, Wayland and Weston some days ago, with Roward S. Russell of Wayland and John C. Hall of Sudbury as guides, but they were pretty polite about what they said.

These Thailand governors, Khumtrai and Prasert by name, said many of the Wayland houses looked comfortable, and they were particularly interested in the maple trees and in chapter 90 roads.

Asked their opinion of America, they said: "Much too busy. Everybody in big hurry."

They were not looking at Wayland when they said it.

VOKES TO GIVE "HARVEY"

Harvey will leap invisibly across the Vokes stage next month. The figment of Elwood P. Dowd's lively imagination is coming to life on Friday and Saturday evenings, November 7 and 8, 14 and 15 at 8:30 p.m. directed by Alice Colliton. David Bernard will play the part of Dowd.

Other members of the cast are: Carol Foster, Mary Sears, Kinty Morss. Grace Benson, Sandy Blanchard, John Buzzard, Phil Bassett, Toni Morgan, Cecil Bessell and Russ James.

This will be the first play to be produced in the newly enlarged building. The addition is a 20' by 40' extension to the working space back of the stage. There is also a large basement which eventually will accomodate dressing rooms. Other improvements include various safety measures required by the Town building code.

BIG VOTE EXPECTED ELECTION DAY

Wayland voters are expected to turn out in record numbers on Election Day, Tuesday, November 4 to elect Federal, State and Country officials from President to Registrar of Deeds.

Since the Primaries, 350 persons have registered, bringing new registrations for the year to an all-time high. The total now registered and eligible to vote is about 3250. If 92% of those eligible actually vote, which they did in 1948, the total vote will be close to 3000.

One set of figures that political dopesters are going to watch is how the Eisenhower-Stevenson ratio in Wayland compares with the Dewey-Truman ratio of four years ago. In 1948 the Dewey vote was 1373 as opposed to the combined Truman & Wallace vote of 792, or a ratio of 1.7 to 1.

Also the experts will be watching to see if the Republican candidate for Governor, Christian Herter, can improve upon the ratio held by Bradford four years ago over Dever. That ratio was 1.4 to 1.

Another interesting wrinkle of the last presidential race here was that whereas Dever ran ahead of Truman by about 150 votes, Dewey outdistanced Bradford by about 100 votes.

Candidates whose names eppear on the ballot November 4, are:

President & Vice President
Republican: Electors for Dwight D. Eisenhower and Richard Nixon.
Democratic: Electors for Adlai Stevenson and John J. Sparkman.

Senator
Republican: Henry Cabot Lodge, Jr.
Democratic: John F. Kennedy.

Congressman - 4th District
Republican: Carl A. Sheridan
Democratic: Harold D. Donohue

Governor
Republican: Christian A. Herter
Democratic: Paul A. Dever

Lieutenant-Governor
Republican: Sumner G. Whittier
Democratic: Charles F. Jeff Sullivan

Secretary of State
Republican: Beatrice Hancock Mullaney
Democratic: Edward J. Cronin

Treasurer & Receiver-General
Republican: Roy Charles Papalia
Democratic: Foster Furculo

Auditor
Republican: David I. Mintz
Democratic: Thomas J. Buckley

Governor's Council - 3rd District
Republican: Otis M. Whitney
Democratic: Thomas C. Quinn

Senator - Middlesex-Norfolk District
Republican: Charles W. Olson
Democratic: John Charles Fiore

Representative, 10th Middlesex Dist.
Republican: Howard S. Russell
Democratic: P. Joseph Murphy

County Commissioners
Republican: William G. Andrew, H. Herbert Applin
Democratic: Patrick J. Brennan, James A. Cullen

Clerk of the Court
Republican: Charles T. Hughes
Democratic: Edward J. Sullivan

Registry of Deeds (Southern Middlesex)
Republican: William B. Bailey
Democratic: James F. Fitzgerald

FIRE STATION WORK BEGUN

Construction on the new fire station in Cochituate began early in October and was progressing rapidly. The contractor is Daniel H. Canning of 89 North Avenue, Natick, and the architect, Frederick Gagnon of Worcester.

The contract was signed Sept. 25. Price was $43,900 and the job was to be completed in 120 calendar days.

THANKS FOR YOUR DOLLARS

Many thanks to the many Waylandians who have already sent in their $1.00 to help publish the Crier for the next year.

If you who have not, think this compact monthly summary of Wayland news is worth a $1.00, will you send in yours to:

Wayland Town Crier, Wayland, Mass.

Name_____

Street_____

Post Office_____

Wayland Town Crier

Published monthly by
Town Crier, Inc.
Wayland, Mass.

Henry G. Pearson, Publisher
Donald B. Willard, Editor Robert W. Schuette, Gen. Mgr.
Wilbur L. Frank, Treas. William A. Waldron, Secy.
Doris Fisher, Advertising Manager
(Wayland 439-2)

STAFF

Lillian Elliott Eloise Parker
Dorothy Grannis David B. Turner
Alice G. Withington

CHURCHES PRESENT NEW BIBLES

Presentation copies of the revised standard version of the Bible were given at a joint service of the Trinitarian Congregational Church and the Unitarian Church in the First Parish Church on Tuesday evening, Sept. 30, as part of the nation-wide observance of the publication of the new edition.

The copies were presented by Mrs. Gordon Baldwin, chairman of the committee in charge, to J. Sidney Stone, for the Library; W. Maxwell Griffin, for the Wayland schools; Donald B. Willard, for the Junior Town House; Mr. and Mrs. John B. Gregory, for the Unitarian Sunday School, and Dr. and Mrs. Douglas Surgenor, for the Congregational Sunday School.

J. Kenneth Emery, George Shepard, Howard Lyford and Frank Kilburn of the Wayland Kiwanis Club were ushers.

The service was conducted by Rev.Raymond G. Manker and Rev. George A. Hodgkins.

LADIES BENEVOLENT SOCIETY

Cheney C. Jones, past superintendent of the Home for Little Wanderers in Boston, will be the speaker at the meeting of the Ladies Benevolent Society of the Trinitarian Congregational Church on Wednesday, November 12 at 2:30 pm.

FIRST PARISH ALLIANCE

The Woman's Alliance of the First Parish Church will hold a church supper on Tuesday, November 11 at 6:30 pm. There will be a guest speaker.

HOLY NAME SOCIETY

Regular meetings of the Holy Name Society of St. Ann's Church will be held on the first Thursday after the second Sunday of each month at 7:45 pm, it has been announced. The first meeting was held October 16, with a large attendance of old and new members.

TO MY VOTING FRIENDS:

For 12 years as your senator, I have served you to the best of my ability, both in legislative matters and in personal problems. I devote my full time to public service. My record is open for all to see.

Your support on election day will enable me to continue these efforts. May I count on you?

Sincerely,
Charles W. Olson
Charles W. Olson.

VOKES PLAYERS INC.
present
"HARVEY"
Play in three Acts
by
Mary Chase
Beatrice Hereford's Vokes Theatre
State Road East - 8:30 pm
Nov. 7, 8, 14, 15, 1952

Tickets available from the following:
Mrs. Donald Light, Wayland 529
Mrs. Arthur E. Grannis, Jr., Sudbury 155
Mrs. William Hulburt, Wayland 293-3
Mrs. John Ladensack, Weston, Wa 5-5792
Make checks payable to Vokes Players Inc.
Bring the young people

EDWARD F. THORBURN
EFT
ELECTRICAL CONTRACTOR
Valley View Road - Cochituate
Natick 29-J

For Mortgage Loans on Wayland Homes
WEST NEWTON SAVINGS BANK
invites inquiry
8:30 to 3:00 except Saturday
6:30 to 8:30 Friday evening
BIgelow 4 - 2000

THE TOONERVILLE TROLLEY TO WAYLAND

To the Editor:

I want to tell you what a chuckle I had over your comment about the old trolley line which used to run from Sunnyside, now known as the junction of Routes 9 and 27.

It was the original Toonerville trolley. It used to go along pretty well coming over through Cochituate, a bit seagoing, perhaps, rolling from side to side as it plunged up and down over the weaving road bed. But very often, as it approached Wayland coming around the bend by Sandy Burr, it would get a bit out of hand and plunge down the hill, off the tracks.

Thereupon the passengers would get out, give it a push back on the tracks, and away it would go, right through the center of town to the end of the route in front of the Town Hall.

Occasionally, some of the sports who had been to Saxonville would totter off the car, to be met by the constabulary and be escorted to the dungeon cell downstairs in Town Hall, there to sit and repent until sobered up enough to go home.

It has been many years since I have gone into those lower halls, but I can assure you that the cell, with its iron gratings, masonry walls and gorgeous festoons of cobweb, was bad enough to see when cold sober. As children we used to dare each other to go down and look at it. ***

You may marvel at the number of names in the telephone book. I can remember when there were just four names listed under Wayland, and now look at the darn thing. The Hendersons, Dr. Draper, Lovell's store and the Whitneys, all on one line ...

Next time I'll try to send some modern news.

Sincerely,
Emily Blair.

DOROTHY THOMPSON SPEAKS IN TOWN

Dorothy Thompson, well known newspaper columnist, discussed foreign and domestic affairs at a meeting of the Wayland Woman's Club in the High School Library on Oct. 11. About 85 were present. Mrs. Kimball C.Powning preeided.

A. L. AUXILIARY URGES GIFTS

Christmas gifts for the Bedford Veterans Hospital gift shop are being solicited by the American Legion Auxiliary, Unit 133. Mrs. Quo V. Heggen requests that all gifts of $1.00 or more in value be left at the homes of either Mrs. John W. Leavitt or Mrs. Edna Bishop before Nov. 15.

RIVERVIEW NOTES By Anna Dugan

Mr. and Mrs. Paul V. Linderman of 20 Riverview Circle brought home their baby boy from the Boston Lying-In Hospital. The baby weighed only 2 pounds 9 ounces when he was born, last July.

Mrs. Nora Penney was confined to the Framingham Community Hospital for five days. She came home Oct. 15.

CANDIDATES SPEAK

The League of Women Voters held its annual Candidates' Meeting at the High School on the evening of Oct. 21. Mrs. Rudolph Bruce, president of the League, presided. It was a strictly non-partisan affair, with each candidate given the same brief period in which to speak.

MODERN HOME HEATING
FRANK A. SMITH
Sylvan Way
Wayland 82

REMEMBER: miles don't matter when you
Say it with Flowers-By-Wire
COUNTRY FLOWER SHOP
State Road East--Wayland 208

GERARD FARM
On Water Street in Saxonville
Phone Framingham 7615
Place your order NOW for a freezer-fresh THANKSGIVING TURKEY
Visitors Welcome at the Farm

Winterize Your Car With Us Today
with Zerex, Zerone or
Eskimo Anti Freeze
General & General Sno-Tred Tires
ALA Road Service
TEL WAYLAND 260
DICK HOWARD'S JENNEY SERVICE
7 BOSTON POST ROAD
WAYLAND, MASS.

ONE THIRD USED RED FEATHER AGENCIES

The Red Feather Campaign's Claim that 1 out of 3 need and use Red Feather agencies is well borne out by the currently released report on the number of Wayland residents using Red Feather organizations during the year.

The agencies and number of Wayland persons using them are as follows:

Boston Floating Hospital , 1; Boston Guild for the Hard of Hearing, 2; Boston Legal Aid Society, 2; Boston Lying-In Hospital, 19; Boston Y.M.C.A., 13; Boy Scouts, 252; Mt. Auburn Hospital, 3; Prospect Union Educational Exchange, 9; Catholic Charitable Bureau, 1; Childrens Hospital, 15; Family Society, 12; Free Hospital for Women, 2; International Institute. 2.

Mass. Association for Mental Health, 1; Mass. Eye and Ear Infirmary, 4; Mass. General Hospital, 8; Mass. Memorial Hospitals, 8; Mass. Society for Prevention of Cruelty to Children, 40; Leonard Morse Hospital, Natick, 268; Natick Girl Scout Association, 176; New England Deaconess Hospital, 7; N. E. Home for Little Wanderers, 1; N. E. Hospital, 6:

Newton-Wellesley Hospital 35; Newton YMCA, 8; Peter Bent Brigham Hospital, 4; Waltham Hospital, 65; Wayland Girl Scouts, 226; Wayland Hospital Aid (for Framingham-Union Hospital) 118; Wayland Junior Town House, 263; Women's Educational and Industrial Union, 3; Hannah Williams Playground Assoc, Not reported.

SORRY! NO COVERAGE OF TOWN MEETING

The Editors regret that it has not been possible to cover the special Town Meeting on October 22. The meeting was not announced until after the October issue had gone to press, and again the meeting itself was held after this issue had gone to press.

WAYLAND BOY SCOUTS

First big event of the new Scouting season in Wayland was a camp out at Woodridge on the night of Oct. 18.

Director is Donald W. Light. The new Scoutmaster is Nevin Kather, who's assisted by George Kearsley, Gene Rumpel and Allen Morgan.

Between 30 and 40 boys have attended the meetings, which are held between 7:30 and 9 p.m. in the Wayland High School gymnasium. At first there were six troops which, it was thought, might settle into four.

Says Mr. Light:

"We want to build up strong patrol activity, with separate meetings and competition. And we would be delighted to have help from parents or others who have an interest in Boy Scout work."

TEXTILE STENCILLING CLASSES

Free textile stencilling classes will be held in Wayland during November under the direction of the Middlesex County Extension Service. Those interested should call Mrs. Edward O'Neill, Wayland 269, or Mrs. Willard C. Wolff, Wayland 277.

EMERSONS GO TO BRUSSELS

Mr. and Mrs. Scott Emerson, who formerly lived in the white house in Wayland next to the Unitarian Church, now occupied by Mr. and Mrs. George Vinsonhaler, sailed recently on the United States for Europe. Mr. Emerson, who's connected with the State Department, expects to be stationed at Brussels for two years. Their daughter, Harriet Emerson, will go to school in Switzerland.

You do not have to be a buyer,
But if you really like the Crier
Please help us to the costs defray,
And send along a buck ($) today.

DR. E. PERRY TRUESDELL
OPTOMETRIST
NATICK 1015
EVENINGS BY APPOINTMENT
25 WEST COMMONWEALTH ROAD
COCHITUATE, MASS.

YOU LIVE ON EARTH-WHY NOT OWN PART OF IT
DONALD W. NEELON
Real Estate & Builder Wayland 220

JOHNSON PHARMACY
Main Street Cochituate
B. W. Johnson Registered Pharmacist
Arthur Proctor Registered Pharmacist
James O'Connell Registered Pharmacist
Natick 975
Wayland Residents Call Enterprise 5307

Lawn Sweepers Leaf Rakes
BENJAMIN R. PARKER
Hardware & Garage
Waltham 5-1392-M - Weston

CUBS TO MEET THIRD WEDNESDAYS

Cub Pack Meetings for the Wayland Cub Scouts will be held monthly in the High School gymnasium, commencing Wednesday evening, November 19. The Pack, which has Richard W. Foster as Cub Master and R. Douglae Pillsbury, as assistant, is sponsred by the Wayland Junior Town House.

Parents are strongly urged by Cubmaster Foster to plan to turn out for these monthly sessions in which both boys and parents participate. The program is a home-centered one, and parents ers essential to its success.

Den Mothers who have volunteered their services include Mrs. John D. McKenzie, Mrs. Howard C. Weeke, Mrs. F. P. Walther, Mrs. C. Norman Collard, Mrs. Henry W. Plump, Mrs. Henry J. Smith, Mrs. David Turner, Mrs. Jackson K. Emery.

Members of the Pack Committee are David Turner, ohairman; Henry M. Doane, treasurer, Willis F. Johnson, Walter B. Parker, F. P. Wslther, and Philip P. Farina.

ZONING BOARD OF APPEALS

Something about the Wayland Zoning Board of Appeals, as explained by Dunbar Holmes, Secretary:

It functions as a board of appeals under the Massachusetts statutes and tne Town zoning law.

The idea is that there should be a little "give" to the zoning laws.

The Wayland Board handles about 50 cases a year. Variances are asked on the ground of special topography, need or convenience. Some appeals are granted, most are not.

Most difficult cases are those involving gravel pits.

The Board's effort is to try to preserve both the looks and the eoonomic values of the Town.

Meetings are held in Town Hall as often as necessary. A person seeking a public hearing makes application in writing. Then abutters, Town officials and others concerned are notified. Seven days notice is given in a newspaper.

The Board takes a view of tne premises involved. Once the decision is made, it is written up, with reasons, and put on file in Town Hall as a public record. The applicant is notified by mail.

Enforcement of the decisions is up to the Building Inspector and the Seleotmen, who would seek an injunction in Superior Court, ordering the applicant either to do or not do whatever the Board had ruled. If the applicant disobeyed the court order, he would be liable for contempt.

No Wayland resident has ever been proceeded against by the Town in this way.

In reverse, the applicant dissatisfied with a Board of Appeals decision would appeal to the Middlesex Superior Court.

Members of the Board, besides Secretary Holmes, are Roger Ela, Chairman; George Bogren, member, and Kimball C. Powning and Frank A. Larson, alternates.

PARISHIONERS TO MAKE XMAS GIFTS

A unique Christmas gift sale will be held at the First Parish Church on Friday, December 5. Gifts which have been made and contributed especially for the occasion by members of the church will be on sale at reasonable prices for purchase by the public. All proceeds will go to the Bell and Organ Fund.

Typical of the gifts which parishioners will be busy making during November are: knitted goods, gift boxes, novelties, hand decorated china and utensils, bundled fire wood, photographs of town, preserves, jewelry and rejuvenated toys.

AUXILIARY POLICE HOLD FIRST MEETING

Civil defense objectives and the duties of Wayland auxiliary police in a war emergency were outlined to some 44 prospective auxiliaries at an evening meeting in the library last Oct. 16. The meeting was conducted by CD director W. R. Hulbert and Capt. D. E. Kennedy jr. and Lt. F. L. Heinrich of the Precinct 1 auxiliaries. A similar meeting is scheduled early in November for Precinct 2 auxiliary police under Capt. Charles H. Berkebile.

In the event of war, police auxiliaries must protect lives and property and control refugee traffic through town, the Precinct 1 group was told. They will train one night a month under professionals beginning in November. The meeting concluded with the Army film "The Atom Strikes" showing what atomic bombs did to Hiroshima and Nagasaki.

HOME PORT, - WAYLAND.

" From Wayland to the Sea " was the slogan of a Wayland couple who pioneered a canoe route this summer from Pelham Island to Plum Island.

Paddling an out-size aluminum canoe, Mr & Mrs John B Gregory, of Concord Rd, followed the course of Thoresu along the Sudbury River to Lowell. In the Wayland marshes on the first day they checked off more than 50% of the 85 species of birde they spotted during the 7-day trip. And that took them through Plum Is. & Topsfield bird sanctuaries, too.

The filth in the Merrimac River, below Lowell, however, drove the hardy canoers ashore. A commandeered truck sped them past four portages, including the Lawrence Fall. When the devastating July 27 tornado hit, they were midstream among marshlands. Fighting white caps to shore, they found slight protection from hailstones under the only 2 trees in sight. Two miles beyond they later observed that all the trees along the river bank had been up-rooted.

And was the steward of the yacht-club at the seaport of Newburyport surprised when they docked? He entered them in his log as the first cenoe to tie up to his pier. And, of course, they were the very first in recent times ever to reach the ocean by water from Wayland!

The Wayland Zoning Board of Appeals has denied a permit to John E. & D. Henriette Nelson for authority to display and sell monuments.

PROBLEMS OF FLOODLIGHTS

Howard C. Phillips of Cochituate Motors has a lighting problem, and so does the Town.

Mr. Phillips sponsors the Cochituate Motors softball team, 1952 Massachusetts champions, always up with the best.

The problem is money.

In 1951 Mr. Phillips made a deal with the town. He put up floodlights, good ones, on the Cochituate playground, at a cost of $6,000.

The idea was that voluntary contributions, from collections taken up at night softball games, would pay for the lights. When they were paid for, the lights would be turned over to the town.

But when the dish was passed at softball games, spectators either turned their heads aside delicately or put in nickels. At one game this Summer, the attendance was around 1000 and the take was $4. Because the playground is a public park, no regular admission could be charged.

So. Mr. Phillips offered to sell the lights to the Park Department for $3,000. Only $500 of the original cost has been paid off.

By this Summer the Way-Co Red Sox of the Little League were concerned. They played several games under the lights and planned to play many more in 1953. Plans were also being made for a Pony team, made up of boys 13 to 15, to play games under lights next summer.

Mr. Phillips says he's willing to give up the softball team, or move it away, but he wants to do everything possible to encourage the Little League and a Pony Team.

His contract with the town provides that if he should sell the lights, the Park Department should have first option to buy them.

Frank S. Tarr of the Park Department says he thinks the lights would be a great asset for a recreational program. Teams and organizations wanting to use the lights should pay an adequate rental, unless they are groups sponsored by the Park Department. On the other hand, he wonders how the townepeople would feel about paying the $3000.

So there's the problem---whether the town should have a gorgeous gadget for the Little League, a Pony team and perhaps other activities, or forget it.

BUILDING PERMITS

J.S. Hayes Co. Inc, Gray Birch Lane; Winifred Spiller, Main St; Robt. J. Curran, Maguire Rd; Donald Neelon, Glezen Lane; Herbert Brooks, Oxbow Rd; Louis Malagrife, Spring Hill Rd; Walter J. Cunningham, Davelin Rd; J. S. Hayes Co. Inc, Gray Birch Lane; Cosmo J. Caterino, Rich Valley Rd; Ralph S. Osmond, Old Farm Circle; Robert A. Mills, Pequot Lane; Wayland Fire Dept., Main St; Patrick Shompe, Cole Rd; John P. Smith, Shaw Drive.

Arthur B. Fair — John B. Yeager
FAIR & YEAGER
Dependable Insurance Protection for Business, Home & Auto
Trust Co. Bldg. Natick, Mass.
Telephones: Natick 335 336

Malcolm Woodland
CABINET MAKER - CARPENTER - JOBBER
Display of Cabinets, Bookcases, Tables, etc. at my homs on State Road East
For Free Estimates Call Way. 537-11

Oil Burners — Sales and Service
H. B. KNOWLES
Heating Oils (Esso)
Johnny Knowles, Old Concord Road, So. Lincoln
Lincoln 6-0292-M and WA-5-2594-W

COLLINS' MARKET
Cochituate Rd., Wayland Ctr.
Complete line of meats, groceries and frozen foods
For Delivery Service call Way.114

SUNOCO Freeze-proof Service for me!

BERT FITCH'S SUNOCO
State Road West
Tel. Wayland 579
Home 252-12
Save Money Now with our
RED MITTEN SPECIAL
Six vital services your car needs:
• Winter Motor Oil • Add Gear Lubricants • A to Z Lubrication
• Battery Check-Test • Regular Anti-Freeze • Car-Bound Checkup
All at this combination price $4.69

WAYLAND REAL ESTATE CO.
New Lots Available in Happy Hollow Section and Custom Built Houses
Larger Tracts in Woodridge
Phone Wayland 144

*CHARENA FARM STAND
(formerly Lyfords)
State Road East
*Home Grown Produce
*Fresh Eggs Daily
*Wayland 565-3 or 135
*Come visit our cleverly decorated
*STAND and find an idea for your
*Thanksgiving table centerpiece
*and other Fall decorating.

H. J. LUNDY
Hayward Road
Wayland, Mass.
Wayland 416
EXCAVATING AND GRADING
GENERAL CONTRACTING
Estimates Without Obligation

Make WESTON your Banking Center
Checking Accounts — ThriftiCheck Accounts
Savings Accounts — Personal Loans
Commercial Loans — Safe Deposit Vaults
Mortgage and Home Improvement Loans
Automobile and Home Appliance Financing
NEWTON-WALTHAM BANK and Trust Company
MEMBER FEDERAL DEPOSIT INSURANCE CORPORATION
MEMBER FEDERAL RESERVE SYSTEM
Newton — 458 BOSTON POST RD., WESTON — Waltham

ALLEN'S COUNTRY STORE
Route 20 - South Sudbury
S.S.Pierce Fine Foods-Antiques-Gifts

B. L. OGILVIE & SONS, INC.
39 Warren Avenue, Weston---WA 5-1265
Heating Oils & Service-Range Oil
Coal-New England Coke-Fireplace Wood
Charcoal-Briquettes & Building Supplies for Outdoor Fireplaces
Incinerators (Skyscraper Type E) $4.95
Incinerators (Barrell Type-galv'd) 6.95
Garbage Receptacles 4.75 & 7.50
Garbage Receptacles-cement lined 14.45
Hardware-Carmote Paint

Mobilgas SOCONY-VACUUM
GEORGE SHEPARD
BOSTON POST ROAD
WAYLAND, MASSACHUSETTS
MOBILGAS, MOBILOIL, MOBILUBRICATION, ACCESSORIES
BOWERS BATTERIES, RECHARGING, RENTALS
PHONE, WAYLAND 119

Re-Elect
HOWARD S. RUSSELL
State Representative

He has worked for public improvements for THIS DISTRICT
He has voted against waste, pension boosts and increased taxes
HUGH F. COLLITON, JR., Brackett Road, Wayland, Mass.

PAUL REVERE BELL TO RING AGAIN

The Paul Revere bell in the steeple of the First Parish Church will ring again by hand. For two years it has only struck the hours because of weakness in the frame holding it. Then this Fall during his vacation, Brownie Parker engineered a new frame with the help of Charlie Campbell.

NO PARKING AT FIRES

A new Massachusetts law forbids one to park within 800 feet of a fire. The law was passed to keep ourious spectators from getting in the way of fire apparatus and ambulances. Violaters may be fined up to $100.

WILCOX HEADS BUDGET COMMITTEE

Appointed to the Budget Committee of the Wayland Community Chest for the year 1952-3 are Walter H. Wilcox, Chairman, Mrs. Archibald Cox and F. Stetson Eddy Jr. The committee meets each fall to review the budgets of the six Wayland agencies which receive Chest funds.

HIGHWAY WORK

The Town Highway Department started reconstructing 2021 feet of Oak street, near the Natick line. The installation of 800 feet of drainage on Edgewood road was finished in October.

Lieut. Ernest H. Damon Jr., son of the Wayland Chief of Police, is stationed at Baltimore, where he divides his time between a new Air Force clinic and the John Hopkins laboratories. Damon is an M. D.

TO LEVEL HILL

The Zoning Board of Appeals has granted a permit to Ralph E. McMillen of Stonebridge Road to remove earth for sale in leveling a hill at the corner of Old Connecticut Path and Massassoit Path.

NEW FLAG?

The Kiwanians suggest the Town might buy a new flag for Wayland Center. They say the present one is torn to shreds.

RED CROSS WORKERS NEEDED

The Wayland Red Cross canteen group has issued a call for reinforcements. Those interested in joining the group are urged to call Anne Brownell, Way. 4, who stated, "Our ranks have diminished through the years, but we are still active in local and veteran hospitals."

SUDBURY RIVER IS HIGH

The Sudbury River, which bears on its greenish bosom the sewage effluent of Framingham and Natick, has been more fragrant than usual lately, local citizens report.

One of these days Framingham and Natick are going to be connected with the Metropolitan sewer system, but that day isn't yet. In the meantime, the two towns are supposed to flush the river with fresh water at suitable intervals. Wayland people say this hasn't been done recently.

Now don't emit a grievous sigh
Because Red Feather Day draws nigh.
If you can donate one day'a pay,
You'll make it a Red Letter day!

PROPERTY TRANSFERS

Leo F. McKenney, to R. L. Johnson, Nob Hill; Donald W. Neelon, to G. F. Carrier, Rice Spring Lane; Edw M. C. Taylor, to W. E. Balch, Westway Rd; Dorothy Grannis, to G. I. Crowe, Pequot Rd; Mabel Damon, to G. H. Barrsl, R. S. Richard P. Ribotto, to A. W. Peterson, Old Farm Rd; Robert L. Davis, to D. W. Richards, Glezen Lane; Howard C. Hash, to F. A. Ring, Plain Rd; Jas Fox, to H. E. Brooks, Oxbow Rd; Dorothy Grannis, to R. J. Rice, Pequot Rd; Wayland R. E. Co. to B. H. Beck, Pequot Rd; Wayland R. E. Co. to G. I. Crowe, Juniper Lane; Wayland R. E. Co. to C. F. Fredey Jr. Juniper Lane; Wayland R. E. Co. to K. B. Reade, Juniper Lane; Wayland R. E. Co. to J. P. Smith, Shaw Drive.

TO GIVE MESSIAH ON DECEMBER 14

The annual performance of Handel's Messiah by the Community Chorus with orchestra will be given on Sunday, December 14. The place: Wayland High School auditorium; the time: 4:30 p.m. The new accompanist is Roland Nadeau, who succeeds George Butler.

SIMONDS' BARBER SHOP moving from
Wayland November 1st to Lincoln Road
Opposite Lincoln Railroad Station

Hours: Tues. Wed. Thur. Fri. 5:30 to 7 pm
Sat. 9:00 am to 8:00 pm

RICHARDSON'S POULTRY FARM
Custom Picking & Caponizing
Route 126 - Natick 2956

HOWARD R. LIBBY, D. M. D.
announces the opening of his office
for the practice of general dentistry
on or about November 4, 1952
3 Main Street, Cochituate, Mass.

FRED H. PLOTNER, JR.
Carpenter - Building Contractor
Free Estimates
Wayland 433-12 P. O. Box 356

This Typical American Family Tells You Why They Wish To Know You - and Have You Know Them

"Right up above is a picture of my wife. Lu, our daughter, Gail, our son, Michael .... and of me, Carl Sheridan, your Republican candidate for Congress.

"You might describe us as an average American family. We are proud of our duplex home in the town of Framingham where I was born and attended public schools and where I now work. My wife likes to cook and is darn good at it, but she will confess to you housewives that she's mighty thankful for such helpful things as her automatic washer, the gas range, electric refrigerator and a vacuum cleaner that's been her friend for eight years. She's interested in her family, her home and her flower garden.

"Gail is in the fifth grade at public school--likes chocolate malts, dungarees and sweaters, Gene Autry and anyone else who owns a horse.

"Michael, grade eight, hasn't decided yet whether to be a professional football player, a member of the Red Sox, or a lawyer like me.

"Yes, I'm a lawyer--a member of the firm of Sheridan and Randall. But I do like to boast that I got my law degree the hard way--going to Suffolk Law School nights, while working in the factory of the Teleohron Company daytimes.

"I've practiced law since 1936 in Framingham, and in addition to my regular law work I have served as Town Counsel for Hopkinton and Sudbury, director and general counsel for the Framingham Trust Company and trustee of Framingham Union Hospital.

"Public service always interested me and I've been active in it since 1938. That year I was appointed to the Finance Committee in Framingham, later served as chairman for three years. I was elected Moderator of my town in 1948 and am proud that the people have re-elected me each year since then.

"I have been active in the Massachusetts legislature, three terms as representative, then one term on the Governor's Council. And now my friends have encouraged me in my conviction that I can be of even greater service by serving as Congressman from the Fourth District.

"That, briefly, is the story of my career up to now, and I know you will want to ask what I believe in--what I will try to do for you in Washington as your Congressman. Here briefly are the things which I think are important to all of us today, the things in which I believe:

"I believe that we should clean out the Communists in government; send the corruptionists on the way; stop wasteful spending; work for world peace by strengthening the United Nations; give labor and industry much needed protection in my district.

"I believe that the government in Washington has made gross and costly errors in meeting the Russian threat. That the Russians intend to do everything possible to overthrow the American government has been evident ever since American boys were placed on the firing lines in the mismanaged Korean conflict.

"These are all things in which General Eisenhower believes and to which he has pledged himself. If Ike is to do the best possible job for all of us as our President, he has to have help. He has to have a Congress that will support him. I would like to help give him that support. I would like to serve you in Congress."

Carl A Sheridan

Charles W. Patterson, 57 Elm St., Worcester

FOR MEN ONLY

Let's consider the L Street Brownies of South Boston and see if we can profit by their example.

The Brownies are rugged men who go swimming all Winter and play handball on the beach, attired in strings and G strings. They think nothing of hopping into the water when the temperature is at zero. They are hard, tanned and healthy and they all live to be 115 years old.

In Wayland, of course, we don't have any salt water, but we do have lots of zero and we do have a beach. Here are assets of which advantage should be taken.

In brief, why not organize a Winter swimming group at Lake Cochituate?

There are groups and committees in town for everything else, from civics to reading books with big words. Why not for healthful sport, even in cold weather?

This would be an inexpensive form of recreation. First cost, for togs, would be slight. Then there'd have to be a dressing room, which could be built of snow blocks, igloo fashion. For heat, there could be a small fire, burning old engine oil, in the middle of the igloo.

Somebody, of course, would have to chop the holes in the ice, but this shouldn't be too difficult. A committee could attend to it, with the chairman, naturally, doing the work. He could start chopping ice the week after Labor Day and it wouldn't get far ahead of him, if he kept at it every day until May 30.

From the standpoint of health, the results should be amazing. Large stomachs would vanish, goose pimples would go away, sun tans would burgeon and eyes would be bright with the light of vitality.

Besides, doctors make nothing of pneumonia nowadays. A shot of penicillin, three days in bed and pouf! A fellow would be ready to dive in again.

This part of the world is so short of natural resources that ingenious people have to make the most of those available. Just because an idea is new is no sign it's bad. We have climate and a beach 12 months a year and we use them only three months. That's uneconomic.

What could be gayer, say on Christmas Eve, than to rush down to the beach, duck into the invigorating ice water and then enjoy a brisk rubdown by the jolly crankcase oil fire before returning home to resume the festivities of the season.

Skiing is for sissies. Skiers wear clothes. Winter swimmers get right back to Nature, with no fooling around. Often there is sunshine in Winter, too. Sun in January is just as good as it is in July, and it doesn't burn, either.

Snow isn't really as cold as it looks. In fact, they say it has to warm up to snow. A fellow wouldn't mind the small amount of snow which would fall on him between dressing room and high water mark. It would make the plunge easier, in fact.

Of course, all this is just a suggestion. The Way-Co Physical Culture Society will have to work out the details.

Membership in the Cochituate Brownies would probably reach the hundreds. It's hard, in fact, to think of any activity with more appeal for the man who's tired of paying premiums on his insurance.

And why should the big city have anything Wayland doesn't? --D. B. W.

FIRE RECORD

Sept. 25	Box 61	St Ann's Rectory	House Fire
Sept. 26	Box 61	John Bandelin	House Fire
Oct. 8	Box 272	False	
Oct. 4	Box 61	Antonio DeAngelo	Brush Fire

GOING TO BUILD

GET A FREE PLAN BOOK

Wayland Lumber & Home Centre, Inc.

SHINGLES-INSULATION-FLOORING

All Materials For The Home

Your Lumber Number: Wayland 95

ATLANTIC SERVICE . STATION
State Road East

Bernard Maher, Prop.

OPEN 7:30 am-10:30 pm

For Pickup and Delivery Service
call Wayland 5526

Washing-Lubrication-Batteries Tires-etc.

Builder of Distinctive Homes

EDWARD A. VENO

Building Contractor
Remodeling Alterations

Boston Post Road Wayland 512

SOUTHPAW OUT * RIGHTHANDED DENTIST IN

Wayland, or maybe it should be Cochituate, is going to have the first dentist in at least the modern history of the town, and as it happens, he's right handed. He's Dr. Howard R. Libby, and he's scheduled to take over his office in the remodelled building at 3 Main street, Cochituate, around Nov. 1.

The first dentist who looked at the office was right handed. Then he thought he wouldn't have it. The next one who came along was, of all things, a southpaw, and he wanted some of the fixtures reversed. He wanted to pull to the other field. However, he decided not to stay, after all, and Dr. Libby, who pitches from the right side, is going to move in.

IKE Vs. ADLAI AT WAYLAND H. S.

A mock election, sponsored by the Wayland League of Women Voters, is to be held by High School students on Nov. 3 at the school. Headmaster Maxwell Griffin is cooperating and Miss Maude Merrithew's class is printing the ballots.

Miss Esther Raoosin is putting out information supplied by the League. Booths will be set up and it will be as much like a regular election as possible.

The League will also have station wagons, containing information and literature, parked in both precincts during the week before election.

WILLIS B. RYDER
"COMPLETE REAL ESTATE SERVICE"
Wayland, Weston and Vicinity
Representing
L. DAVENPORT BOYD
Realtor - Weston
Wayland 568-2 or Waltham 5-1489

DATH'S LIQUOR STORE
Main St. Cochituate
S. S. PIERCE CERTIFIED LIQUORS
Visit our S.S. Pierce
Snack Counter
For FREE delivery, call Natick 270

PLUMBING-HEATING-AIR CONDITIONING
WAYLAND PLUMBING & HEATING
DAYTON W. RICHARDS-PROPRIETOR

OFFICE TEL. WE-5-1359 RESIDENCE TEL. Wayland 418

Finest Fuel Oil Service in Town
T. F. LINNEHAN
MILLBROOK ROAD -- WAYLAND CENTER
TELEPHONES 22-2 22-3
Mobilheat
The House of Brand Names
Plus Dependable Service
Mobil Kerosene

COCHITUATE HARDWARE
Hardware & Paint Center
Main Street - Cochituate
Telephone Natick 3828

WANTED FOR COLLECTION

Early American Revolvers,
Powder Flasks, Gun Books,
Modern Guns, War Souvenirs.

Will buy for cash, single piece
or collection. Private.

Write R.A.Ellis, Box 331, Wayland, Mass.

HELP! SERVICEMEN'S ADDRESSES NEEDED

The Crier prints herewith the names of all Wayland and Cochituate men in military service, thanks to the cooperation of Mr. G. M. Blomgren of the draft board.

And here's a proposition:

The Kiwanis Club offers to mail a copy of the Town Crier to each local boy in service, for free, and the Crier offers to provide the papers also for free. But there's one small catch.

There is no list of service addresses in town. The only way one can be compiled is to have parents, relatives or friends help out.

And here's an appeal:

Will all who have the service adoresses of Wayland and Cochituate boys please send them to W. B. Ryder of the Kiwanis Club, at Box 453, Wayland, so that this project can get going?

The list of service men:
William Thomas Perkins, 49 Sunset Rd.
Joseph William Crosby, Jr., Mayflower Path.
George Windsor Campbell, Hayward Rd.
Robert Francis Bowers, Concord Rd.
Thomas David Ward, Jr., 2 School St.
John Lawrence Daly, Lake Shore Drive.
John E. O'Connell, Indian Rd.
John Neville White, State Rd. East.
Richard Alfred Gladu, Willard St.
Daniel Stefan Kicilinski, Oxbow Rd.
Charles S. Whiting, Old Sudbury Rd.
Alphie Roy Ouellette, 109 N. Main St.
Arthur Elmer Fleiger, Indian Rd.
James Edward Garvey, 2 Corman's Ave.
George William Mather, 79 Main St.
Thomas Henry Egan, Post Rd.
Bradford Whitney, 14 Commonwealth Ave.
Herbert Thomas Gordon, Glezen Lane.
Robert E. Laughlin, Pine Ridge Rd.
John Manfred Blomgren, Main St.
James Alfred Lupien, Rice Rd.
Frederick Jerome Pillion, Jr., 4 Stanton St.
Richard B. Dew, Jr., 52 West Plain St.
Russell G. Rogers, 99 Main St.
Harold L. Carver, Pelham Island Rd.
Richard V. Benson, Parmenter Lane.
Francis Maynard Dowey, Jr., Moore Rd.
Thomas E. Damon, Concord Rd.
John Eugene Clifford, Jr., Concord Rd.
Richard H. O'Brien, 79 Main St.
Robert A. Sanderson, Cochituate Rd.
Gardner Dexter Brown, Glezen Lane.
Richard C. Marcantonio, Riverview Circle.

(Continued Page 6, Col. 1)

THANKSGIVING SPECIALS AT RED COACH FARM MARKET

Thanksgiving Day is a day you'll want to prepare for by visiting the Red Coach Farm Market. Whether you're eating at home or away, you'll want to stock up on some of these Thanksgiving specials: Blue Hubbard squash at 3¢ a pound, grapes and all other traditional fruits and vegetables for the holiday season. And don't forget...stock up on potatoes now. ADVERTISEMENT

The Studio ·steaks·spaghetti·sea foods·
corner east plain-school streets
cochituate

JOHN B. BUTLER
WROUGHT IRON CRAFTSMAN
Gifts of Original Design
Bow Road Wayland, Mass.
Phone Way. 255-4

GIBBS MEMORIAL FUNERAL HOME
Direct Telephones
Natick 561
Framingham 3430
WEllesley 5-4595
Route 30 Wayland, Mass.

PAGE BROS. INC.

TIMKEN Oil Burner Service-Fuel Oil
24 hour service

Rich Valley Road Wayland
tel. Wayland 528 or WA 5-7200

THE NEWEST AND MOST MODERN SHOP
WEST OF BOSTON

E V E L Y N ' S

3 Main Street Cochituate

Gifts for all Occasions Hallmark Cards

Yarns Linens Stationery Christmas Wrappings

Hours: 9:00 a.m. to 9:00 p.m. until January 1

Phone Natick 4315

EISENHOWER ✶ NIXON ✶ LODGE ✶ HERTER ✶ WHITTIER ✶ FINGOLD ✶ PAPALIA ✶ MULLANEY ✶ MINTZ

THE SHOUTING IS ALMOST OVER. - NOW

ASK YOURSELF THESE QUESTIONS

Which candidate has already proved his stature by shouldering responsibilities of global extent?

When a man has bungled his job, do you let him pick his successor?

Which candidate can gain us the allies we must have if we are to avoid war -- the midwestern governor or the man who has persuaded the nations of Europe to unite for the first time in history?

Which candidate has the knowledge and experience to eliminate the waste in our defense program?

Which candidate can tackle "the mess in Washington" free of any obligation to those responsible for the mess?

A BIG JOB NEEDS A BIG MAN

THE MAN IS EISENHOWER

COCHITUATE - WAYLAND EISENHOWER COMMITTEE

Lewis Avard
Mrs. J. Gordon Baldwin
Benjamin Beale
Edward M. Bennett
David Bernard
Elmer W. Bigwood
Mrs. Pierpont Blair
Nathaniel Cannistraro
Mrs. Victor H. Carr
Mrs. Edward Caraker
Frank H. Carter
Mr, and Mrs. Walter A. Cheslak
Mrs. Felix Cincotta
Mr. and Mrs. Hugh F. Colliton, Jr.
John Connelly
Mrs. Edwin B. Damon
George V. Deverell
William Dugan
N. Lawrence Ekdahl
Roger E. Ela
George I. Emery
Mrs. Ralph Field
Richard W. Foster
Mrs. Thomes B. Gannett
Frederick L. Heinrich
Dean W. Hocking
Mrs. Stephen E. Hodges
Mrs. Richard A. Howard
William E. Irwin
George F. Johnson
Mrs. Louis B. Jones
Mr. and Mrs. Wm. B. Jones Jr.
Mrs. Arthur L. Kimball
William A. Loker
Homer L. MacDonald
Theodore Magoun
Miss Rudolphine Metzger
Robert M. Morgan
Otis W. Murphy
J. Warren Olmsted
Frederjck G. Perry
Mrs. J. O. Post, Jr.
Robert Robinson
Arthur Schofield
William J. Smith
Roger P. Stokey
Fern Taylor
Mrs. Howard G. Tewksbury
Miss Edith Thayer
Mrs. Mae Thibodeau
Orrin Vlass
Charles Y. Wadsworth
C. Inglis Wetmore
Mrs. Frederick S. Whiteside
Mr. and Mrs. Ronald Wood

SHERIDAN ✶ WHITNEY ✶ OLSON ✶ RUSSELL ✶ ANDREW ✶ APPLIN ✶ HUGHES ✶ BAILEY

SERVICEMEN'S NAMES (Cont. from Page 5)

John Joseph Carroll, 73 Dudley Rd.
William H. O'Connell, 98 Main St.
Robert Edgar Thorne, Adelaide Ave.
Harold William Hynes, Old Sudbury Rd.
John George Handrahan, 12 Lake Rd.
Edgar Gerald Bergeron, 100 Main St.
Gilbert Patterson, 5 Sunset Rd.
Norman Joseph Rodier, Glezen Lane.
Robert Gage Vuilleumier, 61 West Plain St.
Walter F. Perrin, Jr., Stonebridge Rd.
Hugh F. Colliton, III, Brackett Rd.
Charles Whitney Lepine, Jr., Overlock Rd.

JOHN BUTLER

SCRAP METAL JUNK CARS

Sycamore Road Natick 1779

CLASSIFIED ADS

3¢ per word rounded off to the nearest 5¢, paid in advance with copy. Scotch tape coins to copy and mail to Mrs. Herbert R. Fisher Jr., Rice Spring Lane, Wayland 439-2. Deadline is Nov. 15.

FOR SALE: Well seasoned hardwood for fireplace. J. C. Walker, Way. 118-3

RIVERVIEW TERRACE IMPROVEMENT ASSOCIATION: holds a whist party every Wednesday at 8 pm at their clubhouse.

RADIO REPAIRING: R. E. Woodman. Way. 182-3.

TAXIDERMIST: Mounting of birds and small animals at reasonable prices. A. S. Russell, Way. 138-12

FOR SALE: One twin bed, spring, mattress painted off-white. Used less than 6 months. $30. tel. Natick 1658.

FOR SALE: Kerosene water heater. Overhauled and in working condition. Way. 405-3.

AVAILABLE: The League of Women Voters of Wayland now have for sale replicas of a map of Wayland dated 1776, 17"x22", suitable for framing. $1.00 each. Contact Mrs. Richard Howard, Ntk 251W or Mrs. Richard W. Foster, Way. 280.

WANTED: Used gas powered lawn mower in good condition. Way. 278-2 after 6 pm.

FOR SALE: Lionel 027 gauge train set mounted on 5/8" plywood, automatic uncoupler, automatic unloader, whistle, smoke generator, crossing signal, light beacon, oil derrick. Best offer. Way. 217-5.

FOR SALE: Three quarter size bed with good mattress. Way. 503

SERVICEMEN'S NAMES (cont.)

Roy Edward O;Connell, Jr., Indian Rd.
Bertram Eugene Ketchen, Old Conn. Path.
Leonard Frederick Rodier, Glezen Lane.
George Joseph Butler, Sycamore Rd.
John Francis Lupien, Rice Rd.
Walter Edwin Smith, Jr., Lodge Rd.
Kenneth V. Moran, 16 Commonwealth Rd.
Waldo Lester Lawrence, Jr., School St.
Paul John Bergin, 63 Main St.
Ray Fraser Ellis, Lincoln Rd.
Arthur Holden Dudley, Jr., 8 Mitchell St.
Joseph Raymond Tierney, Rice Rd.
James Richard Bowers, Concord Rd.,
Paul Murdock Sweeney, 148 Sycamore Rd.,
Edward J. C'Neill, Jr., Oxbow Rd.,
Thomas Edward Dowey, Moore Rd.,
Arthur Leonard Tupper, 1 Dunster Ave.,
Charles S. Bamforth, Jr., Sherman Bridge Rd.
David James Hollett, 51 West Plain St.,
Raymond Patrick Gallagher, 7 Pleasant St.,
Ronald James Higgine, Millbrook Rd.,
John M. Perrin, Stonebridge Rd.,
George Whitney, Commonwealth Rd. West,
Russell Laurence Bigelow, 2 Rice Rd.,
Charles Joseph Potvin, Sunset Rd.,
Harding Schofield, Oxbow Rd.,
Richard George Withington, State Road East,
Robert Joseph Bourette, 12 Willard St.,
Ronald Eugene Bradley, Park Lane,
John Alexander Spooner Place, Jr., Millbrook
Jerome David Smith, 11 French Ave.,
Linwood James Estey, Jr. 21 East Plain St.,
John William Roche, 48 West Plain St.,

PHOTOS BY
WILLARD B. DIK
Tel. PLAIN RD., WAYLAND, MASS. 248
CANDIDS *** ALL OCCASIONS *** CARDS

ALFRED J. PERODEAU
GROCERIES and PROVISIONS
22½ W. PLAIN STREET
Tel. Natick 1795

TEXACO FIRE-CHIEF GASOLINE
BOLTON'S TEXACO SERVICE
JAMES J. BOLTON, JR., Prop.
POST ROAD - WAYLAND, MASS
Open 7 am to 10 pm daily - Tel. Wey. 5186
Let us winter-proof your car NOW
Mevoline Motor Oils, Merfek Greases
Texaco Permenent Anti-Freeze Zerone
Full Line Hose Connections - Fan Belts
A Progressive Veteran-owned and Operated
Service Station
MAY WE SERVE YOUR NEEDS

SERVICEMEN'S NAMES (cont.)

Everett Irving Elliott, Main St.,
Frederick Joseph Riley, 3 Dunster Ave.,
Robert Montgomery Lamont, 1 Pemberton Rd.,
Roland Eli Stanhope, 94 Main St.,
William Pierce Cahill, Jr., Mathews Ave.,
William David McMahon, Glen St.,
Ernest Steven Henley, Stonebridge Rd.,
William Kevin Egan, State Road East,
Bernard J. McLellan, Riverview Circle,
Robert Edward Lehman, 40 Wallace Rd.,
Malcolm Lyon Ide, Jr., Winthrop Rd.,
John Thomas Tivnan, Jr. 18 Pemberton Rd.,

CONGO FESTIVAL BIG SUCCESS

The Fall Festival of the Trinitarian Congregational Church was such a big success that members of the church want to thank all who helped. The dance, auction, sale and supper went off beautifully, they report.

POST ROAD LIQUORS
O'Connell Brothers, Inc.

Choice Beers, Liquors, Wines
Imported and Domestic

For FREE Delivery Phone Way. 420

J. C. MASSIE

Plumbing & Heating
Electric Water Heaters Installed
Glen Street--Wayland 205

11-52 Wayland Town Crier

Sec. 34.66 P.L. & R.
Permit No. 1

Wayland Town Crier

Published exclusively for the residents of Cochituate and Wayland and distributed monthly to 2000 homes

VOLUME 7 DECEMBER, 1952 NUMBER 3

WAYLAND HIGH FOOTBALL SQUAD finished ite seaeon winning four gamee and losing four. In the squad:
Front row: Roger Elliott, John Yettan, H. Hilton, Dom Anzivino, Don Clifford, Bernie Houghton, Charles Wheelock, John Sullivan
Second row: Dave Lamont, Bob Hilton, Victor Graves, Tom Longtime, Tom Marcantonio, Al Leblanc. Eddie Powers.
Third row: Robert Sandwell, Ronnie Houghton, John Thorburn, Arthur Holmes, David Weeks, Bob Vary, Frank Bigwood, Buddy Dusseault.
Fourth row: Coach Ralph Salvati, Paul Bradley, Bert McCullen, Ralph Marrothe, Douglas Hatfield, Ed Oemond, Asst. Coach Jim Strong. (Photo by John J. McCann, Cochituate.)

SCHOOL SITE COMMITTEE MEETS

The committee on elementary school building eitee, authorized by the epecial Town Meeting in October, held ite first meeting at the High School on Nov. 11.

Dr. Rexford S. Souder, Superintendent of Schools, ehowed charts, baeed on ectual present enrolment in the schools, a censue of children of pre-school age, and new building permits, to indicate the probable future growth of the echool population.

Ae of now, there are 12 elementary echool rooms in Cochituate and eight in the Center School. That'e 20. An overflow of fifth and sixth grade pupils is being taken care of in the new High School addition.

The projection shows that by 1954, by the time a new elementary echool could be built, 33 elementary rooms will be needed. That'e 13 more than Cochituate and Wayland Center now have. In a ehort time, although not next year, the extra roome in the High School building will be needed by the Junior High School.

Dr. Souder saye the school syetem can get through thie year comfortably. Next year can be managed. By 1954, however, the figuree show that there will have to be more epace.

Dr. Souder'e opinion ie that the moet efficient unit ie a school of 12 or perhaps 13 roome. A school of 13 rooms, or even of 12, would be ell right for 1954. But the figuree ehow that eight more classrooms would be needed by 1957.

Conaideratione before the committee were the geographical location of pupile' homes, the problem of bus transportation, eafety for walking children, future needs, and, of course, the matter of expenee.

Membere of the committee are George V. Deverell, Mre. John A. Brownell, Harvey C. Newton, Mre. J. Gordon Baldwin, Lewis W. Avard, Thayer Rudd, Mre. John Simoni, William A. Loker and Donald B. Willard.

28 QUESTION MARK PICTURES

Twenty-eight of the chest x-ray pictures mede of Wayland and Cochituate residents in October have come back with question marks on them, says Benjamin Beale of the Board of Health.

"This does not mean," he points out, "that the persons concerned must have tuberculosis. It may mean that the pictures were defective. Nobody on the Board knows, at this time, whether a single case has been discovered."

The pictures taken in October were miniatures. All the doubtful ones will be taken again, in full size. If they show anything wrong, the person, his doctor and the town will be notified.

COMMUNITY CHORUS CONCERT DEC. 14

The annual performance of Handel's Messiah by the Community Chorus will be held on Sunday, December 14 at 4 p.m. in the High School auditorium. The concert is open to the public and no admission is charged. A 35-piece orchestra will accompany the chorus, conducted by Chester Williams.

Soloists are Jane Schleicher, soprano; Ruth Kienholz, alto; John Clegg, tenor; and John Kerr, bass.

NEXT SQUARE DANCE DEC. 12

The next in the series of square dances at the Cochituate School gymnasium will be held on Friday evening, Dec. 12. The public is invited, and Dick Best is the caller. The series is scheduled for the second Friday of each month.

CHRISTMAS SING AT LIBRARY

A family Christmas carol sing will be held on the steps of the Wayland Public Library on Sunday, December 21 at 7 p.m. The public is cordially invited to join in. Sponsored by the Friends of the Library, coffee, hot chocolate and doughnuts will be served afterwards.

Chairman of the Friends, Frank E. Hanson, has also announced that his group will shortly supply the library with albums of recorded classical music. The records will be loaned out on the same basis as books. A record-player with headsets are included in the plans which a committee of Friends headed by Addison L. Sandford hope to carry out before Christmas.

AUXILIARY POLICE MEET

An outline of the limits of police authority and its relation to civil authority will be given to the auxiliary police of both ends of town on Thursday evening at 8 p.m., Dec. 4, in the Town Hall. Part of the civil defense training program, the meeting will be the first instructional period for Wayland's auxiliary police groups. Instructing at the first meeting will be Roger P. Stokey, Town Counsel.

Previous organizational meetings in both precincts had attendances totalling over 75. Some 200 invitations have been sent out for the Dec. 4 meeting.

Wayland has two auxiliary police pistol teams participating in the current New England Police Revolver League match. This year has seen an increased interest in the shooting program which is conducted in the Town Hall basement pistol range every Thursday night.

RED FEATHER REPORT

Wayland and Cochituate were well on their way to meeting their Red Feather quotas at press time. Richard Foster, Wayland campaign chairman, announced that $6045, or 93%, of the $6500 quota had been collected. In Cochituate, Theodore R. Magoun, chairman reported contributions approaching the three-quarter mark.

The generous contributions of new residents was one of the principal factors this year in the campaign's success. On November 22, Wayland ranked fourth out of the 48 communities in percentage of quota met. Both Chairmen Foster and Magoun thanked the several hundred volunteers who gave their services.

RECEPTION FOR FATHER CARTY

Fifty women of St. Ann's Guild held a reception for Rev. William J. Carty, who came to Wayland to be pastor of St. Ann's Church after the tragic death of Rev. James E. Fahey in the rectory fire of Sept. 25.

Another tragedy in the parish was the death of Rev. George P. McColgan, who had been pastor since 1949. Fr. McColgan died Nov. 16 in Charlestown.

Fr. Carty is to live in the house next to the old postoffice in Wayland Center until the rectory can be rebuilt.

CHRISTMAS SEAL CAMPAIGN ON

The annual sale of Tuberculosis Christmas seals is now in full swing. Seals have been mailed to all residents of Town, and checks may be sent direct to Mrs. Rexford Moss, treasurer. Mrs. Carlisle D. Scotland, chairman, assisted by Mrs. Stanley N. Marshall, has announced that 316 new cases of tuberculosis were admitted last year to the Middlesex County Sanatorium.

HEALTH CENTER TO BE BUILT

The Parmenter Health Center ia going to be built within a year, the trustees have announced, and it is going to be a unique institution.

The eite, already picked, is a four-acre tract on the east side of Cochituate Road, near School Street.

The building will be comparatively small, probably of one story, of a style to conform to the general architecture of other buildings in town. Its exact dimensions, layout and equipment have not yet been decided. The architect is Theodore Steffian of Boston.

This health center will not be a hospital, although it is planned to have a first-aid room. It will chiefly be devoted to preventive medicine with emphasis on serving children. There may be a dental program.

Use of the Center will be restricted, at least at first, to Wayland residents. Somebody not a doctor will be in residence at all times. There will be somebody on hand to answer the telephone and give directions and advice if, perhaps, a resident has a medical emergency in the middle of the night and can't reach a doctor right away.

Other communities have health centers, but the authorities say there is nothing just like this one anywhere. This is somewhat experimental, and doctors are taking much interest in it.

It comes to the town from the late Jonathan Maynard Parmenter, who died in 1921.

In 1948 the Middlesex Probate Court ruled that the Parmenter fund could be used for the building and maintenance of a Health Center, instead of a hospital.

On March 17, 1949, the Parmenter Health Center was formally incorporated as a non-profit organization. The officers and trustees:

Carlisle D. Scotland, president; Emily W. Blair, treasurer; Caroline L. Whiteside, clerk, and J. Sidney Stone and George G. Bogren, trustees, all of Wayland, and Ernest F. Tillson and Waldo Noyes, trustees for the Harvard Trust Compsny.

The bank still holds the money, now said to be more than $500,000, and is charged with the actual construction of the Health Center building. After the building is completed, the Wayland trustees will be in charge, subject to five legal-size pages of restrictions laid down by the court.

How much the building will cost isn't known yet, because the plans haven't been completed.

The professional advisor for the project is Dr. Charles F. Wilinsky of Beth Israel Hospital, one of the country's most distinguished physicians.

THE MAN WHO GAVE THE MONEY

Jonathan Maynard Parmenter never smoked or drank. He worked hard and went to bed at 9 o'clock. He went to the First Parish Church on Sundays. He read books and newspapers and once belonged to a Shakespeare Club. He never married. He wore chin whiskers.

He was noted for his thrift.

"Never spent a cent," say some who knew him.

But there was nothing ungenerous about him. When he died at the age of 89, in 1921, he left this town gifts amounting to $500,000 or so.

Wayland never had another such benefactor. Few other New England towns have had such, either.

(Continued on page 2)

SEND THEM A CRIER

Have you a friend who's far away,
But wants the Wayland news to know?
Why not send him on Christmas Day
The Crier for a year or so?

Editor, Town Crier, Wayland.

Here's a dollar. Please send Crier to:

Name:_____

Street:_____

City:_____ State:_____

And here's my $1.00, too.

Name:_____

Street:_____

Post Office:_____

Wayland Town Crier

Published monthly by
Town Crier, Inc.
Wayland, Mass.

Henry G. Pearson, Publisher
Donald B. Willard, Editor Robert W. Schuette, Gen. Mgr.
Wilbur L. Frank, Treas. William A. Waldron, Secy.
Doris Fisher, Advertising Manager
(Wayland 439-2)

STAFF

Lillian Elliott Eloise Parker
Dorothy Grannis David B. Turner
Alice G. Withington

The Crier does not assume financial responsibility for typographical errors in advertisements, but will gladly reprint the part of the advertisement in which the error occurred.

COCHITUATE NOTES

By Peg Moss

Newly elected officers of the Dudley Pond Improvement Assn. are Ronald Wood, president; Alden Holgerson, 1st vice president; Ralph McMillen, 2nd vice president; Mildred Wood, treasurer; and Grace Yuell, secretary.

Mr. McMillen is chairman of a committee which is painting the outside of the clubhouse. Square dances are held Thursday evenings, whist parties Saturday nights and suppers once a month.

There will be a spaghetti supper on Sunday, Dec. 7 at 6 p.m. C.O.Baker is chairman of the committee for a special whist party planned for December 8.

The Mothers Assn. will hold its annual Christmas party on December 8 at the home of Betty Dik, Wayland. Ruth Ling is program chairman, and Eleanor Benjamin and Mary Cooke are in charge of refreshments. Members are bringing toys to be presented to some worthy organization.

The Catholic Womans Club and the Holy Name Society of St. Zepherin's Church held their annual Thanksgiving whist at the Mansion Inn on Nov. 24.The Womans Club's Xmas party is Dec. 10.

The Cochituate Mothers Club will hold its Christmas party on Wednesday evening, Dec. 17 at the home of Mrs. Richard Johnson of Natick. At the club's regular meeting, Dec. 3, Mrs. Ralph Lemb, of Framingham, speaks on ceramics.

SALES-MORTGAGES-APPRAISALS
WAYLAND-WESTON-LINCOLN-SUDBURY
WILLIAM A. WALKER-REALTOR
COCHITUATE ROAD-ROUTE 27
TELEPHONE-WAYLAND 523

EDWARD F. THORBURN
ELECTRICAL CONTRACTOR
Valley View Road - Cochituate
Natick 29-J

For Mortgage Loans on Wayland Homes
WEST NEWTON SAVINGS BANK
invites inquiry
8:30 to 3:00 except Saturday
6:30 to 8:30 Friday evening
BIgelow 4 - 2000

CHARLES RIVER FEED STORE
State Road West
Phone Wayland 241
Don't think the name "Feed Store" means only Feed - we inherited it.
SPECIAL THIS MONTH ONLY Dog Kibbels - Meal

Kibbels		Meal	
5#	.68	5#	.56
10#	1.35	10#	1.12
25#	3.38	25#	2.80
50#	6.30	50#	5.60

Wild Bird Feed 5# - 74¢; 10# - $1.40
Lowe Bros. Paint-Material for Home Repair
Weather Stripping-Patching Plaster & Cement
Hardware
Received New Shipment of Glassware-Oven King and Anchor Hocking-Starter Sets in Color

PARMENTER (Cont. from page 1)

He was a descendsnt of the very earliest settlers of Sudbury and Wayland. He was born in the house on Concord Road now occupied by Town Counsel Roger Stokey. He had a younger brother, Henry, and a sister, Louisa.

Henry and Maynard kept cows and raised corn and onions. They owned acres of land along Bow Road and towsrds Old Sudbury Road, and more down along Plain Road.

His chief interest, said one who knew him well, was cows. "He'd talk cows half the night." He used to take his herd over the roads to Pack Monadnock each Summer for grazing, and bring them back in the Fall. As late as 1918 he made the journey himself, and in 1920 he followed the drive as far as Stow.

As a farmer, he was prosperous and successful. But he didn't make his fortune in farming.

Back in the 1880s some friends in town persuaded him to invest in Southern textile mills, when Southern textiles were new. The returns were enormous, and his later investments also prospered.

"He never could believe he had money," ssys one who remembers him. "He never talked about it."

When his will was filed in Middlesex Probate Court, it was found that his estate was $1,275,000.

Much of this went to personal bequests. But here's a list of some of the things he did for Wayland:

Left $200,000 for the construction of a hospital.

Left $225,000 for building a water system in Wayland.

Left $10,000 to buy books for the Wayland Library.

Left $10,000 to Radcliffe College for scholarships for Wayland girls.

Left $7,000 to the Unitarian Church. (He had previously given the church the present parsonage, as a memorial to his brother, Henry.)

Bought the old Wayland Inn, which used to stand on Cochituate Road opposite the lawyer's house in the Center, and had it torn down, so there would always be a grassy area in the Center. He gave the land to the town.

And that was Maynard Parmenter, the frugal farmer who turned out to be the most open-hsnded man in town.

FIRST PARISH CHRISTMAS SALE

Christmas gifts to suit all tastes will be on sale at the First Parish Church from 11 a.m. to 5:30 p.m. on Saturdsy, December 6. In addition to home-made products and crafts, there will be Christmas wrappings, cards, decorations and toys. Persons wishing to donate gifts should leave them at the church by Fri., Dec. 5.

MODERN HOME HEATING
FRANK A. SMITH
Sylvan Way
Wayland 82

DR. E. PERRY TRUESDELL
OPTOMETRIST
NATICK 1015
EVENINGS BY APPOINTMENT
25 WEST COMMONWEALTH ROAD
COCHITUATE, MASS.

Free Pickup & Delivery -- Expert Dry Cleaners
CORAL CLEANSERS
50 WAVERLY STREET
FRAMINGHAM, MASSACHUSETTS
Framingham 2-6551

When you Think of Turkey
Think of a Turkey Farm
GERARD FARM
on Water Street in Saxonville
has been happy to serve this area
for 20 years
Phone Framingham 7615
SEASON'S GREETINGS

Is your Car Ready for Winter?
Do you Want Better Performance?
Try Jenney 100 and Super Aero
Quaker State Oils
General Sno-Treds and
Polar Grips
Eskimo & Zerone Anti-Freezes
Where Service Counts
TEL. WAYLAND 260
Free Pickup and Delivery
DICK HOWARD'S JENNEY SERVICE
7 BOSTON POST ROAD
WAYLAND, MASS.

ELECTION RESULTS

	Pr. 1	Pr. 2	Total
President and Vice President			
Eisenhower and Nixon	1103	1086	2189
Stevenson and Sparkman	284	600	884
Governor			
Dever	302	667	969
Herter	1075	1007	2082
Lieutenant Governor			
Sullivan	269	639	908
Whittier	1095	1021	2116
Secretary			
Cronin	281	658	939
Mullaney	1064	962	2026
Treasurer			
Furcolo	246	616	862
Papalia	1108	1020	2128
Auditor			
Buckley	312	700	1012
Mintz	1038	940	1978
Attorney General			
Kelly	200	542	742
Pingold	1158	1082	2240
Senator in Congress			
Lodge	1064	988	2052
Kennedy	318	684	1002
Congressman Fourth Dist.			
Donohue	334	605	939
Sheridan	1035	1044	2079
Councillor Third District			
Whitney	1133	1101	2234
Quinn	215	523	738
Senator Middlesex and Norfolk District			
Olsen	1070	1074	2144
Fiore	275	584	859
Representative, 10th Middlesex District			
Russell	1155	971	2126
Murphy	223	690	913
Clerk of Courts			
Hughes	1089	1015	2104
Sullivan	250	609	859
Register of Deeds			
Bailey	1054	978	2032
Fitzgerald	277	639	916
County Commissioners Middlesex County			
Andrew	1069	993	2062
Cullen	216	536	752
Applin	922	761	1683
Brennan	194	499	693

CONGREGATIONAL CALENDAR

Dec. 14: Dr. and Mrs. Peter Shih of the Chinese Christian Church of Boston will be guests.Dr. Shih will preach the sermon. They will both acquaint the Church School with Chinese customs and songs.

Dec. 20: Rehearsal and party for pre-school and primary departments. 2 to 5 p.m.- Christmas party for other classes, 7 to 9 p.m.

Dec. 21: Church at 10:45 a.m. Vespers at 5.

Dec. 24: Christmas eve service.

YOU LIVE ON EARTH-WHY NOT OWN PART OF IT
DONALD W. NEELON
Real Estate & Builder Wayland 220

Finest Fuel Oil Service in Town
T. F. LINNEHAN
MILLBROOK ROAD -- WAYLAND CENTER
TELEPHONES 22-2 22-3
Mobilheat
The House of Brand Names
Plus Dependable Service
Mobil Kerosene

HOWARD R. LIBBY, D. M. D.
announces the opening of his office
for the practice of general dentistry
Natick 4442
3 Main Street Cochituate, Mass.

JOHNSON PHARMACY
Main Street Cochituate
B. W. Johnson Registered Pharmacist
Arthur Proctor Registered Pharmacist
James O'Connell Registered Pharmacist
Natick 975
Wayland Residents Call Enterprise 5307

REVERE WARE WILD BIRD SUPPLY
BENJAMIN R. PARKER
Hardware & Garage
Waltham 5-1392-M - Weston

BIG MOMENTS IN A SMALL TOWN'S HISTORY

Year 1. Creation. Leftover mud thrown into Sudbury River marshes.

Later. Dinosaurs won't stay in Wayland. Mosquitoes.

Later still. Indiane ditto. Same reason.

1638. White men arrive from England. Unfamiliar with local geography, they call Wayland Sudbury.

1676. North Koreans attack at the bridge. Casualties eet record for years, until automobiles start falling into river.

1717-1718. Hard Winter. People in Boston won't believe it's 30 below in Wayland. Commutere suffer.

1725. Road between Wayland and Cochituate opened through woods. Firet argument between opposite ends of town.

1726. Assessors in trouble. Property owners say valuations are too high.

1735. Good hunting. Farmers stand on back steps and ehoot ducks. (Nowadays strangers stand in back yard and shoot house.)

1776. Declaration of lndependence. Cries from Wayland and Cochituate, "What about US?"

1790. Four newcomers in town. Hooked into serving on civic committees four days after arrival.

1800. Churoh flourishes. Sin not doing so badly, either.

1801. First Democrat appears in town. Stoned.

1802. Citizen takee swim in Lake Cochituate. Likes it.

1810. Two more Democrate appear. Kindly neighbors give them collected speeches of Robert A. Taft to straighten out their minds.

1845. Mexican War. No Mexicans in Wayland or Cochituate. No trouble.

1875. Telephone invented. First operator eays, "No, I'm not allowed to tell you where's the fire."

1875. Railroad comes through. Faree increased immediately. Care cold. Firet breakdown of locomotive at Tower Hill.

1890. Six Democrats in town. Ignored.

1896. First real eetate boom. Five new houses go up.

1900. First automobile passes along State Road. Doesn't stop until it runs off bridge into river.

1950. Woode between Wayland and Cochituate filled up with housee. Residente hardly know who's who.

1951. Swimming in Lake Cochituate general. Everybody likes it. Saves tubbing.

1952. Mosquitoes aboliehed.

1952. Eieenhower elected. Democrats bleed.

D.B.W.

ST.ANN'S GUILD

St Ann's Guild will hold its Chrietmas fair and food sale on Saturday, Dec. 6 from 11 a.m. to 5 p.m. For the children there will be hot dogs, parcel post packages and Santa. For the grown-ups: many gifts for sale and coffee.

CHAMBER MUSIC CONCERT

A program of chamber mueic for string quartet will be given at the home of Mr. and Mrs. George Vinsonhaler on Sunday evening, Dec. 7 at 8:15 p.m. for the benefit of the organ fund of the Firet Parish Church. Quartets by Beethoven, Mozart and Prokofieff will be played by Helena Pappenheimer and Lucy Parker, violins, Elizabeth Lowell, viola, and John Pappenheimer, cello. Tickets may be obtained by calling Mrs. Edmund H. Sears, Wayland 7.

ST. ZEPHERIN'S

Three masses will be held at 6, 7 and 9:15 a.m. on Monday, Dec. 8 in observance of the Feast of the Immaculate Conception. Two midnight maeses on Christmas eve will be conducted by Fr. Otis F. Kelly, paetor, and his assistant Fr. John T. O'Neil. Masses on Christmas Day will be held at 7:30, 8:30, 10:30, 11:30 a.m.

CHRISTMAS TREES AT RED COACH FARM MARKET

Christmas trees at all prices are being featured at the Red Coach Farm Market this month. You'll also want to see and smell our choice selection of fragrant Christmas wreathes fresh in from the North. Enjoy your Christmas greens shopping this year at the Red Coach Farm Market on the Post Road! And Remember to pick up your Christmas dinner vegetables, fruits and other fixin's at this famous outdoor market. Open through December 31. ADVERTISEMENT.

LETTERS TO THE EDITOR

On the weekend before election, a number of Wayland citizens received a letter from William J. Kittredge, Chairman of the Committee for election of P. Joseph Murphy, challenging the notation "No Reply" after Mr. Murphy's name on the page which the League of Women Voters of Wayland sponsered in the October Town Crier for anewers to candidates' questionnaires. Mr. Kittredge etated that Mr. Murphy never received a questionnaire so could not answer.

On August 23, 1952, the League sent Mr. Murphy and all other candidates a questionnaire. No reply was received from Mr. Murphy. After the primariee, Mr. Murphy was sent a letter asking him to speak at the League's Candidates Meeting on Oct. 21. No reply was received. Another letter was sent, requesting an immediate answer. No reply was received. However, Mr. Murphy did appear at the meeting and was given his share of time to speak. For economy reasons these letters were not sent by registered mail and it is possible they were never received. However, when Mr. Murphy ran for election two years ago, he was sent a questionnaire by registered mail. No reply was received.

On November 4, 1952, the League wrote Mr. Kittredge asking for a clarification of his statements and again, on November 11, 1952, wrote to Mr. Kittredge, by regietered mail, requesting a prompt reply. To date, no reply has been received.

It is the purpose of the League of Women Voters to obtain information from all candidates and to make this information available to the voters. The League regrets that it was not possible in this case.

Peggy Bruce, Preeident, League of
Women Voters of Wayland

FIRST PARISH CHURCH

The annual Christmas party of the Church School will be held on Friday, Dec. 12 at 4 p.m. Children from Norfolk House, Roxbury, have been invited as guests. The Christmas pageant will be held on Sunday afternoon, Dec. 21, and the candlelight service on Christmas eve.

DATH'S LIQUOR STORE
Main St. Cochituate
S. S. PIERCE CERTIFIED LIQUORS
Visit our S.S. Pierce
Snack Counter
For FREE delivery, call Natick 270

PLUMBING-HEATING-AIR CONDITIONING
WAYLAND PLUMBING & HEATING
DAYTON W. RICHARDS-PROPRIETOR
OFFICE TEL. WE-5-1359 RESIDENCE TEL. Wayland 418

Oil Burners Sales and Service
H. B. KNOWLES
Heating Oils
(Esso)
Johnny Knowles
Old Concord Road
So. Lincoln
Lincoln 6-0292-M
and
WA-5-2594-W

Harold J. Lundy
Hayward Road
Wayland, Mass.
Wayland 416
EXCAVATING AND GRADING
GENERAL CONTRACTING
Estimates Without Obligation

BERT FITCH'S SUNOCO
State Road West
Phone Wayland 579 Home 252-12
DECEMBER SPECIAL
$4.00 allowance on any old battery towards the purchase of a new one.
GAS SUNOCO OILS
BERT FITCH
SUNOCO SERVICE

Arthur B. Fair John B. Yeager
FAIR & YEAGER
Dependable Insurance Protection
for Business, Home & Auto
Truet Co. Bldg. Natick, Mass.
Telephones: Natick 335 336

WAYLAND REAL ESTATE CO.
New Lots Available in Happy Hollow Section
and
Custom Built Houses
Larger Tracts in Woodridge
Phone Wayland 144

TOYS GIFTS
COCHITUATE HARDWARE
Hardware & Paint Center
Main Street Cochituate
....See our CHRISTMAS Stock....

COLLINS' MARKET
Cochituate Rd., Wayland Ctr.
Complete line of meats, groceries
and frozen foods
For Delivery Service call Way.114

CENTRALIZE YOUR BANKING
Checking Accounts ThriftiCheck Accounts
Savings Accounts Personal Loans
Commercial Loans Safe Deposit Vaults
Mortgage and Home Improvement Loans
Automobile and Home Appliance Financing
NEWTON-WALTHAM BANK and Trust Company
MEMBER FEDERAL DEPOSIT INSURANCE CORPORATION
MEMBER FEDERAL RESERVE SYSTEM
OUR OFFICE NEAREST TO YOU
458 BOSTON POST ROAD
WESTON

ALLEN'S COUNTRY STORE
Route 20 - South Sudbury
S.S.Pierce Fine Foods-Antiques-Gifts

B. L. OGILVIE & SONS, INC.
39 Warren Avenue, Weston---WA 5-1265
Heating Oils & Service-Range Oil
Coal-New England Coke-Fireplace Wood
Charcoal-Briquettes & Building Supplies for Outdoor Fireplaces
Incinerators (Skyscraper Type E) $4.95
Incinerators (Barrell Type-galv'd) 6.95
Garbage Receptacles 4.75 & 7.50
Garbage Receptacles-cement lined 14.45
Hardware-Carmote Paint

Mobilgas SOCONY-VACUUM
GEORGE SHEPARD
BOSTON POST ROAD
WAYLAND, MASSACHUSETTS
MOBILGAS MOBILOIL MOBILUBRICATION ACCESSORIES
BOWERS BATTERIES RECHARGING RENTALS
PHONE, WAYLAND 119

SHOP SAVE SATISFY
W. Harry Nickel, FULLER BRUSH dealer can help you choose a Household Gift for Christmas that will please.
Phone or Write 10 Rogers Street,
LA 7-1132 Newton, Mass.

ATLANTIC SERVICE STATION
State Road East
Bernard Maher, Prop.
OPEN 7:30 am-10:30 pm
For Pickup and Delivery Service
call Wayland 5526
Washing-Lubrication-Batteries-Tires-etc.

WANTED FOR COLLECTION
Early American Revolvers,
Powder Flasks, Gun Books,
Modern Guns, War Souvenirs.
Will buy for cash, single piece
or collection. Private.
Write R.A.Ellis, Box 331, Wayland, Mass.

CLASSIFIED ADS

3¢ per word rounded off to the nearest 5¢, paid in advance with copy. Scotch tape coins to copy and mail to Mrs. Herbert R. Fisher Jr., Rice Spring Lane, Wayland 439-2. Deadline is Dec. 15.

FOR SALE: Well seasoned hardwood for fireplace. J. C. Walker, Wayland 118-3.

RADIO REPAIRING: R. E. WOODMAN. Wayland 182-3.

THE PERFECT GIFT FOR CHRISTMAS: The League of Women Voters of Wayland now have for sale replicas of a map of Wayland dated 1776. 17" x 22" suitable for framing. $1.00 each. Contact Mrs. Richard Howard, Natick 251W or Mrs. Richard W. Foster, Wayland 280.

FOR SALE: 1939 Buick Sedan in good condition and running order, except needs transmission repair. Make offer as is. Wayland 501.

WANTED: Doubledecker bed. Holmes, Way.309-2.

FOR SALE: General Electric Refrigerator. $30. Wayland 301-11.

WANTED: Child's stairway gate. Wayland 570.

FOR SALE: 26" Hedstrom folding doll carriage, in excellent condition. Wayland 559-2.

QUICK cash loans to home sellers. No monthly payments, repay after you sell. LOANS TO HEIRS and persons awaiting settlement of estates. No monthly payments, repay after estate is settled. LOANS on AUTOMOBILES. No monthly payments for six months, thereafter pay monthly as convenient. Call WEllesley 5-4595.

WANTED: Girl's ski boots and skiis, age 10 to 11. Wayland 573-2.

HELP WANTED: Young man to work in store and make deliveries...Woman for part time bookkeeping... Phone or see Frank Lahnston, Charles River Feed Store, State Road West, Wayland 241.

WILLIS B. RYDER
"COMPLETE REAL ESTATE SERVICE"
Wayland, Weston and Vicinity
Representing
L. DAVENPORT BOYD
Realtor - Weston
Wayland 568-2 or Waltham 5-1489

BE AN ARTIST!
Color your own Christmas Cards
14 black and white folders with envelopes
7 Beautiful Winter Scenes reproduced
from original pencil drawings by
ELLA LUKS
50¢ per box
Call evenings, Saturdays and Sundays,
Natick 2521

*CHARENA FARM STAND
(formerly Lyfords)
State Road East
*For Specially Killed Broilers
*Call Charles H. Wheelock, Jr.
*Wayland 135

PAGE BROS. INC.
TIMKEN Oil Burner Service-Fuel Oil
24 hour service
Rich Valley Road Wayland
tel. Wayland 528 or WA 5-7200

GOING TO BUILD
GET A FREE PLAN BOOK
Wayland Lumber & Home Centre, Inc.
SHINGLES-INSULATION-FLOORING
All Materials For The Home
Your Lumber Number: Wayland 95

THE NEWEST AND MOST MODERN SHOP
WEST OF BOSTON
Evelyn's
3 Main Street Cochituate
Gifts for all Occasions Hallmark Cards
Yarns Linens Stationery Christmas Wrappings
Hours: 9:00 a.m. to 9:00 p.m. until January 1
Phone Natick 4315

VITAL STATISTICS

DEATHS

Oct. 13 Edward A. Saunders, Dudley Rd., Cochituate

Oct. 17 Frank C. Paine, Cochituate Rd., Wayland

MARRIAGES

Oct. 4 James L. Burbridge, of Natick, to Annie Rose Morrissey, of Cochituate, in Needham

Oct. 12 Andrew L. Burke, of Cochituate, to Anita V. Pogenelli, of Marlboro, in the Immaculate Conception Church, Marlboro

Oct. 19 Paul Edward Carter, of Cochituate, to Dora Mary Dischino, of Wellesley, in St. Pauls Church, Wellesley

Oct. 19 Herbert Donald Place, of Wayland, to Bette Louise Richardson, of Cochituate, in Cochituate

Oct. 22 Libero C. Georgini, of Framingham, to Josephine A. Maecia, of Cochituate, in St. Zepherins Church, Cochituate.

FOR SALE: Cowboy Boots, black, size 8½, brand new, $4.95...R.E.Woodman, Way.182-3 Evenings

CHRISTMAS GIFTS SALE
Saturday, December 6
11 a.m. to 5:30 p.m.
FIRST PARISH CHURCH

FAST CUTTING FLOOR SANDER
FOR RENT $3.00 - 8 hour day
WITH EDGER $4.00 - 8 hour day
CHARLES RIVER FEED STORE - Wayland 241

EARL A. WING
Boston Post Road Wayland, Mass.
Dependable Insulation
Expertly Applied
Tel. Wayland 185-4 For Free Estimate

Miss Nance Zullo of 39 Morse Street, Natick announces the opening of her
PIANO and VOICE STUDIO
Those interested may call Natick 970M

Malcolm Woodland
CABINET MAKER - CARPENTER - JOBBER
Display of Cabinets, Bookcases, Tables, etc. at my home on State Road East
For Free Estimates Call Way. 537-11

A. J. Banks Company
Sales and Service on all electric appliances
"SEE BANKS FOR BENDIX"
Framingham 9471 357 Worcester Road

GIBBS MEMORIAL FUNERAL HOME
Direct Telephones
Natick 561
Framingham 3430
WEllesley 5-4595
Route 30 Wayland, Mass.

ALBERT Z. LEMOINE
Former Assistant Attorney General of Mass.
with the late Robert T. Bushnell
announces that he has resumed
the General Practice of Law
with offices
in the suite of Paul C. Hanna, Esq.
at
121 Union Avenue, Framingham, Mass.
Natick 1729-M Framingham 4925
Res. Framingham 6979

ALFRED J. PERODEAU
GROCERIES and PROVISIONS
22½ W. PLAIN STREET
Tel. Natick 1706

Builder of Distinctive Homes
EDWARD A. VENO
Building Contractor
Remodeling Alterations
Boston Post Road Wayland 512

Vital Statistics (Cont.)

Oct. 24 John Lawrence Daly, of Cochituate, to Catherine M. Heavey, of Framingham, in St. Bridgets Church, Framingham

Oct. 26 Paul Edward Kohler, of Cochituate, to Joann Dorothy Glesson, of Framingham, in the Wesley Methodist Church, Framingham

SERVICE ADDRESSES COMING IN

Bill Ryder of the Kiwanis Club says that 15 service addresses of Wayland and Cochituate boys have been sent to him and that more are coming all the time. Copies of this issue of the Town Crier will be mailed.

And there are four more names

Dorothy Place, Millbrook Road, Wayland High School '51, WAFS.

Lurana Hammond, Pemberton Road, also W. H. S. '51, WAVES.

Phyllis Butler, Sycamore Road, WACS.

Geraldine Selvitella, Cochituate, WAVES. now stationed at Chesea Naval Hospital.

THE WESTON STUDIO
Interior Decorators
582 Boston Post Road
Weston 93, Massachusetts
TELEPHONE WALTHAM 5-3240 RESIDENCE WAYLAND 150

HIRAM NISBET
GROCERIES, ICE CREAM AND TONIC
NO. MAIN ST., AT DUDLEY ROAD
NATICK 1080 Cochituate, Mass.

PHOTOS BY
Tel. WILLARD B. DIK 248
PLAIN RD., WAYLAND, MASS.
CANDIDS *** ALL OCCASIONS *** CARDS

FRED H. PLOTNER, JR.
Carpenter - Building Contractor
Free Estimates
Wayland 433-12 P. O. Box 356

POST ROAD LIQUORS
O'Connell Brothers, Inc.
Choice Beers, Liquors, Wines
Imported and Domestic
For FREE Delivery Phone Way. 420

SHOP WITH EASE.....
Do your Christmas Shopping at Home
Write 10 Rogers Street, Newton, or
Phone LA 7-1132 Mrs. W. Harry Nickel.
New full line of DEBUTANTE Cosmetics
by Daggett & Ramsdell, offer you new
and different Gift Ideas for Everyone.

J. C. MASSIE
Plumbing & Heating
Electric Water Heaters Installed
Glen Street--Wayland 205

MAY WE SERVE YOUR NEEDS
TEXACO FIRE-CHIEF GASOLINE
BOLTON'S
TEXACO SERVICE
JAMES J. BOLTON, JR., Prop.
POST ROAD - WAYLAND, MASS
Open 7 a.m. to 10 p.m. daily---Way. 5186
Let us winter-proof your car NOW
WE SPECIALIZE...Motor Tuneup...Brake
Jobs...Minor Repairs
A Progressive Veteran-owned and Operated
Service Station
We Plow Driveways

Wayland Town Crier

Sec. 34.66 P.L. & R.
U.S. POSTAGE
Paid
Wayland, Mass.
Permit No. 1

Wayland Town Crier

Published exclusively for the residents of Cochituate and Wayland and distributed monthly to 2000 homes

Volume 7 | January, 1953 | Number 4

NEW SCHOOL SITE Committee registers approval as it poses near proposed site of new grammar school. Left to right: Mrs. John A. Brownell, Mrs. John Simoni, Thayer Rudd, Mrs. J. Gordon Baldwin, George V. Deverell, Lewis W. Avard, Chairman Harvey C. Newton, Donald B. Willard, and Dr. Rexford S. Souder. (Photo by John J. McCann, Cochituate)

DEAD MAN'S CURVE AGAIN

Dead Man's Curve will positively be straightened out, says the Massachusetts Department of Public Works.

Just how it will be done hasn't been decided yet, but, as they used to say of entranced young couples, it looks like a sure thing in the Spring.

Representative Howard S. Russell has been talking with engineers in the Department, pointing out the dangers of the place and the number of accidents which have occurred there.

Rep. Russell has also filed a bill in the Legislature, calling for construction of the long proposed bypass of Route 20 around Wayland Center. His bill calls for reconstruction and relocation of Route 20 from the end of the Weston bypass all the way to a point in Sudbury.

Presumably, this bypass would leave the present State rd. East at Dead Man's Curve, leaving Wayland Center to the north, and cut across the Sudbury River marshes into Sudbury.

Some opposition to the project is reported from Sudbury, but apparently only to the precise spot where, it is supposed, the bypass would rejoin the present road.

The Department of Public Works says that only preliminary studies of this project have been made.

The effect of such a construction, presumably, would be to take through traffic out of Wayland Center, just as the Weston bypass has taken the traffic out of Weston Center.

Last month a big trailer truck loaded with frozen French fried potatoes went over the edge at this curve, in the night. The driver was rescued from his burning cab just in time and, according to rumor, all the French fried potatoes were liberated by passersby and others. Even before the fence was repaired another vehicle hit it, but got away without going over.

PREVIEW OF TOWN MEETING BUSINESS

The school site, a Water Department proposal for a new well and pump, and petitions to change zoning classifications will be among the most interesting items of business of the March Town Meeting, the Finance Committee has announced.

The Town Meeting warrant was closed on Dec. 15.

The Water Department wants a new well on the Schofield property, off Old Connecticut Path West, plus a new pump and a new pump house. This installation would be near the present well.

The Water Department also has articles in the warrant for extending the 12-inch water main from Old Connecticut Path along Maiden Lane to Pequot Lane.

One Zoning article calls for changing an area near the intersection of Stone Bridge rd and Old Connecticut Path from a residential area to a business area. It comes as a petition from property owners.

A similar article calls for changing a district at East Plain st, School st and Commonwealth rd East to a business area.

CUBS-KIWANIS COMBINE ON TREE

The first lighted Christmas tree to grace Wayland's green in many a year was the result of a four-way joint effort. The Kiwanis Club of Wayland gave the tree, Edward A. Veno mada the stand, Packmaster Richard W. Foster gave the lights, and the Cubs decorated it.

EDISON COMPANY FINALLY WINS

The five-year battle to keep the Boston Edison Company from running its high-tension line through Wayland has been "definitely lost," says Town Counsel Roger P. Stokey.

The Supreme Judicial Court of Massachusetts handed down its decision last month.

Mr. Stokey says the line will consist of single towers, four feet by four feet at the base, 95 feet high. It will come across country from Framingham, cutting Stonebridge rd between Old Connecticut Path and Riverview, joining the railroad line at South Sudbury.

From South Sudbury the line will follow the railroad tracks, on one side or the other, through Wayland and Weston.

RED FEATHER DRIVES GO OVER THE TOP

The Cochituate and Wayland Red Feather drives went over the top with a vengeanca and wound up in third and fourth places among the metropolitan cities and towns. Cochituate took in 107% of its quota, or $1605; Wayland 108%, or $7020.

Both Chairmen Theodore R. Magoun and Richard W. Foster again expressed appreciation for the generous cooperation of the contributors and the large staff of volunteer workers.

ROUTE 30 TO BE DOUBLE-BARRELLED

The reconstruction of Route 30, from Norumbega to Framingham, has been scheduled and bids for it may be let by next Summer, the State Department of Public Works says.

The new Route 30 will be a double-barrelled limited access road, like Route 128. The section will be eight miles long, ending on the Worcester Turnpike.

Just where it will go through Cochituate has not been determined. The engineers will determine that after studying airplane photographs.

167 NEW HOUSES PLANNED IN 1952

Applications for cesspool permits for the year, up to Dec. 15, numbered 276, of which 167 were granted, according to Norman G. Fair of the Board of Health. He thinks this probably represents the greatest building activity in the town's history.

Forty-two requests were denied because they were for building sites on low land. Many requests were still pending.

Cesspool permits have been required for the past three years. In 1952 there were the most applications ever. Every cesspool permit represents a house in the future - not necessarily a completed dwelling.

Indications are, says Mr. Fair, that even more houses will be built in 1953.

Assuming an average of four persons to a family, 167 new houses would represent a population increase of 668.

TOWN APPOINTMENTS TO BURCHILL AND BENJAMIN

Appointments to fill two vacant Town offices have been announced by John W. Leavitt, chairman of the Board of Selectmen.

Richard H. Burchill, of Fairfield rd, has been appointed to the Finance Committee, replacing John F. Yeager whose term has expired.

B. Allen Benjamin, of Concord rd, has been appointed Assessor, filling the vacancy created by the resignation of Archibald Cox last summer.

COMMITTEE PICKS 15-ACRE SCHOOL SITE

The School Site Committee has agreed unanimously to recommend that the town acquire a 15-acre tract of field and woods near the corner of Maiden Lane and Old Connecticut Path West as a location for a new elementary school.

This decision was reached after half a dozen meetings of the committee, including two inspections of the property.

The school development would be accompanied by the building of a short stretch of new road, from the end of Pequot Lane in Happy Hollow to Maiden Lane, and by the rebuilding of Maiden Lane for about 800 feet in from Old Connecticut Path. These new road links would shorten considerably the present automobile distance from this section of Old Connecticut Path to Cochituate.

At the same time, the Water Department proposes to run a 12-inch water main along this new road. The result of this would be to increase greatly the pressure in both Cochituate and Waylsnd Center.

The school site selected is bounded for 700 feet on its north side by the Weston Aqueduct. It is a quadilateral, with two projections, one to Maiden Lane, with a 250 foot frontage, and another to Old Connecticut Path, with a 300-foot frontage. In its main dimensions, the tract is approximately 600 by 550 by 675 feet.

If the site is approved by the town at the meeting in March, and if subsequent steps in the building program are approved at a special town meeting to be held later, work on the new school should start next September and the job should be done by September, 1954.

What the school authorties have in mind is a 12-room, one-story building, to cost, at a guess or estimate, between $500,000 and $600,000. Of this cost, 40 per cent would be paid by the state.

This site has already been approved by the State School Building Assistance Commission.

Eight acres of the site would be taken from the property of Theodore L. Parker, who lives at the corner of Maiden Lane and Old Connecticut Path. This land is mostly a rolling field. Less than one acre would be taken from the Wayland Real Estate Company. This lot is wooded. It adjoins the Parker field.

The rest of the site, more than five acres, consists of land belonging to George L. Nolan. This is all wooded except for a tract of field along Old Connecticut Path, adjoining the aqueduct on the south side.

Negotiations with these property owners were begun, under the authority given to the committee.

Measurements given here are approximate, based on maps. By Town Meeting time, surveyors' measurements will be available.

The land on which the actual school building would be placed is 20 feet or more above the level of Maiden Lane and Old Connecticut Path. The Board of Health has been consulted about it.

(Continued on page two)

LONG FIRE TRUCK POSES PROBLEM

The two new fire engines ordered by the town were expected to arrive in January or February, and the truck scheduled to be housed at the Wayland station posed a problem.

It's going to be too long to swing out of the station and down the driveway to the street. For months the fire department has been trying to negotiate with the Boston and Maine Railroad for use of a five-foot strip of land along the tracks, but nothing has happened.

When the new truck gets in there and the alarm sounds, some are willing to bet, the fire department will use that strip of land anyway, unless there's a locomotive on it.

Work on the new Cochituate fire station is proceeding briskly.

MORE COMMUNITY NEWSPAPER ECONOMICS

Your response to our appeal for $1.00 subscriptions was gratifying. You also showed concern for all the news items we didn't have room to run. So this month we are giving you a 6-page paper.

Even so, it won't pay for itself. We still need a $1.00 for the next nine issues from those who haven't subscribed this year.

To the Editor:
Wayland Town Crier - Wayland.

Here is my $1.00.

Name:_____

Street:_____

Post office:_____

Wayland Town Crier

Published monthly by
Town Crier, Inc.
Wayland, Mass.

Henry G. Pearson, Publisher
Donald B. Willard, Editor Robert W. Schuette, Gen. Mgr.
Wilbur L. Frank, Treas. William A. Waldron, Secy.
Doris Fisher, Advertising Manager
(Wayland 439-2)

STAFF

Lillian Elliott Eloise Parker
Dorothy Grannis David B. Turner
Alice G. Withington

The Crisr does not assume financial responsibility for typographical errors in advertisements, but will gladly reprint the part of the advertisement in which the error occurred.

DR. KRUSH TO SPEAK

Dr. Thaddeus P. Krush, Clinical Director of Children's Unit, Metropolitan State Hospital, will speak to the members of the Wayland Woman's Club on,"The Role of Mentally Ill Children in Society", on Tuesday, January 6, at 3 p.m. in the Vestry of the First Parish Church.

Mrs. J. Fred Wheeler and Miss Ethel Carter will be co-chairmen the following Tea Committee:

Mrs. William N. Benson, Mrs. Frank K. Bentley, Mrs. Pierpont Blair, Mrs. John Busser, Mrs. James Cahill, Mrs. William Curley, Mrs. Prentiss Emerton, Mrs. Raymond C. Fortin, Mrs. Thomas B. Gannett, Mrs. Alfred H. Gledhill, Mrs. Theodore H. Harrington, Mrs. Louis B. Jones, Mrs. Kenneth T. Larkin, Mrs. Thomas F. Linnehan, Mrs. Howard Lyford, Mrs. J. Reed Morss, Mrs. Robert J. Page, Mrs. Frank C. Paine, Mrs. William L. Stoddard, Mrs. Richard D. Turner, Mrs. Charles Wheelock, Mrs. Donald B. Willard, Mrs. Lawrence Warnock.

PEQUOT INN WAS PURCHASED BY GROUP OF CITIZENS

Further research by the editorial staff concerning the contributions made by Jonathan Maynard Parmenter reveals that the Crier erred in attributing to him the purchase and razing of the old Wayland Inn in Wayland Center.

The building, known as the Pequot Inn, was a favorite hostelry for city-dwellers in the Summer months. With the coming of Prohibition in the early 'Twenties, the management decided to close up, although Wayland itself prior to Prohibition had been a "dry" town under the local option law.

At this time it was purchased by Walter Henderson, Edmund H. Sears and J. Sidney Stone. It was offered to the Town for offices and meetings, but was never much utilized. Around 1925, Mr. Stone had it torn down. The land was then donated to the Town with the idea that it might be used for a site for a much-needed new Town Hall. At that time arrangements were also made to allow the State to widen the road if necessary.

LINNEHAN RECEIVES SIX-YEAR AWARD

Thomas F. Linnehan, Wayland distributor of Mobilheat, has been awarded a plaque by Socony-Vacuum to mark completion of six years as a marketer of the company's products. He is one of 52 distributors in the company's Worcester District who has sold Mobil products for more than six years.

POST OFFICES in Wayland and Cochituate did a terrific Christmas business. There should be such a rush of readers to send dollar bills to the Crier.

CHARLES RIVER FEED STORE
State Road West
Phone Wayland 241

REMEMBER THE WILD BIRDS
Bird Seed 5# .75 Bird Cake ea .45
Sunflower Seeds 5# $1.25 Rack for Bird Cake $1.70
Carry some ROCK SALT in the back of your car and you will never get stuck.
$1.65 100 lbs.
Delivered $1.75 100 lbs.
Excellent for Driveways, too.

EDWARD F. THORBURN
EFT
ELECTRICAL CONTRACTOR
Valley View Road - Cochituate
Natick 29-J

For Mortgage Loans on Wayland Homes
WEST NEWTON SAVINGS BANK
invites inquiry
8:30 to 3:00 except Saturday
6:30 to 8:30 Friday evening
BIgelow 4 - 2000

LETTERS TO THE EDITOR

Questions Cell Story

To the Editor:

In regards to the Wayland men getting off the Toonerville trolley and being put in the dungeon cell in the Town Hall. I am one of the oldest citizens of Wayland and I never remember of any one being put in the cell. Most of them came on the Steam train, but all did not get off in Wayland. Some got off at Tower Hill.

An Irate Citizen

More on Cell

To the Editor:

Thank you for publishing my little story recalling "the good old days" when transportation beyond the Town limits was confined to the trains, the trolleys and the thoroughbred mare. Yes, we had bicycles, and also we walked. People did not hurry especially, except to catch the 8 o'clock train in the morning.

The report on the dungeon cell in the Town Hall has brought forth much questioning and comment, so let's clarify the time and circumstances - the place is known - surrounding the story. (This sounds like a political campaign.)

The time was around 1905, easy to recall, for it was when we younger brothers and sisters acquired new bicycles. New-fields-to-conquer was our goal, so we set out to investigate the cell in the Town Hall, which we had heard rare tales of from older brothers and sisters. The first trip gave us all the chills and horrors which we had expected. We used to drop in now and then just to confirm how many cobwebs there were.

One hot summer Monday morning, we were a bit bored, so dropped in to take a look. Wow! There was a man we all knew. We were scared to death, then felt terrible pangs of mortification, having interrupted the sobering pangs of one of our townsfolk.

It was nearly ten years later that I first rode home on the midnight train. It was something. Opera goers returning home all in their best regalia, looking very stiff and formal. Many less formal ones, dozing or noisily sleeping, and a few big eyed kids, like me. The conductors were very considerate. They would always wake a feller up a station ahead of his stop, and when necessary escort him to the platform.

I have no regrets for the passing of "the good old days" and it's fun to have lived through the changes that come to a small town.

Emily W. Blair.

SCOUT-O-RAMA TO BE STAGED JAN. 31

A six-town Scout-O-Rama will be held in the Wayland High School auditorium from 3 to 9 p.m. on Saturday, Jan. 31. All divisions of scouting in Cochituate and Wayland, including Cubs, Scouts and Explorers, will play host to troops from other towns in the Mohawk District of the Algonquin Council. These towns are Sudbury, Maynard, Hudson and Stowe. In all, 550 boys will participate.

Each troop will have a booth in which a live demonstration will be conducted of some kind of project related to the theme of transportation. Several skits on the same subject will be given on the stage by different troops. Walter Smith, scoutmaster for Cochituate Boy Scouts, is chairman of the Scout-O-Rama committee.

WAYLAND BOY SCOUTS

Advancement awards were present to Wayland Boy Scouts at a Court of Honor and Points Night in Wayland High School on Nov. 20. The list:

Lion Patrol, Bruce Kearsley, 2d class; Wolverine Patrol, Everett Bigwood and Jack Hynes, 2nd class; Fellow Muskrat Patrol, Robert Page and David Hollis, 2d class; Silver Mink Patrol, Willis Johnson, 2d class; Peter DeForest, Jack Tanger, Donald Henley, Raymond Pottle, George Thorp and Joe Thorp, tenderfoot, and Flying Eagle Patrol, Robert Bullock, Edwin Denty, Robert LaPointe and Daniel Moore, tenderfoot.

MODERN HOME HEATING
FRANK A. SMITH
Sylvan Way
Wayland 82

DR. E. PERRY TRUESDELL
OPTOMETRIST
NATICK 1015
EVENINGS BY APPOINTMENT
25 WEST COMMONWEALTH ROAD
COCHITUATE, MASS

WAYLAND REAL ESTATE CO.
New Lots Available in Happy Hollow Section
and
Custom Built Houses
Larger Tracts in Woodridge
Phone Wayland 144

LET US MAKE YOUR NEW YEAR A HAPPY ONE
BRING YOUR CAR TO US
FOR SERVICE THAT SATISFIES
TEL WAYLAND 260
Free Pickup and Delivery
DICK HOWARD'S JENNEY SERVICE
7 BOSTON POST ROAD
WAYLAND, MASS.

SCHOOL SITE (continued from page one)

In selecting this site, the committee started by studying charts showing the location of the school population, the pre-school population and present housing developments.

The school population, it was found, was thickest in Cochituate, in an area within a mile or so of the present Cochituate School.

The next most populous area, it was found, was a district bounded roughly by Mansion Inn, Old Connecitcut Path West, the Five Paths, Cochituate rd down to Fiske Corner, and Dudley Pond. The growth here has come in the past two or three years, largely from the Happy Hollow development, the building of Old Farm rd and Davelin rd, and new building along Old Connecitcut Path and Stone Bridge rd.

The site chosen seemed to the committee to be about the only piece of suitable land centrally located in this area. The committee estimates that two-thirds of the pupils in this school would live within walking distance. The location is on the east side of Old Connecitcut Path because most of the pupils live on that side, and it would eliminate the street crossing hazard for many. A sidewalk along the east side of the Path would be built.

The comparatively large size of the site was recommended by the committee because of the indications that in a few years all the available land in the neighborhood will be built upon, and that recreational areas will be needed, as well as ample parking space.

All the details connected with this site will be explained at meetings of leaders of civic organizations and other interested persons, to be held in January and February.

Harvey C. Newton of the School Committee is chairman of the site committee and Dr. Rexford S. Souder, school superintendent, is secretary.

CALL IT "HAPPY HOLLOW SCHOOL"?

The proposed new elementary school might be called the Happy Hollow School, it has been suggested.

The original Happy Hollow, according to oldtimers, was on Stone Bridge rd., not far from the corner of Old Connecticut Path. One version of the story ia that there was an ancient tavern there, and that the place was called Happy Hollow on account of the euphoria prevailing among the tavern patrons.

Old Connecticut Path, in this section, is still described, in old real estate documents, as Happy Hollow rd.

Recently, however, the name Happy Hollow rd has been applied to a street running off Cochituate rd into what is generally known as the Happy Hollow development. This new and more dignified Happy Hollow adjoins the site of the proposed school.

In any case, it is suggested, "Happy Hollow" has a nice, mellow, pleasant sort of sound. Like Sleepy Hollow, which also had a legend.

WESTON SOLVES SCHOOL PROBLEM

Weston voters, at a special town meeting in December, voted to build a 20-room, $1,100,000 elementary school. Weston's problem of school growth is something like Wayland's. Weston people decided to provide for several years' future growth by building one big school in a central location and transporting pupils to it by bus. It will put more than $3 on the tax rate.

GIVE TO THE CRUSADE FOR FREEDOM

Sale!
THE TWEED SHOP
17 Lexington Road, Concord, Mass.
All Winter Stock Reduced To
Make Ready For Southern Wear Arriving Daily
Mrs. Newell Garfield

YOU LIVE ON EARTH-WHY NOT OWN PART OF IT
DONALD W. NEELON
Real Estate & Builder Wayland 220

JOHNSON PHARMACY
Main Street Cochituate
B. W. Johnson Registered Pharmacist
Arthur Proctor Registered Pharmacist
James O'Connell Registered Pharmacist
Natick 975
Wayland Residents Call Enterprise 5307

SNOW SHOVELS-WILD BIRD SUPPLIES
BENJAMIN R. PARKER
Hardware & Garage
Waltham 5-1392 M - Weston

SQUARE DANCE IN COCHITUATE JAN. 9

Wayland's own caller, Dick Beet, will be on hand Friday evening, Jan. 9 for the regular monthly square dance in the Cochituate School gymnasium. No previous experience is needed for this inexpensive evening of entertainment and exercise.

HIGH SCHOOL BASKETBALL SCHEDULE

The winter schedule of games to be played by the Wayland High School basketball team has been announced. Games are scheduled for Tuesdays at 3 p.m. and Fridays at 7:30 p.m. Admission for adults is 60¢ and for students 30¢.

Tue.,	Jan.	6	Millie	at	Wayland
Fri.,	"	9	Dover	"	"
Tues.,	"	13	Medfield	"	Medfield
Fri.,	"	16	Norfolk	"	Norfolk
Tues.,	"	20	Westwood	"	Westwood
Fri.,	"	23	Sudbury	"	Wayland
Tues.,	"	27	Millis	"	Millis
Fri.,	"	30	Weston	"	Weston
Tues.,	Feb.	3	Dover	"	Wayland
Fri.,	"	6	Medfield	"	"
Tues.,	"	10	Norfolk	"	"
Fri.,	"	13	Westwood	"	"
Tues.,	"	17	Sudbury	"	Sudbury
Fri.,	"	20	Weston	"	Wayland

OAK STREET REBUILT

The Chapter 90 work on Oak st has been completed for the Winter, Highway Superintendent Albert Potvin says.

Two dangerous humps have been graded down, 1300 feet of drainage pipe have been installed end the road has been resurfaced.

Betterment work on streets in the Edgewood rd section has begun. As weather permits, trees will be removed this Winter and preliminary steps will be taken towards installing drainage and widening, grading and surfacing the streets. This work was authorized at the lest regular Town Meeting and at the last special Town Meeting.

Betterment work at Westway will begin in the Spring, Mr. Potvin says.

COMMITTEE TO REPORT AGAIN IN MARCH

The dump committee, the report of which was voted down at the special Town Meeting in October, will bring in another recommendation in March, says chairman Benjamin Beale.

The assignment of the committee was to find a future dump for Precinct 2. Committee members say the present Cochituate dump, on the same lot as the Highway Department garege, is good for five years more, perhaps 15. The idea was to look ehead.

Chairmen Beale of this committee says the Precinct 1 dump is no problem. It's on the Sudbury side of the river, away from town. There is an endless area of swamp which is improved rather than damaged by being filled.

The committee consists of Mr. Beale, Joseph H. Decatur, Gerald Henderson, George V. Deverell, Frank S. Tarr, Robert Robinson, George G. Bogren, Mrs. Frederick S. Whiteside and Edwin W. Marston.

POLITICS GOT INTO CHRISTMAS

Excerpts from Christmas card sent far and wide by Mr. and Mrs. Rudolph Bruce of Plain rd:

"Santa cracks solid South. . .We predict some changes---in a General kind of way. . .The New Year will start with a Gay Old Party. Pink elephants are back. Ceilings may come down. ."

It was labelled "a paid political divertissment."

LEWIS S. RUSSELL Jr., of State rd, has been assigned to Btry A of the 34th FA Bn at Ft Dix, N.J. He is a graduate of Wayland High School and Harvard College.

HUNT FOR THE ALMIGHTY BUCK

The Crier's hunting season's here,
And we're out hunting for your doe.
The price is really not too deer,
So send along e buck or so!

1640 SHOWS "BANK DICK"

W.C. Fields' famous movie, "The Bank Dick," will be shown on Friday evening, Jan. 23, in the vestry of the First Parish Church at the monthly meeting of the 1640 Club. A supper will precede the movie, tickets for which are $1.00 per couple.

AMERICAN LEGION

Work on renovating the kitchen in Legion Hall has about been completed. Plans are now being made to redecorate the hall later in the year. A drive for new members will be made early this year.

Officers elected in November are: George R. Stockbridge, commander; Clifton Haynes, senior vice commander; Ivan E. Beal, junior vice commander; Edward N. Perry, adjutant, Ronald S. Campbell, sergeant-at-arms; George Jones, chaplain.

LIEUT. MARCANTONIO WOUNDED

Lieut. Richard C. Marcantonio of Riverview Circle was seriously wounded on the night of Oct. 25 when his jeep hit a land mine on Triangle Hill, Korea. He was brought back to Fort Devens early in December and thence transferred to Murphy General Hospital, Waltham, for further treatment.

Another Wayland boy wounded was William P. Cahill, of Cochituate, a Marine scout, pfc. He recovered and went back into the line.

TROOP 57 - BROWNIES

A doll house complete with furnishings was made by Troop 57 and presented just before Christmas to the Wayland Junior Town House for use by the kindergarten and pre-school classes.

Members of the Troop, under the leadership of Mrs. Alan Turner and Mrs. Donald Brewster, include, Linda Zable, Edith Tarbell, Pattie Turner, Carol Zayotti, Ann Pearson, Pollyanne Carter, Cathy O'Keefe, Barbara Gullage, Pat Cain, Denise Burke, and Jane Turner.

CHARLIE BARBERA IN THE NAVY

Charlie Barbera, who used to go to the Center School and Wayland Junior High, is in the Navy and likes it. He's the nephew of Tony Barbera of Sandy Burr.

J.WARREN OLMSTED, of Concord rd, has been elected a vice-president of the First National Bank of Boston. Associated with the bank since 1941, he has been an assistent vice-president, and an officer in the credit-loan division since 1946.

WAYLAND CALENDAR FOR 1953

January: Snow, thaw, temperature 20 below zero. North Wayland reeidente move to South Natiok to get warm.

League of Women Voters hae a crieis.

February: Contraotors make plans to build 500 houses as soon as weather breake. Weather breake in enow, rain, wind, mud, fog and oold.

March: Town meeting. Citizens get a load of the budget and warm right up.

Town election. Public spirited persons forget to duck and find themselvee holding office.

Faree go up on Boeton & Maine, Middleeex & Boeton and Boston & Worceeter.

April: Late Spring but first violet appeare. Doesn't blush. Faot is, violets don't blush. Teeter-crested fiddle-puss seen nesting off Pelham Island Road.

May: Sap rises in town reprobate. Goes to Boston and catches matinee at Old Howard.

Young reprobates sneak into ewamp to smoke cigarettee.

June: Are there as many moequitoes as usual, or fewer?

July: Independenoe Day. Turns out nobody can remember the words of "The Star-Spangled Republioan Banner."

Period of suspended animation begins, punctuated by dips into Lake Cochituate, cold beer and iced tea.

Little League A Squad murders team from nearby big town under lights.

August: Suepended animation.

Cochituate residents move to North Wayland to get oool.

September: Labor Day. Nobody works.

October: Contractor digs house foundation in middle of State rd East by mistake. Customer buys it.

Special town meeting to build three new schools, consider, option, eminent domain, buy, sell or do or act.

November: Thanksgiving. We only have to go this way once.

No election. Democrats stop bleeding. Start sharpening knives.

December: Cold, ice, snow. Where we came in. Everybody would get up and leave, but where is it any better?----D. B. W.

TRIBUTE TO FRANK PAINE

Leonard M. Fowle, yachting editor of the Boston Globe, wrote a tribute to the late Frank C. Paine of Cochituate Road, Wayland, who died recently. Some phrases from Mr. Fowle:

"Few men have made greater contributions to American yachting than Frank Cabot Paine. . .

" Had Frank Paine never designed any yacht except Yankee, this fame would be secure. . . . In the two decades of his ascendancy, he was always ranked among America's top ten skippers. His sportsmanship and helmsmanship were in the highest traditions of the sport and his designing genius secured Frank Paine a niche in the hall of fame alongside George Steers, Edward and Starling Burgess, and Nathaniel Herreshof".

HEALTH CENTER MEETING

Dr. Charles F. Wilinsky of Beth Israel Hospital and trustees of the Parmenter Health Center met with doctors serving the local area on Dec. 2 at the Cochituate School to discuss and explain plans for the new Center. It was mostly a question and answer period.

NEED HISTORICAL SOCIETY?

It has been suggested that Wayland should have an Historical Society, to preserve the story of the town.

Wayland was settled in 1638 and it has had plenty of history, but the records are scanty.

GOING TO BUILD
GET A FREE PLAN BOOK
Wayland Lumber & Home Centre, Inc.
SHINGLES-INSULATION-FLOORING
All Materials For The Home
Your Lumber Number: Wayland 95

Oil Burners Sales and Service
H. B. KNOWLES
Heating Oils
(Esso)
Johnny Knowles
Old Concord Road
So. Lincoln
Lincoln 6-0292-M
and
WA-5-2594-W

SUNOCO
BERT FITCH
SUNOCO SERVICE
..Expert A to Z Lubrication..
..Tires..Batteries..Accessories..
..Washing..Polishing..
..Cars Called for and Delivered..
..Wayland 579..

WILLIS B. RYDER
"COMPLETE REAL ESTATE SERVICE"
Wayland, Weston end Vicinity
Representing
L. DAVENPORT BOYD
Realtor - Weston
Wayland 568-2 or Waltham 5-1489

COLLINS' MARKET
Cochituate Rd., Wayland Ctr.
Complete line of meats, groceries and frozen foods
For Delivery Service call Way.114

CENTRALIZE YOUR BANKING
Checking Accounts — ThriftiCheck Accounts
Savings Accounts — Personal Loans
Commercial Loans — Safe Deposit Vaults
Mortgage and Home Improvement Loans
Automobile and Home Appliance Financing
NEWTON-WALTHAM BANK and Trust Company
MEMBER FEDERAL DEPOSIT INSURANCE CORPORATION
MEMBER FEDERAL RESERVE SYSTEM
OUR OFFICE NEAREST TO YOU
458 BOSTON POST ROAD
WESTON

ALLEN'S COUNTRY STORE
Route 20 - South Sudbury
S.S.Pierce Fine Foods-Antiques-Gifts

B. L. OGILVIE & SONS, INC.
39 Warren Avenue, Weston
Salt-Sand in Bags-Calcium Chloride
Coal-Wood-Cook
Range Oil-Fuel Oil
Lumber-Building Materials
WA 5-1265 WA5-1266

PLUMBING-HEATING-AIR CONDITIONING
WAYLAND PLUMBING & HEATING
DAYTON W. RICHARDS-PROPRIETOR
OFFICE TEL. WE-5-1359
RESIDENCE TEL. Wayland 418

ATLANTIC SERVICE STATION
State Road East
Bernard Maher, Prop.
OPEN 7:30 am-10:30 pm
For Pickup and Delivery Service call Wayland 5526
Washing-Lubrication-Batteries Tires-etc.
Driveways Plowed

COMMUNITY CHORUS, guest soloists and orchestra take a bow prior to the annual performance of the "Messiah" in the Wayland High School auditorium on Dec. 14. (photo by Ernest F.Henderson)

LEADERS FOR EXTENSION COURSES NEEDED

Two local leaders are needed to instruct Middlesex County Extension Service classes in clothing. Commencing late in January, the courses will be "Make a Dress," or beginners sewing, and "Make a Coat or Suit," a course for advanced sewers. Persons interested in learning how to instruct these classes should contact Mrs. F. P. Walther, Way. 534-3.

These courses are typical of those offered by the Extension Service. The slipcover class has been postponed until March.

BUILDING PERMITS

Ralph S. Osmond, Old Farm Cir; Robert A. Mills, Pequot Lane; Wayland Fire Dept, Main St; Patrick Shomphe, Cole Road; John P. Smith, Shaw Fr; Francis A. Walsh, Sherman Bridge Rd; Crowe & Moulton, Pequot Lane; Ralph McMillen, Old Conn. Path; J. Robert Wright, Park Land Dr; M. Moore, Lee Rd; Ed. a. Veno, Davelin Rd; E. H.Curran, Charles St; Ribotto Bros, Old Farm Rd.

PROPERTY TRANSFERS

(Banker & Tradesman)

Elco Realty to R. A. Johnson, Glezen Lane; Jas. Fox to W. D. Walsh, Sherman Bridge Rd; Jas. Fox to F. A. Walsh, Sherman Bridge Rd; Dorothy Grannis to G. I. Crowe, Piquot Rd; Willard J. Hodges to J. Simoni, Old Farm Rd; Vincent D. Lawless to P. H. Persson, Rich Valley Rd; John Simoni to L. F. Thompson, Davelin Rd; John Simoni to M. K. Thompson, Old Farm Rd;

Ralph McMillen to G. P. Clark Jr, Stonebridge Rd; Leila Sears to Wayland R. I. Co, Pelham Island Rd; J. S. Hays to H. W. Shrader, Graybirch La; North Ave. Inc. to L. E. Hankard, Lee Rd; J. Sidney Stone to R. H.Field, Concord Rd; Wayland R. E. Co. to J. S. Sumner, Shaw Dr;

Wayland R. E. Co. to D. Grannis, Happy Hollow Rd; Wayland R. E. Co. to D. Grannis, Happy Hollow Rd; Wayland R. E. Co. to D. Grannis, Juniper La; Wayland R. E. Co. to S. Hazeltine, Happy Hollow Rd.

SELECTMAN GERALD HENDERSON, who has been ill, is recuperating at his home.

METHODIST CHURCH

Student Recognition Sunday, in which members of the church who are now at college participated, was held Dec. 28. Those students who assisted in the worship service included Peter Bogren, now at Colby; Elizabeth Amos, Boston University; Richard Wallace, Bridgewater State Teachers College; Philip Dudley and Norman Vlass, Colorado School of Mines; and Richard Scotland, University of Vermont.

The Woman's Society Christian Service will meet on Wednesday, Jan. 7 at 8 p.m. Mrs. Worley, a former missionary in China and now on the staff of the Morgan Memorial, will be the speaker.

The Mr. and Mrs. group meets the second Wednesday of each month.

The Tween Agers, which meets on the fourth Thursday of each month, is planning a spaghetti supper on Saturday, Jan. 24 in order to raise money for the slide film projector.

ST. ANN'S CHURCH

The Holy Name Society will hold a communion breakfast on Sunday, Jan. 11 at 9 A.m. in the Wayland High School.

St. Ann's Guild will hold its regular business meeting followed by a whist party on Tuesday, Jan. 6. Officers for this year are: Mrs. George E. Owens, Jr. president; Mrs. Waldo Logan, vice-president; Mrs. Thomas E. Linnehan, recording secretary; Mrs. Joseph A. Conway, corresponding secretary and Mrs. Everett Ballou, treasurer.

ST. ZEPHERIN'S

Holy Name Society meetings are held on Mondays following the second Sunday of each month. Officers are: John J. Leonard, president; Horace C. Knaack, vice president; Richard P. Biggins, treasurer; Gerald W. Beaulieu, secretary.

During the Christmas season the traditional creche was constructed outside the church and illuminated at night.

FIRST PARISH CHURCH

The monthly meeting of the Laymen's League will be held on Wednesday, Jan. 28 in the vestry. Last month's meeting was not held due to the holiday season.

Officers are Allen H. Morgan, president; Granville H. Fuller, vice president; Dean W. Hocking, secretary-treasurer; Malcolm K. White, chairman, program committee. Members of the excutive board are Mervin R. Parsons, C. Mifflin Frothingham, and George W. Lewis.

400 HEAR MESSIAH

Over 400 music lovers crowded the High School auditorium on Dec. 14 to hear the Community Chorus' annual performance of Handel's Messiah. The chorus, directed by Chester W. Williams and consisting of over 84 voices, was accompanied by a 34-piece symphony orchestra.

Jane Schleicher, of Cochituate, was the soprano soloist. The other soloists were Ruth Kienholz, alto, John Clegg, tenor and John Kerr, bass.

The Wayland members of the chorus include:

Sopranos: Mrs. norman D. Harris, Mrs. William J. Hall, Miss Rope Rubbard, Mrs. Robert G. Paine, Mrs. Frederick Plotner, Mrs. J. J. Rowan, Mrs. Robert Spang, Mrs. David Stewart, Mrs. Malcolm White, Miss Mary Willard, Miss Ann Worthington and Mrs. John F. Yeager.

Altos: Mrs. David G. Bernard, Mrs. Charles Campbell, Mrs. George W. Coates, Mrs. Arthur S. Eldredge, Mrs. Dean W. Hocking, Mrs. Andrew Thomas Mrs. Lawrence E. Ward.

Tenors: Milton Bevington, John B. Gregory, Mrs. Lawrence W. Jones, Malcolm K. White.

Basses: D. D. Bartholomew, Hugh F. Collitton Jr., Herbert R. Fisher, Charles W. Goodell, Kenneth T. Larkin, Walter B. Parker, J. O. Post, David A. Trageser. Wayland members of the orchestra included Mrs. W. B. Parker and Mrs. Edmund R. Sears.

The chorus presents all its concerts free of charge. Expenses are defrayed by a large sponsoring group from Wayland, Weston and Sudbury. Among these in Wayland are:

Mr. & Mrs. Everett T. Ballou, Mr. & Mrs. D. L. Bartholomew, Mr. & Mrs. F. K. Bentley, Mr. & Mrs. Richard L. Best, Dr. & Mrs. J. P. Bill, Mr. & Mrs. W. H. Bowden, Mr. & Mrs. Nathaniel Cannistraro, Mr. & Mrs. James K. Clement, Mr. & Mrs. Gregory Cooper, Mr. & Mrs. Archibald Cox, Miss Carol J. Davis, Mr. & Mrs. John B. Davis, Jr. Mrs. Mabel Draper, Dr. & Mrs. Martin Edwards, Mr. & Mrs Frank S. Eldred, Mr. & Mrs. Roger Ela, Mr. & Mrs. George I. Emery, Mr. & Mrs. C. Mifflin Frothingham, Mr. & Mrs. Thomas B. Gannett, Mr. & Mrs. Alfred R. Gledhill, Mr. & Mrs. Edwin B. Goodell, Jr. Mr. & Mrs. John B. Gregory,Mr. & Mrs. Nathaniel Hamlen, Mrs. Paul M. Hamlen.

Mr. & Mrs. Raymond P. Handrahan, Mr. & Mrs. Dean Hocking, Mr. & Mrs. Gorden Holmes, Mr. & Mrs. Schyler Hollingsworth, Mr. & Mrs. William R. Hulbert, Mr. & Mrs. Willis J. Johnson, Mr. & Mrs. Waldo J. Kelleigh, Mr. & Mrs. Joseph M. Kelley, Mr. & Mrs. Alonzo F. Knights, Mr. & Mrs. Clinton W. Lee, Mr. & Mrs. Donald Light, Mr. & Mrs. Thomas McManus, Mr. & Mrs. Newbury L. B. Morse, Mr. & Mrs. J. Reed Morss, Mr. & Mrs. J. Dwight Morton, Mr. & Mrs. Donald W. Neelon, Mr. & Mrs. J. Warren Olmsted, Mr. & Mrs. Clifton C. Owens, Mr. & Mrs. Walter B. Parker.

Mr. & Mrs. J. O. Post, Jr. Mr. & Mrs. Charles E. Potter, Mrs. M. Allen Powning, Mr. & Mrs. Kimball C. Powning, Mr. & Mrs. John Quinn, Mr. & Mrs. George P. Robinson, Mr. & Mrs. A. William Rowe, Mr. & Mrs. Roward Russell, Mr. & Mrs. Addison Sandford, Mr. & Mrs. Ernest W. Schleicher, Miss Melissa J. Sheridan, Mr. & Mrs. Charles Gaston Smith, Jr. Mr. & Mrs. Thomas D. Smith, Dr. Charlotte A. Stewart,Mr. & Mrs. David Stewart, Mr. & Mrs. Francis H. Stites.

Mr. & Mrs. Roger P. Stokey, Mrs. William L. Stoddard, Mr. & Mrs. David B. Turner, Mr. & Mrs. Sheldon Viles, Mr. & Mrs. George Vinsonhaler, Mr. & Mrs. Charles Y. Wadsworth, Mr. & Mrs. Otto Wallace,Mr. & Mrs. Frederick P. Walther, Jr. Mr. & Mrs Charles Wheelock, Jr. Mr. & Mrs. Walter Wilcox, Mr. & Mrs. Donald Willard, Mr. & Mrs. Maurice W. Williams.

TROOP 71 - BROWNIES

Members of Brownie Troop 71 in Wayland have completed a set of curtains which they made during the Fall. The curtains were presented to the Wayland Junior Town House, which is the sponsoring institution for the Girl Scouts and Brownies, and are now hanging in the downstairs room of the Town House headquarters in Odd Fellows Hall.

Leaders of the Troop are Mrs. Thayer Rudd and Mrs. Gordon H. Bassett. Members include, Pat Carter, Clare Gregory, Susan Bassett, Ann Hodgkinson, Judy Ide, Randy Johnson, Joy Kerr, June Kerr, Sandy Owens, Caroline Polis, Sandy Rudd, Rosie Smith, Emily Vinsonhaler, Sandra Yetton, and Martha Collins.

Just before Christmas, the Troop sang Christmas carols under the window of Judy Ide who was sick.

J. C. MASSIE
PLUMBING AND HEATING
GLEN STREET
WAYLAND, MASS.
Telephone 205
ELECTRIC WATER HEATERS INSTALLED

ALFRED J. PERODEAU
GROCERIES and PROVISIONS
22½ W. PLAIN STREET
Tel. Natick 1795

The Studio · steaks · spaghetti · sea foods ·
corner east plain - school streets
cochituate

LEWIS REAL ESTATE & INSURANCE AGENCY
3 Damon Street
Cochituate, Massachusetts
Office NTK 464-W Residence 464-R

Harold J. Lundy
Hayward Road
Wayland, Mass.
Wayland 416
EXCAVATING AND GRADING
GENERAL CONTRACTING
Estimates Without Obligation

Arthur B. Fair John B. Yeager
FAIR & YEAGER
Dependable Insurance Protection
for Business, Home & Auto
Trust Co. Bldg. Telephones: Natick 335
Natick, Mass. 336

DATH'S LIQUOR STORE
Main St. Cochituate
S. S. PIERCE CERTIFIED LIQUORS
Visit our S.S. Pierce
Snack Counter
For FREE delivery, call Natick 270

ONE CENT SALE
STARTS JAN. 1 - ENDS FEB. 28
1 Suit Reg. Price $1.15- 2 for $1.16
1 Plain Dress " " 1.15- 2 for 1.16
1 Skirt " " .60- 2 for .61
1 Pant " " .60- 2 for .61
CHARLES CLEANSING CO.
Wayland 284
Free Call and Delivery Service

Finest Fuel Oil Service in Town
T. F. LINNEHAN
MILLBROOK ROAD -- WAYLAND CENTER
TELEPHONES 22-2 22-3
Mobilheat
The House of Brand Names
Plus Dependable Service
Mobil Kerosene

EARL A. WING
Boston Post Road Wayland, Mass.
Dependable Insulation
Expertly Applied
Tel. Wayland 185-4 For Free Estimate

GIBBS MEMORIAL FUNERAL HOME
Direct Telephones
Natick 561
Framingham 3430
WEllesley 5-4595
Route 30 Wayland, Mass.

Builder of Distinctive Homes
EDWARD A. VENO
Building Contractor
Remodeling Alterations
Boston Post Road Wayland 512

SCOUTING IN COCHITUATE REACHES NEW HIGH

Over 120 boys are now enrolled in the three Cochituate Scouting activities: 70 in Cubs, 35 in Scouts and 12 in Explorers. The following are the committees set up for the year:

Cubs: Theodore R. Magoun, chairman Pack committee; John H. Donald, Jr., secretary; George W. Fullick, treasurer. Pack committeemen: John W. Arnold, Francis J. Hartin, C. Inglis Wetmore and George C. Johnson. Ronald H. Wood is Cubmaster. Den Mothers: Mesdames Helen M. Dusseault, Yvonne Carboneau, Mildred Wood, Viola Witzell, Genevieve D. Shipp, Madeline R. Lizotte, Esther A. Henderson, Mary LeBlanc, Catherine Potter, Pauline W. Baker, Elsie B. Linnsy, Dorothy E. Smith and Alice Hobbs.

Scouts: Elmer W. Bigwood, chairman Troop committee; George W. Fullick, treasurer. Troop Committeemen: Peter C. Baker, Dr. E. Perry Truesdale, and Warren D. Valentine. Scoutmastsr is Walter E. Smith with Joseph R. Columbe, John F. Columbue and William E. Irwin as Assistant Scoutmasters.

Explorers: George G. Bogren, chairman Explorer committee; George W. Fullick, treasurer Post Committeemen: Dr. David M. Angell, Charles H. Berkebile, Walter A. Cheslak and Maurice Elliott. Arthur W. Holmes serves as Explorer Leader.

Cub Pack meetings are held the last Monday of every month in the Cochituate School auditorium from 7 to 9 p.m.

Scout meetings are held every Wednesday from 7 to 9 p.m. in the auditorium.

Explorer Post meetings take place on the 2nd and 4th Mondays, 8 to 9 p.m. in the Cochituate School.

RED TAPE ALONG A STATE ROAD

A local resident, living on a State road, recently built himself a driveway. To make approach to it easier, he wanted to get rid of a piece of curbstone, 22 feet long by 18 inches deep by 6 inches wide. The curb belonged to the Commonwealth.

First he hailed a man in a State truck. "Call X," said the man. He called X. "Try between 9 and 10 on Wednesday," said the pleasant voice in the Public Works Department.

On Wednesday the man wasn't there. Everybody was so sorry. Next Wednesday he missed him again. He called two and three times each week. Finally he reached the character, who said it was all right, but he'd have to make a written application. He wrote an application.

In due course, back came a letter giving permission. Along with the letter came detailed directions for digging up a piece of curbstone, plus a note saying, "Don't do it until you've communicated with Y." So he finally reached Y, and the permission was confirmed.

It took from nine to ten weeks and from $3 to $4 in telephone calls to get permission to move the piece of rock. After the permission came, it took one man less than five hours to dig up the curbstone and fix the road neatly.

RIVERVIEW NOTES By Anna Dugan

Carol Beck, dsughter of Mr. and Mrs. Edward Beck of Waltham, was married on Nov. 2 at the Martha Mary Chapel, Sudbury, to Louis Marcantonio Jr. of Riverview.

The bride wore an ice blue chantilly lace gown over satin. The maid of honor, Beverly Beck, sister of the bride, wore ice pink satin.

Best man was George Marcantonio, a brother of the groom. Another brother is Lieut Richard C. Marcantonio, recently reported wounded in Korea, and another is Thomas, of the Wayland High School football team.

A reception was held at the bride's home in Waltham and the newlyweds left for Miami, where they will live.

A CHRISTMAS PARTY for children up to the age of 13 was held at the Riverview clubhouse on Sunday, Dec. 21.

Riverview Boy Scouts held a penny sale on Nov. 7 to raise money for equipment. In this sale, the principal penny for Robert Penney, scoutmaster.

A SHOWER was held for Miss Patricia McLellan of Riverview Cirole at the Riverview clubhouse on Dec. 9. She's engaged.

Malcolm Woodland

CABINET MAKER - CARPENTER - JOBBER

Display of Cabinets, Bookcases, Tables, etc.
at my home on State Road East
For Free Estimates Call Way. 537-11

COCHITUATE HARDWARE

Hardware & Paint Center

Main Street - Cochituate

Natick 3828

Mobilgas
SOCONY-VACUUM

GEORGE SHEPARD
BOSTON POST ROAD
WAYLAND, MASSACHUSETTS

MOBILGAS
MOBILOIL
MOBILUBRICATION
ACCESSORIES

BATTERIES
RECHARGING
RENTALS
PHONE, WAYLAND 119

TRY OUR CLASSIFIEDS!

When you place a classified advertisement in the Crier it goes right into 2000 homes in Wayland and Cochituate. And all it costs you to reach those 2000 families is 3¢ a word!

Whether you want to sell a safety pin or buy a Cadillac, you'll find the right buyer or seller through the Crier classified column.

Just jot your ad down on a slip of paper and scotch-tape to it the right change rounded up to the next 5¢. Then mail to:

Wayland Town Crier
Wayland, Mass.

VITAL STATISTICS

BIRTHS

Oct. 3: Janet Lynn Doerr to Mr. and Mrs. J. Eric Doerr, Old Farm rd.

Oct. 5: Priscilla Ann McIver to Mr. and Mrs. Clement Leo McIver, Davelin rd.

Oct. 11: Our first 1952 twins - Patrick Emory and Philip Emory Bilodeau to Mr. and Mrs. Roland E. Bilodeau, Spring Hill rd.

Oct. 13: Michael Jones Ceffrey to Mr. and Mrs. William L. Ceffrey, River rd.

Oct. 20: Gail Porter to Mr. and Mrs. Arthur B. Porter, Jr., Pinebrook rd.

Oct. 21: Kathy Ellen Baker to Mr. and Mrs Donald H. Baker, Adelaide av.

MARRIAGES

Nov. 15 in Wayland: Calvin H. Hollowell, North Acton, to Muriel L. Taylor, Cochituate.

Nov. 23 in Natick: Richard Alfred Gledu, Cochituate, to Janet Marie Byrne, Natick.

Nov. 23 in Wayland: Henry Albert Ulrich, Lancaster to Marie Adeline Richardson, Wayland.

Nov. 26 in Weston: William Gene Schneider, Omaha, Nebraska to Kathryn Jean Kiefer, Wayland.

Nov. 29 in Wayland: Joseph W. Lydon Jr., West Roxbury to Helen Agnes Gladu, Cochituate.

Nov. 29 in Framingham: Joseph S. York Jr, Framingham to Gertrude Belle (Carter) Johnson, Cochituate.

DEATHS

Nov. 22: Mary Elizabeth (Williams) Bond, 3 Stanton st, Cochituate.

Nov. 24: Archibald W. Marshall, 16 Fuller rd, Cochituate.

Nov. 27: Jessica L. C. Henderson, Plain rd, Wayland.

Harry Moyse

Harry Moyse, of State rd West, died on December 18 at the age of 73 at the home of his son in East Rockaway, Long Island, N.Y. A lifelong resident of Wayland, he served on the Board of Public Welfare during the 30's. He was associated with the Boston Edison Company. The Rev. George A. Hodgkins officiated at the services on December 20, followed by burial in North Cemetery.

George M. Martinez

George E. Martinez, seven-year old son of Mr. and Mrs. Carlos Martinez, of 7 Ringer rd, died on December 19 following an operation. A requiem mass was held at St. Zepherin's Church.

*CHARENA FARM

*Broilers for your Freezer

*Old Connecticut Path

*Wayland 155

Happy New Year

from the

RED COACH GRILL

Come in and inspect our
new private dining room especially designed
for parties, banquets and other functions

For RESERVATIONS call Wayland 222

WAYLAND MOTORS
Thomas F. McManus

Wayland 104 Wayland, Mass.

'52 Ford Ranch Wagon, few miles, like new,
'52 Ford Fordor Custom. R&H, SC.
'52 Chevrolet Convertible, many extras,
'51 Ford Victoria, a beauty,
'51 Mercury Club Coupe, R&H, SC, like new,
'51 Ford Custom Fordor, OD, R&H, SC.

LETTERS TO THE EDITOR

To the Editor:
A swell paper! Keep it up!
Harvey C. Newton
10 Pemberton Rd., Cochituate

To the Editor:
Enclosed find $1 for the Crier. I enjoy it very much and it will help keep me in touch with what is going on in Town.
Chester H. Hobbs
106 17th Ave., So.
St. Petersburg, Fla.

To the Editor:
Being new residents of Wayland we are most pleased that you distribute the Crier to everyone. We enjoy the paper tremendously, and I particularly like the set-up. It is refreshing, especially in comparison with other small town papers.
Rosalind G. Kingsbury

To the Editor:
Being new residents of Wayland, we were pleased to receive a copy of the Crier soon after we arrived. We are enclosing $1 to help with the printing.
Earl and Marion Wing

To the Editor:
Keep up the good work. We are glad to contribute.
Heywood Y. Billings
Pond Drive, Cochituate

To the Editor:
Thank you for the copies of the Crier. I think it is a fine little paper.
Marie Walker

To the Editor:
Thanks a lot for the Crier. We have enjoyed it very much. Here'a hoping for a long life. I enclose our $1.00.
Ralph and Evelyn Rogers
99 Main St., Cochituate

(Ed. Note: And so do we hope for a long life! And thank you all for your DOLLARS!)

WAY-CO BASEBALL COMMITTEE

Robert Whelchel was chosen director of the newly-organized Way-Co Baseball Committee at a meeting held Nov. 16. He was director of the Little League last Summer.

Other officers:

Little League director, Pal Hartin; Pony League director, Bill Heckelsmiller; director of umpires, Jack Arnold; director of schedule, Bill Morris; treasurer, Parmelee C. Hill, and secretary, Donald B. Willard. Anybody who'd like to manage or coach a boy's baseball team will please let Mr. Whelchel know.

VOKES ELECTS OFFICERS

Officers of the Vokes Players were elected at the annual meeting held last month. They are: John Cecil Bessell, president; John N. Ladensack, Jr. vice president; A. E. Grannis, Jr., treasurer; Mrs. Winford C. Naylor, secretary. Board of Managers: Willis B. Ryder, Mrs. Philip Bassett, Alfred C. Whiting.

THE TOWN REPORT says that the mule population of Wayland is two. Both belong to George L. Nolan of Old Connecticut Path, who uses them for farm work.

WAYLAND'S SCHOOL COMMITTEE Advisory Council will meet on Tuesday, Jan. 6 to discuss the site and building of a new secondary school. The committee is composed of representstives of every organization in Town.

THE WESTON STUDIO
Interior Decorators
582 Boston Post Road
Weston 93, Massachusetts
TELEPHONE WALTHAM 5-3240 RESIDENCE WAYLAND 150

FRED H. PLOTNER, JR.

Carpenter - Building Contractor
Free Estimates
Wayland 433-12 P. O. Box 356

PECK'S MARKET
Groceries and Provisions
Tel. NAtick 128 37 MAIN ST.
Cochituate, Mass.

THE NEWEST AND MOST MODERN SHOP
WEST OF BOSTON
Evelyn's

3 Main Street Cochituate

Gifts for all Occasions Hallmark Cards

Yarns Linens Stationery Gift Wrappings

Phone Natick 4315

CUBS RECEIVE BADGES

Thirty-one Wayland Cub Scouts received various forms of recognition at the November and December pack meetings.

Donald W. Light Jr. and Stephen DeForest won their Lion badges. Donald Light's award was with five arrow points, one of the highest achievements possible.

Two boys, Ernest M. Cherry Jr. and Neal McMillan, were awarded their Bear badges, and David Rowan and William H. Bowden Jr. their Wolf badges.

Transfers from packs in other towns include Edward L. Marsh, Peter Stevenson, Edward Shaklik, John Raeke and Lawrence Ladd.

Bobcats in the Pack are John Benjamin, Douglas C. Seery, David A. Smith, Donald Tewksbury, Lawrence Yorke, Peter McDonald, Robert G. Paine, Henry Flump.

Also Gordon H. Bassett Jr., Lanny Finlay, Stephen C. Heilman, Lee Hill, John D. McKenzie, Peter Gray, Erick Kather, William H. Sumner Jr., Jeffrie C. Weeks, Robert A. Brown, Clement McIver and William Shannon.

Pack meetings are held the fourth Tuesday of each month under the leadership of Richard W. Foster, packmaster. The various dens last month made gifts and did up packages for children in hospitals and children of needy families. They sold over 200 Christmas wreaths to replenish the Pack treasury.

RALPH STEWART PLANTS TREES

Ralph Stewart has just completed a land conservation program for the improvement of his meadowland on Old Sudbury Road. All work was performed under contract with the Department of Agriculture Soil Conservation Service, which recommended a field drainage system and a small pond for irrigation purposes.

The program called for a diversion ditch crossing the south field to join another ditch running along the southern boundary of the land and emptying into the irrigation pond. A narrow gutter along the north side of the road between the two fields is connected to the diversion ditch by pipe underneath the road to give adequate drainage to the planting area which comprises 12 acres of extremely fertile agricultural land.

While the irrigation pond is only one-third its contemplated area, it is planned to increase its size after it has been determined what effect, if any, the rise and fall of the Sudbury River might have on its water level.

Prior to the inauguration of this program Stewart had laid out between 7000 and 7500 trees, 2000 of which had to be replanted last spring due to the heavy rains only to be followed by the drought of last July and August which resulted in a tree mortality of 5 to 10%. The meadowland soil however, appears to be ideally suited for nursery stock as many of the trees grew from 12 to 16 inches during the Summer, in spite of adverse conditions.

This upland soil is of a light brown color practically free from sand while the soil in the marshes is much darker and considerably more fibrous. Although the marsh soil has a higher acid content due to the fact it is under water a great portion of the year, Stewart believes that this material could be mixed with lime, phosphate and other ingredients for a potting soil such as is used by greenhouses, florists and those interested in indoor horticulture.

This is the first program of this sort initiated by the Department of Agriculture Field Conservation Service in Wayland and Stewart feels a great deal of credit should be given them for their assistance to the nurseryman and farmer.

WHAT THOSE X-RAYS SHOWED

Final report of the Wayland-Cochituate X-ray program of last October, as given by the Board of Health:

Pulmonary tuberculosis: One letter sent to physician.

Tuberculosis suspected: Three letters sent to physicians.

Non-tuberculous pulmonary disease: Three letters.

Cardiovascular: Eight letters.

Other conditions: Three letters.

"Letters sent" cases do not include those known before.

The number of persons X-rayed was 1,813, considered to be 63.5 per cent of the eligible population.

"WHEN YOU WANT A GOOD USED CAR BUY WITH CONFIDENCE FROM
Cochituate MOTORS
3 MAIN STREET COCHITUATE

Dom's
CLEANSING AND TAILORING
Fur Storage Shirts Laundered
7 MAIN STREET
COCHITUATE, MASS.
PHONE NATICK 4469

MAY WE SERVE YOUR NEEDS
BOLTON'S TEXACO SERVICE
JAMES J. BOLTON, JR., Prop.
TEXACO FIRE-CHIEF GASOLINE
POST ROAD - WAYLAND, MASS
Open 7 a.m. to 10 p.m. daily---Way. 5186
Let us winter-proof your car NOW
WE SPECIALIZE...Motor Tune-up...Brake Jobs...Minor Repairs
We Plow Driveways

MOSQUITO ARTICLE AGAIN

There'll be an articls in the town warrant calling for mosquito control again. This one was introduced by Mrs. John A. Brownsll, civic chairman of the Wayland Woman's Club.

DE CORDOVA WINTER CLASSES START

Twelve different courses for adults and six for children are being offsred at the de-Cordova Museum in Lincoln for the Winter term. The courses scheduled for adults include:

Tuesday: 9:30 a.m. Ceramics; 7:30 p.m. Ceramics.

Wednesday: 9:30 a.m. Jewelry 11, Watercolor; 2:00 p.m. Drawing; 7:30 p.m. Silversmithing, Sculpture, Finger Drawing, Oil Painting, Beginner's Drawing, Music Appreciation; 8.:30 p.m. Music Appreciation.

Thursday: 9.:30 a.m. Silversmithing, Sculpture; 7:30 p.m. Watercolor, Jewelry.

Friday: 9:30 a.m. Blockprinting. All classes start the week of Jan. 5. Registrations should be made immediately by calling Lincoln 6-0355.

The Photography Club mests Thursdays.

Young People's classes include:

Thursday: 3:15 p.m. Painting and Design.

Friday: 3:15 p.m. Oil Painting, Painting and Design, Modsrn Dance.

Saturday: Painting and Design for three different age levels; Metalwork; Oil Painting; Modern Dance. Classes start Jan. 8. Call Lincoln 6-0355 for registration details.

The Camera Club meets January 8 and 22. Boys interested in joining should call Lincoln 6-0355.

RECITALS AND EXHIBITS AT DECORDOVA

A piano recital by Fania Chapiro will highlight the musical activity at the DeCordova Museum in Lincoln this month. The date is Friday, Jan. 16 at 8:30 p.m.

An exhibit of paintings and watercolors of Glen Krause will bs shown from Jan. 8 to 31, and of five contemporary French masters from Jan. 3 to 27.

Kalman Novak, conductor of the Arlington Philharmonic Society and a member of ths Longy School faculty, will commence a course in Music Appreciation on Wednesday evenings at 8:30 p.m. In the preceding hour, starting at 7:30 p.m. he will conduct a course in the development of the modern orchestra. Classes start Wednesday, Jan. 14. Registration may be arranged by calling the Museum, Lincoln 6-0355.

SPECIAL TOWN MEETING IN BRIEF

About $100,000 in added appropriations was voted at a special Town Meeting held on Oct. 22. The proceedings in brief, for the record:

Artiole 1. A sum for completion of work on new Cochituate fire station. Voted.

2. A sum for adding to this fire station building quarters for the Police Department, the Welfare Department and the Cochituate branch of the Library. Voted.

3. An added sum for completion of the work on the High School. Voted.

4. A sum for laying a water line to the rear of the High School and building an access road to the rear of the school from Pelham Island Road. Voted.

S. Appointed a special committee to recommend a site or sites for a new elementary school or schools.

6. Voted construction work on Edgewood Road, Ridgefield Road, Fairfield Road and Parkridge Road, under the Betterment Act.

7. Voted to install hydrants and water pipes in above-named roads. Betterment Act.

8. Voted to construct Blossom Lane and Westway Road under the Betterment Act.

9. Voted against establishing a dump on Cochituate Road opposite the Highway Department Garage. Strong opposition developed.

10. Voted to pay school building loan interest due in 19S2.

ARCHIBALD COX, of Glezen Lane, has rejoined the faculty of the Harvard Law School following his resignation as Chairman of the Wage Stabilization Board last month.

POST ROAD LIQUORS
O'Connell Brothers, Inc.
Choice Beers, Liquors, Wines
Imported and Domestic
For FREE Delivery Phone Way. 420

CLASSIFIED ADS

3¢ per word rounded off to the nearest 5¢, paid in advance with copy. Scotch tape coins to copy and mail to Mrs. Herbert R. Fisher, Jr. Rice Spring Lane, Wayland 439-2. Deadline is Jan. 20.

RADIO REPAIRING: R. E. WOODMAN. Wayland 182-3.

QUICK CASH loans to home sellers. No monthly payments, repay after you sell. LOANS TO HEIRS and persons awaiting settlement of estates. No monthly payments, repay after estate is settled. LOANS on AUTOMOBILES. No monthly payments for six months, thereafter pay monthly as convenient. Call WEllesley 5-4595.

FOR SALE: Antique Cobbler's Bench. Good condition Wayland 209.

WANTED: Large crib without mattress; Teeterbabe. Wayland 405-3.

EXPERIENCED Housekeeper and Child's nurse. Natick 1713-R.

CHURCH ORGANIST position open. Wayland 573-2. Also wanted: cellist for chamber music.

WAYLAND ASSESSORS UPHELD

A Wayland oitizen whose property was valued at $15,000 by the assessors took the matter to the Appellate Tax Board. He thought the valuation should be $14,500. The Board upheld the Wayland assessors. Town Counsel Roger P. Stokey appeared for the town.

FAITH DAME GOES TO WASHINGTON

Miss Faith R. Dame, daughter of Mr. and Mrs. Irving L. Dame of 39 Wallace rd, left on Dec. 26 to take a Government job in Washington. She was graduated from Wayland High in 1944 and has been working in the office of the Roxbury Carpet Co., Saxonville, for seven years. At the Christmas party at the mill her associates gave her a portable radio which she took with her to Washington.

INVENTS PROPELLER DRIVEN BIKE

Jimmy Merikangas, of Stonebridge Road, Grade 9 in the High School, invented a propeller-driven bicycle which worked the other day, but he gave it up.

He installsd a small motor on his bike, and on the carrier he arranged an automobile radiator fan. It made the bike go, on level ground. However, it sort of shook loose, and it seemed like a danger, so he dismantled it.

NO SAND TRUCKS ON WEST PLAIN STREET

Judge Frank Smith of Middlesex Superior Court last month upheld the validity of a town traffic rule forbidding trucks of more than two tons to use West Plain st.

The New England Sand and Gravel Company of Framingham wanted to be allowed to use West Plain st with its trucks, and challenged the town rule forbidding such traffic. Town Counsel Roger P. Stokey appeared for the town.

Although sand and gravel trucks may not use the street, the rule does not apply to big trucks making deliveries.

CHARLES POTVIN AT BORDEAUX

Charles Potvin, son of Highway Surveyor and Mrs. Albert E. Potvin of Sunset Road, is stationed at Bordeaux, France. His address: Cpl. Charles J. Potvin, RA 11220971 Hqs Platoon Sl4th QM Subs Depot Co. APO 21 % Postmaster New York, New York.

ZONING BOARD OF APPEALS

Granted permit to Roy T. Carter, West Plain St., to build garage in backyard 8 feet from sideline. . .Granted permit to Vincent A. O'Donnell to build boathouse on Edgewood Rd. extension. . .Denied permit to Edward B. Caraker, Parmenter Lane, to build garage in backyard 8 feet from sideline. . .Granted permit to Peter Neshe to build temporary shelter for tractor. Denied permission to George A. Marshall to make additions to the Stein on Main st.

BUILDING PERMITS

Kemp E. Reade, Juniper rd; Edward A. Veno, Davelin rd; Moulton Crowe, Goodman Lane; Ralph McMillen, Old Connecticut Path; Ruth Mills, West Plain st; Harold Proctor, Goodman Lane; Otto Wallace, Old Farm Circle; William J. Amato, Leary st.

PROPERTY TRANSFERS

(Banker & Tradesman - Nov. 17, 1952)
Herbert Brooks to H.J. Chaisson, Sherman Bridge rd; Thos. F. McManus to W.H.Drew, Old Sudbury rd; Wayland R.E. Co. to J.P.Smith, Shaw Drive; Edw. A. Veno to P.H. Woodbury, Davelin rd; Edw. Karraker to W. Gombos, Concord rd; Garrison Hadley to R.N. Elwell, Plain rd; Jos. M. Kelly to S. Bratko, Silvan rd; H. Moyse to D.W. Neelon, State rd; Leah C. Scott to M.B. Babin, Happy Hollow rd; Wirt Lee Nulter to A.F.Ferreira, Concord rd; John Simoni to W.J. Cunningham, Davelin rd; Way R.E. Co. to R.C. Woodfall, Happy Hollow rd; D.W. Neelon to J.L. Bandelin, Glezen Lane; Geo. I. Crowe to K.H. Smith, Pequot rd; Walter H. Drew to A.M. Connelly, Old Sudbury rd; Edw. A. Veno to G.G. Mahan, Cole rd; D.W. Neelon to D. Stevenson, Glezen Lane.

PAGE BROS. INC.
TIMKEN Oil Burner Service-Fuel Oil
24 hour service
Rich Valley Road Wayland
tel. Wayland 528 or WA 5-7200

Wayland Town Crier
Jan 53

Sec. 34.66 P.L. & R.
U.S. POSTAGE
Paid
Wayland, Mass.
Permit No. 1

Wayland Town Crier

Published exclusively for the residents of Cochituate and Wayland and distributed monthly to 2000 homes

VOLUME 7 FEBRUARY, 1953 NO. 5

FINANCE COMMITTEE MEMBERS dig into budget statistics on a Sunday afternoon preparing for Town Meeting. Left to right: Frederick S. Whiteside, Richard H. Burchill, Robert M. Morgan, Charles Y. Wadsworth and George V. Deverell. (photo by John J.McCann)

FINANCE COMMITTEE ON THE JOB

In a New England town, the Finance Committee is the advisory body which goes over all proposed Town ex penditures for the Selectmen. In Wayland, the members serve for three years, at the appointment of the Selectmen.

Members of the Wayland Finance Committee are unpeid. For many months past they have been going over the Town buget, trying to figure out which items should be recommended to the Selectmen and which should be deferred or advised against.

In legal fact, they sey, the Finance Committee speaks only for the Selectmen. In pratise, the Finance Committee is the body which has studied the budget in detail, and its members generally take an active part in Town Meeting, advocating or opposing particular expenditures.

Most often, in Town Meeting, the Committee's sdvice is tsken. Sometimes it isn't. Whichever way it comes out, it is always recognized that the Finence Committee has done a grest deal of devoted snd expert community service.

In the picture above, the Wayland Finanoe Committee is shown going over the Town's affairs at e recent Sunday meeting in the Town Hell.

VALUATION UP $1,000,000, ESTIMATED

An estimate from Town Hall is that the taxable valuation of the Town of Wayland increased by olose to $1,000,000 in the calendar year 1952.

On Jan. 1, 1951, the record shows, the valuation was $8,068,970. One year later it was $9,043,265, an inorease of $974,295.

The Assessors have until April 1 to complete the figures for 1952. However, on the basis of returns and estimates, the 1952 increase should be greater than that of 1951.

These increases, it is pointed out, have a moderating influenoe on the impact of the expenditures which the town's growth seems to make necessary. The expenses increase, undeniably, but as more property is developed there are more taxpayers, and the bite is that much softened.

TOWN BILLS IN LEGISLATURE

Hearing on the bill to reconstruct Route 20, to bypass the Town from Dead Man's Curve to Sudbury, will be held before the Committee on Highways and Motor Vehicles en Feb. 3.

A hearing was held on Jan. 20, before the Committee on Towns, on a petition of the Wayland Selectmen to use perk land for school purposes. This petition involved a 60-foot strip of land across the swamp from Pelham Island rd to the High Scheol property. Water pipe and a highway are beimg put across this land, for better fire protection and convenience.

BILL AGAINST THE POWER LINE

Rep. Howard S. Russell has filed another bill in the Legislature to compel the Edison Company to run its power line through the Town underground. Hearings on it hed not been scheduled, as of recently.

This bill appeared to be a last resort. The Edison Company had won a legel fight, over a period of years, and seemed to have permission to run its line from Framingham to Waltham down the line of the railroad track.

MRS. FRANK C. GRIEVES, of 10 Amey rd, was the heroine of the fire and explosion at the Prest-O-Lite plant on Concord ave, Cambridge, Dec. 26. Mrs. Grieves, secretary for the plant, turned in the alarm, set the sprinkler system going, but had to leave before she could complete the dialing to notify police.

FEB. 10 LAST REGISTRATION DAY

Last dsy for registering to vote at the Town election will be Tuesday, Feb. 10, when prospective voters may be enrolled at Legion Hall, Cochituate, from 12 noon until 10 p.m.

On Feb. 10, snybody in Town may register, whichever precinct he lives in, provided he has been in Town six months and in Massachusetts one year.

Registrars of Voters are William R. Gallagher, Joe Perodesu, Waldo H. Russell and Leila Sears, clerk.

CANDIDATES' NIGHT FEB. 25

The League of Women Voters of Wayland will hold its annual Candidates' Night on Wednesday, Feb. 25 in the cafeteria of the Cochituate School.

This will be the fourth such meeting of the Wayland League. It gives everybody a chance to see and hear the candidates before the Town election.

Mrs. Rudolph Bruce, president of the Wayland League, will preside. Each candidate will be given three minutes in which to speak, and the clock will be held on him - politely of course. Letters asking candidates to attend will be sent by registered mail.

In addition, articles in the Town warrant will be discussed. Members of the Finance Committee will be invited to attend, and representatives of the School Site Committee and the School Building Committee will be asked to speak on the school situation.

TO GIVE "OVER TWENTY-ONE"

Wayland people will have prominent parts in "Over Twenty-One", the comedy by Ruth Gordon which the Vokes Players will present at the Playhouse on Fridays and Saturdays, March 6, 7, 13, and 14.

Actors will be Shirley Lewis, Milton Bevington, Jack Hyland, Charles Gaston Smith Jr., Dorothy Grannis, Rudolph and Peggy Bruce, John Bandelin and Hilda Harris, all of Wayland, and Harriet and Ivan Bruce of Framingham.

Directors will be Jack Ladensack and Marjorie Rudd.

Tickets, at $1.50 apiece, may be obtained by calling Mrs. Louis B. Jones, Wayland 23.

NO PARKING NOTICE

Town authorities have asked motorists not to park all night on highways and residential streets during the snowy season, because such parking makes plowing much more difficult.

There is a rule on the books giving the town the right to tow away such parked cars. The rule has never been used and nobody wants to use it. Instead, cooperation is requested.

People living in the Wayland end of town are asked particularly to obey the no-parking signs at the Wayland Postoffice.

MR. RUSSELL ON COMMITTEES

Rep. Howard S. Russell, starting his third term and fifth year in the Legislature, was appointed to the Committees on Conservation and State Administration, his choices.

WAYLAND COUNTRY CLUB TO BE 18 HOLES

A new nine is being added to the nine-hols Wayland Country Club on Old Sudbury rd. and Philip P. Farina of the club expects the new fairways will be ready for play by Spring of '54.

The nine holes have already been cleared out in the woodland behind and Northwest of the present fourth green. The area will be harrowed, limed, fertilized and seeded this Spring. Care over two growing seasons--Spring and Fall--is required for good turf, according to Mr. Farina.

CONTEST FOR ROAD COMMISSIONER

At least one contest for the Town Election on March 2 had developed prior to the Crier's going to press. Ronald S. Campbell, of 11 Mitchell st, present Road Commissioner who is up for re-election, will run against Robert M. Carson, of Haywood rd.

Mr. Campbell, a native of Wayland, is associated with the Robinson Farm Machinery Co., of Natick. He has served three years as Road Commissioner, six years on the Board of Welfare, and two terms on the Finance Committee. He is a World War I veteran and a charter member of Post 133, American Legion.

Mr. Carson, who is making his first venture into politics, is a sales engineer with the firm of Anderson Engineering Co., of Cambridge, manufacturers of heavy automotive equipment. During the war he was a motor machinist in the Submarine Service of the Navy. He is a member of the Massachusetts Highway Assn., Worcester Highway Superintendents Assn., N. E. Road Builders Assn., and the Kiwanis Club of Waylsnd.

Those who had taken out nominstion papers and the offices for which they are running are shown below. All are present incumbents except those marked with an asterisk (*).

MODERATOR
Howard S. Russell, Nob Hill rd
TOWN CLERK
Leila Sears, Pelham Island rd
SELECTMAN
John W. Leavitt, West Plain st
TOWN TREASURER
Dorothy Small Damon, Concord rd
TAX COLLECTOR
Theodore H. Harrington, 28 Pemberton rd
BOARD OF PUBLIC WELFARE
Carlisle D. Scotland, 17 Lake rd
SCHOOL COMMITTEE
Allan R. Finlay, Old Sudbury rd
ASSESSORS (2)
Charles M. Mathews, 95 Main st
B. Allen Benjamin, Concord rd
WATER COMMISSIONER
Fern A. Taylor, 1 Lake rd
TRUSTEES OF THE PUBLIC LIBRARY (2)
Helen C. Morgan, Cochituate rd
J. Sidney Stone, Lincoln rd
CEMETERY COMMISSIONER
Ralph H. Yetton, State Rd East
TREE WARDEN
Charles L. Fullick, 30 Pemberton rd
BOARD OF HEALTH
Norman G. Fair, 69 West Plain st
PARK COMMISSIONER
Thomas F. Murray, 4 Commonwealth rd East
ROAD COMMISSIONER (1)
Ronald S. Campbell, 11 Mitchell st
*Robert M. Carson, Haywood rd
PLANNING BOARD (4)
*George F. Bowers Jr., Concord rd
Frederick G. Perry Jr., Timber Lane
Thayer Rudd, Bow rd
*Edward A. Veno, State rd East
COMMISSIONER OF TRUST FUNDS
John W. Leavitt, West Plain st
CONSTABLES (7)
Clarence O. Baker, West Plain st
John P. Butler, Sycamore rd
John W. Butler, School st
*George A. Celorier, 5 King st
Alfred C. Damon, 8 Shawmut av
Ernest H. Damon, 4 Harrison st
*Philip R. Gladu, 56½ Main st
Thomas F. Linnehan, Millbrook rd
Frederick H. Perry

PUBLIC MEETINGS ON SCHOOL SITE

Members of the School Site Committee will hold meetings in both ends of Town before Town Meeting to explain about the proposed Happy Hollow elementary school site and to answer any questions about it. The dates: Tuesday, Feb. 24, Cochituate School cafeteria, 8 p.m., and Wayland High School cafeteria, Wednesday, Feb. 25, 8 p.m. All Town residents are invited.

-HIGH FINANCE-

We've put out four issues for you since our fiscal year began last October. We know your fiscal year may not jibe with ours. But could you make it jibe enough to send in $1.00 for the next 8 issues that are coming your way, (if you hsven't already.)

The Editor, Wayland Town Crier, Wayland

Name_____

Address
Street_____

Post Office_____

Wayland Town Crier

Published monthly by
Town Crier, Inc.
Wayland, Mass.

Henry G. Pearson, Publisher
Donald B. Willard, Editor Robert W. Schuette, Gen. Mgr.
Wilbur L. Frank, Treas. William A. Waldron, Secy.
Doris Fisher, Advertising Manager
(Wayland 439-2)

STAFF

Lillian Elliott Eloise Parker
Dorothy Grannis David B. Turner
Alice G. Withington

The Crier does not assume financial responsibility for typographical errors in advertisements, but will gladly reprint the part of the advertisement in which the error occurred.

The Editors of the CRIER take pleasure in announcing the addition of Roberta M. Buckingham to the Staff. Miss Buckingham is a native of Wayland and now resides at 1 Church st, Waltham.

A WORLD DAY OF PRAYER FEB. 20

Participation in the World Day of Prayer will be held by six Wayland and Sudbury churches on Friday, Feb. 20. The joint service will be held at the Trinitarian-Congregational Church in Wayland at 2 p.m., preceded by a coffee hour at 1 p.m. The churches taking part include the Memorial Congregational, Methodist, Unitarian and St. Elizabeth's, all of Sudbury, and the First Parish, and Trinitarian-Congregational in Wayland.

Mr. James L. Christian, rector of St. John's Methodist of Medford and former African missionary will speak. The day of prayer is being held all over the world and is sponsored by the United Churchwomen of Massachusetts. Mrs. J. Fred Wheeler is the local chairman, Mrs. Francis E. Hanson, secretary, and Mrs. Walter H. Wilcox.

BEST'S SQUARE DANCE GOES ON FEB. 13

The non-superstitious will pour into the Cochituate gymnasium come Friday, Feb. 13 to dance to the calling and music of Dick Beat. These square dances are attracting a steady and enthusiastic group with room for plenty more.

WAYLAND REAL ESTATE CO.

New Lots Available in Happy Hollow Section
and
Custom Built Houses
Larger Tracts in Woodridge
Phone Wayland 144

MODERN HOME HEATING

FRANK A. SMITH

Sylvan Way

Wayland 82

EDWARD F. THORBURN
EFT
ELECTRICAL CONTRACTOR
Valley View Road - Cochituate
Natick 29-J

For Mortgage Loans on Wayland Homes

WEST NEWTON SAVINGS BANK

invites inquiry

8:30 to 3:00 except Saturday
6:30 to 8:30 Friday evening

BIgelow 4 - 2000

CHARLES RIVER FEED STORE
State Road West
Phone Wayland 241
REMEMBER THE WILD BIRDS

Bird Seed 5# .75 Bird Cake ea .45
Sunflower Seeds 5# $1.25 Rack for Bird
Suet Cake Cake $1.70

Carry some ROCK SALT in the back of your car and you will never get stuck.
$1.65 100 lbs. $1.75 per 100 lbs. delivered.
Excellent for Driveways, too.

Sanders Polishers

Snow Shovels

T Handle $1.55 Long Handle $1.85
Aluminum 2.85 Wood 2.55

Protect your HOME, your BUSINESS, your FARM and LIVESTOCK with P R O T E C T O L A R M Automatic Fire Alarm. This self contained Chrome plated precision made instrument gives instant warning of fire and is audible at 100 feet. Will awaken the soundest sleeper Simply hang it on the wall 2" from ceiling. P R O T E C T O L A R M is battery operated, and will ring steadily for 10 hours. P R O T E C T O L A R M may be purchased at the CHARLES RIVER FEED STORE for only $9.25, complete with batteries. P R O T E C T O-L A R M may be wired in series with standard bell wire, eliminating the need of batteries.

LETTERS TO THE EDITOR

More Laurels

To the Editor:

I am sending you $2.00,- one for the 1952 issues and one for this year.

Edna G. Martin
Riverview Ave.

To the Editor:

I'm trying to clean up all 1952 obligations to start the New Year clean,-in the good old Chinese tradition!

We have both enjoyed the Crier very much in 1952 and want to congratulate you and the whole gang who have been making a real newspaper of the Town House's former effort. It seems to be growing up with or faster even than the Town. Good luck and continued progress in 1953.

George I. Emery
Plain Road.

To the Editor:

Mrs. Benedict and I had exactly 31 happy years as residents of Wayland. Our three sons were born there and graduated from her schools. Friends have sent us copies of the Crier. We find it very interesting. Hence we are enclosing One Dollar that we may receive copies direct from your Office or Plant. Hope you may prosper.

Frank H. Benedict
44 Maple St.
Worcester.

Editor's Note: Thanks for the one dollars, the two dollars, the New Year's resolution, and the hope for prosperity. Our "office" is a telephone, our "plant" a typewriter!

PAGE EMILY POST OR MRS.?

To the Editor:

Perhaps you can tell me whether and under what circumstances it is proper to address a Wayland woman by her first name.

This is a matter of some importance in a community pleasantly informal, yet one in which women are as conspicuous for dignity as for charm.

Where does one draw the line? When is a Wayland woman Mrs., when is she Katie or Maisie, and when, Heaven forbid, should she be addressed as Toots?

I hope you can enlighten me on this subject, because there are a number of Wayland women to whom I'd like to speak.

Puzzled

ST. ANN'S TO GIVE PARTY MARCH 17

A bridge-whist party will be given by St. Ann's Pariah on Tuesday evening, March 17. The party will commence at 8 p.m. and will be held in the Wayland High School.

Rev. William J. Carty reports a successful meeting of the Holy Name Society on Sunday, Jan. 11. Seventy-five men attended. Fr. Alexander. S.J., spoke on Jamaica.

THE INAUGURAL IN WAYLAND

Waylandians who attended the inauguration in Washington included Mr. and Mrs. Thomas B. Gannett, Mr. and Mrs. Richard T. Foster, and Mr. Frank M. Carter.

Three television sets were brought into the Wayland Senior High, and classes were suspended so that students here could see the inaugural. In the Junior High, the program was given by radio over the public address system.

DR. E. PERRY TRUESDELL
OPTOMETRIST

NATICK 1015
EVENINGS BY APPOINTMENT
25 WEST COMMONWEALTH ROAD
COCHITUATE, MASS.

We Wash Cars Anytime

Come in and Enjoy our NEW Heating System

Lubrication, Oil Change, Batteries, Tires, All Minor Repairs

TEL WAYLAND 260
Free Pickup and Delivery
DICK HOWARD'S JENNEY SERVICE
7 BOSTON POST ROAD
WAYLAND, MASS.

MULHALL TRAVEL SERVICE

"TO ALL THE WORLD"

Tours Cruises Tickets

Complete Travel Service
All Ways Everywhere

Official agents for all air lines
bus lines, hotels & resorts, railroads
and steamship lines

116 CONCORD STREET • FRAMINGHAM, MASS. • PHONE FRAM. 3700

LETTERS TO THE EDITOR

Urges Fund Raising be Centralized

To the Editor:

Two of the greatest problems of life in a small community are being solicited for money and being asked to solicit it. Throughout the year we are all continually being approached to contribute to various causes. Few of us know about their relative merits and needs. None of us plan our giving for the year so as to spread our contributions wisely. In addition, the multiplicity of drives results in duplication of effort and time in organizing and soliciting and inadequate coverage and results.

A solution of these problems might be the formation of a "community council" to conduct one drive every year for all causes and organizations which merit general public support except those which are already covered by the Community Chest. The donors could either earmark their gifts for certain charities or make them unrestricted. The Council would allocate the undesignated donations after through study.

Individual organizations would not be prevented from running their own drives, nor would they be excluded from receiving support from the Council, provided they disclose the amounts of their Wayland collections and merit additional support. However, if the plan gained public support it probably would not be worth while for individual organizations to sponsor campaigns.

In the organization of a community council, the Greater Boston Community Fund should not be included, because it already solicits for over 300 agencies and is well organized for broad coverage. If the two were combined, most people would think of it simply as a continuation of the Community Fund drive and would give little more than they do now. Consequently, the council would not raise sufficient funds to supply the larger independent organizations with as much as they now raise in their own drives. For instance, the Red Cross alone now collects in Wayland more than half as much as the Community Fund. A decrease in charitable giving is not one of the objectives of the plan. The purpose is rather to increase giving through broader coverage and better run campaigns, while at the same time conserving manpower and assuring more efficient use of the money contributed by reducing expenses and by distributing it as wisely as possible.

Dunbar Holmes
Draper Road

RED CROSS CALLERS ON MARCH 8

Robert G. Paine Jr., fund chairman of the Wayland Chapter of the American Red Cross, announces that campaign workers will call at homes on Sunday, March 8.

This year's quota for Wayland and Cochituate is $3,223, of which $1966 is for the Wayland Chapter program and $1257 is for the national program.

Mrs. George C. Lewis is chairman for Cochituate.

HEART FUND CAMPAIGN

Mrs. Charles E. Potter of Winthrop rd and Mrs. Richard A. Howard of Ridgefield rd are the chairmen for this year's Heart Fund camaign, which will run through the month of February. Thirty-five to 40 volunteers will help, and it is hoped that more than $1000 will be raised.

We know you get the Crier free,
But someone pays the postage fee!
It could be us, but why not let
A Buck from you the cost offset?

YOU LIVE ON EARTH-WHY NOT OWN PART OF IT

DONALD W. NEELON

Real Estate & Builder Wayland 220

Dom's
CLEANSING AND TAILORING
Fur Storage Shirts Laundered
7 MAIN STREET
COCHITUATE, MASS.
PHONE
NATICK
4469

JOHNSON PHARMACY

Main Street Cochituate
B. W. Johnson Registered Pharmacist
Valentines by Gibson
Also Valentine chocolates -- Whitman's, Cynthia Sweets, Candy Cupboard, Apollo.
1-lb, 2-lb, and 3-lb. boxes - $1.00 to $7.50
Natick 975
Wayland Residents Call Enterprise 5307

SNOW SHOVELS-WILD BIRD SUPPLIES

BENJAMIN R. PARKER

Hardware & Garage

Waltham 5 1392 M - Weston

PRICE FOR NEW SCHOOL SITE IS $750 AN ACRE -- ALL TOWN ORGANIZATIONS REPRESENTED AT MEETING

All of the land needed for the proposed new elementary school in the Happy Hollow section may be bought for $750 an acre, it was revealed at a meeting of representatives of civic organizations at the High School on Jan. 6, and options have been obtained from the owners of the land.

The total area involved, a survey shows, is 14.674 acres. The three owners are Theodore L. Parker and George L. Nolan, both of Old Connecticut Path, and the Wayland Real Estate Company.

More than 60 persons were present at the meeting. These included representatives of almost all the larger organizations in town. All members of the committee spoke on various phases of the school situation, and there were questions from the floor.

School Committee member Harvey C. Newton, chairman of the School Site Committee, presided. When he asked for a show of hands, after the talking was done, not all signified agreement with the site proposed, but the only person to dissent actively was Gregory Cooper.

Mr. Cooper said the committee had worked hard and was to be commended for its efforts, but was all wrong in its conclusion.

The meeting was enlivened by a brief exchange of views between J. Sidney Stone, and Robert M. Morgan of the Finance Committee.

When the figure of $750 was mentioned, Mr. Stone said it was his idea the price of Wayland land was more like $100 or $200 an acre.

Some time later, however, Mr.Stone remarked, "The price is all right."

"I thought you said the price was too high," said Mr. Morgan.

"Land's always high when you want to buy it," retorted Mr. Stone. There was laughter, and that ended the discussion of price. Total cost of the land, by rough arithmetic, will be a bit more than $11,000.

Although the Commonwealth will pay something like 40 per cent of the cost of the new building, the town has to bear all the cost of the land.

Among those present:

J. Sidney Stone, Library; Frederick S. Whiteside, Finance Committee, and Mrs. Whiteside; Mildred F. Wood, Lena C. McGann and John F. McGann, Dudley Pond Improvement Association; Ronald H. Wood, Boy Scouts; Katharine Hodges, Planning Board; Dorothy Ide, Congregational Church.

Carolyn W. Powning, president, Wayland Woman's Club; William L. Shannon and Eugene K. Rumpel, Holy Name Society; Marion J. Rumpel, St. Ann's Church Guild; Margaret E. Bruce,president, League of Women Voters; Karin H. C. Weeks,Junior Town House; Helen G. Walther, Wayland Woman's Club;

Mary DeForest, Women's Alliance,Unitarian Church; Rev. George A. Hodgkins, Congregational Church; Frank Kelley and William V. Rooney, Oak Section Association; Grace Courchine, Mother's Club; Rose C. Ward, president, Mother's Club; Dorothy E. Smith, St.Zepherin's Women's Club;

Catherine Marston, Catholic Women's Club; John J. Leonard, St.Zepherin's Holy Name Society; Earl L. Hopkins and Edward N. Perry, American Legion; Shirley Arnold and John W. Arnold, Cochituate P. T. A.; Grace S. Irwin, P.T.A. and Community Methodist Church; Edward A. Veno,president, Kiwanis Club;

Robert M. Morgan, Finance Committee; Lee T. Johnson and David B. Turner, Wayland P.T.A.; Gregory Cooper, school architect; Frank A.Smith, vice president, Kiwanis Club; Pearl L. McEwan, Congregational Church; Myrtle E. Osmond, Quarter Century Club, Congregational Church; Norman G. Fair, Board of Health; John R. Yeager; Virginia D. Wadsworth, Wayland Garden Club; Carol Foster, League of Women Voters; Allen H. Morgan and Mervin R. Parsons, Unitarian Laymen's League; Dorothy L. Deane, Mother's club, and Russell E. Deane; Dr. Katherine S. Andrews and Benjamin Beale, Board of Health; and Ruth Page Sweet.

SCHOOL BUILDING SCHEDULE

1. At the March Town Meeting, the question of buying the site for approximately $12,000 ($ 11,000-plus, plus cost of surveying and legal fees) will come up.

2. If this is voted, an architect will be selected to prepare complete plans and put them in the hands of the School Building Committee by June 1.

3. The drawings would be put out to contractors for bids.

4. Between June 15 and 25 final bids should be in. One would be accepted as the basis for Town Meeting action.

5. The Selectmen would be asked to call a special Town Meeting for the latter part of June.

6. At this Town Meeting, the Town would be asked to appropriate a sum between $500,000, and $600,000, based on the actual bid. Of the actual cost of the building, the State would reimburse the Town approximately 40 per cent. Thus, if the building cost were $600,000, the State would pay $240,000 and the actual cost to the Town would be $360,000.

7. If the Town appropriated the money, the contract would be let and work would begin, with the completion date September, 1954.

SCHOOLROOMS TO BE NEEDED

Estimates of future Wayland elementary school needs based on present enrolment, the census of pre-school children and building permits are as follows:

	Pupils	Classrooms
1952	730	27
1953	839	31
1954	888	33
1955	936	35
1956	1,008	37
1957	1,068	41

SCHOOL BUILDING COMMITTEE

One of the articles in the Town Meeting warrant will call for the reactivation of the School Building Committee (not the same as the School Site Committee.), so it could have authority to build a new school. The Building Committee, as at present constituted, was responsible for building the recent addition to the Junior-Senior High School.

QUINN'S BARN BURNS

The big barn on the premises of Mr. and Mrs. John C. Quinn on Bow rd went up in flames, at 10:15 on the morning of Dec. 27. The Wayland Fire Department came in good season, but there was nothing anybody could do. Cause is unknown.

BUILDING PERMITS

George F. Wheeler, River rd; Crowe & Moulton, Pequot rd; Herbert Brooks, Oxbow rd; James Barry, Parkland Drive.

CPL. PAUL J. BERGIN, son of Mrs. Alice M. Bergin, of Cochituate, arrived home from Korea on Thanksgiving Day. He served with the 35th Infantry Regiment on Heartbreak Ridge for 11 months and spent his last month guarding prisoners-of-war on Koji Is. He is one of five brothers who have served in the armed forces.

ALL-STAR VARIETY SHOW ON FEB. 23

Well-known radio, stage and TV names will furnish the entertainment for the third annual All Star Variety Show sponsored by the parishioners of St. Zepherin's Church on Monday, evening Feb. 23. The show, for which William A. Loker will be master of ceremonies, will be held in the Cochituate School auditorium.

As in the past two shows, the program will consist of a full evening's entertainment by outstanding professional entertainers who are currently appearing at leading theaters and night clubs and on radio and TV programs.

All seats are reserved and should be purchased at once by calling any of the following: Mrs. Thomas F. Linnehan, Way. 22-2; Daniel J. Foley, Way. 211; Mrs. Lawrence Smith, Natick 2718-W2; and St. Zepherin's Rectory, Natick 220.

WAYLAND P. T. A. CIRCULATES QUESTIONAIRE

Vital information to be used in developing a new method of reporting pupil progress to parents is now being collected by the Wayland P.T.A. A questionaire has been distributed by President Thayer Rudd to all parents with children in the first six grades asking their opinion about various reporting and grading methods. The whole problem is the subject for discussion at the P.T.A. meeting on Wednesday, Feb. 4.

Primary concern of the P.T.A. committee now studing various techniques is to what extent written reports or personal conferences should supplement the traditional report card.

The content of the report card is also thoroughly gone into. Should the pupils achievement be compared to national norms, to the rest of his class, or to his own individual capacity as determined by scholastic aptitude tests?

Parents are also asked to choose what type of rating system they prefer."How do you think progress in academic subjects can best be reported; Percentage rating; A,B,C,D,F; Above average, Average, Below average; Satisfactory, Unsatisfactory; or Written comment?"

MRS. ABBOTT APPOINTED

Mrs. Foster Abbott was appointed a representative to the School Advisory Committee by the trustees of the Junior Town House Association at their Winter meeting at the home of Mr. and Mrs. Frederick S. Whiteside on Jan. 19. Frederick Walther, chairman, presided.

LINWOOD J. ESTEY JR., of 21 East Plain St, Cochituate, is now at Ft. Leonard Wood, Mo.

ALLEN'S COUNTRY STORE
Route 20 - South Sudbury
S.S.Pierce Fine Foods-Antiques-Gifts

B. L. OGILVIE & SONS, INC.
39 Warren Avenue, Weston
Salt Calcium Chloride Sand in Bags
Coal Wood Coke
Range Oil Fuel Oil
Lumber Building Materials
Blue Truck Delivery
WA 5 1265 WA5 1266

ATLANTIC SERVICE STATION
State Road East
Bernard Maher, Prop.
OPEN 7:30 am-10:30 pm
For Pickup and Delivery Service
call Wayland 5526
Washing Lubrication-Batteries Tires-etc.
Driveways Plowed

THE VOKES PLAYERS
present
"OVER 21"
a comedy in three acts
by Ruth Gordon
Friday & Saturday, March 6 and 7
Friday & Saturday, March 13 & 14
at 8:30 o'clock
For reservations
call Mrs. Louis B. Jones, Way. 23
Tickets $1.50

STATE and FEDERAL Income Tax
Returns Prepared
John B. Davis - Wayland 426-2 evenings

OIL BURNERS
Esso
H. B. KNOWLES
HEATING OILS
24-HOUR SERVICE
H. B. KNOWLES, 3RD
"JOHNNY"
OLD CONCORD ROAD
SOUTH LINCOLN
Lincoln 6-0511

GOING TO BUILD
GET A FREE PLAN BOOK
Wayland Lumber & Home Centre, Inc.
SHINGLES-INSULATION-FLOORING
All Materials For The Home
Your Lumber Number: Wayland 95

GAS SUNOCO OILS
BERT FITCH
SUNOCO SERVICE
..Expert A to Z Lubrication..
..Tires..Batteries..Accessories..
..Washing..Polishing..
..Cars Called for and Delivered..
..Wayland 579..

WILLIS B. RYDER
"COMPLETE REAL ESTATE SERVICE"
Wayland, Weston and Vicinity
Representing
L. DAVENPORT BOYD
Realtor - Weston
Wayland 568-2 or Waltham 5-1489

COLLINS' MARKET
Cochituate Rd., Wayland Ctr.
Complete line of meats, groceries and frozen foods
For Delivery Service call Way.114

CENTRALIZE YOUR BANKING
Checking Accounts ThriftiCheck Accounts
Savings Accounts Personal Loans
Commercial Loans Safe Deposit Vaults
Mortgage and Home Improvement Loans
Automobile and Home Appliance Financing
NEWTON-WALTHAM BANK and Trust Company
MEMBER FEDERAL DEPOSIT INSURANCE CORPORATION
MEMBER FEDERAL RESERVE SYSTEM
OUR OFFICE NEAREST TO YOU
458 BOSTON POST ROAD
WESTON

RIVERVIEW, ONCE A CARDBOARD VILLAGE, NOW A FLOURISHING COMMUNITY -- HARD WORK AND PERSISTENCE DID IT

One of the best success stories in Wayland is that of the Riverview Circle community once known as Cardboard Village.

It's a story of a group of people, struck by the depression of the 1930s, who have come a long, long way by cooperative efforts.

The story begins 30 years ago, when a land company sold camp sites in the 100 acres or so of the region off Stonebridge road, near the stone bridge over the Sudbury River. In those days the river was clean, full of bass and pickerel, and 200 persons would go swimming near the bridge on a warm Summer Sunday.

There were no zoning rules or building regulations. People just built wood shanties for weekends and vacations. The roads were dirt ruts.

Then came the depression. Camp owners who lost homes and jobs came out to their camps to hold on until the storm passed.

There was no town water. The water of one well, analyzed by the State, turned out to be unfit even for washing. Roads were impossible in wet weather. The people had a good deal to put up with.

Then came war, when nobody could do anything.

Came six years ago, and a fire that wiped out three adjoining houses owned by three sisters. There was no water supply except the river. The houses were flattened.

About this time the people got busy. There were approximately 40 families in the area, including 70 to 80 voters and perhaps 200 residents. They formed the Riverview Terrace Improvement Association, and they incorporated it.

They got some paved streets, under the betterment act. The abutters pay half. Now the people have good roads.

Three or four years ago the Town of Wayland ran a water pipe down Stonebridge Road. Now the Riverview area has Town water and fire hydrants. Not only that, but it has a fire department of its own, an old Dodge truck with 500 feet of woods fire hose, and a community siren.

The women of the community can operate this fire department, and they've done it.Moreover, it's a piece of Town fire apparatus and it's available for service anywhere in Town.

Incidentally, Riverview has an unofficial Mayor. He's Tom O'Dea, 84. When there's a fire he goes out and directs traffic.

They got around to public improvements. Up on the hill was an acre or so of Town land, adjacent to Park Department land. The Riverview Association dug into its collective pocket and took out $1400. With this, and with much appreciated help from the Park Department and the Tree Department, they built a baseball field, filling in a wide ravine 50 feet deep and knocking down a couple of hills.

Then they built a meeting house for the Association. It's a neat, white structure with an oil burner in the basement, an all-year building for meetings, parties, whist and business. Moreover, it's a Town building, available for use by civic groups.

Most important, the members of the Association started putting the pressure on themselves and on each other. The houses got fixed up and they're being fixed up more and more. There are some new and modern homes in the area. The eyesores are being eliminated. There are gardens and television antennas. Something remains to be done, to be sure, but you wouldn't know the old place. It isn't Cardboard Village any more.

There's more. Steps are being taken to clean up the Sudbury River. Once that's done, Riverview will be a Summer resort once more, and houses which are just houses now will have Summer resort value. In fact, the Riverview residents are already complaining about the valuations which the sharp-eyed assessors have put on their improved property.

This improvement was not due to any one person, of course. The Riverview community turns out with paint brush, ax, shovel, saw, mop and broom when there's a job to be done.

But there are a few names to be mentioned. Edward Dente and William Dugan were early presidents of the Association. Today's president is William J. Smith, known as Jim. (His son is known as Jim Jim.) Jim, a plumber in private life, is the fellow who goes around quarterbacking the community. Money to be raised, a job to be done, Jim's the man.

Keeper of vital statistics in the community is Anna Dugan. She knows who's who. And here's the list of officers of the Association:

William J. Smith, president; Eli Preston, vice president; Frank McAnulty, secretary; Albert McAnulty, treasurer, and Anna Dugan, corresponding secretary.

SCOUTING NOTES FROM COCHITUATE

Mr. Arthur W. Holmes, Explorer Leader, announces a change in the Explorer Post meetings as of the first of this year. They are now held on the 1st and 3rd Monday evenings, 8:00-9:00p.m. at the Cochituate School on Main Street.

Cubbing advancement in December, at the Christmas Party Pack Meeting, included the following: Under Wolf: Paul A. Baker, Silver arrow; Glen A. Dusseault, Gold arrow; George L. Harris, Jr., Silver arrow; Maynard B. Hilton, Jr., Gold arrow; Donald Hillier, Wolf certificate; Edward E. LeBlanc, Gold arrow; Robert J. Lewis, Wolf certificate; Roy A. MacDonald, Silver arrow; and Dwight Perodeau, Wolf certificate and Gold arrow. Under Bear: Thomas W. Bowles, Jr., Silver arrow; Stanley S. Lacka, Bear certificate; Bernard J. Nolan, Jr., Bear certificate and Gold arrow; John Perodeau, Bear certificate; and Russell E. Shipp, Bear certificate. Under Lion: Walter A. Cheslak, Jr., Silver arrow. Richard Ray received, under Lion, a Gold arrow and three Silver arrows while also receiving his Webelos badge and Graduation certificate. Scoutmaster Walter E. Smith was present to welcome Ray into Troop 1, Cochituate.

Scouting advancement in January was unusally light, due to the Christmas holidays. However, Life Scout Edward A. Messom passed his Firemanship merit badge and 2nd Class Scout George Newton passed his Home Repairs merit badge at the monthly Board of Review.

ROLLIE WHELCHEL of West Plain st. is president of his class at Cushing Academy.

WAYLAND HIGH SCHOOL NEWS

When the old gymnasium was first altered to become a library-cafeteria, students and teachers found an attractive room equipped with tables, chairs, and tiers of shelves, - all empty. When the small collection of books was transferred, it was practically lost.

With a new appropriation by the Town changes have come. Behind the librarian's desk are the four sets of new reference books - encyclopedia, topical, scientific, social, and geographic. On the shelves to the right are volumes dealing with history, government, the social sciences. Farther along are books of mathematics, science, economics, travel, home-making, transportation, agriculture. Then there is a section devoted to literature, anthologies, collections of helpful dictionaries.

Members of the Library Service Club preside at the desk, assisting to finding information, checking books, and circulating papers and magazines. Chief among these are two, Susan Dusseault and Marilyn Harnett, who have been especially generous with time for accessioning and filing.

Officers of the club are Stephanie Carter, - president; Audry Ide, - secretary; Thomas Baker, - treasurer. Other members are George Dusseault, Joan Campbell, Carol Deane, Frances Kane, Mary Reid, Linda Robinson, Jane Cahill, Joan Cahill, Lillian Cookson, Susan Dusseault, Marion Hall, Marilyn Harnett, Sandra Weaver, Evelyn LeBlanc, Carol Yarrish, Eileen Bresse, Lorraine Butler, Mary Jane Fabisak, Marilyn Heizmann, Judith Simoni, Mary Ann Smith, Ann Worthington, Joan Tewksbury.

BRAVE MEN JOIN WOMEN'S LEAGUE

Mr. Frederick Walther recently becsme the first man in town to become an associate member of the Wayland League of Women Voters. It cost $3 and he put it up. He was closely followed in membership by such bold characters as John Brownell and Rudolph Bruce.

These associate memberships are new. They don't commit man to anything. They entitle him to receive League litaterature and to attend meetings, but not to vote.

January unit meetings were held at the homes of Mrs. Winford Naylor, Mrs. John Baldwin, Mrs. Walter Marchand, Mrs. Frederick Perry, Mrs. Philip Lane, Mrs. H. Raynend Zayotti and Mrs. Robert Schuette.

February meetings were scheduled for the homes of Mrs. John Brownell, Mrs. J. Warren Olmsted, Mrs. William Owens and Mrs. William Cheney.

Mrs. George Emery, publications chairman, has resigned. Her place has been taken by Mrs. Norman Collard. Mrs. Edward Blanchard will do public relations in place of Mrs. Collard. The place of Mrs. Arthur Grannis on the financial campaign committee has been taken by Mrs. Victor H. Carr, and Mrs. Donald B. Willard has replaced Mrs. John Leavitt, resigned, on the nominating committee.

EMERY W. IRWIN JR has advanced to Life Scout in the Explorers.

ALFRED J. PERODEAU
GROCERIES and PROVISIONS
22½ W. PLAIN STREET
Tel. Natick 1795

J. C. MASSIE
PLUMBING AND HEATING
GLEN STREET
WAYLAND, MASS.
Telephone 205
ELECTRIC WATER HEATERS INSTALLED

GIBBS MEMORIAL FUNERAL HOME
Direct Telephones
Natick 561
Framingham 3430
WEllesley 5-4595
Route 30 Wayland, Mass.

LEWIS REAL ESTATE & INSURANCE AGENCY
3 Damon Street
Cochituate, Massachusetts
Office NTK 464-W Residence 464-R

Finest Fuel Oil Service in Town
T. F. LINNEHAN
MILLBROOK ROAD -- WAYLAND CENTER
TELEPHONES 22-2 22-3
Mobilheat
The House of Brand Names Plus Dependable Service
Mobil Kerosene

RED'S HARDWARE MART
Well Stocked
Reasonable Prices
Moore's Paints, Tools,
Kitchenware, Lock Sets,
Ladders, Cabinet Ware
HOMEOWNER'S ATTENTION
open till 9 p.m. - except Saturday
On Route 9 between Farley's & The Maridor

EARL A. WING
Boston Post Road Wayland, Mass.
Dependable Insulation
Expertly Applied
Tel. Wayland 185-4 For Free Estimate

DATH'S PACKAGE STORE, INC.
Main St. Cochituate
S. S. PIERCE CERTIFIED LIQUORS
Visit our S. S. Pierce
Snack Counter
For FREE Delivery - Call Natick 270

TAYLOR and COX
Professional Tree Surgeons
20 years in Tree Care
ANY WORK REGARDING TREES WE DO
Cochituate, Mass. Natick 1742

ONE CENT SALE
STARTS JAN. 1 - ENDS FEB. 28
1 Suit Reg. Price $1.15- 2 for $1.16
1 Plain Dress " " 1.15- 2 for 1.16
1 Skirt " " .60- 2 for .61
1 Pant " " .60- 2 for .61
CHARLES CLEANSING CO.
Wayland 284
Free Call and Delivery Service

WAYSIDE PACKAGE STORE, INC.
"THE STORE OF GOOD SPIRITS"
Imported and Domestic Ales, Wines & Liquors
Post Road South Sudbury
Free Delivery Sudbury 300

Twin Maples
RESTAURANT
Now Open for Breakfast
Luncheon Dinner
Our new private dining room is ready for parties, receptions and meetings
Pizzas to take out Friday, Saturday & Sunday, 7 p.m. to 12 midnight
Post Road Sudbury 519 3

Harold J. Lundy
Hayward Road
Wayland, Mass.
Wayland 416
EXCAVATING AND GRADING
GENERAL CONTRACTING
Estimates Without Obligation

Builder of Distinctive Homes
EDWARD A. VENO
Building Contractor
Remodeling Alterations
Boston Post Road Wayland 512

BOYS' BASEBALL IN TOWN MEETING

Two items under the Park Department appropriation, one for $1000 for Little League and Pony League baseball, and another for $3000, for purchase of the floodlights at Cochituate, were expected to come up for discussion at Town Meeting

The case for both these appropriations was put before the Finance Committee in January. The Committee, considering all the many items in the budget, had not made up its mind about these two.

Last Summer, the Park Department put out about $400 for Little League expenses. Private citizens put up some more. The public money went for caps, head guards, balls and bats and other equipment. One hundred and 20 boys, aged from 8 through 12, signed up in eight teams, later reduced to six, which played during June, July and August.

In addition, there was an A-Squad team, the Wayco Red Sox, composed of the stars of the league, which played four games under the lights at Cochituate against teams from Natick, Framingham and Waltham. Wayland won two, lost two.

The proposition this year is to continue the Little League and to have in addition a Pony League, made up of four teams of boys from their 13th to their 16th birthdays. Probably a Town team would be picked from the stars of this league, too, to play games against similar teams from out of town.

The problem of the lights, an unusual one, comes up in connection with the boys' baseball.

The lights were put up a couple of years ago by Howard C. Phillips of Cochituate Motors, who sponsored softball teams which were famous all over the East. He put the lights on the field at Cochituate, a public playground. The deal was that if he should ever want to sell the lights, the Park Department should have the first chance to buy them.

Another part of the deal was that, because the field was Park Department land, no admission could be charged to games, nor could the field be closed.

Softball games were played Tuesday and Thursday evenings last Summer. The quality of play held up, but the voluntary contributions made by spectators did not. One night when there were more than 1000 spectators at a game, the collection was around $4.

At last reports, Mr. Phillips had decided not to sponsor a softball team in 1953. He has offered the lights, which he says cost him more than $6,000, to the Town for $3,000.

These lights come into the boys' baseball situation largely because so many Wayland fathers work out of Town. In Summer daylight, Little League games can be played at 6 p.m. Few parents could attend, last Summer, although the number increased as the season wore on.

But the Way-Co Red Sox, uniformed, playing under lights, drew 1,000 or more a game and put on a fine show. Their games began at 8 p.m.

With the lights, it is said, the baseball program could be much more effective. Where few could see games in daylight, many could see them at night. The lights would be used several nights a week, with every Little League and Pony League team getting a chance to perform under them at least once. And last season's experience showed that the chance to play under lights added enormously to the boys' interest in the program.

BASEBALL NIGHT, FEB. 21

Colored movies of the World Series will be shown at a Baseball Night to be held at the High School on Saturday, Feb. 21. There will also be an interesting speaker to talk on sports. The Little League and Pony League baseball programs for next Summer in Wayland will be explained. All boys and girls and their parents are welcome. Program begins at 7:30 p.m. and will be over by 9:30.

NEWFANGLED AUDUBON LOVE CALL BRINGS VARIED RESULTS; DRAWS EAGLE IN NO. WAYLAND, ROC'S EGG ON OAK ST.

A constant reader, knowing that this paper takes a firm stand in favor of flying feathered creatures, has sent in an Audubon bird call.

Thie device looks like a little whistle. Actually, it's a red wooden barrel which revolvee around a pewter post, making a squeaking noise. It eaye in the directions that, with a little practice, one can imitate many bird notes with it.

This bird call, by the way, ie not to be confueed with the Indian love oall, which is only for Indians.

Anyway, this bird call nas been tried out by a number of persons, at various looations, with uneven results.

Ueed on Pelham Island rd, it attracted a mealy-mouthed fantail, which flew about frantically and perished of frustration (by suicide in the river) when it discovered the fraud.

Tried in North Wayland, it drew an eagle. (A small boy drew the picture in the snow, using the bird call as a pencil.)

One fellow squeaked away with it for half an hour and nothing happened.

"Audubon better off with a bucket of bird seed," he said.

On the grounds of a new house near Oak st the bird call suddenly pointed directly downward, like a divining rod. A shovel was called for and sure enough, four feet down was a roc'e egg, in a better state of preservation than the Truman Administration.

Over at the beach on Lake Cochituate, the bird call drew a four-pound bass, a waterlogged boat, three Boy Scouts and complaints from the Park Department.

At the millpond in Wayland, it attracted a cloud of contemptible oluefins. The admirable redfin, a much finer type of bird, ignores whistles from strangers.

An innocent child sounded the call outside the School Committee's office, and in 15 minutes there were seven architects, 18 contractors and 29 bulldozer operators on the premiees. They thought the noise was a signal another schoolhouse was going up.

But really, results were inconclusive. Winter is a bad season. In Spring, the bird call should attract flocks of ratty pinfeathers, greater goldbreeks, left shoepinches and even some attic peepers. Until Spring, the bird call will remain in the ice box, hard by the Sunday chicken. If the chicken bursts into song, it's a darned good bird call.

Constant Reader, thanks.---D. B. W.

FOUR-H NEWS OF COCHITUATE

Forty-eight boys and girls, contestants in the Talent Show held in November, and members, were guests at a party held by the 4-H Town Committee on Jan. 10 at Legion Hall, Cochituate.

Prize winners included Carolyn LeDrew, Judy Parker, Richard Morris, Allan Arnold, Beverly Holmes, Jane Taylor and John MacKeen.

Eighteen 4-H boys attended a joint meeting at the Community Methodist Church, Saturday morning, Jan. 10. George Erickson, County Club agent, showed colored slides of the County Fair at Groton and of Camp Middleton in Ashby.

Mr. Erickson presented these awards:

Elmer Bigwood, 10-year pin; Carl Taylor, garden project; Emory Irwin, garden project and two-year certificate; Carol Deverell, poultry project and two-year certificate; David White, garden project and first year pin, and Richard Irwin, garden project.

The 4-H program in Cochituate includes five clubs engaged in various projects for later exhibit in town and county shows and the Summer fairs.

Mr. Elmer Bigwood leads the Agricultural Club, consisting of seven boys and one girl, working on garden and poultry projects. This club attended the Boston Poultry Show, Jan. 24.

Mrs. Grace Irwin has a cooking club with 10 girls, following the 4-H cooking project. Miss Louise Taylor has a sewing club with four members. Mrs. Shirley Arnold has an Arts and Crafts Club with 10 girls, who have already made many articles which will be exhibited.

Mr. John Arnold has clubs for woodworking and conservation. There are 12 members in each. Men scheduled to address the conservation group are Robert Bowen, Rep. Howard Russell, Carl Lydiard and Fern Taylor.

The Cochituate 4-H Town Committee: Chairman, Elmer Bigwood; Mr. and Mrs. William Irwin, Mr. and Mrs. Fern Taylor, Miss Louise Taylor, Mr. and Mrs. John Arnold, and George Erickson, County Agent, Concord.

FIRE RECORD

Box 541	Dec.	8	False	
61	Dec.	10	Oil Burner	N. Pocaro
17	Dec.	16	Woods	
17	Dec.	19	Oil Burner	C.O. Baker
61	Dec.	21	House	Bianchi
61	Dec.	27	Barn	J.C. Quinn
61	Dec.	28	Needless	
61	Dec.	29	False	
61	Jan.	7	Chimney	Mainstone Farm

TOWN CLERK LEILA SEARS has been ill with the chicken pox.

PLUMBING-HEATING-AIR CONDITIONING
WAYLAND PLUMBING & HEATING
DAYTON W. RICHARDS-PROPRIETOR
OFFICE TEL. WE-5-1359 RESIDENCE TEL. Wayland 418

Arthur B. Fair John B. Yeager
FAIR & YEAGER
Dependable Insurance Protection for Business, Home & Auto
Trust Co. Bldg. Natick, Mass.
Telephones: Natick 335 336

THE WESTON STUDIO
Interior Decorators
582 Boston Post Road
Weston 93, Massachusetts
TELEPHONE WALTHAM 5-3240 RESIDENCE WAYLAND 150

St. Ann's Annual Reunion
MARCH 17, 1953
8:00 P.M.
AT WAYLAND HIGH SCHOOL

*CHARENA FARM
*Broilers for your Freezer
*Old Connecticut Path
*Wayland 135

FRED H. PLOTNER, JR.
Carpenter - Building Contractor
Free Estimates
Wayland 433-12 P. O. Box 356

COCHITUATE HARDWARE
Hardware & Paint Center
Main Street - Cochituate
Natick 3828

BENTLEY'S MIMEOGRAPHING
Concord Rd., So. Sudbury
Phone 141

WAYLAND MOTORS
Thomas F. McManus
Wayland 104 Wayland, Mass.

'52 Ford Custom Fordor. Extras. Like new. 3M mi.
'52 Custom Fordor Fordomatic R&H WS tires.
'51 Ford Victoria R&H SC. Nice one
'49 Custom Ford Tudor R&H SC
'47 Ford Super Deluxe Tudor R&H SC. Excellent
'51 Mercury Club Coupe R&H SC
'50 Oldsmobile 88 R&H SC. A beauty
'49 Chevrolet 3 pass. coupe R&H
'49 Studebaker Land Cruiser Sedan R&H
'47 Nash 600 Four door
Many trucks to choose from. Various models.
A few '52s left

Mobilgas
GEORGE SHEPARD
BOSTON POST ROAD
WAYLAND, MASSACHUSETTS
MOBILGAS MOBILOIL MOBILUBRICATION ACCESSORIES
BATTERIES RECHARGING RENTALS
PHONE, WAYLAND 119

Since 1869
Mansion Inn
Food At Its Best
Steak - Chicken - Lobster
Tel. Natick 1428

THE NEWEST AND MOST MODERN SHOP WEST OF BOSTON
Evelyn's
3 Main Street Cochituate
Gifts for all Occasions Hallmark Cards
Yarns Linens Stationery Gift Wrappings
Phone Natick 4315

VITAL STATISTICS

BIRTHS

Sept. 4: Susan Holdrege Morse to Mr. and Mrs. C. Fessendon Morse, Wayland.
Sept. 19: Roger Gordan Parker to Mr. and Mrs. George G. Parker, Cochituate.
Oct. 6: Nancy Ann Caldon to Mr. and Mrs. Guy E. Caldon, Jr, Cochituate.
Oct. 23: Robert Fuller Wells, Jr. to Mr. and Mrs. Robert F. Wells, Cochituate.
Nov. 1: Mary Santospago to Mr. and Mrs. Alfred Richard Santospago, Cochituate.
Nov. 1: Katherine Margaret Manker to Rev. and Mrs. Raymond G. Manker, Wayland.
Nov. 9: Jacquelyn Ann Parsons to Mr. and Mrs. Thomas H. Parsons, Cochituate.
Nov. 14: Peter Mark Morelli to Mr. and Mrs. Peter N. Morelli, Wayland.
Nov. 14: Doris Alexander to Mr. and Mrs. George F. Alexander, Cochituate.
Nov. 28: Sharon Ann Sinclair to Mr. and Mrs. Robert H. Sinclair, Cochituate.
Dec. 9: Peter Warren Hocking to Mr. and Mrs. Dean Warren Hocking, Wayland.
Dec. 18: Farolyn Jean Richard to Mr. and Mrs. Walter J. Richard, Cochituate.

MARRIAGES

Dec. 20 in Cochituate: Gary Charles Foreman, Ashland, to Patricia Emily McLellan, Wayland.
Dec. 28 in Cochituate: John Melville Dahlin, Cochituate to Shiela F. Noonan, Cochituate.
Jan. 2 in Cochituate: Richard Eugene Reil, Framingham to Marie Isabel LeBlanc, Cochituate.

DEATHS

Nov. 22: Nancy G. Dulude, Cochituate.
Dec. 9: Albert Loring Martin, Riverview av.
Dec. 20: Grace Lorinda (Smith) Penchard, Old Sudbury rd, age 97.
Dec. 23: Lewis Warren Grant, State rd West, age 88.
Dec. 26: Ronald William Hunt, Wayland.
Dec. 31: Cora Mason (Ardrie) Joslyn, 76 Lake Shore Drive, age 73.
Jan. 4, 1953: Helen E. (Moulton) Janes, former resident of Cochituate rd, age 79.
Jan. 5: Thomas Phelps Jones, 33 W. Commonwealth rd, age 81.
Jan. 10: Florence S. (Dana) Sugarman, Sherman Bridge rd. age 37.

FLORENCE S. SUGARMAN

Funeral services for Mrs.Florence S. Sugarman were held at the Gibbs Funeral Home in Cochituate on Jan. 13. Rev.Dr. David M. Angell of Cochituate officiated.

Mrs. Sugerman was 37. She was born in Brookline, daughter of the late Harold and Marion (Dana) Smoot. Her second husband was Manuel Sugarman, well known paper manufacturer, who died in Wayland on Dec. 1, 1949.

It was Mr. Sugarman who, several years ago went out with a 150-year-old gun and an overgrown puppy and drove off Edison Company men who were trespassing on his land in North Wayland, preparing the way for the controversial power line.

THOMAS P. JONES

Thomas P. Jones, manager of the Harvard Club of Boston from 1913 to 1941, who had made his home for the past seven years with his daughter, Mrs. Stanley N. Marshall of 33 Commonwealth Rd West, died Jan. 5.

Mr. Jones was born in South Wales in 1871 and came to America when he was 15. He spent all his active life in hotel and club management. He was a past National President of the Club Managers Association of America and President Emeritus of the International Stewards and Caterers Association.

Allan A. Kennedy & Son, Inc.
WALLPAPER PAINTS GLASS
PAINTERS and DECORATORS
CONCORD, MASSACHUSETTS

Always ready to serve you
TWO BEES RESTAURANT
Main Street
Cochituate
Open 5:30 a.m. to 7.00 p.m.

MAY WE SERVE YOUR NEEDS
TEXACO FIRE-CHIEF GASOLINE
BOLTON'S
TEXACO SERVICE
JAMES J. BOLTON, JR., Prop.
POST ROAD - WAYLAND, MASS
Open 7 a.m. to 10 p.m. daily---Way. 5186
Let us winter-proof your car NOW
WE SPECIALIZE...Motor Tuneup...Brake Jobs...Minor Repairs
We Plow Driveways

FREE ESTIMATES — FULLY INSURED
S. A. ANGILERI
Interior & Exterior Painting
Paperhanging
PHONE NATICK 4477 — 68 SUMMER STREET NATICK, MASS.

CABBAGES, KINGS & SKI BOOTS

Here are a few items that have been successfully advertised in the Crier classified columns of late:

Doubledecker bed	Baby sitter
Folding doll carriage	Lionel train
Ski boots	Poker table
Firewood	Refrigerator
Twin bed	3-room cottage
Water heater	Tuxedo
Lawn mower	Hay

Whatever it is, whether to buy or sell, - just remember a few words in the Crier will reach 2000 homes. --And all for 3¢ a word.

Just scrawl your ad on a scrap of paper, scotch tape the right change on it, (rounded up to the nearest 5¢,) and mail it to:
Wayland Town Crier, Wayland, Mass.

Then wait for the phone to ring!

FOUR TRAINING TO GIVE MIDDLESEX COUNTY COURSES

Four Wayland women have volunteered to serve as leaders for Middlesex County Extension Service courses to commence in February. Mrs. Edward J. O'Neil, of Oxbow rd, Mrs. Edward Blanchard, of Plain rd, and Mrs. Philip T. Lane, of Rice Spring Lane, are all taking the leaders training course in the Tailoring or Coat class.

The class will start as soon as possible in February and will be kept small. Enrollment should be made at once with Mrs. Frederick F. Walther, Way. 534-3.

DONALD R. COLLINS

Donald R. Collins, 48, of Moore rd, a resident of Wayland for 31 years, died suddenly at his home at 3 a.m. Saturday, Jan. 17, of a heart ailment.

Funeral services at the Gibbs Memorial Home, Cochituate, were conducted by Rev. George A. Hodgkins of the Trinitarian Congregational Church. Mrs. Jennie Schleicher was the organist. Burial was in North Cemetery, Wayland.

For many years Mr. Collins was crossing tender for the Boston and Maine Railroad at Wayland and at Concord. He was born in Dartmouth, Mass.

He leaves his wife, Mrs. Rebecca E. (Gotham) Collins: five sons, Donald R. Jr., Kenneth E., Gilbert H., Richard P. and John E. Collins, and five daughters: Phyllis S., Beverly J. and Virginia B. Collins, and Mrs. Norman A. Rankin of Sudbury and Mrs. Robert M. Pierce of Tampa, Fla.

JOHN A. HOSMER

John A. Hosmer, 70, descendant of an old Revolutionary family and a resident of Wayland for many years, died on Jan. 15 at his home, 131 Pond st, Natick. Funeral services were held on Sunday, Jan. 18, at the Gibbs Memorial Home.

THE ZONING BOARD of Appeals has granted permission to Gerald Henderson, of Plain rd, to remove peat for sale.

"WHEN YOU WANT A GOOD USED CAR
BUY WITH CONFIDENCE FROM
Cochituate MOTORS
3 MAIN STREET COCHITUATE

Classified Ads

3¢ per word rounded off to the nearest 5¢, paid in advance with copy. Scotch tape coins to copy and mail to Mrs. Herbert R. Fisher, Jr. Rice Spring Lane, Wayland 439 ring 2. Deadline is Feb. 20.

*****

RADIO REPAIRING: R. E. WOODMAN, Way. 182 ring 3.

QUICK CASH loans to home sellers. No monthly payments. Repay after you sell. LOANS TO HEIRS and persons awaiting settlement of estates. No monthly payments, repay after estate is settled. LOANS ON AUTOMOBILES. No monthly payments for 6 months, thereafter pay monthly as convenient. Call WEllesley 5 4595.

DOTTIE'S THRIFT Shop, sponsored by Cochituate Cub Scouts. Good used household articles, antiques, clean clothing, etc. accepted and for sale. Open daily 8:30 a.m. to 5:00 p.m. 3 Mathews Drive, Cochituate.(near Highway Dept.)

WILL BOARD elderly person. Tray service, pleasant surroundings. Waltham 5 7776.

WANTED:BOY'S bicycle suitable for 8 year old. Also need boy's bicycle suitable for 6 year old. Wayland 239 ring 5.

FOR SALE: Fireplace wood. Natick 229 M or 1459.

FOR SALE: AKC Registered black miniature poodles. Whelped Dec. 15, 1952. Way. 517 ring 12.

TAXIDERMIST: Mounting of birds and small animals at reasonable prices. A.S. Russell, Way. 138 12.

FOR SALE: 1950 Ford Tudor Sedan, radio, heater, white walled tires; excellent mechanical condition. One owner driven. $1150. Way. 127

DESIRE RIDE to Wellesley Square or Waltham daily to arrive before 9:00. Mrs. Dwight Stirgis. Way. 223 12.

FOR SALE: Well seasoned hardwood for fireplace. J. C. Walker, Way. 118 ring 3.

BLAKE'S HOME MADE FUDGE: Massasoit Ave. So. Sudbury. Tel. Sudbury. 495 ring 3.

BASKETBALL TEAM OFF TO GOOD START

The Wayland High School basketball team is off to a flying start with three wins and one loss. The victories have been over Millis, Dover and Medfield, with the only game lost to Norfolk Agricultural School. Wayland has scored more than 60 points in each game and has given evidence of ever-increasing scoring power. Summaries of the games up to press time follow:

Wayland--Millis, score 63-50. Wayland led all the way in a fairly close contest. Arthur Ahlman with 19 and Dom Anzivino with 16 points were leading scorers. Harris for Millis scored 15 points and played a fine all-around game. The Junior Varsity was victorious 31-23 with David Lamont leading the score with 12 points.

The Wayland quintet trounced the Medfield five to the tune of 61-39. Scorers for Wayland were Arthur Ahlman with 18 points, Tom Marcantonio with 14 points, Fred Tassinari and Jack Davis each with 9 points, Dom Anzivino 8, and Eddie Osmond 3. Longtine, Danny Curley, and Roger Elliott contributed to the all-around play. The Junior Varsity won their game 40 to 25.

The Wayland five lost their third start to Norfolk Agricultural High School 67-80. Jack Davis and Dom Anzivino scored 21 points apiece, the other scorers were Arthur Ahlman with 11, Fred Tassinari with 8, Tom Marcantonio with 4, and Tom Lontine with 2. Wayland won the Junior Varsity game 33-26.

Wayland in a re-schedule game due to the snow storm, bounced back into the winning column to beat Dover 66-60. The High Scorer was Arthur Ahlman with 23 points, next was Tom Marcantonio with 16, Dom Anzivino with 13, Fred Tassinari and Jack Davis both with 6, and Tom Longtine with 2. The Junior Varsity won their fourth straight game, 50-24. The remaining games on the '53 schedule are:

Tues., Feb. 3, Dover Home; Fri., Feb. 6, Medfield Home; Tues. Feb. 10, Norfolk Home; Fri., Feb. 13, Westwood Home; Tues., Feb. 17, Sudbury Away; Fri., Feb. 20, Weston Home; Tuesday games are played at 3:15 in the afternoon.

FIRST PARISH CHURCH

A huge coasting party was held for children of the Sunday School and their parents on Jan. 18 behind the home of Mr. and Mrs. William S. Hodgkinson, of Fox Meadow Lane. A bonfire kept the more sedentary warm, and hot chocolate was served.

SEVEN MEMBERS of the Wayside Fellowship of the First Parish Church attended the Mid-Winter Conference of the American Unitarian Youth at Fairhaven from December 29 through December 31. Betsy Tanger, Ann Worthington, Mary Willard, Dan Kennedy, Charles Goodell, Peter Walther and Paul Zayotti attended. The speaker was Dr. William Rice of Wellesley.

POST ROAD LIQUORS
O'Connell Brothers, Inc.
Choice Beers, Liquors, Wines
Imported and Domestic
For FREE Delivery Phone Way. 420

PAGE BROS. INC.
TIMKEN Oil Burner Service-Fuel Oil
24 hour service
Rich Valley Road Wayland
tel. Wayland 528 or WA 5-7200

Lawson CLEANERS
3 day call and delivery service to Cochituate
5 hour and 24 hour over the counter service.
All garments measured and guaranteed against shrinkage. Minor repairs and buttons replaced free. Specially licensed to use new, odorless STA NU process
150 East Central St. NATICK 3456
(on Rte. 135, near Wellesley line)

Wayland Town Crier
Wayland, Mass.

Sec. 34.66 P.L. & R.
U.S. POSTAGE
Paid
Wayland, Mass.
Permit No. 1

Wayland Town Crier

Published exclusively for the residents of Cochituate and Wayland and distributed monthly to 2000 homes

Volume 7 | March, 1953 | Number 6

FIVE WAYLAND GIRLS who ere perticipeting in this month's Vokes production, "Over 21": (left to right) Hilde Harris, Shirley Lewis, Cerol Powning, Peggy Bruce, end Merjorie Rudd, essistent director. (Photo by Willerd B. Dik)

HEALTH CENTER TO BE BUILT SOON

Trustees of the Jonathen M. Parmenter Heelth Center have announced that they expect to act on bids for their new building early in March, and that the Center should be built this summer.

Architect Theodore Steffien was putting the finishing touches on the plans last month. The building, it wes seid, will be fairly smell. The idea was not to put so much money into construction thet there would be less left for operetion.

It will be a one-story building, conteining a small apertment, an euditorium to seat perhaps 75 persons, a clinic, dressing rooms, exemination rooms, a dental clinic, e small x-rey room, e smell laboratory and a small first aid room.

Cost of the building would not be known until the bids were in.

Two members of what is to be an advisory committee have been appointed. They are Thaddeus Nichols, for publicity, and Mrs. John Brownell, for volunteer workers.

On Jan. 30, in the Welfare Department office, the trustees held a conference with verious representatives of the Town. Dr. Charles F. Wilinksy, advisor of the Center, was present, with his secretary, Dr. Sidney Liswood. Normen G. Fair and Benjamin Beale of the Board of Health were present, as were Mrs. Helen Tufts end Miss Edith Thayer of the Welfare Department. Also present were Ronald H. Wood, Dr. James Fournier, school dentist; Mrs. Mary MacNeil, school nurse; Dr. David R. Corey end Dr. Rexford S. Souder of the School Department.

Other meetings with local citizens will be held, it was said, as the Trustees mean to consult frequently with representatives of the community.

N.E. GRAVEL CARRIES STREET BAN TO HIGHEST COURT

Wayland is still continuing its fight to keep gravsl trucks of the New England Sand and Gravel Co. off its side streets. About two years ego while Route 128 wes under construction, the trucks bringing gravel out of the pit on Old Connecticut Path in Saxonville got into the bed habit of sneeking down residential side streets instead of sticking to the through ways like Routes 126 and 27. School st, East Plain, West Plain, Oak, and Old Connecticut Path from Five Paths to Route 20 constantly rumbled to their noiss and pedestiens end children and automobile trsffic were frequently endengered.

In Melden when this kind of thing came to e head severel years ago, the City Fathers tried to bsn trsffic of ell through trucks over 2 tons from all streets. But it didn't stick in the courts. Consequently the Waylend Board of Selectmen made reguletions similer to those in Brookline and Newton and which had been upheld: No trucks over two tons on narrow residentiel side streets when other wider through routes are evalleble. And the ban wes placed on the streets nsmed above, except for trucks making deliveries. But New England Gravel took the case to the Middlesex Superior Court, requesting the regulation, as it applied to West Plain st, be declared invalid. The Court in December, upheld the Town Regulation. The case has now been appealed to the Supreme Judicial Court.

M & B ADDS NEW BUS

The Middlesex end Boston has added e new bus to the Fiske Corner line runing into Natick. At the suggestion of Selectmen John W. Leavitt, a trip has been put on leaving Fiske Corner at 7:10 s.m. each morning. It was explained by John H. Walsh, president of the trensit firm, that the trip would be continued only if petronage warranted it.

HIGH SCHOOL P. T. A. REORGANIZED

Mr. T. Gibson Smith of Bow rd was elected president of the Wayland Junior-Senior High Parent Teacher Association at a reorganization meeting held in the High School Library on Monday evening, Feb. 9. Attendance was around 80.

An important part of the business of the meeting was the decision to set up four committees to study various phases of the school's work.

These committees were to study:

1. The experience of graduates of Wayland High, to see how they have done in college and other institutions of higher learning.

2. Various aspects of the mental, physical and moral welfare of students at the school. (This committee was voted after discussion of smoking on the school grounds, fast jalopy driving, vandalism and discipline.)

3. The advisability of dividing classes by ability rather than by the alphabet, and of providing speoial classes for retarded students.

4. The curriculum, to determine what the students need for scholarships and further education.

Headmaster W. Maxwell Griffin of the school suggested the formstion of the study groups, and also suggested that the groups give reports to the whole membership at regularly scheduled meetings.

The slate of officers was picked by a nominating committee headed by Mrs. Marjorie Robinson, including Mr. Rudolph Bruce, Mr. Edward F. Thorburn and Headmaster Griffin. The secretary was directed to cast one ballot for the officers ehosen. Besides Mr. Smith, they were:

First Vice President, Mr. Stephen J. Burke; Second Vice President, Mrs. Donald W. Light: Secretary, Mrs. Ernest Cherry; Treasurer, Mr. John P. Hyland; Co-Chairmen of Reception Committee, Mrs. Stanley N. Marshall and Mrs. George Shepard; Co-Chairman of Membership Committee, Mrs. Russell Deane and Mrs. Leslie Reed, and Chairman of the Refreshment Committee, Mrs. Russell Kerr.

Rev. Raymond G. Manker agreed to be temporary chairman of the P. T. A. committee on the general welfare of Junior-Senior High School students. Serving with him are T. Gibson Smith, Grace Duggan, Frances Cherry and T. W. Fabisak.

A constitution was adopted, containing the provision that dues should be 50 cents a year. It was voted to affiliate with the National and State Associations of Parents and Teachers.

J. Kenneth Emery presented the Associ-ation with a suggestion box, so labelled, and said he hoped it would be used at every meeting.

Miss Jean T. Nelson of the school faculty said there was a need for a helping hand for needy and deserving students. Several suggestions were made for raising money for the scholarship fund.

Mr. Harvey C. Newton gave a talk on the proposed new elementary school. At the end of the meeting, refreshments were served by Mrs. Russell Kerr and Mrs. John Tanger.

SUDBURY MARSHLAND PURCHASED

Rep. Howard S. Russell seys the Department of Conservation is acquiring around 450 aores of land in the "gulf area" along Pantry Brook in Sudbury, for a wild life region. "Contolled shooting" will be allowed. The marsh land is being bought with $30,000 from duck stemp money. It's a smell part of the contemplated Sudbury Velley development plan.

EIGHT NEW FIRE BOXES IN OPERATION

Eight additional fire alarm boxes were placed in operation last month. Fire Chief Clifton Haynes, in making the announcement, emohasized that fire boxes are the quickest wey to summon fire apparatus.

When one is pulled, trucks are dispatched at once from Wayland and Cochituate, while Natick and Weston Fire Departments are alerted.

If the fire is a large one, the box may be pulled again, and with no recall blow having been sounded, Weston sends equipment, and Natick covers in Cochituate. The new boxes ere:

No. 613 Corner Glen rd & Plain rd
No. 621 Corner Clay Pit Hill rd & Plain rd
No. 63 Corner Draper rd & Plain rd
No. 64 Corner Bennett rd & State rd East
No. 642 Corner Spring Hill rd & State rd East
No. 66 Corner Rich Valley rd & State rd East
No. 664 Junction Old Connecticut Path & State rd East
No. 671 State rd West near Railroad Crossing

NEW SIGNS UNDERSTATE WAYLAND'S AGE

The new signs erected by the Commonweelth at the Wayland Town line on Routes 20 end 30 stete thet Wayland was incorporated in 1835. That's true enough. But in a recent letter to the Commissioner of Public Works, Town Selectman John W. Lsavitt points out that this particuler date doesn't give a very good picture of Wayland's true age.

Actually Wayland wes founded in 1635, incorporated as East Sudbury in 1780, end then incorporated as Weyland in 1835. Selectmen Leevitt has suggested to the Commissioner thet the 1635 founding dete be added on future signs.

D. P. I. A. HEARS ABOUT TOWN AFFAIRS

Some notes on Town affairs, picked up et the 16th enmuel before-Town-Meeting of the Dudley Pond Improvement Associetion, held in the clubhouse on Feb. 15. President Roneld H. Wood of the Association presides, along with secretery Grace Yuell.

Rep. Howerd S. Russell on Legislative action affecting the Town:

The bill permitting the School Department to take over Park Department land off Pelham Islend rd has been passed and signed by the Governor. Thet's the new road giving access to the back of the High School, across the swamp and the brook.

The Department of Conservation plans to enlarge the recreation area on the south side of Route 30 on Lake Cochituate, west of Cochituate. On the left are more perking places, 50 fireplaces, a wading pool for children, more shelters. The Commonwealth has bought more land here and will start to spend $50,000 on it in the Spring.

Norman Fair says there has been a steady increase in the number of tuberculosis ceses in Town. At one time, he says, seven local persons were in hospitals with TB, more than in the whole Town of Wellesley, which has four times Wayland's population.

Selectman William A. Loker says the bad corner at Mansion Inn is definitely going to be improved this Spring. Money has been allocated and plens made. There'll be an island at the intersection of West Plain st and Old Connecticut Peth. Town job, $200.

Also from Mr. Deverell: By State lew, the Town is responsible for all the expenses of premature babies, up to the time when they weigh 5½ pounds, if the parents aren't able to pay the bills, in whole or in part.

But Norman Fair of the Board of Health, a little later, says there were 14 premature babies in Town in 1952, and that the bills, which might heve run to $4500 or $5500, were all paid by the perents.

NEVER TOO LATE

"Better late than never,"
A wise man once decreed.
Your buck's as good as ever
To help print news you need!

The Editor, Town Crier, Wayland

Here's my $1.00 for this year (Oct. '52 to Sept. '53)

Name_____

Street_____

Post Office_____

Wayland Town Crier

Published monthly by
Town Crier, Inc.
Wayland, Mass.

Henry G. Pearson, Publisher
Donald B. Willard, Editor Robert W. Schuette, Gen. Mgr.
Wilbur L. Frank, Treas. William A. Waldron, Secy.
Doris Fisher, Advertising Manager
(Wayland 439-2)

STAFF

Lillian Elliott Eloise Parker
Dorothy Grannis David B. Turner
Alice G. Withington
Roberta M. Buckingham

The Crier does not assume financial responsibility for typographical errors in advsrtisements, but will gladly reprint the part of the advertisement in which the error occurred.

EARLY TARGET PRACTICE SAVES LIFE

Sharp-shooting at the age of 2 has twice saved the life of a Wayland boy and other members of his regiment.

When William P. Cahill Jr., was that age he used to visit his grandfather, Mr. George Sherman, of Mathews ave, Cochituate. Down in the basement Mr. Sherman would set up a rifle on a chopping bleek and let little Billy squeeze the trigger.

As a member of the "Sewereide squad" he led fellow Marines on Bunker Rill on a patrol and ran into a nest of Reds. Six bullets hit him, but he turned his machine gun on them and got six of them. Wounded on the right side, he was hospitalized, but refused to come home to the States. He received the Purple Reart and the Bronze Star.

After returning to the front at Snipers Ridge, he was reconnoitering with another solder ahead of his outfit. They saw two figures moving. Cahill shouted, "Who's there?" Where upon they were fired on. Not being able to aim his rifle, he fired his 45 from the hip position and brought down two more Reds.

Ris family says Bill is anxious for letters from home. His address: A.S.N. 1229296, H & S Sec. 3rd Bn., 1 Marine Reg., 1st Marine Division, F.M. F., %FPO, San Francisco, Calif.

WAYLAND REAL ESTATE CO.

New Lots Available in Happy Hollow Section
and
Custom Built Houses
Larger Tracts in Woodridge
Phone Wayland 144

MODERN HOME HEATING

FRANK A. SMITH

Sylvan Way

Wayland 82

EDWARD F. THORBURN
EFT
ELECTRICAL CONTRACTOR
Vallsy View Road - Cochituate
Natick 29-J

For Mortgage Loans on Wayland Homes

WEST NEWTON SAVINGS BANK

invites inquiry

8:30 to 3:00 except Saturday
6:30 to 8:30 Friday evening

BIgelow 4 - 2000

CHARLES RIVER FEED STORE

State Road West
Phone Wayland 241

SOMETHING NEW HAS BEEN ADDED

We have recently become an AUTHORIZED DEALER for SCHWINN BICYCLES, PARTS & ACCESSORIES. Complete stock of tires, tubes, saddles, handlebars, baskets, horns, mirrors, etc.

FREE:

One beautiful DA-GLO REFLECTOR to all boys and girls who ride up to our store on their bicycles.

SPECIAL THIS WEEK:

Old Trusty Dog Food 20# Carton $2.80

Rave you started your spring cleaning? We have FLOOR SANDERS AND FLOOR WAXERS for rent. Also a complete line of LOWE BROTHERS PAINT & BRUSHES.

SORRY, BUT OUR DEADLINES DON'T ALLOW IT

The Crier carries no news of the results of the Town Eleetion or Town Meeting this month. That is because the Crier deadline is the 20th of each month., too early to report whom you voted for in Elections, and too early to report a Town Meeting being held on the day the paper is being distributed.

COCHITUATE P. T. A ENTERTAINS

For being the newest father in tha house, Principal Elmer Kana of tha Cochituate School wae presented with a pair of boxing gloves at the bean supper held by the Cochituate P.T.A. in tha school cafateria on Feb. 7. The baby was Donald Owens Kane, born Feb. 3. Mr. Kane was also given a silver spoon in honor of the avent.

A door prize was won by Mrs. Cynthia Arnold and a corsaga, donated by Nelson's greanhouse, was given to Mrs. Frances E. Simpeon for baing tha lady who had lived the longest tima in Cochituata. (It was 68 yaars.)

Room mothers wera Mrs. John Leonhardt, Mrs. Albart Statton, Mrs. Albin Hogeson, Mrs. Richard Howard, Mrs. Kenneth Huston, Mrs. Warner Wright, Mrs. Edward Hillabrandt, Mrs. Nellie Revell, Mrs. Ruth Harris, Mrs. Myrtle Peak, Mrs. Dorothy Livingston and Mrs. John Sullivan.

Tickets were handled by Walter F. Doucette, fourth grade taacher.

Fathers waited on table and claared up afterwards. They were John Reagan, John Arnold, Francie Hartan, Elmer Bigwood, Elmer Kane, Frederick Shipp, Nick Statton and Walter Doucette.

PUPIL REPORTING SYSTEM TO BE FURTHER DISCUSSED

Further discussion of the best method of reporting pupil progress will be the subject of a committee meeting on Monday, March 9 of the special PTA committee and the staff of the Wayland Center School.

Following the well attended Center School PTA meeting. last month, the committee, headed by Mrs. J. Warren Olmsted, will now attempt to formulate with the staff a reporting policy which will then be submitted to the parents for more comments.

Primary concern is to develop a sample report card which could be read by both child and parent. Supplementary information for the parent alone might be covered less frequently by a written report. Both would be closely integrated with a schedule of personal teacher-parent conferences. These would be especially useful in reporting those aspects of growth which appear to need additional interpretation.

The committee and the staff will also work out what subjects or areas should be graded and which be left ungraded: Also, what set of symbols can best be used for grading and how they can be defined so that there will be significant continuity in the reporting of progress from year to year.

Members of the Wayland Center School PTA committee include Thayer Rudd, Mrs. George I. Emery, Mrs. Walter B. Parker, Mrs. A. R. Gierash, Mrs. Eugene K. Rumpel, James A. McLaughlin, Mrs. Edward Hebditch, and Mrs. Edward Patterson, and Miss Jean T. Nelson.

MRS. AMASA HOWE and her daughter, Kata Howe, of Old Connecticut Path, were guests of honor at the Third Annual Amaea Howe Award Dinner of the Boston Press Club at the Sheraton Plaza Hotel in Boston on Feb. 16. They were in the newsreele shown the following night on WBZ-TV.

DR. E. PERRY TRUESDELL
OPTOMETRIST

NATICK 1015
EVENINGS BY APPOINTMENT

25 WEST COMMONWEALTH ROAD
COCHITUATE, MASS

We Wash Cars Anytime

Come in and Enjoy our NEW Heating System

Lubrication, Oil Change, Batteries, Tires, All Minor Repairs

TEL. WAYLAND 260
Free Pickup and Delivery
DICK HOWARD'S JENNEY SERVICE
7 BOSTON POST ROAD
WAYLAND, MASS.

Edward A. Veno
REALTOR & BUILDER

Complete Real Estate Coverage
Homes, Rentals, Land, New and Older Properties

If you have property you wish to sell
We would apprsciate ths opportunity
of listing it

Please Call Wayland 512

Boston Post Road -- Wayland, Mass.

MEET - THE - NEIGHBORS NIGHT

Residents of the Happy Hollow section planned a get-acquainted party at Robin Hood's Ten Acres for the night of Feb. 26. Mrs. Bruce Kingsbury and Mrs. George Douglas were co-chairmen, and 60 persons or more were expected.

It seems people in this new development get tired of pecking at passersby and saying to each other, "Who's that?" They thought they'd find out, on the good principle that you can't talk about the neighbors with any satisfaction unless you know who they are.

WAYLAND HIGH ATHLETIC ASSOCIATION

The Wayland High Athletic Association announces it will hold its annual banquet in April for the various High School teams, and it wants to enlist new members and acquaint townspeople with what it's doing. It meets on the first and third Wednesdays of each month at the High School, at 8 o'clock, and membership is open to all residents.

Joe Carroll is president, Harold Ward is treasurer and Dominic Anzivino is secretary.

Forty to 50 persons have been coming to meetings, but the doo r is wide open to everybody.

NEW FIRE STATION READY

The new Cochituate fire station was due to be ready for use by March 1, said Chief Clifton Haynes, and the new pumpers were due to arrive and be tested in March. The new station, he said, will hold, at first, two pumpers and a service truck.

The additions to the fire station building, to house the Welfare Department and the Library branch, were taking shape also.

GIRL SCOUTS WIN DANCING BADGES

Fifteen Girl Scouts of Troop 46, Marjorie Robinson and Hilda Harris leaders, won their dancing badges at a party they held in the High School cafeteria.

Girls who won their badges were Polly Robinson, Gail Benson, Christine Smith, Martha Smith, Nena Lindenberg, Stephanie Burke, Merdith Stebbins, Norena Perry, Donna Slade, Patricia Withington, Patricia Ferriera, Ann Raeke, Karin Weeks, Sandra Bolan and Vivienne Thomas.

BRITISH VIEW TOWN MEETING

Two English economists and students of government were echeduled to observe a typical New England Town Meeting in action in Wayland March 4. Dr. Peter John O. Self, who is now conducting research at Littauar Center at Harvard, has been making a study of the growth and planning of American cities. Ha is on the faculty of the University of London. His wife is a research analyst and writer for the "London Economist."

DAMAGE TO LAINCZ HOME

Mr. and Mrs. Paul C. Laincz of 4 Matthews Drive, Cochituate, and their two children, were driven from their homs by a fire which burned out the inside of their living room, destroyed clothes and broke glass in windowe. Fire Chief Clifton Haynes said damage was $500 to $600 to the building, plus the damage to personal belongings.

DR. HENRY S. FULLER, Brackett rd, has been appointed special consultant to the Hemorrhagic Fever Commission at Washington. D.C.

YOU LIVE ON EARTH-WHY NOT OWN PART OF IT

DONALD W. NEELON

Real Estate & Builder Wayland 220

Dom's
CLEANSING AND TAILORING
Fur Storage Shirts Laundered
7 MAIN STREET
COCHITUATE, MASS.
PHONE
NATICK
4469

JOHNSON PHARMACY
Main Street Cochituate
B. W. Johnson Registered Pharmacist

Greeting Cards for St. Patrick's Day
Complete Assortment of Kemp's Golden Glow Nuts in jars, pound packages or in bulk

Natick 975
Wayland Residents Call Enterprise 5307

SPRING IS WITHIN "RAKING DISTANCE"
We sharpen power & hand mowers
Call Waltham 5-1392M
for free pick-up and delivery
before the rush

B. R. PARKER HARDWARE
450 Boston Post Rd. Weston, Mass.

RED CROSS CAMPAIGN, MARCH 8

Sunday, March 8, is the day set for the start of the local Red Cross fund campaign. The drive will last a month.

Robert G. Paine, Bow rd, is in charge of the Wayland end and Mrs. Oswald H. Whitney, 26 West Commonwealth rd, is chairman of the Cochituate committee. Mrs. Whitney says she has many volunteer solicitors already, but could use some more. Her number is Natick 1722-M.

TOWN HOUSE STARTS MEMBERSHIP DRIVE

The Wayland Junior Town House will conduct its annual membership drive this month with the circulation of a letter from the president of the Association, Dunbar Holmes.

Outstanding contribution of the Town House to the community last year was the gift of $350 to assist the School and Park Departments in running the summer recreational program for Cochituate and Wayland children. The Town House for many years has sponsored the Scouting groups in Wayland, conducted nursery and kindergarten classes, and assisted in furnishing certain music instruction to the Wayland schools.

More recently the Town House started the monthly square dance series in Cochituate. It was also responsible for the launching of the Wayland Town Crier.

CHANGES IN TOWN BALLOT LISTED

Last minute filing of nomination papers with the Town Clerk resulted in several changes in candidates running for office in the Town Election March 2 not previously reported. The final listings of these particular offices and candidates as they appeared on the ballot were:

SCHOOL COMMITTEE (1)
William A. Waldron,

PLANNING BOARD (1 for each term)
1-year term: Mary N. Baldwin
2-year term: Frederick G. Perry Jr.
3-year term: George F. Bowers Jr.
5-year term: Thayer Rudd
Edward A. Veno.

COMMISSIONER OF TRUST FUNDS (1)
J. Warren Olmsted

LITTLE LEAGUERS GET TROPHIES

Trophies for their participation in Wayland's first Little League were given to 16 members of the Way-Co Red Sox at a Baseball Night held in Wayland High School on Feb. 21.

These 16 were members of the all stars, the squad which represented Wayland in games with teams from out of town. They had a 2-2 record against teams from Waltham, Framingham and Natick.

The speaker of the evening was Bob Holbrook, Boston Globe, sports writer. Colored movies of the 1952 World Series were shown and there was a discussion of plans for the 1953 Little League and Pony League. Robert C. Whelchel, director of the Way-Co Baseball Committee, presided.

Boys who received the trophies were Dick Irwin, George Andrews, John LeBlanc, Kenny Morrill, Wayne and Bill Sanderson, Rafe Stewart, Fred Bresse, Bill Hyland, Bob Page, George Bradley, Tim Barry, Jerry Whelchel, George and Spencer Richardson, and Dick Morris.

ANOTHER SQUARE DANCE ON FRIDAY THE 13th

More than 100 square dance enthusiasts crowded the Cochituate School gymnasium to "join hands and circle round" last month to strains of Dick and Beth Best's calling and music. Next dance in the series is Friday, March 13. Admission is only $1.50 per couple.

ST. ANN'S PARTY MARCH 17

A Parish Reunion to raise money for the new rectory will be held by the parishioners of St. Ann's Church on Tuesday evening, March 17, at the High School. The party will start at 8 p.m. in the auditorium with entertainment, followed by dancing. Bridge and whist will be played in the library-cafeteria during the evening.

Chairman George E. Owens Jr., says the affair is the first of several scheduled to raise funds for a new rectory building which will be located next to the church on State rd East.

Other members of the committee are Vincent J. Heavey, tickets; William L. Shannon, entertainment; Miss Marie Curley, advertising; Thomas F. Linnehan, bridge and whist; Mrs. Helen O'Connell and Mrs. Agnes Decatur, refreshments.

GIRL SCOUT COOKIE SALE

Girl Scouts and Brownies, each one with cookies in her hand and a smile on her face--it is promised--will ring every doorbell in Cochituate between March 7 and March 31.

It's the 1953 cookie sale of the Natick Girl Scout Association, to raise money to develop Camp Nacochwa. Chairman is Mrs. John Simoni of Cochituate, deputy commissioner of the Association. Eighty-three girls will participate.

Cochituate captain is Mrs. Alfred Swift of Cochituate. Troop cookie chairmen!

Troop 40, Mrs. Edgar Knowlton, Main st; Troops 48 and 49, Mrs. Anthony Schmeltz, 56 West Plain st; Troop 53, Mrs. John Ferguson, 9 West Commonwealth rd; Troop 59, Mrs. J. R. Columbe, Sycamore rd, and Troop 34, Mrs. George Johnson, 133 Sunset rd.

In Wayland, Girl Scouts and Brownies will sell cookies every afternoon in the law office on the Center triangle. No door-to-door sale in Wayland. Mrs. Richard W. Foster has offered her home on Glezen Lane as cookie depot for Wayland.

GRAB FOR JUNE DATES IS ON!

The annual grab for choice June dates is on. No, not the kind you take out, but the kind where you hope to take in. Two Saturdays have already gone with the wind.

The First Parish Church has announced Saturday, June 6 as the date of its outdoor Fair, Mr. and Mrs. George K. Lewis are in charge.

The Wayland Junior Town House's annual Square Dance and Strawberry Festival is scheduled for Saturday evening, June 13. Mrs. Kenneth T. Larkin, who has been managing the successful square dance series at the Cochituate School, is again the chairman.

METHODIST CHURCH

Several special observances are planned for Holy Week at the Methodist Church, it has been announced by Rev. George C. Gutekunst.

On Palm Sunday evening, March 29, there will be a special showing at 7:30 p.m. of the Cathedral film entitled, "I beheld His Glory." It will be open to the public.

As Dean of the Natick Council of Churches Union Lenten Institute, Rev. Gutekunst will also preside over a series of programs on Sundays during Lent from 5 to 7:30 p.m. The series, running from March 8 to March 22, includes classes on the Bible, Missions and the Middle East conducted by a member of the Wellesley College faculty. Refreshments are served, followed by a worship service and talk and discussion led by a guest speaker. Those interested should phone Rev. Gutekunst at Natick 1892.

FIRST PARISH CHURCH

A family party and box supper for the Sunday school members and their parents will be held in the church on Sunday, March 8 at 5 p.m.

ED VENO IN NEW VENTURE

Edward A. Veno, of State Road West, is opening a real estate office in conjunction with his present building business, and is going to night school to learn more about real estate. He means to have a complete service, including mortgages and insurance.

Mr. Veno is president of the Wayland Kiwanis Club and a member of the Greater Boston Builders Association and the Boston Real Estate Board.

QUARTER CENTURY CLUB TO HOLD STYLE TALK

Maud Preston, stylist and lecturer, is going to put on a show from which men will be barred, as part of an entertainment to be staged at Wayland High School on Friday, March 6 by the Quarter Century Club of the Trinitarian Congregational Church.

During her lecture Miss Preston models the garments she talks about.

The party begins with a smorgasbord supper at 6:30 p.m. While the women are watching the style show, at 8:30 p.m., the men will watch colored films of Norway, to be shown by State Senator Philip G. Bowker.

A feature of the evening will be an art show. Pictures of period costumes made by High School pupils, grades 7 through 12, will be judged by Joseph Hodgson, director of education of the DeCordova Museum in Lincoln.

Committees:

Smorgasbord: Mrs. Frank Smith, chairman, with Mrs. Victor Benson, Mrs. Kenneth Emery, Mrs. Herbert Falgren, Mrs. John Davis and Mrs. Sheldon Kennedy.

Tickets: Mrs. Samuel Cutler, chairman, with Mrs. Roger Mills, Mrs. Sheldon Kennedy, Mrs. Milton Butler and Mrs. Clarence Ames.

Advertising and Art Contest: Mrs. George Shepard, chairman, with Mrs. Charles Wheelock, Mrs. Ashton Lloyd, Mrs. Neil MacLeod, Mrs. Robert Hardin and Mrs. Howard Harrington.

WHICHWAYICHUATE ?

Members of the Kiwanis Club, alert to the name problem in a Town which has two heads, have offered a couple of suggestions. One is "North Cochituate", for Wayland, and another is "Wayichuate", for the whole Town.

COCHITUATE MOTORS REPRESENTED ON COAST

Mr. and Mrs. Howard C. Phillips and Mr. and Mrs. Stuart Kimball have been on the West Coast recently. Mr. Phillips and Mr. Kimball were attending the National Auto Dealers convention in San Francisco.

QUALITY IS WORTH THE PRICE
Champion-sired GOLDEN RETRIEVERS
Whelped: February 7, 1953
Carefully bred for field, obedience ability and steady temperament.
Call Way. 7 or write: L. Sears Box 128, Wayland

OIL BURNERS
Esso
H. B. KNOWLES
HEATING OILS
24-HOUR SERVICE
H. B. KNOWLES, 3RD "JOHNNY" OLD CONCORD ROAD SOUTH LINCOLN
Lincoln 6-0511

WAYLAND LUMBER COMPANY
COME AND SEE THE
NEW DISPLAY ROOM AND OFFICE
UNPAINTED CABINETS-DRAWERS-BOOKCASES
YOUR LUMBER NUMBER-WAYLAND 95

GAS SUNOCO OILS
BERT FITCH
SUNOCO SERVICE
..Expert A to Z Lubrication..
..Tires..Batteries..Accessories..
..Washing..Polishing..
..Cars Called for and Delivered..
..Wayland 579..

WILLIS B. RYDER
"COMPLETE REAL ESTATE SERVICE"
Wayland, Weston and Vicinity
Representing
L. DAVENPORT BOYD
Realtor - Weston
Wayland 568-2 or Waltham 5-1489

COLLINS' MARKET
Cochituate Rd., Wayland Ctr.
Complete line of meats, groceries and frozen foods
For Delivery Service call Way.114

CENTRALIZE YOUR BANKING
Checking Accounts ThriftiCheck Accounts
Savings Accounts Personal Loans
Commercial Loans Safe Deposit Vaults
Mortgage and Home Improvement Loans
Automobile and Home Appliance Financing
NEWTON-WALTHAM BANK and Trust Company
MEMBER FEDERAL DEPOSIT INSURANCE CORPORATION
MEMBER FEDERAL RESERVE SYSTEM
OUR OFFICE NEAREST TO YOU
458 BOSTON POST ROAD
WESTON

ALLEN'S COUNTRY STORE
Route 20 - South Sudbury
S.S.Pierce Fine Foods-Antiques-Gifts

C. F. EDDY CO.
1411 Washington Street
West Newton 65, Mass.
COAL FUEL OIL COKE
Tel. LAsell 7-6800

ATLANTIC SERVICE STATION
State Road East
Bernard Maher, Prop.
OPEN 7:30 am-10:30 pm
For Pickup and Delivery Service call Wayland 5526
Washing Lubrication-Batteries Tires-etc.

Before the Vokes Play
Plan to Dine at

Red Coach Grill
WAYLAND, MASS.
Or drop in after the play
Bar Service until Midnight.

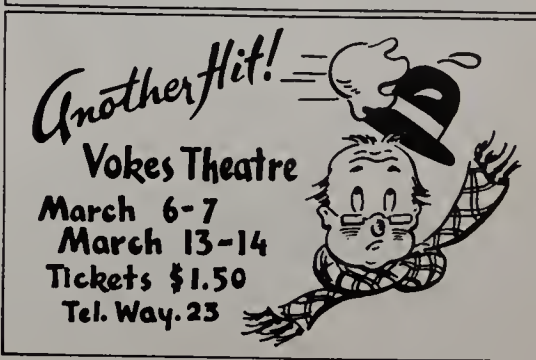

LETTERS TO THE EDITOR

Favors a Council for Educational Purposes

To the Editor:

Mr. Dunbar Holmes' letter in your February issue, suggesting that several fund drives be consolidated under one group, is far from a new idea to many of us. We have been sufficiently interested to have conferences with representatives of several organizations which solicit contributions. Close analysis and study of cities and towns where such a program has been tried has shown that it is not successful thus far.

Some of the difficulty arises from the fact that some agencies are established for research, some for giving continuous service and treatment to individuals, some for expansion programs and some for emergency situations. Locally we are not in a position to determine which groups can consolidate. This has to be determined on a national, statewide or metropolitan basis.

This subject has been of great interest to me, having been actively partaking in social work for many years.

There is a group of us in Wayland, who have felt for a long time that there is a lack of understanding of the purposes and functions of the activities for which funds are solicited. A Community Council consisting of a representative from each organization, would create better understanding, prevent duplication and would pave the way toward better distribution of the funds solicited.

Emily W. Blair,
Plain Road

Heart Fund Might Join with Similar Agencies

To the Editor:

As suggested, I am submitting the views of the Massachusetts Heart Association as well as personal views regarding Mr. Holmes' propoeal that the fund raising campaign be centralized.

Following are quotations from the Heart Association: "The Heart Fund was organized to raise money to fight heart disease through scientific research, education and community services. There is no ceiling on the amount of money needed to carry on research because innumerable, hopeful lines are waiting to be explored as soon as funds are available...However, the Heart Fund welcomes consideration of a joint campaign with other health agencies dedicated to the attack on specific diseases. Such a campaign would preserve the right of the individual to designate his voluntary gift to the agency of his choice."

If the Heart Fund reaches its goal in Wayland it will be largely due to the one and two dollar contributors. Many of these people are financially unprepared to make at one time their total donations to the various causes in which they are interested, nor do I believe they would pledge. If they pledge beyond their ability to pay, that in itself would prove troublesome and embarrassing.

My opinion differs from that of Mr. Holmes in that I do not feel that fund raising campaigns are a great problem. Soliciting money, and being solicited for money, is the normal adult responsibility of all persons imbued with social consciousness.

I feel that Wayland people are very well informed as to the needs and merits of the various causes seeking their support, and I feel that I have been personally privileged to have had so many pleasant contacts during the current Heart Campaign.

Ruth B. Potter, Chairman
Wayland Heart Committee

TO THE EDITOR:

Why doesn't Wayland have a Homicide Squad? Why can't we have a Crime Laboratory like those on television? We might have a homicide any time. Hurry!

Pro Bono Publico

PROPERTY TRANSFERS

from Banker & Tradesman

Herbert A. Hildreth to D.R.Sturges, Westway rd; Way R.E. Co. to E.M. Van Buskirk, Fox Meadow Lane; Way. R.E. Co. to E.C. Swiedler, Pequoit rd; Roland E. Bilodeau to V.E. Glidden, Glover rd; Wm. N. Gerhold to W.A. Perry, Rice rd; Willard J. Hodges to R.P. Ribbotto, Old Farm rd; James Lamont to R.E. McKillen, Pemberton rd; Dorothy C. Stone to F.A. Cooper, Old Concord rd.

James Fox to H.E. Brooks, Ox Bow rd; James Fox to H.E. Brooks, Ox Bow rd; Donald W. Neelon to A.F. Bova, Glezen Lane; Henry J. Moulton to J.A. Dunn, Springhill rd; Henry J. Moulton to N.P. Brackett Jr, Springhill rd; Harry A. Rovinelli to G.R. Grant, Pemberton rd; Chas. R. Smith to C.J. Chielett, Shawmutt av; Mary B. Wakefield to H. Havey, State rd, East.

Red Cross has Special Problem

To the Editor:

In answer to Dunbar Holmes and his proposed "community council". It sounds like heaven! In speaking for the Red Cross, however, another exception would have to be made. It has been tried in various plans and combinations already, in Detroit, for example, and all goes well until money becomes short and the local "council" or group tries to dictate the Red Cross quota. Red Cross is a National, really international, organization, with Wayland's percentage of the national responsibility worked out carefully in Washington accord to the national need.

I wonder how many people who gave to the Red Cross last year realize that they made a contribution towards the deposit of $100,000 to the credit of the Netherlands Red Cross immediately after disaster struck Holland? In other words, Red Cross is not a Social Agency and has no responsibility towards civilians, except in time of trouble, so therefore should be kept in a special catagory.

Still, the Board is as open minded and friendly a little group of past, present, future and alltime solicitors as you can find in Wayland, so keep us posted, Dunny, and I'm sure they would always be willing to be in on further discussions more officially.

Anne W. Brownell
Concord Rd.

Bird Notes

To the Editor:

Thanks so much for sending us the February copy of the Wayland Town Crier, with the account of the Audubon bird call in it. I have had many a chuckle over it and will have more as I reread it. I am sure that the rest of our staff will have just as much fun from it. I thought it was very well done.

C. Russell Mason
Executive Director
Mass. Audubon Society

Crier Helps Locate Local Businessmen

To the Editor:

I am enclosing herewith a check for $1.00 to cover the cost of our issues of the Wayland Town Crier. We moved to Cochituate about a year ago and have found your paper to be most helpful in locating local tradesmen and craftsmen.

R. Alden Burt
2 Melville pl.

Disagrees with School Site Selected

To the Editor:

Your splendid publication had an excellent report on the hearing given by the Elementary School Investigating Committee to heads of civic organizations. I wish to explain my feelings more fully on this matter.

First,Wayland is an especially good community. It is conveniently located; it is comparatively wealthy (let us keep it that way); the citizens are hard working and intelligent. The Elementary School Investigating Committee well exemplifies this latter because their work was so thorough and their report so clearly presented. My personal thanks go to them all.

However, I do not agree with their conclusions, because Wayland is divided into four sections by the Concord-Natick County Road and the Weston-Sudbury State Road. Our existing two elementary school buildings are both located in the Southwest quarter of the Town, and I cannot agree with the recommendation of the Committee to put a third elementary building in this section.

The other three sections of the Town have grown (though not quite so rapidly), and they have a tremendous potential future growth, while the Southwest quarter of the Town is nearly full. I feel that building three elementary schoolbuildings in this section is bound to embarrass School Departments in future years.

I hope that the suggested site will be purchased, but that it will be used for recreation and park purposes and not as a school site. I believe that the proposed building should be in the Mainstone Farm area and that it should be planned for future expansion. A fourth Elementary Building will soon be needed in the North half of the Town.

Gregory Cooper
Frank Irving Cooper Associates.

PROPERTY TRANSFERS

Mary Bedur Allen to M. B. Allen, Farm Rd; Elmer W. Irving to H. R. Hall, School St; Mark A. Marbet to A. F. Attardo, Concord Rd; Arthur F. Carver to E. J. Kenny, Lee Rd; Marshall S. Danforth Jr. to J. J. Duggan Lake Shore Drive; Willard J. Hodges to J. Simoni, Old Farm Circle; Willard J. Hodges to O. E. Wallace, Old Farm Circle; Cornelius J. Maguire to Barry Homes Inc. NewTown Way; Henry J. Moulton to J. E. Amero, Springhill Rd.

Elnor P. Robsham to A. H. Carr, Old Farm Circle; Eunice M Barry to F. M. Kilduff; Barry Homes Inc to H. S. Gloeckner, NewTown Way; Gordon H. Bassett to D. Grannis, Winthrop Ter; Fdw. R. Brown to A. W. Haynes, Old Conn. Path; Robert L. Davis to J. Simoni, Glezen Lane; Jean M. Duhaime to F. Wayland, Jr. Eden Rd; Henry J. Moulton to J. W. Williams, Springhill Rd; Geo. I. Crowe to Y. Baker, Goodman Lane; Robt. E. Day to M. G. Sandifer, 6 Ridgefield Rd; Hollis P. Nichols to B. Dumaine, Old Conn. Path; Jas. W. Rowlings to E. W. Taylor, Sherman Bridge Rd; Cana Chambers to J. F. Forte, Lakeview Rd.

BUILDING PERMITS

John Simoni, Old Farm Circle, Richard Woodfall, Happy Hollow.

ALFRED J. PERODEAU
GROCERIES and PROVISIONS
33½ W. PLAIN STREET
Tel. Natick 1796

J. C. MASSIE
PLUMBING AND HEATING
GLEN STREET
WAYLAND, MASS.
Telephone 205
ELECTRIC WATER HEATERS INSTALLED

GIBBS MEMORIAL FUNERAL HOME
Direct Telephones
Natick 561
Framingham 3430
WEllesley 5-4595
Route 30 Wayland, Mass.

The Studio · steaks · spaghetti · sea foods ·
corner east plain - school streets
cochituate

Finest Fuel Oil Service in Town
T. F. LINNEHAN
MILLBROOK ROAD -- WAYLAND CENTER
TELEPHONES 22-2 22-3
Mobilheat
The House of Brand Names
Plus Dependable Service
Mobil Kerosene

WAYSIDE PACKAGE STORE, INC.
"THE STORE OF GOOD SPIRITS"
Imported and Domestic Ales, Wines & Liquors
Post Road South Sudbury
Free Delivery Sudbury 300

Harold J. Lundy
Hayward Road
Wayland, Mass.
Wayland 416
EXCAVATING AND GRADING
GENERAL CONTRACTING
Estimates Without Obligation

RED'S HARDWARE MART
Well Stocked
Reasonable Prices
Moore's Paints, Tools,
Kitchenware, Lock Sets,
Ladders, Cabinet Ware
HOMEOWNER'S ATTENTION
open till 9 p.m. - except Saturday
On Route 9 between Farley's & The Maridor

EARL A. WING
Boston Post Road Wayland, Mass.
Dependable Insulation
Expertly Applied
Tel. Wayland 185-4 For Free Estimate

DATH'S PACKAGE STORE, INC.
Main St. Cochituate
S. S. PIERCE CERTIFIED LIQUORS
Visit our S. S. Pierce
Snack Counter
For FREE Delivery - Call Natick 270

TAYLOR and COX
Professional Tree Surgeons
20 years in Tree Care
ANY WORK REGARDING TREES WE DO
Cochituate, Mass. Natick 1742

*CHARENA FARM
*Broilers for your Freezer
*Old Connecticut Path
*Wayland 135

MULHALL TRAVEL SERVICE
"TO ALL THE WORLD"
Tours Cruises Tickets
Complete Travel Service
All Ways Everywhere
Official agents for all air lines
bus lines, hotels & resorts, railroads
and steamship lines
116 CONCORD STREET • FRAMINGHAM, MASS. • PHONE FRAM. 3700

TOWN MEETIN', THE ONLY FIGHT CROWD THAT DOESN'T EAT PEANUTS; PAYOFF FOR BABY SITTERS
THE MODERATOR IS ARMED

Again comes the season of Town Meeting, most sensational gathering of the year.

It's the only fight crowd that doesn't eat peanuts.

It's kept in order by just one armed man, called the Moderator. They give him a club. And in this Town, at least, he hasn't hit anybody with it since 1638.

It represents foolproof government. Some of the arguments put forth are dillias, even as in Washington, D.C., but the Town's business goes serenely on.

It's a great big jury, with all its members considering the same sets of facts. And more often than not, it reaches a unanimous verdict on a given issue, like any jury.

It's a great big watchdog committee, with a thousand eyes and ears, and it misses little. There's the blood-chilling story of the rogue who tried to make a living cheating the Town, and how he starved to death...

It's a group whose elected servants get paid, if at all, less than the legal minimum wage, yet accept the situation as normal.

It's a gathering dominated by the Finance Committee, composed of iron-visaged, beetle-browed frowners, who have studied into the matter and found that the Town can't afford to live.

These financial fellows have their way except once in a while, as when some women persuade the Meeting that mosquitoes should be abolished.

It's the payoff for baby sitters. Years ago, when woman were staggering along with only equal rights, before they got the vote, mothers stayed home and tended their own children. Now Town Meeting is coeducational in a big way, and some couples spend $4 for the privilege of staying out late enough to vote on Article 19.

It's a wonderful social occasion. In the horse-and-buggy time, it was the day when people first got out to see each other, after a hard Wayland Winter. And it's still a wonderful occasion, in a different sort of way. All the guests arrive on time and stay sober all evening.

It's magic. Five hundred men and women go to Meeting one night out of 365, and lo! the Town runs for a year.

Ah, Town Meeting! They know it not in Musoovy, in Egypt, in Pakistan or even in Washington, and sometimes it seems they've forgotten it on Beacon Hill. But in Wayland and a thousand other towns in New England it flourishes. It works. It gets the business done, it protects the people and it shuts up the chronic kickers.

If they didn't like it, why didn't they get up and say so?---D. B. W.

HOW'S THAT AGAIN DEPT.

Wayland's contemplating a new school of her own. Her March 4 town meeting warrant asked for $12,000 to buy 15 acres at $7.50 an acre west of Cochituate rd.-Boston Herald-Travelar, Feb. 13, 1953.

SWEENEY-KOHLER

Miss Dorothy L. Kohler, daughter of Mr. and Mrs. Otto H. Kohler of 100 West Plain st, was married in St. Zepherin's Church on Feb. 15 to Paul M. Sweeney of the Air Force, son of Mr. and Mrs. William T. Sweeney of Sycamore rd.

Mrs. Sweaney was graduated in 1950 from Wayland High School, where she was a cheer leader, a member of the National Honor Society and a participant in many student activities. Mr. Sweenay was graduated from Wayland High in 1949. The couple left for the South. Mr. Sweeney is stationed at Waco, Texas, where he and Mrs. Sweeney have an apartment.

EVELYN'S 3 Main St., Cochituate, Mass.
Phone Natick 4345
*Yarns*Cards*Gifts*Infants and Toddlers Wear*

COCHITUATE HARDWARE
Hardware & Paint Center
Main Street - Cochituate
Natick 3828

WAYLAND MOTORS
Thomas F. McManus
Wayland 104 Wayland, Mass.

'51 Country Squire Fordomatic R & H
'51 Ford Station Wagon R & H
'51 Ford Fordors and Tudors. Nice ones.
'49 Fordors and Tudors
'48 Ford Fordors and Tudors, 6 & 8 cylinders
'47 Ford Fordors and Tudors, 6 & 8 cylinders
'51 Mercury Club Coupe R & H
'50 Oldsmobile 88 R&H SC. A beauty
'49 Chevrolet 3 pass. coupe R & H.
'49 Studebaker Land Cruiser Sedan R & H
'47 Nash 600 Four door
Many trucks to choose from. Various models.

THREE WAYLAND AUTOMOBILES DAMAGED

Automobles of three Wayland prasons ware involvad in a multiple accident on Old Connecticut Path West during tha snowstorm of Feb. 12.

Two parsons were injured. They were Mrs. Sigrid H. Gustavson, 43, of Waltham, and Phyllis Holme, 32, of Lexington. They ware treatad for lacarations and abrasions.

It all began whan William C. Boyd of Old Connecticut, on his way to Townsend, where ha is a high school teachar, got a flat tire near the antrance of the driveway to tha Paina estate. He laft tha vehicla whila he went for help.

Then along came tha car operated by Mrs. Gustavson, headad towards Framingham. Headed towards Wayland at tha same momant was Dr. Uho Merikangas of Stonebridga rd, tha two automoblas collided, with damaga to both. Dr. Merikangas was not hurt.

Dr. Charlotte A. Stewart of Wayland was called to attend to the two injurad women. She parked near Boyd's car.

Then along came a trailer truck of Gregg & Son, Inc., of Framingham. It slid in the snow and smacked the rear of Dr. Stewart's car, which was drivan ahead into Boyd's machine. The trunk cover of the doctor's car was sprung so badly it hung open, and a haad light of Boyd's car was knocked out.

Chief Ernest Damon diracted traffic until the jam was straightaned out.

SHOOTING IN THE OLD TOWN HALL

Whether or not there was ever a dungaon in the basement of Wayland Town Hall, there's an honest shooting gallery thera now, in which local marksmen knock off scores rivalling these made by the famous Mounties.

Tha range was put up in 1943 by local citizens. The present organization is known as the Wa yland Auxiliary Police Pistol Team, which is a member of the New England Police Revolver League.

There are around 400 teams in this league, in groups of 15 or so, and the Wayland gunmen are usually up high in the matches, which are run by mail. People like the Mounties and the Connecticut State Police hava teams in this league, and they often do better than Wayland.

On the Wayland first taam are Daniel E. Kennedy Jr., Willis B. Ryder, William R. Hulburt (who's also chief of Wayland civilian defansa), Robert W. Schuette and David G. Greenlie. On the second team are Albert Sanderson, William Bertelsen, Charles Berkibile, Thayer Rudd, Frederick L. Heinrich and alternate Lawrence Dame.

Dr. J. P. Bill af Wayland is executive secretary of the league.

On tha floor of the basement, according to these marksmen, is a spot perhaps eight feet by eight feet, which looks as though it might once have been the floor of a cell. But there's no cell there now, and it would be a bad place for it. On avery Thursday night, when the shooting starts, the din of .22s, .38s and even .45s would keep any prisoner wide awake.

FIRE RECORD

Jan. 30: Cottage, Mr. Mathews, Mathews Driva
Feb. 4: Anthony Bova Glezen Lana.

Mobilgas
SOCONY-VACUUM
GEORGE SHEPARD
BOSTON POST ROAD
WAYLAND, MASSACHUSETTS
MOBILGAS
MOBILOIL
MOBILUBRICATION
ACCESSORIES
BATTERIES
RECHARGING
RENTALS
PHONE, WAYLAND 119

St. Ann's Parish Reunion
MARCH 17, 1953
8:00 P.M.
AT.....
WAYLAND HIGH SCHOOL
WHIST
ENTERTAINMENT-DANKING-
DONATION $1.00

SCOUTS AND CUBS AT SCOUT-O-RAMA

Scouts and Cubs from Cochituate, Wayland, Hudson, Stow, Maynard, Glaasondale and Sudbury were represented in tha Mohawk District Scout-O-Rama held at Wayland High School on Jan. 31.

Cub Scouts of Pack 1, Cochituate, had a booth in which they demonstratad their handicraft work. Den mothers on hand were Mrs. Alfrad V. Witzall, Mrs. Albert Lizotte, Mrs. Pater C. Baker, Mrs. Georga Carbonaau, Mrs. Arthur C. Dusseault, Mrs. Ronald H. Wood and Mrs. Fradarick E. Shipp.

Boys of the six dans of Wayland Pack 1 took turns manning their handicraft booth under the diraction of Richard W. Fostar. Cubs who recaived their Wolf badgas wara John Wasley, Robart G. Paina 3d, David A. Smith and Jeffray C. Weeks.

Bear badges wera won by John Wesley, Barry L. Parkar and Robert E. Emary. Patar D. Riggs won a Lion badga and Donald W. Light Jr received his Wabelos.

Cubmaster Ronald H. Wood, Pack 1 put on tha induction ceramony for Bobcats.

Scouts of Troop 1, Cochituata, had a photography booth. Troop 1 of Wayland, directad by E. Naven Kather and Donald W. Light, had a pioneering booth, featuring a 12-foot signal tower lashad togathar with ropas.

Explorer Post of Cochituate had a complete camp set up in its booth.

* * *

Awards and advancamants mada at tha January Pack meeting in Cochituate:

Under Wolf: Paul Cheslak, cartificate, gold and silver arrows; Glen A. Dussasult, silver arrow; Georga L. Harris Jr, silver arrow; Thomas W. Irwin, cartificate.

Under Baar: William O. Frazar Jr, certificata and gold arrow; David A. Nawton, certificate and gold arrow; Russall E. Shipp, gold arrow; Gaorga R. Witzell, gold arrow.

Under Lion: Robert J. Lizotte, cartificata and Webalos; Robart Schofiald, cartificata and gold arrow.

Cubs graduated wara Walter A. Cheslak Jr, with Wabelos; John M. Gebhardt, Richard Laonhardt, Ralph McNeill and John E. Trotman Jr, with Wabalos. Scoutmaster Walter Smith welcomed thasa graduatas into Troop 1.

* * *

Cochituate Pack 1 held its Blue and Gold dinner at Cochituate School on Feb. 26 in observance of Scouting's 43d birthday. This Pack will maka 100 table mats for a local hospital.

WARNING to new residents of Wayland; Don't answer the telephone. You'll be on a committaa, maybe chairman, befora you can hang up.

PLUMBING-HEATING-AIR CONDITIONING
WAYLAND PLUMBING & HEATING
DAYTON W. RICHARDS-PROPRIETOR
OFFICE TEL. WE-5-1359
RESIDENCE TEL. Wayland 418

Arthur B. Fair John B. Yeagar
FAIR & YEAGER
Dependable Insurance Protaction for Business, Homa & Auto
Trust Co. Bldg. Natick, Mass.
Talephones: Natick 335 336

THE WESTON STUDIO
Interior Decorators
582 Boston Post Road
Weston 93, Massachusetts
TELEPHONE WALTHAM 5-3240 RESIDENCE WAYLAND 150

FRED H. PLOTNER, JR.
Carpenter - Building Contractor
Free Estimates
Wayland 433-12 P. O. Box 356

BENTLEY'S MIMEOGRAPHING
Concord Rd., So. Sudbury
Phone 141

DAD DIDN'T MEAN TO
SBLI Have his family lose their home when they lost him. If he had ONLY taken the Home-Protector Plan. It repays the mortgage completely — leaves a home, not a debt. At age 30, the cost to cover each $1,000 of mortgage is only 58¢ monthly. Cost rates, your age, here. Ask for the free folder with complete information.
WALTHAM SAVINGS BANK
702 Main St.
Tel. WA 5-3064
Please send me a frae copy of "Buyar's Guide to Life Insurance" -- -- Call or Usa coupon
Name _____
Address _____
Post Offica _____

VITAL STATISTICS

DEATHS

Jan. 7: Thomas Phelps Jones, Cochituate, age 81.

Jan. 9: Leonard Landers, Wayland, age 62.

Jan. 17: Donald R. Collins, Wayland, age 48.

Jan 25: Charles Henry Sutter, Cochituate, age 56.

Jan. 26: Gertrude D. Bishop, Cochituate, age 82.

Jan. 27: Isaiah B. Frost, Cochituate, age 85.

Feb. 3: Beatrice Gormley, Wayland, age 64.

MARRIAGES

Jan. 26 in Needham: Paul Herbert Gassett, of Natick, to Frances Dorothy Sleeper, Cochituate.

Feb. 2 in Holden: Lawrence Carlton Neale, Cochituate, to Jane Porter Wentworth, Holden.

Feb. 8 in Cochituate: Ralph R. Shampine, Theresa, N. Y. to Evelyn Lorraine Harlow, Cochituate.

BIRTHS

Sept. 26: Carol Anne Mary Halder to Mr. and Mrs. George W. Halder, Cochituate.

Oct. 1: Curtis Chapman Spalding to Mr. and Mrs. Irwin E. Spalding, Wayland.

Nov. 3: Guy Arthur Williams to Mr. and Mrs. Jack Arthur Williams, Wayland.

Dec. 2: Baby Girl Johnson to Mr. and Mrs. Richard W. Johnson of Cochituate.

Dec. 2: Frederick Joseph Collips to Mr. and Mrs. James A. Collins, Cochituate.

Dec. 4: Joan Allen Bernard to Mr. and Mrs. David G. Bernard, Wayland.

Dec. 6: Deboreh Jane Wing to Mr. and Mrs. Ormond L. Wing, Wayland.

Dec. 7: Deborah Murphy to Mr. and Mrs. Otis W. Murphy, Wayland.

Dec. 19: Gary Ivison Schofield to Mr. and Mrs. Arthur I. Schofield, Wayland.

Dec. 19: Scott Davis MacKay to Mr. and Mrs. Malcolm MacKay, Wayland.

Dec. 21: Holly Lee Caulfield to Mr. and Mrs. Leslie J. Caulfield, Wayland.

Dec. 22: Jean Frances Spear to Mr. and Mrs. Everett C. Spear, Cochituate.

Dec. 24: Mark Tucker Francis to Mr. and Mrs. Eben T. Francis, Wayland.

Dec. 25: Kendrick Alan Robbins to Mr. and Mrs. C. Chandler Robbins, Wayland.

Dec. 31: Paul Mulcahey Blanchard to Mr. and Mrs. Charles E. Blanchard, Cochituate.

Dec. 31: Janet Eileen Chiasson to Mr. and Mrs. Henry Joseph Chiasson, Wayland.

Dec. 31: Cheryl Anne Poblenz to Mr. and Mrs. Robert W. Poblenz, Cochituate.

Jan. 3: William John Hammond Jr. to Mr. and Mrs. William J. Hammond, Wayland.

Jan. 4: Kristen Lea Schleicher to Mr. and Mrs. Herbert E. Schleicher, Cochituate.

Jan. 5: Douglas Hoyt Deane to Mr. and Mrs. Stanley H. Deane, Cochituate.

AMERICAN GLASS EXHIBIT AT deCORDOVA MUSEUM

The first major travelling exhibition, "The Story of American Glass", organized by the Corning Museum of Glass at the Corning Glass Center, Corning, New York, will be displayed at the de Cordova and Dana Museum, from March 5 to April 3.

Examples in this exhibit range from an early fragment believed to have been produced at Jamestown, Virginia, in 1608, to the most elegant examples in the style of Stiegel.

MISS PERKINS JOINS WACS

Sally Perkins, daughter of Mr. and Mrs. Kenneth R. Perkins of Woodridge, has joined the WACS. She expects to go overseas after her basic trianing at Fort Lee, Petersburg, Va.

RICE'S GARAGE
AND
OIL CO
Range Oil — Fuel Oil
COMPLETE AUTOMOTIVE SERVICE
Lincoln 6 0223 — Route 126

WINES FOOD BEERS
DUDLEY CHATEAU
tel. Natick 1925
Matthew A Branagan Prop.

MAY WE SERVE YOUR NEEDS
BOLTON'S
TEXACO SERVICE
JAMES J. BOLTON, JR., Prop.
POST ROAD - WAYLAND, MASS
Open 7 a.m. to 10 p.m. daily---Way. 5186
Let us winter-proof your car NOW
WE SPECIALIZE...Motor Tuneup...Brake Jobs...Minor Repairs
We Plow Driveways

FREE ESTIMATES — FULLY INSURED
S. A. ANGILERI
Interior & Exterior Painting
Paperhanging
PHONE NATICK 4477
68 SUMMER STREET
NATICK, MASS.

"OVER 21" STARS FRAMINGHAM COUPLE

"Over Twenty One" which opens Friday, March 6 at the Vokes Theatre, is starring, as the editor and his wife, Mr. and Mrs. Ivan Bruce, of Framingham, who did an outstanding job in the same characterizations when the Framingham Civic League presented this play five years ago. Mr. Bruce was co producer and scenic designer for the Village Hall summer play group, in which Mrs. Bruce was also very active. During the last war she toured the West Coast in the Army Air Force Show, and more recently has also been a leading actress for the Civic League. The show will also be given Saturday, March 7 and Friday & Saturday, March 13 and 14.

Jack Hyland, of Wayland, is also making his Vokes debut, cast as the publisher boss. Peggy and Rudy Bruce (no relation) are taking hilarious supporting roles, as are Shirley Lewis, Carol Powning, Hilda Harris, Milton Bevington, Charles Gaston Smith Jr., and John Bandelin.

Directing "Over Twenty One" is Jack Laden sack, of Weston, who is being assisted by Marjorie Rudd, of Wayland.

Ben Howard is again Production Manager with assistance from Bill Bertelsen, Dick White, Charles Howell, Horace Gray and Edward White. Business Manager is Helen Light, assisted in publicity by Rudy Bruce. Properties are being handled by Isabel Doane and Dot Grannis, with a committee made up of Virginia Hyland, Margaret Flanagan, Marguerite Greenlie, Dot Bowden and Marjorie Robinson. Assisting Miss Luce with the scenery is Joyce Bertelsen. Frank Stites and Homer MacDonald are the electricians. Make up chairman Carter Bottjer and her assistant, Carol Stites, have ah able corps consisting of Betsey Bevington, Joan Havener, Buff Paine, Jane Hodginson and Fee Shepard. Charles Howell is stage manager and Kinty Morss, wardrobe. Alice Morgan is the prompter.

"Over Twenty One", written by Ruth Gordon, was a Broadway hit in 1943. It recounts the the trials of a top-flight newspaper editor, in an Army officer's candidate school.

Seats may be reserved by calling Mrs. Louis B. Jones, Wayland 23.

COCHITUATE 4-H PROGRAM

The 4-H Town Committee has set April 11 as the date for the annual 4-H Town Exhibition, to be held at the Community Methodist Church in Cochituate. Parents are asked to save the date. Mr. Elmer Bigwood, Town chairman, will name the various committees and arrange the exhibitions and demonetrations. All local 4-H boys and girls will take part.

"WHEN YOU WANT A GOOD USED CAR BUY WITH CONFIDENCE FROM
Cochituate MOTORS
3 MAIN STREET — COCHITUATE

CLASSIFIED ADS

3¢ per word rounded off to the nearest 5¢, paid in advance with copy. Scotch tape coins to copy and mail to Mrs. Herbert R. Fisher, Jr., Rice Spring Lane, Wayland 439-2. Deadline is Mar. 20

BLAKE'S HOME MADE FUDGE: Massasoit Ave., So. Sudbury. Tel. Sudbury 495 ring 3.

FOR SALE: 9' x 18' Rust Broadloom Rug in good condition. Call Wayland 547.

FOR SALE: 3 year old mare. Half Morgan, half saddle bred. 15 hands. Ride and drive, good feet action. Green, needs finishing. Call B. S. Kingsbury, Wayland 278 ring 3.

WE LIVE in Wayland and would like to stay
If you know of a rental send it our way. Way. 301 ring 11

FOR SALE: Haywood Wakefield Stroller, very good condition. Also playpen and pad, highchair pad, folding gate, and two tricycles. Reasonable prices. Natick 3206 J.

RADIO REPAIRING: R. E. Woodman, Way. 182 ring 3.

QUICK CASH loans to home sellers. No monthly payments. Repay after you sell. LOANS TO HEIRS and persons awaiting settlement of estates. No monthly payments, repay after estate is settled. LOAN ON AUTOMOBILES. No monthly payments for six months, thereafter pay monthly as convenient. Call WEllesley 5 4595.

WANTED: Baby carriage and crib mat. Mrs. Raymond Manker, Wayland 76.

LICENSED ELECTRICIAN wants repair work and wiring of all kinds. Call Natick 2718 M3.

HELP WANTED: Full or part time work in greenhouse. Previous experience not necessary. Apply: R. Elwell, Plain Road, Wayland.

FOR SALE: Patty Berg golf clubs - 2 woods, 4 irons, canvas bag. $25. Also, 26 inch girl's bicycle, $15. Wayland 213.

FOR SALE: Large Fridigaire, old model. Compressor and motor detached. Best offer. R. Elwell. Wayland 37

FOR SALE: Lightweight Columbia bicycle, medium size. Good condition. $25. Way. 554.

FOR SALE: Office model Royal typewriter, reconditioned. Good shape. Best offer. Wayland 169.

FOR SALE: 1) 4 Burner single oven GE 1941 stove, 2) 8 foot Coldspot 1941 refrigerator. Both in good working condition. Reasonable. Call Wayland 206.8-10 p.m.

MR. BEAL WON'T PAY THOSE LOCAL TOLL CHARGES

Ivan E. Beal of 8 East Plain st, Cochituate, has refused to pay the telephone company for calls to Wayland.

His opinion is that it is all wrong for the company to charge 10 cents, plus 2 cents tax, for calls between the two ends of this one Town. Therefore, since October and November of 1952, he has Paid his regular phone bill, but has refused to pay the toll charges for calls from his home, which is in the Natick exchange, to the Wayland exchange.

As of now, it appears, the telephone company is not going to do anything about this act of defiance.

Mr. Robert Crowley, manager of the Natick exchange, says that since Mr. Beal has communicated with the Public Utilities Commission on this subject, the company will do nothing until it has heard from the Commission.

As reported in the Crier some months ago, the telephone company proposed to include Sudbury, Wayland, Natick, Weston and Waltham in one toll-free district, with dial phones, at an increases cost of from 50 cents to $1 per month per subscriber. Before it does so, the company proposes to poll all its subscribers, to see how they feel about it.

The target date for this change, Mr. Crowley says, is April, 1954.

Mr. Beal says, "If they're going to make this change, why don't they make it now?'

To this, Mr. Crowley replies that there aren't enough trunk lines between Natick and Wayland to care for the increased business. He estimates that calls between the two ends of Wayland would increase by 300 percent, if the toll charge were removed.

Mr. Beal dated his letter to the President of the telephone company Jan. 6, 1953. and he sent copies to the Department of Public Utilities and to the Massachusetts Taxpayers Association.

He said in the letter:

"My enclosed check for current telephone bill does not include balance due of 20 cents.

"It is that item I would call to your attention.

"It is for two local toll calls from the Cochituate section of Wayland to Wayland.

"Although this charge is 100 percent legal it is equally unjust. I can not bring myself to pay it. There is also a federal tax on this local toll call which I neglected to deduct. I question the legality of a tax on a phone call completed within the borders of one's own town."

Mr. Crowley says the new telephone building in Natick, now under construction, is coming along well and that they hope to have the telephone business offices in new quarters by Summer. But the installation of the operational equipment will be a big job, and won't be done for quite a while.

WAYLAND RED CROSS NOTES

Persons with Gray Lady training are needed to help out at Cushing Veterans Hospital in certain of the wards. Those who'd like to help should call Mrs. Francis E. Hanson, Wayland 93.

Mrs. Arthur L. Kimball will be in charge of Blood Donor Day in Wayland, some time in the latter part of May.

BASKETBALL TEAM LOSES TO WESTON

Wayland High School Basketball team wound up its season Feb. 20 by dropping a close game to Weston, 53-49. Wayland'a season record was 6 won, 8 lost.

LOUIS F. GRAVES recently observed his 23rd year as manager of the First National Store in Wayland and his 25th year with the company.

POST ROAD LIQUORS
O'Connell Brothers, Inc.
Choice Beers, Liquors, Wines
Imported and Domestic
For FREE Delivery Phone Way. 420

WILLIAM A. RAFUS
Oil Burners -- Sales and Service
New Jobs Sold & Installed
Natick 2437 - nights & Sundays 3014W
9 Crest Road, Cochituate

3-53
Wayland Town Crier
Wayland, Mass.

Sec. 34.66 P.L. & R.
U.S. POSTAGE
Paid
Wayland, Mass.
Permit No. 1

Wayland Town Crier

Published exclusively for the residents of Cochituate and Wayland and distributed monthly to 2000 homes

Volume 7 | April, 1953 | Number 7

PARMENTER HEALTH CENTER: Architect's drawing shows how the center, first of its kind in the state, will look when erected at the corner of School st and Cochituate rd. Along the front it will measure 123 feet. It will be 82 feet deep. In back will be an auditorium, 43 by 20 feet, large enough to seat 75. Architect is Edwin T. Steffian, Boston.

PICK ARCHITECTS FOR NEW SCHOOL

Following the unanimous Town Meeting vote to go ahead with the Happy Hollow school project, the School Building Committee engaged the Boston firm of Kilham, Hopkins, Greeley and Brodie, architects, to draw up plans for the new structure.

The Committee told the architect it wanted a building to accomodate a total enrolment of 350 pupils in 12 rooms, 32 pupils to a room, each classroom to have 900 feet of floor space.

There is also to be an all-purpose room, for lunch, assembly and gymnasium, big enough to provide lunch-hour room for 360 pupils in three seatings. There will also be a standard kitchen big enough to provide 300 hot lunches daily. (Some pupils bring their lunches.)

The building will be built so that a six-room addition can be made later, if desired.

Outside, there will be a separate play area for first and second grade pupils. There will also be a baseball field, big enough so that adults can use it. The play areas in general will be designed for community as well as school use.

The Committee, as of March, had changed its mind about the procedure to be followed. The first idea was to have estimated costs ready for a special Town Meeting in June.

Second thought was to take more time with the plans and have a definite bid from a contractor ready in September.

Reasons for this change of mind were three:

1. That it would be better to take more time with the planning of the building.
2. That from September, 1953, to September, 1954, would be time enough for building.
3. That a better price might be expected in September than in June.

The procedure will be for the architects to check over the site for its possibilities and then have a number of conferences with the Building Committee. Out of these conferences will come a decision as to just what the building should be. After this decision, the architects will draw detailed specifications which will be presented to contractors for bids. These bids would be opened before a special Town Meeting to be called in September.

D.P. U. HEARING ON PHONE CHARGES

Ivan E. Beal, who declared war last month on the telephone company's Wayland-Cochituate toll charges, has sent a petition to the Department of Public Utilities, which has promised a public hearing on the matter.

In the petition, Mr. Beal asked that the company abolish the extra charge now and give service up to the capacity of its present lines. The company means to abolish the charge anyway, about a year from now.

The petition, says Mr. Beal, was signed by three dozen residents, and would have been signed by a great many more if he had had time to circulate it further.

His reply from the D.P.U., dated March 13, says the petition has been referred to the Commission's Telephone Division for investigation, and that a public hearing on it will be held at the earliest date possible.

DOGS may now apply for dog tags for 1953 at the Town Clerk's office. They should be accompanied by an owner.

ONE LAST THING YOU CAN DO!

Wayland's last chance to prevent the erection of overhead high-tension line poles through the center of Town is at hand. House Bill 1612 forcing this line to be placed underground will probably be debated on the floor of the House of Representatives this month.

Your own representative, Howard Russell, filed this bill. Don't write him. But do ask your friends who live in other cities and towns in the state to write their Representatives and Senators to vote for this bill. This is our last recourse.

ANOTHER ARTS AND CRAFT PROGRAM

The arts and crafts program at the High School, which was attended by 346 different children last Summer, will be conducted again this year with Mrs. Lillian Jones again in charge.

Last year the project was financed by allotments of $450 from the Junior Town House Association, $300 from the Park Department, substantial help from the School Department and $700 from 25-cents-a-day tuition from the pupils.

This year there is no $300 for the project from the Park Department, and the Town House has set aside $750 instead of $450. If there are many more children in the project, as seems likely considering the growth of the Town and the popularity of last year's program, a small registration fee may have to be charged to stretch the funds.

The money paid by the children goes for lunches and for handicraft materials. Last year's project ended with $8 left over. Children of grades one through six attended.

The program will begin June 29 and run through July 24, with morning sessions only, five days a week.

TOWN ELECTIONS RESULTS

Election results for those Town offices for which there was a contest on March 4 are shown below. Those starred were elected.

	Prec. 1	Prec. 2	Total
ROAD COMMISSIONER			
*Ronald S. Campbell	253	269	522
Robert M. Carson	278	123	401
PLANNING BOARD (5-YEAR)			
*Thayer Rudd	359	181	540
Edward A. Veno	188	200	388
CONSTABLES			
*Thomas F. Linnehan	483	241	724
*Clarence O. Baker	420	304	724
*Ernest H. Damon	427	284	711
*Frederick H. Perry	390	289	679
*John P. Butler	390	280	670
*Alfred C. Damon	397	265	662
*John W. Butler	367	228	595
Philip R. Gladu	162	209	371
George A. Celorier	133	201	334
TOTAL VOTE	557	429	986

The total vote of roughly 1000 was 400 under the total vote cast in the 1952 Town election. This was one of the few elections in which a larger vote was cast in Precinct 1 than in Precinct 2.

WAYLAND CROWDS EDISON HEARING

Waylandians, 100 strong, carried their fight against the Edison Company to the halls of the State House on March 9. The case against the overhead power line was powerfully put by 15 local residents, but no one afterwards had any illusions as to the up-hillness of the battle being waged.

The occasion for last month's engagement was a hearing before the Committee on Power and Light of the Massachusetts Legislature. The hearing concerned House Bill No. 1612 forbidding construction of a high-tension overhead line between Framingham and Waltham and forcing it to be run underground. The committee consisted of nine Senators and Representatives sitting in judgment in a semi-circle.

Standing before them, Representative Howard S. Russell, who had filed the bill, pleaded the case for the Town. Here are a few highlights of the session:

Howard Russell emphasized that a precedent for placing power lines underground had already been set years ago when a single cable had been buried through Woburn, Winchester, and Medford. (Later in the day the Edison executive present admitted that he lived in Winchester!) The difference in cost between overhead and underground lines is about $625,000. Yet this estimate calls for two underground cables when only one is necessary. The difference in the annual carrying charges, when spread out over the entire Metropolitan area, would be only 15¢ per year per customer...Edison has never claimed it would result in increased rates...

The underground route would go under state highways, thus avoiding real estate taxes. Both overhead and underground lines would be assessed for personal property tax.

Rep. William Longworth, of Methuen, was not at all impressed by Rep. David Williams' argument that high tension towers were hideous and ruined the neighborhood. Longworth said that they erected a line right through his backyard and he hadn't given a damn. The crowd groaned. Rep. Williams said that was a matter of taste, and added that it was obviously up to the Representative if he wanted a sewer line dug through his front lawn. The crowd laughed and applauded. Sen. Raymond J. Lord, acting chairman, rapped for order, and cried "No demonstrations!"

Selectman John W. Leavitt described how the first that Town officials knew of the line was when townsfolk reported surveyors poking through their woods. The Chief of Police investigated, and the surveyors reluctantly told him who they were.

The beauties of Wayland were extolled by Selectman William A. Loker and Park Commissoner Frank S. Tarr. Senator Michael A. Flanagan pointed out that everyone agreed that the poles would mar the beauty of a community. But the point was that if this bill were to pass, other communities would press for similar legislation, and the ultimate cost of placing all lines underground would be prohibitive.

Paintings and photographs of the Town's beauty spots were distributed by John A. Brownell. The committee seemed impressed with the story about the Garden Club and the Woman's Club painting the railroad ststion red. Brownell said that Edison rates were the second highest in the country.

An interesting tid-bit in J. Sidney Stone's testimony was the purported salary of Thomas Joyce, Edison's legislative agent. Mr. Stone said it was $85,000, (gasps from the crowd.)

(Continued on page 4)

KIWANIANS TO HELP CLEAR WOODS

Nine Wayland Kiwanians have promised to spend the afternoon of April 25 clearing woods at Girl Scout Camp Nacochway on West Plain st, under the direction of Carl Lydiard and men from the Department of Conservation.

Girl Scouts will prepare lunch. The afternoon will close with a tree-planting ceremony. (Arbor Day falls on April 24.)

CHORUS CONCERT IS MAY 3

The Community Chorus will give its annual Spring concert, which is free to the public, on Sunday, May 3 at 4 p.m. in the Weston Town House. Chester Williams will direct the chorus of 80 voices in Randall Thompson's "The Peaceable Kingdom," and J. S. Bach's "Jesu, Meine Freude."

FORGOTTEN SOMETHING?

If you think you have forgotten something, then you may want to turn to the Letters to the Editor column to remind yourself.

Wayland Town Crier

Published monthly by
Town Crier, Inc.
Wayland, Mass.

Henry G. Pearson, Publisher
Donald B. Willard, Editor Robert W. Schuette, Gen. Mgr.
Wilbur L. Frank, Treas. William A. Waldron, Secy.
Doris Fisher, Advertising Manager
(Wayland 439-2)

STAFF

Lillian Elliott Eloise Parker
Dorothy Grannis David B. Turner
Alice G. Withington
Roberta M. Buckingham

The Crier does aot assume financial responsibility for typographical errors in advertisements, but will gladly reprint the part of the advertisement in which the error occurred.

NATIONAL HONOR SOCIETY MEMBERS

Ten boys and girls of Wayland High School have been elected to the National Honor Society. They are Betty Bragg, Judith Cook, Georgia Mae Deerborn, Shirley Hakanson, David Potter, Edith Bamforth, Jane Cehill, Joan Cahill, Louise Teylor and Sandra Weaver.

The following were elected lsst year: Robert Varie, Joan Campbell, Linda Robinson, Raymond Humphrey, and Frances Kane.

FIRE RECORD

Box	17	Feb. 19	Grass	J. Gebhardt
	17	Feb. 19	Grass	A. Perodeau
	61	Feb. 23	Grase	Mrs. Davieau
	45	Feb. 28	Graas	School st
	642	Mer. 1	Grass	G. Gerrish
	61	Mar. 6	Grass	R. Carlson
	37	Mar. 8	Grass and Small building	F. Spede
	61	Mar. 10	Grass	R. Pfeiffer
	61	Mar. 11	Woods	G. Small Jr

Chief Clifton Haynes hes requested thet pepers be burned in e contsiner sni watched until the fire is out.

GEORGE K. LEWIS, of Concord rd, has returned from a tour of duty in Washington, D.C., with Naval Intelligence.

WAYLAND REAL ESTATE CO.

New roads under construction opening up particularly choice areas

For information call
Wayland 144

MODERN HOME HEATING

FRANK A. SMITH

Sylvan Way

Wayland 82

EDWARD F. THORBURN
ELECTRICAL CONTRACTOR
Valley View Road - Cochituate
Natick 29-J

For Mortgage Loans on Wayland Homes

WEST NEWTON SAVINGS BANK

invites inquiry

8:30 to 3:00 except Saturday
6:30 to 8:30 Friday evening

BIgelow 4 - 2000

CHARLES RIVER FEED STORE

State Road Wsst
Phone Wayland 241

For your home, farm or garden
Farm and Garden Tools
Pennsylvania gas driven mowers

Lawn and Garden seeds, VIGORO, LIME and Fertilizers #5-8-7, #7-7-7 and others

Like to grow chicken for eggs or meat??
Ws have chicks in stock NOW

Fishing season opens APRIL 15
Come in and get your tackle
We have what it takes to catch the big ones

LETTERS TO THE EDITOR

To the Editor:

I think your paper is fine, especially D. B. W.'s humoroue entries. May you have years and years of succees. It took me quite a while to find out the identity of D. B. W. Let's have eome more.

Edna G. Martin
Riverview Avenue

To the Editor:

We are enclosing our dollar for the Crier which we look forward to and enjoy. All kinds of newe and items of interest to Cochituate and Wayland. We hope your efforts and good work will continue.

Elsie B. and
Edward F. McGee
17 Commonwealth Road, West

To the Editor:

Enclosed you will find a payment to a paper we find very interesting and look forwerd to each month.

Mrs. M. A. Elliott
Main Street

To the Editor:

Enclosed is my $1.00. I have been away over a month and I surely miss the paper. That is the only way I have of getting the news as my family is not very newsy. I have always lived in this town.

Mrs. Minnie F. Ide
Winthrop Road

To the Editor:

You will find an order inside for $1 to pay for your paper called the Town Crier you keep sending me. It is a very good paper all right, but I am an old man 84 yeare, not much money.

Thomas M. Metcalf
Shawmut Av Extension

(Editor's Note: Thank you for the compliments. But how about some brick-bats now. We'll print those, too.)

To the Editor:

Yesterday we were coming into towne by way of the dump. I saw that the singh that said "Wayland" on it had no pop. on it. Now I don't want to trobel you, but I think it would be nice for peple to know what they are coming into.

Tony Brownell
Concord Road

GONE WITH THE TOONERVILLE TROLLEY

Gone with the buffalo and the Toonerville Trolley is the Boston and Worcester bus which used to run from Framingham to Wayland Center. The last run left the Center for Framingham soon after 6 p.m. on Saturday, March 14.

This line started operating in Jenuary, 1947, running from Saxonville down Old Connecticut Path and Cochituate rd. At first there was a bus every two hours each way, until 10 p.m. Later this was reduced to three round trips a day. It was a great convenience to a number of persons, but too often the bus ran empty.

For the record, let it be put down that it never ran off the track at Sandy Burr, nor dropped any passengers to be locked up in dungeons.

YOU LIVE ON EARTH-WHY NOT OWN PART OF IT

DONALD W. NEELON

Real Estate & Builder Weyland 220

DR. E. PERRY TRUESDELL
OPTOMETRIST

NATICK 1015
EVENINGS BY APPOINTMENT
25 WEST COMMONWEALTH ROAD
COCHITUATE, MASS

It's Time To
Drain Out

and Clean Out Your

Radiator

Avoid Summer Overheating

Our Flushing Service is Completc
TEL. WAYLAND 260
Free Pickup and Delivery
DICK HOWARD'S JENNEY SERVICE
7 BOSTON POST ROAD
WAYLAND. MASS.

Edward A. Veno
REALTOR & BUILDER

Complete Real Estats Coverage
Homes, Rsntals, Land, New and Older Properties

If you have property you wish to sell
We would appreciate ths opportunity
of listing it

Please Call Wayland 512

Boston Post Road -- Wayland, Mass.

FIRE SWEEPS WOODRIDGE AREA

Fire ewept more than four acree of meadowland and woods owned by the Wayland Real Estate Co. and W. B. Parker in the Woodridge area on March 11. Apparently ceueed by burning papere, the fire was blown by a brisk southeaet breeze up a sharp wooded incline along Shaw Drive. Mrs. Edward K. White, Shaw dr, sounded the alarm, which was answered by trucks from Wayland and Cochituate in five minutes under Aest. Chief Homer L. MacDonald.

During the fire, the Natick Fire Dept, covering for Cochituate, responded to an alarm in Cochituate.

WANTS OLD NEW ENGLAND SAYINGS

A unique collection of old New England phrases, sayings and idioms is being gathered by William L. Stoddard of Wayland for publication as a book or otherwise. By digging into old tomes, talking with old--and some young--people all over New England, and by carrying on a heavy correspondence, this Wayland author has unearthed a lot of eayings that we all know but have half forgotten, as well ae some choice forgotten onee that he thinke ought to get into wide circulation.

Naturally he is not giving away his ammunition, but here are a couple of samples: "Mean enough to eteal acorne from a blind hog." Another: "It's none of my bread and cheese"--not my D--- bueiness, in short.

He is puzzling over the famous "independent as a hog on ice"--as to its origin, that is; and allows he is stumped both on the origin and the epelling of "ien't worth a Hannah Cook." Explanatione of each of these depend on whether you come from the Cape, Saugus or even Wayland. Town Crier readers who can throw light on these phrases or recollect others will be welcomed in person at the Stoddard home on Cochituate rd, first house directly back of the First Church, or by telephone, Wayland 541-3.

Announcing

the new additional Real Estate Office of

JAMES T. TREFREY, Realtor

Boston Post Rd., opp. Red Coach Grill, Wayland

As soon as the necessary repairs and decorations are complsted, this new Real Estate office should be one of the beauty spots of Wayland and one of the outstanding offices in suburban Boston, offsring the highest standards of service and representation in Wayland, Weston, Wellesley, Lincoln, Dover, Sudbury, Natick and Framingham.

This nsw office will be the main office with a branch office at 1635 Beacon Street, Waban, Bigelow 4-8020, with Charles S. Trefrey, Jr., manager.

JAMES T. TREFREY *Realtor*

Boston Post Road, Wayland .... Tel: 64

Dom's
CLEANSING AND TAILORING
Fur Storage Shirts Laundered
7 MAIN STREET
COCHITUATE, MASS.
PHONE
NATICK
4469

JOHNSON PHARMACY
Main Street Cochituate
B. W. Johnson Registered Pharmacist

Greeting Cards for Easter

Candies and Novelties

Kemp's Golden Glow Nuts

Natick 975
Wayland Residents Call Enterpriee 5307

SPRING IS WITHIN "RAKING DISTANCE"
We sharpen power & hand mowers
Call Waltham 5-1392M
for free pick-up and delivery
before the rush

B. R. PARKER HARDWARE
450 Boston Post Rd. Weston, Mass.

TWINS: Wayland's two new fire trucks are demonstrated outside the new fire station by Police Chief Ernest H. Damon, left, and Fire Chief Clifton Haynes. (Photo by John J. McCann.)

THOSE TWO FIRE ENGINES ARRIVE

Wayland Fire Department's two new pumpers, descibed by Chief Clifton Haynes as "the best," arrived at the new Cochituate station on Saturday, March 14, and one of them answered its first call, unofficially, on Monday, March 16.

The call was for a small grass fire near the Rod and Gun Club, off Stone Bridge rd. The instructor from the Mack Company was on hand, showing the firemen how the new equipment worked, so he took the piece to the fire, which was extinguished in short order.

These two engines are identical. Each is 25 feet long. They can pump 750 gallons of water a minute each, and each carries 1200 feet of 2½-inch hose and 1½-inch hose.

Each also has a 300-gallon water tank plus a Rockwood "around-the-pump"foam generator, giving 3000 gallons of foam for oil fires. Each truck carries a 30-foot extension ladder, a roof ladder and other equipment.

Saturday, March 21, was the date set for three-hour tests of the new pumpers at Lake Cochituate.

These trucks are the first new equipment of their kind acquired by the Town since 1940, when a chassis was bought and the firemen themselves built up the fire fighting truck now stationed at Wayland.

The 500-gallon pumper at Cochituate was bought in 1935 and the 350-gallon pumper at Wayland was acquired in 1934. The Town's other piece of apparatus, a 400-gallon American LaFrance pumper, was bought in 1925.

Contracts for these new pumpers were given last June. The money allotted for the two was $35,000, and the actual price was a few hundreds dollars less than that.

The new Cochituate fire station was so nearly finished that the contractor allowed the Department to put the new trucks in it.

The old Cochituate station on Harrison st, says Chief Haynes, has been in use since 1879. It was built to accomodate hand-drawn ap paratus. What the Town will decide to do with the old building he doesn't know, he says, but he thinks it will be torn down and the land disposed of.

TOWN NOTES

The bill for spending $600,000 to fix up Sudbury River has been favorably reported out of Committee. (Incidentally, that river drops only two feet in 22 miles.) The bill is supported by the various Boards of Selectmen in the Valley and by the Department of Public Works and the Department of Health. What will happen to the bill isn't known yet, of course.

George V. Deverell of the Finance Committee reveals that Howard Russell gets an annual salary of $10 for serving as Moderator, and that he always turns back $8 of it. Uncle Sam gets the other $2 as tax.

Thayer Rudd of the Planning Board says the Town of Wayland can have an ultimate population, with present zoning regulations, 17,000. In 1952, he adds, Wayland was fifth Town in Massachusetts in rate of growth, and seems likely to be about in the same position in 1953.

BOOK REVIEW

"Official Reports", Town of Wayland, for 173d municipal year. Published by Murphy & Snyder, Inc., Maynard.

Most interesting piece of work. A copy should be in every home. Full of solid information. Concisely written. The citizen's friend.

GIVE SLIP COVER COURSE

Three free classes in Slip Cover Construction will be given by the Middlesex County Extension Service on Wednesdays, April 8, 15, and 29 at 9:30 a.m. in the Wayland Library.

Miss Ann Forjan, home demonstration agent, will be in charge. Slip covers will be made at home between classes. A list of materials required is available from Mrs. F. P. Walther, Jr., Way. 534-3.

THE R. DOUGLAS PILLSBURY family, Old Connecticut Path, has moved to Christiansted, St. Croix, Virgin Islands. Two cars went by boat, and the family flew from New York to St. Thomas on March 21.

TOWN MEETING HIGHLIGHTS

The school building articles were voted unanimously. No argument, even.

Attendance was good, but there were plenty of empty seats. Many left early.

The Water Department articles went through. It was explained that the new well, new pumps and new pipes should prevent water famines like the one of last Summer.

Mosquito control was lost, after debate What turned out to be majority opinion held that Wayland can't wipe out Mosquitoes all alone.

The Town voted to buy the lights on Cochituate Field for boy's baseball. Bright spot of the discussion of this subject was the statement by former Town Counsel J. Sidney Stone: "To hell with the expense. Give the cat a mackerel."

The proposal to rezone a portion of Old Connecticut Path for business was passed over. The article to rezone a section of Commonwealth rd was voted down.

The Town voted to put a safety island at the intersection of West Plain st and Old Connecticut Path. $200.

Archibald Cox, former chairman of the National Wage Stabilization Board, looked relieved when the Finance Committee assured him that they did not intend that the proposed salary and wage plan should necessarily be tied in with a cost of living index.

The refusal of the meeting to approve rezoning of a residential to a business area was criticized by Leonard Anzivino, Commonwealth Road East. He said business in Wayland was being discouraged by this attitude. Also the Town was losing good sources of real estate tax revenue.

Mr. Peter John O. Self, of the London School of Economics, and authority in government, found the meeting "very interesting." Mr. Self was disappointed that so much time was spent debating trivia like mosquitoes and lights. "But that is characteristic of any large deliberative body," he added.

Membership of the Finance Committee will be increased from five to seven.

Rexall ONE CENT SALE
WESTON PHARMACY
April 15, 16, 17 and 18

OIL BURNERS
Esso
H. B. KNOWLES
HEATING OILS
24-HOUR SERVICE
H. B. KNOWLES, 3RD
"JOHNNY"
OLD CONCORD ROAD
SOUTH LINCOLN
Lincoln 6-0511

WAYLAND LUMBER COMPANY
COME AND SEE THE
NEW DISPLAY ROOM AND OFFICE
UNPAINTED CABINETS-DRAWERS-BOOKCASES
YOUR LUMBER NUMBER-WAYLAND 95

GAS SUNOCO OILS
BERT FITCH
SUNOCO SERVICE
..Expert A to Z Lubrication..
..Tires..Batteries..Accessories..
..Washing..Polishing..
..Cars Called for and Delivered..
..Wayland 579..

2-wheel Utility Trailer. 6-ft. wooden body. Hitch and tail light. Model T chassis. Spare wheel. $40. Bill Stoddard. Way.541-3.

W. B. RYDER, Realtor
"Complete Real Estate Service"
representing
L.Davenport Boyd, Weston
Wayland 568-2 or WA 5 1489
Exclusive Agents for New Homes in Happy Hollow

COLLINS' MARKET
Cochituate Rd., Wayland Ctr.
Complete line of meats, groceries and frozen foods
For Delivery Service call Way.114

CENTRALIZE YOUR BANKING
Checking Accounts — ThriftiCheck Accounts
Savings Accounts — Personal Loans
Commercial Loans — Safe Deposit Vaults
Mortgage and Home Improvement Loans
Automobile and Home Appliance Financing
NEWTON-WALTHAM BANK and Trust Company
MEMBER FEDERAL DEPOSIT INSURANCE CORPORATION
MEMBER FEDERAL RESERVE SYSTEM
OUR OFFICE NEAREST TO YOU
458 BOSTON POST ROAD
WESTON

ALLEN'S COUNTRY STORE
Route 20 - South Sudbury
S.S.Pierce Fine Foods-Antiques-Gifts

C. F. EDDY CO.
1411 Washington Street
West Newton 65, Mass.
COAL FUEL OIL COKE
Tel. LAsell 7-6800

ATLANTIC SERVICE STATION
State Road East
Bernard Maher, Prop.
OPEN 7:30 am-10:30 pm
For Pickup and Delivery Service call Wayland 5526
Washing-Lubrication-Batteries-Tires-etc.
Official Inspection Station

ALLEN H. MORGAN
INSURANCE OF ALL KINDS
Phone Wayland 235-3
Day or Night

KEEP the portrait record complete
KEEP every precious year with a portrait of your child
We will make the sitting a pleasant experience for the youngster
Phone Natick 780 for your appointment at
THE GORDON STUDIO
Photographs also taken at your home
Commercial Photographer

FELLOWSHIP SPONSORS CONCERT

Wayland members of the Pilgrim Fellowship, encompassing all Congregational Churches in the area, are preparing for a concert to be given by two top Latvian artists in the Framingham auditorium on Sunday, April 12 at 8 p.m. The performance, featuring Zenija Berzkalns, soprano, and Anstol Berzkalns, piano, is being sponsored by the Middlesex Menden Association of Congregational Pilgrim Fellowships. Tickets may be procured from Audrey Ide, John Yetton, or Janet Shepard.

FATHER AND SON COMMUNION

More than 100 persons attended the Father and Son Communion Breakfast of the Holy Name Society at St. Zepherin's on Sunday, March 8. A delicious meal, cooked and served by the Catholic Women's Club of that church, preceded a talk, "A Pilgrimage to the Holy Land", by William T. Fidler of the Holy Name Church, West Roxbury. While a G.I. in Iran during the last war, Mr. Fidler spent a week's leave in the Holy Land.

METHODIST CHURCH

Members of the church will participate in the Union Good Friday service at 2 p.m. at the Natick Congregational Church. The service is conducted by the Natick Congregational Churches including those in Wayland.

New members will be taken into the church and a Holy Communion service held on Thursday evening, April 2. On Easter Sunday morning, April 5, the annual sunrise service will be held at 6 a.m. Rev. George A. Hodgkins, of the Trinitarian-Congregational Church, will be the speaker.

NEW RECTORY FOR ST. ANN'S

The old rectory of St. Ann's Church on State rd West, the building in which the late Rev. James E. Fahey lost his life, has been sold to Edward A. Veno and is being rebuilt, says Rev. William J. Carty. The new rectory, he says, will be built this Spring on the other side of the street, next to the church.

The St. Ann's parish reunion party, held in the High School on March 17, was reported a great success. George E. Owens Jr. was chairman of the committee.

SPRING FASHION SHOW, APRIL 9

The Catholic Women's Club of St. Zepherin's Church will sponsor and present a Spring Fashion Show in the auditorium of the Cochituate School on Thursday, April 9.

Eleven models will show new styles from a Shoppers World store. Non-professional models will be Edna Breyeer, Loretta McGonigle, Marianne Martuscelli, Frances Mailhoit, Lucille Fultz, Phyllis Brew, Camille Fox and Eleanor Taylor. Usherettes will be Mary Jarvis, Renee Rohlfing and Kay Matzelovitch. Admission will be 50 cents for adults and 25 cents for high schoolers.

FIRST PARISH CHURCH

A busy calendar is scheduled for April. On Thursday April 2, the AUY will conduct a supper and program for the Parish. Both Junior and Senior Choirs, directed by Mrs. Malcolm K. White, will participate in the special Easter service at which new members will be taken in.

On Thursday, April 9 a special meeting of the Parish will be held in the vestry. The annual meeting will take place, Monday, April 27. Over 120 attended the supper and program put on by the Church School on March 8.

Following quickly on the heels of the Layman's League, which washed the walls, the Women's Alliance has now completed painting the interior of the vestry.

The Alliance will serve its annual May breakfast on Friday, May 1, commencing at 7:30.

COCHITUATE SQUARE DANCE APRIL 10

The regular monthly Cochituate square dance will be held as usual on the second Friday of the month, April 10. Dick Best, the caller, announces that there will be a special session for learners at 8 p.m., with the dance starting at 8:30 p.m.

COMPLETE LANDSCAPING SERVICE

Designed for you personally with Plants and Shrubs of your choice

New Lawns
Shrubs
Trees
Rototilling
Plowing

Annuals Perennials

For Free Estimates Call the

COUNTRY FLOWER SHOP .... Wayland 208

WAYSIDE PACKAGE STORE, INC.

"THE STORE OF GOOD SPIRITS"
Imported and Domestic Ales, Wines & Liquors

Post Road South Sudbury

Free Delivery Sudbury 300

Harold J. Lundy

Hayward Road
Wayland, Mass.
Wayland 416

EXCAVATING AND GRADING
GENERAL CONTRACTING

Estimates Without Obligation

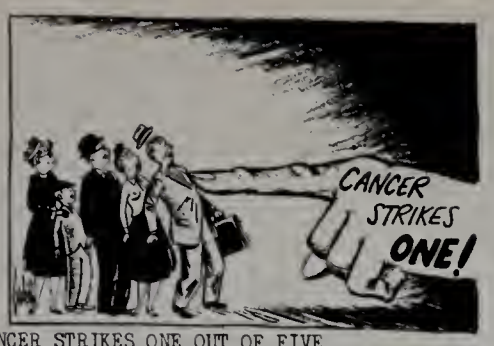

CANCER STRIKES ONE OUT OF FIVE

That is the message of the American Society as it commences its annual drive for funds in Wayland this month. David B. Turner, chaiman, points out that research in this field is a long-range project. Last year more than $4,000,000 was allocated by the Society to research.

BIG HOLDUP IN LOCAL CHURCH

A local resident attending a local church the other Sunday was the first worshipper the man with the collection plate came to.

He fumbled in his coat, his vest and his trousers, holding up the proceedings. But the fellow with the plate outwaited him and finally collected a dollar.

The explanation was that the fumbler had three $10 bills about his person and didn't want to slip such heavy lettuce into the plate by mistake.

EDISON HEARING (continued from page 1)

Mr. Joyce later denied this. Also said Stone: "We in Wayland think we're as good as Winchester. Weston thinksit's better!"

Others taking the stand were Everett Ballou, Edwin A. Bolling, W.R.Hulbert, Edward M. Bennett, Rev. Raymond G. Manker, and Robert M. Morgan.

In the afternoon session Manley Ives, of Edison stated they definitely had committed themselves to buying $1,000,000 worth of steel. Later he admitted that if the Town would pay the difference, These "commitments" could be forgotten, Edison has signed a contract with the Boston and Maine, and erection of poles has started in Sherborn.

The article unanimously approved at the Town Meeting urging passage of House Bill 1612 was read by Town Clerk Leila Sears.

ALFRED J. PERODEAU
GROCERIES and PROVISIONS
22½ W. PLAIN STREET
Tel. Natick 1796

J. C. MASSIE
PLUMBING AND HEATING
GLEN STREET
WAYLAND, MASS.
Telephone 205
ELECTRIC WATER HEATERS INSTALLED

GIBBS MEMORIAL FUNERAL HOME
Direct Telephones

Natick 561
Framingham 3430
WEllesley 5-4595

Route 30 Wayland, Mass.

Easter Greetings from the COUNTRY FLOWER SHOP

Easter Lilies..Tulips..Hyacinths
Hydrangeas..Rose Bushes
Cut Flowers..Corsages..Gardenias
Roses..Orchids..Carnations

Flowers or plants telegraphed..Wayland 208

Finest Fuel Oil Service in Town
T. F. LINNEHAN
MILLBROOK ROAD -- WAYLAND CENTER
TELEPHONES 22-2 22-3

Mobilheat — The House of Brand Names Plus Dependable Service — Mobil Kerosene

RED'S HARDWARE MART

Well Stocked

Reasonable Prices

Moore's Paints, Tools,

Kitchenware, Lock Sets,

Ladders, Cabinet Ware

HOMEOWNER'S ATTENTION
open till 9 p.m. - except Saturday

On Route 9 between Farley's & The Maridor

BIG SCOUT DINNER AT COCHITUATE

Two hundred and twelve persons ate roast beef in the Cochituate School on Feb. 26 at the Blue and Gold dinner of Cub Pack 1, Cochituate. Pack Committee Chairman Theodore R. Magoun was toastmaster.

The caterer was Mr. Charles Blanchard of Haven Lane. Waitresses were Tracy Hill, Beverly Holmes, Georgina Pellicelli, Beverly Simpson and Agnes and Judy Smith, all of Troop 48, Girl Scouts. The girls were fulfilling part of the requirement for the hostess badge. They were directed by their leader, Mrs. George C. Lewis.

Guests of honor were den mothers of Pack 1: Mrs. Pauline W. Baker, Mrs. Yvonne Carboneau, Mrs. Helen M. Dusseault, Mrs. Alice Hobbs, Mrs. Mary LeBlanc, Mrs. Elsie B. Linney, Mrs. Madeline R. Lizotte, Mrs. Catherine Potter, Mrs. Genevieve D. Shipp, Mrs. Dorothy E. Smith, Mrs. Viola Witzell and Mrs. Mildred Wood.

At the head table were Scout Executive Howard Solomon, Council Chairman George W. Fullick, Cubmaster Ronald H. Wood, Troop 1 Scoutmaster Walter E. Smith, Fr. John O'Neil of St. Zepherin's Church and Henry Drugan of Pack 34, Milford . Rev. George C. Gutekunst of the Methodist Church in Cochituate spoke, and awards for merit were given to a large number of boys.

GIRL SCOUTS SELL LOTS OF COOKIES

On the basis of incomplete returns, it appeared last month that the Girl Scouts of Wayland and Cochituate had sold enough cookies to soak up most of the spare change in Town.

Mrs. John J. Simoni, first deputy commissioner of Natick Council, gives these interim figures, as of midnight, March 14:

For Cochituate, $624.50 cash on hand, representing door-to-door sales of 1,561 boxes of Girl Scout cookies. This sum represented 63 per cent of the money due.

For Wayland, $112.35 had been turned in, representing 280 boxes of cookies and 41 per cent of the money outstanding. Part of the Wayland money represented door-to-door sales and part cookies sold at the law office in the Center.

Cochituate captain was Mrs. Alfred Swift. Cochituate neighborhood chairmen were Mrs. William VanderClute, Mrs. Edgar Knowlton, Mrs. John Ferguson, Mrs. Anthony Schmeltz, Mrs. John Columbus, Mrs. C. R. Columbe and Mrs. George Johnson.

Wayland captains were Mrs. William S. Hodgkinson and Mrs. Richard W. Foster, assisted by Mrs. Donald W. Light, Mrs. Edward K. White, Mrs. Arthur Bova, Mrs. Allan H. Turner, Mrs. Edward C. Osmund, Mrs. Ray W. Harris, Mrs. Donald C. Bruster and Mrs. Willis Johnson.

TROOP 28 BROWNIES

Eleven 3rd Grade Brownies of Troop 28 sent out invitations and staged a tea for their mothers recently at the home of Mrs. Richard W. Foster. Mrs. Foster and Mrs. Winford C. Naylor are leaders. Members of the troop are Sara Gledhill, Ruth Naylor, Leslie Foster, Martha Bomengen, Phyllis Cox, Therese Thomas, Susan Campbell, Hope Hammond, Anne Kearsley and Geraldine Walsh.

EARL A. WING
Boston Post Road Wayland, Mass.
Dependable Insulation
Expertly Applied
Tel. Wayland 185-4 For Free Estimate

FOR COURTEOUS AND FRIENDLY SERVICE AND LOW PRICES

Dath's Package Store, Inc.

66-68 Main Street, Cochituate, Mass.
Tel. Natick 270
DELIVERY SERVICE CERTIFIED S. S. PIERCE DEALER

TAYLOR and COX

Professional Tree Surgeons

20 years in Tree Care

ANY WORK REGARDING TREES WE DO

Cochituate, Mass. Natick 1742

*CHARENA FARM

*Broilers for your Freezer

*Old Connecticut Path

*Wayland 135

MULHALL TRAVEL SERVICE

"TO ALL THE WORLD"
Tours Cruises Tickets

Complete Travel Service
All Ways Everywhere

Official agents for all air lines
bus lines, hotels & resorts, railroads
and steamship lines

65 CONCORD STREET • FRAMINGHAM, MASS. • PHONE FRAM. 3700

OMISSIONS FROM TOWN REPORT DEPLORED: PERLIE'S BIRTH, MINK POPULATION, SINNERS AND SEEDS

Even in the wonderful Town Report this year there were some omissions. Here's what was left out:

The life story of Perlie Miller, only Wayland-born boy ever to make the F.B.I. list of Ten Most Wanted Men.

The list of unreconstructed Democrats who still wish Adlai had been elected.

A hot rod cenaue.

The names of the 200 mink listed by the Assessors.

The weight, in tons, of sunflower seeds fed to birds by local residents during the Winter.

The number of adolescent boys needing haircuts and shaves.

Accounts of who said what to whom about whom at local parties. Also, the number of local persons who prefer kitchen drinking to the parlor kind.

A coat record of the Town Hall dungeons.

Denial of the rumor that people living in Cochituate, the South end of Town, say "You-all".

The number of sinners who stayed home from church.

The increase in the number (5) of out-of-towners who can pronounce Cochituate, and spell it (2).

The news that it was a pretty warm Winter in this Town, which is generally colder than the North side of a polar bear's nose.

The number of 9-year old girls who put their mothers' lipstick on. Also the number of mothers (small) who don't use the stuff.

What General MacArthur thought about the Town when he drove through it.

What a few hundred local residents thought about it when they received their tax bills.

What the Indians would have thought of the Kiwanis Club. What the Kiwanis Club would have thought of the Indians.

The number of domestic arguments over what, specifically, to name new babies, whose general name, in this lucky Town, is Legion.

A final settlement of that little matter of the trolley cars at the Sandy Burr curve. Did they always jump the track or didn't they?

And a recipe for dry martinis that won't cause the guests to attempt the Hindoo rope trick.--- D. B. W.

BASEBALL MANAGERS WANTED

Robert C. Whelchel, director of the Way-Co Baseball Committee, is looking for men who have had some experience with baseball and boys to serve as managers, co managers, coaches or umpires for the Little League and Pony League this summer.

There will be eight Little League teams and six Pony League teams. Some managers are already signed up, but more are needed, especially in Wayland. It would be best, says Mr. Whelchel, to have two adults per team.

A teams from both leagues will be picked so that they can begin playing out-of-town teams soon after July 1. Each A-team will play eight or 10 games, ending the season just before Labor Day. The two leagues will end their schedules by Aug. 15. Play will be suspended during the week of July 19, when Boy Scouts go to camp.

Men who would like to help out with the baseball program may get in touch with Mr. Whelchel at Natick 2700, or with Parmelee C. Hill at Wayland 268-12.

MR & MRS FRANK CORNELL, Old Connecticut Path, announce the arrival of a son, Stephen Ernest, born Feb. 11, weight, 9 pounds, 15 oz.

EVELYN'S 3 Main St., Cochituate, Mass.
Phone Natick 4345
*Yarns*Cards*Gifts*Infants and Toddlers Wear*

COCHITUATE HARDWARE
Hardware & Paint Center
Main Street - Cochituate
Natick 3828

WAYLAND MOTORS
Thomas F. McManus
Wayland 104 Wayland, Mass.
'51 Ford Fordor R & H
'50 Ford Custom 2 dr. R&H SC WSW
'48 Ford Fordor R & H (2)
'47 Ford Tudors many extras (4)
'39 Ford Convertible
'51 Mercury Club Coupe R&H OD SC
'50 Olds 88 4 door R & H Hyd
'49 Plymouth Special deluxe 4 dr. htr.
'49 Chevrolet coupe. Nice one
'49 Studebaker Land Cruiser
Many other makes and models
Come to WAYLAND for clean low mileage country cars where the overhead is low which makes for better deals.
See AL ** BILL ** JACK

VOKES ANNOUNCE SEASON'S FINAL PRODUCTION

"Morning's at Seven" by Paul Osborn will be the final production of the Vokes Players this season. The production, now in rehearsal under Mercedes "Chic" Bassett, will be staged on May 15, 16, 22 and 23.

PERLIE MILLER WAS BORN HERE, ALL RIGHT

Perlie Miller, who was captured by the F.B.I. last month the day after his name was put on the list of the Ten Most Wanted Men, seems to have been born in Wayland, as reported, but he only lived here, as a baby, for a few months.

Town Clerk Leila Sears found his birth certificate. He was born on March 29, 1921, in a house on Old Sudbury rd. His parents were Mr. and Mrs. Leroy Miller.

The house, as nearly as older residents of the Town can remember, was the one now owned and occupied by Ralph Stewart. This property was owned, in 1921, by the late William S. Lovell, who didn't live on it himself but hired farm couples to take charge.

Recollections, now grown faint, seem to indicate that Mr. and Mrs. Leroy Miller were one of perhaps several farm couples who lived on the place. Nobody remembers where they came from or where they went. Apparently they only stayed a few months, or perhaps a year or two.

It seems they were young. There was a sister of one of them, named Gladys, then an attractive girl of college age, perhaps teaching or in training to be a teacher. But the Millers' connection with the other people in Town seems to have been limited to the distribution of eggs or other farm produce. They seem to have made no intimate acquaintances.

In the news service stories Miller was described as "Wayland-born." But little or nothing was told of his Wayland background, probably because there wasn't much. So far as is known, he has no relatives in Town.

Informed of the interesting distinction enjoyed by his home, Mr. Stewart said he was thinking of putting up a plaque.

CHARLES H. KELSEY JR., Old Connecticut Path, has been assigned to Btty. A, 34th F.A. Bn., of the 9th Infantry Div., Fort Dix, N.J.

HOME SAFETY & SPECIALTIES CO.
BOX 172 SAXONVILLE, MASS.
Phone Framingham 2-8834

FREE DEMONSTRATIONS AND ESTIMATES ON TOP QUALITY MERCHANDISE

- ☐ Home Fire Alarm — No wires or batteries $12.50
- ☐ Portable Fire Escape
- ☐ Venetian Blinds
- ☐ Traverse Drapery Rods
- ☐ Aluminum Door Hoods — Home or Industrial
- ☐ Colonial Corner Cabinets
- ☐ Automatic Refrigerator Defrosters — 7 Day Free Trial
- ☐ Alum. Comb. Storm Windows
- ☐ Colored Porch Shades
- ☐ Redwood Window Cornices
- ☐ Aluminum Awnings — Home or Industrial
- ☐ Wood Comb. Storm Windows — Average $10.00 each

Mobilgas SOCONY-VACUUM
GEORGE SHEPARD
BOSTON POST ROAD
WAYLAND, MASSACHUSETTS
MOBILGAS MOBILOIL MOBILUBRICATION ACCESSORIES
BATTERIES RECHARGING RENTALS
PHONE, WAYLAND 119

Lawson CLEANERS
3 day call and delivery service to Cochituate
5 hour and 24 hour over the counter service.
All garments measured and guaranteed against shrinkage. Minor repairs and buttons replaced free. Specially licensed to use new, odorless STA NU process
150 East Central St. NATICK 3456
(on Rte. 135, near Wellesley line)

VITAL STATISTICS

BIRTHS

Jan. 4: Carol Louise Hodgkins to Mr. and Mrs. George A. Hodgkins, Wayland.

Jan. 4: Joan Patricia Maguire to Mr. and Mrs. John F. Maguire Jr, Wayland.

Jan. 14: Patricia Jeanne Smith to Mr. and Mrs. Harold L. Smith, Cochituate.

Jan. 21: Gordon Wayne McDonald to Mr. and Mrs. Waymond McDonald, Cochituate.

Jan. 24: Stephen Edgar Stone to Mr. and Mrs. Kenneth Stone, Cochituate.

Jan. 28: Evan Francis Perkins to Mr. and Mrs. Allan D. Perkins, Wayland.

Feb. 7: Katherine Anne Alexander to Mr. and Mrs. William G. Alexander, Cochituate.

March 3: Janet Louise Sanders to Mr. and Mrs. Harold C. Sanders, Cochituate.

MARRIAGES

Feb. 14 in Cochituate: Norman Edgar Rhodes, Cochituate, to Barbara Lucille Terzian, Watertown.

Feb. 15 in Cochituate: Paul M. Sweeney, Cochituate, to Dorothy L. Kohler, Cochituate.

Feb. 15 in Saxonville: Burton E. Tupper, Cochituate, to Louise M. Kimball, Framingham.

March 7 in Framingham: Richard Louis Bourette, Cochituate, to Marjorie Jane Thomas, Ashland.

March 10 in Wayland: Thomas J. Lupien, Cochituate, to Alice Louise Reed, Cochituate.

DEATHS

Feb. 1: Rebecca A. Mills, Bennett rd, Wayland.

Feb. 9: Walter E. Smith, Pemberton rd, Cochituate.

Feb. 10: Margaret E. Wing, Old Connecticut Path, Wayland.

Feb. 22: Mary L. Angell, Mathewe Drive, Cochituate

NEEDS HELP WITH CRIBBAGE PROBLEM

John F. McGann of Old Connecticut Path wants help in solving a cribbage problem.

He has been asked to run a "Cribbage Night" at the Dudley Pond Improvement Association clubhouse some evening in April, and he'd like some advice as to how to go about it. Should the players compete as individuals, or as teams of two or four? And should there be just one night of play,or should there be a longer tournament?

Mr. McGann says he's stuck, even though he has been a cribbage player since 1929. He also has a collection of oribbage boards he has acquired in the past five years. One board was made from an elephant's tusk and another from the bone of an ox. He's collecting more.

PLUMBING-HEATING-AIR CONDITIONING
WAYLAND PLUMBING & HEATING
DAYTON W. RICHARDS-PROPRIETOR
OFFICE TEL. WE-5-1359 RESIDENCE TEL. Wayland 418

Arthur B. Fair John B. Yeager
FAIR & YEAGER
Dependable Insurance Protection for Business, Home & Auto
Trust Co. Bldg. Natick, Mass.
Telephones: Natick 335 336

THE WESTON STUDIO
Interior Decorators
582 Boston Post Road
Weston 93, Massachusetts
TELEPHONE WALTHAM 5-3240 RESIDENCE WAYLAND 150

FRED H. PLOTNER, JR.
Carpenter - Building Contractor
Free Estimates
Wayland 433-12 P. O. Box 356

PLASTERING
New and Repair
JOS. BIANCHI
Wayland 240

Now 2-for-1 Security
SBLI The new Extra-Ordinary Plan offered by Savings Bank Life Insurance gives you real 2-for-1 security. It protects your family if something should happen to you — or it pays you cash at the end of 20 years, if you live. You don't have to "die to win." Get folder with rates and benefits your age, no obligation.
WALTHAM SAVINGS BANK
702 Main St.
Tel. WA 5 3064
Please send me a FREE copy of folder.
Telephone or use coupon
Name_____
Address_____
Post Office_____
SAVINGS BANK LIFE INSURANCE

WHO'S WHO IN THE RED CROSS

Here are the directories of the Wayland Chapter, American Red Cross, and of the Cochituate Branch. The Wayland list:

Chairman, Schuylar Hollingsworth; vice chairman, Mrs. Pierpoint Blair; secretary, Mrs. Robert J. Pfeiffer; treasurer, Willard B. Dik; service groups, Mrs. Francis E. Hanson; home service, Mrs. Pierpoint Blair; canteen, Mrs. John A. Brownell;

Production, Mrs. Donald M. Powers; blood donor, Mrs. Arthur L. Kimball; disaster, Mr. John W. Dunning, chairman, and Mrs. John W. Dunning, vice chairman; first aid, Miss Emily Blair; fund, Robert G. Paine, chairman, and Francis Fisher, vice chairman;

Home nursing, Mrs. Randolph Charles; Junior Red Cross, Mrs. Richard M. Potter, chairman, and Mrs. Donald Bruetar, vice chairman; publicity, John P. Hyland; life saving and water safety, Alfred H. Gledhill; motor service, Miss Dorothy Brewer, and directors, Mrs. Willard B. Dik, Mr . Willard B. Dik, Charles G. Smith Jr, Dr. J. P. Bill, Archibald Cox and Mr . William Hulbert.

The Cochituate group:

Chairmen, Theodora R. Magoun; vice chairman, Mrs. George C. Lewis; secretary, Mrs. Walter Cheslak; treasurer, Miss Dorothea Gallagher; home service, Mrs. William J. Scotland, chairman, and Mrs. George C. Lewis, assistant; canteen, George F. Johnson;

Production, Mrs. Hazel Taylor; blood donations, Mrs. Rexford N. Moss; disaster work, Fern Taylor, chairman, and George F. Johnson, assistant; first aid, Mrs. Dorothy Cornell, chairman, and Miss Gertruda Martin, instructor; fund drive, Mrs. Oswald H. Whitney; home nursing, Mrs. Carl Lydiard; Junior Red Cross, Mrs. George D. Jones Jr; and life saving and water safety, Gilbert C. Stevens.

COME AS YOU ARE

to the

NATICK DRIVE IN THEATRE

Open after March 27

Show 7 p.m. to midnight

...Double Features
...First Run Pictures
...Always a cartoon
...Free playground for small children (Real boats, ponies, attendants)
...Kids under 12 free
...Plenty of popcorn, hot dogs, pop
...You can smoke
...Individual loudspeakers, volume control
...Outdoor fun for shutins
...Every car a private theatre
...Fun for the family
...Nearest outdoor theatre to Cochituate and Wayland.

NATICK DRIVE IN THEATRE

CHARLES CLEANSING CO.

STORAGE COMBINATION

Fur Coats, Value $100. cleaned, glazed and stored..$7.00
Fur Coats, cleaned and glazed..... 4.00
Suits, Value $50. cleaned, pressed and stored..... 1.95
Dresses, Ski Suits, Value $50. ..... 1.95
Fur Trimmed Coats, Value $50. ..... 3.50

Free Pickup & Delivery
Wayland 284

SULLIVAN'S
Mobil Service

Commonwealth Road and Main Street
Cochituate

Batteries Tires Accessories

O P E N N O W

WAYLAND COUNTRY CLUB

9 hole Golf Course

Guests Invited

MAY WE SERVE YOUR NEEDS

BOLTON'S
TEXACO SERVICE

JAMES J. BOLTON, JR., Prop.

POST ROAD - WAYLAND, MASS

Open 7 a.m. to 10 p.m. daily---Way. 5186
Let us winter-proof your car NOW
WE SPECIALIZE...Motor Tuneup...Brake Jobs...Minor Repairs

FREE ESTIMATES FULLY INSURED

S. A. ANGILERI
Interior & Exterior Painting
Paperhanging

PHONE NATICK 4477 68 SUMMER STREET NATICK, MASS.

TOWN HOUSE WANTS NEW MEMBERS

In connection with the annual membership campaign of the Wayland Junior Town House Association, Chairman Frederick Walther of the Association's Board of Trustees says:

"Membership in the Town House is open to all residents of the Town, and we would like to have more members from Cochituate.

"When the Town House was established, it's true, it emphasized Wayland activities. But it has come to serve both ends of Town increasingly, and we think this trend should be continued. With the aid of more members from Cochituate, we should be able to serve the whole community better."

Annual dues are $3, and there's nothing to do except send money to Wayland Junior Town House, Wayland. No membership committee. There's one annual meeting, in the Fall.

TRY A CRIER CLASSIFIED

Crier Classified Ads carry a punch! Phone calls through the Wayland and Cochituate exchanges soar the day after the CRIER hits 2000 homes! Everyone is trying to grab off those bargains.

Look 'em over this month: a bicycle, a stove, a refrigerator and a typewriter. Then rush to that phone.

And next month, put one in yourself. Only 3¢ a word. Just tape coin of the realm, rounded up to the nearest 5¢, on the same sheet with ad and mail to Wayland Town Crier.

TO THE EDITOR

As Chairman of the Wayland Heart Committee, I have been privilaged to contact several hundred people, either personally or by letter, during the month of February.

The response from both precincts of our town has been so generous and heart-warming that I am personally delighted at this evidence of good will toward a very worthy cause. The committee is most encouraged and already hopeful of reaching our goal.

All contributors will receive the Spring and Fall edit ions of the Heart Report. Due to the labor and expense involved it is impossible to send individual thanks in all cases. I am therefore indebted to the Crier for the opportunity of saying to all donors and workers: For all who may benefit through your generosity, I send you grateful thanks!

Sincerely,
Ruth B. Potter.

"WHEN YOU WANT A GOOD USED CAR BUY WITH CONFIDENCE FROM

Cochituate MOTORS

3 MAIN STREET COCHITUATE

CLASSIFIED ADS

3¢ par word rounded off to the nearest 5¢, paid in advance with copy. Scotch tape coins to copy and mail to Mrs. Herbert R. Fisher, Jr., Rice Spring Lane, Wayland 439-2. Deadline is Apr. 20

RADIO REPAIRING: R. E. Woodman, Way. 182 ring 3

BLAKE'S HOME MADE FUDGE: Massasoit Ave., South Sudbury, Te. Sudbury 495 ring 3.

QUICK CASH loans to home sellers. No monthly payments. Repay after you sell. LOANS TO HEIRS and persons awaiting settlement of estates. No monthly payments, repay after estate is settled. LOAN ON AUTOMOBILES. No monthly payments for six months; thereafter pay monthly as convenient. Call WEllesley 5 4595.

FOR SALE: Sheep and lambs. Visitors welcome. Allen Benjamin, Concord Rd.

MAY I save you time, inconvenience and money, by handling all your magazine subscriptions, new and renewal? Betty Stevenson, Way. 504 3.

FOR SALE: Canoe, Shopsmith, older type Westinghouse electric stove, Lionel train and tracks, Cold frame sash, reenforced steel bench frame, pipe vice stand. Mrs. Gordon Bassett, Bow Rd., Wayland 544.

FOR SALE: AKC Registered black miniature poodles. Whelped Dec. 15, 1952. Wayland 517 ring 12.

FOR SALE: 1938 Chevrolat Coupe, clean, economical, mechanically O.K. A bargain at $160! Way. 154-5

WANTED: Man's bicycle, English style. Must have 3 speeds and be in good condition. Bentley, Plain Road, Wayland 112 ring 4.

LOAM DELIVERED: Rich black LOAM, LOAM and PEAT mixed, available by bushel or by the yard. Will test your soil for acidity without obligation. Call Wayland 288.

WANTED TO RENT: 4 bedroom house in Wayland or neighboring town. If you have or know of such a rental, please call Arthur Roche, Marcus Mason Co., Westboro, Mass., or write to 159 Aldrich Ave,, Warwick Neck, Warwick,R.I.

Bill's Barber Shop
Next to Fitch's Sunoco Station
BOSTON POST ROAD
WAYLAND, MASS.

WAYLAND HIGH NEWS: by Ray Humphrey

More than 150 attended a reception given by the College Club of Wayland High in honor of Headmaster and Mrs. William M. Griffin on March 12. The adult committee, headed by Miss Jean T. Nelson, Mrs. Marjorie Robinson, Mrs. Margaret Campbell, Mrs. Rena Johnson and Mrs. Sheldon Viles.

The student committee, headed by Joan Campbell, included Frances Kane, Alma Foley, Marion Hall, Carol Archer, Joan Lizotte, Gene Rumpel, Shirley May, Steve Hyland, Andy Kerr and Peter Walther.

Jack Davis and Arthur Ahlman played on the All Star basketball team which beat Norfolk Aggies at Weston.

A W. H. S. alumni basketball team beat the school varsity in a game for the benefit of the Athletic Association. The money will go towards a banquet and jackets.

Winners of the Costume Design Contest, judged by James Hodgson and Mrs. Roger Derby, of the DeCordova Museum: High School: Barbara Regan, first; Noel O'Neill, second; Betsy Tanger, third; Carol Deane, Barbara Beal and Mary Riley, honorable mention. Junior High: Sandra Simoni, first; Carolyn Sandford, second; Donald Emery, third; Meredith Stebbins, Robert York and Mary Petronio, honorable mention. Mrs. Lillian Jones was in charge of the contest.

COCHITUATE 4-H

The Arts and Crafts Club, Mrs. John Arnold, will visit with a similar group in Hollieton. Members of this group have been making read baskets and novelties, with the assistance of Mrs. Ethel Hillabrandt and Miss Carolyn Le Drew.

* * * * * * * *

Members of the Cooking Club, under the direction of Mrs. William Irwin, are learning how to pack nourishing and inviting lunches. Members of Miss Louise Taylor's sewing group are continuing their projects.

* * * * * * * *

Mr. William Morrie will instruct members of the Conservation Club, under the direction of John Arnold, in the steps in the production of carnations for market. This meeting will be held at the Beckwith greenhouse in Sudbury. Officers of the Club are Robert Brown of King st, prasident; Richard Irwin of Centra st, vice president, and Richard Morris of Woodland rd, secratary.

* * * * * * * *

Members of Mr. Bigwood's Agricultural Club have already started planting various seeds in flats, for exhibition and garden use.

GOOD STEAK

"Argus", reporting on the ladies' night dinner of the Kiwanis Club: "George Deverell and his committee did a good job on this meeting. They must have been choice steaks, too. Mine was stamped with a Suffolk Downs inspection stamp, and that's a pretty expensive place"

HEART FUND CAMPAIGN

Response to the Heart Fund appeal in Wayland was excellent, says Mrs. Charles E. Potter, chairmen, and contributions were still coming in. No final figures were available.

Other committee members: Mrs. Richard A. Howard, vice-chairman; Mrs. John Arnold. Mrs. John Pelletier, Mrs. James O. Post, Mr. David Potter, Miss Carolyn Sandford, Mrs. William Sarsfield, Mrs. Edmund H. Seare, Mrs. Fern Taylor, Mr. David Turner, Mrs. George Vinsonhaler, Mrs. Floyd Wilkinson and Mrs. Maurice Williams, Mrs. Joseph Courchine, Mrs. Martin Edwards, Mrs. Francis Hanson, Mrs Francis Martin, Mrs. Donald Ide, Mrs. L. B. Jones, Miss Lillian Larry.

POST ROAD LIQUORS
O'Connell Brothers, Inc.

Choice Beers, Liquors, Wines
Imported and Domestic

For FREE Delivery Phone Way. 420

WILLIAM A. RAFUS
Oil Burners -- Sales and Service
New Jobs Sold & Installed
Natick 2437 - nights & Sundays 3014W
9 Crest Road, Cochituate

4-53

Wayland Town Crier
Wayland, Mass.

Sec. 34.66 P.L. & R.
U.S. POSTAGE
Paid
Wayland, Mass.
Permit No. 1

Wayland Town Crier

Published exclusively for the residents of Cochituate and Wayland and distributed monthly to 2000 homes

Volume 7 | May, 1953 | Number 8

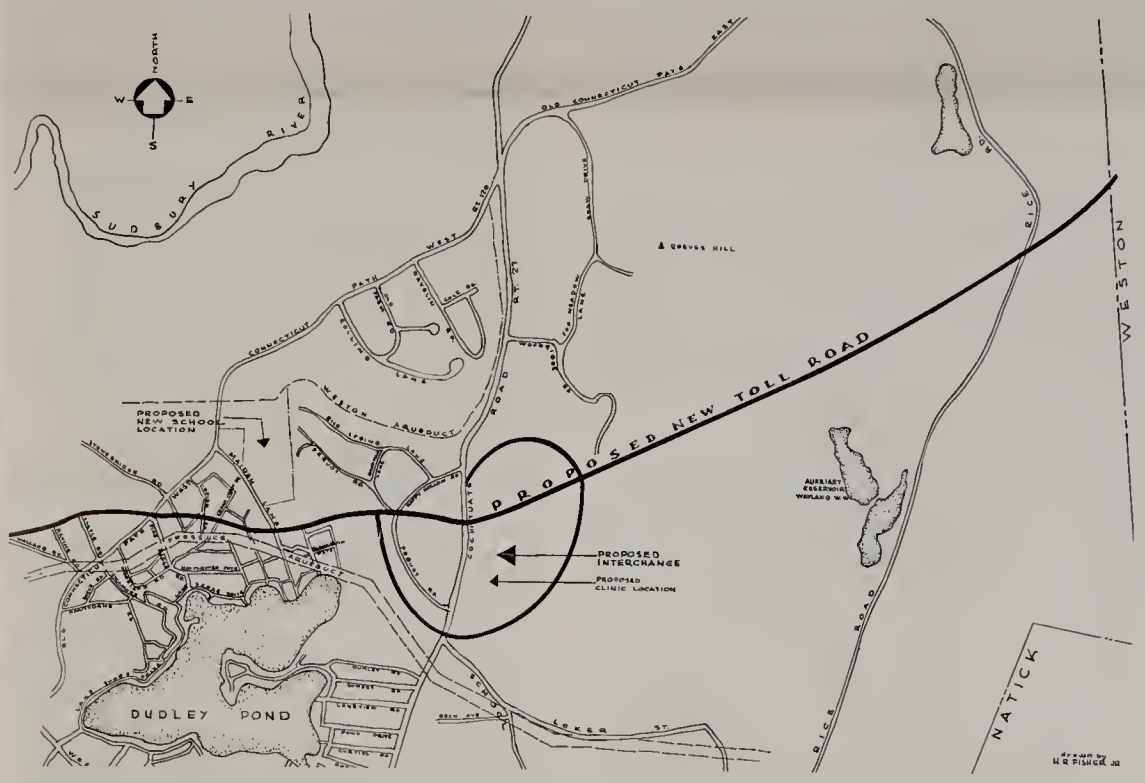

WHERE THE ROAD WILL GO, IF, MAYBE AND PERHAPS:

Although the Turnpike Authority will not provide maps for newspapers on toll road routes, a number of Wayland residents have seen the blueprints. This map is based on what information is available. It was prepared for the Crier by Herbert R. Fisher Jr. of Rice Spring Lane, an architect, from material furnished him. It may be wasted effort, because the road may not go through Wayland at all. It may be wrong because the Authority may change its route if it does go through Wayland. But as of the end of April, it shows the "study line" as closely as it is known.

Incidentally, this is probably the first map ever published to show a proposed toll road route in any detail. Maps released to the Boston papers early in April by the Authority were rough approximations.

EVERYBODY'S TALKING ABOUT THE TOLL ROAD

The topic of conversation in Town is the Big If, the proposed toll road.

If it goes north of the Worcester Turnpike, it will cut Wayland right in two.

If it goes south of the pike, all will be well.

But the Massachusetts Turnpike Authority wouldn't say where it was going to put the road.

It has blueprints showing the road coming in from the West through the swamp, crossing the loops of the Sudbury River and cutting across Old Connecticut Path by a bridge at Pine Ridge rd.

D.P.I.A. in the Middle

The Dudley Pond Improvement Association clubhouse seems to be right in the middle of it. Frank Lavin's cafe, near the corner of Stonebridge rd, seems to be clear.

From Pine Ridge rd the superduper road runs beside the high pressure aqueduct for a distance, cutting a 300-foot swath through the little lanes back of Indian rd and Maiden Lane.

At Cochituate rd, according to the plan, there will be an interchange, or access. It will take up lots of room.

Only Access for Miles

Local residents living in the path of the Big If were disturbed. So were those living nearby, because they didn't relish the idea of the constant noise of the road.

Others regretted the possible erection of a physical barrier between the Center and Cochituate. Many persons of good will, in both ends of Town, have been trying to bridge the gap.

Philip H. Kitfield, chief engineer of the Turnpike Authority, says the road will be fenced all the way, except at the access point. The Cochituate rd access will be the only one in Wayland or Weston.

Cuts Woodridge and Mainstone

The proposed route misses the site of the Happy Hollow school by a little, but not much.

It cuts through the undeveloped end of Woodridge, through Mainstone Farm and across Rice rd south of the big curve, thence northeastward through the woods into a region of big estates in Weston.

People in Weston don't like it.

People on the south side of the Worcester Turnpike, particularly in Brookline, don't like it, either.

The publicity man for the Turnpike Authority says the Authority won't make up its mind which route it will choose for perhaps a couple of months.

The Authority will not furnish maps of proposed routes to newspapers.

Only "Study Lines"

The publicity man says the routes already on the blueprints may be shifted by several hundred feet in any direction.

He insists that all the Authority has so far are "study lines". Just ifs and maybes, he says.

Representative Howard S. Russell, in his news letter, says he voted against the project in the beginning, on the ground that it gave too much power to the Authority.

Mrs. Stephen Hodges and Mrs. Gordon Baldwin of the Planning Board went into the Authority office to look at the blueprint. They offered some suggestions.

Allen R. Finley, former member of the School Committee, has studied the plans. His comment is, "The implications to the Town are quite profound."

"Nice Visit"

Richard Rice of Pequot rd, who hasn't been in Town long enough to get into the telephone book, saw the plans and figured that he was right in the middle of the road.

"We moved in in January," he says. "It has been a nice visit."

A number of new houses seem to be right in the "study line", as well as a number of old ones.

Published reports indicate that property owners in the path of this form of progress may

(Continued on page five)

THE TELEPHONE COMPANY'S PROPOSITION

Mr. J. Robert Crowley, manager of the Natick Office of the telephone company, announced the mailing of letters to all Wayland and Cochituate telephone subscribers, asking them to send back cards telling whether they were in favor of a proposed change in service.

Under the new arrangement, the toll charge for calls between the two ends of Town would be eliminated.

Instead, there would be a flat increase in everybody's telephone bill and inclusion of Natick, Sudbury, Weston, Wayland and Waltham in one zone. There would be no toll charges for calls among these communities.

The rate increases would be:

Private line, $1. Two-party line, .75 cents. Four or eight-party line, 50 cents.

Private business line, $5.50. Rural business line, $1.25.

The 15 per cent Federal tax would be proportionally higher.

There would be no overtime charges, as there are at present on long-winded calls between Wayland and Cochituate.

Mr. Crowley explains that there are 878 phones in the Wayland exchange, 8673 in Natick, 18,966 in Waltham.(including Weston), and 814 in Sudbury.

Where a Wayland subscriber now has 878 numbers he can call without an extra charge. Cochituate subscribers, now lost in the Natick section of the phone book, would also be able to call 29,331 numbers without charge.

This business of paying tolls on calls between Wayland and Cochituate has been costing the taxpayers money for years, because a good deal of municipal business has to be transacted by telephone.

Mr. Crowley says he hopes everybody will return the card which goes with his letter, because the company would like to have a perfect expression of the subscribers' views.

He explains that this new system can't go into effect for a year, because present facilities are inadequate. A new telephone building is being put up in Natick and it won't be finished for a while.

TYPHOID FEVER CASE REPORTED

A case of typhoid fever in Town was reported to the Board of Health last month. Mr. Norman G. Fair of the Board said the victim was a 10-year-old boy, living near Dudley Pond. He was recovering. The source of the contagion was not known.

POWER LINE WINS - WHAT TAX ON IT ?

After a five-year battle, the Town finally lost its fight to keep the Boston Edison Company from running its high tension line down the Boston and Maine railroad tracks.

The final vote was on a bill in the House to compel the company to put its power line underground. Representative Howard S. Russell says the vote was 47 to 29 against, with many members abstaining.

The company lobbied all over the Commonwealth, says Mr. Russell, who also learned that the Edison Company paid the Boston and Maine $225,000 for an easement, or permission to run its tall towers down the tracks.

Next question before the Town was what would be a fair valuation for this expensive equipment. Mr. Russell says it is listed as personal property of the Edison Company, and that it is taxable by the Town.

It was believed by many that the physical cost of the equipment would be no fair measure of its value, because the company obviously thought much of it or it wouldn't have fought so hard to defeat the will of the community. The Assessors have the matter under consideration. Some say that a fair evaluation of this piece of property might help the Town financially.

MAY 25 WILL BE THE DAY TO GIVE BLOOD

Monday, May 25, will be Bloodmobile Day, when the apparatus will be set up in the First Parish Church, Wayland, for donors from Cochituate, Wayland and Sudbury.

Mrs. Arthur L. Kimball, chairman of the program committee for the Town, says 189 donors will be needed to meet the quota for the three communities.

The blood collected will be split three ways by the Red Cross. Some will go to the military, some to civilian use and some will be processed into gamma globulin, the stuff they use in fighting polio.

Members of Mrs. Kimball's committee will call up local people to make appointments. The hours will be 1 to 7 p.m.

PICKEREL PICKLED

Something this Spring killed the fish in Dudley Pond, reports Norman G. Fair of the Board of Health. What it was, nobody pretends to know, unless it was rain-swollen overflow from cesspools along the shores. Pickerel by the bushel were cast up along the banks, says Mr. Fair. Some of them were 27 and 28 inches.

PRACTICE ALERT ON MAY 14

A civil defense practice alert will be held in Wayland at 11 a.m. on Thursday, May 14, Civil Defense Director W. R. Hulbert announces.

This is what is supposed to happen: a series of short blasts on the fire whistles, for a period of three minutes. Motorists are supposed to stop their vehicles, but do not have to leave them. Only persons on the streets should be police officers and civil defense observers. School children will be marched to designated shelter areas. The all-clear, at 11:08, will be 5-5 on the fire whistles, repeated three times at two-minute intervals.

Wayland is one of 56 towns and cities in the "Worcester area" to take part in the test.

Wayland Town Crier

Published monthly by
Town Crier, Inc.
Wayland, Mass.

Henry G. Pearson, Publisher
Donald B. Willard, Editor Robert W. Schuetta, Gen. Mgr.
Wilbur L. Frank, Treas. William A. Waldron, Secy.
Doris Fisher, Advertising Manager
(Wayland 439-2)

STAFF

Lillian Elliott Eloisa Parker
Dorothy Grannis David B. Turner
Alice G. Withington
Roberta M. Buckingham

The Crier does not assume financial responsibility for typographical errors in advertisements, but will gladly reprint the part of the advertisement in which the error occurred.

RUSSELL JAMES APPOINTED RED FEATHER CHIEF

Russell Lowell James, of Bow rd, has been appointed chairman of the 1953 Red Feather Campaign for Wayland. Mr. James, formerly of Wellesley, attended Dartmouth College and Boston University, and is now a pharmaceutical manufacturer's representative for E. R. Squibbs & Sons.

Announcement has also been made of election of officers and Board of Directors of the Wayland Community Chest which is the disbursing agent for United Community Services in Wayland.

Richard W. Foster was elected president, Russell L. James vice president, and Mrs. John G. Adden secretary and treasurer. Members of the Board of Directors elected were George I. Emery, Mrs. John B. Gregory, Hugh Colliton, Nathaniel Cannistraro, J. Warren Olmsted, Charles Y. Wadsworth, Walter H. Wilcox, F. Stetson Eddy Jr., Theodore R. Magoun, George G. Bogran, and Henry G. Pearson.

WAYLAND WOMEN WARDENS

Wayland women are being recruited and organized into a civil defense warden group in recognition of the fact that most men are out of Town during the day and that women would have to take charge in case of any daytime emergency. The committee of four in charge consists of Neva Jones, Alina Davis Hulbert, Mrs. Harold Taylor and Mrs. Benjamin Beale.

One of the first jobs of the group will be to seek the cooperation of the community in the test alert of May 14. Another will be to conduct a blood-typing program tentatively scheduled for June 30. Last Summer more than 460 persons were blood-typed.

CESSPOOL PERMITS granted in Town up to the end of April numbered 42, as compared with 80 or 90 given at this time last year.

P.T.A. SCHOLARSHIP FUND NEEDS FATTENING

A program featuring Wayland High School musical talent was scheduled for April 30 at the school auditorium, for the benefit of the P. T. A. Scholarship Fund. Each year, this fund is used to help some of the Wayland boys and girls going to advanced schools.

Tickets were 50 cents apiece, but the committee will accept any sum any time, with gratitude. Contributions should be addressed to P. T. A. Scholarship Committee, High School, Wayland.

THE FIREMEN DON'T LIKE FALSE ALARMS

Three false alarms of fire were turned in one night last month, and Chief Clifton Haynes points out that the penalty for that sort of thing is a fine of not more than $100 or imprisonment for not more than six months.

These boxes were 471, Cochituate rd and School st, 31, East Plain st, and 12, Pemberton rd.

The cost to the Town of each false alarm may be $30 or more, depending on the number of firemen who are able to respond. In addition, there is the danger of injury to firemen on rapidly-moving apparatus, and the danger of accidents involving other vehicles.

Obviously, the firemen think, somebody in an automoble drove around pulling the boxes. They don't like it.

In cases where juveniles are responsible, says the Chief, their parents are financially liable.

RED CROSS QUOTA BEATEN BY $1000

The Wayland quota for the Red Cross fund campaign ending March 31 was $3200. The total collected was $4261, plus a little yet to come in.

SCOUTING NOTES FROM COCHITUATE

The monthly Board of Review for Troop I and Post I of Cochituate have announced that the following boys are qualified for advancement as shown: 2nd Class: Frederick Profit, Guerney Profit, Edward Hildebrandt, Walter Cheslak, Jr., and Richard Brawer;

1st Class: James MacKenzie, Bruce Dusseault, and Fraderick Barg;

Angling Merit Badge: James MacKenzie; First Aid Merit Badge: Frederick Berg.

Cubs of Pack 1, Cochituate, turned out in force for the March Pack Meeting which featured the theme of "Mardi Gras". Following the festivities, awards of the month were presented by Cubmaster Wood. Under Wolf: Robert L. Byron, Certificate; Glen A. Dusseault, Silver Arrow; Robert J. Kent, Jr., Gold Arrow; and Stanley F. Siok, Silver Arrow. Under Bear: Maynard B. Hilton, Jr., Certificate; Richard W. Hobbs, Silver Arrow; Peter Flint, Certificate; Melvin C. Grindrod, Certificate; and John Perodeau, Gold Arrow. Under Lion: Rodney Parker, Gold Arrow.

ENGINE 5, one of the new pumpers, has been assigned to the new Fire Station at Cochituate, and Engine 4, the other one, has been assigned to Wayland. This is the arrangement originally planned.

Regular meetings of the Dudley Pond Improvement Association are held the first and third Sundays of the month at the DPIA Clubhouse at 8 PM.

AMERICAN LEGION MINSTREL SHOW

The American Legion of Cochituate put on a minstrel show, "On Stage, America", at Cochituate and Wayland, with part of the proceeds earmarked for boys' baseball.

Director was Doris Albert. Among the headliners in the cast were Joe Carroll, Mal Leach, Walter O'Connell, William McArthur, Gus Blomgren, Bob Moran, Horace Knack, George Stockbridge, Roy Impey, Ralph Letner and George Jones.

Ken Ringer was chairman of the committee.

DAMAGE, A THREAT, FALSE ALARM

This is what happened in Wayland Center late on Friday night, April 17, on the word of Chief of Police Ernest H. Damon and others:

A number of persons--the Chief says they were Wayland boys--broke over a section of the white fence outside the home of George Vinsonhaler. on the State rd.

A piece of the stone retaining wall outside the home of Dr. Charlotte A. Stewart, next door, was broken down. She happened to switch on an outside light. She thinks that kept the boys from destroying her sign.

The traffic post on the state rd, nearly opposite the end of Winthrop rd, was bent over.

Efforts were made to break into the Wayland Motors plant, or to get at an automobile outside.

Austin J. MacDonald of Pelham Island rd, nearby, heard the noise and came out, turning on his porch light.

He started after the boys. He thought there were six or more in the automoble. The driver started to go up Pelham Island rd.

Somebody from the vehicle called out, "You come any further and you'll get it,"

Six empty beer cans were thrown from the automoble at the MacDonald porch. The car took off up the road, so rapidly that one former occupant was left behind. He went off up the new road to the high school and vanished in the darkness.

Mr. MacDonald called the Chief. This was 11:45 p.m.

Presently the automoble came back. On account of the high water, Pelham Island rd was impassable. The car went between Wayland Motors and the filling station next door and disappeared in the direction of Sudbury.

Around 12:30 a. m. there was a false alarm of fire. The firemen could't determine exactly what box it was. The door of Box 53, opposite the Center School on Cochituate rd, was open. But the alarm was all mixed up. It might have been Box 52, at the corner of Cochituate rd and the State rd, which was undamaged.

Donald Ide of Winthrop rd, near the school, said that some boys, unidentified, were around his house, late at night.

At the time of the false alarm, another person saw a car come out from behind the Center School, go down Winthrop rd and out of sight.

Some time later, Chief Damon says, he found three boys in the bus shelter at the Center. He took their names.

WAYLAND REAL ESTATE CO.

New roads under construction opening up particularly choice areas

For information call
Wayland 144

MODERN HOME HEATING

FRANK A. SMITH

Sylvan Way

Wayland 82

EDWARD F. THORBURN
EFT
ELECTRICAL CONTRACTOR
Valley View Road - Cochituate
Natick 29-J

For Mortgage Loans on Wayland Homes

WEST NEWTON SAVINGS BANK

invites inquiry

8:30 to 3:00 except Saturday
6:30 to 8:30 Friday evening

BIgelow 4 - 2000

Let us take care of your
Car this Spring
We have a complete line
of all accessories
Washing, Simonizing, Lubrication
Quaker State and Jenney Oils
and Grease

TEL WAYLAND 260
Free Pickup and Delivery
DICK HOWARD'S JENNEY SERVICE
7 BOSTON POST ROAD
WAYLAND. MASS.

YOU LIVE ON EARTH-WHY NOT OWN PART OF IT

DONALD W. NEELON

Real Estate & Builder Wayland 220

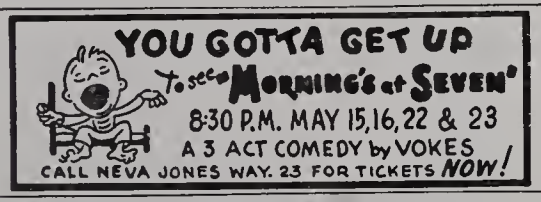

JOHNSON PHARMACY
Main Street Cochituate
B. W. Johnson Registered Pharmacist

Greeting Cards for Mother's Day
Candies and Cosmetics
Kemp's Golden Glow Nuts

Natick 975
Wayland Residents call Enterprise 5307

Edward A. Veno
REALTOR & BUILDER

Complate Real Estate Coverage
Homes, Rentals, Land, New and Older Properties

If you have property you wish to sell
We would appreciate the opportunity
of listing it

Please Call Wayland 512

Boston Post Road -- Wayland, Mass.

WELCOME!

YES! We are now opened for business.

We have the following as representatives associated with this office:

Mrs. E. Harvey Laughton, LA 7-5347
Margery Pendleton, WA 5-6131
Mrs. Astrid Stedt, WE 5-4845
Mrs. Lila Lang WE 5-4094
Paul Ronty DE 2-2189

We invite you to come and see us, get acquainted, and have a friendly chat.

We welcome the opportunity to be of service to you on real estate matters, selling, buying, renting and financing.

We have, since moving here, sold one of your better homes in Wayland, to a very nice couple moving from Detroit, Mich.

We have to offer from this new office, homes for sale in Wayland, Weston, Wellesley, Lincoln, Sudbury, Natick and Framingham, as well as country estates.

JAMES T. TREFREY *Realtor*

Boston Post Road, Wayland.....Tel: 64

SPRING IS WITHIN "RAKING DISTANCE"
We sharpen power & hand mowers
REO Power Mowar
Pennsylvania Hand Mowers

B. R. PARKER HARDWARE
450 Boston Post Rd. Weston, Mass.
Call Waltham 5-1392M

WAYLAND RED FEATHER SERVICES GET $3000

Wayland Red Feather services will receive $2,955 toward their operating costs from funds raised by last fall's Metropolitan Boston Red Feather Campaign.

Wayland Junior Town House will receive $1,000; Hospital Aid,$500: Wayland district of the Massachusetts Society for the Prevention of Cruelty to Children,$500: Hannah Williams Playground Association, $400: Wayland Girl Scouts $255. Cochituate Girl Scouts have been awarded $300 through the Wayland Chest.

In addition the 232 Boy Scouts in Wayland benefit from the $3,500 appropriated by Red Feather to the Algonquin Council of Boy Scouts.

Wayland Red Feather services allotments were decided by a local Community Chest committee in cooperation with the Central Budgeting Committee of United Community Services. Serving on the local Community Chest budget committee are: Walter H. Wilcox,chairman, Mrs. Archibald Cox, and F. Stetson Eddy, Jr.

Not all the service given to the people of Wayland through Red Feather is represented by the $2,955 allotted to local services. While 647 people in town use these local services, an additional 934 use those Red Feather agencies which serve the whole metropolitan area.

One million dollars, moreover, has been allocated to the 25 Metropolitan Boston Red Feather hospitals from Red Feather Campaign funds. Last year 45% Wayland people were among those served by these hospitals.

160 FIRST GRADERS DUE TO REPORT

Dr. Rexford S. Souder announces that May 19, at the Center, and May 21, at Cochituate, will be the dates for registration and physical exsmination of the 160 first-graders scheduled to enter the Wayland school system in September.

Those whose names begin with the letters from A to M are asked to come at 9 o'clock (like the scholar in the Mother Goose rhyme) and those with letters from N to W to come at 10:30 a.m.

Each child is supposed to bring a birth certificate and a vaccination certificate.

Maturity tests, says Dr. Souder, will be given these children in the Summer, by appointment. The idea is that it's better to get the boys and girls registered now than it would be in the Fall.

Dr. Souder says 43 are being graduated from Wayland High this year. Next year there will be 80 in the ninth grade, which will be divided into three groups for the first time.

Last year there were 141 first-graders, as against the 160 or more expected for the 1953-1954 year. Beginning in September, 28 elementary school classrooms will be in use: 12 in Cochituate, 9 at the Center and 7 in the High School addition.

ADULT WOODWORKING CLASS PLANNED FOR NEXT FALL

Have you ever wished for the opportunity to try your hand at all the fancy power tools and other intriguing gadgets to be found in a modern woodworking shop such as are available at the Wayland High School?

As a man, has your conscience been troubling you that you don't know how to make that corner cupboard or special record cabinet friend wife has been sighing about for years?

As a woman, have you been secretly hankering to learn more about the fine art of carpentry so that at long last you may become truly "independent of mankind"?

Well, whatever your woodworking yen may be, you will get a real kick out of joining a new Woodworking Class for Adults,planned to start early next Fall (evenings, of course) at the Wayland High Shop under the direction of the High School Industrial Arts Department.

At the most costs will be only nominal and don't worry about any present lack of skill. The class will be so conducted that brazen neophites as well as experienced amateurs will receive all the individual attention they may require.

For further details call Fritz or Helen Walther, Wayland 534-3. But we suggest that you do it soon. We've an idea there won't be room for latecomers in next Fall's Adult Woodworking Class at the High School Shop.

Yes, ladies, the project is definitely a Co-ed one!

THEY'RE HURRYING THE SCHOOL PLANS

Architects are making good progress on the plans for the new Happy Hollow School, says Dr. Rexford S. Souder, Superintendent of Schools, and the School Building Committee should have a tentative design in hand within a few weeks.

The building will probably be located on the high ground, a long way back from Old Connecticut Path.

The architects went to work first on the contours, to establish the level on which they are to build, because the Water Department wants to put its new pipes through the permises and wants to know how deep to bury them.

ZONING BOARD OF APPEALS

The Wayland Zoning Board of Appeals has taken the following actions in recent meetings: Granted a permit to Bernice Celorier to alter s single-family house at 1 Stanton ave for two-family occupancy. Granted a permit to Wayland Real Estate Co. to remove loam for sale in connection with extension of Woodridge rd.

HAVE YOUR DOG IMMUNIZED

Clinics for immunization of dogs against rabies will be held at the Wayland and Cochituate fire stations on THURSDAY and FRIDAY, MAY 21 and 22, from 1:30 to 5:30 p.m.

The charge will be 50 cents. This treatment, an inoculation, should be repeated each year.

The dog should be brought on a leash.

The times, again:

Wayland.....MAY 21, 1:30 to 5:30 p.m.
Cochituate...MAY 22, 1:30 to 5:30 p.m.

Wayland Board of Health

VOKES PRESENT COMEDY MAY 15

"Morning's at Seven," a delightful three-aot comedy by Paul Osborn, will be presented at Wayland's Vokes Theater on May 15, 16, 22 and 23 at 8:30 P.M. Tickets are now on sale at $1.50 each and should be ordered now to avoid disappointment.

Neva Jones is chairman of the ticket committee, assisted by Dot Grannis, Aline Hulburt, Elsie Ladensack, Louise and Dan Kennedy and Harriet Bruce.

The versatile and veteran cast includes Louise Kennedy, Carol Stites, Edith Cooper, Nancy Tanger, Marjorie Blanchard, Bob Paine, Bob Pfeiffer, Fran Fisher, all of Wayland; snd Robert Darling of South Action.

Talented Mercedes C. Bassett of Weston is directing this Spring production. Catherine "Twinkie" Luce has already completed one of the most elaborate sets in Vokes history.

Arthur E. Grannis, Jr., is production manger, assisted by Bill Bertelsen, Maurice Williams, Francis Devlin and John Bandelin. Business and publicity manger is Rudy Bruce, assisted by Virginia Hyland. Prompter is Olive Adden. Head usher is Bill Hodgkinson. Buff Paine and Ann Pfeiffer are handling properties. Frank Stites and John Bandelin are the electricians and the attractive advertising art has been drawn Elizabeth Kerr. The play committee consists of Philip Bassett, Peggy Bruce, Toni Morgan and Bob Paine.

PLANS FOR STRAWBERRY FESTIVAL UNDER WAY

Wayland's annual square dance on the green and Strawberry Festival is taking place Saturday evening, June 13, and committees are already being organized to take care of the many details.

As in past years Charlie Baldwin, one of New England's best known callers, will call the dance to the music of his six piece orchestra. The location: the High School playing field. The sponsor and beneficiary: Wayland Junior Town House.

Committee chairmen include: Mrs. Francis H. Stites,food;Mrs. Donald Bruster,publicity; Mrs. Allen H. Morgan,tickets;Mrs. John B. Gregory,decorations; John Quinn,grounds; Mrs. Arthur E.Grannis Jr.,finances;George I.Emery, food solicitation.

COCHITUATE SQUARE DANCE FINALE

The last in the series of square dances in the Cochituate School auditorium will be held on Friday evening, May 8. Dick Best of Wayland has been the caller for this series. Beginners are welcome, and individual tickets may be purchased at the door.

NOBODY KNOWS CRIBBAGE ANY MORE

Either the Town Crier or the townspeople fell down last month, because John F. McGann of Old Connecticut Path, who had a piece in the paper asking for advice on how to run a cribbage tournament, didn't get a single communication.

He's working by mail on a sports writer in Michigan, who may have the information.

It was not all loss, however. Newcomers to Town, possessed of two sure-enough 1880-model cribbage boards, passed them to him to put in his collection.

KIWANIS ONE YEAR OLD

The Kiwanis Club of Wayland is already a year old, a bouncing baby with nearly 50 members. Edward F. Thorburn is chairman of the committee planning the birthday celebration, set for May 6.

WESTON PHARMACY
THE Rexall STORE
F. WARREN EATON, Reg. Pharm.
397 Boston Post Road, WESTON 93, MASS.
WAltham 5-3785

WAYLAND LUMBER COMPANY
COME AND SEE THE
NEW DISPLAY ROOM AND OFFICE
UNPAINTED CABINETS-DRAWERS-BOOKCASES
YOUR LUMBER NUMBER-WAYLAND 95

CAB SUNOCO OILS
BERT FITCH
SUNOCO SERVICE
..Expert A to Z Lubrication..
..Tires..Batteries..Accessories..
..Washing..Polishing..
..Cars Called for and Delivered..
..Wayland 579..

CENTRALIZE YOUR BANKING
Checking Accounts — ThriftiCheck Accounts
Savings Accounts — Personal Loans
Commercial Loans — Safe Deposit Vaults
Mortgage and Home — Improvement Loans
Automobile and Home — Appliance Financing
NEWTON-WALTHAM BANK and Trust Company
MEMBER FEDERAL DEPOSIT INSURANCE CORPORATION
MEMBER FEDERAL RESERVE SYSTEM
OUR OFFICE NEAREST TO YOU
458 BOSTON POST ROAD
WESTON

Willis B. Ryder
HAZELBROOK LANE - WAYLAND, MASS.
TEL. 568-2
REPRESENTING
L. DAVENPORT BOYD, Realtor — Wayland, Weston and Country Properties
OFFICE-395 BOSTON POST RD.-WESTON, MASS.-TEL. WA-5 1489

COLLINS' MARKET
Cochituate Rd., Wayland Ctr.
Complete line of meats, groceries and frozen foods
For Delivery Service call Way.114

ALLEN'S COUNTRY STORE
Route 20 - South Sudbury
S.S.Pierce Fine Foods-Antiques-Gifts

ATLANTIC SERVICE STATION
State Road East
Bernard Maher, Prop.
OPEN 7:30 am-10:30 pm
For Pickup and Delivery Service call Wayland 5526
Washing Lubrication-Batteries Tires-etc.
Official Inspection Station

Fertilizer—Vertigreen—Bovung
Milorganite—Vigoro
5-8-7 in Large or Small Deliveries
Fertilizer Spreaders, several sizes for rent or for sale.
Lumber and Building Materials
in small or large deliveries
House plans and plans for garages, barns and tool sheds.
FARM AND GARDEN TOOLS— HARDWARE — DOG FOOD
B. L. OGILVIE & SONS, INC.
ESTABLISHED JULY 8, 1919
THE "BLUE TRUCK" DELIVERY SERVICE
WARREN AVENUE WAltham 5-1265 — WESTON WAltham 5-1266
Scotts LAWN CARE PRODUCTS
LAWN SEED

LETTERS TO THE EDITOR

MRS. BLAIR WRITES AGAIN

To the Editor:

Driving across the Sudbury meadows tha other day, it came to me that they are slways diffarent and beautiful, no matter how many hundrads of timas they are sean. And I remembared particularly the flood of 1936, whan melting snow and rain fillad the river and it spilled over the town.

Pelham Island was in truth an island, for the road was complataly submerged from State Road to tha other side of the bridga. School children and commuters were farriad across to the Center. The water coverad tha intersection of the State Road and Cochituata Road. Motorists who triad to drive through found thamselvas stalled.

Cellars in the cantar of Town were flooded. Men in hip boots would go down cellar to tend furnaces, to find floating trunks, firewood, empty paint cans and everything alse. Tha fear was that the water would risa so high it would put out tha fires, leaving familias chilled and damp. At Riverviaw Circle, it was raportad, families had to laava thair homes.

It was strange to stand at Russall's Crossing and watch the train approaching across a great lake. Sandbags were stacked high against the fence along tha State Road, to keap it open.

Old Sudbury Road was impassabla beyond the Wayland Golf Club. Standing on the greens, looking at tha vast expanse of water to right and left, a feeling of awe and fright would coma over one. But tha eye would catch sight of the top of the four-arch bridga, firm against this flood as it had stood against nobody remembers how many others, and its stranth would give assurance that soon all would be wall.

Emily W. Blair.

To the Editor:

I thought maybe you would like to hear what my son John, says from overseas. All the boys around him wait their turn to read the Crier, although they don't know anyone mentioned in it. They find it very interesting.

I would like to see more news about the boys in service that would be one way of knowing where they are, and what they are doing. Thanks again.

Mary E. Handrahan

To the Editor:

Enclosed please find check for $1 which I hope will help in a small way to cover some of the expenses of a most enjoysble paper. If we can ever be of help to you in any way, please feel free to call on us.

John W. Arnold
58 West Plain st.

"Hannah Cook"

To the Editor:

I forget things, but I think I remember reading about "Hannah Cook, the character in whom Mr. Stoddard is interested.

A ses captain, short handed, took on sny men he could get. Not sailors, they were called hsnds. They did any sort of work on the ship, even cooking. You can imagine what their cooking was like. Hence the saying, "No more good than a hand-cook."

This finally became, on land, "Doesn't amount to Hannah Cook."

I'm not sure about it, of course, but that's how I remember the story, and it seems reasonable.

M.V.W.

RED COACH FARM MARKET OPENS

Spring is really hera bacause wa've opaned up again and are ready for businass. If you've baan waiting all wintar for that chanca to browse around in a real vegatable market, than coma in and sae us. Frash fruits and vagatables in season ara our specialty, but, wa hava other linas, too,--avarything, in fact, for your vegatabla lardar. Don't forgat Red Coach Farm Market is a handy placa to shop. Planty of parking spaca, and right on tha way to whera you're going. ADVERTISEMENT.

Make Your Flower Garden
LOVELIER THAN EVER
For choice and unusual kinds
For the older varieties you've always loved
Come to
BOLTON NURSERY
So. Bolton Rd., Bolton, Mass.
Take Route 117 about 2 miles beyond the Bolton Stowe township line. Take Route 85 left for one mile. Take Mill Road right for 1 mile and turn left at sign of
BOLTON NURSERY

WAYSIDE PACKAGE STORE, INC.
"THE STORE OF GOOD SPIRITS"
Imported and Domestic Ales, Wines & Liquors
Post Road South Sudbury
Free Delivery Sudbury 300

Harold J. Lundy
Hayward Road
Wayland, Mass.
Wayland 416
EXCAVATING AND GRADING
GENERAL CONTRACTING
Estimates Without Obligation

PORT OF WAYLAND: This view shows what a harbor the great Spring flood of 1936 mada of Wayland Center. The high school building, then several sizes smallar, was brand naw. (Photo furnished by Emily Blair.)

APRIL SNOW, LOTS OF RAIN

After a mild Winter and a warm and early Spring, Wayland was hit with a four to five-inch snowfall on the night of April 13. Driving conditions ware the worst of the year for some hours, especially for those forahanded motorists who had slready removed their snow tires.

Visibility was extremaly low during tha storm, with wet wind-driven flakes plastering windshields.

No damage seemed to hava been done to early flowers and plants. The snow melted within a day or so, and immediately afterwards the forsythia bloomed as though nothing had happened.

Heavy rains through the early part of April raised all the brooks in Town, and the Sudbury River looked like an inland sea. Pelham Island rd was blocked by high water at Heard's Pond.

Some tree limbs were brokan in the April 13 storm, but no serious damage was reported. Telephone service, interrupted in many placas, was restored within a couple of days.

Although the water was high, there was nothing like the flood of 1936.

WALTER H. WILCOX, Old Connecticut Path, has been elected a vice president of the S. D. Warren Company, manufacturers of printing papers.

ALFRED J. PERODEAU
GROCERIES and PROVISIONS
22½ W. PLAIN STREET
Tel. Natick 1795

J. C. MASSIE
PLUMBING AND HEATING
GLEN STREET
WAYLAND, MASS.
Telephone 205
ELECTRIC WATER HEATERS INSTALLED

GIBBS MEMORIAL FUNERAL HOME
Diract Telaphonas
Natick 561
Framingham 3430
WEllaslay 5-4595
Routa 30 Wayland, Mass.

DR. E. PERRY TRUESDELL
OPTOMETRIST
NATICK 1015
EVENINGS BY APPOINTMENT
25 WEST COMMONWEALTH ROAD
COCHITUATE, MASS

Finest Fuel Oil Service in Town
T. F. LINNEHAN
MILLBROOK ROAD -- WAYLAND CENTER
TELEPHONES 22-2 22-3
Mobilheat
The House of Brand Names
Plus Dependable Service
Mobil Kerosene

RED'S HARDWARE MART
DO-IT-YOURSELF
HOBBYTIME PAINTERS' KIT
....$34.95 includes:
5 gals. Moore's house paint
1 gal. trim color
1 qt. turpentine
1 qt. linseed oil
1 3½" wall brush
1 1½" sash brush
1 pkg. sandpaper
5 lbs. putty
1 putty brush
Special through the month of May
Total value $38.50
Open till 9 p.m. except Saturday
On Route 9 between Farley's & The Maridor

DOG REGISTRATION LAGGING

Only 157 dogs have responded to Town Clerk Leila Sears' appeal to come in and get registered for 1953. Total dog population in Wayland is known to be over 725.

The Town Clerk will receive applications during her regular hours: Tuesday and Friday, 9 a.m. to 1 p.m.; Wednesday and Thursday, 2 to 5 p.m.; and the 1st and 3rd Mondays, 8 to 9 p.m.

Registration may also be handled by mail. Send $2 for male or spayed female and $5 for female with the following information: Name, breed, color, age and owner's name and address.

TOWN HOUSE PRE-SCHOOL TO HOLD OPEN HOUSE

Open House for pre-school parents will be held on two consecutive Saturday mornings from nine a.m. to 12 noon at tha Wayland Junior Town House facilities in Odd Fellows Hall. Mrs. Robert G. Paine Jr., school director, has announced that the kindergarten will hold its open house on Saturday, May 9 and the nursery school on Saturday, May 16. The programs are under the direction of Mrs. Ethel M. Bamforth.

WAYLAND MAN WRITES WESTON SHOW

Music and lyrics fo "Never Walk Alone", an original musical show presented in Weston Town Hall by the First Parish Friendly Society of Weston for the benefit of Waltham Hospital on April 23, 24 and 25, were written by Francis W. Hatch of Wayland.

Mr. Hatch is well know as advertising man, musician, poet and determined foe of Manhattan clam chowder, the kind with tomatoes.

FIRE RECORD

Box		
642	Grass	State rd West
17	Grass	Rod & Gun Club, Stondbridge rd
17	Grass	J. Bryant, Old Connecticut Path
17	Grass	Town of Wayland, Main st
17	Grass	St. Zepherin's Cemetery
Still		Cochituate School
17	Rubbish	Sunoco Station, Main st
416	False	
17	Grass	Henley, Stonebridge rd
17	Grass	Pine Oak Club, Pine st
17	Grass	Morrell, West Plain st
61	Grass	Paul D. Rowan, Draper rd
17	Grass	J.R. Berry, 9 East Plain st
34	Car	Ethel Dusseault, Main st
17	Dump	Town of Wayland
17	Television	C.B. Kelton, W. Commonwealth rd.
416	False	
61	Grass	State rd.
61	Brush	J.S. Stone, Lincoln rd
61	Incinerator	Devlin rd.
61	Woods	R.E. Charles, Parmenter lane

EDITOR'S NOTE:

It's wonderful to have paople send in news of local doings. The mora the batter. But will they please send in full names of the persons concernad? There's no directory and many get put on committees before they get thair names in tha talephone book.

EARL A. WING
Boston Post Road Wayland, Mass.
Dependable Insulation
Expertly Applied
Tel. Wayland 185-4 For Free Estimate

FOR COURTEOUS AND FRIENDLY SERVICE AND LOW PRICES
Dath's Package Store, Inc.
66-68 Main Street, Cochituate, Mass.
Tel. Natick 270
DELIVERY SERVICE CERTIFIED S. S. PIERCE DEALER

TAYLOR and COX
Professional Tree Surgeons
20 years in Tree Care
ANY WORK REGARDING TREES WE DO
Cochituate, Mass. Natick 1742

*CHARENA FARM
*Broilers for your Freezer
*INDIAN CORN SEED
*Old Connecticut Path
*Wayland 135

MULHALL TRAVEL SERVICE
"TO ALL THE WORLD"
Tours Cruises Tickets
Complate Travel Service
All Ways Evarywhara
Official agents for all air lines
bus lines, hotels & resorts, railroads
and steamship lines
65 CONCORD STREET • FRAMINGHAM, MASS. • PHONE FRAM. 3700

TOLL ROAD FOULS UP HEALTH CENTER

Plans to proceed swiftly with the construction of the Parmenter Health Center got fouled up last month, mostly on account of the threat that the proposed toll road might wipe out the site already bought for the new building.

The local trustees, of whom Carlisle D. Scotland is chairman, called a meeting of the whole Town for Wednesday evening, April 22, at the High School. Dr. Charles F. Wilinsky, the eminent medical man who is advisor to the trustees, was to speak on "Your Health Center".

The trustees sent out 1800 invitation cards Counting the trustees and the architect, a good 30 persons showed up.

On top of that, the speaker didn't show up. The ceuse of the mixup was not immediately determined.

A meeting was held anyway, with explsnation from the trustees and questions from the audience

And after that, it was disclosed that the decision on whether to award the contract for building rests not with the Wayland trustees, but with the Harvard Trust Company, which is to hold the purse strings until after the building is built and ready for operation.

So the Harvard Trust Company would have to decide whether to take a chance on building e structure which might have to be demolished before it was finished, and the bank trustees were not going to meet until after the Crier's deadline. So this is an unfinished story.

But Ernest F. Tillson of the Harvard Trust Compsny spoke on the Center, as did Mr. Scotland, Mrs. Frederick S. Whiteside and Mrs. Pierpoint Bleir of the trustees.

Here are some of the pieces of information:

Jonathan Maynard Permenter left $200,000 for s "hospital", back in 1920. The fund is now $630,000, in spite of $80,000 paid out to hospitals.

Surveys showed that a hospital was not feesible in Town. That's why the fund wasn't spent.

Some years ago the Harvard Trust Company, as trustee, went to the court and tried to straighten the matter out. As a result of this action, it was allowed to give $10,000 to the Emerson Hospital in Concord, $20,000 to the Waltham Hospital, $20,000 to the Union Hospital in Framingham and $30,000 to the Leonard Morse Hospital in Natick..

The provision in esch of these gifts was that Wayland residents treated in these hospitals should receive the same terms as residents of the towns in which the hospitals are located.

This means, it was explained, that a Wayland resident getting a bill from, say, the Waltham Hospital, would find on it a deduction of some dollars, with the notation, "Resident of Wayland".

The Newton Wellesley Hospital wouldn't agree to this provision and didn't get sny money.

The idea is that all Wayland school children should get their physical examinations at the Center instead of at school. Transportation would be provided. Each child would get a 20 minute examination, instead of a seven minute one now available.

There would be a dental clinic, with

(Continued on page seven)

TOLL ROAD (cont. from page one)

get a better deal than they would if this were a straight State teking. The Authority is a private corporation, even though it is empowered by the Commonwealth to take land by eminent domain. There is a legal limit to what the Commonwealth may pay for property it takes, but none in the case of the Authority.

Benefit to Commuters?

In practice, it was seid, the Authority would negotiate with property owners, who would have recourse to the courts if dissatisfied with the price offered. In such case, the land would be taken anyway. The court would only rule on the compensation to be paid.

Some thought the access at Cochituate rd would be a convenience to townspeople going to Boston. It seemed it might reduce commuting time by almost half. But nobody knew what the toll would be.

"Whet Becomes of People?"

Engineers were seen on Old Connecticut Path, Cochituate rd and Rice rd, peeking through transits and driving stakes. Asked by some citizens what they were doing, they clammed up like clams. One explanstion advanced was that they were marking levels of ground for the possible benefit of toll road builders.

Another thought was that location of the access in Town might result in a great increase of traffic on Route 27, with the possible necessity of a great widening of that highway.

Children asked, "What becomes of people who lose their homes?"

Maybe it won't happen. Big If.

HOW THEY'LL DECIDE ON THE ROAD

The publicity man for the Turnpike Authority says the final choice of route will depend on the cost of land taking, the cost of construction and the probable volume of traffic. He insists that the route south of the Worcester Turnpike is receiving equal consideration, and that nothing is settled.

TOLL BOOTH IN THE GARAGE?

According to one story, a toll booth for the new highway would be located right in the garage of George V. Deverell of the Finance Committee. This might be convenient, except that, the same story goes, the access road runs right through his house.

HOUSE AND STREET CASUALTY LIST, PERHAPS

Notes on streets affected by the proposed toll road:

Pine Ridge rd would be re-located.

Hiawatha rd and Cedarcrest rd would be almost wiped out. Algonquin rd, apparently, would be untouched. Maiden Lane would be bridged.

Several new houses on Pequot rd would go. Depending on the size of the clover leaves at the access point, other houses would also go.

No houses in Woodridge would be affected directly, except by noise. Same for Mainstone and Rice rd. Presumably Rice rd would be bridged.

The part of Pequot rd now under construction would apparently be blocked off.

Apparently four roads would be bridged: Old Connecticut Path, Maiden Lane, Cochituate rd and Rice rd.

All of this, of course, is subject to change without notice.

ANTI-TOLL ROAD COMMITTEE

Residents of Happy Hollow and others formed a committee recently to resist the toll road. They circulated a petition, signed by many, asking the Authority at least to relocate its road.

Among those on the committee are Arthur Kimball, Keith Smith, Gordon Baldwin, Arthur Brown and Howard Weeks.

Mr. Smith has been told that the road would be high in the air at the point where it crosses Cochituate rd, and that it would not return to grade until after it had passed beyond Old Connecticut Path.

DOG TRAVELS 9000 MILES TO REACH HOME

"Sandy," a German police dog belonging to John R. O'Connell Jr., Cochituate rd, has run up the most mileage of any dog in Town. John O'Connell, one of the three O'Connell brothers who own Post Road Liquors on State rd East, first met Sandy in a suburb of Tokyo. John was then a First Lieutenant in the 31st Field Artillery of the 7th Division on five-day leave from Korea. Sandy was a pup in a kennel advertised as a "Dog College." He cost 38,000 yen.

In order to bring him back unnoticed by plane to Korea, the puppy was introduced into a duffle bag. Once at the Korean front, he became John's "right hand dog," following him everywhere.

But when John's year was up, the problem was how to get him back into Japan, which forbids the entry of dogs. Sandy was now reaching full doghood, and it took a couple of knockout drops to quiet him before he could be contained in the same duffle bag. At the dock, a few of John's friends crowded close around the duffle, dog, and doughboy as they clambered up the gangplank, much like a movie script.

Back in Japan, Sandy was declared, given his immunization shots like any other GI, and when sailing time came, trotted officially and openly up the gangplank. On the last lap, across the continent, he travelled via American Express in a crate. Total: 9000 miles to reach Wayland.

SON BORN TO BERT FITCHES

A son, Dennis Stanley, was born to Mr. and Mrs. Berton J. Fitch, or Herford rd, North Wayland, on March 21. The boy weighed 7 pounds. Bert Fitch is proprietor of Fitch's Sunoco Station on State Road West.

ADVERTISEMENT

WORLD PEACE HINGES ON WORLD TRADE

The League of Women Voters of Wayland would like to call to your attention the following excerpt from a Year-End statement to the Press made by Mr. J.G. Shennan, president of the Elgin National Watch Company.

Because of recent interest stimulated by the "Trade-Not-Aid" slogan and the necessity for renewal of the Reciprocal Trade Treaty when it comes before Congress this June, the League feels that this opinion by a man who is not only a leader of industry but a leader of an industry which for years has been fighting for higher tariffs is important as a sample of enlightened business thinking. Mr. Shennan, while believing that some exceptions in tariff barriers should be made in the case of an essential defense industry, had this to say regarding the decision not to increase the tariffs on foreign-made watch movements:

"..we are aware that the decision reflects a widespread belief that a reduction of tariff barriers will further the interests of world peace. However much it may distress him personally, no responsible American can deny the general wisdom of such a policy: the only alternative to expanded world trade is the suicidal continuation of huge American handouts in a futile attempt to bolster the economy of distressed nations. Neither is there any denying that indiscriminate tariff reductions will cause serious economic dislocations for the many American industries affected by this policy.

"Our plight, and what we are doing about it, perhaps provides a perfect case history of a U.S. industry which has been caught up in the international trade problem and which has resolved boldly to extricate itself..

"In Elgin's case we have determined first that, as patriotic citizens, we will continue producing precision military equipment to the best of our ability with existing manufacturing facilities. But we also owe an obligation to the thousands of people who own our business and to the other thousands who depend on us for their livelihood. For that reason, we are expanding our research, manufacturing and sales activities into products other than American-make watches, in the belief that diversification provides our only real source of economic security.

"Considered in terms of how an imperiled industry can protect itself, this means a firm rejection of the classic idea that cheap foreign competition inevitably destroys a domestic industry and causes wholesale unemployment. We are substituting for that concept the principle of industrial evolution; we are hedging against foreign competition by diversifying, so that we can create new sources of income and new jobs to replace the old when needed...

"We have appreciated for years that our tariff position was not popular, just as we have known that diversification would probably be our ultimate solution."

Reprinted by permission of Mr. J.G. Shennan, space paid for by the League of Women Voters of Wayland in the public interest.

GRASSO and RAWDING TELEVISION SERVICE

Complete Radio and Television Service

Antenna Repairs and New Installations

8 a.m. to 11 p.m. daily
(Sundays included)

Phone Framingham 3955

Special Attention to Wayland Calls

New Shop Open May 1

GRASSO and RAWDING TELEVISION SERVICE

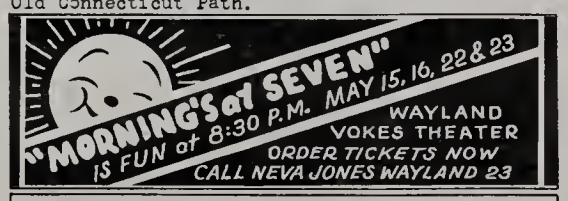

LONG DISTANCE MOVING
LOCAL MOVING - STORAGE
Member - ALLIED VAN LINES, INC.
World's Largest Long Distance Movers

ARLINGTON STORAGE WAREHOUSE
20 Mill Street ARlington 5-0603
Call us for estimates and advice
on your moving and storage problems

ALLEN H. MORGAN

INSURANCE OF ALL KINDS

Phone Wayland 235-3

Day or Night

MRS. HOWARD NOMINATED BY LEAGUE

Mrs. Richard A. Howard of Ridgefield rd has been nominated for the two-year term as President of the Wayland League of Women Voters. Other officers nominated:

Mrs. John Quinn, first Vice-President, two years; Mrs. Douglas Surgenor, secretary, two-years; Mrs. Rudolph Bruce, Mrs. Philip Lane, each two years, and Mrs. Roger Stokey, one year, directors.

Chairman of this year's nominating committee was Mrs. W. H. Bowden. Next year's nominating committee will be Mrs. Henry G. Pearson, chairman, and Mrs. Frederick G. Perry, with Mrs. Charles Gillespie if it is voted to increase the number on the committee.

This year's annual meeting is to be held May 7, at 3 p.m., at the home of Mrs. John Quinn on Bow rd.

Speaker at the meeting will be Mr. Arthur Newell, senior lecturer of the British-American Associates. He will talk on Anglo-American relations. Tea will be served after the meeting, with Mrs. Donald Neelon presiding.

ST. ZEPHERIN'S CHURCH

The annual May Festival for the entire parish will be held on Monday, May 18 at the Mansion Inn. The May procession upon the occasion of the first communion for children will take place on Sunday afternoon, May 17.

FIRST PARISH CHURCH

Children's Sunday, in which the children of the Church School will participate is planned for Sunday, May 17 at 11 a.m. On the following Sunday afternoon, May 24, Church School members will be treated to a hay ride and outing in Sudbury.

ST. ANN'S CHURCH

A one week's mission will be held during the week of May 24 for men, women and children of the parish. It will be conducted by Rev. Father John J. Roach C.M. of the Vincentian Fathers.

CONGO FOOD SALE SUCCESSFUL

Members of the Trinitarian Congregational Church held a highly successful food sale on April 24. On the committee were Mrs. Waldo Russell, Mrs. Charles Cole, Mrs. Raymond Carr, Mrs. Frank McKenna and Mrs. J. Fred Wheeler.

Christian Science Lecture

Mrs. Claire Rauthe of London, England, has accepted an invitation to give a public lecture here on Tuesday evening, May 12 at 8 p.m. on the Bible and Christian Science, according to announcement received from the Christian Science Society, Weston.

Speaking at the Town House, Weston, on the subject "Christian Science, Its Healing Message of Regeneration" she will discuss the healing method set forth in the Scriptures, and the present-day use of it in Christian Science, according to the announcement. The lecture is open to the public without charge.

Mrs. Rauthe is known widely to audiences in Europe and the United States as a member of The Christian Science Board of Lectureship. Of Swedish origin, she lived in Riga, formerly the capital of Latvia, for many years. Later she lived in Sweden, moving subsequently to London, where she has been in the public practice of Christian Science healing since the early 1920's

Exterior and Interior Painting
Expert Paperhanging

JOHN E. CARTER

54 Washington Avenue, Natick, Mass.
Phone Natick 57 R
Free Estimates Given

Malcolm Woodland

CARPENTER, JOBBER & CABINETMAKER

For Free Estimates Call Way. 537-11

MAIN STREET PAINT COMPANY
4 Main St., Cochituate
NATICK 4345

Hardware Garden Supplies
Wallpapers Paints

OIL BURNERS

Esso

H. B. KNOWLES

HEATING OILS
24-HOUR SERVICE

H. B KNOWLES, 3RD
JOHNNY
OLD CONCORD ROAD
SOUTH LINCOLN

Lincoln
6-0511

KEEP the portrait record complete
with Confirmation and Graduation portraits

Finest professional Wedding portraits

Child protraiture
We will make the sitting a pleasant
experience for the youngster

Phone Natick 780 for your appointment at

THE GORDON STUDIO

Photographs also taken at your home

Commercial Photographer

MRS. RICHARD A. HOWARD, of Ridgefield Road, Cochituate, who has been nominated president of the League of Women Voters of Wayland for next year. (Photo by John J. McCann)

MORE THAN $3100 PROFIT FROM COOKIES

Cochituate and Wayland Girl Scouts and Brownies sold 3,141 boxes of cookies, 2,397 in Cochituate and 744 in Wayland, in the March cookie sale, and as a result of the success of the deal a new, large, H-shaped dock is to be built this Spring at Camp Nacochwa, on Lake Cochituate off West Plain st.

Wayland and Cochituate are part of the Natick Girl Scout Association. Including Natick, 19,956 boxes of cookies were sold, with a total take of $7,982.40 and a profit of more than $3100, only part of which will be used for the new dock.

The dock will provide much better swimming facilities for the girls this Summer.

Girls who earned certificates for selling 41 or more boxes:

Wayland, Troop 28: Priscilla Yetton, Barbara Magnason.

Cochituate: Troop 34: Carol Luukonen, Marjorie Plummer. Troop 40: Priscilla Harrington, Betty Ann Revell, Diane Knowlton. Troop 48: Judith Smith, Beverly Holmes, Jane Mary Ferguson, Agnes Smith. Troop 49: Carlene Van der Clute, Dana Swift, Evelyn Archer. Troop 53: Deborah Wright, Susan Wright. Troop 59: Romayne Columbe, Patricia Mitchell, Mary Frances Murray.

Much advance mailing had to be done in advance of the sale. Girls who helped during the February school vacation: Sandra Simoni, 15¾ hours; Judith Simoni, 10 hours; Claire Witzell, 8 hours; Joan Lizotte, 5½ hours, and Ann Kane, 5½ hours. Other help was given by Senior Scouts Frances Kane and Marilyn Harnett and by Mrs. Theodore Magoun of Eden rd.

Says Mrs. John J. Simoni, cookie sale chairman:

"The cookie sale chairman acknowledges with thanks the valuable help of these girls and the diligent work during the sale of the captain and neighborhood chairmen. The cooperation of these individuals, and the willingness to buy our cookies exhibited by the townspeople, helped our Girl Scout and Brownie cookie salesmen make the sale the great success it was."

COLLIE PUPPIES
Sable, AKC reg. excellent bloodlines, priced reasonably. Location near Lincoln-Wayland town line, route 126. Elizabeth J. Moor, Oxbow Rd. Way. 408-3.

The Messiah
SUNG BY
THE CONCORD CHORUS
NANCY LORING, *Conductor*
assisted by the
Concord Orchestra
George Brown, Director
Eleanor Davis, Soprano Albert Basso, Bass
Wesley Copplestone, Tenor
Concord Armory
Tues. May 19 Tickets $1.25 8:15 p.m.

Free Lecture
on Christian Science
ENTITLED
"CHRISTIAN SCIENCE:
ITS HEALING MESSAGE OF REGENERATION"
BY
CLAIRE RAUTHE, C.S.
of London, England
Member of the Board of Lectureship of The Mother Church
The First Church of Christ, Scientist, in Boston, Massachusetts
Under the auspices of
Christian Science Society, Weston, Massachusetts
WESTON TOWN HALL
Weston, Massachusetts
TUESDAY EVENING, MAY 12, 1953
at 8:00 o'clock
YOU ARE CORDIALLY INVITED

WASH CARS FOR BUILDING FUND

Young people of the Trinitarian Congregational Church made more than $30 for the church building fund by washing automobiles on April 23 and 24. They did 28 or 29 cars in two days, and the service was so popular they had to turn away customers. George W. Shepard, proprietor of Shepard's Mobilgas Station, seems to have been the author of the novel idea.

TEA AT QUARTER CENTURY CLUB

The Quarter Century Club of the Trinitarian Congregational Church is holding a tea and book review by Mrs. Marion T. Rudkin in the vestry of the First Parish Church on Wednesday, May 6 at 2:30 p.m. The ticket committee includes Mrs. Herbert R. Fallgren, Mrs. Milton Butler, and Mrs. Ashton Lloyd, president..

4-H CLUBS HAVE FINE EXHIBIT

More than 40 4-H boys and girls held their Town exhibit at the Community Methodist Church on April 11. Director was Mr. Elmer Bigwood of Commonwealth rd East, assisted by Mr. and Mrs. John Arnold of West Plain st, Mrs. Brace Irwin of Center st, Miss Louise Taylor of Edgewood rd and Mrs. Helen Taylor of Edgewood rd.

Woodworking Club members who received blue ribbons were James Barry, Edward Barry, Timothy Barry, Peter Van Wart, William Haley, Kenneth Wood, Edward Sullivan, Kenneth Gray, Dennis Gray, Allan Arnold and Carl Taylor.

Conservation Club awards for excellence were presented to Kenneth Wood, Richard Irwin, Emory Irwin, William Morris, George Shipp, Robert Brown, Alfred Witzell and Stanley Marshall. Adult advisors to this group included John Phyllis, School st; George Bogren, West Plain st; Carl Lydiard, East Plain st; William Morris, Woodland rd, and John Donald, Willow Lane.

Miriam Vlass and Edith MacArthur of the Cooking Club were given blue ribbons for their home-made cookies. Louise and Jane Taylor won blue ribbons for their Clothing Club exhibits.

Blue ribbons also went to Gloria Parker, Priscilla Harrington, Beverly Parker, Beverly Holmes, Johanna McCann, Olive Frazer, Susan Ferguson, Carolyn LeDrew and Judy Arnold, for their exhibits of arts and crafts.

"MESSIAH" TO BE GIVEN IN CONCORD

Handel's "Messiah" will be presented by the Concord Chorus and assisting artists in the Concord Armory on Tuesday, May 19 at 8:15 p.m. Soloists are Eleanor Davis, mezzo-soprano; Wesley Copplestone, tenor; and Albert Basso, bass. The chorus, directed by Nancy Loring, will be accompanied in several numbers by the Concord Orchestra, whose conductor is George Brown. Tickets at $1.25 may be reserved by calling Wayland 573-2.

LEWIS REAL ESTATE & INSURANCE AGENCY

3 Damon Street
Cochituate, Massachusetts

Office NTK 464-W Residence 464-R

The Studio
·steaks · spaghetti·
· sea foods ·
corner east plain - school streets
cochituate

JOHN F. REGAN

Cesspools-Septic Tanks
Cleaned-Built-Repaired
Will Go Anywhere-Estimates Given

16 Willard St. Cochituate-Natick 870

SPECIAL PURPOSE LOANS $350 to $1500

Prompt, confidential service - cash in 12 hours

- Loans to home sellers. No monthly payments; repay after you sell
- Loans to heirs and persons awaiting settlement of estates. No monthly payments, repay after estate is settled
- Loans on automobiles, flexible payment plan
- Temporary second mortgages to home owners

COCHITUATE-WAYLAND LOAN COMPANY
Route 30, Cochituate, Mass.
Tel. Natick 271

WE HAVE A COMPLETE LINE OF ANNUAL
FLOWER PLANTS OF THE CHOICER VARIETIES
IN STRAIGHT AND MIXED COLORS
READY ABOUT MAY 15
ALSO VEGETABLE PLANTS

ARROWHEAD GARDENS

Plain Road Wayland

R. N. Elwell, Prop.

"LET ME ALONE WEEK" PROPOSED: NO MEETINGS, NO SOLICITING, NO CAMPAIGNS, AND NO WEEDING!

They give us Fire Prevention Week, Bundles for Chicago Week, Keep Smiling Week, Mau Mau Relief Week, Apple Week, Swat Mosquitoes Week. . . . .

A prominent local citizen proposes Let Me Alone Week.

Let us have a week when nobody calls up to ask one to serve on a committee, to join a club, to enter a contest, to go to a party, to pour tea or rum, to run for office, to do e civic duty. . . .

Let us have a week in which we even leave the birds alone. Let them bill, coo, nest, eat worms and sing without having human busybodies put the peek on them.

Let us leave the Town government and its duly elected agents alone. They must be competent or we wouldn't have picked them. And if they want to be inefficient for a week, let it go.

Let us leave the garden alone. Let the weeds grow, the woodchucks gnaw, the cutworms cut. Let the hoe collect rust and the lawn-mower gather cobwebs.

Let us even ignore the Edison Company.

Let man retire to the woods for meditation, or to the bosom of the lake for solitary communion with the infinite.

Let woman hide in her room, reading True Confessions and stuffing her cute mouth with chocolates, if she pleasee.

Let no husband ask how come supper is so lete. Let no wife remark that other men get the rubbish to the dump on Sunday.

Let the children skip their homework. No metter what they say, in a thousand years it will make small difference. Let them watch the worst TV programs and listen to soap operas. Let them go dirty behind the ears.

Let the schocl teachers alone. If they are seen smoking cigarettes or sniffing marijuana on the public highway, turn away. Whose children have they been putting up with all year?

Let us even, if possible, leave work alone. Let us stop making money. Dross, is ell it is.

Let us lie on the grass in the sun. Let us remember Antaeus of the fable, whose strength was doubled every time he was thrown to earth. Let us leave the world alone for a space, and let it leave us alone.

And let us come back after a week with renewed energy and spirits. Who will be chairman of the committee to bring back the open trolley car?---D. B. W.

PARMENTER (Cont. from page five)
good exemination of all Wayland children.

Some services would be free. For some, there might be a nominal charge, perhaps 50 cents. Point is undecided,

There would be a first aid room, but no hospital beds.

There might be a clinic for the older people in Town, perhaps with routine checkups every six months.

Said Mr. Scotland: "We can't let the Center cost the Town anything. We will have to plan this so it will be self supporting."

Reasons the Parmenter hospital fund grew from $200,000 to around $700,000, as reported by Ernest F. Tillson of the Harverd Trust Company: Time, compound interest and careful investing.

JOHN NELSON, Fuller road, known to all as Pep, was 80 years old on April 24. He's still raising plants and flowers.

EVELYN'S 3 Main St., Cochituate, Mass.
Phone Natick 4345
*Yerns*Cards*Gifts*Infants and Toddlers Wear*

COCHITUATE HARDWARE
Hardware & Paint Center
Main Street - Cochituate
Natick 3828

WAYLAND MOTORS
Thomas F. McManus
Wayland 104 Wayland, Mass.

'52 FORD Cus. Del. 4 dr. R&H SC Frdmtc.
'50 FORD Del. 2 dr. R&H
'49 FORD Cus. Del. Cl. Cpe. R&H
'49 FORD Cus. Del. 4 dr. R&H
'48-7-6 FORDS 2 drs. & 4 drs.
Misc. Makes
'51 Mercury Club Coupe O. Drv.
'49 Lincoln Cosmopolitan Cl. Coupe
'47 Mercury Sedan R&H SC

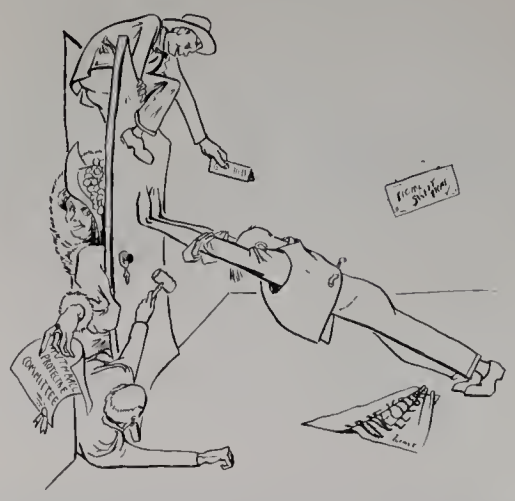

COLT EMERGES FROM CELLAR

Will's Boy, Bill and Libby Hammond's bottle fed Morgan colt, was successfully raised from his cellar box stall on April 4. He had lived in the Hammond's cellar since a few days after his birth in October. The Hammond's mare died the day after the colt's birth and Dr. McGee, veterinary, prescribed cellar warmth and formula feedings beginning at two hour intervals. The colt was weaned about the time the Hammond's baby son arrived in January.

By April 4 it looked as if the weather would be warm enough to put the colt in the barn. He had grown to about the size of a tall Shetland pony. Although a lead rope was hitched to a truck to keep him coming the right direction, Bill Hammond says he just walked out like a dog and that he got used to being up and out very quickly, but still likes people better than horses.

PROPERTY TRANSFERS

Banker & Tradesman

Victor B. Benson, to J.W. Ryan. Parmenter Lane; Herbert E. Brooks, to F.J. Hynes.Jr., Ox Bow rd; Herbert E. Brocks, to R.S. Dyer, Ox Bow rd; Antonio D'Angelo, to W.F. Birmingham, State rd; Dorothy Grannis, to R.D. Moulton, et al, Pequot rd; Dorothy Grannis, to R.M. Boyles et al, Pequot rd; J.S. Heys Co., to P.S. Melloy, et ux, Gray Birch Lane. Jos. M. Kelly, et ux. J.T. Trefrey, State rd East.

J.S. Hays Co. Inc. to W. L. Whelen, et ux Gray Birch Lene. Chas. L. Quigg.Jr., to N.A. Steples, et ux Heppy Hollow rd; W.M.L. Schlegel, et ux to L.S. Hickman, et ux, Edgewood rd; John Simoni, et ux to W.S.C. Henry, et ux, Oak st.

Elizabeth D. Rovinelli, to P.C. Baker, et ux, Pemberton rd; John E. Tully, et ux to L.R. Hell, French st; David B. Turner, et ux, to M.P. Blancherd, Lincoln rd; Wayland R.E.Co. to D. Grannis, Happy Hollow rd.

MRS. LOUIS MARCANTONIO is cheirman of the enterteinment committee of the Riverview Terrece Improvement Association.

CHARLES RIVER FEED STORE
State Road West
Phone Wayland 241

Lowe Brothers
PAINTS & VARNISHES

FREE...Lowe Bros. booklet. Color keys Sunlit Homes, to help you orighten up your home inside and out.

We have what you want for redecorating paint, wallpaper, brushes, etc.

Also FOR RENT: Sanding machine, edger, waxer, electric hedge trimmer, Lawn roller, lime and fertilizer spreader.

Mobilgas
SOCONY-VACUUM
GEORGE SHEPARD
BOSTON POST ROAD
WAYLAND, MASSACHUSETTS
MOBILGAS
MOBILOIL
MOBILUBRICATION
ACCESSORIES
BATTERIES
RECHARGING
RENTALS
PHONE, WAYLAND 119

Lawson CLEANERS
3 day call and delivery service to Cochituate
5 hour and 24 hour over the counter service.
All garments measured and guaranteed against shrinkage. Minor repairs and buttons replaced free. Specially licensed to use new, odorless STA NU process
150 East Central St. NATICK 3456
(on Rte. 135, near Wellesley line)

JOHN BANDELIN APPOINTED PACKMASTER

John L. Bandelin, of Glezen Lane, has been appointed Packmaster of the Wayland Cub Pack. He took over his duties on April 28 at the regular Pack meeting at which the charter for 1953 was also presented. Assistant packmaster for the coming year will be Parmelee C. Hill.

Members of the Pack Committee include: William L. Shannon, chairman, Henry F. Raeke, Joseph R. Paradis, Arthur W. Brown, Clement McIver, Robert G. Paine Jr., and Richard W. Foster. Keith H. Smith is the instutional representative for the Wayland Junior Town House which sponsors the pack.

EMERGENCY LIST

Meny in Town know just where to cell in cese of sudden trouble, but for the benefit of those who don't, here's the list:

Police: Chief Ernest H. Damon, Netick 24. The Natick Police, Netick 340 or 119, will reach him by redio. The Chief is elso within reach of the Netick Telephone Service, Mr. Robert L. Reed, Netick 2608, 24-hour service.

Fire: In either end of Town, pull e box, if possible.

Otherwise, in Weylend, call the telephone operetor, remembering to tell her just where the fire is.

In Cochituete, cell Natick 878. Thet's whet they cell the "Red Network". It connects with five Fire Department men. If, by mischance, nobody enswers, cell Natick Telephone Service. Mr. Read will get somebody.

Doctor: Dr. Cherlotte A. Stewart, Waylend 553, or Dr. David R. Corey, Netick 2725. Or the Netick Telephone Service, which connects with most of the Netick doctors. They will make emergency cells in Waylend. Or esk the telephone operetor to get the Weltham Hospitel.

JOHN CAREY BREWER

John Cerey Brewer, 44, of 5 Lodge rd, was killed by automobiles late on Sunday night, April 19, as he was walking home in the rain from Sunnyside along North Main st., Natick. Police said at least two cars must have struck him.

He leaves his wife and two sons, Robert C. Brewer, 13, and Richard A. Brewer, 12. Both boys go to the Wayland schools.

Funeral services were held from the Gibbs Funerel Home, with a mass at St. Zepherin's Church, on Wednesday, April 22. Burial was in St. Zepherin's Cemetery.

Mr. Brewer, born in Philadelphia, was a sheet metal worker at Raytheon. The family lived in Newton Lower Falls until they moved to Wayland five months ago.

PLUMBING-HEATING-AIR CONDITIONING
WAYLAND PLUMBING & HEATING
DAYTON W. RICHARDS-PROPRIETOR
OFFICE TEL. WE-5-1359
RESIDENCE TEL. Wayland 418

Arthur B. Fair John B. Yeager
FAIR & YEAGER
Dependable Insurance Protection for Business, Home & Auto
Trust Co. Bldg. Natick, Mass.
Telephones: Natick 335 336

THE WESTON STUDIO
Interior Decorators
582 Boston Post Road
Weston 93, Massachusetts
TELEPHONE WALTHAM 5-3240 RESIDENCE WAYLAND 150

FRED H. PLOTNER, JR.
Carpenter - Building Contractor
Free Estimates
Wayland 433-12 P. O. Box 356

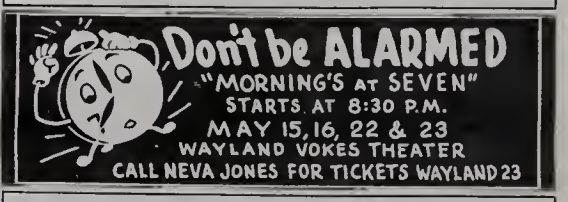

Now 2-for-1 Security
SBLI The new Extra-Ordinary Plan offered by Savings Bank Life Insurance gives you real 2-for-1 security. It protects your family if something should happen to you — or it pays you cash at the end of 20 years, if you live. You don't have to "die to win." Get folder with rates and benefits your age, no obligation.
WALTHAM SAVINGS BANK
702 Main St.
Tel. WA 5 3064
Please send me a FREE copy of folder.
Telephone or use coupon
Name_____
Address_____
Post Office_____
SAVINGS BANK LIFE INSURANCE

CRAFTS EXHIBIT AT DECORDOVA

The second annual exhibition of Massachusetts Crafts will close on May 10. The exhibit includes unusual samples of pottary, silversmithing, woodenware, furniture, metalwork, glass, plastics, leather and jewalry, all made by local craftsmen in Massachusetts.

STEVE BURKE TELLS WOMEN BANKERS

Stephen J. Burke of Bracketford, who's assistant vice president and advertising maneger of the National Shawmut Bank of Boston, spoke to the Association of Bank Women at 40 Beacon st on April 15.

"You can do as well at banking as men can," he told them.

RANDOM NOTES

ANOTHER FAMOUS NATIVE of Wayland made news last month. Roland Butler, born in Wayland, and now febulous publicity man for Ringling Brothers, Barnum & Bailey Circus, was written up in a New Yorker "orofile."

DR. REXFORD S. SOUDER, Superintendent of Schools, reports that the electricity bill of the three schools in Town for the calendar year 1952 was $3911.69, or about $130 a week for the 30 weeks of the school year.

MRS. RUDOLPH BRUCE, who has been president of the Wayland League of Women Voters, has been nominated as Secretary of the Massachusetts State League of Woman Voters.

NATHANIEL HAMLEN, of Old Connecticut Path, has been appointed Chairman of the Advanced Gifts Division of the 1953 United Community Services campaign.

SAVE OCTOBER 24!

October 24 is the date for which the most recently formed local committee is shooting! This will be United Nations Day, and the committee is already organizing to make sure it is properly observed in Wayland. Members include: James A. McLaughlin, Kenneth T. Larkin, Rev. George Hodgkins, Rev. Raymond G. Manker, Mrs. John Quinn, Mrs. B. Allen Benjamin, Mrs. Frederick S. Whiteside, Mrs. Walter H. Wilcox and Wallace Decker.

NEW CITIZENS

To Mr. and Mrs. Charles J. Owen Jr., of Moore rd, a son, Donald James, on March 18.

To Mr. and Mrs. Nathaniel Cannistraro, of Sherman Bridge rd, a son, Robert Ellis, on April 14.

To Mr. and Mrs. Schuyler Hollingsworth, of Glezen Lane, a son, Amor, on April 9.

"WHEN YOU WANT A GOOD USED CAR
BUY WITH CONFIDENCE FROM
Cochituate MOTORS
3 MAIN STREET COCHITUATE

ANNOUNCING NEW PRICES
Suits $1.00
Plain Dresses 1.00
Plain Skirts .50
Pants .50
FUR STORAGE
Our thorough Dry Cleaning ragularly, and before storing is sound moth insurance
"We keep the spots"
CHARLES CLEANSING CO.
Wayland, Mass.
Free Pickup & Delivery Service..Tel. 284

SULLIVAN'S
Mobil Service
Commonwealth Road and Main Street
Cochituate
Batteries Tires Accessories

O P E N N O W
WAYLAND COUNTRY CLUB
9 hole Golf Course
Guests Invited

Bill's Barber Shop
Next to Fitch's Sunoco Station
BOSTON POST ROAD
WAYLAND, MASS.

FREE ESTIMATES FULLY INSURED
S. A. ANGILERI
Interior & Exterior Painting
Paperhanging
PHONE NATICK 4477 68 SUMMER STREET NATICK, MASS.

LET'S NUTHATCH ANY BUM EGGS

The Audubon Sociaty has sent a list of Spring birds visiting this ragion, and has included in the list the name of tha Pied-billed grabe.

Many, no doubt, will ba reluctant to believe there is nay such bird as the Pied-billed grabe. The Yellow-bellied sapsucker may ba accepted, although reluctantly.

And if local residents can take tha Society's word for the axistance of thasa strange feathered creaturas, perhaps the Society will balieve that Downy Wayland Adolescants and Uxorious Cheek Peckers hava been seen this Spring.

The Uxorious Cheak Pecker seems to be identifiable by his dull coloration and lack of spirit.

HEART FUND COLLECTION, $818.61

Final figures on the local Haart Fund campaign, Mrs. Charles E. Potter, chairman:

Self-appointad goal, $700. Actual collection, $818.61.

Plus tips on coronary thrombosis, from high medical authority:

Cigarettes constrict blood vessals, liquor dilates tham. Throw away the cigaratts end drink mora. (Within raason.)

But if swearing off cigaretts causes nervous tension, take up smoking again.

"The easy-going lush practically nevar has a coronary attack."

It's a matter of worry, high spead, tension overwork. Take it easy.

MISS SALLY PAUL and Mrs. Ethel M. Bamforth, of Sherman Bridge rd, attended the recent commissioning of the Cruiser Northampton at the Charlestown Navy Yard. Mrs. Bamfortn's son, Charles S. Bamforth, is a member of the crew.

CLASSIFIED ADS

3¢ per word rounded off to the nearest 5¢, paid in advance with copy. Scotch tape coins to copy and mail to Mrs. Herbert R. Fisher, Jr. Rice Spring Lane, Wayland 439 2. Deadline is May 20.

RADIO REPAIRING: R. E. Woodman, Way.182 ring 3.

FOR SALE: Gasoline power saw. Electric waxer for rent. $1.50 per day. Wayland 26.

FOR SALE: Older type refrigerator and small modern 4 burner gas stove. Very reasonable. Way. 524.

FOR SALE: Warm opossum coat. Old drop leaf table. Canning jars. Hay tedder. All reasonable. Benjamin 209.

FOR SALE: Sheep and lambs. Enriched sheep manure, for mulching. FREE. Allen Benjamin. 209.

WANTED: Chest of drawers, and phonograph records. Janie Benjamin, Way. 209.

LET US board your pets during vacation. NO DOGS. John and Martin Benjamin. Way 209.

WANTED: Riders to Boston. Monday through Friday. Leave Wayland about 7:30. Leave Park Sq. about 5:30. Way. 504 ring 3.

CRAFTSMEN: Ceramics, rug making, textiles, metals, silk screen or block printing, artists, etc. who want to sell their works. Please contact Mrs. Ruth Belch, Way. 197 ring 3.

FOR SALE: Oregon pansy plants including Swiss, Hybrids, Pastels, Blumisalp and the new Jumbos. all colors except whites up to 5". There's nothing like them anywhere. Reasonably priced. 5 doz. lots or more at wholesale. More than 100 different types. Arthur S. Russell, Route 126. Wayland 138 ring 12.

FOR SALE: Used maple crib. $15.00. Natick 2579R.

WANTED: Geese and old Franklin stove. Way. 128

FOR SALE: VOKES THEATRE tickets...$1.50 while they last. Better call Neva Jones, Wayland 23 right now. "Morning's at 7" a delightful comedy, May 15, 16, 22 and 23 at 8:30 p.m.

FOR SALE: Child's roll top desk and chair. Empire sewing teble or hall table. Wayland 319.

FOR SALE: G.E. Dishwasher in excellent condition. Child's chain drive tricycle, outdoor swings, lawn mower, sand box. Wayland 4.

BORN: To "Our Own Sugar" out of "Thomas Doe", March 27, Kittens: 2 tortoise, 2 black and white, 1 solid black. Superb Mousing stock maternal side. May be seen by appointment. Way. 272.

FOR SALE: Easy Spin Dry Washer, Lawn Mower, Westinghouse electric stove. Way. 544.

FOR SALE: Practically new girl's bicycle with accessories. $25. Wayland 74.

ANNUALS * BEDDING PLANTS * COMBINATIONS for MEMORIAL DECORATIONS ** Russell Kerr, Oxbow Rd. Wayland, Mass. telephone 134 ring 12.

YOUNG MARRIED WOMAN, college graduate, wants part time job in Wayland, Weston, or Waltham. Experienced as secretary, editorial assistant, riding instructor, stable manager, but will consider any temporary or permanent position. Mrs. Cole, Glezan Lane, phone Wayland 412-4.

RUBBISH COLLECTED: In Wayland and Cochituate. Call Ralph Rogers, Natick 3940.

VITAL STATISTICS

Births

Jen. 3: James Donald Tierney Jr., to Mr. and Mrs. James D. Tierney, Cochituate.

Jen. 14: Donald Scott Souder, to Mr. and Mrs. Rexford S. Souder, Wayland.

Jen. 22: Robert Michael Barber, to Mr. and Mrs. Robert M. Barber, Wayland.

Feb. 9: Twins, David Allen and Donald Edward Hewitt, to Mr. and Mrs. Richard Lee Hewitt, Weyland.

Feb. 14: Lisa Beth Backman, to Mr. and Mrs. Roger Alan Backman, Wayland.

Feb. 16: Gail Weldin McNeill, to Mr. and Mrs. Arthur Elliott McNeill, Cochituate.

Feb. 20: Ronald Edward Bagnulo, to Mr. and Mrs. Richard Michael Bagnulo, Wayland.

Mar. 3: Janet Louise Sanders, to Mr. and Mrs. Harold C. Sanders, Cochituate.

Marriages

Mar. 20: in Ashland: Arthur H. Dudley Jr. Cochituate, to Barbara Ann Deerborn, Ashland.

Mar. 21; in Waltham: Thomas H. Egan, Wayland, to Lois (Kenney) Campbell, Waltham.

Apr. 5: in Natick: William A. Marquis, Cochituate, to Elizebeth F. Greenleaf, Natick.

Deaths

Mar. 11, Milton Jecob Teele. Weyland, et Hialeah Dade County, Florida.

Mar. 17, Evonne M. (Demers) Spear, 16 Bradford st., Cochituate.

Mar. 20, Alice Barlow, Claypit Hill rd. Weyland.

Mar. 26, John Robb Orr, Cochituate rd. Wayland.

Mar. 31, Cleribel (Maldt) Lucier, 68 Main st. Cochituate.

PROPERTY TRANSFERS

(Banker & Tradesman)

R.E. Bilodeau to G.H. Trow, Glover rd; P.M. Hollmeyer to C.S. Turgin Jr, Concord rd; I.A. Lupien to C.H. Hollowell et ux, Plain st; I.A. Lupien to C.H. Lydiard et ux, Plain st; J.W. Rowlings to V.C. Kroeger et ux, 1 Sherman Bridge rd; H. J. Moulton to A.A. Geoffery et ux, Spring-hill rd; M.A. Richardson to G.L. Withington et ux, State rd East; C.E. Wallace to M.I. Wilson, Old Farm rd.

G.I. Crowe et al to H.J. Schorle et ux, Pequot rd; C.E. Lane et ux to D.D. Russo, Rice Spring ln; W.E. Delude et ux to R.C. Clerk et ux, South st; H.J. Lundy et ux to J.H. Lee, Westway rd; R.E. McMillen to D.J. Griffen et ux, Old Conn. Path; C.E. Wallace to J.J. Bolton, Old Farm rd; R.T. Kerr et ux to A.G. Wolfrum et ux, Oxbow rd; J.R. Martin to W.J. Amato et ux, Leary st; Roman Catholic Archbishop of Boston to E.A. Veno, State Highway; R.C. Whelchel et ux to E.F. Cody et ux, Leary st;

S.G. Brannen et ux to H. J. Allen et ux, Sherman Bridge rd; G.I. Crowe et al to W.M. Griffin et ux, Regent rd and Juniper ln; A.A. Frost to A.J. St. Onge et ux, Lodge rd; D. Grannis to G.I. Crowe, Happy Hollow rd; D. Grannis to C.E. Wallace et ux, Trinity Place and Winthrop Ter; R.P. Ribbott et al to L.E. Rasanen et ux, Old Farm rd; D.W. Neilon et ux to F.C. Newton, Jr. et ux, Glezen Lane.

BUILDING PERMITS

George I. Crowe, Happy Hollow rd; Moulton and Redfield, Pequot rd; Frank L. Russo, Rice Spring Lane; Richerd H. Bryer, Gage rd; Hervey Ames Jr., Pequot rd; Robert Robinson, Main st; J. S. Hayes Co. Inc., Gray Birch Lane.

J.S. Hayes Co.Inc., Gray Birch Lane; J. Lee, Westway; Ribotto Bros.,Old Farm Circle; J. Simoni, 2 on Glezen Lane; Antonio D'Angelo, 2 on D'Angelo rd; Otto Wallace, 2 on Trinity Place; G. I. Crowe, Happy Hollow rd.

GLORIA PARKER, of Main at, recently received the 4-H Town Committee prize, a week's stay at Camp Middlesex in Ashby.

POST ROAD LIQUORS
O'Connell Brothers, Inc.
Choice Liquors, Wines & Baer
Imported and Domestic
For FREE Delivery Phone Way. 420

WILLIAM A. RAFUS
Oil Burners -- Sales and Service
New Jobs Sold & Installed
Natick 2437 - nights & Sundays 3014W
9 Crest Road, Cochituate

Wayland Town Crier
Wayland, Mass.

Sec. 34.66 P.L. & R.
U.S. POSTAGE
Paid
Wayland, Mass.
Permit No. 1

Wayland Town Crier

Published exclusively for the residents of Cochituate and Wayland and distributed monthly to 2000 homes

Volume 7 June, 1953 Number 9

HOW THEY LOOKED FORTY YEARS AGO: Seated: Cornelius J. Maguire, Emily Ford, Principal Herbert Moore, Mary E. Lyons, Class President Robert L. Moore, Hilda Reeves. Standing: Gertrude Richardson, Edna Richardson, Alfred E. Davieau, Hazel Magorty, Malcolm E. Morrill, Esther H. Damon, Winifred Fay.

BIG WHEELS OF W.H.S.'13 TO HAVE REUNION

One of the most interesting reunions ever is going to be held in Wayland on High School Graduation Day, Thursday, June 11.

Cornelius J. Maguire, now of the School Committee, is arranging a gathering of the Wayland High School Class of 1913, which for its size has made a pretty big mark in the world.

There were just 12 in that class. They went to school upstairs in what is now the Center School. The chemistry laboratory was in what's now the unused attic.

Their graduation was held in the old Town Hall, with horses and buggies parked outside. There might have been one or two automobiles. The trolley tracks were outside. In fact, the Cochituate students commuted to school on the street cars, which ran once an hour to the Center.

All 12 are still alive. Some of the men have been brilliantly successful. All of the girls are married. One of them is the mother of seven sons, all in Uncle Sam's armed forces.

The president of the Class of 1913, Robert L. Moore, was the organizer and is now the treasurer of the Sheraton Corporation, biggest international hotel chain there is. It includes such properties as the Sheraton Plaza in Boston and the Chateau Frontenac in Quebec.

Another outstanding boy was Malcolm E. Morrell. For more than 25 years he has been athletic director at Bowdoin College. The Bowdoin Club of Boston threw a dinner in his honor last December, where many handsome things were said about his abilities and his character.

Mr. Moore is going to present the diplomas to the class of 1953 at the graduation exercises. Afterwards, probably at some restaurant in or near Wayland, there'll be the reunion dinner. Connie Maguire hopes all 12 will be present.

Here's the list:

Connie Maguire. Went to Cornell. Took a degree in aeronautics. Combat pilot in World War 1. Studied structural engineering at Northeastern. Construction superintendent, estimating engineer, adjuster, realty appraiser, real estate developer, member of Wayland School Committee.

Esther H. Damon. Back at those graduation exercises in 1913 she presented the class gift---what it was has been forgotten---and the gift was accepted for the school by RoyWentworth Moffett, class of 1914. They say now that he thought the giver went with the gift, because they were married not long afterwards. They have a son who's a senior at the Massachusetts Maritime Academy and a married daughter. They live at 21 Olcott st, Watertown.

Alfred E. Davieau now lives at Valhalla rd, Montville, N.J. He went to Lowell Textile School. In World War 1 he was a silk expert, concerned

(Continued on Page 8)

TOWN TAX RATE $56,- UP $2

The Wayland tax rate for 1953 will be $56, the assessors have annouunced. This is an increase of $2 over last year's rate, and is the highest in the Town's history.

Natick's rate will be $53.40, up $2.20, and Sudbury's will be $64, up from $57.

The law says the tax bills must be sent out on or before June 14.

TO ABOLISH TOWN TOLL CHARGES

Wayland, Sudbury, Natick and Framingham subscribers have all voted by postcard in favor of a new rate arrangement, the telephone company says. It will go into effect about next April.

A feature of this deal is that it abolishes the toll charge for calls between Wayland and Cochituate. Flat rates will go up somewhat. More details will be available in a few weeks.

HEALTH CENTER HELD UP

The Parmenter Health Center project is at a standstill for the time being, says Carlisle D. Scotland of the trustees. The trouble is the toll road. The trustees don't see any sense in putting up a building which may have to be destroyed in a year or two.

In the meantime, while the trustees wait to find out what they can do, the Parmenter Fund will presumably continue to grow, as it has for more than 30 years.

ARTS PROGRAM STARTS JUNE 29

Two hundred children had already enrolled at press time in the arts and crafts program which will be conducted at the Wayland High School from Friday, June 29 to Friday, July 24.

Mrs. Lillian Jones, director, announces that the 1st and 2nd Grade children's program will be located in the gymnasium, while children in the 3rd, 4th, 5th and 6th grades will meet in the cafeteria. A bus schedule will be set up to bring children to the High School from Cochituate.

Sponsors of these morning sessions are the School and Park Departments, and the Wayland Junior Town House, which is contributing $750 this year for salaries and other expenses.

Among the subjects to be taught this aummer to these potential craftsmen are woodworking leather work, feltwork, shell jewelry, tin cannery, gimp, plaster of paris, metal modelling, clay and potholder weaving.

Ralph Pearson will supervise the shop, while Miss Anne Hale and Mrs. Ellen Kendricks will keep the 1st and 2nd graders under control. Mrs. Jones and Mrs. Eva Gately will direct the upper grades with the help of two dozen volunteer helpers from the Junior and senior high schools.

TOLL ROAD SITUATION STILL BAD, BUT BETTER

The toll road situation, says Representative Howard S. Russell in his news letter, "is distinctly more hopeful", but townspeople were still in the dark as to what was going to happen.

Governor Christian A. Herter stepped into the situation. Turnpike Authority Chairman William F. Callahan agreed that the toll road route should be approved by the present Public Works Commissioner. And the Governor said that if the route did not meet his personal approval, he would appoint a committee of five to hold public hearings on the matter.

As Mr. Russell puts it:

"This toll road business is gradually assuming a more reasonable shape. The public uproar has had the effect of blunting the determination of the Turnpike Authority to crash through the road without regard to what damage is done."

Nevertheless, and despite all denials, the best dope is that the Wayland route is the one Mr. Callahan has decided upon. His decision, of course, is now to be open to review and to discussion.

Another report, from the grapevine, is that the protests have had the effect of postponing construction of the road for a year.

However, it seemed that the Town was still faced with a problem. The idea of the Authority, as generally reported, was that the big trucks should pay for the road. And the truck terminals are on the north side of Boston. Besides that, the costs of land damages, large enough on the northern route, are still not as large as they would be on the southern route.

"It has to be the northern route," says Mr. Callahan, according to a report which may be accepted.

Another idea to be considered is the general belief that the road is going to be built, somewhere, regardless of protests. People in towns and cities unaffected by land takings are going to think that the road represents progress,

There remained, however, the fact that people not directly affected by land takings were likely to be unsympathetic with the feelings of residents of towns like Wayland.

This put it up to the Town to put itself in some position other than one of pure obstructioniam. To be sure, the first Turnpike route mentioned would start from Readville, not bothering Wayland at all, and one idea was that this route could be urged.

Another possibility was that Town authorities might be able to think up better routes through the Town than the one now laid out, thus softening the blow as much as possible. It was suggested, for example, that many more underpasses might be provided for, to make possible more north and south streets in the future.

But the whole thing still hung in the air. The best development of the month was that there was to be a showdown, and that people affected were to be given a chance to voice their opinions and they are not going to be too much concerned about the complaints of persons in small towns who are going to be hurt.

The Wayland Planning Board has had the growth of the Town, and its control and improvement, under consideration for a long time. It was never consulted by the Turnpike Authority.

Some thought that, under the new arrangement provided by the Governor, Town authorities would be able to reason with the Turnpike Authority, to make suggestions which would be listened to, to ease the blow.

SEND TOLL ROAD PROTEST TO STATE HOUSE

The Wayland Anti Toll Road Committee, meeting at Town Hall on May 24, voted to send a resolution to the Governor, the Turnpike Authority and key State officials, asking that the toll road be built along the Readville route, as originally planned.

It was also voted to send a letter to the Governor, applauding his stand on the entire issue.

The resolution, drafted by Frank Kilburn, noted that the road through Wayland would lessen the value of the new school site, would be a noise nuisance, would destroy valuable property and would be another slice through a Town already cut by aqueducts, pipe line, railroad, highways and a power line.

A report was given by Chairman Frank S. Tarr on the 11 Town Committee which met at Needham. Those present, besides Tarr and Kilburn were James Cazanas, William Loker, J. Warren Olmsted, Donald B. Willard, Roger P. Stokey, Ronald Wood, Howard C. Weeks, Keith Smith and Thayer Rudd.

BORROW $20,000 AT 2%

The Town has borrowed $20,000 at 2 per cent, considered a favorable rate of interest, for the construction of wells off Old Connecticut Path. This work was voted at Town Meeting.

Wayland Town Crier

Published monthly by
Town Crier, Inc.
Wayland, Mass.

Henry G. Pearson, Publisher
Donald B. Willard, Editor Robert W. Schuette, Gen. Mgr.
Wilbur L. Frank, Treas. William A. Waldron, Secy.
Doris Fisher, Advertising Manager
(Wayland 439-2)

STAFF

Lillian Elliott Eloise Parker
Dorothy Grannis David B. Turner
Alice G. Withington
Roberta M. Buckingham

The Crier does not assume financial responsibility for typographical errors in advertisements, but will gladly reprint the part of the advertisement in which the error occurred.

COCHITUATE SCOUTS VISIT DEVENS

Sixty-five Scouts and Cubs from Cochituate in a dozen automobiles, went to Fort Devens on Saturday, May 16, Armed Forces Day, and had a thrilling afternoon inspecting the post.

They saw all kinds of Army equipment, toured the Lovell General Hospital and the Infantry Reception Center, and saw an Army retreat ceremony, with 2000 soldiers taking part.

* * * * * *

Science was the theme of the May pack meeting. Demonstrations were put on by Pack Committee Secretary John Donald, of the Monsanto Chemical Co.

* * * * * *

George W. Fullick, principal sponsor of Scouting in Cochituate, and Theodore R. Magoun, neighborhood commissioner, attended a commissioners's course at Schiff Scout Reservation, Mendham, N.J., National Training School, Boy Scouts of America.

* * * * * *

Mohawk District, including Troop 1 of Cochituate, is scheduled to have a camporee at Parmenter Reservation, Sudbury, June 5 through 7.

* * * * * *

Troop 1 and Pack 1 of Cochituate fixed up a Scouting window in Jordan Marsh store, Shoppers World, from May 21 through May 31. Francis W. Hatch Jr. of Wayland, made the arrangements.

FIRE RECORD

April 20, Mr. Confrey barn, Pemberton rd.
April 23. Overturned boat, Dudley rd.
April 24. Mr. Lewis barn, Damon st.
April 29. 2 alarm, Watertown Dairy, Moore rd. 56 cows and barn.
May 6. Snows Day Camp, woods.

HORN LOSES WIND IN RAID TEST

The air raid test in Wayland on May 14 was a success, says Civilian Defense Director W. R. Hulbert, except that the air horn on top of Town Hall ran out of wind before the red alert was fully sounded.

The signal was to be a succession of 92 quick blasts in three minutes. The air ran out somewhere in the 70s, and silence fell. However, a dozen auxiliary police in Town, with arm bands and badges, went out and stopped traffic for a few minutes. School children were led to designated places of shelter and seated with their backs against the wall for five minutes.

The Cochituate signal sounded all right. The Wayland horn has been adjusted so that it will blow only 46 blasts in three minutes in future, to save air.

The signal was sounded at 10:59 a.m. and the all clear at 11:08 a.m. The all clear did not sound in Wayland, because the horn was still out of air, but it did go off in Cochituate.

After the all clear, a fire truck from Wayland raced over to the parking space behind Shoppers World in Framingham, where a task force of 12 pieces of apparatus from 12 communities was to be dispatched to Worcester, which had been theoretically bombed. The Wayland truck and one from Natick arrived at the rendezvous simultaneously, ahead of all the others, then went home again.

A number of changes in the procedure are under consideration, says Mr. Hulbert.

RED CROSS SWIM CLASSES AGAIN THIS YEAR

Wayland kids will churn the waters of Lake Cochituate with Australian crawls and backstrokes again this summer when the Red Cross swimming classes commence late in June. Alfred H. Gledhill, Sherman Bridge rd, chairman of the program, says that Gilbert Stevens, West Plain st, has arrived from a winter of swimming instruction at Ft. Lauderdale, Fla., and is all ready to plunge in. Swimming classes will be scheduled very much as they were last year.

BLOOD TYPING DATE POSPONED

The blood typing program originally scheduled for June 30, has been postponed to the first week in September, Civil Defense reports.

So far only 450 out of nearly 5000 residents have been typed. Each one tested will receive a convenient, wallet size, blood-type identification card, always to be carried in the person. It might save life in case of serious accident or major disaster.

PARATYPHOID B

Dr. Katherine M. Andrews of the Board of Health says the two cases of typhoid fever reported in Town last month were of the variety known as paratyphoid B. Both patients were recovering.

"There are a number of varieties of typhoid," says Dr. Andrews. "From the public health standpoint, paratyphoid B is as much for concern as any other kind. It is not, however, as dangerous to the patient as other kinds."

TWO ACCIDENTS occurred at Dead Man's Curve last month, Chief Ernest H. Damon reports. One automobile smacked the blinker and another hit the fence. People from out of Town.

KIWANIS SETS UP POLIO COMMITTEE

Donald W. Neelon has been made chairman of a Kiwanis Club committee to investigate the possibilities of doing something in Wayland about the gamma globulin treatment for polio. The question is whether the club can help in giving out information or how local children may be benefitted by this treatment.

The committee was organized after the club members, at a regular meeting, heard a talk on gamma globulin by Thomas Stotler of the National Foundation for Infantile Paralysis.

TRUCK ACCIDENT; FREE BANANAS

Bananas were enjoyed one day last month by various unidentified persons when a truck loaded with them hit a tree at the Wayland-Sudbury line on Route 20, the road of good eating. A few months ago a truck loaded with frozen French fried potatoes went over the bank at Dead Man's Curve and was cleaned out by other unidentified persons.

The French fried truck, incidently, paid a visit recently to Bolton's Texaco station, near the curve. The driver stopped in to show James J. Bolton Jr., proprietor, how well his truck had been fixed up.

LIBRARY FRIENDS ELECT

Mr. George K. Lewis, Jr, Concord rd was elected chairman of the Friends of the Wayland Library at a meeting held May 20 in the Wayland Library, attended by nearly 100 persons. Carl de Suze of WBZ spoke.

Other officers chosen were Mrs. Ralph Field, vice-chairman; Mrs. Edgar DeForest, secretary; Mrs. Robert J. Pfeiffer, treasurer; and Mrs. B. Allen Benjamin, Willis Ryder, Elmer Bigwood, Frank Hanson, Miss Ruth Scannell, and Mrs. Donald B. Willard, directors.

Mr. deSuze showed movies of WBZ personnel, including Steve Burke of Nob Hill, Wayland.

Members of the nominating committee were Mrs. John Busser, B. Allen Benjamin and Robert W. Schuette.

CARSON NEW SCOUTMASTER

Robert M. Carson is to be the new Scoutmaster of Troop 1, Wayland. He will be supported by Assistant Scoutmasters Robert Charnock, James Sullivan, Larry Langley, and George Kearsley. The Troop Committee has been reorganized with Nevin Kather as Chairman, Donald Tarbell, Secretary-Treasurer, Willis Johnson, Advancement, and Earnest Walston, Camping and Activities.

D.L. Bartholomew, Rev. Raymond Manker, and Carl Emery will serve with Willis Johnson on the Advancement sub-committee. Oliver Riggs Lewis Avard, and Al Morgan will work with Earnest Walston on the Camping and Activities sub-committee.

Scouters of Wayland wish to express their sincere appreciation to departing member Donald Light for his fine work as Chairman of the Troop Committee.

TRAILERS ASKED TO LEAVE

Three families living in trailers in Town have been given until July 1 to move out, says Selectman John W. Leavitt. There's a Town ordinance against trailer living.

WAYLAND REAL ESTATE CO.

New roads under construction opening up particularly choice areas

For information call
Wayland 144

MODERN HOME HEATING

FRANK A. SMITH

Sylvan Way

Wayland 82

EDWARD F. THORBURN
EFT
ELECTRICAL CONTRACTOR
Valley View Road - Cochituate
Natick 29-J

For Mortgage Loans on Wayland Homes

WEST NEWTON SAVINGS BANK

invites inquiry

8:30 to 3:00 except Saturday
6:30 to 8:30 Friday evening

BIgelow 4 - 2000

WE WILL PURCHASE STANDING HAY

Large or small lots

Call Mr. Mitchell, Mainstone Farm

Wayland 108

YOU LIVE ON EARTH-WHY NOT OWN PART OF IT

DONALD W. NEELON

Real Estate & Builder Wayland 220

"CONGO FAIR"
SEPT. 25-26
RAIN or SHINE
CONGREGATIONAL CHURCH

JOHNSON PHARMACY
Main Street Cochituate
B. W. Johnson Registered Pharmacist

Graduation Cards and Gifts
Parker Pen & Pencil Sets
Eversharp Sets

Edward A. Veno
REALTOR & BUILDER

Complete Real Estate Coverage
Homes, Rentals, Land, New and Older Properties

If you have property you wish to sell
We would appreciate the opportunity
of listing it

Please Call Wayland 512

Boston Post Road -- Wayland, Mass.

We would be very pleased to have the opportunity of listing your home for sale or rent if you should ever decide to sell - also we are interested in listing land for sale.

We have a large number of high-type buyers interested in buying homes in this vicinity.

We are active in Wayland, Weston, Wellesley, Lincoln and Sudbury, as well as countryside estates.

There is room for one more sales representative in this office. If you know of some well respected person that would be interested, an interview will be arranged.

JAMES T. TREFREY *Realtor*

Boston Post Road, Wayland, Mass.

Telephones: Wayland 64
Waltham 5-8380
5-8381

BENJ. R. PARKER
HARDWARE AND GARAGE
450 BOSTON POST ROAD
Weston, Mass.
Tel. WA 5- {1392-M Store / 1392-J Garage

Used Power Mowers

25" Snapping Turtle Rotary	$250
20" Whirlwind Rotary	$ 75
21" Reo Royal	$ 85
18" Savage	$ 55

TOWER HILL GETS A TOWER

Tower Hill Station was one of the first spots picked by the Edison Company last month et which to lay foundations for the 90 foot towers to be built along the Boston and Maine right of way. At Plain and Glen roads large excavations were started into which concrete will be poured. A road is also being built along the tracks so that construction equipment can be moved in.

THREE TOWNS DISCUSS SCHOOL PROBLEMS

At the requeet of Lincoln and Sudbury committees, the Wayland School Committee on May 18 participated in a joint discussion of the three towns' common educational problems and future requirements.

Among the subjects discussed was the possibility of a regional senior high school providing balanced college preparatory, business and vocational education programs.

According to Chairman Harvey C. Newton, the Wayland Committee felt that this possibility merited study and that the advantages and disadvantages to Wayland of a regional senior high school should be carefully determined. The Committee will probably recommend at the next opportunity presented by a Town Meeting that a special committee be established to examine the matter.

AUXILIARY POLICE ASSIGNED POSTS

At meetings held in Precincts One and Two last month, Wayland's auxiliary police were assigned to the traffic control points and guard posts throughout town which they will man in civil defense emergencies. Pledged to protect persons and property in Wayland, nearly 100 men are already signed up and actively engaged in training as auxiliary police.

Precinct One auxiliaries headed by Capt. Daniel F. Kennedy Jr. have been divided into five squads and a headquarters unit. Four of the squads will be responsible for security in four different geographical sections of the first precinct and the fifth-a riot squad-will be stationed at auxiliary police headquarters in the Town Hall basement.

Cochituate auxiliaries with Capt. Charles Berkebile in charge hve been formed into seven squads. The second precinct has been divided into2geographical sectors and three squads have been assigned to each to maintain security. The seventh unit-also designated a riot squad-will be held in reserve at headquarters which is in Precinct Two civil defense control center in the American Legion Hall.

RUSH SEATING CLASS PROPOSED

A repeat on the rush seating and chair caning claes this summer may be possible if enough people evince interest. Those who want to learn this easily acquired skill or need a little inspiration to finish the unfinished, should call Mrs. John Dunning, Wayland 312 or Mrs. Lewis Avard, Wayland 250.

TEST ALERT, CIVIL DEFENSE PERSONNEL ONLY

There will be a test alert one night during the second week of June to test the ability of Civil Defense personel to mobilize quickly and effectively, says W.R. Hulbert, Wayland Civil Defense director. It will also give an opportunity to test the alarm whistle which has been adjusted to prevent its running out of air again during the red alert.

The red alert (A SERIES OF SHORT BLASTS FOR THREE MINUTES) will sound between 8 and 10 p.m., June 11th. The all clear (two blasts same as Fire Department recall but repeated three times at two-minute intervals) will sound 3 to 5 minutes later. At the sound of the ALL CLEAR all auxiliary police will go to their posts and Civil Defense Report Center personnel will report for duty. The general public will not participate and no traffic will be stopped.

GREENHORNS ARE LAUNCHED

"Greenhorns" is the title that has been given Wayland's newest organization, the 4 H Garden Club of Wayland. Apparently all but one of the founders is new to 4 H work. The club has been organized by Mrs. Arden R. Gierasch and meets each Thursday night. Members are currently working hard in their gardens hoping to exhibit produce at the county fair.

Recently elected officers are: Sandra Bolan, president; Robert Yorke, Vice president and treasurer; Martha Tashjian, secretary.

CHIEF DAMON LAID UP

Chief of Police Ernest H. Damon was ill last month, and his son, Capt. Ernest H. Damon Jr. of the Medical Corps of the Air Force came home to visit him. His place in the Town cruiser was taken by Irving L. Dame Jr.

JOHN DWIGHT MORTON SR.

John Dwight Morton Sr, 52, vice president of the Carpenter-Morton paint company of Boston, of Old Connecticut Path East, died May 3 at a Boston Hospital.

He was graduated from Roxbury Latin School in 1918 and from Princeton in 1922. He was president of the Weston Golf Club and a former vestryman of St. Peter's Episcopal Church, Weston.

He leaves his wife, the former Dorothy F. Shurtleff; two sons, John Jr. and Jeremy R. Morton, both of Wayland, and a daughter, Mrs. Richard Bannister of New York City.

Services were held at St. Peter's Episcopal Church, Weston.

DANCING ON GREEN JUNE 13

Saturday evening, June 13, Waylandians will be furiouely ewinging their partnere on the Wayland High School playing field at the annual Strawberry Festival and Square Dance of the Wayland Junior Town Houee. Rain or shine, the show will etart at 8 p.m. either inside or out. Tickets are 75¢ and are obtainable from the Ticket Committee Chairman, Mre. Allen Morgan, Wayland 235-3.

Charlie Baldwin's catchy calling and his eix-piece band are expected ae usual to keep the large crowd of 700 on their toes all evening. Interludee will be provided to give the footsore a chance to purchase ice cream and strawberry sauce at the Strawberry Bar. Mrs. Kenneth T. Larkin is General Chairman.

REPUBLICANS ELECT ELA

The newly elected officers of the Republican Town Committee of Wayland are Roger E. Ela, chairman, Mrs. Hugh F. Colliton, Jr., and Mrs. Frederick S. Whiteeide, vice-chairmen, and Mre. Louis B. Jones, secretary. At a meeting on May 19th an outing was planned for Town Committee members and organization workers, to be held at the Roger Ela's on the evening of June 17 from six to nine o'clock. Mre. Arthur Kimball is chairman of the affair, and officials of the Party, state and local, will be invited guests.

Mrs. Thomas B. Gannett of Wayland, State Republican Committee member from the Middlesex-Norfolk District, and 20 members of the Wayland Town Committee attended the recent District meeting in Framingham.

REV. HODGKINS RECEIVES DEGREE

Rev. George A. Hodgkins of the Trinitarian Congregational Church received the degree of Doctor of Divinity from Andover Newton Theological School on May 18.

GIRL SCOUTS OBSERVED ARBOR DAY

Arbor Day was observed by more than 60 Girl Scouts and 10 adult leaders at Camp Nacochwa, on Lake Cochituate, with landscaping and tree-planting directed by Mr. Carl Lydiard, State Park Superintendent, and seven Kiwanians.

After a lunch cooked by the girls, Mr. Lydiard cut down some dead and useless trees. Mr. Fern Taylor sent over a man with a brush-chipper, a loud and wonderful machine which chews brush into mulch, and the girls fed this machine.

Then the girls set out some hemlocks for a hedge, and Mr. Lydiard spoke a little piece about conservation.

Kiwanis Club members taking part were John Simoni, Joseph G. Hallenbrook, N. Lawrence Ekdahl, George W. Shepard, Clayton Morrill, Edward A. Veno and Frank A. Smith.

MARTHA MORGAN, of Old Sudbury rd, has been elected business and advertising manager of WRMC, student broadcasting station for Middlebury College, Vt.

JOAN FANNON was Queen of the May procession held by St. Zepherin's Church on May 17. Her attendants were Joan and Jane Cahill, twins, and the crown bearer was Lawrence Smith.

ROLLIE WELCH, 42 West Plain st, one of Wayland High School's greats in athltics, has been inducted into the Army at Ft. Dix N.J.

ALEXANDER CAPPS, owner of Capps Super Market on Route 20, Wayland, contributed toward the purchase of bicycles given as prizes at the Weston Pet and Hobby Show on May 16.

WESTON PHARMACY
THE Rexall STORE
F. WARREN EATON, Reg. Pharm.
397 Boston Post Road, WESTON 93, MASS.
WAltham 5-3785

WAYLAND LUMBER COMPANY
COME AND SEE THE
NEW DISPLAY ROOM AND OFFICE
UNPAINTED CABINETS-DRAWERS-BOOKCASES
YOUR LUMBER NUMBER-WAYLAND 95

Willis B. Ryder
HAZELBROOK LANE · WAYLAND, MASS.
TEL. 568-2
REPRESENTING
L. DAVENPORT BOYD, Realtor — Wayland, Weston and Country Properties
OFFICE-395 BOSTON POST RD.-WESTON, MASS.-TEL. WA-5 1489

GAS SUNOCO OILS
BERT FITCH
SUNOCO SERVICE
..Expert A to Z Lubrication..
..Tires..Batteries..Accessories..
..Washing..Polishing..
..Cars Called for and Delivered..
..Wayland 579..

COLLINS' MARKET
Cochituate Rd., Wayland Ctr.
Complete line of meats, groceries and frozen foods
For Delivery Service call Way.114

ALLEN'S COUNTRY STORE
Route 20 - South Sudbury
S.S.Pierce Fine Foods-Antiques-Gifts

ATLANTIC SERVICE STATION
State Road East
Bernard Maher, Prop.
OPEN 7:30 am-10:30 pm
For Pickup and Delivery Service call Wayland 5526
Washing Lubrication-Batteries Tires etc.
Official Inspection Station

CENTRALIZE YOUR BANKING
Checking Accounts — ThriftiCheck Accounts
Savings Accounts — Personal Loans
Commercial Loans — Safe Deposit Vaults
Mortgage and Home — Improvement Loans
Automobile and Home — Appliance Financing
NEWTON-WALTHAM BANK and Trust Company
MEMBER FEDERAL DEPOSIT INSURANCE CORPORATION
MEMBER FEDERAL RESERVE SYSTEM
OUR OFFICE NEAREST TO YOU
458 BOSTON POST ROAD
WESTON

Fertilizer—Vertigreen—Bovung
Milorganite—Vigoro
5-8-7 in Large or Small Deliveries
Fertilizer Spreaders, several sizes for rent or for sale.
Lumber and Building Materials
in small or large deliveries
House plans and plans for garages, barns and tool sheds.
FARM AND GARDEN TOOLS— HARDWARE — DOG FOOD
B. L. OGILVIE & SONS, INC.
ESTABLISHED JULY 8, 1919
THE "BLUE TRUCK" DELIVERY SERVICE
WARREN AVENUE — WAltham 5-1265
WESTON — WAltham 5-1266

Scotts LAWN CARE PRODUCTS
LAWN SEED

THE SUDBURY RIVER - NOT WHAT IT SHOULD BE

Some information on the Sudbury River, from two Commonwealth of Massechusetts publications: Report of the Sudbury Valley Commission, March, 1950, and Speoial Report of the Department of Public Works. . . Reletive to Controlling the High and Low Water Levels of the Sudbury end Concord Rivers, 1951.

The Massachusetts Depertment of Public Health olassifies rivers in this way:

A. Weter is fit for humans to drink.
B. Water is fit for humens to swim in.
C. Water is fit for fish and fishing.
D. River for carrying off waste.
E. Nuisance river.

The Sudbury is a D river.

Major sources of pollution in the river are the treated sewege effluent of Framingham and Netick and the industrial waste of the cerpet mill at Saxonville. It is believed thet the sewage effluent, within e yeer or so, will be diverted to the South Metropoliten Sewer.

In dry seasons, there is more sewage effluent than water in the river. When the sewage is diverted, however, enough clean water can be put into the river from the Sudbury reaervoirs and Lake Cochituete to keep up the water level. The level of Lake Cochituete would be lowered only 1.35 feet.

Nobody can tell for sure, but the prevelence of duckweed, "Lemna minor", which hes covered the river at intervals since 1936, mey be due to pollution.

Between Saxonville and Concord, the Sudbury River drops only about two feet. Its current is imperceptible, it is said, over this stretch of 19 miles.

There are six principal verieties of noxious mosquitoes in the river. Some of them can travel as muob es 15 miles. The Report seys the only way to control the Velley mosquitoes effectively is to set up a method of organizing and financing basic stream and meadow improvementa, at e cost of 35 cents per thousend on the tax rates. The population within renge of Sudbury end Concord River mosquitoes was estimeted, es of Jan. 1, 1950, at 1,752,000. Even part of Boston is within range of these mosquitoes.

The engineers have drawn up plans for a $600,000 projeot which would lower the weter level approximately six inches at the Route 20 bridge in Wayland and would cut down by months the duration of annuel flooda on the marshes, thus releesing more land for farming and recreational use.

Back in 1898, long stretches of the Sudbury were dredged, to improve the flow of water. Since that time, however, the bers heve silted up again.

The real bottleneck is said to be the shallow place called the Fordwey in Billerica, under a bridge. Blasting and dredging here, it is felt, might help the upper river.

Minsral resources of the River seem limited to fuller's earth and peat. Much of the low land is fertile.

The marshes are a great place for muskret trapping. All marshes, with a totel aree of 2900 acres, are said to have a potentiel revenue in furs of $46,000 a yeer.

The experts think the River could be mede clean enough for swimming and that the Valley could become a great recreationel area, with fish ponds, boating, picnic sitea, increesed wild life, better gardening end better residential sites. In fact, they say the Velley may become either e great asset to the Commonweelth, or a great menace.

These two Reporta, one of 142 pages and the other of 42 pages, are in the Wayland Librery. They ere filled with solid information.

Make Your Flower Garden
LOVELIER THAN EVER
For choice and unusual kinds
For the older varieties you've always loved
Come to
BOLTON NURSERY
So. Bolton Rd., Bolton, Mass.
Take Route 117 about 2 miles beyond the Bolton Stowe township line. Take Route 85 left for one mile. Take Mill Road right for 1 mile and turn left at sign of
Bolton Nursery

WAYSIDE PACKAGE STORE, INC.
"THE STORE OF GOOD SPIRITS"
Imported and Domestic Ales, Wines & Liquors
Post Road South Sudbury
Free Delivery Sudbury 300

Harold J. Lundy
Hayward Road
Wayland, Mass.
Wayland 416
EXCAVATING AND GRADING
GENERAL CONTRACTING
Estimates Without Obligation

IF AIR RAID THREATENS - TUNE TO 640 OR 1240

Your radio will be your most reliable source of information during an actual alert or following enemy attack and civil defense officials have announced that during any real emergencies, there will be only two official frequencies on the air-640 and 1240. Should enemy attack be imminent or actually occur, remember to dial to either 640 or 1240 beceuse all TV and FM stations will immediately go off the air and all other broadcasting stations will abandon their regularly assigned frequencies for the duration of the emergency.

Called the Conelrad Plan, this two-frequency syatem of emergency operation has been adopted for the antire nation. Conelrad (control of electromagnetic radiation) was devised to prevent navigational aid to the enemy. With broadcasting stations vacating their regular frequencies and shifting to 640 or 1240 Kc during an alert or attack, enemy planes would not have the advantage of centering on a station's regular frequency in order to shape a course toward a specific target.

According to the Conelrad Plan, all information programs during an emergency will originate at the State Civil Defense Control Center. The programs, broadcast by two key stations, will be relayed by all others on either of the emergency frequencies.

JAMES TREFRY HOLDS RECEPTION

James T. Trefrey held a reception and preview of the new headquarters of his real es tate company on May 6, in the remodelled house which used to belong to Joseph Kelly on State rd East, next to Higgins ice cream place.

There were 150 guests, including bankers, newspaper people, British officers, and Mrs. Eddie Collins, widow of the famous baseball player.

This will be the headquarters of the company, and Mr. Trefry himself will live in en apartment uostairs.

NEW CRAFT GROUP AT DECORDOVA MUSEUM

The deCordova Craftsmen is a newly formad group of active contemporary creft workers which has just held its first meeting at the museum. Those interested may inquire by calling Lincoln 6-0355. Purpose of the group is to encourege higher standards in the crafts and greater public interest in original work.

At the first meeting on May 21 Jenet Doub, of Blockhouse, Boston, Charles Abbott, ceramicist, Mrs. Erik G. Ladau, weaver, and Paul Killinger, woodworker spoke on their respective fields.

ALFRED J. PERODEAU
GROCERIES and PROVISIONS
21½ W. PLAIN STREET
Tel. Natick 1796

J. C. MASSIE
PLUMBING AND HEATING
GLEN STREET
WAYLAND, MASS.
Telephone 205
ELECTRIC WATER HEATERS INSTALLED

GIBBS MEMORIAL FUNERAL HOME
Direct Telephones
Natick 561
Framingham 3430
WEllesley 5-4595
Route 30 Wayland, Mass.

DR. E. PERRY TRUESDELL
OPTOMETRIST
NATICK 1015 EVENINGS BY APPOINTMENT
25 WEST COMMONWEALTH ROAD COCHITUATE, MASS

Finest Fuel Oil Service in Town
T. F. LINNEHAN
MILLBROOK ROAD -- WAYLAND CENTER
TELEPHONES 22-2 22-3
Mobilheat
The House of Brand Names Plus Dependable Service
Mobil Kerosene

PERSONALS

WBD: All is forgiven. Elmer was drafted and now you can take me to the Annual Strawberry Festival on Saturday evening, June 13. We'll square dance the whole night through on the green. Mama says this time you should wear shoes.

Anna Follies

AIR-CONDITIONED
Lamp Cutting
Joseph's COIFFURES
Open Thurs. Evenings by Appt.
Wellesley 5-5165
572 Washington St. Seiler's Block

VITAL STATISTICS

Births

Jan. 21: Roy T. Thompson,Jr., to Mr. and Mrs. Roy T. Thompson, Cochituate..

Feb. 2: Judith Ellen Perry, to Mr. and Mrs. William A. Perry, Weyland..

Feb. 15: Susan Yvonne Allen, to Mr. and Mrs. Gilbert F. Allen, Cochituate.

Feb. 18: Lynne Allyne Olson, to Mr. and Mrs. George E. Olson, Jr., Cochituate..

Feb. 18: Cherles Ferguson York, to Mr. and Mrs. Richerd H. York,Waylend.

Feb. 26: Robert Carroll Jandl, to Mr. and Mrs. James H. Jandl, Wayland.

Mar. 5: Scott Phillip Newton, to Mr. and Mrs. Frederick H Newton, Cochituate.

Mer. 6: Karen DeAngelis, to Mr. and Mrs. Alfred J. DeAngelis, Cochituate.

Mar. 9: Anne Flora Hayes, to Mr. and Mrs. Werren E. Hayes, Cochituate.

Mer. 13: Ellen Leah Miller, to Mr. end Mrs. Harrison C. Miller, Cochituate.

Mer. 15: Kenneth Gardner Fisher, to Mr. and Mrs. Francis L. Fisher, Cochituate.

Mar. 18: Donald James Owen, to Mr. end Mrs. Charles J. Owen, Jr., Waylend.

Mar. 21: Dennis Stanley Fitch, to Mr. end Mrs. Berton J. Fitch, Jr., Wayland.

Mar. 23: Pamela Dean Page, to Mr. and Mrs. Robert Page, Jr., Wayland.

Mar. 23: Grahem Holmes, to Mr. and Mrs. Dunbar Holmes, Waylend.

Mar. 25: James David Farina, to Mr. and Mrs. Philip Ferina, Waylend.

Mer. 29: Susanne Irena Parker, to Mr. end Mrs. Theodore L. Parker, Cochituete.

Apr. 3: Joyce Mary Meffei, to Mr. and Mrs. Warren M.Maffei, Cochituate.

Apr. 3: William Patrick Clark, to Mr. and Mrs. Howard R. Clark, Cochituate.

Apr. 7: Nancy Ellen Mahoney, to Mr. and Mrs. Robert D. Mahoney, Jr., Cochituate.

Apr. 20: Kevin Andrew Perry, to Mr. and Mrs. Richard W. Perry, Wayland.

Marriages

Apr. 18: in Newton: Nelson Myles Silk, Jr. Newton, to Jane Plump, Wayland.

Apr. 19: in East Boston: Vincent J. Mascia Cochituate, to Velma H. Babine, East Boston.

Apr. 19: Cochituate: Frederick R. Gersbech Wayland, to Lois Ann Conners, Cochituate.

Apr. 19: in Framingham: Frederick Rousseau Framingham, to Jean Anzivino, Cochituate.

Apr. 25: in Amesbury: Alfred Lewis Twitchell, Merrimec, to Harriet Mary Smith, Cochituate.

May 2: in Brookline: James J. Bolton, Jr., Wayland, to Anne Moore Stingel, Brookline.

May 2: in Waltham: Alfred C. Damon, Jr., Cochituate, to Marienne Nocera, Waltham.

May 2: in Wayland: Justin V. Nuttelbaum, Wayland, to Elizabeth Harrington, Waylend.

Deeths

Apr. 19: John Carey Brewer, Cochituate.

KIWANIS AWARDS ATTENDANCE PINS

Edward A. Veno, Frank Smith, Walter Chealak, Clayton Morrill, Bill Ryder and Ed Thorburn were given pins for attending every meeting of the Kiwenis Club during its first year.

Country Flower Shop
FLOWERS, PLANTS AND DESIGNS OF DISTINCTION
Boston Post Road . Wayland 208
Geraniums 50¢ end up per pot
Petunias Marigolds Asters
All the plants needed for Window Boxes

FOR COURTEOUS AND FRIENDLY SERVICE AND LOW PRICES
Dath's Package Store, Inc.
66-68 Main Street, Cochituate, Mass.
Tel. Natick 270
DELIVERY SERVICE CERTIFIED S. S. PIERCE DEALER

TAYLOR and COX
Professional Tree Surgeons
20 years in Tree Care
ANY WORK REGARDING TREES WE DO
Cochituate, Mass. Natick 1742

*CHARENA FARM STAND
*STATE ROAD EAST
*WATCH FOR OPENING
*FEATURING FRESH
*NATIVE STRAWBERRIES

MULHALL TRAVEL SERVICE
"TO ALL THE WORLD"
Tours Cruises Tickets
Complete Travel Service
All Ways Everywhere
Official agents for all eir lines bus lines, hotels & resorts, railroads and steamship lines
65 CONCORD STREET • FRAMINGHAM, MASS. • PHONE FRAM. 3700

CHANGES IN LIST OF LOCAL BOYS IN SERVICE

Here are changes in the armed forces members credited to Wayland, as listed by G. M. Blomgren of the draft board: Edward Daniel Waters, Shawmut av. extension, inducted.

George Windsor Campbell, Hayward rd. discharged.

Thomas David Ward Jr.2 School st, inducted.

JohnEdward O'Connell, Indian rd, inducted.

John Neville White, State Road East, inducted.

Richard Alfred Gladu, Willard st, discharged.

Charles Spencer Whiting, Old Sudbury rd, discharged.

Alphie Roy Ouelette, 109 North Main st, inducted.

Arthur Elmer Flieger, Indian rd, discharged.

James Edward Garvey, 2 Corman's av, discharged.

George William Mather, 79 Main st, discharged.

Thomas Henry Egan, State Road East, discharged.

Bradford Whitney, 14 Commonwealth rd, discharged.

Herbert Thomas Gordon, Glezen Lane, inducted.

John Manfred Blomgren, Main st. discharged. (Now raising lots of strawberry plants.)

Alfred Alexander Alward, 608 Village st. Medway, discharged.

Frederick Jerome Pillion r. 4 Stanton st, discharged.

Richard Butler Dew, 52 West Plain st, inducted.

Francis Maynard Dowey Jr. Moore rd, discharged.

Arthur Leo Smith, 16 Freeman st, Framingham, inducted.

Conrad Schofield, Box 253, Weston, discharged.

Jonathan Russell Snelling, 89 West st, Beverly Farms, inducted.

Robert Arthur Sanderson, Cochituate rd, inducted.

Paul Edward Kohler, 100 West Plain st, discharged.

John Thomas Tivnan, 18 Pemberton rd, inducted.

Harold William Hynes, Old Sudbury rd, inducted.

John George Handrahan, 12 Lake rd, inducted.

Robert Gage Vuilleumier, 61 West Plain st, inducted.

Roy Edward O'Connell, Jr., Indian rd. inducted.

Paul Leroy Starrett, 11 Grat st, Natick, inducted.

Joseph Raymond Tierney, Rice rd, inducted.

Malcolm Lyon Ide, Winthrop rd, inducted.

Robart Edward Lehman, 40 Wallace rd, inducted.

Paul Dean Keith, Mayflower Path, inducted.

Luigi John Mascia, 7 Stanton st, inducted.

Charles Henry Kelsay Jr, Old Conn. Path, inducted.

Gregory Vincent Petronio, Castle rd, inducted.

Richard Maynard Holman, 7 Damon st, inducted

John James Dudley, Woodland rd, inducted.

William Victor East, 87 Lakr Shore dr, inducted.

Frank Linfield Wight, Woodland rd, inducted.

Roland Charles Whelchel, 42 West Plain st, inducted.

Thomas Edward Dowey, Moore rd, inducted.

MRS. FALLGREN RE-APPOINTED

Beulah J. Fallgren, Rich Valley rd, has been re-appointed secretary of Boston Chapter, American Institute of Banking. Mrs. Fallgren has held the post since November, 1941. Previous to that she was secretary to the Credit Manager of Hovey's, a secretary with E.H. Rollins investments Co., and a dental assistant. She is a past president of the Massachusetts Dental Assistants Association and a past Trustee of the National-American Dental Assistants Association.

DO YOU KNOW that, by order of the Crown, it was once a crime to take a bath?

WE THINK it is now a crime to risk bodily injury trying to use an old fashioned tub!

IT MAY surprise you to learn how inexpensive it is to modernize your present plumbing, or add that much needed toilet room.

WE HAVE a complete line of plumbing and heating products, including appliances, and would welcome the opportunity of serving you.

LONG TERM budget payments if desired.

IT IS JUST AS EASY TO HAVE THE BEST!

PAUL C. HOOPER CO.

PLUMBING and HEATING

POST ROAD WEST

WAYLAND 505-2

LETTERS TO THE EDITOR

To the Editor:

Response to last month's notice in the Crier has been grand. The number of dog licenses issued between April 15 and May 15 has better than doubled the figure published then.

However, the 317 tags issued as of May 15 are still not half of the 725 hoped for. Keep them coming, and we'll soon be caught up.

Send $2 for male or spayed female; $5 for female, with the following information: Dog's name, breed, color, age and owner's name and address..

Leila Sears, Town Clark.

To the Editor:

Voice of the Turtle

Tuther day I was to the post office, and this is what I seed! In cama:

1. One lady
2. One dog
3. One turtle

Dog followed lady, turtle free trip in dog's mouth. Lady asked for mail, dog sat down, and turtle prowled around. Lady got mail, dog picked up turtle.

Exit:

1. One lady
2. One dog
3. One turtle

V. of T.

To the Editor:

Through your columns we should like to thank all of those people who helped make the recent Blood Donor Day a success.

Wayland Chapter of the Red Cross

To the Editor:

Here is our $1 for the Town Crier. We sure do enjoy it very much.

Sincerely

Mr. and Mrs. Thomas Stanton

To the Editor:

We are enclosing our payment for a paper we find most interesting and look forward to each month. May your efforts and good will continue. Also D.B.W.'s very fine humorous entries.

Mr. and Mrs. Clarence Stickney
State Road East.

To the Editor:

Enclosed please find check for $1.00 which I hope will help in a small way to cover some of the expenses of a most enjoyable paper. If we can ever be of help to you in any way, please feel free to call on us.

Mrs. John W. Arnold
58 West Plain St.

To the Editor:

Good Luck!

John D. Kobrock
Glazen Lane.

(Editor's note: Thank you all again for your good lucks.-and good bucks.)

Riverview Notes

Lois Anne Conners, daughter of Mr. and Mrs. Howard L. Fox of 6 Crest rd, Cochituate, was married to Frederick Robert Gersbach of 26 Riverview Circle in a double ring ceremony at St. Zepherin's Church on April 19. There was a reception at Sudbury Inn, Sudbury.

Jerry LaPointe, 6-year-old son of Mr. and Mrs. George LaPointe of 59 Riverview Circle, broke his knee and ankle when his brother accidentally fell on him while they were playing.

Mr. and Mrs. Louis Mercantonio visted their son, Richard, at Walter Reed Hospital, in the course of a three weeks trip to Florida this Spring. They visited their oldest son, Louis, at Miami, and Richard flew down to stay with them for 10 days.

LONG DISTANCE MOVING
LOCAL MOVING - STORAGE
Member - ALLIED VAN LINES, INC.
World's Largest Long Distance Movers

ARLINGTON STORAGE WAREHOUSE
20 Mill Street ARlington 5-0603
Call us for estimates and advice
on your moving and storage problems

ALLEN H. MORGAN

INSURANCE OF ALL KINDS

Phone Wayland 235-3

Day or Night

THE WATER DEPARTMENT

Some notes on the Wayland Water Department, from Farn A. Taylor of the Commissionars:

For drinking, Wayland water is as good as any obtainable. It does have minerals in it and it's hard. It's better drinking water than Boston's.

The Happy Hollow well consists of a pipe two feet in diameter, 45 feet deep, packed in gravel. The water comes to within six feet of the surface. When the pump takes water from it at the rate of 650 gallons a minute, the level drops two feet, then pops back when the pump stops.

"Water available surplus" simply means the money the Water Department has to work with. The Water Department is a separate entity in the Town organization, supported by charges and not by taxes. It takes nothing from the tax budget and gives nothing to it.

As of now, the Water Department has about $72,000 on hand. Aside from routine expenditures or emergency costs, however, it can only spend what the Town authorizes. Right now, it's trying to save up enough money to build a new standpipe.

The new wall voted by Town Meeting, the new pumping station and the new pipe should be in operation this year.

For fire fighting, the pressure in downtown Wayland is 104 pounds, in Cochituate 80 pounds. It's less on higher ground. Boston's pressure averages 60 pounds.

The Water Department is run as a business. It has to be self supporting. It can raise or lower rates without a vote of the Town.

Present rates, per year:

For a kitchen sink, $6; bathtub, $4; bathroom fixture, $6; shower outside a tub, $4 (inside tub doesn't count); hose connection, either inside or outside the house, $6; live stock, $1.60 a head.

Some households have meters. The metered rate is 25 cents per 100 cubic feet. Wholesale rate, metered, is 15 cents per 100 cubic feet. Swimming pools have to be metered, at the wholesale rate.

Everybody who signs up for water service promises to run the hose or sprinkler only four hours a day. In ordinary weather, however, the Department doesn't care how much water is used, within the pumping capacity. But in dry times, as last Summer, the rule has to be enforced.

The average lawn sprinkler uses five gallons a minute. At 12 hours a day, that could be 3000 gallons a day. And if everybody used a sprinkler in a dry season, that could amount to four times the present capacity.

Jonathan Maynard Parmenter gave $300,000 for the Baldwin's Pond pumping station and the Wayland water system.

The Cochituate water system was installed nearly 75 years ago. Some of its early pipes were of wood. Wayland and Cochituate systems weren't tied together until the 1930s.

The pond back of the home of the Frederick Whitesides on Rice rd is still part of the Town water system, although it's unused. Hornpout fishing in it is said to be good and is permitted, as long as nobody makes a disturbance.

The Commissioners are Farn A. Taylor, Alfred C. Damon and Charles E. Potter.

In Winter, domestic use is only 400,000 gallons a day. Last Summer, outdoor use ran the consumption up to 2,000,000 gallons a day. When the ban went on, it dropped to 600,000 a day.

With the new wall and pump, the daily capacity of the system should be 2,500,000 gallons.

PLANS FOR THE NEW HAPPY HOLLOW SCHOOL are being made according to schedule, says Superintendent of Schools Rexford S. Souder. The proximity of the proposed toll road isn't making any difference.

RED COACH FARM MARKET

Asparagus Peas Beans

California Melons Grapefruit

Also drop in and see our selection of Tomato Plants and Annuals

State Road East ... Wayland

Johnson Gordon
JEWELERS

SHOPPERS WORLD. FRAMINGHAM, MASS

TELEPHONE FRamingham 2-1271

GIRL SCOUTS IN SEASON WIND-UP

The Brownie fly-up and Girl Scout Court of Awards was held in the High School Auditorium May 14. The program, under the supervision of Mrs. William S. Hodgkinson and Mrs. Raymond W. Harrie, was a simple yet impressive one for the 114 Brownies and Scouts and their guests. The program began with the Brownie fly-up in which 29 Brownies became Intermediate Girl Scouts.

Following this, Mrs. Anthony Bova led ten of her Scouts in the candlelight ceremony. The Girl Scout Court of Awards concluded the program, and refreshments were then served in the cafeteria. Mrs. Richard Owens was in charge of the refrashments. The Natick Girl Scout Council was represented by Mrs. S. E. Skillin, Commissioner, and Mrs. Eileen Korntvad. Music for the program was played by Mrs. Henry G. Pearson. Miss Stephanie Carter, Senior Girl Scout, directed the color guard and assisted throughout the program.

The roster of scouts and awards for Troops 57, 71, 14, and 18 are given below.

Troops 57 and 71

Leaders: Mrs. Donald Bruster, Mrs. Donald Tarbell, Mrs. Allen Turner.

Members: Susan Bassett, Denise Burke, Patty Cain, Pollyanna Carter, Patty Carter, Martha Collins, Molly Gisrasch, Claire Gregory, Barbara Gullage, Ann Hodgkinson, Judy Ide, Randy Johnson, Joy Kerr, June Kerr, Catherine O'-Keefe.

Sandy Owen, Anne Pearson, Carolyn Polie, Barbara Quackenbos, Sandy Rudd, Ruth Rydberg, Rosamund Smith, Edith Tarbell, Jane Turner, Patty Turner, Emily Vinsonhaler, Sandra Yetton, Linda Zable, Carol Zayotti.

Troop 14

Leaders: Mrs. Edward White, Mrs. Anthony Bova, assisted by Mrs. H. Raymond Zayotti, and Miss Stephanie Carter.

Received: 2nd class, Campcraft, Backyard Camper Badges: Donna Atkins, Marion Bova, Sandra Campbell, Marcia Sandford, Paula Scally, Karen Smith, Nancy Smith, Susan Tanger, Marcia Tashjian, Mary Jane Bomangen.

Received: 2nd class, Campcraft, Home Cooking Badges: Linda Bartol, Sandra Johnson, Judy White, Marjory Heinrich, Cindy Parker, Carole Yeager.

Received: 2nd class, Indoor Cooking: Judy Lyford.

Received: 2nd class: Mary Kelton.

Troop 18

Leaders: Mrs. Edmund Osmond, Mrs. James Casella.

Received: Painting and Drawing, Campcraft Badges: Ellen Curley, Rachel Doane, Alice Fehrere, Rose Kelton, Betsy Raeke, Ursula Riley, Henrietta Whiteside.

Received: Painting and Drawing, Campcraft, Horsemanship, Cat and Dog Badges: Sandra Boletta.

Received: Painting and Drawing, Campcraft, Trees, Birds, Swimming, Music Badges: Cecelia Bassell.

Received: Painting and Drawing, Campcraft, Swimming, Poultry, Cat and Dog Badges: Anna Marie Casella.

Received: Painting and Drawing, Campcraft, Skiing, Music Badges: Betsy Lundy.

Received: Painting and Drawing, Campcraft, Hostess, Housekeeper Badges: Dona Osmund

Received: Painting and Drawing, Campcraft, Birds and Trees Badges: Patricia Palmer.

Received: Painting and Drawing, Campcraft, Cat and Dog Badges: Linda Wolfrum.

Troop 10

Leaders: Mrs. Donald Light and Mrs. William Wightman. The following awards were made: Joan Walston, 1st Class, Nature field, 9 badges. Linda Cherry, 7 badges, Carolyn Sandford, 1st Class, Housekeeping field, 5 badges. Jean Wesley, 1st Class, sports and games, 7 badges. Joanna Duggan, 1st Class, 8 badges. Beryl Light, 4 badges. Judith Champion, 3 badges. Kristan Jansen, 1st Class, housekeeping field, 7 badges. Carolyn Rydgerg, 3 badges. Kate Howe, 2nd Class, 3 badges.

Troop 46

Leaders: Mrs. Ray Harris, Mrs. Marjory Robinson.

Received: Dancer, Outdoor Safety Badges. Gail Benson, Polly Robinson, Stephanie Burke, Meredith Stebbins, Norina Perry, Vivienne Thomas, Ann Raeke.

Received: Dancer, Outdoor Safety, Swimming Badges: Christina Smith, Martha Smith, Karen Weeks.

Received: Dancer, Outside Safety, Clerk: Patricia Withington.

Received: 1st Class, Dancer, Outdoor Safety, Pioneer, Wild Plant, Garden Flower, Clerk, Mammal, Conservation, Home Garden, Winter Sports, Swimming Badges, and Curved Bar: Nina Lindenberg.

MUSIC FESTIVAL AT COCHITUATE SCHOOL

The Spring Music Festival played to an overflow audience May 7, at the Cochituate School. More than 650 parents, relatives and friends crowded into the auditorium to give ear to a spirited program presented by grades one to six.

The fifth grades of the Cochituate and Center Schools combined as a chorus. The sixth grade of the Center School was represented by its glee club. The balance of the program was performed by Cochituate School children.

MARSHALL'S APOTHECARY TO OPEN SOON

On or before June 11 Marshall's Apothecary will open its doors in the old Post Office building on Cochituate Road in Wayland Center. Alton L. F. Marshall Jr., who has been associated with the New England College of Pharmacy as Professor of Pharmacy for seven years, is the owner and a registered pharmacist. He received a B. S. and M. D. in pharmacy at the Massachusetts College of Pharmacy, and has been a registered pharmacist since 1940.

Mr. Marshall's father is also an alumnus of the Massachusetts College of Pharmacy and owns the Lexington Street Drug Store in Waltham. Mr. Marshall's wife is a graduate of Boston University and at one time served as secretary to the dean of the N. E. College of Pharmacy.

The new store will be equipped to handle all prescriptions and there will be a registered pharmacist on duty at all times. In addition there will be fountain service, greeting cards, photo finishing and the other services usually found in drug stores. The store will be air-conditioned.

BIRDS which have been seen recently are the old bathatch, the chickleflicker and the downy crumb-bum.

CONGOS TO CELEBRATE 125TH BIRTHDAY

The 125th anniversary of the Trinitarian Congregational Church, an echo of the great religious split attendant on the rise of Unitarianism in New England, will be celebrated at the church on June 21.

In pioneer days, in Wayland, there was a congregation led by Edmond Brown, whose first salary as pastor was four pounds a year. The first church was built in 1640 on a little square which may still be traced in the North Cemetery, on Old Sudbury rd.

Through Colonial days and for a time after, church and municipality were practically one. The change came after 1800.

At that period came the revolt, by some, against the old-time religion. The new thought was a departure from the strict orthodoxy of early days. The conservatives, if that's the word for them, held to the faith of the Puritans and the Pilgrims.

In Wayland, according to Alfred Wayland Cutting, whose little book, "Old-time Wayland", published in 1926, is in the Wayland Library, the theological fur began to fly soon after 1800. Then there was a seven-year fight as to where to locate a new church building, settled when the present First Parish Church was erected on its present site.

For a time there was peace, but the differences of opinion were not settled. Rev. John B. Wight, the minister, joined the new liberal movement. A majority of his parishioners agreed with him, but not all. Mr. Cutting writes:

"My great-grandmother, Mrs. William Roby, coming out of church one Sunday morning with Miss Sophia Cutting, my great-aunt, said to her, 'If that is the kind of doctrine we have got to listen to, it is high time we had a church where the Christian religion is preached.' That she was a woman to be reckoned with can be seen from the fact that, left a widow at thirty-five with seven children, she ran her farm herself successfully, brought up her seven children in the fear and admonition of the Lord, and lived a useful and respected life of ninety-six years."

So the radicals, a majority, stayed to become Unitarians, and the conservatives, a minority, left to form what they were careful to call the "Evangelical Trinitarian Church."

Eighteen persons formed the new church, in May, 1828. There were 15 women and three men. Their names:

William Johnson, Edward Rice, Ira Draper, Esther Johnson, Nancy Rice, Ruth Willis, Susan Roby, Susan Grout, Eunice Rutter, Sophia Moore, Betsey Allen, Elizabeth Shurtliff, Martha Jones, Eliza Newell, Martha Carter, Fanny Rutter, Sophia Cutting and Abigail Russell.

The first church of the new congregation was built in 1835, on the site of the present one. Its timbers were brought on wagons from Ashburnham, 40 miles away, and its total cost was a little more than $3000, all paid within four days after the dedication.

The church throve from the beginning and, under Rev. George A. Hodgkins, is still growing.

The first building burned in 1922. The present structure, designed by architect Edwin B. Goodell of Concord rd, a Unitarian, for free, was erected in 1928.

As Mr. Cutting says in his book, "The great theological question ..... was never settled." But the First Parish Church and the Trinitarian Congregational Church hold joint services not infrequently nowadays, and whatever acrimony there may have been in 1828 has long since evaporated.

Exterior and Interior Painting
Expert Paperhanging

JOHN E. CARTER

54 Washington Avenue, Natick, Mass.
Phone Natick 57 R
Free Estimates Given

Malcolm Woodland

CARPENTER, JOBBER & CABINETMAKER

For Free Estimates Call Way. 537-11

MAIN STREET PAINT COMPANY
4 Main St., Cochituate
NATICK 4345

Hardware Garden Supplies
Wallpapers Paints

OIL BURNERS

Esso

H. B. KNOWLES

HEATING OILS
24-HOUR SERVICE

H. B. KNOWLES, 3RD
JOHNNY
OLD CONCORD ROAD
SOUTH LINCOLN

Lincoln
6-0511

SUDBURY INN

Post Road Route 20
South Sudbury

Accomodations for 250 for
Weddings, Banquets and Private Parties

Floor Shows - Fridays and Saturdays

COLLIE PUPPIES

Sable, AKC reg. excellent bloodlines, priced reasonably. Location near Lincoln-Wayland town line, route 126. Elizabeth J. Moore, Oxbow Rd. Way. 408-3.

TEL WAYLAND 260

DICK HOWARD'S JENNEY SERVICE

7 BOSTON POST ROAD
WAYLAND, MASS.

Expert Lubrication

Washing Polishing Simonizing

Free Pick up and Delivery

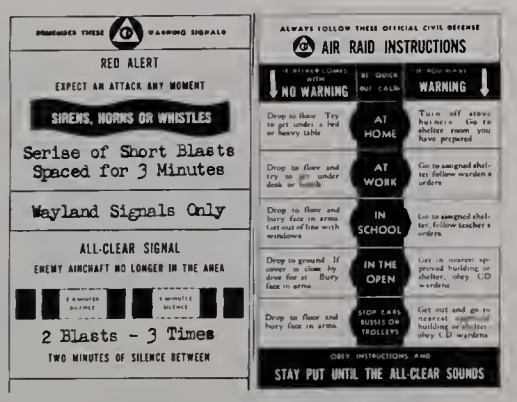

FOR CIVIL DEFENSE INSTRUCTIONS
DURING AND AFTER ALERT PERIOD
TUNE YOUR RADIO TO

640 or 1240

JOHN F. REGAN

Cesspools-Septic Tanks
Cleaned-Built-Repaired
Will Go Anywhere-Estimates Given

16 Willard St. Cochituate-Natick 870

SPECIAL PURPOSE LOANS $350 to $1500

Prompt, confidential service - cash in 12 hours

- Loans to home sellers. No monthly payments; repay after you sell
- Loans to heirs and persons awaiting settlement of estates. No monthly payments, repay after estate is settled
- Loans on automobiles, flexible payment plan
- Temporary second mortgages to home owners

COCHITUATE-WAYLAND LOAN COMPANY
Route 30, Cochituate, Mass.
Tel. Natick 271

WE HAVE A COMPLETE LINE OF ANNUAL
FLOWER PLANTS OF THE CHOICER VARIETIES
IN STRAIGHT AND MIXED COLORS

ALSO VEGETABLE PLANTS

ARROWHEAD GARDENS

Plain Road Wayland

R. N. Elwell, Prop.

HOW TO GET EVEN WITH THE TOLL ROAD

At a recent meeting of minds, among dimwits, a scheme was hatched for profitable revenge upon a society which seemed determined to run a toll road through Wayland.

Details may need to be worked out, but they can be left to the wisdom of the Town authorities, the Kiwanis Club and the Tired Mothers.

In brief, the idea is that if they're going to give us a great big superhighway, we'll get even by cutting all the existing Town roads down to bicycle paths.

The beauty of this is that a town with roads only, say, five feet wide, is going to be considered quainter than wooden shoes, and will thus become a tourist center. Unable to penetrate its fascinating byways by automobile, the visitors will come on foot, awheel and on horseback. They'll refuse to stay out.

And here's what the Town does.

It boobytraps the place from end to end and from side to side with tourist attractions. It cooks up such items as the Grand Canyon of the Sudbury, the First Elm Tree, the Great Circle Course at Riverview, the X where the trolley went off the track in '07. If necessary, a replica of the sewers of Paris can be dug.

All these points of interest are marked by appropriate signs, of course, along the quaint lanes.

These lanes should be something, too. Space on the sides could be planted to primrosss, so that in lighter moments both visitors and residents could stray down primrose paths. No other town has such an attraction.

And the prices. Every hundred yards there could be a picnic spot, maybe with a lemonade or beer stand. (There's no law against riding a bicycle while loaded.) And lunch bars. Suggested price list:

Parking cycle 30 minutes, $1. Parking horse ditto, $2. Resting feet, 50 cents. Ham sandwich, $1.50. Lemonade (thimblefull) 85 cents. Beer (cup) $1.

Bathing in Lake Cochituate, $10 for 15 minutes. Hot dogs, $1 without bread. Foot powder, 50 cents per shake of the can. Fixing bicycle tire, $5. Repairing shoes, $12.50 .

The people would pour in and us local robbers would wring 'em out. Everybody in Town would get rich, and thus the toll road would prove to be the well known blessing in disguise. And it would certainly show the Turnpike Authority where to get off.

The only drawback would be the horrible sight of Wayland men riding bicycles in shorts, with their knees sticking out.----D. B. W.

OPEN LETTER TO READERS

To the many persons who send news to the Crier, thanks, and a suggestion or two:

If communications can be typewritten, it helps. Legibility. But if anybody has a piece of news, please send it any old way.

Full names help. The standard rule is first name, middle initial, last name.

The Crier wants all the news of all local organizations and their activities, and the names of persons involved. Let nobody think his club, campaign, church or enterprise is uninteresting.

The Crier also wants to thank the many who have sent in their dollars recently, and especially those who have sent two dollars, for last year and this year. But please send news, too, of all kinds. The more news, the more that dollar is worth.

ADMITTED during 1952 to the Framingnam Union Hospital were 120 people from Wayland, representing 729 hospital days.

EVELYN'S 3 Main St., Cochituate, Mass.
Phone Natick 4345
*Yarns*Cards*Gifts*Infants and Toddlers Wear*

COCHITUATE HARDWARE
Hardware & Paint Center
Main Street - Cochituate
Natick 3828

WAYLAND MOTORS
Thomas F. McManus
Wayland 104 Wayland, Mass.

'52 Ford Victoria and 4 dr. Sedan
Both cars have R&H & Fordomatic
'51 Ford 2 dr. S.C. & Heater
'49 '50 Ford Convs. R&H OD
'49 '50 '51 Ford Station Wagons
'49 '50 Fords 2 dr. 4 dr. & Club Coupes
'47 Ford Coaches R&H SC 6 & 8s.
Miscellaneous Makes
'51 Mercury Club Cpe. R&H SC & OD
'49 Lincoln Club Cpe. R&H & OD
'49 Studebaker Sedan R&H &SC

PLANS FOR CONGREGATIONAL PARISH HOUSE

Members of the Trinitarian Congregational Church held a meeting on May 25 to discuss plans for the campaign to raise money to build a new parish house adjoining the church. The campaign was to begin early in June and close June 21, and it was hoped construction would begin in early summer.

The church has recently acquired about three-quarters of an acre of land adjoining the church on the north side, and the plan is to build the parish house on it.

ST. ZEPHERIN'S MAY FESTIVAL

Lithuanian dances in the native tradition by 16 Lithuanian displaced persons stole the show at the annual May Festival of St. Zepherin's Parish. The party was held at the Mansion Inn on May 18 and was organized by members of the parish, the Holy Name Society and the Catholic Women's Club. A local dancer who also took the spotlight was Francis Hartin.

3-STOP DINNER

Members of the St. Zepherin's Catholic Women's Club staged a three-stop progressive dinner on May 13. Sixty strong, they ate their first course at the home of Mrs. Mary Hammond on Pemberton st. The main course was in the Church hall, and dessert was served by Mrs. Mary Jarvis in North Natick. An orchid was presented to the oldest member present, Mrs. J.J. Sullivan, of Pleasant st.

FIRST PARISH ELECTS

At the annual meeting of the First Parish Church in Wayland, Roger P. Stokey was elected moderator, Mrs. George Dickey, clerk, and Maurice W. Williams, treasurer. Mervin R. Parsons was elected to a three year term on the parish committee, and Mrs. John Quinn to a one year term.

SELECTMAN GERALD HENDERSON, who has been ill, is back attending to his Town duties.

CHARLES RIVER FEED STORE
State Road West
Phone Wayland 241

Lowe Brothers
PAINTS & VARNISHES

FREE...Lowe Bros. booklet. Color keys Sunlit Homes, to help you orighten up your home inside and out.

We have what you want for redecorating paint, wallpaper, brushes, etc.

Also FOR RENT: Sanding machine, edger, waxer, electric hedge trimmer, lawn roller, lime and fertilizer spreader.
Seed potatoes

Mobilgas
SOCONY-VACUUM
GEORGE SHEPARD
BOSTON POST ROAD
WAYLAND, MASSACHUSETTS
MOBILGAS MOBILOIL MOBILUBRICATION ACCESSORIES
BATTERIES RECHARGING RENTALS
PHONE, WAYLAND 119

Lawson CLEANERS
3 day call and delivery service to Cochituate
5 hour and 24 hour over the counter service
All garments measured and guaranteed against shrinkage. Minor repairs and buttons replaced free. Specially licensed to use new, odorless STA NU PROCESS AS ADVERTISED IN LIFE
150 East Central St. Natick 3456
(on Rte. 135, near Wellesley Line)

WAYLAND CIVIL WAR HISTORY TURNS UP

Lesson in Wayland history, for the benefit of all of us who have come lately:

After the Civil War, the Town's memorial to all the local men who had served in the armed forces was a book, telling the story of what each man had done.

A copy of the book, published in 1871 and now rare, has turned up in the possession of John E. Nelson of Cochituate.

The title of the book is simply "Memorial".

It lists 72 Wayland men and boys. Most were farmers or shoemakers. They served in all the great battles. Some were prisoners in Andersonville. One or two deserted. All but three, who were drafted, were volunteers.

Twelve died, mostly of disease.

John Mellen was killed in the forgotten battle of Bisland, Louisiana, shot through the heart on April 13, 1863. Sumner Aron Davis was killed at Gettysburg. James Alvin Rice died of a wound, Nov. 23, 1864. Alpheus Bigelow Wellington died in battle, May 12, 1864. Edward Isaac Loker died April 10, 1864, in Andersonville prison.

Those who died of disease were Benjamin Corliss, George Taylor Dickey, William Dexter Draper, William Thomas Harlow, Elias Whitfield Farmer, Hiram Leonard Thurston and James Dexter Loker.

The committee in charge of publication of the 452-page book were Edmund H. Sears, Lafayette Dudley and James S. Draper.

ZONING BOARD OF APPEALS

The Zoning Board of Appeals has granted a permit to Calvin Hollowell to build on lot having less than required frontage. The Board denied a permit to Albert E. Fleher Jr. to build on lot on Central st.

Parker H. Groton was given authority to enclose a porch.

The Wayland Zoning Board of Appeals has granted a permit to Sophia W. Sears for authority to use the Little Law Office at Wayland as insurance and real estate office.

CONGO FAIR SET FOR SEPT. 26

Summer is almost upon us, but parishioners of the Trinitarian Congregational Church are already in the midst of plans for their annual fall fair. In charge are Dr. and Mrs. Douglas Surgenor, assisted by a steering committee including Howard Weeks, Nevin Kather and Donald Bruster.

The fair will open with a dance Friday evening, September 25. On Saturday, the 26th, booths will open and the auction will begin. A regular country dinner will be served from 4:30 to 7:00.

PLUMBING-HEATING-AIR CONDITIONING
WAYLAND PLUMBING & HEATING
DAYTON W. RICHARDS-PROPRIETOR
OFFICE TEL. WE-5-1359 RESIDENCE TEL. Wayland 418

Arthur B. Fair John B. Yeager
FAIR & YEAGER
Dependable Insurance Protection for Business, Home & Auto
Trust Co. Bldg. Natick, Mass.
Telephones: Natick 335 336

THE WESTON STUDIO
Interior Decorators
582 Boston Post Road
Weston 93, Massachusetts
TELEPHONE WALTHAM 5-3240 RESIDENCE WAYLAND 150

FRED H. PLOTNER, JR.
Carpenter - Building Contractor
Free Estimates
Wayland 433-12 P. O. Box 356

YMCA Adult Swimming Classes
Will be held at the Town Beach, Lake Cochituate, commencing July 2 and every Tuesday and Thursday thereafter until Thursday, August 27.
Registration June 29 between 6 and 7:30 pm -- at the beach

MARSHALL'S APOTHECARY
Alton L. F. Marshall, Jr.
B.S. and M.S. in Pharmacy
Reg. Pharm.
Cochituate Road Wayland Center
Opening Early in June
Prescriptions Compounded
Hospital Supplies Greeting Cards
Nursery Items Fountain Service

NEW H.S. P.T.A. OFFICERS.

New officers of the Wayland High School P. T. A.

Mrs. Rudolph Bruce, president; Miss Helen Timson, vice president; Mrs. John Sullivan, second vice president; John T. Hyland, and Mrs. Ernest Cherry, secretary.

WHY DON'T THEY WRITE UP OUR CLUB?

Maybe you've asked that question when you've failed to see stories about your own club, church, or organization in the Crier. The answer is that there are only two of us to try to keep track of the Town's 57 different organizations. We have to rely on the organizations themselves to send in the material, and, alas, a great many of them don't.

Also many organizations don't decide on the date of a coming event until after the Crier deadline, the 20th of the month, has paased. That means that if you don't decide on the date for a next month affair until after the 20th of the present month, it will never get in the Crier. 'Nuff said.

BUILDING PERMITS

Stearl Hazeltine, Happy Hollow rd; Clayton E. Rix, Pequot rd; Carl I. Danielson, Valley View rd; Edward A. veno, Davelin rd; Edward A. Veno, Lincoln rd; Antonio D'Angelo, D'Angelo rd; Calvin Hollowell, East Plain st; Cyril East, Woodland rd.

PROPERTY TRANSFERS

(Banker & Tradesman)

John Bryant to D.N. Goodhue, Old Conn. path; Antonio D'Angelo to J.L. Bianchetti, State Road East; Maynard Hilton to E.R. Pihl Park av; Chas. M. Matthews to R.T. Robinson, Main st; Patrick Shomphe to M.F.Hill, Cole rd; John Simoni to A.P. Pelletier, Davelin rd.

Hazel B. Perkins to T.J.Dwyer et ux Hawthorne rd; Richard P Ribotto et al to L.H. Young et ux, Old Conn. Path; Dorothy C. Stone to A.L. Sandford et ux, Lincoln rd; Arthur A. Merrien et ux to C.M. Gladu, South st; Henry M. Dudley to I.A.Lupien; John M. Gebhardt et ux to C.I. Danielson, Valley View rd; Henry J. Moulton to H.J. Moulton,Jr.,et ux,Springhill rd; Edgar DeLorey dt ux to W.B.Dashiell et ux, Main st.

"WHEN YOU WANT A GOOD USED CAR
BUY WITH CONFIDENCE FROM
Cochituate MOTORS
3 MAIN STREET COCHITUATE

GRASSO and RAWDING TELEVISION SERVICE
Complete Radio and Television Service
Antenna Repairs and New Installations
9 a.m. to 11 p.m. daily
(Sundays included)
Phone Framingham 3955
Special Attention to Wayland and Cochituate Calls

SULLIVAN'S
Mobil Service
Commonwealth Road and Main Street
Cochituate
Batteries Tires Accessories

WAYLAND COUNTRY CLUB
Golf Course
Guests Invited

Bill's Barber Shop
Next to Fitch's Sunoco Station
BOSTON POST ROAD
WAYLAND, MASS.

FREE ESTIMATES FULLY INSURED
S. A. ANGILERI
Interior & Exterior Painting
Paperhanging
PHONE NATICK 4477
68 SUMMER STREET
NATICK, MASS.

W. H. S. REUNION '13 (cont. from p. 1)

with parachutes. He is now superintendent of laboratories for the United States Conditioning and Testing Company, with which he has been associated for 34 years. He married Hazel Kenney of Patterson, N.J., and they have a son, Edward, and a grandson, Edward Jr. They own a farm, on which they plan to enjoy a ripe old age.

Hazel Burke Magorty gave the salutatory and essay 40 years ago. She married Frederick Swanson, no longer living, and she has two daughters, Hazel Mae and Helen. She lives in New Bedford.

Malcolm E. Morrell, now of Main st, Brunswick, Maine. With his brothers, he grew up on a farm which stood on the site of the house now occupied by Robert M. Morgan of the Town Finance Committee, on Sudbury rd. He went to Bowdoin, where he was a noted athlete, and after graduation he taught school in Augusta for a year. He was a lieutenant in the 82d Infantry Division in World War 1. He married Edna Briggs of Houlton, Me., and has two sons, Malcolm E Morrell Jr, of the United States Army, and John Morrell, a lieutenant in the Marine Corps. For more than 25 years he has been athletic director at Bowdoin. Under his direction, Bowdoin athletic teams have much more than held their own in competition. More than that, Malcolm Morrell has won a vast reputation as a man of character in the field of college athletics. His great nephew, Kenney Morrell, was on the A squad of the Little League in Wayland last Summer.

Winifred M. Fay, now Mrs. Stanley Eldridge of Woods Hole. She has two sons, both service men. One is a graduate of Brown University, now teaching. At this moment she is using crutches on account of a broken ankle, which is mending rapidly.

Mary E. Lyons. She married Francis E. Doran and lives at 14 Winslow rd., East Natick. She's executive secretary of the Natick Red Cross Chapter. Has three sons, all of whom have served in the armed forces. Francis is a graduate of Boston College, is now a senior at law school. Robert is an electrical contractor in Natick and Richard is in the accounting division of the Ford Motor Company. Richard and Robert are married. She wrote words and music for the class song of 1913. (It begins "Dear old Wayland High..."and ends "To dear old Wayland High.")

Emma Louise Ford, now Mrs. Clarence E. Emery, lives at 27 Desmond av., Bronxville 8, N.Y., and has three sons---Fordham Law, Amherst and Marquette. One spent two years on Okinawa, one is in the TV business.

Gertrude S. Richardson, now Mrs. Alton Schleicher of 121 Winter st., Hyannis. She says, "Have enjoyed beautiful Cape Cod the past 23 years".

Harriet Edna H. Richardson, now Mrs. Joseph MacKay of 30 Colbergh av., Roslindale. She has seven sons, all members of the armed services.

Robert L. Moore, president of '13. Big wheel in the Sheraton Corporation. Lives in Concord. Short in stature. Hot rod kid of 1913. Used to whoop up and down the State Road in a Metz with bucket seats. Probably hit 35 miles an hour. Lived on the farm which is now the J. Sidney Stone residence. With the Harvard Ambulance Unit in France in World War 1, later combat pilot in that war. Graduated from Harvard. Became a tycoon, no less.

Hilda M. Reeves. She married Frank LaForest Collins of Rowley, who received his medical degree from Bowdoin in 1915.

At those graduation exercises of 40 years ago, Hazel Burke Magorty gave the salutatory and essay. Emma Louise Ford gave the class history. Hilda Mary Reeves gave an essay on domestic science. Connie Maguire read an essay on the development of the gas engine. Harriet Edna Richardson gave the class prophecy. Mary Evangeline Lyons played a piano solo. Esther Damon gave the class gift to Roy Wentworth Moffett, who accepted it and her. Robert Lowell Moore delivered the valedictory.

The class motto was Nihil Sine Labore, which means, approximately, Nothing without work.

CLASSIFIED ADS

3¢ per word rounded off to the nearest 5¢, paid in advance with copy. Scotch tape coins to copy and mail to Mrs. Herbert R. Fisher, Jr. Rice Spring Lane, Wayland 439 2. Deadline is June 20.

...

RADIO REPAIRING: R. E. Woodman, Way. 182 ring 3.

RUBBISH COLLECTED: In Wayland and Cochituate. Call Ralph Rogers. Natick 3940.

FOR SALE: One boy's bicycle and one girl's bicycle. Hallock, Wayland 110.

FOR SALE: One eighteen foot Old Town Canoe. Hallock, Wayland 110.

FOR SALE: Beagle Puppies, AKC Reg. Whelped Apr. 21, 1953. Excellent with children. Wayland 172.

KITTENS: Fancy three colored calico ones. Light and dark, waiting for you. Walther, Way. 534-3.

HEAVY RAINS have washed much fertility from local lawns and gardens. We offer concentrated lawn and plant food for your particular soil. Will also deliver screened aged cow manure, rich black loam and peat. Way. 288

FOR SALE: Broilers freshly dressed. Eat them now or freeze for winter. Current prices. Woodman. Wayland 182 ring 3.

FOR SALE: Walnut dining table, 6 chairs, buffet, china cabinet. Call Natick 2665-J

TENNIS INSTRUCTIONS: Private lessons by internationally known Nicholas Vay. Natick 210 W or Wayland 439 ring 2.

HELP WANTED: Full and part time soda fountain clerks for new drug store in Wayland Center. Women over 21 preferred. Call Natick 2665 J.

WOULDN'T YOU like some custom caught, packaged and frozen fresh fish for your freezer next winter? Will swap stripped bass or filet of sole or flounder for whatever frozen garden product. fruit, chicken, etc. you have. Call Walther, Wayland 534 ring 3 or write Box 103, Wayland P.O.

WANTED: A Meadowbrook cart. Wayland 135

WANT TO RENT: Fenced pasture land. Wayland 135

FOR SALE: At Charena Farm, Old Connecticut Path. Fresh Eggs, medium to Jumbo. Oven ready Broilers, 69¢ per lb. Indian Corn Seed, 75¢ per lb. Tomato Plants, 25¢ per dozen. Bantam Chickens $2.50 per pair. Farm Loam $3.00 yd. Charles H. Wheelock, Jr. Wayland 135.

GIRL CHEERLEADERS FOR BOYS' BASEBALL

Twenty-five men and a corps of girl cheerleaders from the sixth grade held a session in the High School cafeteria on the evening of May 13 to work on the boys' baseball program for the Summer, and everything seemed to be under control.

It looked as though this year's program should be well managed, with plenty of umpires and plenty of adult managers for the eight Little League teams and the six Pony League outfits.

The girls were Lynda Wheelock and Donna Osmond. co-captains of cheerleaders. and Janet Scott, Judy Arnold, Edith MacArthur, Miriam Vlass, Henrietta Whiteside, Rose Kelton, Barbara Beggs and Beverly Parker.

Robert C. Whelchel, director of the Way-Co Baseball Committee, presided. Those present:

Phillip Award, John T. Hyland, Robert F. Gladu, John F. Regan, Donald K. Tarbell, William L. Shannon, Herbert A. Dicks, Larry Cook, Aiden Gierasch, Henning Rydberg, F.L.Bartholomew, Alfred H. Gledhill, James E. Garvey, Bradford Whitney, John Simoni, Robert Page Jr., Fred Lehman, Jack Arnold, Donald B. Willard, Francis Hartin, William Heckelsmiller, Parmelee C. Hill, William Morris, and Thomas F. Heslin.

Other men who have said they'd help in the program, as manager or umpires, are Francis Fisher, Bob Pfeiffer, Ross Hubbard, Bob Paine, Bob Connolly, Dave Walsh, Nick Statton, Richard Sandwell and John F. McGann. (This list is probably incomplete.)

Plans were discussed for registration of players. Practise was due to start June 1, with the first games on June 15.

Ladies present at the meeting were Mrs. Arnold, Mrs. Heckelsmiller and Mrs. Morris.

The girl cheerleaders rehearsed their stuff and it was voted good. They mean to fix up some uniforms for themselves, and the idea is that they'll enliven the games against out of town teams under the lights at Cochituate.

STEPHEN GREENE PAINTINGS AT DECORDOVA

The paintings of Stephen Greene, nationally known artist, will continue to be exhibited at the DeCordova Museum in Lincoln through June 21.

Friday evening, June 5, is the date of the Mad Hatters Ball. Prizes will be awarded for the most original headdress.

THE HARVARD CLUB OF CONCORD now admits members from Wayland. This town has everything, including Harvard graduates.

POST ROAD LIQUORS
O'CONNELL BROTHERS, INCORPORATED
STATE ROAD EAST
WAYLAND, MASSACHUSETTS
DELIVERY SERVICE PHONE 420

WILLIAM A. RAFUS
Oil Burners -- Sales and Service
New Jobs Sold & Installed
Natick 2437 - nights & Sundays 3014W
9 Crest Road, Cochituate

LAND WANTED -- ACREAGE FOR DEVELOPMENT
ADAMS AND ADAMS
Real Estate
ARLINGTON 5-5350
HAIG J. ADAMS
RES. AR 5-5174
82 MASSACHUSETTS AVENUE
ARLINGTON 74, MASS.

June, 1953
Wayland Town Crier
Wayland, Mass.

Sec. 34.66 P.L. & R.
U.S. POSTAGE
Paid
Wayland, Mass.
Permit No. 1

Wayland Town Crier

Published exclusively for the residents of Cochituate and Wayland and distributed monthly to 2000 homes

Volume 7 | July, 1953 | Number 10

BIG CROWD HONORS MRS. DRAPER

Nearly 400 persons, old and young, crowded in and around the High School Library on the night of June 16 to do honor to Mrs. Mabel S. Draper, much-loved teacher who retired this year after 32 years in the Center School and the Junior High School.

It was all kept a secret from Mrs. Draper until the afternoon of the 16th, when a well meant letter got by the guard and let her know that a party was scheduled.

Even though she had been warned, she wasn't prepared for the size and enthusiasm of the crowd which greeted her as she was escorted inside the building.

Mrs. J. Warren Olmsted and other members of the committee escorted Mrs. Draper to a seat facing everybody.

First presentation, by Bobby Brown and Sandra Simoni of the eighth grade, was a corsage. Then a copy of the Junior High paper, with this dedication:

"We, the staff of the Junior Hi-Lights, dedicate our first 'year book' to Mrs. Draper; with appreciation of her efforts as teacher and friend as she prepared us for high school; for her gracious leadership through our school years. In studies and guidance, MRS. DRAPER WAS TOPS!"

"I thought the eighth grade was a very good class to graduate with," said Mrs. Draper.

Then Miss Jean T. Nelson of the High School staff, who was active on the committee, told how the friends of Mrs. Draper stole her mailing list and wrote to old friends and students as far away as California, Georgia and Florida, and read some of the warm replies which she had received. She read a telegram from Charles F. Moore, formerly of the Wayland School Committee, and his family, and other messages.

Mrs. Draper rose and said:

"I don't deserve this. I had a job that I loved. I'm not leaving it because I wanted to. The years caught up with me. I don't know when they did. I'm going to be around, I'm going to miss those eighth graders."

Mrs. Walter E. Harrington then gave Mrs. Draper another bouquet. This one consisted of artificial tea roses, dripping with colored streamers to which were attached, tightly rolled up, 250 new $1 bills.

(This bouquet was constructed by Mrs. Charles Harrington.)

Mrs. Olmsted announced that Mrs. Draper would continue to be around, "to be an active influence in the community".

Allen R. Finlay, former member of the

(Continued on page five)

TOLL ROAD STILL A THREAT - APPARENTLY

Although some grapevine reports were that Wayland was out of danger, as far as the toll road is concerned, the best dope, as of June 17 was that Wayland was still very much in the middle.

On June 15 there was a meeting in the office of Gov. Christian A. Herter at which were present the Governor, the Commissioner of Public Works, the three members of the Turnpike Authority and the sub-committee representing 11 towns, including Wayland. Chairman of the sub-committee is Mayor Theodore Lockwood of Newton. Wayland has no member on the sub-committee, but the news comes back.

Chairman William F. Callahan of the Turnpike Authority said three routes, unspecified, were still under consideration. These were not named, but they seemed to be three ways to get into Metropolitan Boston from, say, Route 128. The Readville route seemed to be not under consideration.

Callahan said the final route would be announced within two to three weeks. (As this was June 15, his announcement could have been out by this time.)

Some mention had been made in public that the road might be an elevated structure, over existing railroads. But it appeared that there was no intention to follow railroads except near Boston. They said they would not go through Framingham over the railroad, for example.

After the route had been announced, Callahan said, communities affected would be consulted for possible "local deviations". That is, maybe the Authority would consent to move the road a few hundred feet one way or another.

There is nothing official about this, and perhaps it is out of date by this time. But that's the way it looked.

Gov. Herter, it was said, did not commit himself at the sub-committee meeting.

TORNADO RELIEF CONTRIBUTIONS

Contributions for tornado relief may be made through the American Red Cross Wayland Chapter. Checks should be mailed to Willard B. Dik, Plain rd, or Miss Dorothea Gallagher, Main st, Cochituate.

Mabel S. Draper

CALLING ELMWOOD 8! CALLING OLYMPIC 3!

Telephone numbers which have been in local families since Alexander Graham Bell last combed his whiskers are scheduled to disappear on April 3, 1954, when all present Wayland numbers will become "Elmwood 8" and all Cochituate numbers will become "Olympic 3".

As the telephone company's office in Natick explains it, these names don't mean anything. It's just that the first three letters of the exchange name have to match up with numbers, and there aren't so many combinations of letters which will do the trick.

Every Wayland and Cochituate number will have four digits, it is said. Thus, a typical number will be "Elmwood 8-1234" or "Olympic 3-4321". This is to be ready for the coming system of toll-call dialing. "Olympic 3" will replace all Natick numbers.

Before the change-over, they say, a man will visit every present subscriber and install the dial phone. But the actual change, to be made on a midnight, will involve only throwing a few switches. There'll be no delays in service.

There'll be a new telephone book out in August, the man says, and another next Spring, When the new numbers go in.

Wayland and Cochituate will continue to be in separate exchanges, but there will be no charge for calls between Elmwood and Olympic.

Sudbury exchange, the man thinks, will be "Hilltop".

This conversion will mean the end of the twirling crank in Wayland, and will put a stop to the jokes made by city slickers visiting this Town.

The crank apparatus, the man says, will be taken out for salvage or for use on "private lines" systems operated on big estates. Nobody will even be allowed to keep his telephone crank as a souvenir.

ANNOUNCE BEACH RULES

A contribution of at least $2 per season from each family using the Lake Cochituate beach has been urged by the Board of Park Commissioners. This will help pay the cost of added facilities and supervision. All swimmers must wear the identification wrist ring for the 1953 season at all times.

Individual members of a family living in Town during the Summer, when sponsored by a resident family, may register and use the beach for $5. Guests may register for 50¢ per day, of which 25¢ will be refunded if the rubber ring is returned.

For the first time residents of neighboring towns may use the beach upon payment of a seasonal fee of $25. The beach will open at 10 a.m. and close at 8 p.m. daily.

Members of the Board issuing the regulations are Frank S. Tarr, Nathaniel Hamlen and Thomas F. Murray.

ASK APPROVAL FOR 110 HOUSE LOTS

Preliminary applications for two big new housing developments have been made to the Planning Board.

One is for a track of 18½ acres next to the Mansion Inn, between Dudley Pond and Old Connecticut Path, on land which used to be Snow's day camp. This would include 42 house lots.

The other is for 68 lots in 60 acres in the vicinity of Draper rd and Glezen lane.

If all these lots were built on, there would be 110 more houses, perhaps containing enough children to fill up seven or eight more school rooms.

GIRLS WIN PRIZES AT W.H.S. GRADUATION

Forty-three boys and girls were graduated from Wayland High School in the class of 1953 at exercises held in the school auditorium on Thursday evening, June 11.

Girls won eleven out of twelve of the awards and scholarships announced by Headmaster William M. Griffin.

The good citizenship award sponsored by the National Society of the Daughters of the American Revolution went to Judith Ellen Cook.

The Charles H. Alward Social Studies Award, sponsored by the Charles H. Alward American Legion Post No. 133 Women's Auxiliary, went to Frances Ruth Kane.

The Bausch and Lomb Science Award went to Margaret Joan Campbell, who also won the $200 scholarship of the Wayland Woman's Club and a journalism award as editor of the school paper.

The business scholarship key, sponsored by Becker Junior College, was won by Shirley Ann Hakanson.

The Wayland Junior-Senior High School Parent-Teacher Association had three scholarships. Two, of $250 each, were won by Raymond Francis Humphrey and Frances Ruth Kane. The other, of $100, was won by Linda Martin Robinson.

The $100 scholarship of the Cochituate Mothers' Club was won by Betty Claire Bragg.

Georgia Mae Dearborn and Frances Kane also won awards as associate editors of the school paper.

Five hundred persons were in the auditorium when the graduates made their impressive entrance march, to the tune of Pomp and Circumstance. The boys wore maroon caps and gowns, the girls white.

Rev. Otis F. Kelly gave the invocation and Raymond Humphrey, president of the class, the address of welcome. In a symposium on brotherhood, the speakers were Joan Campbell, Linda Robinson, David Potter, Robert Varey and Georgia Mae Dearborn. The class poem, the joint work of Shirley Hakanson, Betty Bragg and Frances Kane, was read by Shirley Hakanson.

Raymond Humphrey presented the class gift, a sum of money, to Headmaster William M. Griffin. Diplomas were presented by Robert L. Moore, president of the class of 1913. The benediction was given by Rev. George A. Hodgkins.

The Girls' Glee Club sang two numbers and Mary Reid gave a solo, "I'll See You Again". John Davis and John Yetton were soloists in the mixed chorus, which gave three numbers. The class song was written by Judith Cook and Margaret O'Brien.

Towards the end of the exercises the fire whistle sounded, but it turned out to be a false alarm.

Officers of the class are Raymond Humphrey, president; Warren White, vice-president; Alma

(Continued on page five)

BANG, BANG, BANG, GOES the PILEDRIVER

Work on the Edison power line along the railroad track has been going full blast.

In mid-June a pile driver was pounding away next to the Wayland railroad station, thus making a bum out of the writer who once described Wayland as "a rural village of much charm and restfulness."

In fact, Wayland residents couldn't have been much less pleased if the Edison company had been building a gallows.

HISTORICAL SOCIETY BEING FORMED

Plans were being made last month for the formation of a Wayland Historical Society, something the Town has never had. Mrs. Pierpoint Blair got the idea while going over the Lydia Maria Child material in the Wayland Library, and the Trustees of the Library supported the project at once.

A letter was being sent to more than 60 residents who, it was thought, might be interested. Any who did not receive letters but thought they might like to join would be welcomed. They'd call Mrs. Blair or the Wayland Library.

Mrs. Newton Harris, who owns the old Lydia Child house, said she'd be glad to sell it to the Society for a headquarters.

GARDEN WATERING CURTAILED

Use of garden hose for watering purposed has been restricted to the hours from 8 a.m. to 12 noon.

Following a protracted dry spell, the Water Board announced that the ban would be in effect until further notice, and might last all Summer. By restricting garden watering to the morning hours, it will be possible to maintain a reserve for protection in case of fire.

Wayland Town Crier

Published monthly by
Town Crier, Inc.
Wayland, Mass.

Henry G. Pearson, Publisher
Donald B. Willard, Editor Robert W. Schuette, Gen. Mgr.
Wilbur L. Frank, Treas. William A. Waldron, Secy.
Doris Fisher, Advertising Manager
(Wayland 439-2)

STAFF

Lillian Elliott Eloise Parker
Dorothy Grannis David B. Turner
Alice G. Withington
Roberta M. Buckingham

The Crier does not assume financial responsibility for typographical errors in advertisements, but will gladly reprint the part of the advertisement in which the error occurred.

THE CRIER takes pleasure in announcing the addition of Mrs. Richard W. Foster, of Glezen Lane, to the staff.

BILL RYDER AND ALLEN MORGAN OPEN OFFICE

Wayland welcomes another new business firm this month. Allen H. Morgan and Willis B. Ryder have formed a partnership and will open a real estate and insurance office in the little law office building on the green at Wayland Center.

Visitors to the office, which opens early in July, will find one of the rooms completely redecorated, papered and furnished in colonial style.

Both men are natives of Wayland and have been conducting their respective businesses here for several years. Bill Ryder will handle real estate transactions, and Allen Morgan will sell all types of insurance, including auto, life, and fire insurance.

LAKE COCHITUATE SWIM SCHEDULE

Lake Cochituate water schedule, furnished by Gibby Stevens, Red Cross swimming instructor:

Boating: first class, 10 to 10:30 a.m. Only six to a class. Second class, also limited to six, 10:30 to 11 a.m.

Life saving, 11 to 12 noon.

Other classes are in the afternoon, because the water is warmer and to avoid conflict with the arts and crafts program. The hours:

Little beginners, 1 to 1:20 p.m.
Beginners, first class, 1:30 to 2.
Beginners, second class, 2 to 2:30.
Intermediate, first class, 2:30 to 3.
Intermediate, second class, 3 to 3:30.
Swimmers, 3:30 to 4.
Special instruction, 4 to 5.

CHIEF OF POLICE ERNEST H. DAMON did a stretch in St. Elizabeth's Hospital last month and was reported much better for it.

HIGH SCHOOL STUDENTS VOLUNTEER

Twenty-three high school students will serve as volunteers to assist the arts and crafts program this summer. Mrs. Lillian Jones, director, has announced that the following Juniors and Seniors have signed up to help.

Sandra Simoni, Bob Brown, Dotty Bosenberg Henry Christie, Dick Irwin, Stanley Marshall, Kenneth Wood, Stearie Weaver, Alfred Witzell, George Thorpe, Beverly Holmes, Gloria Parker.

Also Willis Johnson, Carol Magnusson, Gayle Bowles, Preston Lundy, David Hatch, Joan Walston, Joan Duggan, Dorothy Thompson, Agnes Smith, Mary Turner and Pat Wilkinson.

Classes started June 29 and will sontinue week-daily through July 24.

WOMEN AIR RAID WARDENS ORGANIZED

A force of 100 women air raid wardens is being organized in Wayland, says Civilivan Defense Director W. R. Hulbert. Present leaders and organizers are Mrs. Aline Davis Hulbert, Mrs. Neva Jones, Mrs. Francis E. Hanson, Mrs. Benjamin Beale and Mrs. Harold Taylor.

The job of these women will be to check on all the houses in Town, to see who could house or feed refugees, and to take general charge in case of any disaster.

At the test alert on June 11, 23 women wardens turned out. After the all clear, they went to headquarters, were sworn in and were shown a film on civil defense and communications.

SUMMER BASEBALL GETS GOING

Summer baseball opened its regular sohedule on June 15 with eight Little League teams, four Pony League outfits and 30 or 40 8- and 9-year-olds in a Farm League.

The idea of a Pony League at Riverview was abandoned for laok of material. Three teams were oentered at Cochituate and one at Wayland. Little League games are soheduled for Mondays and Wednesdays at 6 p.m., Pony League for Tuesday and Thursday at 6 p.m.

All Star teams are to be picked and games under lights with out-of-town opponents are to start later this month.

Francis J. Hartin is director of the Little League, and Nioh Statton of the Pony League, replacing Bill Heckelsmiller.

LETTERS TO THE EDITOR

To the Editor:

I have lived in Wayland for three months now and no one has asked me to be on a committee. Should I see my dentist?

Worried.

To the Editor:

On August 2 there will be a goat show of the Middlesex County Milk Goat Breeders Association on Hollis st, Framingham, Route 126 at Butterfield's Grove. It's an open show of ell classes and bucks. Registration at 11 a.m., judging by Bob Harris of New York at 12.

Roslyn S. Schoenfield.

AL THE BAKER AT REUNION

Al Taylor, favorably known to hundreds of Cochituate and Wayland residents as Al the Baker, attended a reunion of the Milford High School Class of 1936 at Robin Hood's Ten Acres on June 11.

He was voted the boy who had changed most. He used to be shy.

REPUBLICAN TOWN COMMITTEE HAS PICNIC

On Wednesday, June 17, the Wayland Republican Town Committee was host at a picnic held at Roger Ela's, to around 100 Wayland and Cochituate residents who had worked with them during the past year.

Invited as honored guests were several of the candidates who these people had worked hard to elect. Said local and state officials were not called upon to make any speeches, but just visited with local republicans to the accompaniment of a baseball game and accordian music originally provided professionally and later on by Dolly Jones of Bow rd.

Among those present were: Atty Genl and Mrs. George Fingold, State Treas and Mrs. Roy C. Papalia, Republican State Comm chairman and Mrs. Elmer Nelson, Commissioner of Public Safety Otis Whitney, Governor's Council member and Mrs. David Williams, State Senator Charles Olsen, Rep. and Mrs. Howard Russell, State Comm member Addison Armstrong, State Comm member Mrs. Thomas Gannett and Mr. Gannett, Sudbury Repub. Town Comm Chairman and Mrs. Alfred Bonazzoli;

Mrs. Arthur L. Kimball was chairman of the picnic committee which included Mrs. Arthur Grannis, Mrs. Ralph Field, Mrs. Hilda Emerton, Homer MacDonald, Arthur Schofield, Frank Carter, and Mr. and Mrs. Roger Ela.

SQUARE DANCE DRAWS CROWDS AND BAGPIPES

Young and old, bundled in coats and sweaters, crowded on to the High School playing field June 13 to keep warm by vigorous square dancing. Robert G. Paine Jr., treasurer of the Wayland Junior Town House which sponsored the dance, announced that about $600 had been raised which will be used during the coming year for various Town House activities in Cochituate and Wayland. Mrs. Allen H. Morgan reported that ticket sales totalled 800.

An international flavor was added to the intermission by the appearance from the marshes of a bag-piper in full dress Scotch regalia, kilts and all. He was Richard W. Douglas, nephew of Mrs. Arthur E. Grannis Jr., a director of the Town House. He sported a Douglas plaid, which he purchased along with the bagpipes and lessons in Scotland. A swarm of children followed him around the field. Some parents present hoped that Piper Douglas might emulate another more famous piper and lead them all off to the Sudbury River.

Donations of services and food were generously made by the following:

Taylor and Cox, tree surgeons, anti-mosquito spraying; Frank S. Tarr, Park Dept., lights; Fritz Walther, printing;

Red Coach Grill, Robin Hood's Ten Acres, Higgins Ice Cream, Red Coach Farm Market, Lee's Farm Market, Lauren York, Capp's Supermarket, Collins Market, Lobster Haven furnished ice cream, strawberries and hotdogs.

Post Road Liquors and Atlantic Service Station supplied cold drinks, and First National Store made a cash donation. George I. Emery and Willis B. Ryder headed the committee.

ROBERT KEEFE AND EDITH HILTON represented the Methodist Church at an Interdenominational Youth Conference at the Congregational Center in Framingham reoently.

WAYLAND REAL ESTATE CO.

New roads under construction opening up particularly choice areas

For information call
Wayland 144

MODERN HOME HEATING

FRANK A. SMITH

Sylvan Way

Wayland 82

EDWARD F. THORBURN
ELECTRICAL CONTRACTOR
Valley View Road - Cochituate
Natick 29-J

WEST NEWTON SAVINGS BANK
Safety for Savings
TELEPHONE BI 4-2000
WEST NEWTON SAVINGS BANK
Incorporated 1887
WEST NEWTON, MASS.

offers

MORTGAGE LOANS

on Wayland homes

YOU LIVE ON EARTH-WHY NOT OWN PART OF IT

DONALD W. NEELON

Real Estate & Builder Wayland 220

"CONGO FAIR"
RAIN or SHINE SEPT. 25-26
CONGREGATIONAL CHURCH

Air Conditioned

JOHNSON PHARMACY
Main Street Cochituate
B. W. Johnson Registered Pharmacist

Come in and cool off with a refreshing drink at our new fountain

Natick 975
Wayland Residents Call Enterprise 5307

THE BEST IN
PLUMBING
BY A MASTER PLUMBER

PLANNED KITCHENS : BATH FIXTURES
GARBAGE DISPOSALLS : APPLIANCES
CABINET SINKS : SHOWER STALLS

HEATING PLANTS INSTALLED

PAUL C. HOOPER CO.
PLUMBING and HEATING

POST ROAD WEST WAYLAND 505-2

You are invited to visit our offices, and to discuss your Real Estate desires in the pleasant atmosphere of an early American home with congenial experienced salespeople.

Homes in Wellesley, Weston, Wayland, Natick, Lincoln, Sudbury and countryside estates.

If you need advice on the sales of your home call on us or come in to see us.

JAMES T. TREFREY *Realtor*

Boston Post Road,
Wayland, Massachusetts.

Telephones: Wayland 64
Waltham 5-8380
5-8381

BENJ. R. PARKER
HARDWARE AND GARAGE
450 BOSTON POST ROAD
Weston, Mass.
Tel. WA 5-{1392-M Store / 1392-J Garage

Used Power Mowers

25" Snapping Turtle Rotary	$250
20" Whirlwind Rotary	$ 75
21" Reo Royal	$ 85
18" Savage	$ 55

TORNADO MISSES, BY LUCK

Refuse thrown up by the tornado of June 9 landed in Wayland, but no damage was done and there was only a small rainfall and a slight thunder shower. Apparently there was no merit in this escape, but lots of luck. The storm petered out within 10 miles of the Town's borders.

Bits of insulation, shingles, roofing paper, tattered branches, plywood and even a cancelled check fell in Town, but no damage was reported.

A number of Cochituate boys went to Worcester with a Natick National Guard outfit and stayed several days.

The service truck of the Fire Department went to Shrewsbury several nights to provide lights for the devasted area. Volunteers who had gone with the truck, as of June 17, were Parker Groton, Francis Martin, Ralph Rogers, Philip Gladu, Richerd Gladu, Robert Wells, James Garvey, Frank Lindbohm, John Sullivan, Alfred Damon, Jr. and Frank Carter.

Local churches took up collections of mattresses and bedding and sent the stuff to the disaster region.

HONOR SOCIETY MEMBERS

Members of the Francis Wayland Chapter of the National Honor Society (Scholarship, Leadership, Service, Character):

Class of 1953: Betty Bragg, Joan Campbell, Judith Cook, Georgia Mae Dearborn, Shirley Hakanson, Raymond Humphrey, Frances Kane, David C. Potter, Linda M. Robinson and Robert D. Verey.

Class of 1954: Edith Louise Bamforth, Jane Denise Cahill, Joan Ellen Cahill, Louise Taylor and Sandra Elizabeth Weaver.

CONGOS RAISE $30,000 FOR PARISH HOUSE

In a one-month fund raising campaign, the Trinitarian-Congregational Church received contributions and pledges of more than $30,000. Rev. George A. Hodgkine says building of a new parish house will begin this Summer.

The church now has 160 members, a net gain of 30 in the past two years. Recently it has acquired the "Morgan" property, 90 by 300 feet, on the North side of the church, where the new building is to be located.

The minimum goal of the campaign is $30,000, with $45,000 the top target. The drive began May 17 and was conducted blitzkrieg style. Returns were first announced at a supper of 45 workers June 20 and made official at the 125th anniversary of the church on June 21.

Chairman of the committee is Henry J.Smith. Some of the other workers: Douglas Surgenor, advance gifts; Gordon Baldwin, Donald Bruster, Robert Hardin, Lee Johnson, Randy Kruger, Edward Williams, team captains.

Mrs. R. Edward Campbell, Mrs. Kenneth Emery, Mrs. Frank Smith, Mrs. George Shepard, Mrs. Henry J. Smith, Mrs. Lawrence Ward, Mrs. J. Fred Wheeler, dinner committee.

COCHITUATE MAN ON TRUCE TEAM

Russell L. Bigelow, of 2 Ride rd, son of Mrs. Florence P. Bigelow, became a member of the American truce team in Korea in May, and in June his engagement to Georgia Mae Dearborn of Ashland, a member of the 1953 class at Wayland High School, was announced. In the photo he is shown on the right, with a buddy, Morris Haudren, (left)

Mr. Bigelow was graduated from Wayland High in 1949. Before he enlisted in the Air Force on May 1, 1951, he was employed by Frederick E. Gibbs, Cochituate undertaker. He served at various posts in this country, attending the clerk-typist school at Fort Francis E. Warren, Wyoming, before leaving for Korea on Jan. 28 of this year.

On May 21 he wrote his mother that he had been put on the truce team, and that it would be his job to help to draw up the truce document.

He is attached to the 8th Maintenance Squadron, administrative personnel. His rank in May was Airman First Class, the next grade below staff sergeant. He enlisted for four years, until May, 1955.

Miss Dearborn is the daughter of Mr. and Mrs. Roland Dearborn, formerly of Lakeview rd, who moved to Ashland a year ago. So she could finish up at Wayland High, she stayed with her grandparents, Mr. and Mrs. Ernest Young, also of Lakeview rd.

No wedding date has been set.

NURSERY SCHOOL AT D.P.I.A. NEXT YEAR

The nursery school seesions of the Wayland Junior Town House Association will be held in the Dudley Pond Improvement Association Building next year, it has been announced. The year will begin Sept. 23 and end June 4.

Hitherto both nursery school, for 4-year-olds, and kindergarten, 5-yeer-olds, have been held in Odd Fellows Hall, Wayland Center. The kindergerten will be held at Odd Fellows Hall as usual.

The split is made necessary by the increase in number of children of this age in Town. The figure is now around 300.

Notices were sent out to all parents thought to be interested. Those who may have been missed may call Mrs. Robert Paine, Wayland 255-2.

MR. AND MRS. W.T. SWEENEY, of Sycamore rd, have been visiting in San Francisco. They are the parents of Paul and Bill Sweeney, who are both in the service. Thank you for your post card, Sweeneys.

THE HANDBAG SHOULD GO!

Thie Town, a hotbed of ideas, mosquitoes, tornado drippings and pheasants, is as good a place as any in which to start a movement for the abolition of woman's handbag.

The trouble is that the handbag is creating a race of one-armed women. One hand is always tied up, carrying a sack containing a load of nameless (and worse, sometimes nameable) junk.

This practise cuts down by half woman's ability to carry bundles. And if woman doesn't carry home bundles, nobody will.

Somehow, this recalls to mind the story of the man who married a big girl.

"Big girls are better," he said. "They can do more work."

Man's reluctance to carry bundles isn't just laziness.

It's based on primeval psychology. Man wants both hands free to cope with enemies, to work, to sign checks, to stop runaway horses, to catch foul balls, to hitch up his pants. It's soundly based, too. Imagine what a figure Sir Walter Raleigh would have cut, had he been coming home from the supermarket with $16 worth of groceries in his arms, when he tried to take off his cloak so that babe wouldn't have to step in the puddle.

By the time he'd parked his bundles and wriggled out of his overcoat, that puddle would have been a dust storm and he'd have been just a bum in history, instead of a bum with a footnote. (Footnote: no pun intended.)

Man has learned the secret of traveling light. In fact, being the character he is, he often has occasion to leave places in a hurry. All he needs is a billfold, with the aid of which he can travel as far as Adlai Stevenson.

Woman could do the same, if she'd put her mind to it.

What does she need?

Money? The figures show she has 80 per cent of all there is.

Car keys? She leavee 'em in the car anyway.

Cosmetics? What for? She's only going to be away from home a few hours at the most.

Junk? This she can do without. If a small boy can get by without having frogs in his pockets, a woman can get by without carrying the size of Aunt Gertrude's girdle. Or the girdle, for that matter.

So away with the handbag. Let somebody invent a thin billfold, just for flat money, and let the tailors build one small, safe pocket in every woman's costume. That'll be all and that'll be enough.

Women needn't be afraid of bulges. It says in the song that there's nothing like the frame of a dame, and let 'em not worry. The more frame there is, the better.--- D. B. W.

DEAD MAN'S CURVE AGAIN

Dead Man's Curve is going to be fixed.

That's what they've been saying right along.

The latest, Rep. Howard S. Russell reports, is that Commissioner of Public Works John A. Volpe has assured him and State Senator Charles W. Olson that the curve is finally to be made safe.

Flashing lights and signs have been installed, but haven't seemed adequate. Consideration of a possible relocation of Route 20 through Town has been one reason the fixing hasn't been done long since.

DR. CAREL DYKHOORN, of Zeist, Holland, spoke to Mrs. Eva Gately's 4th Grade pupils at the Center School recently en route to Curacao, N. A., where he will practise dentistry.

WESTON PHARMACY
THE Rexall STORE
F. WARREN EATON, Reg. Pharm.
397 Boston Post Road, WESTON 93, MASS.
WAltham 5-3785

WAYLAND LUMBER COMPANY
COME AND SEE THE
NEW DISPLAY ROOM AND OFFICE
UNPAINTED CABINETS-DRAWERS-BOOKCASES
YOUR LUMBER NUMBER-WAYLAND 95

We Are Pleased to Announce That
CHARLES B. CUTTER
40 Park Road
Weston 93, Massachusetts
Is Now Affiliated With Us
As a Registered Representative
Edward E. Mathews Company, Boston, Mass.
"Planned Investment Programs"

ALLEN'S COUNTRY STORE
Route 20 - South Sudbury
S.S.Pierce Fine Foods-Antiques-Gifts

GAS SUNOCO OILS
BERT FITCH
SUNOCO SERVICE
..Expert A to Z Lubrication..
..Tires..Batteries..Accessories..
..Washing..Polishing..
..Cars Called for and Delivered..
..Wayland 579..

L. DAVENPORT BOYD
Realtor
established 1934
Wayland, Weston and Country Properties
395 Boston Post Road, Weston, tel. WA 5-1489

COLLINS' MARKET
Cochituate Rd., Wayland Ctr.
Complete line of meats, groceries and frozen foods
For Delivery Service call Way.114

ATLANTIC SERVICE STATION
State Road East
Bernard Maher, Prop.
OPEN 7:30 am-10:30 pm
For Pickup and Delivery Service call Wayland 5526
Washing Lubrication-Batteries Tires-etc.
Official Inspection Station

CENTRALIZE YOUR BANKING
Checking Accounts ThriftiCheck Accounts
Savings Accounts Personal Loans
Home Improvement Loans
Commercial Loans Safe Deposit Vaults
Automobile and Home Appliance Financing
NEWTON-WALTHAM BANK and Trust Company
MEMBER FEDERAL DEPOSIT INSURANCE CORPORATION
MEMBER FEDERAL RESERVE SYSTEM
OUR OFFICE NEAREST TO YOU
458 BOSTON POST ROAD
WESTON

OWENS-CORNING FIBERGLAS

ROLL BLANKETS

Fertilizer—Vertigreen—Bovung
Milorganite—Vigoro
5-8-7 in Large or Small Deliveries
Fertilizer Spreaders, several sizes for rent or for sale.
Lawn sprinklers
Lumber and Building Materials
in small or large deliveries
House plans and plans for garages, barns and tool sheds.
FARM AND GARDEN TOOLS— HARDWARE — DOG FOOD
AMPLE PARKING
B. L. OGILVIE & SONS, INC.
ESTABLISHED JULY 8, 1919
THE "BLUE TRUCK" DELIVERY SERVICE
WARREN AVENUE WAltham 5-1265
WESTON WAltham 5-1266

Scotts LAWN CARE PRODUCTS
LAWN SEED
Swan
Garden Hose takes the work out of watering lawns and gardens!

THE CORONATION, THE DUKE, AND US

There was some criticism, it seems, of the Crier for failure to mention the Coronation in its June issue.

The fact is that relations between the British crown and the Town of Wayland have been rather distant on account of certain events of 1775 in which Wayland residents had a worthy part.

However, because a big league journal like the Crier dislikes to miss any hot deal, it prints herewith a photogreph of Vincent Thomas de Paul St. Clair Raleigh Rourke, a character actor of, as they say, stage, screen, radio and television.

Mr. Rourke, described by himself as the Duke of Rourke, is connected with Wayland by virtue of buying ice cream sodas for a number of local children at Tom Barr's store and at Ben Johnson's drug store. He and his wife are frequent visitors at the home of Dr. Charlotte A. Stewart on State rd East.

Mr. Rourke, or, The Duke, is shown here in an exclusive photograph. The camera caught him at the exact moment when he first learned that his services would not be needed at Westminster Abbey, either as first, second or third pursuivant, nor even as Black Rod. There is a certain something in his expression.

It may be objected that the connection between Weyland, the Duke of Rourke and the Crown of England is thin. However, it is the best we can do, in this community full of small d democrats and big R Republicans. We hope it will be sufficient to show that even in this little country town we are aware of earth-shaking ceremonies taking place beyond the seas.

1913 REUNION BIG SUCCESS

Ten of the 12 members of the Wayland High School class of 1913 showed up for their reunion dinner at Robin Hood's Ten Acres on the night of June 11, and they had a great time.

The two who couldn't make it were Malcolm E. Morrell, Bowdoin athletic director, who was in the midst of budget preparation, and Winifred M. Fey, now Mrs. Stanley Eldridge of Woods Hole, who has a broken ankle.

Some brought husbands and or wives and there were a couple of guests, so there were 16 at the table. They were Mr. and Mrs. Francis E. Doran (Mary E. Lyons); Mr. and Mrs. Joseph MacKay (Harriet Edna H. Richardson): Robert L. Moore, president of the class ; Cornelius J. Meguire, Miss Doris Currier, Mr. and Mrs. Alton Schleicher (Gertrude S. Richardson);

Mrs. Frederick Swenson (Hazel Burke Magorty); Mr. and Mrs. Alfred E. Davieau; Mr. and Mrs. Roy W. Moffett (Esther H. Damon); Mrs. Frank LaForest Collins (Hilda M. Reeves), and Miss Mary Balcom.

AIR RAID WHISTLE TROUBLE FOUND

The whistle on Town Hall sort of ran out of wind again in the air raid alert held on Thursday evening, June 11, but it was discovered that the trouble was a cracked diephragm in one horn, and the fault is being correoted.

The exercise was not for the general public, and no vehicles were stopped. Civilian Defense Director W.R.Hulbert says 50 auxiliary police turned out, 25 in sech end of Town, within 10 minutes. The red alert was sounded at 7:30 p.m. and the all clear at 7:40, efter which the auxiliaries reported to their headquarters, the Legion Hall in Cochituate end the Town Hall basement in Weyland.

More than 65 auxiliary policemen have signed up, says Director Hulbert. Weyland Captain is Daniel E. Kennedy Jr and the Lieutenant is Frederick L. Heinrich. Cochituate Captain is Charles E. Berkebile, a retired Boston police sergeant. The office of Lieutenant in Cochituate was temporarily vacant.

People in North Wayland and in the Mansion Inn section said they couldn't heer the whistle. The matter was going to be teken up with the Selectmen and the Finance Committee, but Mr. Hulbert thought nothing would be done. In a real raid, it was seid, the signals in adjoining communities would be heard all over Wayland.

FIRE RECORD

Box 61	May 22	Oil Burner	Bertelson
17	May 22	Oil Burner	R.E. Hewitt
17	May 25	House	G. Chickman
17	May 25	Woods	E. May
61	May 29	Washing machine ?	Blossom Lane
17	June 2	Boat House	R. Robertson
17	June 3	Brush	W. Amato
17	June 5	Woods	Boston Edison Co.
Still	June 5	Woods	J. Crowley set by boys
17	June 5	Woods	J. Crowley set by boys
Still	June 7	Woods	Boston Edison Rt. of wey
17	June 12	Car fire	T. Meloney
61	June 13	House	Ready
61	June 14	Hen House	L.Nulter
17	June 15	Brush	M.D.C. off Edgewood rd.
17	June 15	Brush	M.D.C. off Edgewood rd.
17	June 15	Brush	M.D.C. off Old Conn Pth
17	June 15	Brush	M.D.C. off Edgewood rd
		These four fires on M.D.C. land all set by boys.	
61	June 17	Power Lawn Mower	J.B. Butler

THE KIWANIS CLUB voted $200 for the committee in charge of helping children in the tornado area.

FRANCIS HARTIN TV DANCE CANDIDATE

Francis J. Hartin Jr. of Cochituate, well-known in Town as a tap dancer, was scheduled to appear on a talent show at the Park Sheraton in New York this month. It was for TV.

Francis has been studying at the Irene Hogan School of Dance Education at Wellesley. He won first prize at a 4-H talent show and second priace at the American Legion show this Spring. He danced at the May festival of St. Zepherin's Church. He's in the 5th Grade at the Cochituate School.

BIG EDGEWOOD ROAD JOB UNDER WAY

The big job of fixing up Edgewood rd and other streets near Lake Cochituate has been going on all Spring, Highway Surveyor Albert Potvin reports, and it should be done this year, at a cost of around $30,000.

The project involves widening and straightening narrow lanes, cutting down trees, laying water pipes and gas lines, putting in new telephone poles, providing drainage and surfacing 4000 feet of streets. When it's done, a good-sized section will look as though it had had its face lifted.

HIGH SCHOOL BASEBALL SCORES

School baseball record, 1953. Wayland Senior High, won 4, lost 7. The scores, Wayland High first:

Sudbury,3-5; Maynard,1-2; Weston, 0-7; Ashland,0-4; Sudbury, 11-1; Middlesex, 1-7; Newton J.V., 1-2; Maynard, 7-5; Dover, 11-3; Dover 17-2; Weston, 1-2.

Junior High, won 3, lost 7. The scores, Wayland's first: Lincoln, 3-7; Maynard, 3-6; Concord, 1-2; Lincoln, 12-7; Acton, 7-14; Weston, 6-2; Maynerd, 5-2; Concord, 10-12; Acton, 4-8: Weston. 7-24. (last one wes bad.)

CRIER MADE A MISTAKE

In some unaccountable wey the Crier made a mistake last month. It reported that Rev. George A. Hodgkins received a Doctor of Divinity degree from Andover Newton Theological School. The fact is that it was a Bachelor of Divinity degree.

Mr. Hodgkins says he doesn't mind, that it was in fact a nice kind of mistake. However, to the meticuloue editors of this great peper all errors are regrettable.

ROBERT W. SCHUETTE, Old Sudbury rd, has been appointed public relations director of the National Fire Protection Association. He is one of the founders and a member of the Board of Directors of Town Crier, Inc., publishers of the Wayland Town CRIER.

WILLIAM A. LOKER, Wayland selectman, commenced his duties as Market Reporter for the State Dept. of Agriculture on June 22.

ALFRED J. PERODEAU
GROCERIES and PROVISIONS
23½ W. PLAIN STREET
Tel. Natick 1795

The Studio
·steaks · spaghetti · sea foods ·
corner east plain - school streets
cochituate

J. C. MASSIE
PLUMBING AND HEATING
GLEN STREET
WAYLAND, MASS.
Telephone 205
ELECTRIC WATER HEATERS INSTALLED

MARSHALL'S APOTHECARY
Alton L. F. Marshall, Jr.
B.S. and M.S. in Pharmacy
Cochituate Road Wayland Center
Wayland 505 - 3
PRESCRIPTIONS COMPOUNDED
Photo Finishing Greeting Cards
Camera Supplies Nursery Items
Complete Fountain Service

GIBBS MEMORIAL FUNERAL HOME
Direct Telephones
Natick 561
Framingham 3430
WEllesley 5-4595
Route 30 Wayland, Mass.

DR. E. PERRY TRUESDELL
OPTOMETRIST
NATICK 1015
EVENINGS BY APPOINTMENT
25 WEST COMMONWEALTH ROAD
COCHITUATE, MASS

COMPLETE LANDSCAPING SERVICE
Designed for you personally with Plants and Shrubs of your choice
New Lawns
Shrubs
Trees
Rototilling
Plowing
Annuals Perennials
For Free Estimates Call the
COUNTRY FLOWER SHOP Wayland 208

Finest Fuel Oil Service in Town
T. F. LINNEHAN
MILLBROOK ROAD -- WAYLAND CENTER
TELEPHONES 22-2 22-3
Mobilheat
The House of Brand Names Plus Dependable Service
Mobil Kerosene

WAYSIDE PACKAGE STORE, INC.
"THE STORE OF GOOD SPIRITS"
Imported and Domestic Ales, Wines & Liquors
Post Road South Sudbury
Free Delivery Sudbury 300

Edward A. Veno
REALTOR & BUILDER
Complete Real Estate Coverage
Homes, Rentals, Land, New and Older Properties
If you have property you wish to sell
We would appreciate the opportunity
of listing it
Please Call Wayland 512
Boston Post Road -- Wayland, Mass.

11'til FOOD SALE
SUGAR, SPICE AND EVERYTHING NICE
CONGO FAIR ~ SEPT 26th

FOR COURTEOUS AND FRIENDLY SERVICE AND LOW PRICES
Dath's Package Store, Inc.
66-68 Main Street, Cochituate, Mass.
Tel. Natick 270
DELIVERY SERVICE CERTIFIED S. S. PIERCE DEALER

TAYLOR and COX
Professional Tree Surgeons
20 years in Tree Care
ANY WORK REGARDING TREES WE DO
Cochituate, Mass. Natick 1742

RED COACH FARM MARKET
Asparagus Peas Beans
California Melons Grapefruit
Fresh Summer Fruits - Berries
Also drop in and see our selection of Summer plants and Annuals
State Road East Wayland

Harold J. Lundy
Hayward Road
Wayland, Mass.
Wayland 416
EXCAVATING AND GRADING
GENERAL CONTRACTING
Estimates Without Obligation

MULHALL TRAVEL SERVICE
"TO ALL THE WORLD"
Tours Cruises Tickets
Complete Travel Service
All Ways Everywhere
Official agents for all air lines bus lines, hotels & resorts, railroads and steamship lines
65 CONCORD STREET • FRAMINGHAM, MASS. • PHONE FRAM. 3700

MRS. DRAPER (Continued from page 1)

School Committee, told how Mrs. Draper was persuaded to become principal of the Center School at a difficult time, and how well she did the job. Then he read a sonnet in honor of Mrs. Draper, written by Mrs. Olmsted, and made a couple more presentations.

These were a sterling Chippendale cake plate, inscribed "To Mabel S. Draper, from Wayland school friends, 1921-1953", and lettered scrolls bearing the names of those who had contributed to the party.

That wound up the formal part of the celebration. Afterwards, Mrs. Draper greeted hundreds of former pupils, many of them now gray on top, and parents of many of her present and former students. The committee broke out with punch and cookies and there was a big social time.

(There were about as many automobiles in the parking lot---recently surfaced, bythe way-as at an ordinary Town Meeting.)

In all, there were three scrolls of parchment, lettered in Old English script with the sonnet and the names of friends. On one there were 280 names, on another 160, and more remained to be added. There would probably be 500, anyway.

Besides the $250 on the bouquet, many more money gifts were still coming in from all over the country, There were $70 more, just the next day.

Mrs. Proxy Smith passed around a book at the party, collecting the signatures of those present. There were hundreds.

Members of the committee, among many who helped, were Mrs. Olmsted, Miss Nelson, Mrs. Allan R. Finlay, Mrs. Walter E. Harrington, Effie Shepard, Phyllis Cox, Mrs. Florence Shohl. Mrs. Eva Gately and Dorothy Small.

As it was arranged, Mrs. Draper was to go out to dinner that night with Mrs. Howard S. Russell, who was to bring her back to the High School afterwards. It was all a secret, and it was a perfectly kept secret, practically not a child breathed a word, over a period of weeks. Then the letter got by, and gave Mrs. Draper enough warning to keep her from being overwhelmed when she was greeted by 25 or 30 flash-popping juvenile camera bugs and hundreds of hand-clapping people.

Among some of her friends at the party there was talk of running Mrs. Draper for public office. Maybe Mayor.

Mrs. Draper said she was pretty happy about the whole thing. She said she told the eighth graders next day, in school, that they didn't act like children at the party, they acted like grown-ups. But she knew, she said she told them, that of course they act like grown-ups.

DR. J. PENTEADO BILL

Dr. J. Penteado Bill of Old Sudbury rd, a resident of Wayland for 40 years and an authority on its history, died June 8 at his home. He was 69.

He was born at Waltham and was graduated from Harvard Medical School in 1914. He received his degree in public health in 1919. He taught in the public health schools of both Harvard and Boston University and had a Boston office at 270 Commonwalth av. He was widely known in Wayland.

He leaves his wife and two daughters, Dr. Audrey Bill and Mrs. Natalie Stoddard Jr., both of Wayland.

ZONING BOARD OF APPEALS

The Wayland Zoning Board of Appeals has granted a permit to Ely Preston to add a room to a house, and to Evelyn E. Harriott to cover over cellar stairs.

EVELYN'S 3 Main St., Cochituate, Mass.
Phone Natick 4345
*Yarns*Cards*Gifts*Infants and Toddlers Wear*

COCHITUATE HARDWARE
Hardware & Paint Center
Main Street - Cochituate
Natick 3828

WAYLAND MOTORS
Thomas F. McManus
Wayland 104 Wayland, Mass.

'52 Ford Custom 4-dr. R & H Fordomatio SC
'50 Ford Convertible R & H, OD
'50 Ford Custom 2-dr Sedan R & H
'51, '50, '49 Ford Station Wagons and Squires
'51 Mercury Club Coupe OD
'49 Studebaker 4-dr Sedan R & H
Choice of many more.

". . .and he got my hook, line, and . . ."

VITAL STATISTICS

BIRTHS

Feb 27: Peter Mansfield James to Mr. and Mrs. Russell L. James, Wayland

March 3: Janet Louise Sanders to Mr. and Mrs. Harold C. Sanders, Cochituate

March 12: Karl Eric Bertelsen to Mr. and Mrs. L.W. Bertelson III, Wayland

April 14: Stephen Thomas Impey to Mr. and Mrs. Roy James Impey, Jr., Cochituate

April 19: Thomas Francis Frechette to Mr. and Mrs. Gerard Robert Frechette, Wayland

May 24: Carol Suzanne Belcher to Mr. and Mrs. Alvah W. Belcher, Jr., Cochituate.

MARRIAGES

May 16 in Quincy: Richard Douglas Povall of Cochituate to Pauline Miriam Holbrook of Quincy.

May 27 in Cochituate: Leroy Waldo White of Framingham to Barbara Ann O'Connell of Cochituate.

May 30 in Watertown: Herbert William Torres of Cochituate to Arlene Frances Benson of Watertown.

May 31 in Cochituate: Robert Allan Harris of Tewksbury to Elizabeth Ada Amos of Cochituate

June 7 in Cochituate: Francis Henry Moore of Natick to Ellien Mary Morrissey of Cochituate.

June 14 in Wayland: Louis Philip Lockwood of Nashua N.H. to Dorothy May Place of Wayland.

June 14 in Cochituate: Thomas G. Noonan of Cochituate to Ruth E. Cusack of Wayland.

DEATHS

May 10: Alfred A. Lamarine, Cochituate

June 8: José Penteado Bill, Wayland

OAK STREET ALL FIXED

Recontruction of 2100 feet of Oak st was completed in June under Chapter 90, at a cost to the Town of $30,000. The job was spread out over two years. The grade was changed, to cut down a couple of ridges which were traffic hazards, and the surface was hot topped. It wasn't such a good street before, but now it's one of the best in Town.

MAIN STREET PAINT COMPANY
4 Main St., Cochituate
NATICK 4345
Hardware Garden Supplies
Wallpapers Paints

LONG DISTANCE MOVING
LOCAL MOVING - STORAGE
Member - ALLIED VAN LINES, INC.
World's Largest Long Distance Movers
ARLINGTON STORAGE WAREHOUSE
20 Mill Street ARlington 5-0603
Call us for estimates and advice on your moving and storage problems

Mobilgas
SOCONY-VACUUM
GEORGE SHEPARD
BOSTON POST ROAD
WAYLAND, MASSACHUSETTS
MOBILGAS
MOBILOIL
MOBILUSRICATION
ACCESSORIES
BATTERIES
RECHARGING
RENTALS
PHONE, WAYLAND 119

Johnson Gordon
JEWELERS
SHOPPERS WORLD. FRAMINGHAM, MASS
TELEPHONE FRemingham 2-1271
All lines of Sterling Silver manufactured by nationally-known Silversmiths

EIGHTEEN TEACHERS LEAVE WAYLAND SCHOOLS

Eighteen persons left the teaching staff of the Wayland schools last month, for varying reasons. (One of the reasons, in a number of cases, was a happy one: several teachers are going to have babies.)

Mrs. Mabel S. Draper retired, after 32 years of outstanding service in the Center School and the Junior High.

James F. McLaughlin, principal of the Center School for three years, resigned.

Five are taking other teaching positions. Miss Barbara Short is going to Brookline, Miss Virginia Whitcomb to Weston, Arthur Arakelian to Belmont and Harold McCormick and Mrs. Anne Tinsler to Natick.

Others resigning are Mrs. Esther Racoosin, Harry Iovanelli, Mrs. Madeline J. Grant, Mrs. Margaret J. Hebditch, Mrs. Elizabeth Patterson, Mrs. Alice Awad, Mrs. Mary Walsh Roche, Mrs. Mary E. McAvoy, Miss Shirley Robinson (going home to Texas), Mrs. Joan Millman and Mrs. Charlotte Modest.

New supervising principal of the Center School will be Mrs. Reta Hubler, now teaching the second grade in the Baldwin School of Brookline. She has an A.B. from Western Washington School of Education and an M.A. from Teachers College of Columbia. Her husband is a professor of education at Wheelock College in Boston, and she has had a wide experience in teaching in many places.

HIGH SCHOOL (Continued from page 1)

Foley, secretary, and Linda Robinson. treasurer.

The graduates:

Dominic Anzivino, Jr., Thomas Albert Baker, Marion Joan Bolton, Marylin Vincent Bolton, Betty Claire Bragg, Margaret Joan Campbell, Stephanie Carter, Daniel B. Clifford, Judith Ellen Cook, Robert J. Crowley, Daniel Joseph Curley, John B. Davis III, Georgia Mae Dearborn, Carol Ann Deane, George A. Dusseault, Jane Patricia Flanagan, Barbara Ann Flynn, Alma Anne Foley, Shirley Ann Hakanson, Herbert Hilton, Bernard Charles Houghton, Raymond Francis Humphrey, Audrey Additon Ide, Eva Jenkins, Suzanne Patience Johnson, Frances Ruth Kane, Joan Marie Lindbohn, Allen W. McConnell, Margaret O'Brien, Noel A. O'Neill, Grace Victoria Parmenter, David Carlisle Potter, Barbara Anna Regan, Mary Elizabeth Reid, Linda Martin Robinson, Robert M. Shomphe, Barbara V. Smith, Wayne Lawrence Smith, Robert D. Varey, Patricia Katherine Weeks, Warren White, Kitty Belle Wilkinson and John Stokes Yetton.

THAYER RUDD of the Planning Board has resigned his position because he and his family are moving to Summit. N.J. Nobody had been appointed to take his place.

PLUMBING-HEATING-AIR CONDITIONING
WAYLAND PLUMBING & HEATING
DAYTON W. RICHARDS-PROPRIETOR
OFFICE TEL. WE-5-1359 RESIDENCE TEL. Wayland 418

Arthur B. Fair John B. Yeager
FAIR & YEAGER
Dependable Insurance Protection for Business, Home & Auto
Trust Co. Bldg. Natick, Mass.
Telephones: Natick 335 336

THE WESTON STUDIO
We do upholstering and slipcovering at our own shop
582 Boston Post Road - Weston, Mass.
Waltham 5-3240 - Wayland 150

FRED H. PLOTNER, JR.
Carpenter - Building Contractor
Free Estimates
Wayland 433-12 P. O. Box 356

Experienced, Patient and Efficient Swimming Instruction
Individual Instruction
GILBERT C. STEVENS
American Red Cross Instructor
SHAWMUT AVENUE BATHING BEACH
LAKE COCHITUATE, MASS.
TELEPHONE NATICK 1034-R
68 WEST PLAIN ST. COCHITUATE, MASS.

Willis Ryder and Allen H. Morgan hope to be of service to you from their new office on the Village Green in Wayland Center.

WILLIS RYDER, REALTOR, has many fine homes available in Wayland and surrounding towns. For information on buying or selling Real Estate please call Wayland 568-2.

ALLEN H. MORGAN represents a number of fine dependable companies in the Insurance field. For prompt service in both General and Life Insurance coverage call Wayland 235-3.

STONE THROWER'S NAMES WELL KNOWN

Eight Weyland and Cochituate boys got into the notebooks of the State Police on the night of June 15 as the result of an incident in which a farm boy was beaten up, a rock was thrown through a truck window and there was reckleee driving on Old Connecticut Path.

The young men involved are well known in both Wayland and Cochituate, and also to Chief Ernest H. Damon, the State Police and representatives of another State agency.

Whether action might be taken was not determined.

PROPERTY TRANSFERS (Banker and Tradesman)

William J. Amato-J.S. MacArthur Leary Way; George I. Crowe to G.M. Bennett, Goodman Lane; J.S. Hays Co. Inc to M.D. Boget Concord rd; Leo Leary to M.A. Palmer, Priscilla Path; Edward A. Veno to M.G. Stratton, Davelin rd; Donald B. Willard to P. Pagliazzo, Stonebridge rd; Robert B. Brown to A.W. Belcher Woodland rd; William J. Hunt to L.O. Seley, Old Farm rd; J.S. Hays Co. Inc to W.A. Gregory, Grey Birch Lane; Cornelius J. Maguire to R.H. Bryer, Gage rd; Ralph E. McMillan to E.G. Campbell, Old Connecticut Path; Helen C. Morgan to Trinitarian Congregational Church of Wayland.

Otto E. Wallace to L.W. Woodward, Old Farm Circle; Richard A. Burt to J.T. Kenney, Melville Place; Ernest G.T. Corrigan to R.B. Anderson, Pleasant st ext.; Dorothy Grannis to G.I. Crowe, Happy Hollow; Ernest Hendey to C.P. Chala, Maiden Lane; John W. Leary to N.A. Lombardo, Pine Bridge rd; Frederick H. Perry to T.P. Dunham, Parkland Drive; William J. Scotland to R.H. Scotland, West Plain st; Joseph T. Aucoin to L.H. Berg, Castle Gate rd; Dorothy Grannis to J.L. Staid, Juniper Lane; Warren E. Hayes to A. Tassinari, Plain st; James M. Athens to C.A. Arnold, Priscilla Path; Gilbert A. Drakley to R.D. Moulton, Rice Spring Lane; Walter J. Cunningham to E.T. Rigney Douchin rd; John Simoni to D.E. Frye, Old Farm Circle.

MR. AND MRS. JAMES E. BARRY of Stonebridge Road and their children, James, Timothy, Edward, Daniel, Karen and Patricia, moved to Jackson, Michigan, June 2.

Exterior and Interior Painting
Expert Paperhenging

JOHN E. CARTER

54 Washington Avenue, Natick, Mass.
Phone Natick 57 R
Free Estimates Given

Bill's Barber Shop
Next to Fitch's Sunoco Station
BOSTON POST ROAD
WAYLAND, MASS.

TEL WAYLAND 260
DICK HOWARD'S JENNEY SERVICE
7 BOSTON POST ROAD
WAYLAND, MASS.
Expert Lubrication
Washing Polishing Simonizing
Free Pick up and Delivery

LEWIS REAL ESTATE & INSURANCE AGENCY
3 Damon Street
Cochituate, Massachusetts
Office NTK 464-W Residence 464-R

WAYLAND COUNTRY CLUB
Old Sudbury Road
Green fees $2.00 Sat. Sun. and Holidays
1.50 after 4 pm
1.00 weekdays
.75 after 5 pm

OIL BURNERS
Esso
H. B. KNOWLES
HEATING OILS
24-HOUR SERVICE
H. B. KNOWLES, 3RD
"JOHNNY"
OLD CONCORD ROAD
SOUTH LINCOLN
Lincoln
6-0511

FREE ESTIMATES FULLY INSURED
S. A. ANGILERI
Interior & Exterior Painting
Paperhanging
PHONE NATICK 4477
68 SUMMER STREET
NATICK, MASS.

FRANK A. SMITH AT WICHITA CONFERENCE

WICHITA, KANSAS: Frank A. Smith, owner of F.A. Smith Company, Wayland, has been at a heating and air conditioning school offered by the University of Wichita in cooperation with The Coleman Company, Inc. Mr. Smith is one of 57 Coleman dealers selected for special instruction in the classrooms and laboratories of both the University and the Coleman Heating Institute.

STRICTER ROAD REQUIREMENTS

As of June 8, the Wayland Planning Board has stiffened its requirements for developers.

Hereafter, the developer must build roads a grade better than those generally required under the betterment act. Hitherto the developer has been required to surface the new roads. Now they must have better surfaces.

In addition, the developer must put in fire alarm equipment if requested to do so by the Fire Engineers.

GEORGE STOCKBRIDGE - MAGNA CUM LAUDE

George Richard Stockbridge, son of Mr. and Mrs. George R. Stockbridge of North Natick, was graduated magna cum laude in Romance languages from Boston University last month. He means to take a master's degree and hopes to go to South America.

Mr. Stockbridge used to run a filling station in Wayland Center and now runs one in Cochituate. Mr. and Mrs. Stockbridge are former residents of the Town.

BUILDING PERMITS

May 20: J.S. Hayes Co, Gray Birch Lane, May 23: Tom Hibbert, Edgewood rd, May 27: Bert Bratko, Sylvan way, May 27: John S. Hoven, E. Commonwealth rd, May 27: Moulton Redfield, Rice Spring Lane, June 5: John Wales, Parkridge rd.

PAUL C. HOOPER, master plumber, has established a business on State rd West, at the rear of the telephone office. He now lives in Brookline but means to move to Wayland.

GEOFFREY K. BENTLEY, son of Mr. and Mrs. Frank K. Bentley of Plain rd, left June 15 for a Summer trip in England and Europe.

SPECIAL PURPOSE LOANS $350 to $1500

Prompt, confidential service - cash in 12 hours

- Loans to home sellers. No monthly payments; repay after you sell
- Loans to heirs and persons awaiting settlement of estates. No monthly payments, repay after estate is settled
- Loans on automobiles, flexible payment plan
- Temporary second mortgages to home owners

COCHITUATE-WAYLAND LOAN COMPANY
Route 30, Cochituate, Mass.
Tel. Natick 271

CLASSIFIED ADS

3¢ per word rounded off to the nearest 5¢, paid in advance with copy. Scotch tape coins to copy and mail to Mrs. Herbert R. Fisher, Jr., Rice Spring Lane, Wayland 439-2. Deadline July 18.

RADIO REPAIRING: R. E. Woodman, Wayland 182-3

FOR SALE: At Charena Farm. Old Connecticut Path. Fresh Eggs, medium to jumbo. Oven-ready broilers, 69¢ per lb. Indian Corn Seed, 75¢ per lb. Tomato Plants, 25¢ per dz. Bantam Chickens, Goslings, Ducklings. Farm Loam $3.00 per yd. Charles Wheelock, Jr. Wayland 135.

FOR SALE: Antique Shutters (blinds) Wayland 239-5.

SWIMMING INSTRUCTION: G. C. Stevens, (See ad on Page 5)

WANTED: A Meadowbrook Cart. Wayland 135.

FOR SALE: Bedroom Set - 5 pieces, Mahogany Gateleg Table, Pop-up Toaster, Console Philco Radio, Floor Lamp, Table Lamps, End Tables, G. E. Iron, 3 prs. Drapes, Beautyrest Simmons Mattress. All at best offers. Call Wayland 507-3 after 6 p.m.

FOR SALE: Lawn Mower, $9.00. Good condition, rubber tires. Only reason for selling is I bought a power mower. Wayland 264.

FOR SALE: 18" Craftsman power lawn mower, with Clinton gasoline engine and grass catcher. Excellent condition. Price $50.00. Zayotti, Way. 187-12.

TRUCK and Truck Service. Grade A Loam Manure and Fill. L. F. Scott, 46 Pemberton Rd., Cochituate, tel. Natick 642 R.

WANTED: Teacher to help teach Wayland Junior Town House Kindergarten, starting Sept. 23. Must have had some teaching experience. Call Mrs. Bamforth, Wayland 92-12.

SUMP PUMP: Beat-up pump and motor which could be made serviceable by a man with adequate know-how. $20. Phone W. L. Stoddard, 541-3 or call at house, Cochituate rd. First house south of Unitarian Church.

WANTED: Bridge instruction. Write Box 582. Wayland.

FOR SALE: Girl's junior Raleigh bicycle, excellent condition, tools, pump and stand included. Price $32.50. Call July 7. Bessell, Wayland 190.

FOR SALE: Monarch Deluxe electric range, 3 burners, deep well, oven. Like new. Way 316-5.

ST. ANN'S CHURCH

Rev. William J. Carty, rector of St. Ann's, received a real surprise following the service on May 25. Over 180 of his parishioners gathered in St. Ann's Hall and presented him with an 8-piece Sterling silver table set chest and a sizeable purse.

METHODIST CHURCH

Elmer W. Bigwood and Rev. Norman Brady, a student at the Boston University School of Theology, will conduct the services from July 12 to August 2 during the absence of Rev. George C. Gutekunst. Only July 7 the Youth Fellowship will sponsor an outdoor supper at 6:30 p.m. at the Brown home, 302 North Main st, North Natick.

FIRST PARISH CHURCH

Summer services will be conducted during the month of July by Rev. Raymond G. Manker and during August by four members of the parish. Rev. Manker, who received a call from the Unitarian Church in Charleston, S.C., has decided to stay in Wayland.

A special musical service was given on June 14 by the First Parish Choir, under the direction of Mrs. Malcolm K. White, of Eden rd, assisted by Mrs. Frank H. Carter, organist, and Mrs. Walter B. Parker, violin.

Over 110 children and parents attended the Sunday School hayride and picnic at the Wright Farm on May 24. The food sale on June 6, held by the Women's Alliance, raised $80. Mrs. B. Allen Benjamin was in charge, assisted by Mrs. John W. Dunning, Mrs. Frenk H. Carter, Mrs. George F. Dickey, Mrs. F.P. Walther, and Mrs. Allen H. Morgan.

ST. ZEPHERIN'S CHURCH

Louis Tracy, head of the Rehabilitation Dept. of the State Dept. of Education, was the guest speaker at the Catholic Women's Club on June 10. Refreshments were served by Mrs. Lillian Silva and a committee. The club's second annual communion breakfast was held June 21. Fr. John Alexander of Jamaica, B.W.I., was speaker.

LADIES COOKING UP FOOD SALE

Cakes, pies, brownies, cookies and pickles are now uppermost in the minds of the Ladies Benevolent Association of the Congregational Church. They're not planning a long-range summer menu for a lonely husband, though. This time it's the food sale at the Congo Fair on Sept. 26. Mrs. Charles Wheeler and Mrs. Andrew Thomas are the planners.

In addition, the more horticulturally inclined members are preparing a plant sale. Bulbs, cut flowers and bouquets will also be sold under the direction of Mrs. Donald Ide.

PUBLICITY DIRECTORS NEEDED

Why not make sure your organization lines up its publicity director for next season now? This fortunate individual would be responsible for contacting our city editor every month with news of the organization's activities.

Experts in these matters consider this to be the best time of year to line up next year's unsuspecting workers. They glibly acquiesce believing next September to be a long way off. Little they know!

KATHLEEN LINGL, Old Connecticut Path, and Lawrence Smith Jr., Lake Shore drive, participated in a recital of the Joseph Estella Music Studios

---

JOAN CAMPBELL, who was graduated from Wayland High last month, is going to Bethany College.

POST ROAD LIQUORS
O'CONNELL BROTHERS, INCORPORATED
STATE ROAD EAST
WAYLAND, MASSACHUSETTS
DELIVERY SERVICE PHONE 420

WILLIAM A. RAFUS
Oil Burners -- Sales and Service
New Jobs Sold & Installed
Natick 2437 - nights & Sundays 3014W
9 Crest Road, Cochituate

SULLIVAN'S
Mobil Service
Commonwealth Road and Main Street
Cochituate
Batteries Tires Accessories

July, 1953

Wayland Town Crier
Wayland, Mass.

Sec. 34.66 P.L. & R.
U.S. POSTAGE
Paid
Wayland, Mass.
Permit No. 1

Wayland Town Crier

Published exclusively for the residents of Cochituate and Wayland and distributed monthly to 2000 homes

Volume 7 | August, 1953 | Number 11

ARCHITECT'S CONCEPTION of the proposed parish house for the Trinitarian-Congregational Church. Elevation shows approximate location and style of addition for which $32,500 has just been raised.

Architect Arland Dirlam met with committee last week to discuss first set of plans. Present garage on this site is already up for sale.

RAISE $32,500 FOR NEW PARISH HOUSE

Tha final scora of the campaign run by the Trinitarian Congregational Church to raise money for a new parish house adjoining the church was more than $32,500, according to Rev. George A. Hodgkins.

After tha groundwork was done, the actual campaign lasted only a month. The soliciting was dona by membars of tha church, with profassional advice and direction.

A feature of the campaign was a number of church suppars put on by crews directed by Mrs. Edward Campbell. Another faature was that tha campaign endad succassfully on the 125th anniversary of tha establishment of the church.

Genaral Chairman was Henry Smith. Members of tha taams: Team 1: Gordon Baldwins, William Griffins, Andrew Thomases, Robert Whaleys and Howard Weekses. Team 2: Donald Brustars, Albion Allens, Donald Idas, Earl Taylors and Milton Butlers. Team 3: Lee Johnsons, Shaldon McEwans, Fred Lehmanns, Daniel Woods and William Mintys. Team 4: Randolph Krugers, Arthur Kimballs, Kaith Smiths, Nevin Kathers and T. G. Smiths. Team 5: Edward Williamses, George Shepards, Waldo Russells, Frank Smiths and Kenneth Emarys. On the spacial team were the Douglas Surganors, J. Sidney Stones, Kenneth Emarys and Hanry Smiths.

VANDALS BREAK 72 WINDOWS

Seventy-two panes of glaas in the wing of the High Schoool were broken by vandals sometime before 10 p. m. on July 9. Some of the stones were so large that they broke toilet fixtures inside in the basement. Damage was estimated to ba $500. Immediately following this a false alarm at the Center School was pulled.

FALSE ALARM RINGERS IN COURT

Three Wayland youths have been summoned to appear before the Framingham District Court to answer charges involving the pulling of a false alarm on the night of July 5. At the time the alarm went off State police were parked at the corner in Wayland Center. Working with Police Chief Damon they rounded up the youths and questioned them.

CURRIER - MAGUIRE

Doris G. Currier, daughter of the late Frank J. and Bertha L. Currier of Natick, and Cornelius J. Maguire of Cochituate, member of the Wayland School Committee, were married by Rev. Otis F. Kelley at St. Zepherin's Church at an 8 a. m. nuptial mass on July 6.

Mrs. Maguire attended the Natick schools and Framingham Teachers College. She taught in Quincy for a time, and has taught the 5th grade in the Cochituate School for the past 18 years. She plans to teach for another year.

Mr. Maguire was born in Framingham and attended the Cochituate School and Wayland High School. He also studied at Northeastern University and at Cornell. He was a flyer in World War I. He is in business in Framingham and Cochituate.

Mr. and Mrs. Maguire extend an invitation to friends to visit them at their new home, 25 Maguire rd, Cochituate.

LIBRARY GETS $50 BECAUSE OF MRS. CHILD

A stranger came to Town a faw weeks ago to look up one of Wayland's most famous citizans, Lydia Maria Child, and was so hospitably received that she sent a check for $50 to the Wayland Library to show her appreciation.

The stranger was Mrs. Albert M. Baer of Newfield av, Stamford, Connecticut. She had been studying the life of Mrs. Child for three years, getting ready to write a book about her, when she came to Wayland to see where Mrs. Child lived.

That was in the house on Old Sudbury rd, near Baldwin's Pond. It's painted a dark brown now, and it's almost hidden from the street by thick shrubbery and trees.

Its present owner and occupant is Mrs. Newton Harris, who acquired it 11 years ago and has done an enormous amount of enlarging and beautifying.

So Mrs. Baer, the stranger, knocked on the door, not knowing what reception she'd get. And Mrs. Harris rolled out the red carpet. She gave her the guided tour of the house. Then she took her to the Library, where Mrs. John Busser broke out all the Child material for her. When lunch time came, Mrs. Harris brought over food, and Mrs. Frank Bentley of the library staff produced tea.

Finally, Mrs. Baer stayed overnight with Mrs. Harris, sleeping in the room believed to have been Mrs. Child's.

Mrs. Baer was so impressed by this Wayland hospitality that she wrote and asked the Library Trustees if it would be all right, then sent the check for the $50.

Old time residents of Wayland know who Lydia Child was, but for the benefit of others, here's a quick sketch.

She was born in Medford in 1802 and came to Wayland in 1852, staying hera until her death in 1880. She was a writer and a battler. She was a fiery abolitionist, one of the first. A local tradition is that she gave all her monay to the cause and as a result ownad only one dress, a black one, which she wore all the time.

She wrote novels, children's books, even

(Continued on page six)

NEW FIRE STATION OPENS

The new Fire Station in Cochituate, corner of Main st and East Plain st, was put into operation on Wednesday July first.

At seven o'clock that evening the Weston Fire Department came to the Wayland High School ballfield for a joint drill with our two companies, so that each compeny might become familiar with each others operating methods for mutual aid.

Then, upon completing this drill, the men of the Wayland Fire Department adjourned to the Harrison st Fire House, where the men made a ceremony of farewell. The doors of the building were closed and locked to symbolize final abandonment. It was a stirring moment, for no-one among the present firemen could remember a time when the building had ever been locked.

The engines were then driven to the new station, where a social gathering, with refreshments, was enjoyed by all.

REGIONAL HIGH SCHOOL UP FOR STUDY

The question of whether to eatabliah a regional high school for, probably, Wayland, Sudbury and Lincoln, is going to come up soon for active conaideration.

In Sudbury, on June 17, a Regional School Diatrict Planning Committee waa set up. Thia is the firat of five ateps necessary to creete the regional school district.

Lincoln, it is aaid, expecta to decide this fall on the creation of a similar committee.

In Wayland, it is understood, the question of whether to create a study committee may be put in an article in the warrant for the special Town Meeting.

Presumably the regional high achool would be built in North Wayland, the moat central locality.

The idea of regional achool diatricta in Maasachuaetta ia atill new. In aome places it haa been warmly debated. The subject is a big one.

In Sudbury, they pointed out that atate aid would be one-third larger for a regional high school than for the aeme building built for one town. (On the other hand, the regional achool would have to be much larger.)

There would be increaaed atate aid for operation of the regional achool. (In Wayland, thia would amount to about $8000 a year.)

Many studenta would have further to travel to school.

Lincoln haa no high school at present. Its boys and girls go to Walthem or Concord, or to privete schoola.

As of now, the population of the proposed school diatrict would be around 10,000 or 11,000, with rapid growth expected. A regional high achool big enough and good enough to serve such a community would be expenaive indeed. For that matter, a high school big enough to serve the needa of Wayland alone would alao be expensive.

A conaideration likely to come up involves locel pride and tradition. To aome, the Wayland-Sudbury-Lincoln Regional High School might not inspire the seme emotions as plain Wayland High School.

The Wayland School Committee, well aware of these conaiderationa, ia going alowly in the matter. The process of aetting up a regional achool district is a fairly long one, well covered by atate law. In the end, the votera of each town involved decide, by "Official bellot", whether they ahall join the district. A majority vote is required.

RENT CONTROLS EXPIRE

Rent contrals are axpiring in Wayland on July 31. Town Counsel Roger P. Stokay says that they automatically will go off at that time as provided in the Fedaral law, and can be re-instated by a vote of the Town Maeting. At the last election the Town voted, by a narrow margin, to retain controls until July 31.

CRIER TO GO ON SUBSCRIPTION BASIS

Commencing with the October issue, the TOWN CRIER is going on a paid subscription basis. This means that in order to receive the CRIER in the future you should mail in $1.00 for an annual subscription.

We're sorry to have to do this. We had hoped enough people would contribute a dollar to make it possible to continue sending it to the whole town free. But it just hasn't worked out that way. As far as we can tell approximately 97½ % of our circulation are "cover to cover" readers, but only 15% seem to remember to send in their dollars!

The support of this 15% plus our advertisers plus volunteer labor has made the Crier possible during the last two years. But we need to be on a little sounder financial footing to continue indefinitely as we plan to.

That's why we're now asking you to subscribe. The CRIER starts its third year of publication in October--but it will be on a paid subscription basis.

If you want to continue to receive it, please fill out, clip and mail in the coupon below.

Editor
Wayland Town Crier
Wayland, Mass.

Here is my $1.00 for a year's subscription to the CRIER from October, 1953 through September 1954.

Name.....

Address.....

Post Office.....

Wayland Town Crier

Published monthly by
Town Crier, Inc.
Wayland, Mass.

Henry G. Pearson, Publisher
Donald B. Willard, Editor Robert W. Schuette, Gen. Mgr.
Wilbur L. Frank, Treas. William A. Waldron, Secy.
Doris Fisher, Advertising Manager
(Wayland 439-2)

STAFF

Lillian Elliott Eloise Parker
Dorothy Grannis David B. Turner
Alice G. Withington
Carol W. Foster Roberta M. Buckingham

The Crier does not assume financial responsibility for typographical errors in advertisements, but will gladly reprint the part of the advertisement in which the error occurred.

LETTERS TO THE EDITOR

To the Editor:

I am very much indebted to the Town Crier for the wonderful story of my party.

Mabel S. Draper.

To the Editor:

In the July issue, page 2, column 3, line 10, you spelled Republicans with a small "r". That may have been all right a year ago, or even 20 years ago, but not today. Today the Republican Party deserves a place with the three R's and should be spelled with a big "R".

Ardent.

To tha Editor:

I want to thank all my kind friends for their kind patronage of Pat's barbershop during the past 15 years. It got to be too much for me and I sold it on June 1 to Sal Patty. I'm still in the taxi business. I came to Cochituate in 1938, just about the time of the hurricane.

Frank J. Cormier.

COCHITUATE 4-H NOTES

Jane Taylor, Edith MacArthur, Miriam Vlass, Judy Arnold, Gloria and Beverly Parker, Agnes Dusseault, Allan Arnold, Edward Sullivan and Dennis and Kenneth Gray stayed at Camp Middlesex, 4-H camp in Ashby.

Joan and Jane Cahill, twins, and Louise Taylor, served as counsellors at the same camp.

Many Cochituate families visited the camp each Friday night for the candlelight service and refreshments, as guests of the campers.

ZONING BOARD OF APPEALS, has denied a permit to George V. Anderson to make an addition on small lot at 62 Main St., Cochituate.

POEM LAUDS MABEL DRAPER

Upon the occasion of a testimonial party to Mrs. Mabel S. Draper, school teacher emeritus, on June 16, a sonnet by Mrs. J. Warren Olmsted was read. The verses honoring Mrs. Draper are printed herewith.

She has an understanding heart- a heart so fair
So calm we never even feel the hurry,
And no one whom she helps becomes aware
Of all the restless nights that she may worry.
The little child, whose problem looms so high,
She listens to with kind and full attention,
The older boy, whose mischief may seem sly
Beneath it all she finds his good intention.
The parents, worried lest the child should fail
Or be discouraged on his road to learning,
For them no question is too small,
No rock or stone not worth the overturning.
Our hearts repudiate the word 'retire',
For those whom she has known, she'll
still inspire.

The teacher, who has struggled hard for days,
Who needs a bit of courage for the morrow,
The one who only needs a bit of praise,
Will lose this kindly leadership with sorrow.
The friend, who merely meets her in the hall..
May catch a glimpse of what her job entails,
On her it seems we never fail to call
Whene'er our own imagination fails.
Her room, whose door has never known a latch
To anyone who needs a helping hand,
The very walls her spirit seem to catch
And echo that they also understand.
She has an understanding heart-a heart
of gold
She understands us all both young and
old.

23 NEW SCHOOL TEACHERS

There'll be 23 new teachers in the Wayland school system in September, Superintendent Rexford S. Souder announces, with 12 new ones out of 17 in the Center School alone.

New High School teachers are Mrs. Mary Keenan, Lewis Oxford, Mrs. Clifford Hulbert and Mrs. Frances M. Flynn.

In the Center School, Mrs. Rita Hubler, principal; Mrs. Alice Hall, Miss Anne Concannon, Mrs. Donalene V. Brainard, Miss Arlene Pennell, Miss Anne Demorest, Miss Patricia Dalton, Miss Doris Robinson, William Frary and Leon Gould, with two more yet to be chosen.

(Center School oldtimers remaining are Mrs. Florence Shohl, Albert Kolodzick, Mrs. Eva Gately, Miss Anne Hale and M. Allen Kendrick.)

Newcomers to Cochituate School will be Mrs. Elizabeth Gladu, Miss Nancy Chamberlain, Miss Justine Cavanaugh and Mrs. Harriet Michelson.

New special teachers will be Lester MacArthur, music; Miss Mildren Markell, girls' physical education, and Mrs. Mildred Kingsbury, elementary art.

Only three out of the 23 are inexperienced, says Dr. Souder.

BEACH MORE POPULAR THAN EVER

By the latest mid-July count, 4000 rings had been issued to those who wanted to use the Town beach at Lake Cochituate, and more were needed to satisfy the demand. More than $1000 had been contributed.

HISTORICAL SOCIETY MEETING

Emily W. Blair was chosen chairman of a committee to nominate officers and to formulate general policy at a meeting held in the Wayland Library on June 24 to discuss formation of a Wayland Historical Society.

J. Sidney Stone, chairman of the Library Trustees, introduced Stacy B. Southworth of Braintree, president of the Bay State Historical League, who gave those present a brief sketch of what's involved in historical study.

It was brought out that although Wayland, founded under the name of Sudbury, is one of the oldest Towns in the Commonwealth, almost nothing has been done to save its historical relics and to preserve its story. It was suggested that one of the officers of the Society should be a custodian, to take charge of any historical materials which might be accumulated.

Those present were Emily W. Blair, Willard B. Dik, Susie K. Erwin, Helen C. Morgan, Warren D. Valentine, Theone H. Morgan, Hugh F. Colliton Jr., Margaret Bent Morrell, J. Sidney Stone, Emma S. Dickey, George F. Dickey, George K. Lewis and Donald B. Willard.

Any who might be interested in the Society were urged to get in touch with Mrs. Blair or the Library Trustees.

MISS RUTH SCANNELL, NEW LIBRARIAN

The new librarian in Wayland is Miss Ruth Scannell, who grew up in Milton, was graduated from Smith College and has done graduate work at the Univerity of California and at Leland Stanford University.

She began her duties on July 1, taking the place of Mrs. John Busser, who resigned. At present she is making her home in Canton.

Just before coming to the Wayland Library she was working with Houghton Mifflin Company as co-author of literature texts being prepared for publication.

"I have met with such cordiality," says Miss Scannell, "that I am looking forward to becoming better acquainted and better able to carry on the fine tradition of friendly cooperation that characterizes the service the Wayland Library is giving."

INDEPENDENT ARTISTS EXHIBIT AT DECORDOVA

The exhibit of the 1953 Travelling Section of the Boston Society of Independent Artists will continue at the deCordova Museum in Lincoln through August. The exhibition is comprised of 56 works, including sculpture, paintings and prints, and is selected from the 20th annual exhibition of the Independent Artists held at the Museum of Fine Arts in Boston early this year.

Among the nationally known artists represented are David Berger, Gardner Cox, Lamar Dodd, Arthur K.D. Healy, Xavier Gonzales, Maud Morgan, Patrick Morgan, Harley Perkins, Arthur Polonsky and Karl Zerbe.

FIFTY-FIRST MEMBER of the Wayland Kiwanis Club was Paul Hooper, Wayland's new plumbing and heating man.

WAYLAND REAL ESTATE CO.

New roads under construction opening up particularly choice areas

For information call
Wayland 144

MODERN HOME HEATING

FRANK A. SMITH

Sylvan Way

Wayland 82

EDWARD F. THORBURN
EFT
ELECTRICAL CONTRACTOR
Valley View Road - Cochituate
Natick 29-J

TELEPHONE BI 4-2000
WEST NEWTON SAVINGS BANK
Incorporated 1887
WEST NEWTON, MASS.

offers

MORTGAGE LOANS

on Wayland homes

YOU LIVE ON EARTH-WHY NOT OWN PART OF IT

DONALD W. NEELON

Real Estate & Builder Wayland 220

"CONGO FAIR"
RAIN or SHINE
SEPT. 25-26
CONGREGATIONAL CHURCH

PRESCRIPTION SPECIALISTS
Johnson's Pharmacy
R. W. JOHNSON, Jr., Reg. Pharm.
MAIN ST. COCHITUATE, MASS.

Complete line of Kodak Films
Developing and Printing. 24-hour Service
We take orders for color printing

Natick 975
Wayland Residents Call Enterprise 5307

PAUL C. HOOPER CO.

PLUMBING

HEATING

REMODELING SPECIALISTS

Post Road West Wayland 505-2

You are invited to visit our offices, and to discuss your Real Estate desires in the pleasant stmosphere of an early American home with congenial experienced salespeople.

Homes in Wellesley, Weston, Wayland, Natick, Lincoln, Sudbury and countryside estates.

If you need advice on the sales of your home call on us or come in to see us.

JAMES T. TREFREY *Realtor*

Boston Post Road,
Wayland, Massachusetts.

Telephones: Wayland 64
Waltham 5-8380
5-8381

BENJ. R. PARKER
HARDWARE AND GARAGE
450 BOSTON POST ROAD
Weston, Mass.
Tel. WA 5-1392-M Store
1392-J Garage

Picnic Supplies
Briquats - - Charcoal-lite
Grillas - - Insaot repallant
Powar mower and garden
tool rapairing

W.H.S. 1909 HAD 7 REUNIONS, NOT ONE

Members of the Wayland High School Class of 1909 wish to announce that they have heen having reunions for seven years, let alone once, like the class of 1913. And not only that, they include in their reunions their teachers, three out of four of whom are still alive.

There were nine in the class, of whom five are living. The High School then, where the picture shove was taken, was what's now the Center School.

This year the reunion was held in the town of Merrimac, at the home of Miss Louise Thscher, one of the teachers, and all survivors of class and faculty were present.

One memher of the class was William A. Loker, now chairman of the Wayland Board of Selectmen. He remembers that two other memhers, James O'Brien and Francis "Brownie" Ames, were two of the greatest athletes in the school's history. In 1908 and 1909, he says, Wayland High lost only one football game, while playing such teams as Natick, Needham, Wellesley, Hudson, Belmont, Marlhoro and Concord.

"Toke" was quarterback. In 1909, he recalls, a Marlhoro team came to Wayland for a practise game and got beaten 18 to 0.

O'Brien and Ames went to Massachusetts Stste College, where they played foothall and hasehall. Ames has died. O'Brien has been with the United Shoe Machinery Company in Beverly for 27 years.

Ernest Lawrence now runs a farm on School at in Cochituate.

Margaret Ward is now Mrs. Martin Kenney of Brighton. Lena Loker, a cousin of Toke, is now Mrs.Lena Kimball of Pepperell. Miss Gorman died in 1950, after living in Cochituate all her life.

Francis Dowey was a musician. Gladys Draper went to Kent's Hill School and later became a hostess on the President Line of steamships.

Toke Loker was in show business for 20 years hefore coming home to the Loker farm in Cochituate and hecoming a Selectman.

Next year the reunion will he held at the home of Mrs. Kimball in Pepperell.

Frank Y. Hess, principal in 1909, came to the reunion in 1952, hut died before the 1953 dinner. Other teachers still living are Ahhie Burns, Gladys Hersey and Louise Thacher. (In 1909, some of the teachers weren't much older than the students.)

GIRLS SCOUTS ON THE LOOKOUT FOR HELPERS

Mothers who hava girls of Girl Scout age are being urged to volunteer their services for tha 1953-54 program. Mrs. William S. Hodgkinson, whose telephone is 576-3, says that there will be ten troups. That will take planty of assistance from among the scout mothers.

THE CRIER has been rather weak in reporting engagementa and weddings. It would help if the parents of persons involved in suoh happy circumatances would let the Crier editors in on the aecrets, hy letter or telepbone.

THE WAYLAND HIGH CLASS OF 1909 and its teachers: Front Row, left to right: Margaret Ward, Lena Loker and Ernest Lawrence. Second row, Francis Dowey (now dead), Marguerita Gorman (dead) and Gladys Draper (dead). Back row, James O'Brien, William A. Loker and Francis Ames (dead). Standing are the teachers, Louise Thacher, Ahbie Burns, Gladys Hersey and Principal Frank Y. Hess, who died recently.

SCHOOL TO REOPEN SEPT. 9

Wayland schools will reopen Sept. 9, the Wednesday after Lahor Day, and Supt. Souder asks parenta of new first graders, if they haven't alresdy done so, to register them hefore opening day. The schools will he open for this purpose.

Aptitude tests for pre-school children have heen given during the Summer. Parents who haven't had appointments yet may call Dr. Souder's office.

BOYS AND GIRLS CATCH FISH

Seventy-five boys and girls took part in the fishing derby run hy the Wayland Kiwanis Cluh at Baldwin's Pond on July 12. Peter Riggs took first prize for biggest catch and Peter Baker was second. Miss Susan Allen of Draper rd won a prize for heing the youngest girl to catch a fish. Susan is 3. Prizes were given hy the Cochituate Hardware Company, the Charles River Feed & Grain Store and the Kiwanis Club.

BETTY LOU WON $10

Betty Lou Spencer, daughter of Mr. and Mrs. Alhert H. Spencer of North Main st, Cochituate, received a citation recently as "The Fisher Girl of 1953" at the graduation exercises of Fisher Junior College, Beacon st, Boston. It won her $10.

Miss Spencer was graduated from Wayland High School in the class of 1950. After graduation from Fisher, she got a job as a private aecretarv at Raytheon and went right to work.

CHAPLAIN CHARLEY L. PEEPLES, Lt., U.S.N., formerly of Haven Lane, Cochituate, was reported ill with pneumonia recently in the U.S.Naval Hospital, St. Albans, Long Island, N.Y.

Wayland and Sudhury were separatad in 1780 hecause tha Sudhury River, in flood time, interfered with Town and church husiness. Not mosquitoes. Just that it was difficult to get back and forth.

FOREIGN STUDENTS VISIT WAYLAND

Foreigners from all over creation were entertained in Wayland over the weekends of June 27 and July 12, and will undouhtedly go home to spread the fame of this Town over the continents.

These men and women were scholarship students for the Summer at M.I.T. Their ages run from 28 to 35 or so. They were all graduates, many of them Ph.D's, in such suhjects as chemical engineering, electric engineering, architecture, mechanical engineering, physics, food technology, civil engineering, city planning, hiology and so on.

Through Mrs. Daniel E. Kennedy Jr., some of these graduate students hecame acquainted with Wayland in 1952. This year, more came out, as guests of Wayland people.

Home towns of these students were in Nigeria, Ireland, Denmark, Egypt, England, Spain, Japan, Italy, Finland, India, Australia, Turkey, Spanish Morocco, Germany, New Zealand, Pakistan, Brazil, Austria and Portugal.

Mr. and Mrs. George I. Emery took a chemist from Portugal and an architect from Germany to Shoppers World, in which they were much interested.

Mr. and Mrs. Arthur Grannis had a Moslem, a Buddhist and a Christian to dinner. No trouhle.

Mr. and Mrs. Charles Y. Wadsworth entertained Alfred Schmidt of Austria and Muhammad Aly Saleh of Egypt, a couple of chemical engineers.

Herr Schmidt, a Catholic, said he'd like to attend the First Parish Church, which they all did. Rev. Raymond G. Manker spoke on the teachings of Zoroaster. At the close of the service, the Egyptain told Mr. Manker he enjoyed it all.

Another Moslem, this one from Pakistan, visited the bome of Mr. and Mrs. Dunbar Holmes. It turned out he bad never been inside a kitchen until he visited Wayland.

An Indian ssid the flavor of American cooked meat was unpleasant to his taate. Therewas no religious prejudice against it. It just tasted raw.

Hellmuth Dull and Chiyoe Yamanaka, electrical engineers from Germany and Japan, visited the Richard Fosters, and were taken canoeing on the Sudbury River. Neither had ever heen in a canoe before.

Two of the star visitors were Chukwura Okolo, a city planner from Nigeria, and Josephus Cbinwab, a physicist from Nigeria. Chukwura, known as Chuck, was hig and black, and wore a huge white rohe embroidered in hlue. Josephus, known as Josie, equelly black and imposing in size, put on a big grin and won the hearts of children who'd never seen a Negro before.

Tbe Wayland hranch of this hospitality deal got started in 1952, when Barbara Chadhourne, in charge of it, asked Mrs. Kennedy to help out. As a result, more than 25 students visited Wayland last Summer.

This year, there are 72 foreign students at M.I.T. under this scolarship arrangement, and half of them have visited Wayland. Another weekend, featuring a picnic, is tentatively scheduled for August.

Wayland people wbo have entertained these students are Mr. and Mrs. L. William Bertelsen, Mr. snd Mrs. George Emery, Mr. and Mrs. Richard Foster, Mr. snd Mrs. Arthur Grannis (now of South Sudbury), Mr. and Mrs. Dunbar Holmes, Mr. and Mrs. W.R.Hulbert, Mr. and Mrs. J.O.Post, Mr. and Mrs. John Tanger, Mr. and Mrs. George Y. Wadaworth, Mr. and Mrs. George Vinsonhaler, Mr. and Mrs. John Brownell, Mr. and Mrs. John Gregory, Mr. and Mrs. Walter B. Parker Jr., Mr. and Mrs. Winford C. Naylor, Mr. and Mrs. David Tragaser and Mr. and Mrs. Alfred C. Whiting.

"WHEN YOU WANT A GOOD USED CAR
BUY WITH CONFIDENCE FROM
Cochituate MOTORS
3 MAIN STREET COCHITUATE

WAYLAND LUMBER COMPANY
COME AND SEE THE
NEW DISPLAY ROOM AND OFFICE
UNPAINTED CABINETS-DRAWERS-BOOKCASES
YOUR LUMBER NUMBER-WAYLAND 95

Lawson CLEANERS
3 day call and delivery service to Cochituate
5 hour and 24 hour over the counter service
All garments measured and guaranteed against shrinkage. Minor repairs and huttons replaced free. Specially licensed to use new, odorless STA NU PROCESS AS ADVERTISED IN LIFE
150 East Central St. Natick 3456
(on Rte. 135, near Wellesley Line)

ALLEN'S COUNTRY STORE
Route 20 - South Sudbury
S.S.Pierce Fine Foods-Antiques-Gifts

SUNOCO OILS BERT FITCH
SUNOCO SERVICE
..Expart A to Z Lubrication..
..Tires..Batteries..Accessories..
..Washing..Polishing..
..Cars Called for and Delivered..
..Wayland 579..

OIL BURNERS
Esso
H. B. KNOWLES
HEATING OILS
24-HOUR SERVICE
H. B. KNOWLES, 3RD
"JOHNNY"
OLD CONCORD ROAD
SOUTH LINCOLN
Lincoln 6-0511

L. Davenport Boyd, Realtor
395 Boston Post Road
Weston, Mass.
Tel. WA 5-1489
Announces as representative in Wayland - Cochituate - Sudhury
Caldwell H. Fisk
Old Farm Road
Wayland, tel. 427-12
When you contemplate selling, buying or renting real estate we trust you will give C. H. Fisk the opportunity to confer with you.
Complete real estate coverage for 20 years.

CENTRALIZE YOUR BANKING
Checking Accounts ThriftiCheck Accounts
Savings Accounts Personal Loans
Home Improvement Loans
Commercial Loans Safe Deposit Vaults
Automobile and Home Appliance Financing
NEWTON-WALTHAM BANK and Trust Company
MEMBER FEDERAL DEPOSIT INSURANCE CORPORATION
MEMBER FEDERAL RESERVE SYSTEM
OUR OFFICE NEAREST TO YOU
458 BOSTON POST ROAD
WESTON

ALPHA PORTLAND CEMENT
ALPHA MORTAR CEMENT
THE NEW MODERN WAY TO CLEAN SEWAGE SYSTEMS!
SAMP SEWPOOL SEPTIC TANK CLEANER
SAND, CEMENT, LIME
in small or large amounts
Cement Blocks, Bricks, Angle Irons and Reinforcing Rods
Lumber and Building Materials
in small or large deliveries
House plans and plans for garages, barns and tool sheds.
FARM AND GARDEN TOOLS – HARDWARE – DOG FOOD
AMPLE PARKING
B. L. OGILVIE & SONS, INC.
ESTABLISHED JULY 8, 1919
THE "BLUE TRUCK" DELIVERY SERVICE
WARREN AVENUE WAltham 5-1265
WESTON WAltham 5-1266
VARI-PITCH Louver
PLYWOOD
Weldwood

COMMITTEE FOR POLITE ROAD SIGNS NEEDED

Over in exclusive Weston the highweys ere lined with signs which reflect the decline of manners in this modern ege end suggest how Weylend can do better.

Some of those signe eren't even eensible. Take "No Garbage Allowed". Do they eet their lobster shells in Weston? Along Weylend roeds, perhaps, we should heve e few signs reading something like this:

"Eet Daintily. Leeve the Bones".

Another wonderful one: "Dump for Weston Residents Only."

Who would went to throw Weston residents on a dump? It would be pretty cruel, to lower them to such e spot from their eccustomed residences on streetspaved with gold;

Let's take some of those ebrupt, unfriendly admonitions, such es "No Pessing", "Danger", "Slow" end the rest, and see how we in this hospiteble Town can improve on them.

Let's try "Pass, Friend."

This would be more polite, and besides, it would so stertle a motorist that his foot would fall right off the gas.

And "Danger" doesn't scere anybody. How ebout "Deed Men's Curve Ahead. Sporty Course. Step on It"? Stengers would notice this.

"No Hunting in Weston" is rether stendoffish, too. In Weylend we live dangerously. Here, it's nothing for e merried Republican to be shot at by misteke for e red stag.

Let's have:

"Bleze Awey, Perdner. We Know How To Duck."

In Weston, they say "No Horsebeck Riding on the Grass Plot".

In Weylend, it is generelly recognized that grass is better for horsee' hooves then pevement. Let us merk the bridle paths with "Ride Thetaway and Don't Fell Off".

And we should elso heve signe carrying positive messeges of welcome. Such es:

"Buy e Weylend Houselot. Help Pey Wayland Texes."

"Stop and Have e Little Drink. No? Iced tee?"

"Heve you Reletives in Weyland? Drop in for a Week or Two."

"Tour Waylend. See the Sand and Gravel Mines."

"Picnic on the First Lawn You See."

These are only suggestions, of course, designed to take the curse off the harsh tone of existing highwey signs. As things are now, the traveler through most towns feels fortunate to get through without being arrested. Let us in this enlightened community be different.

In one respect, to be sure, we see eye-to-eye with the gilded burghers of Weston. We're egainst billboards. Billboard advertising competes with newspeper advertising and is therefore, as we well know, unesthetic.---D.B.W.

NIGHT BASEBALL GETS UNDER WAY

Night baseball games under the lights at Cochituate should be under way the week this issue of the Crier eppears. The proceedings were held up, it was reported, beceuse the purchese arrengements weren't completed.

There will be some excellent beseball, not only by the older boys but by the Little Leeguere, and there will be gemes two nights e week with teams from out of Town. It's e good show, with home talent, and fine attendance is expected.

ALL-STAR TEAM CANDIDATES

Cendidates for the A Team of Wey-Co beseball, in the 8 to 13 years division:

John Simoni, John LeBlenc, Devid Gladu, Richerd Morris, Edward Marsh, Robert Page, Fred Hammond, George Andrews, George Shipp, Peter Hildebrandt, Joseph Devine, John Leonard, David Ham, Kenneth Morrill, Jerry Whelchel, Kenneth Houghton, Spencer Richardson, Jack Sulliven, Lerry Heckelsmiller, John Greenlie, end David Hatch.

WAY-CO BASEBALL STANDINGS
8-13 Division
including games ppeyed July 15

TEAM	WON	LOST	TIED	PERCENTAGE
Dodgers	7	1	1	875
Red Sox	7	1	1	875
Braves	5	4	0	555
Indians	5	4	0	555
Yankees	5	4	0	555
Giants	3	6	0	333
Phillies	3	6	0	333
Tigers	0	9	0	000

Managers:Dodgers-Pets Baker, Red Sox-Fred Johnson, Braves-Bill Morris, Phillies-John Simoni, Giants-Dave Goodhue, Yankees-Bill Shannon, Indians-Parm Hill, Tigers-Ed Kenny

OUTDOOR FIRES TABOO

Fire Chief Clifton Haynes issued a warning last month that outdoor fires of all kinds are forbidden during the present dry spell. That means incinerators and outdoor fireplaces, he says.

He adds that it's not his whim. It's the law, as laid down by the State Department of Conservation, governed by a "burning index."

The wire cages used by many as incinerators are not safe at all, he says.

ROBERT MARSHALL SCHOMPHE of 25 Cole rd is attending Huntington School this Summer, preparing for Northeastern University.

ANOTHER 1,000,000 GALLONS, NOT ENOUGH

More than 1,000,000 gallons of clear cold water comes bubbling out of the ground in the Town's new well near the Schofield farm on Old Connecticut Path, says Water Commissioner Fern A. Taylor, but the new supply won't be available in time to permit unrestricted use of water this Summer.

The new sections of 12-inch pipe arrived last month and were dumped beside Old Connecticut Path and Maiden Lane, for connection with existing pipes along Pequot Lane.

This is the deal voted at Town Meeting, to increase both the water supply and the pressure. At first, it was intended to run the new water main across the new Happy Hollow school property.

It was found, however, says Mr. Taylor, that there were so many obstacles in this way that it would be cheaper to go around. So, the pipe will go in the form of a big U, up Old Connecticut Path, across Maiden Lane, then back along Pequot Lane. In this way, the pipes will be under or beside highways all the way, not under school property.

New pumping equipment will be installed at the new well soon, says Mr. Taylor. He says the present system gives 2,000,000 gallons a day and the new well 1,000,000, thus giving Wayland 3,000,000 gallons a day.

The normal consumption, he says, is 600,000 to 700,000 gallons a day. However, if everybody used the hose without limit in dry times, the use might run up to 9,000,000 or 10,000,000 gallons.

That's why, he says, the use of the hose has to be curtailed.

In fact, the latest notice from the Water Commissioners said the Massachusetts Department of Public Health had declared that an emergency existed in the Wayland water supply, and that anybody violating the 8 a.m. to 12 noon hose hours would have his water shut off.

But in many parts of Town householders were better off than they were last Summer, when gardens and lawns dried up. The Weather Bureau's "scattered showers" scattered a certain amount of water on Wayland this season, and as of mid-July the situation wasn't as bad as it was in, say, Texas.

QUARTER CENTURY CALENDAR NOW OPEN

The Quarter Century Club of the Congregational Church will publish its annual Wayland Birthday Calendar again this year. Persons who wish their birthdays or anniversaries listed should send 25¢ to one of the following committee members: Mrs. L. Ashton Lloyd, Mrs. George W. Shepard, Mrs. Edward Osmond, all of Wayland.

The cover will be a local Wayland scene, and the calendar itself, which sells for 50¢, will make an excellent Christmas gift. Proceeds go to the building fund.

KIWANIANS report that more than $200 has been sent in for tornado relief. The Kiwanis Club was appointed by the Selectmen as the official tornado relief fund raising agency in Town.

ALFRED J. PERODEAU
GROCERIES and PROVISIONS
23½ W. PLAIN STREET
Tel. Natick 1796

Arthur B. Fair — John B. Yeager
FAIR & YEAGER
Dependable Insurance Protection for Business, Home & Auto
Trust Co. Bldg. Natick, Mass.
Telephones: Natick 335, 336

J. C. MASSIE
PLUMBING AND HEATING
GLEN STREET
WAYLAND, MASS.
Telephone 205
ELECTRIC WATER HEATERS INSTALLED

Rx Marshall's Apothecary
Complete Prescription Service
Camera Supplies - Photo Finishing
Cochituate Road Wayland Center
Wayland 505-3

GIBBS MEMORIAL FUNERAL HOME
Direct Telephones
Natick 561
Framingham 3430
WEllesley 5-4595
Route 30 Wayland, Mass.

DR. E. PERRY TRUESDELL
OPTOMETRIST
NATICK 1015
EVENINGS BY APPOINTMENT
25 WEST COMMONWEALTH ROAD
COCHITUATE, MASS

COMPLETE LANDSCAPING SERVICE
Designed for you personally with Plants and Shrubs of your choice
Annuals Perennials
New Lawns
Shrubs
Trees
Rototilling
Plowing
For Free Estimates Call the
COUNTRY FLOWER SHOP Wayland 208
Flowers for all Occasions. Flowers Wired.

Finest Fuel Oil Service in Town
T. F. LINNEHAN
MILLBROOK ROAD -- WAYLAND CENTER
TELEPHONES 22-2 22-3
Mobilheat
The House of Brand Names Plus Dependable Service
Mobil Kerosene

WAYSIDE PACKAGE STORE, INC.
"THE STORE OF GOOD SPIRITS"
Imported and Domestic Ales, Wines & Liquors
Post Road South Sudbury
Free Delivery Sudbury 300

Edward A. Veno
REALTOR & BUILDER
Complete Real Estete Coverage
Homes, Rentals, Lend, New end Older Properties
If you heve property you wish to sell We would appreciete the opportunity of listing it
Please Call Weylsnd 512
Boston Post Road -- Weyland, Mess.

Harold J. Lundy
Hayward Road
Wayland, Mass.
Wayland 416
EXCAVATING AND GRADING
GENERAL CONTRACTING
Estimates Without Obligation

11'til FOOD SALE
Sugar, Spice and Everything Nice
Congo Fair ~ Sept 26th

FOR COURTEOUS AND FRIENDLY SERVICE AND LOW PRICES
Dath's Package Store, Inc.
66-68 Main Street, Cochituate, Mass.
Tel. Natick 270
DELIVERY SERVICE CERTIFIED S. S. PIERCE DEALER

TAYLOR and COX
Professional Tree Surgeons
20 years in Tree Care
ANY WORK REGARDING TREES WE DO
Cochituate, Mass. Natick 1742

RED COACH FARM MARKET
Raspberries Blusberries
Squash Melons Native Spinach
Your mouth will water when you see this assortment of summer vegetables and fruits
State Road East - Wayland

MULHALL TRAVEL SERVICE
"TO ALL THE WORLD"
Tours Cruises Tickets
Complete Travel Service
All Ways Everywhere
Official agents for all air lines bus lines, hotels & resorts, railroads and steamship lines
65 CONCORD STREET • FRAMINGHAM, MASS. • PHONE FRAM. 3700

VITAL STATISTICS

BIRTHS

Feb. 2. Richard Walter Wright, to Mr. and Mrs. Charles Wright, Wayland.

April 9. Amor Hollingsworth 11 to Mr. and Mrs. Schuyler Hollingsworth, Wayland.

April 14. Robert Ellis Cannistraro to Mr. and Mrs. Nathaniel I. Cannistraro, Wayland.

April 26. Mary Ellen Harris to Mr. and Mrs. George L. Harris, Cochituate.

April 26. Linda Ann Lupien to Mr. and Mrs. John Francis Lupien, Cochituate.

May 5. Katherine Berrill Puckey to Mr. and Mrs. Alfred B. Puckey, Cochituate.

May 6. Roger Packard Stokey to Mr. and Mrs. Roger P. Stokey, Wayland.

May 8. Cynthia Louise Hatton to Mr. and Mrs. Robert B. Hatton, Cochituate.

May 15. Jeanne Deborah Walcott to Mr. and Mrs. Robert G. Walcott Cochituate.

May 19. John Mitchell Fuller to Mr. and Mrs. Alfred D.G. Fuller, Wayland

May 21. Pamela Joy Wood to Mr. and Mrs. John F. Wood, Wayland.

May 23. Paul Caterino to Mr. and Mrs. Cosmo Joseph Caterino, Wayland.

May 24. Carol Ann Costello to Mr. and Mrs. Thomas Patrick Costello, Cochituate.

May 30. Barbara Alice Burke to Mr. and Mrs. Richard Harold Burke, Cochituate.

MARRIAGES

June 13, in Cochituate: Cora Alice Revell of Cochituate to Roland Eli Stanhope of Cochituate.

June 13, in Wayland: Mary Louise Nelida Mailly of Sudbury to John Thomas Sherman Bates of Wayland.

June 30, in Weston: Romaine L. Pushee of Wayland to Will G. Metz Jr., of Buffalo, Wyoming.

July 3rd,in Wayland: Beverly June Collins of Wayland to Robert Edwin Lohnes of Sudbury.

July 4, in Watertown: Laura May Torres of Cochituate to Eugene Richard Risso of Watertown.

July 6, in Cochituate: Doris G. Currier of Natick to Cornelius J. Maquire of Cochituate.

June 17. Michail Joseph McGrenra to Mr. and Mrs. Patrick J. McGrenre, Cochituate.

June 25. Dawn Kristeyne Keith to Mr. and Mrs. Donald Raymond Deigh Wayland.

DEATHS

June 16th: Mr. Frank G. Beach, Main st Cocbituate.

4-H FAIR AT GROTON

The Middleeex County 4-H Fair will be beld August 21-22 at the Groton Fair Grounds.

If you have anytbing you wish to enter in the sbow, please get in touch with John W. Arnold in Cochituate or with Miss Helen Sellew at the Extension Office.

Local members of the committee inolude Mr. and Mrs. John W. Arnold and Mr. Elmer Bigwood.

RED CROSS SWIMMING PROGRAM

The halfway mark for the swimming instruction at Lake Cochituate has been reached. Parents are urged to talk with the instructor, Mr. Gilbert Stevens, to get progress reports on their children. By doing so they may be able to help their children complete the requirements.

MARY WILLARD, Peter Walther and Daniel E. Kennedy Jr. have been attending the New England American Unitarian Youth conference at Star Island, N.H.

DAVID ROWAN WINS ART PRIZE

Nobody knew that David Rowan, of Draper rd, had won a prize until one of his friends told his mother. Then it turned out that he had submitted the prize-winning drawing in a oontest conduoted hy the Mase. Sooiety for Prevention of Cruelty to Animals among New England sohool ohildren.

The drawing will be puhliehed in the Sooiety's publioation, "Dumh Animals."

LESSON IN CARNIVALS AND BICYCLES

An 11-year-old Cochituste boy rode down to the Cochituate hseeball field to pley in a Little Lesgue game laet month, then disoheyed femily orders and dropped over to the cernivel then going on.

Tbe hoy went up on the Ferrie wbeel. When be came down, he discovered his hicycle was miseing. He notified Chief Ernest H. Damon, and the lew went into action, aided by many private citizene.

No bicycle.

Then the word came by grapevine that everytbing wse all right, end tbe eearch wae celled off.

Tbe boy's mother, thinking to tesch him a leseon, bad gone to the field, put the bicycle into the family eutomoble and driven home with it.

It was e lesson to somebody.

SURPRISE FOR MRS. CODY

Mre. Flora Cody was given a surprise party hy her family and office aesocietee in a eort of joint observance of ber birthday and completion of 30 years of service witb the telephone compeny. Tbe party was held at Lobster Haven on June 7, with 21 preeent. A few of tbe operators couldn't make it, because somebody bad to keep the telephone service going.

Mary Lee and Marjorie Robineon and Effie Sbepard were tbe committee.

Mre. Cody wae given some luggage.

"All I need now," sbe said, "is a vecation."

WHERE THE BOWERS BOYS ARE

Present whereabouts of the Bowers boys, famous as athletes at Wayland High.

Charles(Buzz), Schenectady, Eastern League, pitching.

Frank, Dartmouth, N.S., playing ball.

Rohert, now married, playing Sunday ball and working, at St. Paul Minnesota.

James, in the U.S. Army, stationed at Petaluma, California.

WANT DUDLEY POND BEACH OPENED

A number of persons visited Town Hall on July 6 to protest against tbe closing of the Dudley Pond beaob off West Plain st, near the end of Edgewood rd, but tbe Town authorities presented these considerations to them:

The water is said to be clean enough. But a number of oesspools are located nearby.

The beach is unprotected by lifeguards.

Tbe parking space is small. Witb many cars parked in it, fire apparatus might have difficulty getting into the roads on either side of the pond.

ST. ANN'S CHURCH

Members of the St. Ann's Holy Name Society are making plans for participation in the annual Holy Name rally of all societies in the archdiocese to be held at Fenway Park in Septemher.

The parish took part in a 40-hour devotion hetween July 10 and 12 with four other churches in the archdiocese.

FIRST PARISH CHURCH

Services during August will be conducted hy lay members of the parish. Those leading the services are: August 2, Marvin R. Parsons: August 9, Dr. Martin Edwards: August 16, B. Allan Benjamin; August 23, Mrs. John B. Gregory;

Willard B. Dik has heen elected president of the Wayside Chapter of the Unitarian Layman's League. Other officers: David Trageser, vice president; Richard L. Best, secretary-treasurer; and Marvin Parsons, Dr. Martin Edwards, and Allen Morgan, executive committee.

Sunday school teachers who were responsihle for a banner year include Miss Betsy Tanger, Miss Martha Smith, Mrs. Dunhar Holmes, Mrs. Charles Y. Wadsworth, Mrs. W.B. Parker, Mrs. Francis A. Fisher, Mrs. Francis H. Stites, Mrs. Foster Ahhott, Mrs. Donald W. Tarhell, Mrs. Edgar L. DeForest, David Trageser, Mrs. H. Raymond Zayotti, Mrs. John W. Dunning, and Mrs. Malcolm White, music, Mrs. John B. Gregory, superintendent.

ARTS AND CRAFTS AGAIN SUCCESSFUL

Attendance of boys and girls at tbe arte snd crefte echool thie Summer averaged ahout the eeme ae last yeer or perhaps a bit higher, at eround 150 a dey, and the activitiee were as populer as ever.

In addition to basket weaving, lesther work, wood work, moulding, gimp work, jewelry end felt work, new sctivitiee this year were huck weaving, whittling, metal modelling snd work with gesso clsy.

The classee thie year epread out to take in additional room in tbe High School building, including tbe menuel treining depertment.

A teecher not previouely lieted wae Mre. Joeeph Kenny of Brighton, who tsught leather work.

Tbe program wss sponeored jointly by the Psrk Depsrtment, the School Department and tbe Junior Town House Association.

Mrs. Lillian Jonee, director, eaid there wae no problem of discipline at all. All the children were too busy st tbeir projects to miebeheve and besides, they knew they'd be eent bome if they did.

EVELYN'S 3 Main St., Cochituate, Mass.
Phone Natick 4345
*Yerns*Cards*Gifts*Infants and Toddlers Wear*

COCHITUATE HARDWARE
Hardware & Paint Center
Main Street - Cochituate
Natick 3828

WAYLAND MOTORS
Thomas F. McManus
Wayland 104 — Wayland. Mass.

'52 Ford Custom 4-dr. R & H Fordomatic
'51 Ford Custom 2-dr. R & H Fordomatic SC
'50 Ford 2-dr. R & H SC a "beaut"
Ford Wagon & Squires, fully equipped
Mercury Conv, & 4-dr. Sed.
'48 Ford F 1, ½ ton Pick-up, Htr.
Choice of Many Others.

MAIN STREET PAINT COMPANY
4 Main St., Cochituate
NATICK 4345
Hardware Garden Supplies
Wallpapers Paints

LONG DISTANCE MOVING
LOCAL MOVING - STORAGE
Member - ALLIED VAN LINES, INC.
World's Largest Long Distance Movers
ARLINGTON STORAGE WAREHOUSE
20 Mill Street ARlington 5-0603
Call us for estimates and advice
on your moving and storage problems

Mobilgas
SOCONY-VACUUM
GEORGE SHEPARD
BOSTON POST ROAD
WAYLAND, MASSACHUSETTS
MOBILGAS
MOBILOIL
MOBILUBRICATION
ACCESSORIES
BATTERIES
RECHARGING
RENTALS
PHONE, WAYLAND 119

Johnson & Gordon
JEWELERS
Sterling by
Towle, Gorham,
Wallace & others.
SHOPPERS WORLD. FRAMINGHAM, MASS
TELEPHONE FRamingham 2-1271

POKONOKET KENNELS, Reg.
Boston Post Road, South Sudbury
Finest Facilities for Breeding your Dog
Expert Trimming. All Breeds
Hilo Tick Control Kit - $2.00
If your Dog needs it. We have it!
Telephone Sudbury 250

THE WESTON STUDIO
We do upholstering and slipcovering
at our own shop
582 Boston Post Road - Weston, Mass.
Waltham 5-3240 - Wayland 150

FRED H. PLOTNER, JR.
Carpenter - Building Contractor
Free Estimates
Wayland 433-12 P. O. Box 356

PLUMBING-HEATING-AIR CONDITIONING
WAYLAND PLUMBING & HEATING
DAYTON W. RICHARDS-PROPRIETOR
OFFICE TEL. WE-5-1359
RESIDENCE TEL. Wayland 418

WILLIS RYDER
REAL ESTATE
WAYLAND 568-2
ALLEN MORGAN
INSURANCE
WAYLAND 235-3
OFFICE ON THE VILLAGE GREEN, WAYLAND

44 NEW HOUSES SO FAR

Cesspool permits for new homes in Wayland for the first six months of 1953, up to July 1, numbered 44, says Norman G. Fair of the Board of Health.

To get the number of new school children this represents, the statistical boys say, multiply this 44 by two plus a big fraction of a child, making 100 children, or enough to fill three new school rooms.

CORRECTION ON WATER RATES

Following is a correction of the rates as printed in the last issue of the Town Crier.

RATES		Per Annum	
Sink	$8.00	Shower (when not tub fixture)	$4.00
Bath tub	$4.00		
Flush closet	$6.00	Hose connection	$6.00
		Livestock	$1.50

Minimum fixture rate: for any portion of the six months billing period is $6.00 semi-annually.

FIRE RECORD

June 22 Call for boat. Boys supposed to be in lake, found at home.
June 23 Grass. Corner School st and Peck ave.
June 24 Grass. Land of Otto Kehiler W. Plein st.
June 24 Rubbish and Brush. F.A. Spades, School st.
June 26 Call from Police to assist Mrs. Hammond of Damon st into her 2nd floor apartment after she locked herself out. Ladder used.
June 29 False
July 3 Woods off W. Plain st.
July 4 Drowning in Lake Cochituate, Virginia Haywood of Brighton.
July 4 Grass off Pond Drive.
July 5 False
July 9 False.

PROPERTY TRANSFERS

(Banker and Tradesman)

William B. Jones Jr. to E.L Neal, Westway rd; John F. Ring to D.B. McIntire, Lake Path; Wayland Real Estate Co. to K.V. Wood, Shaw Drive; Donald W. Neelon to L.W. Libbey, Glezen Lane; J. Robert Barry to R.H. Davis, Stone Bridge rd; John Simoni to J.T. Greaney, Old Farm Circle; Roland E. Billodeau to W.B. Stanley, Stonebridge rd; George I. Crowe to W.S. Lewis, Pequot rd; John Simoni to F.E. Holliday, Old Farm Circle; Dean W. Hocking to F.V. Best, Concord rd.

BUILDING PERMITS

Antonio D'Angelo (2), D'Angelo rd; J.S. Hayes Co. Inc., Tally Ho Lane: Ribotto Bros., Concord rd.

THE ENGAGEMENT of Joan Higgins Dauley, formerly of Wayland and now of Wellesley, to Ronald Coleman Ames, of Worcester, was announced recently by Mrs. Gertrude Higgins.

Dom's
CLEANSING AND TAILORING
Fur Storage Shirts Laundered
7 MAIN STREET
COCHITUATE, MASS.
PHONE
NATICK
4469

TEL. NATICK 4300 JAMES H. BARRY, JR.
PRESIDENT & TREASURER
BARRY HOMES, INC.
DESIGNERS & BUILDERS
Real Estate Brokers
ROBT F. DOHERTY, MGR
REAL ESTATE DIVISION
9 MAIN STREET
COCHITUATE, MASS.

WAYLAND COUNTRY CLUB
Old Sudbury Road
Green fees $2.00 Sat. Sun. and Holidays
1.50 after 4 pm
1.00 weekdays
.75 after 5 pm

TEL WAYLAND 260
DICK HOWARD'S JENNEY SERVICE
7 BOSTON POST ROAD
WAYLAND, MASS.
Expert Lubrication
Washing Polishing Simonizing
Free Pick up and Delivery

SPECIAL PURPOSE LOANS $350 to $1500
Prompt, confidential service - cash in 12 hours
- Loans to home sellers. No monthly payments; repay after you sell
- Loans to heirs and persons awaiting settlement of estates. No monthly payments, repay after estate is settled
- Loans on automobiles, flexible payment plan
- Temporary second mortgages to home owners

COCHITUATE-WAYLAND LOAN COMPANY
Route 30, Cochituate, Mass.
Tel. Natick 271

JULY 4 TRAGEDY AT LAKE

A warning against bathing in unauthorized localities in Town was issued last month by Park Commissioner Frank S. Tarr as a result of the accidental drowning on July 4 of Virginia Hayward, 3½-year-old daughter of Mr. and Mrs. Harold Hayward of Brighton, who lost her life in Lake Cochituate on July 4.

The little girl, a visitor in Town, was with relatives near the foot of Lake rd, at a place called "the point", not far from the Town beach. She wandered away and fell in, and her body was recovered 10 feet from shore in water 15 feet deep.

Mr. Tarr points out that no lives have been lost at the municipal beach, which is well protected, and that it is the only safe place to bathe in Town.

In the July 4 tragedy, Box 17 was sounded and companies from both Cochituate and Wayland responded.

Those who came from Cochituate were Philip Gladu, Francis Martin, Frank Lindbohm, John Lindbohm, Homer MacDonald, John Sullivan, Robert Wells and James Garvey. From Wayland came Thomas Barr, Frank Carter, George Dickey, Albert Lawrence, Roger Mills, Walter O'Connell and Lawrence Ward.

A Natick company moved into Cochituate to cover.

The child was given oxygen by the firemen, even though it was obvious it was too late. Chief Ernest H. Damon and police officer Irving L. Dame were called. Dr. Charlotte A. Stewart pronounced the little girl dead, and Medical Examiner Dr. J. Harry McCann of Framingham said it was an accidental drowning.

PATRICIA WADE WON A PRIZE

Patricia Wade of the 10th grade in the High School won a $10 prize in June for a painting entitled "Saturday Night Dance."

The occasion was a meeting of the Art Teachers Association of Massachusetts, 95 teachers from 60 schools gathered at Nantucket. Each teacher brought along three pictures done by pupils in her school and the Nantucket Association gave four $10 prizes for the four adjudged best.

HATCH FINDS PLOT HATCHED IN HAWAII

Wayland's most famous ballad and advertising copy writer (BBD&O) has sounded off again on Manhattan clam chowder, this time in Honolulu. Francis W. Hatch, of Old Sudbury rd, had this to say in a letter to the Globe, July 14:

To the Editor: Honolulu's staff of conversation is the recent trial and conviction of five Communists. Great credit is due both judge and jury.

But no one has dared to speak out against the world-spread of red clam chowder.

I spotted it in the Portland Station. I called attention to it in Nassau. And here it is infiltrating one of the most respected hostelries of Honolulu.

I cannot remain silent. To Arms.

Hawaii Threatened
by Red Menace

(A ballad of protest errupted upon discovery of Manhattan Clam Chowder on a Honolulu menu.)

The Boston missionaries came
To spread the gospel with a will
Their churches stand, yet here, for shame
Manhattan chowder's on the sill!

Manhattan chowder, devoid of clam,
Vile communistic infiltration.
Rise young Hawaii, in your pram.
Arise and save your threatened nation.

No Polynesian welcome, here,
Awaits a Bridges or a Browder.
But real subversiveness lurks near,
Tomato in a bowl of chowder.

Staunch gospel-men from Beacon Hill
You wore the Bible as your armor.
Your preaching is remembered still,
But they've forgotten Fanny Farmer!

Francis W. Hatch
Honolulu

Classified Ads

3¢ per word rounded off to the nearest 5¢, paid in advance with copy. Scotch tape coins to copy and mail to Mrs. Carol Foster, Glezen Lane, Wayland 280. Deadline August 20.

RADIO REPAIRING: R. E. Woodman, Wayland 182-3.

FOR SALE: At Charena Farm, Old Connecticut Path. Fresh Eggs, medium to jumbo. Oven-ready broilers, 69¢ per lb. Bantam Chickens, Goslings, Ducklings. Farm Loam $3.00 per yd. Charles Wheelock, Jr. Wayland 135.

AVON COSMETICS Representative. Norma Miller, Natick 3038-R.

CONSTANCE BARKER WARREN offers an unusual Piano Course for young or adult beginners. Learn the fundamentals of Keyboard Harmony and enjoy your Music. For appointment call Wayland 303.

FOR SALE: Leaving State, must SELL..Bendix Washer $60. Deluxe Hotpoint Aristocrat Electric Stove, 4 years old, $200. Cost $450. when purchased. Sleigh double bedroom set, spring and mattress $50. Odds and ends. Mrs. Henry S. Fuller, Brackett road, Wayland 311-2.

FOR SALE: Two-car garage, 24' x 28', wired, six windows, loft, in good condition. Must be removed by Sept. 1 to make room for Parish House. May be seen north of Congregational Church. Call Wayland 82. Best offer takes it.

FATAL CRASH ON OLD CONN. PATH

Charles K. Hammond, 33, of 74 Florissant drive, Saxonville, was killed when his automoble crashed into a culvert on Old Connecticut Path near Meinstone Farm at 2:15 a.m. on June 24.

The accident was reported by Allen McConnell of Cochituate. Chief Ernest H. Damon went to the scene and Dr. Charlotte A. Stewart was called. The men was taken to Leonard Morse Hospital by ambulance, but was dead on arrival.

LYDIA CHILD (Cont. from page one)

a cook book which ran through 20 editions. There's a copy in the Wayland Library. It's "The American Frugal Housewife, dedicated to those who are not ashamed of economy." It's interesting reading, even today.

Mrs. Child had a place in American letters a bit lower, perhaps, than that of the famous Concord writers. She was probably more famous as a controversial figure, although Wayland tradition is that she was by no means what we'd call a battle-ax. On the contrary, she is said to have been amiable, happy and altogether delightful in personality.

It's said that her house was a station on the underground railway. Mrs. Harris found what looked like an underground room, beneath an outbuilding, but it was filled with rubbish and she had a concrete floor put over it. Whether there was a hiding place for fugitive slaves can't be told for sure.

Mrs. Baer sent word that an article on Mrs. Child and Margaret Fuller will shortly appear in the New England Quarterly. She herself is working on a book about Mrs. Child and wants any information she can get about the Town as it was between 1852 and 1880, and about the people of that time that Mrs. Child knew.

Oddly, considering how much she wrote and the controversies she engaged in, Mrs. Child left just one piece which everybody knows today. She was the author of the Thanksgiving jingle which begins:

"Over the river and through the wood,
"To grandfather's house we go.
"The horse knows the way,
"To carry the sleigh,
"Through the deep and drifted snow.

"Grandfather's house", they say, was just across the Sudbury River (which was the "river" of the song) and not far away. In fact, it is alleged, it can be seen from Mrs. Child's old home when the leaves are off the trees.

Every school child learns this piece, but the critics seem to scorn it. It isn't in the standard collections of poems, even though it's probably the only bit of Thanksgiving literature known to everybody.

ARCHITECTS WORKING ON SCHOOL PLANS

Detailed plans and specificetions for the new Happy Hollow School are being prepared by the architects for the School Building Committee, and when they are ready to go out for bids, the Committee will ask the Selectmen to call a special Town Meeting. It was thought the meeting might be held in September.

The preliminary plans have already been approved by the State School Building Assistance Commission, which is expected to put up something like 40 per cent of the cost.

COCHITUATE FIREMEN report that a grass fire off West Plain st on July 3 was started, they believe, not by boys but by girls.

POST ROAD LIQUORS
O'CONNELL BROTHERS, INCORPORATED
STATE ROAD EAST
WAYLAND, MASSACHUSETTS
DELIVERY SERVICE PHONE 420

WILLIAM A. RAFUS
Oil Burners -- Sales and Service
New Jobs Sold & Installed
Natick 2437 - nights & Sundays 3014W
9 Crest Road, Cochituate

Exterior and Interior Painting
Expert Paperhanging
JOHN E. CARTER
54 Washington Avenue, Natick, Mass.
Phone Natick 57 R
Free Estimates Given

August, 1953
Wayland Town Crier
Wayland, Mass.

Sec. 34.66 P.L. & R.
U.S. POSTAGE
Paid
Wayland, Mass.
Permit No. 1

Wayland Town Crier

Published exclusively for the residents of Cochituate and Wayland and distributed monthly to 2000 homes

Volume 7 | September, 1953 | Number 12

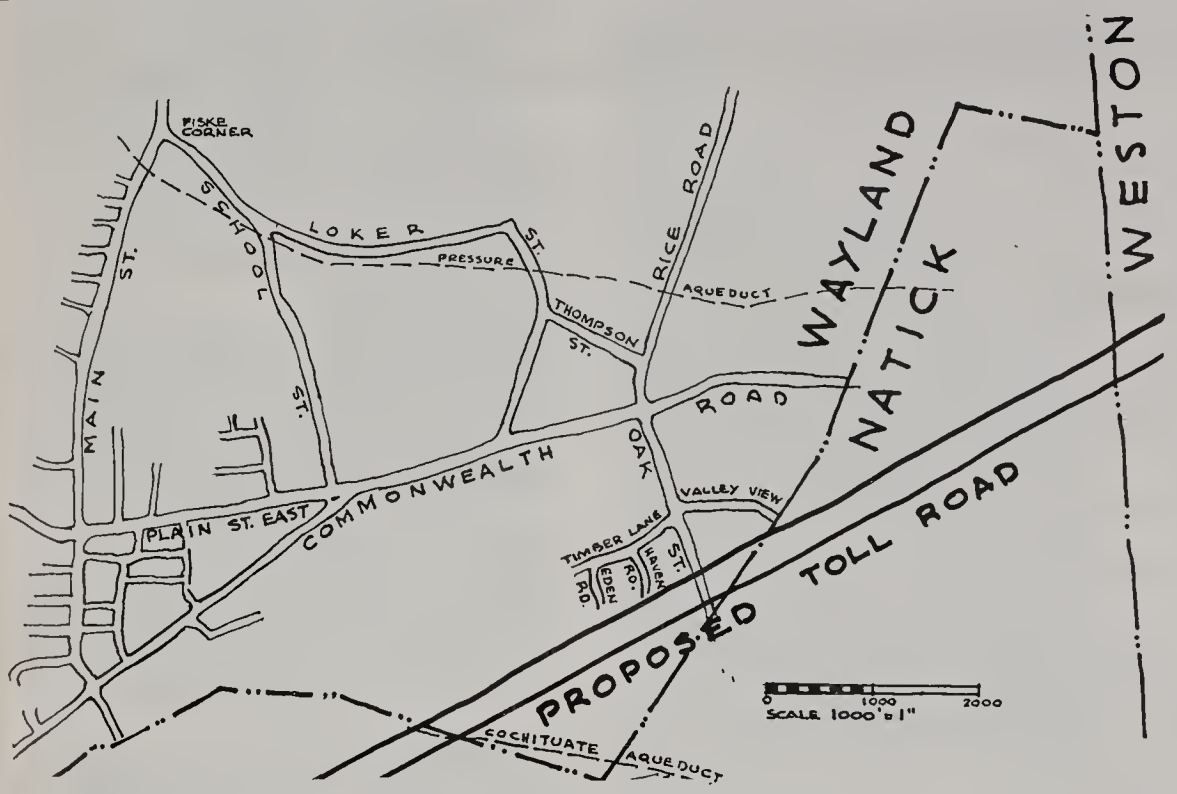

Unless the Massachusetts Turnpike Authority changes its mind again, this map, prepared by architect Herbert R. Fisher Jr. of Rice Spring Lane, shows where the toll road will go through the southern edge of Wayland. It cuts across Oak st, takes one house (the man says) and rubs out eight house lots on whet used to be the Edward T. Damon farm, before it goes over into North Natick.

NEW TOLL ROAD ROUTE MISSES WAYLAND, ALMOST

The threat of the toll road seemed to have been ended last month, when the Turnpike Authority announced a new route just barely skimming the South end of Town, taking one house.

Although the Boston papers announced an interchange somewhere in the vicinity of Weston-Wayland line, Chief Engineer Philip H. Kitfield of the Authority told the Crier no such site had been picked and that the matter hadn't been decided.

If there were such an interchange, he said, it would be over on the Weston side, well away from Cochituate and the settled parts of either community.

The detailed drawings in the Turnpike Authority office shows the road running along the Hultman Aqueduct through Weston, coming very close to Route 30 at one point. Then the road swings off through woods and low land.

It cuts Oak St. at a point 150 ft north of tbe Natick line. The right of way is 300 ft wide, bringing the North side of it 450 ft north of the Natick line on Oak St.

However, the road crosses at an angle, so that it is almost immediately acrosa the Natick line, in the farm and field region between Oak St and North Main St.

The Wayland homes which seem to be most affected are those of Donald E. Parker and William J. Henry, both at the foot of Haven Lane.

Mr. Henry visited the Turnpike Authority, where he was told that his house was wiped out. Mr. Parker's, next door to the north, was not to be touched by the road, he was told, but it would be within 25 feet of the North line of the right way. In fact, several houses in the Oak St section will be effected by the noise of the new highway.

While those nearest to the line of the new road were not happy about it, naturally, others felt that the change from the proposed route through the middle of Town was a godsend. "Greatest break the Town ever had," said William A. Loker, chairman of the Board of Selectmen.

What was proposed before wes a huge high dike clear across from Woodridge, to Old Connecticut Path at Pine Ridge Rd. This would heve cut the Town in two. The new route simply sideswipes Wayland, so to speak, doing much less damage.

Before this new route becomes official, however, public hearings will be held. It's possible, the Turnpike Authority keeps saying, that the route may be shifted 100 feet or so.

Over on the North Natick side, the road cuts North Main St. just about at the intersection of Pine St. It takes a few houses. Then it misses Hammond St and Oak Knoll Rd and cuts across Lake Cochituate a quarter of a mile south of Route 30. An interchange is planned for the vicinity of Shoppers World, and this would be the nearest interchange to Wayland if the Weston-Wayland line interchange were not built.

NEW SAFETY ISLAND

Work began last month on the installation of e safety island et the intersection of West Plain st and Old Connecticut Path, at the Mansion Inn. The island, perhaps 20 feet long by six feet wide, should serve to prevent collisions et e rather blind corner.

NEWFANGLED TELEPHONES IN TOWN

By this time, according to William J. Chicoine, manager of the Natick telephone district, practically all Cochituate telephones should have been replaced by dial instruments, which won't function as such until next April 3.

The work of replecing Cochituate telephones began in the first week of July, as part of the job of replacing all the Natick phones.

On Oct. 3, says Mr. Chicoine, the company will start replacing the Wayland instruments with dial phones.

The idea is to have modern machinery all installed by next April 3 (a target date, not a certainty), when the oldfashioned crank business will be replaced by a modern dial system.

On August 24, he said, they'd start assigning new dial numbers to Wayland. These numbers, however, would not be used until after the changeover.

Both Wayland and Cochituate subscribers, he said, will use their present numbers until April, when Wayland will become Elmwood and Natick will become Olympic. After April there will be no charge for calls between Elmwood and Olympic.

DOG CEMENTED IN BREEZEWAY

Members of the Wayland Kiwanis Club were told, a few weeks ago, about the fellow who cemented his dog into his breezeway. This on good authority, is what happened:

A resident of Glezen lane took off on Saturday for the week end, to be gone until Sunday night.

In his absence, the contractor's crew went ahead and built the cement part of the breezewey. They never noticed the dog.

By good luck, the resident came back Saturday night instead of Sunday.

He looked for the dog. No dog.

Finally he heard a yelping. The dog wes under the cement breezeway, which, fortunetely, was hollow, not solid.

The dog started to dig the minute he heerd the shovel, and dog and shovel met heppily under the bottom edge of the concrete. Saved.

HEALTH CENTER PROJECT ALIVE AGAIN

Building of the Parmenter Health Center, postponed when it seemed possible that the toll road would wipe out its site, will probably be undertaken as soon as the new toll road route is definitely settled, says Carlisle D. Scotland of the truatees.

NEW NIGHT POLICE OFFICER

Patrolman Edward Burke, newly appointed to the Wayland Police Department, took up his assignment as night officer on Aug. 2.

MANY IMPROVEMENTS TO SCHOOLS

All schools reopen Sept. 9. The staff will be on hand Sept. 8.

New teachers not previously reported will be Miss Alice Turner, from Boston University, in a fourth grade at the Center School, and Mrs. Madeline Harris, from the Nahant Schools, in a first grade at the Center.

The basement area and lobby of the Cochituate School have been painted. More chairs for reading circles have been acquired. The parking lot, which is also a play area for primary school children, has been finished off.

An up-to-dete fluorescent lighting system will be installed at the Center School. The outside of the building has been repainted, and the heating and ventileting system has been improved. These measures are part of a six-year plan for fixing up this building.

An intercommunication system hes been installed in the Cochituate School. The amplifier was provided by the Cochituate P. T. A. The intercom system at the High School has been modernized.

The High School Library has been improved by the addition of a counter for the distribution of books. And $1000 worth of new books were provided out of the budget.

Equipment for a chemistry laboratory has been instelled in the High School.

Because of the increased enrolment at the High School, the gymnasium will be divided in the middle by a net, so that two physical education classes can be held at once.

SPECIAL TOWN MEETING DATE NOT SET

Indications were that the special Town Meeting to consider the eppropriation of money for building the new Happy Hollow school would be held perhaps very late in September or early in October, but no exact date had been set.

The architects, Kilham, Hopkins, Greeley and Brodie, of Boston, had the plans neerly completed. After their completion, bids would be let out to contractors. A figure from one of the bids would be taken as the appropriation figure.

Then the Selectmen, according to the established procedure, would be asked to call the special Town Meeting.

NEW WATER PIPES INSTALLED

The Water Department lest month installed the 12-inch weter pipes which, connected with the new well, should meterielly increese the Town's weter supply.

The pipe was joined to the system at the squeduct on Old Connecticut Path, went up the east side of the Path, went through Meiden Lene for several hundred feet end then cut ecross the fields elong the line of the Pequot Lene extension. The new Happy Hollow School will get its weter from this pipe.

S-DAY LOOMS

S-Day is Subscription Day, or October 1, the day the Crier goes on a paid subscription basis.

That means you need to send in your $1.00 if you want to receive the CRIER during the year starting October 1953 through September 1954.

And if you want to make sure to get your October issue, please send in that $1.00 right away. Don't put it off! Because if your $1.00 is late we won't have time to make up your stencil and put you on the mailing list. Just fill in below, and send it along with a green dollar.

Wayland Town Crier,
Wayland, Mass.

Here is my $1.00. Please make me a subscriber and send Crier to:

Name: _____

Street: _____

Post Office: _____

Wayland Town Crier

Published monthly by
Town Crier, Inc.
Wayland, Mass.

Henry G. Pearson, Publisher
Donald B. Willard, Editor Robert W. Schuette, Gen. Mgr.
Wilbur L. Frank, Treas. William A. Waldron, Secy.
Doris Fisher, Advertising Manager
(Wayland 439-2)

STAFF

Lillian Elliott Eloisa Parker
Dorothy Grannis David B. Turner
Alice G. Withington
Carol Foster Roberta M. Buckingham

The Crier does not assume financial responsibility for typographical errors in advertisements, but will gladly reprint the part of the advertisement in which the error occurred.

BIG INSURANCE PAYOFF FOR WAYLAND ACCIDENT

The Wayland story of the $57,000 life insurance payment for a single premium payment of $30 is going to be sent to the entire sales organization of the John Hancock Mutual Life Insurance Company as an illustration of the uncertainties of this life, says George Vinsonhaler of State rd East, a vice president of the company.

The man who was killed was Charles K. Hammond of Cochituate Oaks, Framingham, whose car ran into a culvert on Old Connecticut Path, near Mainstone Farm, on June 24. He was 23. His partner in a newly-formed construction Company, Edward L. Long, 22, of Somerville, had taken out the insurance--what is called partnership insurance--only three months before.

A partnership, explains Mr. Vinsonhaler, is considered legally dissolved at the instant of death. It leaves, generally, a tangled situation, until the heirs of the deceased partner are compensated or the business is straightened out somehow.

In this case, the Boston papers report, the insurance money will go to take care of the young widow and the 2-year-old son of the late Mr. Hammond.

Incidentally, counsel for Mrs. Hammond are the firm of Bishop & Ahern of Medford, and Dick Bishop of this firm is an old Cochituate boy--not too old, at that.

CONGESTION AT THE WAYLAND POSTOFFICE

Selectman Gerald Henderson reports that because of " severe traffic conditions, Selectmen believe it may be necessary to make Pelham Island Road one-way from the Post Road to Cochituate Road, with no entrance from Cochituate Road.

This is the short piece of road in front of the Wayland Postoffice.

QUARTER CENTURY CLUB TO MEET

Mrs. Marion T. Rudkin of Beverly, book reviewer, will be the speaker at a meeting of the Quarter Century Club of the Trinitarian Congregational Church in the vestry at 2 p.m. on Tuesday, Sept. 22. Coffee and dessert will be served.

CHINESE PHEASANTS IN WAYLAND

Something about the pheasant, the foreign bird who is making himself at home in Wayland in ever increasing numbers:

He's a native of North China. The variety we know is called the ring-necked pheasant, and he was brought to Oregon in 1881, according to the Audubon Society. Thence several pairs were brought to the Massachusetts Commission on Fisheries and Game in 1894.

With a small appropriation, breeding pens were set up in Winchester. Ever since, pheasants have been released each year in Massachusetts. As of now, they say, something like 50,000 pheasants are bred and released each year in the Commonwealth, and many breed in freedom.

Twenty years after 1894 the Legislature had the pheasant investigated. It was charged that he was destroying crops. It was found that he was doing more good than harm, eating lots of garden pests.

In the beginning, some say, the pheasant was timid. Of late years, however, he seems bolder. Mother pheasants with broods of eight to 10 chicks have been seen on Wayland roadsides this year.

The male is brilliantly marked, with a crimson patch on each side of his head and a narrow white ring around his neck. He swaggers around on the ground, but he doesn't fly very well. He's more likely to be seen in a low glide of 100 feet or so.

The female is a bit smaller and much duller in color.

The pheasant has an extraordinarily long tail. In icy weather, says the Audubon Society, this tail sometimes freezes to the ground. To avoid this hazard, the pheasant sometimes roosts awkardly in a tree, although normally he feeds and roosts on the ground.

The male has been especially noisy this year. His cry, something like "kawrk" has been heard from wooded patches all over Town. He's no singer.

Shooting females pheasants is forbidden. Hunters, it is said, are becoming more careful to obey this rule.

Nobody knows how many pheesants there are in Massachusetts, let alone in Wayland. One guess is that there are several thousands of them in Town. This is said to be one of the areas in which they are most plentiful.

The male weighs perhaps a pound and a half. Breast of pheasant under glass is considered a great delicacy. Nobody has sung the praises of the neck.

This bird likes open woods and undergrowth. Multiflora roses privide good protection for him.

He's getting more numerous in Wayland. He has been seen and heard more in 1953 than in recent years.

Used joke: Hunters are rather careless around here in the open season, forgetting that there is sn h of a difference between a pheasant and a peasant.

BIG KIWANIS FIELD DAY, SEPT. 16

Everybody is invited to the Kiwanis Field Day to be held at the Wayland Golf Club on Wednesday, Sept. 16, all day, for the benefit of the underprivileged children's fund.

Phil Farina, manager of the club and a member of Weyland Kiwanis, has donated the use of the club facilities for the day, so that the entire greens fee of $1.50 per person will go into the fund. In fact, anybody who plays that day, Kiwanian or not, will be contributing to the fund.

There'll be a hole-in-one contest, a putting contest and a driving contest, with prizes and refreshments. The tournament, they say, will be set up under the Calloway system of handicapping.

ANCIENT DAMON FARM IS SOLD

Edward T. Damon Jr. of Commonwealth rd East, has sold 90 acres of the old farm, which is believed to have come as a grant from the English King in 1720, to Puritan Homes, which intends to build 118 new homes, in the $20,000 price range, on the property.

The Damons are selling the house, which also dates from the original grant, separately.

Originally, it is said, the grant included many hundreds of acres. Mr. Damon is the sixth or seventh in direct descent from the original holder of the land. The property has been operated as a farm from the date of the grant until this year. A few weeks ago all the cattle and farm equipment were sold at auction.

The land runs from Commonwealth rd south to the Natick line.

Members of the Damon family have been prominent in Town since its beginning.

TWIN BUSSES NOT MTA'S

If you see two twin salmon pink buses in Town these days don't hail them as public carriers and expect them to stop and pick up you and your token. They simply constitute the private rolling stock of Arthur S. Eldredge, Draper rd, and Francis H. Stites, Bennett rd.

Actually they are imported German Volkswagen "Transporters." They are shorter than an orthodox American car, pack a tidy 24-hp motor on a shelf in the rear end and seat 11 easily.

"YOU SAY IT,BUT YOU WON'T DO IT."

Not so long ago there was a radio program featuring a Quarrelling married couple, the Bickersons. Mrs. Bickerson was always saying to her spouse, "You say it, but you won't do it."

The Commonwealth of Massachusetts has kept saying it will fix Dead Man's Curve, but as of last month it hadn't done it.

A FEW SMART organizations in Town have already appointed Public Relations Directors to handle publicity for the coming season. Because all editors are congenitally lazy, these press agents will probably cop off more than their share of Crier news space,- unless of course other organizations do likewise.

WAYLAND REAL ESTATE CO.

New roads under construction opening up particularly choice areas

For information call
Wayland 144

MODERN HOME HEATING

FRANK A. SMITH

Sylvan Way

Wayland 82

EDWARD F. THORBURN
EFT
ELECTRICAL CONTRACTOR
Valley View Road - Cochituate
Natick 29-J

TELEPHONE BI 4-2000
WEST NEWTON SAVINGS BANK
Incorporated 1887
WEST NEWTON, MASS.

offers

MORTGAGE LOANS

on Wayland homes

YOU LIVE ON EARTH-WHY NOT OWN PART OF IT

DONALD W. NEELON

Real Estate & Builder Wayland 220

PRESCRIPTION SPECIALISTS
Johnson's Pharmacy
R. W. JOHNSON, Jr., Reg. Pharm.
MAIN ST. COCHITUATE, MASS.

Complete line of School Supplies
Note books, Parker, Eversharp, Scripto
Fountain Pens

Natick 975
Wayland Residents Call Enterprise 5307

HEAD FOR DATH'S DOOR!

Live Dangerously!

Get Your Liquor at Dath's Door!

If You Must Fight John Barleycorn,
Fight Him Here!

Everything from Orangeade to Champagne!

Free Delivery in Unmarked Trucks!

Don't Let the Neighbors Know What You're Drinking!

Nor How Much!

Telephone Natick 270

Ask for Art or Bob or John or Red or Ranny or Any of Those Guys.

Join the Trek of the Healthy to Dath's Door.

P. S. Good Checks Cashed.

You are invited to visit our offices, and to discuss your Real Estate desires in the pleasant atmosphere of an early American home with congenial experienced salespeople.

Homes in Wellesley, Weston, Wayland, Natick, Lincoln, Sudbury and countryside estates.

If you need advice on the sales of your home call on us or come in to see us.

JAMES T. TREFREY *Realtor*

Boston Post Road,
Wayland, Massachusetts.

Telephones: Wayland 64
Waltham 5-8380
5-8381

BENJ. R. PARKER
HARDWARE AND GARAGE
450 BOSTON POST ROAD
Weston, Mass.
Tel. WA 5- {1392-M Store
{1392-J Garage

Picnic Supplies
Briqueta - - Charcoal-lite
Grilles - - Insect repellent
Power mower and garden
tool repairing

COCHITUATE SCOUTS ATTEND CAMP

Cochituate Scouts of Troop 1 and Post 1 enjoyed a week of camping at Camp Resolute in Bolton ib July.

Leadership for the week included George ("Pop") Fullick, Arthur W. Holmes, Explorer Advisor, and Theodore R. Magoun, Neighborhood Commissioner. Mr. Holmss, W1RZF, operated a mobile amateur radio station at camp and through the cooperation of Mrs. Ruth Ferguson, W1SCS, of Natick, was able to keep the folks at home posted on their boys.

Attending camp from Troop 1 were: Tenderfoot Scouts John F. LeBlanc, David H. Ham, Kenneth E. Morrell, Robert J. Lizotte and John M. Warsky. Second class Scouts Peter C. Baker, Arthur L. Coe, Walter A. Cheslak, Jr., John R. Columbus, John M. Gebhardt, James E. Knowlton, Richard Leonhardt, Richard R. Morriss, Francis F. Noonan and John G. Simoni. First Class Scouts Fred H. Berg, Bruce A. Dussealt and Stanley N. Marshall, Jr. Star Scout Raymond F. Columbe.

Post 1 members present were: Second class Scout Kenneth C. Wood. First class Scout George P. Richardson. Star Scouts Charles H. Bennett, Richard K. Irwin, Arthur W. Holmes, Jr. Gerald A. Humphrey (who painted the new Cochituate Scouting Family plaque now on permanent display in the Mess Hall)and Alfred V. Witzell. Life Scouts Robert C. Brown and Emery W. Irwin.

During the week, Scouts of First Class rank and above worked on Merit Badges, while those below First Class worked on requirements for their next rank.

In camp recreational activities, Cochituate took top honors, winning the softball championship (undefeated); and the water meet (highest score). Explorer Scouts enjoyed a dance Thursday evening with Girl Scouts of nearby Camp Virginia.

The highest honor and the hallmark of a good camper is election to the Order of the Arrow, a National Scout Society. Following Camp elections the eligible boys, Cochituate was proud to have Peter C. Baker (Troop 1), Charles H. Bennett and Richard K. Irwin (Post 1); and Leader Arthur W. Holmes (Explorer Advisor) called out at the impressive Saturday evening campfire ceremonies for induction to the Order. They will undergo the ordeal at a later date.

Camping was enlivened by visits from Troop Scoutmaster Walter E. Smith, Asst. Scoutmaster William E. Irwin, and Advancement Chairman for Mohawk District Elmer V. Bigwood on Monday evening; Asst. Scoutmaster John Columbus on Wednesday and Saturday; and many parents who attended Saturday evening's festivities.

Also at Camp Resolute this summer, although prior to the present week, was Second Class Scout Edward Hildebrandt.

A TIP from the bulldozer's mouth is that construction of the new toll road will start next May.

COCHITUATE MEN'S CLUB WILL DINE WELL

The Cochituate Men's Club, which is said to have spent last year in hibernation, comes back to life with a bang on Wednesday, Sept. 23, with a ladies' night and supper in the vestry of the Methodist Community Church in Cochituate. Rudolph F. King, Registrar of Motor Vehicles, is to be the speaker.

There's a ticket committee, selling tickets at 99 cents apiece. The food will be superior and everybody is welcome. The main point is that the grub goes on the table at 6:30 p.m. sharp, and late comers are likely to be shut out. Toke Loker, who doubles as chairman of the Board of Selectmen, is head of the entertainment committee.

The professional entertainer will be The Great Paxton, memory marvel, who has appeared on Ed Sullivsn's TV programs.

Tickets may be obtained by calling Rev. George C. Gutekunst, Carlisle D. Scotland, George G. Bogren, Russell L. Briggs or Lyman Brown Jr.

MASSIE'S TRUCK DAMAGED

A truck owned by J. C. Massie, Wayland plumber, and operated by George P. Sims of Wellesley, was badly damaged on the afternoon of of July 31 when it hit a pole on Old Connecticut Path, near the entrance to George Nolan's driveway, Chief Damon reports.

The story the chief was told was that the Massie truck was going one way and a big truck loaded with granite curbstones waa going the other, and that in trying toavoid the big a truck Sims hit the pole.

Sims was treated by Dr. Charlotte A. Stewart for a cut on the head.

PROBATION FOR FALSE ALARM RINGERS

Four local 18-year-olds, three from Wayland and one from Cochituate, were given two years probation when they appeared in Framingham District Court on July 25 and were found guilty of charges in connection with the sounding of a alarm in Wayland on July 5.

In addition, each agreed tp pay $75 to cover the expense caused the town.

ARTHUR ATWOOD SENDS REGARDS

Gregory Cooper reports that one night last month, as he was delivering lecture on "Modern Architecture and the Modern School" before the Rotary club at Monson, Mass., he met Arthur Atwood, who used to run what is now the T.F. Linnehan coal and oil business.

Mr. Atwood, he says, now retired, wants it told in Wayland that he is hale and hearty, as is Mrs. Atwood. In fact, says Mr. Cooper, Mr. Atwood looks even better than he used to when he presided at meetings of the "Morning Glory Club," a Wayland civic group of another day, devoted to the gentle art of bettering pairs of jacks.

R. BRUCE WINS A GOLD WATCH

Rudolph Bruce of Plain rd was presented with a solid gold watch upon retiring as presented of the Radio Executives Club of New England, Inc. He will continue as a director of the club. He has also been nominated as a director for the next two years of the Advertising Club of Boston.

CONGO FAIR ON SEPT. 25 AND 26

The Congo Fair is coming off on Friday and Saturday, September 25 and 26. Festivities start with a full scale dance and name-band on Friday evening from 8 to 12 in the High School auditorium. Door prizes, refreshments and informality are promised by the committee.

The next morning, Saturday, rain or shine, the grounds around the Congregational-Trinitarian Church will be jammed with tables and stalls loaded with all sorts of plants, gifts, food, books, and the infallible and popular rummage.

At 10 a.m. Charles F. Hale, professional auctioneer, will call the crowds for a big-time auction. The day will wind up with a harvest supper.

ON DUDLEY POND SWIMMING

Clarence I. Sterling Jr, deputy commissioner of environmental sanitation of the Department of Public Health of the Commonwealth, has sent to the Wayland Board of Health a letter concerning an examination made by the Department of the suitability for bathing of Dudley Pond.

Copies of the letter were sent to Senator Charles W. Olson, of this district, and to Joseph Carroll of Dudley Road, Wayland.

Excerpts from the letter:

"Dudley Pond was last examined as to its suitability for public bathing by this Department in 1948. In a communication dated July 30, 1948, addressed to the Dudley Pond Improvement Association, a copy of which was sent to your board, it was pointed out that many local sewage disposal works are located only a few feet from the high water level of the pond. The recent examination (1953) showed that numerous cesspools and septic tanks are located only a very short distance from the pond and it may be possible at times for partially treated sewage to leach into the pond. . ."

(The letter goes on to say that there are no bath houses, drinking water or toilet facilities at the pond at this time. It concedes that the samples of water taken showed that the water was fit for swimming, bacteriologically speaking.)

"The Department recommends," the letter concludes, "that bathing in Dudley Pond be not encouraged by your board until adequate drinking water, bath house and toilet facilities have been provided at the public beach for the use of the bathers and until the local means of disposal above referred to have been replaced with suitable subsurface works located at least 25 feet from the pond."

This letter bears upon a Summer controversy between certain citizens and the Board of Health as to the desirability of using Dudley Pond for bathing. The citizens didn't see why they shouldn't swim in the pond, and the Board of Health thought it would be much better if all local persons used the Lake Cochituste municipal beach, which is perfectly clean and has all the necessary services.

FIRE ON STANTON STREET

A garage on the premises of Roger Bulkeley, Stanton st., Cochituate, burned up on the afternoon of Aug. 6, causing the sounding of two alarms.

The building, not new, burned with a great deal of black smoke, which created and excitement in the neighborhood. However, the Cochituate company had things under control quickly, and a Natick company which responded was not used.

"WHEN YOU WANT A GOOD USED CAR
BUY WITH CONFIDENCE FROM
Cochituate MOTORS
3 MAIN STREET COCHITUATE

WAYLAND LUMBER COMPANY
COME AND SEE THE
NEW DISPLAY ROOM AND OFFICE
UNPAINTED CABINETS-DRAWERS-BOOKCASES
YOUR LUMBER NUMBER-WAYLAND 95

Lawson CLEANERS
3 day call and delivery service to Cochituate
5 hour and 24 hour over the counter service
All garments measured and guaranteed against shrinkage. Minor repairs and buttons replaced free. Specially licensed to use new, odorless STA NU PROCESS AS ADVERTISED IN LIFE
150 East Central St. Natick 3456
(on Rte. 135, near Wellesley Line)

ALLEN'S COUNTRY STORE
Route 20 - South Sudbury
S.S.Pierce Fine Foods-Antiques-Gifts

GAS SUNOCO OILS BERT FITCH
SUNOCO SERVICE
..Expert A to Z Lubrication..
..Tires..Batteries..Accessories..
..Washing..Polishing..
..Cars Called for and Delivered..
..Wayland 579..

OIL BURNERS
Esso
H. B. KNOWLES
HEATING OILS
24-HOUR SERVICE
H. B. KNOWLES, 3RD
"JOHNNY"
OLD CONCORD ROAD
SOUTH LINCOLN
Lincoln 6-0511

L. DAVENPORT BOYD, REALTOR: Est. 1934
395 BOSTON POST ROAD, opp. Fire Station
WESTON, MASS. Telephone WA 5-1489
If you contemplate selling or buying real estate, or if you desire advice on real estate problems, call us, or better, come in and see us.
WAYLAND REPRESENTATIVE: CALDWELL H. FISK
Tel. Wayland 427-12

ON SEPTEMBER 14

NEW BANKING HOURS
will become effective at our
WESTON OFFICE

This office will be open from
8 a.m. to 2 p.m.
Mondays through Fridays
NEWTON-WALTHAM BANK and Trust Company
MEMBER FEDERAL DEPOSIT INSURANCE CORPORATION
MEMBER FEDERAL RESERVE SYSTEM
458 BOSTON POST ROAD
WESTON

MASONITE PANELWOOD
TRANSFORMS OLD ROOMS · CUTS COSTS ON NEW CONSTRUCTION
For Economy

Bale
36" x 22" x 20"
Scotts LAWN CARE PRODUCTS
Lumber and Building Materials
in small or large deliveries
House plans and plans for garages, barns and tool sheds
FARM AND GARDEN TOOLS— HARDWARE — DOG FOOD
AMPLE PARKING
B. L. OGILVIE & SONS, INC.
ESTABLISHED JULY 8, 1919
THE "BLUE TRUCK" DELIVERY SERVICE
WARREN AVENUE WAltham 5-1265
WESTON WAltham 5-1266
BERMICO
Root-proof SEWER PIPE

HAPPY HOLLOW SCHOOL DETAILS DISCLOSED

There'll be no going to the basement in this school. No basement. And it's so arranged that there'e an entrance to each of the departments, boys' and girls', from the outside, so that it will be more convenient when outside games are in progress.

The oldfashioned fixed chairs and desks are no more. Everything is movable.

The building has a flat roof, of steel, timber, tar and gravel.

It faces south, towards what will ba Pequot Lane. One wing, on the west, will hold the older children. The east wing, smaller, will house the beginners. Tha idea is to keep them separate. There are even separata play areas.

The front of the building is 227 feet long. The short wing is 96 feet long and the long wing is 222 feet. Each wing has approximately the width of two 30-foot school rooms plus a corridor.

At the front is an assembly room capable of holding 400 persons. Four steps above the assembly room is the lunchroom, big enough to seat 120. This deal is so arranged that the lunchroom area can become a deep stage for the assembly room. Seats and tables can be moved. The children will eat in three groups.

The wooded knoll back of the old Theodore L. Parker home on Old Connecticut Path will be cut down to provide fill to smooth off the area.

There'll ba one baseball diamond, softball size or Little League size, or maybe two.

There'll be a sink and a bubbler in each classroom. That old daal of getting permission to leave the room to get a drink won't work.

Each of the 12 classrooms will be just a bit less than 30 by 30 feet in size. Each room will be rated at a capacity of 30 pupils, from grades one through six, a total of 360. Two rooms for each grade.

Heating system: Burns a cheap oil, called Number 6 or Bunker C. This oil has to be warmed before it will burn. Therefore thera's a housshold size oil burner to warm thie oil before it hits the big burner, which creates steam heat.

The small burner can be used to make hot water for the school when it's too warm to turn on the big burner for heat.

In each classroom the outside air is sucked in by fans, to pass over steam coils into the room. Thence it is sucked out by fans in the opposite corner of the room. In the coat rooms, the air is sucked outside, away from wet coats and boots. The kitchen air is sucked outside, away from the kitchen.

Use of pre-fabricated shapes will save lots of money. There's still no idea of how much the school will cost.

All entrances will be covered, but thare will be no protruding porches. Everybody will come in under the roof befora he enters.

The outside classroom walls are of glass and glass brick. The light striking tha glass bricks is turned up, not down, so that it is diffused through the room. For darkness, there are overhead fluorescent lights.

Says Dr. Rexford S. Souder, superintendent of schools:

"It's a good school. It will work. If the Town had plenty of money it could be better. But it's a compromise between the ideal and what the Town's financial condition permits at the moment."

It beats the old Thomas School of its vicinity (built 1868) by many parasangs.

Membars of the School Building Committee, who will pass on the deal after a spacial Town Meeting makes a decision, are Allan R. Finlay, chairman; Cornelius J. Maguire, Harvey C. Newton, William A. Waldron, John F. Yeager, John A. Brownell, Frank S. Tarr, George V. Deverell and Dr. Rexford S. Souder.

WALTER O'CONNELL, only bachelor mamber of the Wayland Kiwanis Club, was scheduled to be married on Aug. 29 to Miss Lorraina Jackson at Worcester, according to Argus, Kiwanis correspondent.

MR. AND MRS. D. K. RIECK of Old Connecticut Path are the parents of a son, Douglas, born June 18 at Faulkner Hospital in Jamaica Plain. The Riecks have one other son, Stephen, 4.

JEAN F. CAUL, of Lake Shore drive, 's member of the research staff of Arthur D. Little, Inc., presented a report on consumer preference for bread sweeteners at a meeting of the Institute of Food Technologists in Boston in June.

FRANCIS W. HATCH of Wayland was alected a vice president of the National Council of Boy Scouts of America.

MARSHALL'S APOTHECARY

COMPLETE PRESCRIPTION SERVICE
HEARING AID BATTERIES

SCHOOL SUPPLIES

COCHITUATE ROAD
WAYLAND CENTER WAYLAND 505-3

COCHITUATE MOTHERS CLUB TO MEET

The Cochituate Mothers Club will start another year with a meeting on Wednesday evening, Oct. 7, in the cafeteria of the Cochituate School. All Cochituate mothers are invited to attend. Meetings are held on the first Wednesday of every month at 8 o'clock in the school cafeteria.

Officers are Mrs. Shirley Arnold, president; Mrs. Marjorie Havell, vice president; Mrs. Monica Markinac, secretary; Mrs. Margaret Berg, assistant secretary, and Mrs. Lillian Loker, chaplain.

Committee chairmen:

Program, Mrs. Marjorie Havell; refreshments, Mrs. Mildred Wood. and membership, Mrs. Hazel Taylor.

RICHARD FOSTER BECOMES RESEARCH REPRESENTATIVE

Richard W. Foster of Glezen Lane, associate in molluska at Harvard Univereity, has been appointed a research representative in the new Department of Commerce of Massachusetts. This is a full time job, concerned with problems of science and technology.

FORREST F.P. GORMAN

Forrest F.P. Gorman, 58, of 6 Shawmut av, Cochituata, a lagless man who was a familiar sight on tha streets naar his home, died suddenly in the kitchen of his home on July 14 as he was talking with a friend.

He was the son of the late Patrick and Mary (Hannan) Gorman, natives of Cochituate, as he was. His only surviving ralative is an aunt, Miss Margaret Hannan, now in her 90s, living in Somerville.

Mr. Gorman, known as "Bud", lost his legs because of infaction three yea rs ago. He had a wheel chair in which he made his way daily between his home and the center of Cochituate. Burial was in St. Georga's Cemetery, Saxonville.

GRACE EVELYN DOLAN

Mrs. Grace Evelyn Dolan, 49, a native : long-time resident of Wayland, died July 15 at the home of her sister, Mrs. Ruth E. Tansley, Elm st, Guilford, Conn., after a short illness. She was the daughter of Oscar H. and Grace V. (Randolph) Rossback of Wayland. She leaves her mother and two sisters, Mrs. Lillian L. Thompson and Mrs. Marion P. Emery.

CAROL CLEMENT, of Cochituate, who is employed on the staff of the Red Coach Grill, was laid up several days with a severe case of poison ivy.

METHODIST CHURCH

Rev. George C. Gutekunst of the Community Methodist Church, Cochituate, announces that Sunday School classes for tha season will bagin on Sept. 20. Nursary and kindergarten classes for children whose parents are attending services will be held during morning worship, beginning at 10. Church School classes from kindergarten through youth and adult classas will be held at 11:30 a.m.

Rav. Norman Brady was scheduled to assume the duties of assistant pastor at the Community Methodist Church, Cochituate, on Sapt. 1. His chief work will be with the senior high youth fellowship.

Mr. Brady comes from Syracuse, N. Y. He is now studying at B. U. School of Theology. He lives with his wife and two daughtars in Weathersfield, North Natick.

D.A.R. VOTES FLAG FOR COCHITUATE FIRE STATION

Wayside Inn Chapter, D.A.R. voted to prsent a United States flag to the Wayland Fire Department, to ba flown in front of the new Cochituate Fire Station when a flag pola is erected there.

This action was taken last month at a luncheon meating at Fruitlands, in Harvard. The chapter made a tour of markers erectad by it in past years. The tour was planned and guided by Mrs. John Erwin and Mrs. Evalyn Salter.

The markers visited: Parmantar garrison house, near Wayside Inn; bridge over Sudbury River, Old Sudbury rd; old training field, River rd; Haynes garrison house, Water Row; Sudbury Town Pound, built 1798, and a rock maple on ground belonging to the First Parish Church of Sudbury, planted as a mamorial of the sasquicentennial of the ratification of the Constitution of the United States.

$50,000 FOR PLANS TO FIX THE RIVER

The Legislature of 1953 voted $50,000, Rep. Howard S. Russell reports, to provide for preparing detailed plans and specifications for the permanent regulation of the Sudbury and Concord Rivers. Tha ganaral idea will be to make the rivere flow mors rapidly in spring and yet hold at propar levels during dry season.

KIWANIANS GOING TO CONVENTION

Wayland delegates to the New England Kiwanis convention, to be held at Bretton Woods, N. H., on Sept. 24 through 27, will be Edward A. Veno, Frank Smith and Otto Wallace. Alternates will be Dick Howard, John Simoni and Ed Thorburn.

Auction at the CONGO FAIR

Churchgrounds 10:00a.m. September 26.

CHARLES F. HALE — professional auctioneer

TELEVISION SETS

furniture tools bric-a-brac lawn furniture

CAPPS SUPER MARKET

"WHERE YOU'LL MEET YOUR FRIENDS"

Make this your one-stop shopping place, for here you will always find a complete line of high quality groceries — all priced right — and specialty items galore

THE MEAT DEPARTMENT SERVES YOU WITH TOP QUALITY FRESH AND CURED MEATS

FANCY COLD CUTS

FRESH FISH AND LOBSTER

NATIVE POULTRY

LET US QUOTE PRICES ON HEAVY WESTERN STEER BEEF CUT AND WRAPPED FOR YOUR DEEP FREEZE.

FRESH VEGETABLES DAILY

THE DRUG DEPARTMENT AT ALL TIMES CARRIES VITAMINS - SUNDRY DRUGS AND TOILET ITEMS.

HANDY HOUSEHOLD WARES

BAKERY GOODS - FRESH DAILY

TOY DEPARTMENT

COMPLETE LINE OF SUPPLIES AND FOODS FOR YOUR PETS

Complete Line Frozen Foods

Ice Cream - Dairy Products

Town of Wayland Health Regulations

The Board of Health of the Town of Wayland, in the County of Middlesex, by virtue of the authority contained in General Laws (Ter. Ed.) Chapter 111, Section 31, as amended by Chapter 285 of the Acts of 1937; Chapter 94, Section 146; Chapter 416 of the Acts of 1939; and any other power it thereto enabling, does hereby make and promulgate the following Health Regulations.

CHAPTER IX

Minimum Standards of Fitness for Human Habitation

The Board of Health of the Town of Wayland, in the County of Middlesex, by virtue of the authority contained in Chapter 111, Section 31, of the General Laws (Ter. Ed.) as amended. and as provided in Chapter 631 of the Acts of 1947, hereby makes, enacts and promulgates the following regulations establishing the minimum standards of fitness for human habitation. These regulations are grouped under each subject as follows:

Regulations bearing "A" designation relate to the first paragraph of Section 128 of the General Laws, as amended by Chapter 468 of the Acts of 1943 and Chapter 631 of the Acts of 1947. Regulations bearing "B" designation relate to the second paragraph of the said Section 128. Violation of any of the regulations designated "A" constitutes for finding that a dwelling place or its premises are unfit for human habitation and may become a cause of sickness or a nuisance. Failure to conform to two or more of the regulations designated "B" is sufficient reason for finding unfit for human habitation a building or any portion thereof, leased or rented and occupied as a dwelling place.

1. Definitions:

The following words used in these regulations shall have the following meanings:

"Dwelling place," building or structure for human habitation, including all units therein and the premises thereof.

"Premises," the building and the piece of land on which it stands.

"Dwelling unit," a room or series of connecting rooms for living purposes containing a complete kitchen or kitchenette.

"Light-housekeeping unit," a room or group of rooms used for living purposes, containing portable or other cooking and refrigeration facilities not installed in a separate kitchen room.

"Rooming unit," a rented room or group of rooms, containing no cooking facilities, used for living purposes by a separate family or group of persons living together or by a person living alone, within a structure or within a dwelling unit.

"Ordinary minimum winter conditions," fifteen (15) degrees Farenheit above the lowest temperature recorded for the locality concerned during the preceding ten-year period.

2. Occupancy:

A. The number of occupants of any dwelling unit shall be less than the number which would result in such overcrowding as to make the unit unfit and which might result in its being a cause of sickness or a nuisance. Violation of any of the following standards constitutes such overcrowding:

1. Dwelling units consisting of more than one room shall have a total area, exclusive of passageways, storage space, and bathrooms, of at least ninety (90) square feet per occupant up to and including four (4) persons and an additional sixty (60) square feet per additional occupant thereof. In computing the total floor area, only that portion of an attic room shall be counted which has a clear height of at least five (5) feet under a pitched roof or seven (7) feet under a flat roof. No room shall be used for sleeping purposes unless it contains fifty (50) square feet of floor area for each user.
2. A light - housekeeping dwelling unit or a rooming unit used for both living and sleeping purposes shall have not less than ninety (90) square feet of floor area per occupant unless a common living room of at least one hundred eighty (180) square feet with fifteen (15) square feet additional floor area for each such unit above the first ten is provided in the building. Where a common room is so provided, a one-room light, housekeeping dwelling or rooming unit shall have not less than eighty (80) square feet of floor area, and shall have not less than sixty (60) square feet of floor area per occupant.

3. Cleanliness:

A. Violation of any of the following standards constitutes uncleanliness which renders a dwelling unit unfit and which may cause it to become a source of sickness or a nuisance:

1. Garbage, rubbish, dirt, or other unsanitary matter shall not be allowed to accumulate in the rooms, halls, stairways, or in other parts and premises of a building used as a dwelling place.
2. Unless there are installed means of immediate garbage disposal, satisfactory to the Board of Health, tight - covered, metal garbage receptacles of sufficient capacity shall be provided by the occupant of each dwelling unit; in buildings of more than three dwelling units with common halls or exits, the owner shall provide and maintain in the year or near the door used by the garbage collectors, tight-covered metal receptacles of sufficient capacity for receiving and storing the garbage from the dwelling units pending collection or disposal. All garbage shall be placed in such means of disposal or receptacles by the occupants, and when it is the responsibility of the owner to provide receptacles as required above, he shall have it collected at least twice a week and put in proper storage at a point readily accessible for final collection or disposal.
3. Unless there are installed means of immediate disposal of rubbish, dirt or other unsanitary matter, which are satisfactory to the Board of Health, covered metal containers shall be provided and used as receptacles by the owner or occupant, respectively, as provided in the above paragraph regarding garbage.
4. Yards, courts, areaways, vent shafts and passageways shall be drained to prevent the accumulation of water.

B. In leased or rented structures occupied as dwelling places the owner and occupant respectively have the following responsibilities in keeping the premises clean and free from rubbish:

1. An occupant shall keep his dwelling unit, and the building and premises or portion thereof over which he has control, in a clean and sanitary condition.
2. An owner shall keep those portions of the building and premises for which no tenant is responsible in a clean and sanitary condition. He shall, subject to the satisfaction of the Board of Health, whitewash, paint or paper the common area of the building and the family dwelling units therein.

4. Dampness:

A. and B. Violation of any of the following standards constitutes a condition under which dampness may become a nuisance or be a source of sickness to the occupants or to the public, and renders a dwelling place unfit:

1. A structure used or intended to be used as a dwelling place, located in an area with a high ground water table or subject to chronic or repeated flooding or dampness, shall have the cellar, basement, or other foundations, walls or floor in contact with the ground waterproofed in a manner satisfactory to the Board of Health.
2. Any condition found by the Board of Health to be causing chronically or repeatedly damp floors, walls, or ceilings, in any interior space in a building used for dwelling purposes shall be remedied by the owner.

B. In leased or rented structures occupied as dwelling places the following means of preventing dampness shall be provided:

1. Cellars and basements shall have at least two screened outside windows for cross-ventilation.
2. Buildings having no basement or cellar, shall have a dry and cross-vented air space beneath the first floor of all parts thereof used for habitation, except in case of buildings having water and damp - proof floors laid on the ground level.

5. Vermin Infestation:

A. Vermin infestation either by insects or rodents, may be a source of sickness to the occupants or to the public or become a nuisance, and renders a dwelling place unfit for human habitation. Owners and tenants, respectively, have the following responsibilities in preventing or remedying infestations:

1. When vermin infestation either by insects or rodents is found in more than one dwelling unit within a building, the owner shall exterminate the vermin by methods approved by the Board of Health. When such an infestation is found in but one unit, the occupant shall exterminate all vermin by methods approved by the Board of Health.
2. The owner of a building containing one or more dwelling units, located in an area found by the Board of Health to be infested by rats, shall carry out such rat stoppage or other means of preventing or remedying such infestation of said building and its premises as may be required by the Board of Health.
3. From May Fifteenth to October Fifteenth, the openable portion of windows required under Section VI of these regulations shall be provided by the owner with screens which will effectively prevent the entrance of flies and mosquitoes, unless other means satisfactory to the Board of Health are furnished.

6. Cellar and Basement Living:

A. Violation of any of the following standards regarding light, ventilation, and prevention of dampness, makes a cellar or basement unfit for dwelling purposes and may result in its becoming a nuisance or being a source of sickenss to the occupants or to the public:

1. Rooms or other space in a basement, which is a story partly underground but having at least one-half of its height above the level of the curb or of the adjoining fifteen (15) foot width of ground, may be used for sleeping, cooking and eating, only upon the written permission of the Board of Health and provided the walls and floor thereof in contact with the earth have been damp-proofed in accordance with a method approved by the Board of Health; and provided that the windows thereoof are at least fifteen (15) feet from the nearest building or wall, and that the total window area thereof is no less than twelve (12) percent of the total floor area of such basement, and that said windows can be opened to the extent of not less than six (6) percent of such floor area, and are so distributed as to permit cross - ventilation within any dwelling unit or part thereof located therein.
2. No room or other space in a cellar which is a story having more than one half of its height below the adjoining ground level shall be used for sleeping, cooking or eating.

7. Light and Ventilation:

A. Violation of any of the following standards constitutes a condition under which insufficient light and ventilation render a room or other interior space unfit and may cause it to become a nuisance or to be a

(Continued next page)

WAYLAND
HEALTH REGULATIONS

CHAPTER IX (cont.)

source of sickness to the occupants or to the public:

1. Every room or other interior space in a dwelling place, except toilets and bathrooms, pantries, and kitchenettes of less than fifty (50) square feet of floor area, and other than passageways and storage spaces, shall contain at least one window of not less than eight (8) square feet, opening directly to the outside air, upon a street, yard, court, or vent shaft not less than twenty-five (25) square feet in area and in no part less than four (4) feet wide. Any such windows shall be capable of opening to an extent of at least forty (40) percent of its area.
2. Any such room, defined in the above paragraph, with a depth from an exterior wall in excess of twelve (12) feet shall have a window or other glass area in its exterior walls or roof measuring not less than eight (8) percent of its total floor area; if such depth exceeds sixteen (16) feet, the window or glass areas shall measure not less than ten (10) percent of the said floor area. At least forty (40) percent of any such window or glass area shall be openable.
3. The window or glass area opening directly to the outside air as in VII A 1, of any bathroom, toilet or kitchenette of less than fifty (50) square feet of floor area shall measure at least 10 percent of its floor area, but not less than three (3) square feet, and the aggregate openable area shall be not less than fifty (50) percent thereof.
4. Every portion of any interior passageway or staircase common to two or more families in a building used for human habitation shall be illuminated naturally or artificially at all times with an illumination of at least three lumens per square foot (3-foot candles). Artificial lighting equipment shall be of a type approved by the Fire Department.

8. Good Repair and Serviceability:

B. In leased or rented structures occupied as dwelling places the owner shall keep the walls, roofs, ceilings, floors, stairs, doors, and windows in good repair and serviceability as defined in the following standards: The walls, roofs, ceilings, floors, stairs, doors, and windows shall be so maintained as to be capable of fulfilling their essential purposes of weather tightness and functional utility, and shall present no health hazards.

1. Weather-tightness:
   a. The roof, exterior walls, windows and doors and the areas around the frames thereof, shall be free of holes, breaks, or porus areas capable of admitting rain or wetness into the interior spaces of the building.
   b. Holes or breaks in inside wall and ceiling surfaces or separations between structural members such as at a joint between a floor and wall or between an exterior wall and a door or window frame, which freely admit wind or which are a source of heat loss and discomfort shall not be permitted.
2. Functional Utility:
   a. Inside walls and ceilings shall be free from holes and breaks through the structural material which would result in lack of privacy in dwelling units.
   b. Floors shall be capable of supporting occupants and essential furniture and equipment. In no case shall any part of a floor perceptibly shake or sag when stamped upon.
   c. Inside stairs and outside steps shall be capable of supporting the maximum number of users normal to their location. In no case shall such stairs or steps perceptibly shake, sag, or sway when used by two adults abreast. Such stairs and steps shall be neither so steep or narrow nor so lacking in normal head room that to the Board of Health inspector they are noticeably difficult to use. Normal head room for adults shall be provided.
   d. Windows and exterior doors of a building and interior entrance doors to separate dwelling units or to rooms containing sanitary facilities shall be found by the Board of Health inspector capable of serving their respective functions of lighting, ventilation, affording ingress and egress, and affording privacy.
3. Health Hazards:
   a. Ceilings, floors, stairs, steps and inside walls shall be free from rotting areas and such holes or breaks through the structural material and from such loose, bulging or hang structural surface material which could afford harborage for vermin, could cause users to fall or trip, or collapse or which would constitute a hazard. Stairs and steps shall have no irregularity of rise nor slope in tread, which might throw a user off balance. Stairs and steps shall be equipped with firm handrails on at least one side when there are more than three risers in succession, and any balcony, and a porch connected with such stairs or steps, shall be provided, on the open sides, with firm guard rails or other means of preventing users from falling off.

9. Water Supply, Sewage Disposal, and Related Equipment:

A. Violation of any of the following standards constitutes a major deficiency in sanitary facilities which may become a nuisance or be a cause of sickness to the occupants or to the public, and which makes a dwelling place unfit:

1. An adequate supply of water from a safe source shall be piped into each dwelling unit of buildings used for human habitation. Where houses are located in sparsely settled or rural areas and where water cannot be piped without excessive expense, the Board of Health may exempt such houses from the requirement that water shall be piped into the dwelling unit, provided a safe source is available.
2. Where piped water is available there shall be provided within each dwelling unit at least one sink with proper drain for washing dishes and clothes as well as for personal cleanliness.
3. Every building used for human habitation shall be provided with such number of water closets or sanitary privies as the Board of Health may require, but in no case less than one for each dwelling unit of more than two rooms, nor less than one for every two dwelling units of two rooms or less.
4. No water closet shall be installed or continued in use in the cellar of any building used as a dwelling place without a permit in writing from the Board of Health.
5. The water closet for each dwelling unit shall be accessible from within the building without passing through any part of any other dwelling unit; and such water closet shall be separated from any other room by walls of material and construction approved by the Board of Health, and shall be accessible from any bedroom within the unit without passing through any other room used for sleeping.
6. Every sink, tub, shower, toilet, or other plumbing fixture in a building used for habitation shall be provided with a proper and unobstructed drain which discharges into a sewerage system outside the building, and said fixtures and drains shall be maintained by the owner in a sanitary working condition at all times.
7. Where connection to a public sewer is not practicable, buildings shall be served by cesspools, septic tanks or other means of subsurface disposal of sewage, which shall be approved by the Board of Health and maintained by the owner so as to prevent overflow.
8. No privy shall be constructed or continued in use, except by written permit from the Board of Health. No privy shall be located less than twenty (20) feet from any building used for sleeping or eating, or from any lot line or street. No privy shall be a source of pollution of any water supply.
9. Water closets, tubs, sinks, and shower stalls, installed in a dwelling place, together with all fixtures thereof, shall be maintained in a watertight condition. The space underneath the seat and around the bowl of a water closet shall not be enclosed.

A. and B. In leased or rented structures occupied as dwelling places, the owner and tenant respectively have the following responsibilities:

1. Water closets and drains therefrom shall be maintained in working order by the owner. The fixtures shall have no structural cracks or breaks and shall be free of leakage or obstruction. The water closet shall have a smooth and washable seat in good repair.
2. A water closet shall be maintained clean by the occupant when it is within a dwelling unit; any water closet located elsewhere shall be maintained clean by the owner. The seat, fixtures and the floor around any water closet shall be kept free of accumulations of wastes.
3. The water closet shall be in a room or compartment, the door of which can be closed, and which is served with artificial lighting of at least three lumens per square foot. When serving more than one family the door shall be provided with a lock to afford privacy.

10. Heat-Generating Equipment:

B. In leased or rented structures occupied as dwelling places the following standards define the minimum adequacy and proper maintenance of heat-generating equipment:

1. There shall be an installed heater in more than one-fourth of the rooms of a dwelling unit. Where no heater is installed in a room, in addition to doors, there shall be, for circulation of air, an opening to a room with an installed heater. An installed heater is a radiator or register connected to a central furnace, a heating stove connected by rigid smoke-pipe to a chimney or other flue, a built-in or portable electric or built-in gas radiator, or a usable fireplace. A pipeless furnace or a flue-connected circulating heater may be considered adequate heating equipment for five (5) rooms or less in a dwelling unit located on two floors.
2. When two or more dwelling units are centrally heated, inability to maintain during the day a temperature in the living and working rooms of at least sixty-eight (68) degrees Farenheit at (18) inches from the floor when the outside temperature is fifty-five (55) degrees F. or less, but not below ordinary minimum winter conditions shall be considered evidence of inadequate or defective heat-generating equipment.
3. In the case of those rented units where the occupant furnishes his own heating equipment, the owner shall provide properly functioning flues or other connecting facilities necessary for the installation of adequate heat-generating facilities and the occupant shall make and maintain the required number of installations.
4. A building used for dwelling purposes shall be maintained by the owner in a weather-proof condition so as to be capable of being adequately heated at reasonable expense by such equipment.

Adopted March 6, 1950.

CHAPTER X

General

1. Whoever violates any of these rules and regulations shall forfeit a sum of not exceeding one hundred ($100) dollars except when otherwise provided by law or by these regulations.

Adopted Jan. 4, 1952.

BOARD OF HEALTH
Town of Wayland

September 2, 1953

WAYCO BASEBALL NOTES

The Dodgers, managed by Peter Baker of Pemberton rd, led the Little League at the end of the season. They lost only two games, to the Yankees and the Phillies. On this team were Kenneth Kane, Kenneth Houghton, Peter Hillebrandt, David Gladu, John Leonard, Thomas Flynn, Robert Sohofield, George and Russell Shipp, Ronald Hillier, Bruce Walderman and Thomas Leonard.

Competition was keen all season, and the behavior of the boys was perfect. Particularly praiseworthy were the Tigers, tailenders who won only one game out of 14, but turned out a full team for every game and never stopped trying. Some teams with bigger guns forfeited games because they couldn't field a full team. Eight teams started and eight finished.

The Pony League, boys 13 through 15, had a four-team league. Nick Statton, in charge of it, wouldn't say who won the pennant, because the White Sox, who won the most games, did a lot of trading and even used a Little Leaguer or two now and then.

Each team in the Little League played one regular game under the lights at Cochituate.

Managers and coaches of Cochituate Little League teams were Peter Baker, Alfred Johnson, William Morris, John Simoni and David Goodhue. Wayland managers and coaches were Parmelee C. Hill, Oliver Riggs, Bob Paine, William Shannon, Edward Kenny and Ross Hubbard. Others who helped out in Wayland from time to time were Fran Fisher, David Walsh, John Bianchetti and John Stevenson.

Wayland unpires were Robert Page, Don Tarbell, Aiden Gierash, John Gregory, Frederick W. Lehmann, Larry Cook, Herb Dicks and Joe Paradis.

Cochituate umpires were John Regan, Robert Gladu, Thomas Heslin, Wayne MacDonald, Robert Kent, Wayne and Bill Sanderson, George Wright, Warren Hobbs, William Heckelsmiller, John Arnold and Thomas Murray.

The Way-Co Baseball Committee gives much credit for the success of the season to Robert Whelchel, director of the whole program; to Francis Martin and Nick Statton, directors of the two leagues, and to Steven McEnroy, most helpful groundskeeper.

Under the lights, the Little League All-Stars beat Sudbury, 7 to 1; Natick, 3 to 2, Westboro, 4 to 3, and Natick 9 to 1.

Roster of the Little League All-Stars: Catchers, John LeBlanc, Dave Gladu, John Simoni. Pitchers, Eddie Marsh, Dick Morris, Bob Page. First base, Steve Powers. Second base, George Andrews. Shortstop, Jerry Whelchel. Third base, John Leonard. Outfield, Jack Warsky, Ed Marston, Tommy Flynn, Larry Heckelsmiller, Kenny Morrell and Spencer Richardson.

The older All-Stars tied Natick, 10 to 10, then had a bad time with the Saxonville Independents, losing 1 to 14.

Roster of the Pony League All-Stars: Catchers, Dick Haynes, Neil Ballard, Paul Bradley. Pitchers, Donald Graves, John Thorburn, Paul Zayotti. First base, Wayne Sanderson, Nick Willard. Second base, Alfred Johnson, Bobby Brown, Rafe Stewart, Johnny Pettigrew. Shortstop, George Bradley. Third base, Fred Tassineri. Outfield, Tom Murray, Johnny Wilcox, Doug Hatfield, Bill Sanderson.

On Aug. 17, the stars of the three Wayland teams, Tigers, Indians and Yankees, played the coaches and umpires. The boys said they won. On Aug. 22, the fathers and sons of the same teams were scheduled to play each other.

Bob Gladu coached the White Sox of the Pony League. Tom Murray, one of the Wayland Park Commissioners, umpired the games under the lights with the out-of-town teams. Other Pony League managers were Jack Hyland, Phill Awad and Richard Flynn.

ROBERT VAREY TO COAST GUARD ACADEMY

Robert D. Varey, of Rice Road, Cochituate, who graduated last year from Wayland High School, has received an appointment to the U. S. Coast Guard Academy, New London, Conn.

NO ACTION ON BRIDGE OR BY-PASS

Reconstruction of the bridge and causeway over the Sudbury River on Old Sudbury rd will probably not be undertaken this year, Rep. Howard S. Russell reports. He also says it seems unlikely that Route 20, through Wayland, Weston and Sudbury, will be relocated and rebuilt in the near future.

BE KIND TO ANIMALS MISUNDERSTANDING

In last month's issue of the Crier it was proclaimed that a Wayland boy, so modest he wouldn't even mention it, had won a Massachusetts S. P. C. A. poster contest.

Well, so he did, but it turns out the M. S. P. C. A. arranges it so that there's a prize for practically every grade in the Commonwealth, and in some grades outside it, from Maine to Tennessee.

The contest is open to all grades from the fourth through High School, according to direct word from the home office in Boston. What last month's hero won was the fourth grade prize for Wayland, nothing to be scoffed at, to be sure, but not exactly what last month's Crier may have suggested.

Another winner of the five-pointed star was Joan Ann Babcock, eighth grade, daughter of Mr. and Mrs. Robert F. Babcock of Commonwealth rd West, who say she isn't so hot in some subjects but that she loves to draw and draws well.

REP. HOWARD S. RUSSELL reports that the session of the Legislature recently ended was a dignified one. "Whether the Bellevue bar suffered," he writes, "I cannot say, but overindulgence in liquor has been rare."

NEW MEMBERS of the Wayland League of Women Voters are Mrs. John Bandolin, Glezen Lane; Mrs. Robert S. Carlson, Moore rd, and Mrs. Ernest Wolston, Cochituate rd.

WAY-CO BASEBALL
8-13 Division
FINAL STANDINGS

TEAM	WON	LOST	PERCENTAGE
Dodgers	12	2	.857
Braves	10	4	.714
Red Sox	9	5	.643
Indians	8	6	.571
Yankees	6	8	.444
Phillies	6	8	.444
Giants	4	10	.286
Tigers	1	13	.071

TOWN HOUSE PRE-SCHOOL OPENS

Pre-school classes at the Wayland Junior Town House composed of children from all of Wayland and Cochituate open on Wednesday, Sept. 23, Mrs. Robert G. Paine Jr., director of the school has announced. She will be assisted by Mrs. Seth F. Johnson, of Happy Hollow rd.

For the first time the nursery school class will be conducted at the Dudley Pond Improvement Association clubhouse on Old Connecticut Path. Mrs. Harriett Woodman is in charge, assisted by Mrs. Sheldon McEwan. At the time of going to press 22 children had registered with vacancies for three more.

Kindergarten classes will be under Mrs. Ethel M. Bamforth, Sherman Bridge rd, assisted by Mrs. William J. Hall, of Lakeshore drive. Thirty-five had registered by press time, with room for seven more. There are also still a few scholarships left, application for which may be made with Mrs. Allen H. Morgan, Wayland.

HOT HOT TOP TRUCK CATCHES FIRE

A truck loaded with hot top paving material, all hot, with the right rear tire flat and dragging and two men lying on the front fenders coaxing the motor, thumped its way up Old Connecticut Path on the morning of Aug. 12, until it stopped with a bang across the street from the home of Mrs. Theodore L. Parker.

After a bit the tire caught fire and the fire department was called. And after the fire was out, somehow they got the truck going again.

BUILDING PERMITS

Moulton and Redfield, Rice Spring Lane; Charles W. Hanson, Juniper Lane; Puritan Homes Inc., 2 on Concord Rd; Fred Mussmacher, Main st, Edward A. Veno, Davlin Rd.

NINE ALARMS IN TWO DAYS

Nine alarms in two days, July 31 and Aug. 1, were sent in for small grass and brush fires in the area between West Plain st., Cochituate, and the lake. Fire Chief Clifton Haynes thought juveniles must be responsible.

Grass and brush fires were set in three places on the north side of West Plain st., on the afternoon of Aug. 12, giving the fire department a workout and causing Fire Chief Clifton Haynes to say, when told it was a nice day, "what's good about it?"

Wayland established the first public library in Massachusetts on August 7, 1850. The Wayland non-public library, however, was established in 1796. Records of some of its meetings and some lists of its books are in the Library.

EVELYN'S 3 Main St., Cochituate, Mass.
Phone Natick 4345
*Yarn *Cards *Gifts *Infants and Toddlers Wear*

COCHITUATE HARDWARE
Hardware & Paint Center
Main Street - Cochituate
Natick 3828

WAYLAND MOTORS
Thomas F. McManus
Wayland 104 Wayland, Mass.

Executive's Car
'53 FORD 2-dr. Cust. R & H with OD
'51 FORD 8 4-dr. Sedan R & H
'50 FORD Cust. Club Coupe R & H
'49 FORD Cust. Club Coupe
'46-'47 FORD Tudors and Fordors
'46 FORD Station Wagon R & H

MAIN STREET PAINT COMPANY
4 Main St., Cochituate
NATICK 4345
Hardware Garden Supplies
Wallpapers Paints

LONG DISTANCE MOVING
LOCAL MOVING - STORAGE
Member - ALLIED VAN LINES, INC.
World's Largest Long Distance Movers
ARLINGTON STORAGE WAREHOUSE
20 Mill Street ARlington 5-0603
Call us for estimates and advice
on your moving and storage problems

Mobilgas
SOCONY-VACUUM
GEORGE SHEPARD
BOSTON POST ROAD
WAYLAND, MASSACHUSETTS
MOBILGAS
MOBILOIL
MOBILUBRICATION
ACCESSORIES
BATTERIES
RECHARGING
RENTALS
PHONE, WAYLAND 119

Johnson Gordon
JEWELERS
Sterling by
Towle, Gorham,
Wallace & others.
SHOPPERS WORLD. FRAMINGHAM, MASS.
TELEPHONE FRamingham 2-1271

Dom's
CLEANSING AND TAILORING
Fur Storage Shirts Laundered
7 MAIN STREET
COCHITUATE, MASS.
PHONE
NATICK
4469

THE WESTON STUDIO
Interior Decorators
582 Boston Post Road
Weston 93, Massachusetts
TELEPHONE WALTHAM 5-3240 RESIDENCE WAYLAND 150

FRED H. PLOTNER, JR.
Carpenter - Building Contractor
Free Estimates
Wayland 433-12 P. O. Box 356

PLUMBING-HEATING-AIR CONDITIONING
WAYLAND PLUMBING & HEATING
DAYTON W. RICHARDS-PROPRIETOR
OFFICE TEL. WE-5-1359
RESIDENCE TEL. Wayland 418

WILLIS RYDER
REAL ESTATE
WAYLAND 568-2
ALLEN MORGAN
INSURANCE
WAYLAND 235-3
OFFICE ON THE VILLAGE GREEN, WAYLAND
Phone 597

BIGGEST FAMILY IN TOWN

Mr. and Mrs. John F. Regan of Cochituate had their 15th child last month, with Dr. David R. Corey of Cochituate officiating. Thirteen are living, all at home.

Top picture (left to right) Barbara 18, Catherine 14, Bobby 13, John 16, Tom 19 and Mr. John F. Regan 41.

Below (left to right) Mrs. Regan 38, holding Pamela, born last Aug. 7, Sheila 18 months, Patricia 3, Leona 4, Joseph 6, Philip 7, Edward 9, and Mary 10.

Photo
John J. McCann
Cochituate

THE REGANS
OF
COCHITUATE

ON LIFE IN A LARGE AND HAPPY FAMILY

Says John F. Regan, of 16 Willard st, Cochituate, well-known contractor and father of 13 children, believed to be the biggest family in Town:

"Soms kids won't eat, but these will. They chomp all the time. . . They never touch water. They're in the milk from morning till night. . . I never drink liquor. I'm afraid I'll miss something. . . We have an eight-room house with nins bedrooms, it seems like.

"The overhead is about the same no matter how many. It dosen't cost any more to have a television set for 12 than it does for one. . . The big items are food and shoes.

"When we were married we planned to have six children. Now I look around and I can't tell which six. . . We don't have any of this efficiency expert stuff around the house. That father in 'Cheaper by the Dozen' died at 50. I'm going to be around today, tomorrow and the day after that.

"All the children are different. . . When we all go somewhere we take the truck. . . We sing around the house in the morning. Not every morning, because that's too much to expect, but often.

"Mary was born January 4, 1943. That week the dog had pups, the cat had kittens, and the ducks and chickens hatched out. It was a productive week. The boss said, 'Take two weeks off.'"

Mrs. Regan was born Mary Elizabeth Muolo in New Haven. She was the only daughter of the family and had seven brothers. Mr. Regan, born in Boston and brought up in Somerville, was an only child. They were married when he was 21 and she was 18. Mr. Regan believes in early marriage. "Next time, " he says, "I wouldn't wait so long."

ATLANTIC STATION MANAGED BY JOHN WALLER

John C. Waller has recently taken over the management of the Wayland Atlantic Service Station on Route 20 Many new features have been added, plus an old favorite with many Wayland residents, Ed Green, who was there as mechanic with Hartwell & Powers.

Jack Waller was formerly employed by the Atlantic Refining Co. He is a graduate of Colgate University, served in the Marines and is now a Captain in the Reserves. He and his wife live in Sharon and have three boys, ages 9, 5 and 3.

RUMMAGE BEING SOLICITED

Members of the First Parish Church Women's Alliance are urging parishioners this month to clean out their basements, attics and garages. Why? for purposes of housecleaning, of course, but also because they'd like the discarded items donated to the annual rummage sale on Saturday Oct. 3.

Persons with this double urge are asked to contact one of the following for instructions; Mrs. John B. Gregory, Mrs. Walter Wilcox or Mrs. B. Allen Benjamin.

CAR SMACKS OFFICE

A woman driver from Worcester, a young mother, ran into the lawyer's house on the Wayland green triangle on Sunday afternoon, Aug. 9, knocking it two inches off its foundation and startling several years off the lives of Willis Ryder and Dick Hubbard.

This lawyers house, built in 1817, has been occupied recently by Willis Ryder and Allen H. Morgan, real estate and insurance. It's a real antique and they got a special dispensation from the Zoning Board of Appeals to enable them to use it.

On this Sunday afternoon Mr. Ryder and Mr. Hubbard had been chatting outdoors. Then they moved inside.

Shortly thersafter the atom bomb landed.

The young woman, accompanied by baby and husband, without a license and just learning to drive, came down Route 126 from the north and tried to turn into Pelham Island Road at the green.

She went up on the grass and whacked the corner of the house soundly, knocking down a cedar tree, knocking boards off the corner and pushing the whole small structure off its rocker.

THE LAW AND THE EDISON CO.

The Assessors of the Town of Wayland, it appears, will have nothing to say about the valuation to be placed for tax purposes upon the power line of the Boston Edison Company.

The valuation it seems, will be set by the Edison Company itself and Henry F. Long, Commissioner of Corporations and Taxation. An appeal will be possible to the Appellate Tax Board, but precedent suggests little would come of such an appeal.

Mr. Charles M. Mathews of the Wayland Assessors received recently from Commissioner Long a copy of a decision of the Supreme Judicial Court, dated May 4, 1953 in a case entitled "Assessors of Springfield vs. New England Telephone and Telegraph Company."

The point of the decision is that the assessors of Springfield, who had slapped their own assessment on the Telephone Company's property in the city, couldn't do it, and had to pay back the tax the City collected.

The decision says that the ruling goes back to 1915, when the Legislature found that various cities and towns were putting widely various valuations upon Telephone Company property. With the idea of making the valuations uniform, the assessing function was assigned to the Telephone Company itself and to the Commissioner.

In the Springfield case, the assessors went to the Appellate Tax Board, which ruled against them, and to the Supreme Judicial Court, which did likewise.

In Mr. Mathews opinion, this Telephone Company decision is bound to apply exactly to the Edison Company deal and to the gas pipe line across Wayland.

So Here's what happens:

The Edison Company, after a five-year battle against the often expressed wishes of Wayland, runs a disfiguring overhead power line right down through the center of Town. Then the Edison Company goes into a huddle with itself and with Mr. Long and says it only cost so much to build the power line. And the Wayland Assessors, apparently are unable to check the figures or to set a valuation sufficient to offset the depreciation of real estate in the vicinity of the power line. They have to accept the Edison Company's own valuation.

Mr. Mathews says the Assessors mean to write to Mr. Long a little later, after the line has been finished, and point out the facts of the situation to him. He thinks there will be no valuation until 1954, anyway.

As any observer can see, the construction job entails the building of a couple of miles of overhead line, with 90-foot steel towers, piles, pile drivers, trucks, scrapers, the building of a road beside the railroad tracks, wire, cable, labor.... a big deal, a construction job lasting many months. It would be interesting indeed if the valuation furnished to the Town were that of a three-bedroom house.

YOUNG CONGO FAIR RAIN

Congregational Church Grounds - SEPT. 25-26

AUCTION-HARVEST SUPPER-DANCE

OR

OLD Rummage Sale Plants Gifts Food Books SHINE

WAYLAND

"You'll like our Service"

SERVICE STATION

JACK WALLER, Prop.

WAYLAND 5526

(on Route 20, next Capp's Super Market)

PICK-UP AND DELIVERY SERVICE
FULL TIME MECHANIC
GOODYEAR TIRES and ACCESSORIES
LUBRICATION SERVICE

GOODYEAR TIRE SALE

600 x 16	MARATHON	$11.95 ★
670 x 15	Marathon Super Cushion	$16.54 ★
670 x 15	De-Luxe Super Cushion	$18.75 ★
710 x 15	" " "	$19.75 ★
760 x 15	" " "	$22.75 ★
870 x 15	" " "	$25.75 ★

★ plus tax and recappable tire

THIS MONTH ONLY
$5.00 ALLOWANCE
ON YOUR OLD BATTERY

FAMOUS GOODYEAR ALL NYLON TIRES ALSO ON SALE. COME IN AND ASK OUR PRICES.

CATALOGUE SERVICE ON GOODYEAR
CAR AND HOME MERCHANDISE
INCLUDING AUTOACCESSORIES, HARDWARE,
BICYCLES, SPORTING GOODS.

TEL. NATICK 4300

JAMES H. BARRY, JR.
PRESIDENT & TREASURER

BARRY HOMES, INC.
DESIGNERS & BUILDERS
Real Estate Brokers

ROBT F. DOHERTY, Mgr
Real Estate Division

9 MAIN STREET
COCHITUATE, MASS.

CHARLES RIVER FEED STORE
State Road West
Phone Wayland 241

Special this Month

20# boxes OLD TRUSTY Dog Kibbles $2.80

Do you have crab grass? We have the killer!

All the necessary supplies for conditioning of your lawn carried here

Just In! A Key Making Machine

Keys made while you wait

Also Seed Rye

ALL THE TROUBLES WE DON'T HAVE

While the rest of the world is full of troubles, lees us stop and count eome of the ille Wayland hae not.

No M.T.A. A Wayland resident who wants to go somewhere can walk, ride and automobile or stay home. None of these alternativee ie too bad, and none coste 15 cents or maybe 20.

No oil wells. Oil wells are smelly. And even if oil were found here, it would be just our luck to find that the stock wae owned in Weeton.

No graeping for political power. In fact, it'e all anybody can do to keep the Town officee filled.

No military installations. Positively, the Muscovites will never drop their hydrogen bomb here except by mistake. If Pilot Ivan ever goes back to the Kremlin and announcee, "I feex Wayland", his Commissar will have him in the ealt mines of Siberia for 150 yeare or until he givee up, whichever comes firet, as in American legal language.

No social climbere. Too many treee. Nobody daree take the chance of being mietaken for a rheeus monkey.

No municipal corruption. By the time the Town gete through building echoole, there ien't enough left to tempt a starving pickpocket in short, no dough.

No dust bowl. Thie ien't Texas.

No movies. No beaste from 20,000 fathoms. Just e couple of mules, a few sheep, eome woodchucke, rabbite, squirrels, chipmunke and a deer or two. Very few skunks, reelly.

No toll road. (To speak of.)

No indians. They seem to have left without much argument. They never realized the time would come when people here would strike real estate.

No Congress. One buck will get you 1,000 that Wayland Town Meeting could get better results than the House of Repreeentativee in Washington.

No labor trouble. Practically everybody goes out of Town to disagree with work.

No Syngman Rhee. In fact, no Koreans at all. No Afghans, no Tibetane, no Turcomans, no refugeee from Tierra del Fuego. Just refugees from Greater Boston.

No waterfront racketeers. Too many mosquitoes.

No national debt. Wayland Republicans put Ike in Washington. Let him worry about it.

No riots. Too hard to get that many people together.

No water on the garden, except in the morning, thus seving the trouble of standing around in the evening, nozzle in hand, being eaten alive by ineects.

What other Town can make these claims?---D.B.W.

FIRE RECORD - COCHITUATE CO.

July 18, St Woode, Wayland real eetate; July 19, Woode, Wayland real eetate; July 20, Campanella, Weet Plain St. July 20, Falee; July 30, Grase & Hedge, Smeltz, W Plain July 30, Woods, Perry Emith, Edgewood Rd? July 31, Woode M.D.C. Old Conn. Path & Weet Plain St? July 31, Woode ditto? Aug. 1 Woods, Herman Clevel, 34 Edgewood Rd? Aug. 1 Woods, Perry Smith, Edgewood Rd? Aug. 1, Rubbish Leon Gladu, Winter St. Aug. 1 Woode, M.D.C. Off Old Conn Aug. 2 Woode, rear of Main St. Dump. Aug. 2 ST Woods, Mr Rix, Pequot St.; Aug 6 Garage, Mr. Bulkley, Stanton St. Aug 12, Grass, rear Ryane Green Housee, Weet Plain St.* Aug. 17 Woods, Stonebridge Rd.

The firee marked with a star were set, in some cases eeveral fires were found burning.

VITAL STATISTICS

BIRTHS

Mar. 17, Robert David Wilkineon to Mr & Mre. William H. Wilkineon, Cochituate; April 16, Martha Susan Faigen to Mr. and Mre. Ivan M. Faigen, Cochituate; May 14, Laurie Van Buskirk to Mr. and Mre. Francie L. Van Buekirk, Wayland May 17, Thomae Allen Weetcott to Mr. and Mrs. Jamee P. Westcott, Cochituate; July 2, Suzanne Galvin to Mr. and Mrs Robert T. Galvin, Wayland.

MARRIAGES

June 27, Beverly Jean Savage Framingham to Richard B. Dew, Cochituate at Framingham. July 18, Marjorie Emma Tuthill, Waltham to Charles Stansby Bamforth, Wayland at Belmont. July 25, Jacquelin Ann Noonan, Wayland to Stanley Van Ness Murkland, Jr., Waltham, at Berlin. July 26, Mary Madeline Trudel, So. Boston to Charlee B. Ferguson, Cochituate at Somerville. July 26, Marie Louise Perodeau, Cochituate to Robert Edward Lehman, Cochituate. August 1, Barbara (Barry) Brooke, Cochituate to Charles Filmore Masterman, at Cochituate. August 3, Dorothy May Reevee, Waltham to Herbert C. Harrington, Wayland at Waltham. August 8, Anne Doucette, Sudbury to Frederick J. Pillion, Jr. Cochituate at Wayland.

DEATHS

June 25, Richard Henry O'Brien, age 23, 79 Main St. July 1, Malcolm Edward Barry, age 70, Moore Road, July 15, Grace Evelyn (Roesbeck) Dolan, age 50, State Road East. Jul 27, Blanche M. Carter, age 67, 34 E. Plain St., Cochituate.

COMMUNITY CHORUS DATES

Some Community Chorus datee, eet at a meeting held at the home of William Burke of Weston on Aug. 17;

Sept. 21, Monday at 8 p.m., firet rehearsal of the eeaeon at the Wayland High School Auditorium. Thoee who wieh to join should get in touch with Jack Poet at Wayland 299.

Oct. 25, Sunday, 4 p.m., at Weeton Town Hall, a piano recital by Roland Nadeau, a preview of hie theeis for his master'e degree at the New England Coneervatory of Music. Mr. Nadeau is the accompanist for the Chorus. Thie recital will be opsn to the public.

Sept. 12, at 3.30 (or the next day, in case of rain), a clambake and singfeet at the home of D.L.Bartholomew, Sherman Bridge rd. All members and friends of the Chorus invited. Ticket committeee will communicate with people.

PETITION FOR PERMANENT FIRE DEPARTMENT

Roger E. Bulkeley of 5 Stanton St, Cochituate, whoee garage was deetroyed by fire laet month, hae been circulating a petition calling for a epecial Town meeting to act on the proposition of having a permanent Fire Department, with two men on duty at each of the two Town fire etatione all the time.

Fire Chief Clifton Haynee ien't upset about it.

He eaye it would be a great thing if the Town had a permanent Department, if it weren't for the expense involved.

He says this issue was bound to arise soon, because of the increase in the Town'e population and the increaee in the number of firee. He eays the main idea ie to have the Town protected againet fire ae well ae possible, and that the Town should decide how best to do it.

He thinks it would be a good idea to have a committee of responeible citizene appointed to look into the matter. However, he saye, it would take four men to put one full-time man on duty in each station. That ie, with eight-hour shifte and days off, it would take four men to make one. And the one man couldn't take the truck and whoop off to the fire. He'd have to etay and anewer the telephone. The volunteers would still have to go to the fire.

In Weston, he says, they have two firemen plue the Chief on duty all the time, but in one fire etation. Here, we have two etatione.

Another problem about to come up, he eays, is how to call the Wayland Fire Department after next April, after the dial telephone system is installed. As things are now a parson wishing to report a fire just picks up the phone and calls the operator, who takes over from there.

Mr. Bulkeley'e petition does not criticize the Fire Department. He says the firs at his place "was handled very well with the men available at the time of the emergency". But, he says the members of the Department have their own jobs and are not always available during the day.

Chief Haynee says there are 18 volunteer firemen in each end of Town. At night, he eaye, there is always a good response to an alarm of fire. But in the daytime, he saye, "we're sometimee lucky to get one man to drive the truck". The trouble, of couree, ie that so many local residente work out of Town.

Several ecore votere have signed the petition.

NEWS FROM RIVERVIEW

Present officere of the Riverview Terrace Improvement Association;

Preeident, Ely Preston; Vice President, Raymond Penney; Recording Secretary, Mrs. George LaPointe; Correeponding Secretary, Mre. Donald Callahan; Treasurer, Albert McAnulty.

Ruth Cueck of Riverview Circle and Thomas Noonan of Cochituate were married at St. Zepherin'e Church on June 14. Before the ceremony a shower was given for the bride at the Riverview Terrace Improvement Association, and afterwarde there was a reception at Eaglee Hall in Framingham.

A baby shower wae given for Mre. Roger Gersbach juet before the birth of their firet child, born July 27. Anna N. Dugan

FIRE RECORD, WAYLAND CO.

July 11, Dump, Watertown Dairy; July 18, Woods, Wayland real estate; July 19, st Woods; July 28, Dishwasher, Charles Wadsworth; August 8, Check air-conditioner, Red Coach Grill. August 12, truck, Old Conn. Path; August 12, 3 grass fires simultaneously off West Plain St.; August 13, Woods, Stonebridge Rd.

ALFRED J. PERODEAU
GROCERIES and PROVISIONS
221½ W. PLAIN STREET
Tel. Natick 1795

J. C. MASSIE
PLUMBING AND HEATING
GLEN STREET
WAYLAND, MASS.
Telephone 205
ELECTRIC WATER HEATERS INSTALLED

GIBBS MEMORIAL FUNERAL HOME
Direct Telephones
Natick 561
Framingham 3430
WEllesley 5-4595
Route 30 Wayland, Mass.

DR. E. PERRY TRUESDELL
OPTOMETRIST
NATICK 1015 EVENINGS BY APPOINTMENT
25 WEST COMMONWEALTH ROAD COCHITUATE, MASS

Finest Fuel Oil Service in Town
T. F. LINNEHAN
MILLBROOK ROAD -- WAYLAND CENTER
TELEPHONES 22-2 22-3
Mobilheat
The House of Brand Names Plus Dependable Service
Mobil Kerosene

Edward A. Veno
REALTOR & BUILDER
Complete Real Estate Coverage
Homes, Rentals, Land, New and Older Properties
If you have property you wish to sell We would appreciate the opportunity of listing it
Please Call Wayland 512
Boston Post Road -- Wayland, Mass.

Arthur B. Fair John B. Yeager
FAIR & YEAGER
Dependable Insurance Protection for Business, Home & Auto
Trust Co. Bldg. Natick, Mass.
Telephones: Natick 335 336

TEL WAYLAND 260
DICK HOWARD'S JENNEY SERVICE
7 BOSTON POST ROAD
WAYLAND, MASS.
Expert Lubrication
Washing Polishing Simonizing
Free Pick up and Delivery

COMPLETE LANDSCAPING SERVICE
Designed for you personally with Plants and Shrubs of your choice
New Lawns
Shrubs
Trees
Rototilling
Plowing
Annuals Perennials
For Free Estimates Call the
COUNTRY FLOWER SHOP Wayland 208
Flowers for all Occasions. Flowers Wired.

WAYSIDE PACKAGE STORE, INC.
"THE STORE OF GOOD SPIRITS"
Imported and Domestic Ales, Wines & Liquors
Post Road South Sudbury
Free Delivery Sudbury 300

Harold J. Lundy
Hayward Road
Wayland, Mass.
Wayland 416
EXCAVATING AND GRADING
GENERAL CONTRACTING
Estimates Without Obligation

TAYLOR and COX
Professional Tree Surgeons
20 years in Tree Care
ANY WORK REGARDING TREES WE DO
Cochituate, Mass. Natick 1742

RED COACH FARM MARKET
Native Peaches MacIntosh Apples
Sweet Corn
are some of our specialties at this time of year
Also Summer and Hubbard Squash
State Road East--Wayland

POKONOKET KENNELS, Reg.
Boston Post Road, South Sudbury
Finest Facilities for Boarding your Dog
Expert Trimming. All Breeds
Hilo Tick Control Kit - $2.00
If your Dog needs it. We have it!
Telephone Sudbury 250

NARROW ESCAPE IN COCHITUATE SCHOOL

Two local boys, one 18 and the other 19, who had never been in trouble before, had a narrow escape from death one night last month, when they broke into the Cochituate School rather than go home and face their parents with beer on their breaths. They wound up with two years probation set by the Framingham District Court.

Their trouble came partly from a five-gallon can of disinfectant, which might have asphyxiated them. This, says Chief Ernest H. Damon, is what happened:

Six local boys went down to Waltham and bought six bottles of beer. Two of the boys drank nothing, which leaves an average of one and one-half quarts of beer for each of four.

Four of the six boys seem to have gone home quietly. But two didn't want to face their families. They went to the Cochituate School, broke glass and got in. Somehow they stumbled into a janitor's closet. And the door closed behind them and the lock snapped. The door couldn't be broken. It was of plywood, a couple of inches thick. So they went to work to break a hole through a wall of the closet. The tool they chose was a five-gallon can of disinfectant. They swung it to beat a hole through one side of the closet.

They broke the hole, far enough to discover that they had broken only into an airshaft. The stopper came off the can. Acrid fumes came out.

They turned to another wall and started to cut another hole. In the middle of the partition was wire, used to stiffen the plaster. They poked a hole through this, they said, with a broomstick. Finally they made a hole as big as a sandwich trey and crawled through into a classroom, one of them scratching himself badly about the face and hands. Thence they went outside and home.

Next morning the damage was discovered. Chief Damon called State police, who looked for fingerprints, which turned out not to be necessary. One of the boys had left behind him in the janitor's closet a jacket, containing a laundry mark.

The boys went to Framingham Court, where they were charged with a number of serious offenses. However, as investigation showed they were well behaved characters who simply happened to have had an unfortunate experience with the demon who lurks in bottles, they were finally put on probation. They also have to pay the $125 bill for damage to the closet and the school.

Chief Damon went down to Waltham and did some business. The person who sold the beer to the boys went to court.

LIBRARY TRUSTEES say they think the Cochituate branch can be moved into its new quarters in the new Cochituate Fire Station sometime this month.

NEW TELEPHONE BOOKS, THANK GOODNESS

The telephone company has distributed new books in Town, to take the place of the tattered volumes of a year ago. In the new book are the names of many new residents who weren't here in time to make the last who's who.

By one count, there are 729 names in Wayland in the new book, as against 680 in the old one. The Cochituate names are lost in the Natick section.

Next Spring there'll be another new book, the company promises, containing all those Elmwood numbers.

MORE THAN 300 GIRLS AT NACOCHWA

Mrs. Ruth B. Simoni reports on Girl Scout activities this Summer at Lake Cochituate:

More than 200 Brownies and 100 Intermediate Girl Scouts enjoyed outdoor life at Camp Nacochwa, West Plain st, Cochituate, during July. They were supervised and led in their program by 18 Senior Girl Scouts and more than 30 adult volunteers, including two directors, a registered nurse and trained swimming counselors.

The children of the adult staff were cared for by Mrs. Harry Revell of Cochituate.

The Brownie camp program was directed by Mrs. Francis Walsh of Lakeview rd, Cochituate, and the Girl Scout program by Mrs. Arleane Korntold of Natick.

The Brownie program, centering around the study of Indian lore, included a trip to the Indian museum at Harvard, Mass.

The Girl Scout program concentrated on the perfecting of camporaft skills, and also included arts and crafts work. All girls of both age groups were encouraged to improve their outdoor skills and helped to acquire new ones.

The Girl Scouts spent at least one night in each two weeks at the Camp, sleeping in tents and cooking and eating out of doors.

Every girl received expert swimming instruction every day.

Camp Nacochwa was purchased with the proceeds of cookie sales in several years, and represents much work by girls and adults in Natick, Cochituate and Wayland. The new dock, a great improvement, was bought with part of the 1953 cookie sale money.

Brownies camped on land leased to the Girl Scout Association by Miss Ethelyn Morrill.

The big job of setting up the camp and then taking it down again was done mostly by volunteer labor under the direction of Mr. Allan Ross of Natick, Camp Committee Chairman.

VOITURE NEEDS A LOCOMOTIVE

Newly-organized West Middlesex Voiture of the 40 & 8, with members in Wayland and many other towns in this region, needs a locomotive --a locomotive on a truck chassis, that is-- and has sent out appeals for contributions.

William H. Wight of Woodland rd., chemineau says a voiture of the 40 & 8 is just out of the parade without a locomotive.

TOWN GROWING - SIGNS SAY SO

The Commonwealth of Massachusetts has put up some misleading signs on highways leading into Wayland.

On the eastern side of Town, along Route 30, a little piece of Natick sticks in between Weston and Wayland. The new sign annexes this piece of Natick to Wayland, moving the Wayland line several hundred yards east.

And on the Framingham approach on Route 30 the same thing has happened. A little piece of Natick has been ignored.

Over on Route 20, to the west, where an odd-shaped arrangement used to show motorists going in an out of Sudbury and Wayland several times in a few yards, the Sudbury part has been ignored and Wayland again given credit for being bigger than it is.

NO LONGER SOFTBALL CHAMPS

Cochituate Motors softball team, once the scourge of New England on the diamond, went to the well once too often and lost its Massachusetts championship, 2 to 0 on August 16 at Bingham.

The team, sponsored by Howard Phillips, disbanded this year, but came together again on account of the appeal of the game. It played four practice games, losing them all, then took on the title defense.

There were 24 teams in the championship tournament, all of whom, according to Mr. Phillips, could classify themselves either as A or B. Cochituate Motors said it was an A team. The other 23 thereupon said they were B teams, and they fought it out to see who'd play Cochituate, which didn't have to play any elimination games at all.

Cochituate was pretty confident, especially since Rolly Whelchel was home from the Army to pitch, but the boys weren't really in shape to play big league ball and it went wrong.

Said Bob Whelchel, manager of the team; "We shoulda stood in Cochituate.

PROPERTY TRANSFERS
(Banker & Tradesman)

Patrick W. Shomphe to R.C.Shorey Jr. Millbrook

Harold B. Turnbull to R.R.Burke, Main St; Antonia D'Angelo to H.J.Abrahamson, D'Angelo Rd; Caroline T. Elkine to R.R. Raymond, Pemberton Rd; Ralph E. McMillan to G.L.Williams;

Stephen J. Burke to R.O.Knox, Brackett Rd; George T. Dowd to Town of Wayland, Shore Drive; Dorothy Grannie, to G.E. LeTendre, Rice Spring Lane; Robert F. Johneon to C.M.Clark, West Plain St; John T. Kenny to R.T.Berry, Melville Place; Mark A. Marbet to J. Simoni, Concord Rd; Henry F. Raeke to M.L.S.Cay, Orchard Lane; Wayland Real Estate Co to Dorothy Grannie, Rice Spring Lane; Miriam R. Perkine to T.G.Noonan, Lake View Rd; Philip P. Awad to J.C.Johneon, Parmenter Lane Edward R. Brennan, to Puritan Homee Inc. Concord & Castle Hill Rd; Cornelius J. Maguire to G.L.Miller, Gage Rd; William I. Randall to E.F.Brennan, Sherman Bridge Rd; H. L. Ray Jr., to L.M.Tourville, East Commonwealth Rd; George F. Wheeler to G. Melone, River Rd; Herbert W. Whitcombe to M.F.Owens et al, Plain Road;

Frederick G. Perry to M.E.Berrett, Timber Lane; Einar Robsham to D.R. Berg, Gage Rd., Edward A. Veno to R.O. K Davelin Rd; Otto E. Wallace to R.M.Parker, Trinity Place; Charles B. Barnes Jr. to F.W.Kilburn Jr., Old Conn Path; Maria B. Ganson to F.W.Kilburn Jr., Old Conn Path; Rocco D. LaPenta to A.D.LaPenta, Main St.

MR. AND MRS. JOHN B. WILSON announce the birth of a daughter, Andria Lee, born at Newton-Wellesley Hospital July 8. The Wilsons have bought the house on Old Connecticut Path formerly occupied by Mr. and Mrs. R. Douglas Pillsbury.

99¢

Dance at the CONGO FAIR

COME AND BRING YOUR "TRULY FAIR" 99¢

September 25 Wayland High School Gym 8-12:00 p.m.

Informal Door Prizes Refreshments

99¢ per person

A. SCHOFIELD

Cesspools Septic Tanks
Built - Pumped out - Repaired

Wayland 134-11

WAYLAND COUNTRY CLUB
Old Sudbury Road

Green fees $2.00 Sat. Sun. and Holidays
1.50 after 4 pm
1.00 weekdays
.75 after 5 pm

PAUL C. HOOPER CO.

PLUMBING

HEATING

REMODELING SPECIALISTS

Post Road West Wayland 505-2

SPECIAL PURPOSE LOANS $350 to $1500

Prompt, confidential service - cash in 12 hours

- Loans to home sellers. No monthly payments; repay after you sell
- Loans to heirs and persons awaiting settlement of estates. No monthly payments, repay after estate is settled
- Loans on automobiles, flexible payment plan
- Temporary second mortgages to home owners

COCHITUATE-WAYLAND LOAN COMPANY
Route 30, Cochituate, Mass.
Tel. Natick 271

CLASSIFIED ADS

3¢ per word rounded off to the nearest 5¢, paid in advance with copy. Scotch tape coins to copy and mail to Mrs. Carol Foster, Glezen Lane, Wayland 280. Deadline September 19.

RADIO REPAIRING: R. E. Woodman, Wayland 182-3.

FOR SALE: Philco 8.2 cu. ft. Freezer. Used only few months. Perfect condition. Wayland 93.

FOR SALE: Modern pottery dishes, Town & Country, terracotta and sand color. Wayland 543-4.

FOR SALE: G. E. Stove. Deep Well Cooker. Excellent condition. Wayland 409-3.

CHRISTMAS DAY will soon be here, so shop the easy way. Dial (!) Betty Stevenson pronto, Order magazines today. Phone 504-3.

WANTED: Boy for outdoor work. Apply Mrs. E. H. Sears, Wayland 7.

FOR SALE: Bedroom Set, Mahogany gateleg table, Philco console radio, electric iron, electric toaster. Best offer. Wayland 507-3 after 6:00 p.m.

FOR SALE: Fireplace wood; all hardwood, mostly oak. Well seasoned kindling wood. J. C. Walker, Wayland 118-3

FOR SALE: Portable Kenmore sewing maching with buttonholer, 4 years old. Good condition. $75.00 Mrs. Stoddard, evenings, Wayland 106.

FOR SALE: 1939 Dodge black coupe 1946 engine. 70 steel traps sizes for muskrat and mink. Wayland 166-4.

FOR SALE: Servel gas refrigerator, 8 cu. ft. 4 yrs. old, like new $100.00 Wellesley 5-1359.

CONSTANCE BARKER WARREN offers an unusual Piano Course for young or adult beginners. Learn the fundamentals of Keyboard Harmony and enjoy your Music. For appointment call Wayland 303.

POST ROAD LIQUORS
O'Connell Brothers, Incorporated
STATE ROAD EAST
WAYLAND, MASSACHUSETTS
DELIVERY SERVICE PHONE 420

WILLIAM A. RAFUS
Oil Burners -- Sales and Service
New Jobs Sold & Installed
Natick 2437 - nights & Sundays 3014W
9 Crest Road, Cochituate

Exterior and Interior Painting
Expert Paperhanging

JOHN E. CARTER

54 Washington Avenue, Natick, Mass.
Phone Natick 57 R
Free Estimates Given

SEPTEMBER, 1953

Wayland Town Crier

Wayland, Mass.

Sec. 34.66 P.L. & R.
U.S. POSTAGE
Paid
Wayland, Mass.
Permit No. 1

Wayland Town Crier

Published exclusively for the residents of Cochituate and Wayland and distributed monthly to 2000 homes

Volume 8 | October, 1953 | Number 1

PEQUOT HOUSE at the corner of State Road East and Cochituate Road as it looked at the turn of the century. This famous hostelry, located in the Northeast corner at Wayland Center, used to be a terminus for winter sleigh rides as well as a favorite summer resort. House and barn were just behind present B. & W. bus house. They were built in 1771 and razed in 1925 when land was presented to the Town. Photo was furnished the CRIER by J. Sidney Stone.

APPOINTMENTS TO FINANCE COMMITTEE

The Selectment have announced the appointment of two new members of the Finance Committee, partly to fill a vacancy and partly on account of the vote of the March Town Meeting, by which the total membership was increased from five to seven.

New members are Lewis W. Avard of 9 White rd and Donald B. Willard of Old Connecticut Path. Present members are George V. Deverell, Robert M. Morgan, Charles Y. Wadsworth and Frederick S. Whiteside. One more member remained to be appointed.

PLANNING BOARD OF APPEALS CREATED

A new board, the Planning Board of Appeals, has been created, and its members are the same as those of the Zoning Board of Appeals.

Regular members of both boards are George C. Bogren, Roger E. Ela and Dunbar Holmes. Associate members are Frank A. Larson, whose term runs until April 1, 1956, and Kimball C. Powning, whose term will expire April 1, 1955.

RED FEATHER SUNDAY IS OCTOBER 25

Sunday, October 25 is Red Feather Day. More than 100 volunteers will give up their day to making a house-to-house canvass of Wayland and Cochituate. According to Chairmen Russell L. James and Theodore R. Magoun more than 600 local families have benefitted this year from Red Feather agencies which receive their support from the money raised during this drive.

Typical of the type of services that these contributions will buy are: $5 will purchase batteries needed for a hearing aid for one deaf person for a month. $10 will pay for 100,000 units of penicillin for a child under treatment for rheumatic fever. $20 will buy one tank of oxygen or crutches for six children.

Persons who wish to volunteer to assist in soliciting should contact Mr. James at Bow rd, Way. 417-3, or Mr. Magoun, at Eden rd, Natick 3819-W.

Those assisting Mr. James in Wayland at the time the Crier went to press include: Advance Solicitation, Richard W. Foster; Administration Chairman, Mrs. John G. Adden; Public Relations Chairman, Edward P. Blanchard. Campaign Committee: Richard W. Foster, Mrs. Arthur Grannis Jr., Henry G. Pearson;

District Directors: Mrs. Edward J. O'Neill, Mrs. T. Gibson Smith, Mrs. Robert L. Spang, David Bernard, William H. Wightman, William S. Hodgkinson.

Those who are campaigning in Cochituate: Residential Chairman, George G. Bogren; Administrative Chairmen, Mrs. Stanley N. Marshall; Public Relations Chairman, Kenneth C. Ringer; Retail Division Chairman, Stanley N. Marshall; Captains: Mrs. John Simoni, Mrs. Frederick S. Whiteside, Miss Ena Tillson, Mrs. Hazel Taylor, Kenneth C. Ringer, Miss Marjorie Lareau, Mrs. Daniel J. Harmon, Mrs. George C. Lewis, Mrs. Frank P. Barbour, Jr., Arnold B. Bradley.

ARTICLE ON REGIONAL SCHOOL

The School Committee says it will submit an article for the warrant of the special Town Meeting to ask that a committee be appointed to study the pros and cons of a regional school and report back at some future time with a recommendation.

This would be a committee of 10 members: one from the School Committee, one from the Finance Committee, one from the Planning Board, one from the Board of Selectmen, if desired, three from the P. T. A. and three or four to be chosen by those first named.

The statutes provide a number of specified steps by which a regional school system is brought into being. At any point desired a Town can draw back, until a final vote on the last step is taken.

The idea of appointing this investigating committee is to see "whether Wayland shall stick a toe in the water."

The matter of the regional school comes up because of the growing enrolment in the Wayland schools. Those familiar with the situation say that within a few years there will have to be either a new Wayland High School, with the present building turned over for use as a Junior High School, or a regional high school, presumably with Sudbury and Lincoln.

Admittedly there are advantages and disadvantages to both solutions. In some towns the regional school system proposal has stirred controversies.

The proposition to be placed before the Town at this time is merely whether a committee shall be appointed to investigate. The committee's findings and recommendation would not commit the Town to anything.

Members of the School Committee are Harvey C. Newton, Cornelius J. Maguire and William A. Waldron.

TOWN HOUSE TO HEAR TALK ON REGIONAL SCHOOLS

How regional schools are organized in Massachusetts will be the topic-of-the-evening at the annual meeting of the Wayland Junior Town House on Tuesday, October 6 in Odd Fellows Hall. Members and the general public are invited.

Simeon J. Domas, a member of the staff of the State School Building Association, who specializes in school district organization, will describe the procedures followed to establish regional schools and will discuss their advantages and disadvantages. After the talk there will be question period and discussion. Purpose of the meeting is to familiarize the community with the history and development of regional schools prior to the Town Meeting in November, when a vote will be taken on appointing a committee to survey the problem.

A business meeting and election of officers will also be held and coffee will be served at 8 p.m. Dunbar Holmes, president of the Wayland Junior Town House Association, will preside.

NEW LIBRARY BRANCH TO OPEN

The Library Truetees were hopeful that the new branch library in the Cochituate Fire Station building could be opened some time around the middle of October.

The new room, much bigger and better than the old one, complete with new shelves, bookcases, furniture and other equipment, was about finished.

During the process of moving the books from the old library to the new, the Cochituate branch was to be closed for two weeks, from Sept. 26.

It was thought that there might be a general open house in the new building to observe the opening of the new quarters for the Fire Department, Police Department, Library and Welfare Department.

The plans call for having a hot topped drive all the way around the building, with new landscaping on the East Plain st side.

It was planned to have many new books added for the branch opening.

J. Sidney Stone is chairman of the Library Trustees, Hugh F. Colliton Jr is treasurer and other members are George Bogren, Mrs. Charles Morgan and Mrs. Robert Morgan. Arthur Dudley, another member, resigned a few months ago.

LOT SIZE INCREASE PROPOSED

An article calling for a 25 per cent increase in the size of new house lots in Wayland will be in the warrant for the coming special Town Meeting, says Town Counsel Roger P. Stokey.

At present, in various specified districts in Town, the minimum house lot sizes are 15,000, 22,500 and 30,000 square feet.

The article calls for increase to 20,000, 30,000 and 40,000 square feet. An acre is 43,560 square feet.

In addition, the minimum frontage of lots would be increased from 100, 125 and 150, as at present, to 120, 150 and 180 linear feet.

Two years ago, at a Town Meeting, the minimum lot size was increased from 10,000 to 15,000 square feet, with a 50 per cent increase also in other districts.

The proposed change, says Mr. Stokey, would not affect an existing lot belonging to an individual.

Furthermore, some time before Town Meeting the Planning Board would have to hold a hearing on the proposition.

COMMITTEE TO SURVEY TOWN SALARIES

The Selectmen have appointed a committee to classify and modify wages and salaries of all Town employees and report at the next annual Town Meeting.

Members chosen are Thomas F. McManus, Dominic Anzivino, John J. Simoni, John A. Brownell and Archibald Cox.

ARTICLE FOR PERMANENT FIRE DEPARTMENT

At the request of a group which filed a petition with the Board of Selectmen, there will be an article in the warrant for the coming special Town Meeting to see whether the Town will vote to set up a permanent Fire Department.

The petition was filed as the result of a fire at Cochituate this summer.

Town Counsel Roger P. Stokey says the article will be broadly drawn, because it covers a large subject.

Please send me

Wayland Town Crier

for one year

Here is my $1.00 and here is my address:

Name: _____

Address: _____

Post Office: _____

THE CRIER is going on a paid circulation basis. Better cut out the circle above and mail it to:

Wayland Town Crier, Wayland

Wayland Town Crier

Published monthly by
Town Crier, Inc.
Wayland, Mass.

Henry G. Pearson, Publisher
Donald B. Willard, Editor Robert W. Schuette, Gen. Mgr.
Wilbur L. Frank, Treas. William A. Waldron, Secy.
Doris Fisher, Advertising Manager
(Wayland 439-2)

STAFF

Lillian Elliott Eloise Parker
Dorothy Grannis David B. Turner
Alice G. Withington
Carol Foster Roberta M. Buckingham

The Crier does not assume financial responsibility for typographical errors in advertisements, but will gladly reprint the part of the advertisement in which the error occurred.

CONSEQUENTIAL DAMAGES, SAYS STOKEY

Roger P. Stokey, Wayland Town Counsel, told the Turnpike Authority there should be consequential damages for those property owners who will be bothered by the noise of the proposed toll road

He and Rep. Howard S. Russell spoke at the big meeting in East Cambridge on Sept. 17. A dozen persons from Wayland attended, along with a great number from Framingham, Natick, Weston, Newton and other towns affected.

Although only one or two houses in Wayland may be destroyed, said Mr. Stokey, 50 homes would be affected by noise. He said there would be depreciation of from $1000 to $5000 on these properties, and he estimated the total at $200,000.

Therefore, he said, there should be damages for the depreciation caused by the toll road.

Mr. Russell said he doubted whether sufficient study of the whole project had been made. He said the road wouldn't be so bad if the noise could be eliminated, and he said again that he voted against the whole project in the first place.

Mr. Stokey said he appeared as a representative of the Wayland Selectmen and the Wayland Planning Board.

One Wayland citizen who was present said he received no impression that the views of the opponents of the present route were going to be given much consideration by the Authority.

ARSON WAVE SUBSIDES

Whoever was setting brush fires in the West Plain st area wasn't setting them any more last month, and local authorities thought that particular problem was settled. The theory was that the offender was pretty young and that a visit from policemen had cooled him off.

LEAVE CRIER NEWS AT WAYLAND CENTER OFFICE

Advertisements, news, classifieds, and $1.00 subscriptions may now be left at Ryder and Morgan's office on the green at Wayland Center. Drop in and leave your contribution.

BATHERS CONTRIBUTED $1192

Contributions totalling $1192 were made by people who used the bathing beach at Lake Cochituate this Summer. As there was no compulsion about it, and each gave only what he wished, several thousand identification rings were issued during the season.

The beach was closed after Labor Day and the equipment taken in.

WORCESTER THANKS WAYLAND

Civil Defense Director William R. Hulbert has recently received a letter of thanks from the City of Worcester for the Town's assistance after the tornado. At that time the Fire Department furnished its electric lighting plant and two men all night for several nights. The letter:

"The people of the City of Worcester wish to express their gratitude for the assistance rendered by your town in the recent disaster.

"The Civil Defense organizations in Region III as well as throughout the Commonwealth, put on an excellent demonstration of coordination and performance. It is gratifying to me, as a Civil Defense Director, to see the results of long planning and preparation show up to such advantage.

"Although we are deeply grateful, we hope that we never have to reciprocate."

Fred J. Maloney
Lieutenant of Police
Director

SALVATION ARMY SEEKS TO TOP $1000

More than two dozen house-to-house canvassers have been out boosting Wayland's contribution to the Salvation Army over last year's $1000 mark. Directed by Robert L. Spang, Plain rd, the campaign was scheduled to wind up Oct. 1. Persons not contacted by solicitor may send contributions to Mr. Spang.

Among those soliciting are Mrs. David G. Bernard, Mrs. Charles Y. Wadsworth, Mrs. John A. Baldwin, Mrs. A. S. Eldridge, Mrs. Fred O. Billings, Mrs. Martin Edwards, Mrs. Samuel A. Cutler, Mrs. T. W. Fabisak, John B. Gregory, Frank C. Morman, Mrs. George A. Douglas Jr.

Mrs. H. P. Gray, Mrs. John L. Bandelin, Mrs. D. K. Tarbell, Mrs. John F. Wood, Mrs. Henning Rydberg, Sheldon Viles, Mrs. Clinton C. Wellington, Mrs. Henry G. Pearson, John D. McKenzie, Mrs. Joseph R. Paradis, Edward A. Veno, Mrs. Frank I. Schofield.

OBSERVE UNITED NATIONS DAY

United Nations Day, which is Saturday, Oct. 24, will have a three-day observance in Wayland.

On Friday, Oct. 23 the League of Women Voters will sponsor a special assembly at the High School. The speaker will be Dr. Jean Mayer, associate professor of nutrition at the School of Public Health, Harvard Medical School, and formerly with the U.N. Food and Agricultural organization.

A special program will be held by the Wayland Committee for the United Nations on the evening of Oct. 24 at the High School. It will commence at 8 p.m. and feature the native folk dances of a number of nationalities in their own costumes. Members of the High School will put on a short skit in connection with the United Nations, and the combined choirs of the five Wayland churches will sing appropriate selections.

On Sunday, observance of United Nations day and its significance will be held in the churches.

CONGO CHURCH ADDITION PLANS IN THE WORKS

Working drawings and specifications for the Congregational Church's new parish house are already in the hands of the architect, Arland A. Dirlam. The go-ahead signal was given at a meeting in the middle of September, and the plans should be in the hands of the contractors soon.

The new building will stand at right angles to the present church, thereby permitting the church itself to dominate the group. It is designed on a split level arrangement, taking advantage of the contour of the land. It will be of white clapboard and frame construction to match the main church which was designed by Edwin B. Goodell Jr., of Concord rd.

The interior arrangement calls for eight classrooms and one common assembly room for nursery and kindergarten. There will also be a church office, small chapel, church parlor, kitchen, and a spacious fellowship hall with stage for pageants and entertainments.

It is hoped that part of the building will be ready for occupancy before the end of the school year.

REGIONAL SCHOOL MEETING AT LINCOLN

Owen B. Kiernan, who used to be superintendent of schools for Wayland and Sudbury and is now chairman of the State Board of Education, was scheduled to speak on regional high schools at a meeting of the League of Women Voters of Lincoln on Sept. 24.

This meeting was of interest to Wayland people because the proposition in the air is to have Lincoln, Sudbury and Wayland in the regional high school district. There are reports that interest in the subject is particularly lively in Sudbury and Lincoln.

DRAINAGE DITCH DUG

About 300 feet of drainage ditch was being dug last month by the highway department from the Cochituate traffic light eastward along Commonwealth rd. towards Winter st., as part of a project to dry out the Winter st. region. It was a Chapter 90 job.

MISS ROBERTA BUCKINGHAM and her mother Mrs. Alberta Buckingham, both formerly of Wayland, have moved to 347 River st, Waltham. Miss Buckingham is associated with S. S. Piercs Co. and is on the CRIER staff.

WAYLAND REAL ESTATE CO.

New roads under construction opening up particularly choice areas

For information call
Wayland 144

MODERN HOME HEATING

FRANK A. SMITH

Sylvan Way

Wayland 82

EDWARD F. THORBURN
ELECTRICAL CONTRACTOR
Valley View Road - Cochituate
Natick 29-J

WEST NEWTON SAVINGS BANK
Incorporated 1887
WEST NEWTON, MASS.

offers

MORTGAGE LOANS

on Wayland homes

SULLIVAN'S
Mobil Service

Commonwealth Road and Main Street
Cochituate

Batteries Tires Accessories

Sale!

FIRST PARISH CHURCH
Wayland

RUMMAGE
RUMMAGE
RUMMAGE

Saturday, Oct. 3
10 a.m. to 2 p. m.

Johnson's Pharmacy
R. W. JOHNSON, Jr., Reg. Pharm.
MAIN ST. COCHITUATE, MASS.

Complete line of School Supplies
Note books, Parker, Eversharp, Scripto
Fountain Pens

Natick 975
Wayland Residents Call Enterprise 5307

L. DAVENPORT BOYD
REALTOR Weston
395 Boston Post Rd.
Waltham 5-1489

Established 1934

We would appreciate the opportunity of listing your property, if you desire to sell,

WAYLAND - SUDBURY
REPRESENTATIVE

CALDWELL H. FISK
OLD FARM ROAD
WAYLAND tel. 427-12

You are invited to visit our offices, and to discuss your Real Estate desires in the pleasant atmosphere of an early American home with congenial experienced salespeople.

Homes in Wellesley, Weston, Wayland, Natick, Lincoln, Sudbury and countryside estates.

If you need advice on the sales of your home call on us or come in to see us.

JAMES T. TREFREY *Realtor*

Boston Post Road,
Wayland, Massachusetts.

Telephones: Wayland 64
Waltham 5-8380
5-8381

BENJ. R. PARKER
HARDWARE AND GARAGE
450 BOSTON POST ROAD
Weston, Mass.
Tel. WA 5- {1392-M Store
1392-J Garage

Wild Bird Food

Bird Feeders

Sunflower Seed

WATER METERS BEING INSTALLED

Water meters are being installed in all new houses in Town, says Superintendent John Phylis of the Water Department, but it's a question whether anyone is better off finanoially with a meter or without.

A family of two, he says, gets away for less with a meter. A big family, he thinks, is probably better off with the regular flat rate.

Meters cost around $26 apiece. One reason for having them installed is to make people more careful about the use of hose in Summer. With no extra charge, a person might let the hose run for hours on one spot, thus wasting water. With a charge, presumably, one would go out and move the hose around, thus getting more good out of it.

The question of whether to have metered service all over Town has been debated in Town Meeting before, without decision.

At present the daily capacity of the system is 1,700,000 gallons a day. When the new pump at the new well off Old Connecticut Path goes into service, about Nov. 2, the capacity will be 2,700,000. However, says Mr. Phylis, even the increased capacity will not be enough to permit unlimited use of water for lawns and gerdens, and rationing or limitation will probebly be necessary every Summer for some time to come.

The new 12-inch main, he says, has been installed all the way from the well up Old Connecticut Path, through Maiden Lane and into Pequot Lane, past the site of the proposed Happy Hollow School. Installation of this bigger pipe will permit maintenance of a higher pressure throughout the Town system.

TRY THIS ONE IF YOU'RE SLEEPY

Weyland citizens ere making the most of tbe dying daye of the hend-crenk bumblebee phone service. Between now and April 3, when the service expires, every fecet of tbis personalized eervice will be exploited.

Recently a prominent local "committeeman," finding himself hounded by calls during the organizational days of mid-September, called the operator and asked her not to ring his number any more that evening. He was going to bed.

NATHANIEL HAMLEN, of Old Connecticut Path, has been eppointed cheirmen of the edvance division of the United Red Feether cempaign this Fall. He is a member of tbe Boerd of Park Commissioners, director and treasurer of the Wayland Real Estate Co., director end vice president of Allied Reeeerch and Service Corp., and a member of the corporetion of the Provident Institutions for Savings.

MR. AND MRS. J. K. EMERY left lest month on e nine-week business trip to Europe.

LT. GOV. SUMNER WHITTIER TO SPEAK OCT. 21

Lieutenant Governor Sumner Whitter will be the featured speaker at the October meeting of the Cochituate Men's Club. The date is Wednesday, October 21. Mr. Whittier will talk on current developments in the Commonwealth.

THE LAW IS STILL ON, ON WATER

Supt. John Phylis of the Water Department says the anti-hose rule will remain in effect until the weather puts an end to the temptation to water the grass all day long.

LINCOLN JUVENILES WASTE WAYLAND WATER

Three juvenile characters from the exclusive town of Lincoln came down into Wayland last month and opened fire hydrants, spilling at least 500,000 gallons of precious water all over Glezen lane, Lincoln rd, and other streets.

The three, one aged 16 and two 17, were captured by Chief Ernest H. Damon and taken to Framingham Court.

In the language of the law, the offense is "malicious injury to fire apparatus (hydrant)".

They opened three fire plugs one night, two another. Then they opened one in Rice rd, Cochituate. After the three were arrested, another hydrant was opened.

John Phylis of the Water Department says that 500,000 gallons is just about a normal day's consumption for the whole Town. As it happened, the standpipe was full each time. On one of the occasions, both Town pumps were going, putting out 1100 gallons a minute, and the flow was so great that water drained from the standpipe.

Cases of the boys were placed on file, after they had agreed to pay the Town of Wayland a $75 water bill.

BLOOD TYPING AGAIN

Teams from the medical division of the State Civilien Defense were scheduled to do blood typing in Wayland and Cochituate on Sept. 25. A year ago last August 450 persons in Town were blood-typed.

Ann Pfeiffer end Neva Jones were in charge of the project in Wayland.

WANT AUXILIARY FIREMEN

According to Civil Defense Director W. R. Hulbert, there is an urgent need for Auxiliary firemen in both ends of Town. Under the Civil Defense Act the Governor may order any part of Wayland's Fire Department anywhere in the State in time of a Civil Defense emergency, and a trained reserve of Auxiliary firemen would be essential to protect the Town. Men who work in or reasonably near Wayland or Cochituate are preferred although all are welcome to apply.

Persons interested in becoming Auxiliary firemen should contact Chief F. Clifton Haynes, Precinct 1, or Homer McDonald, Precinct 2.

DICK HOWARD IS SEALER

Richerd A. Howerd of Ridgefield rd has been eppointed Sealer of Weights end Measures, replacing William J. Smith of Riverview, who resigned.

MR. and MRS. CHARLES WHEELOCK returned lest month from a trip to Nova Scotia.

SCHOOLS RE-OPEN; THEY'RE FULL

Wayland schools reopened on Sept. 9 with the largest enrolment in the Town's history.

The count as of Sept. 14 made the total 1235, as against 1129 on Oct. 1, 1952. Supt. Rexford S. Souder says he expects 30 more pupils.

Some figures:

Cochituate School, 380 this year, as against 370 last year.

Center School, 442 as against 360.

High School, 413 as against 399.

Football squad, 47 boys, under Coach Ralph Salvati, one of the biggest turnouts ever. Co-captains, David Lamond and Victor Graves.

Six first grades for the first time, with 167 beginners. Five second grades, also for the first time.

And here's what the pre-school census shows. (This is the listing of children from the cradle up to 6 years.)

For 1953, 141. (Actually, it turns out there were 167. Dr. Souder says the actual figures seem to prove 15 per cent larger than the count For 1954, 153. For '55, 169. For '56, 135. For '57, 191. For '58, 147.

These figures indicate the number of 6-year-olds who will, presumably, enter the school system in the immediate future. Thus, the 1957 figure of 191 represents babies who are now one year old.

"We have used every bit of space in the schools," says Dr. Souder. In the High School building are seven elementary classes, three fifth grades and four sixths, besides all the Junior and Senior High classes. The library in the High School, which doubles as a lunch room, is also being used as a home room for High School seniors.

The worst crowding, says Dr. Souder, is in the two fourth grades at Cochituate, which have 36 and 38 pupils, and in the two third grades at Cochituate, with 31 and 37. In the Center School, two fourth grades of 26 pupils each meet in two rooms cut down by a partition to less than normal size.

Two years ago there were two rooms each of the seventh, eighth and ninth grades. This year there are three of each.

On opening day there was a big rush in the High School cafeteria. "We had to buy more dishes and equipment," says Dr. Souder. "Lunch is now practically a continuous operation."

Last year there were six buses. Now there are seven. Wayland Motors has two and Oswald Garvey has five. The new one, used by Mr.Garvey, holds 58 passengers, the others 47. Nine bus loads of boys and girls come into the High School every morning.

NEW FIRST GRADE TEACHER

A new teacner in the first grade at the Center School this year is Dorothy Barberio, who taught at Martha's Vineyard last year. She took the place of Mrs. Ellen Kendrick, who resigned.

It was wrongly reported last month that another new first grade teacher at the Center would be Mrs. Madeline Harris. Mrs. Harris decided not to come to Wayland. In her place is Mrs. Charlotte Modeste, who taught the third grade last year, resigned, and then came back to fill the first grade vacancy.

FIRST MEETING of the Executive Committee of the High School P.T.A. was scheduled for Sept. 22 at the home of Mrs. Rudolph Bruce, president.

"WHEN YOU WANT A GOOD USED CAR
BUY WITH CONFIDENCE FROM
Cochituate MOTORS
3 MAIN STREET COCHITUATE

WAYLAND LUMBER COMPANY
EASI-BILT PATTERNS
UNPAINTED TABLES-CHESTS-CABINETS
BUILDING MATERIALS-MASON SUPPLIES
YOUR LUMBER NUMBER-WAYLAND 95

Lawson CLEANERS
3 day call and delivery service to Cochituate
5 hour and 24 hour over the counter service
All garments measured and guaranteed against shrinkage. Minor repairs and buttons replaced free. Specially licensed to use new, odorless STA NU PROCESS AS ADVERTISED IN LIFE
150 East Central St. Natick 3456
(on Rte. 135, near Wellesley Line)

ALLEN'S COUNTRY STORE
Route 20 - South Sudbury
S.S.Pierce Fine Foods-Antiques-Gifts

GAS SUNOCO OILS
BERT FITCH
SUNOCO SERVICE
..Expert A to Z Lubrication..
..Tires..Batteries..Accessories..
..Washing..Polishing..
..Cars Called for and Delivered..
..Wayland 579..

OIL BURNERS
Esso
H. B. KNOWLES
HEATING OILS
24-HOUR SERVICE
H. B. KNOWLES, 3RD
"JOHNNY"
OLD CONCORD ROAD
SOUTH LINCOLN
Lincoln 6-0511

Jack Waller's
ATLANTIC SERVICE STATION
State Road East
Phone Wayland 5526
Full time mechanic
Pick up & delivery service
Goodyeer wintertread
Suburbanite tires on sale

NEW BANKING HOURS
are now in effect at our
WESTON OFFICE
---
8 a.m. to 2 p.m.
Mondays through Fridays
NEWTON-WALTHAM BANK and Trust Company
MEMBER FEDERAL DEPOSIT INSURANCE CORPORATION
MEMBER FEDERAL RESERVE SYSTEM
458 BOSTON POST ROAD

MASONITE PANELWOOD
TRANSFORMS OLD ROOMS · CUTS COSTS ON NEW CONSTRUCTION
For Economy

Bale
36" x 22" x 20"
Scotts LAWN CARE PRODUCTS
Lumber and Building Materials
In small or large deliveries
House plans and plans for garages, barns and tool sheds
FARM AND GARDEN TOOLS— HARDWARE — DOG FOOD
AMPLE PARKING
B. L. OGILVIE & SONS, INC.
ESTABLISHED JULY 8, 1919
THE "BLUE TRUCK" DELIVERY SERVICE
WARREN AVENUE WAltham 5-1265
WESTON WAltham 5-1266
BERMICO
Root-proof SEWER PIPE

ABOUT SCHOOL REFERENCE BOOKS

An eyebrow or two in Town has been raised at the item in the school budget of $1910 for new books, particularly the $1000 for the High School Library.

Supt. of Schools Rexford S. Souder says this money is all going for reference books, cyclopedias, dictionaries, specialized volumes of many kinds. No fiction.

The schools buy three kinds of books, he said. One is the textbook, provided for every student in a class. Another is the group book, used by groups within a class. The new books are of the kind of which just one is provided.

"The reference books," he says, "enable us to do a better job of individualized instruction.

That is, suppose the pupil is assigned to look up Mexico (or something in chemistry). The textbook will have one chapter on the subject, perhaps, but there may be whole books on the reference shelf from which the student can find out much more.

The shelves in the High School Library, incidentally, have been mostly bare since they were put up.

The record shows an appropriation of $400 for books in 1948, $500 in '49, $650 in '50, $900 in '51 and $1100 in '52.

Of the 1952 appropriation for reference books, $500 was for the High School and $300 each for the two elementary schools. In the elementary schools there is no formal library, but the books are kept on reference shelves.

Educators think that appropriations for school libraries are negligible. In Massachusetts, in 1952, in towns the size of Wayland, the average amount allotted to the purchase of library books was 28 cents per pupil. In all Massachusetts communities, it was 31 cents. In Wayland in 1953, the amount appropriated was $1.50 per pupil.

OLD FIRE STATION STANDS EMPTY

What will happen to the old Cochituate fire station on Harrison av will be settled by some Town Meeting, according to Fire Chief Clifton Haynes.

He believes--he naturally doesn't remember--that the building was moved from somewhere else and put on this lot, of about 10,000 feet, in 1878. That date is right, anyway. In back of the fire station is the old Cochituate lock-up, still complete with iron bars on the windows.

Chief Haynes thinks the fire station should be torn down. It was so rickety the firemen were always afraid the truck would sink through the floor.

Meanwhile, the new Cochituate fire station is in use, with a big hot topped drive in front and back of the building. It has a nifty electric kitchen. As of last month, however, the firemen didn't know when the furniture for their day room would arrive. The room was equipped with tables and chairs not quite old enough to be antiques, brought from Harrison av.

RIVERVIEW NEWS

By Anna M. Dugan

Mr. and Mrs. Robert Walker of Riverview av and their six children left on Aug. 21 for Florida, where they will live.

Glenn Gersbach, one-month-old son of Mr. and Mrs. Roger Gersbach of Stonebridge rd, returned home from a five-day stay in Framingham Union Hospital on Sept. 10.

The Riverview Terrace Improvement Association held a field day at the playground on Labor Day. The heavy shower dampened nobody's spirits. Movies were shown in the clubhouse in the evening.

Betty Smith of Riverview Circle returned to Bridgewater Teachers College for her junior year on Sept. 13.

The Waltham Rod and Gun Club held its annual clambake on Sunday, Sept. 13, with 250 present.

The wedding of Miss Marjory Arsenault of Framingham and Richard Sandwell of Riverview Circle was scheduled for Sept. 26. Friends and relatives of the couple attended a bridal shower given on Sept. 13 at the home of Mrs. Richard Becker of Framingham.

FOR 315 YEARS the Town of Wayland has never had traffic tickets for offending motorists. But progress has caught up and the tags have already been printed. Chief Ernest H. Damon says he can't issue any tickets yet because there's nobody in his new office in the Cochituate Fire Station building to receive them. However, pretty soon. . . .

COMMUNITY METHODIST CHURCH

Community Methodist Church of Cochituate will participate in the Boston Area Spiritual Life Mission from Oct. 9 to 18.

The methods used to achieve this goal will include home visitation and evening services Oct. 11 to 18. The guest preacher will be the Rev. Howard Love of Westerly, Rhode Island of the New England Southern Conference.

The local church committee charged with responsibility of making arrangements for the Spiritual Life Mission in the Cochituate Church are: Mr. and Mrs. George Jones, Mr. George Bogren, Mrs. William Lewis, Miss Esther Nesbit, Mr. and Mrs. Forrest McKinley, Miss Audrey MacKeen, Mrs. Henry Wormley, Mrs. Robert Earl, and Rev. George Gutekunst.

An enthusiastic group of Junior High and Senior High young people held their opening meetings of the Fall season under the direction of their counsellors, Rev. Norman Brady and Rev. George Gutekunst. The youth held a workday, Sept. 19 to renovate the parish house basement into a youth room. Sept. 20 they went to Rolling Ridge Conference Center in North Andover for an afternoon of fellowship and an evening of worship. The Fall District rally will be held Oct. 10 in Leominster.

The Community Methodist Church Men's Club held a successful meeting September 23. Wives were guests at the meeting which was emceed by Toke Loker. The gathering ate and sang lustily; were astounded by the mind-expert entertainer; and were alerted to their responsibilities by the guest speaker, Mr. Rudolph King. October speaker for the Men's Club will be the honorable Sumner Whittier.

FIRST PARISH CHURCH

The Church School opens its doors to a record enrolment on Oct. 4. Classes from kindergarten up to high school age are being conducted in the church, vestry and parsonage under the direction of Mrs. John B. Gregory, superintendent, and a large staff of teachers.

On Sept. 12, more than a dozen male parishioners scaled the South wall of the parsonage and began administering a coat of paint. Others were assigned in pairs to paint the fence in front of the church and the bell cradle which was newly installed last Spring.

NOTES FROM THE TRINITARIAN CONGREGATIONAL

George Shepard is president of the Pilgrim Fellowship. Lenore Butler is vice-president and Janet Shepard secretary.

The new colonial baptismal font in the church is a gift from friends of the late Mrs. Gertrude Noyes, who was a deaconess of the church. It is a memorial.

Mrs. Herbert Fallgren gave the church a typewriter and Mr. and Mrs. Henry Smith contributed a reupbolstered antique chair.

A Couples Club meeting was scheduled for 6:30 p.m. Saturday, Oct. 3.

Mr. J. Sidney Stone has offered to provide the interior fittings of the chapel in the new parish house as a memorial to his mother.

Plans for the new parish house call for a social hall for suppers and assemblies, a kitchen, a church parlor, a chapel, church school rooms and office space.

The church has a nursery service at Odd Fellows Hall, next door, so that parents may attend services. Mrs. Fred Christenson is in charge.

New superintendent of the Sunday School is J. Gordon Baldwin, who's to be assisted by Arthur Kimball.

BURKE-PALMER

Edward J. Burke, new night police officer in Town, was married at St. Zepherin's Church on Sunday, Sept. 13, to Rita Palmer of Maiden Lane. The couple left for a two weeks wedding trip.

MALCOLM IDE RECEIVES COMBAT BADGE

PFC Malcolm L. Ide Jr., son of Mrs. Donald K. Ide of Winthrop rd., was recently awarded the Combat Infantryman Badge for excellent performance of duty while serving with the 7th Infantry Division in Korea.

Private First Class Ide, a member of the 31st Infantry Regiment's Company A, arrived in Korea in May after completing basic training at Fort Dix, N.J. He graduated from Boston University in 1952 and was a salesman for the Belltone Hearing Aid Company before entering the Army that September.

HOT ROD HERO DEFACES CEMETERY

Somebody, presumably a local yokel in a hot rod, drove into Lakeview Cemetery one night last month and cut ruts in the sod of a grass area.

The area is round, perhaps 50 yards across, and shaped like a bowl. Its sides drop perhaps eight or 10 feet. In the middle of the area is a little island covered with evergreens

Whoever it was drove down the side of the howl, circled the little island two or three times and drove out again. He cut ruts three or four inches deep in the soft turf.

It was reported to the police.

WAYLAND HISTORICAL SOCIETY

Mrs. Edwin B. Damon, Mrs. Kenneth E. Morrell, and Mrs. Pierpoint Blair submitted the slate of officers for the Wayland Historical Society to the Trustees of the Wayland Public Library at their meeting on September 10.

The Trustees accepted the committee's report, which included: President: Mrs. Paul M. Hamlen; 1st Vice-President: Mrs. Edmund H. Sears; 2nd Vice-President: George E. Bogren; Secretary: Mrs. Charles T. Morgan; Treasurer: Mrs. John A. Brownell; Custodian Mrs. Mabel S. Draper; Directors: Mrs. Kenneth E. Morrell, Mrs. Pierpoint Blair.

ST. ANN'S CHURCH

About 45 members of the St. Ann's Holy Name Society were scheduled to represent Wayland at the giant Holy Name rally held in Fenway Park on Sept. 27. On Sept. 17, the Society heard Matthew T. Gallahue speak on juvenile delinquency. He is a member of the Citizens Training Group, and affiliate of the Boston Juvenile Court. David Huston and Eugene Lovell were in charge of the meeting.

GIRL SCOUT LEADERS NEEDED

Leaders to assist in the Girl Scout program this coming year are still needed. Early in October notices will be distributed through the schools as to the days and meeting places.

Mrs. William Hodgkinson is chairman and Natick Council representative. Mrs. Allan H. Turner is treasurer and Mrs. Frederich L. Heinrich secretary of the local organization.

Following is a partial list of leaders and assistant leaders who were signed up at the time the CRIER went to press:

Mrs. Raymond Zayotti, Mrs. Donald K. Tarbell, Mrs. Willis Johnson, Mrs. Lawrence Collins, Mrs. James Sullivan, Mrs. Lee Johnson, Mrs. Wilbur H. Bomengen, Mrs. D. L. Bartholomew, Mrs. Francis Walsh, Mrs. Francis L. Van Buskirk, Mrs. Roscoe Campbell, Mrs. Lyman Seley, Mrs. Ray W. Harris.

Those interested in assisting may call Mrs. Hodgkinson at Way. 576-3.

LORRAINE JACKSON-WALTER O'CONNELL

Walter N. O'Connell, Cochituate rd, was married to Lorraine Jackson, of Worcester, on Auguet 29 in Worcester. A reception, attended by Wayland relatives and friends, was held in the Hickory House. Leon Delane, of Nshant, was best man.

WESTON PHARMACY
THE Rexall STORE
F. WARREN EATON, Reg. Pharm.
397 Boston Post Road, WESTON 93, MASS.
WAltham 5-3785

FOR COURTEOUS AND FRIENDLY SERVICE AND LOW PRICES
Dath's Package Store, Inc.
66-68 Main Street, Cochituate, Mass.
Tel. Natick 270
DELIVERY SERVICE CERTIFIED S. S. PIERCE DEALER

Lobster Haven
BOSTON POST ROAD WAYLAND, MASS.
John J. Cassidy, Prop. Tel. Way. 234
Steaks-Sea Food a Specialty-Chops
"Where Quality Reigns"
Choice Liquors-Special Noon Day Luncheons

LEWIS REAL ESTATE & INSURANCE AGENCY
3 Damon Street
Cochituate, Massachusetts
Office NTK 464-W Residence 464-R

Your H A T as you like it.
DOROTHEA MILLINERY
Shoppers' World
upper level

CHARENA FARM MARKET - Old Connecticut Path - - - Route 20
Fresh Native Vegetables
Last Chance for Freezing or Canning!
Halloween Pumpkins and Decorative Gourds

SECOND BIRTHDAY
OCTOBER 2 through 12
Jordan Marsh
AT FRAMINGHAM
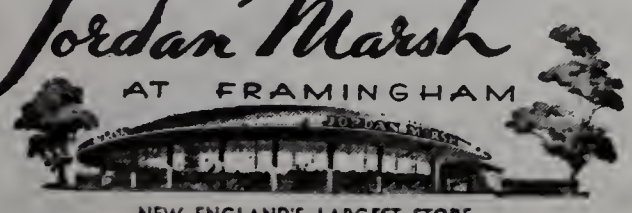
NEW ENGLAND'S LARGEST STORE
SALE
STORE HOURS
10 a.m. to 6 p.m
Monday, Tuesday,
Saturday
12:15 p.m. to 9 p.m.
Wednesday, Thursday,
Friday

MORE WATCHERS WANTED ON CANDY HILL

More Wayland residents have been invited to join the ground observer corps and help man the observation post on Candy Hill, Sudbury.

Betty Damon, Dorothy Grannis, John Snow and Mrs. Florence M. Snow are on the list now. Other Wayland persons have served at various times in the past.

This post has been publicized, but even so, few Wayland persons know much about it.

Philip Way of Sudbury is supervisor, Mrs. Way is a chief observer and so is George Walker of Sudbury.

There is a shelter on the hill, with a telephone connected to a filter center. The idea is to check all planes passing over, not only to watch for possible enemies but to keep tabs on planes which may be in trouble.

The post was opened July 14, 1952, and has been in operation ever since. The ideal is to have it manned 24 hours a day, but so far it has been possible to keep it going only 12 to 14 hours. Most observers put in two-hour shifts. In winter, the shifts are one hour, because it's cold outside the shelter and the observer has to go out when he hears a plane.

Candy Hill is supposed to keep an eye out for all planes within eight miles in every direction.

Observers generally keep watch in pairs. They must take a loyalty oath and have normal eyesight, hearing and judgment of direction. They are covered by Government insurance, but so far nobody at Candy Hill has been hurt.

Only Sudbury and a few Wayland residents, so far, have worked on the post. "We'd like a Wayland day," says Mrs. Way, "with Wayland people taking over for a full day each week." Students are eligible, she says. In fact, 13-year-old boys know much more about airplanes than many adults.

The number is Sudbury 258.

AMAHL AND VISITORS IN CONCORD

A newly formed opera group will give its premiere on Saturday, Oct. 3 in Veterans Hall at 8:30 p.m. The opera: "Amahl and the Night Visitors," by Menotti. This is the season's first performance of anything anywhere. It is definitely a record.

COMING AND GOING

Mr. and Mrs. Charles S. Trefrey, Jr. have moved into a new house on Sylvan Way. They are from Newton. Mr. Trefry is in the real estate business.

From Detroit to Westway rd, have come Mr. and Mrs. Harold E. Bellis, to the former home of Mr. and Mrs. Richard Sturgis, who have moved to Wellesley. Mr. Bellis is with the Charles R. Hadley Company.

Mr. and Mrs. Malcolm Berrett, from Maryland, have moved into the Fred Perry house on Timber Lane. The Perrys have moved to Bow rd. Mr. Berrett is with Sylvania Corp.

Mr. and Mrs. Milton Bevington of State rd East have moved to Watertown.

Mr. and Mrs. M. L. S. Cay have moved into the former home of Mr. and Mrs. Henry F. Raeke on Orchard Lane. Mr. Cay is an attorney.

Mr. and Mrs. Stephen J. Burke of Brackett rd have moved to Belmont.

"A SMALL TOWN is a place where everyone knows what everyone else is doing, but they want to read the local paper to see if they have been caught at it."---Boston Herald.

THE CRIER commences its third year of publication with this issue. Why not celebrate and take out a subscription: After all, only a buck!

GARDEN CLUBS HOLD SHOW

The annual Fall Flower Show of the Cochituate and Natick Garden Clubs was held on Sept. 12 and 13, in the gymnasium of the Cochituate School. This was the 18th annual flower show for Cochituate and the third for Natick, whose garden club is younger.

Mrs. John F. Burke of Cochituate was chairman and Mrs. Arthur B. Fair of Natick was co-chairman. Ways and Means Committee chairmen were Mrs. Helene S. Landon and Mrs. Lee Groner, of Cochituate and Natick, respectively. Other committee members from Cochituate: Mrs. H. Bromley Ambler, Mrs. Fred Berg, Mrs. Charles T. Cain, Mrs. Arthur H. Dudley, Mrs. Dana Elkins, Mrs. Frank Flynn, Mrs. Duane Haagenson, Mrs. William Hall, Mrs. Leif Hansen, Mrs. Benjamin Johnson, Mrs. Alexander Lizotte, Mrs. Stanley Marshall, Mrs. Harold Marston, Mrs. John McEnroy, Mrs. Leon H. Perkins (president), Mrs. Howard Phillips, Mrs. James Sandler, and Mrs. Artemas C. Townsend.

LEAGUE OPENS FIFTH YEAR

The Wayland League of Women Voters' fifth year got off to a vigorous start on Sept. 15 when over 100 members and guests crowded the home of Mrs. Richard W. Foster, Glezen Lane.

Mrs. Frederick S. Whiteside, first president, introduced the present officers. The group then split into four sections in which the aims and activities of the League were discussed. Group leaders were Mrs. Richard Best, Mrs. Rudolph Bruce, Mrs. Roger P. Stokey and Mrs. John Starr.

The meeting was presided over by Mrs. Richard A. Howard, president. Members of the committee in charge were Mrs. Winford C. Naylor, Mrs. Horace B. Gray, Mrs. David C. Stewart, Mrs. Gordon Baldwin and Mrs. John A. Brownell.

A group of members was scheduled to attend a League conference at Clark University in Worcester on juvenile delinquency. Among those planning to attend were Mrs. Howard, Mrs. H. Raymond Zayotti, Mrs. Charles Gillespie, Mrs. William Bertelsen, Mrs. Bruce, Mrs. Best, Mrs. Norman Collard, Mrs. Richard Lincoln.

Discussion units are beginning the first of this month on "Our basic civil rights." They will be followed up by a series on Oct. 13, 14 and 15 on "Congressional Investigation and the Loyalty Program." Discussion leaders will be Mrs. Frederick Perry, Mrs. Gordon Brownell and Mrs. John Quinn.

Officers of the League this year are: Mrs. Howard, president; Mrs. Quinn, 1st vice-president; Mrs. John Starr, 2nd vice-president; Mrs. William Cheney, treasurer; Mrs. Douglas Surgenor, secretary.

Resource chairmen are: Mrs. Zayotti, international trade; Mrs. Bertelsen, state fiscal policy; Mrs. David Tragaser, U.N.; Mrs. Bruce, juvenile delinquency; Mrs. Roger Stokey, local affairs; Mrs. Richard Lincoln, legislature; Mrs. Best, voters service.

Also: Mrs. Collard, publications; Mrs. Philip Lane, membership; Mrs. Gillespie, unit organization; Mrs. Norman J. Alsted, public relations; Mrs. Edward Blanchard, bulletin; Mrs. Victor Carr, finance.

MISS JUNE MORRIS, of Woodland rd, left Sept. 11 to enter the Massachusetts Hospital School at Canton for handicapped children.

RUMMAGE SALE ON OCT. 3

Rummage will be the order of the day at the First Parish Church from 10 a.m. to 2 p.m. on Saturday, Oct. 3. Mrs. Henry M. Doane is chairman of a large committee putting on the event which traditionally attracts customers from nine cities and towns in the Wayland area. Rummage to be donated should be left at the vestry of the church before noon, Friday, Oct. 2. If pick-up service is desired, call Mrs. Walter Wilcox at Wayland 256.

Assisting Mrs. Doane will be Clothing, Miss Mae Thibodeau; Furniture, Mrs. Maurice Williams; Bric-a-brac, Mrs. Alonzo F. Knights; Kitchenware, Mrs. F. P. Walther; Toys, Mrs. John B. Tanger; Household, Mrs. Carl Emery and Mrs. Frank H. Carter; Publicity, Mrs. Charles T. Morgan.

"AFFAIRS OF STATE" COMING TO VOKES

"Affairs of State," a sparkling three-act comedy, is Vokes' Fall production. Wayland is the first little theater in New England to present this comedy, just off Broadway, on Friday and Saturday evenings, Nov. 6, 7, 13 and 14.

Rehearsals are already well underway with talented Alice Colliton directing a veteran cast, including Allan Finlay, Peg and Rudy Bruce, Harriet and Ivan Bruce of Framingham, and Philip Bassett of Weston. The Wayland and Framingham Bruces (no relation) were in last winter's Vokes sell-out "Over 21."

Ben Howard is in charge of production, assisted by Bob Paine and John Bandelin. Grace Benson is prompter; Proxie Smith, props; Homer MacDonald, electrician; Carter Bottjer, in charge of make-up; Bill Hodgkinson, head usher; and Virginia Hyland, assisting in publicity.

Neva Jones, ticket chairman, Wayland 23, will be glad to take advance reservations for this sure hit. Tickets are only $1.50.

ZONING BOARD OF APPEALS

The Wayland Zoning Board of Appeals has taken the following actions; Granted a permit to Ralph E. McMillen to build on Stonebridge rd; granted a permit to Rev. Otis F. Kelly to remove loam for sale in construction of parking area; granted a permit to Donald L. Atkins and George H. Todd Jr. for authority to use land in a limited commercial district; granted permit to Wallace Knowlton to operate nursery school on Gray Nuns property on East Plain st.

The Board also granted Antonio D'Angelo permission to remove loam for sale on D'Angelo rd, and Dean Hocking permission to build on a lot having less than required frontage.

DR. HENRY G. CHAMBERLAIN, was preparing last month to open a dentist's office in the house on Old Sudbury Road, Wayland Center, just across the railroad tracks from the Wayland station.

EVELYN'S 3 Main St., Cochituate, Mass.
Phone Natick 4345
*Yarns*Cards*Gifts*Infants and Toddlers Wear*

COCHITUATE HARDWARE
Hardware & Paint Center
Main Street - Cochituate
Natick 3828

WAYLAND MOTORS
Thomas F. McManus

Wayland 104 Wayland, Mass.
Executives Cars
2 drs.-4 drs.-Victorias
Sold with NEW Car Guarantee
and terms.
'51 FORD 8 4-dr. R&H
'50 FORD 8 2-dr. Htr.
'49 FORD 8 Club Cpe R&H
'47 FORD Super Del. Club Cpe. Htr.
'47 FORD Tudor R&H (2)
'47 Plymouth Spec. Del. 4-dr. R&H
Open Evenings, Saturday Afternoon and Sunday.

MAIN STREET PAINT COMPANY
4 Main St., Cochituate
NATICK 4345
Hardware Garden Supplies
Wallpapers Paints

LONG DISTANCE MOVING
LOCAL MOVING - STORAGE
Member - ALLIED VAN LINES, INC.
World's Largest Long Distance Movers
ARLINGTON STORAGE WAREHOUSE
20 Mill Street ARlington 5-0603
Call us for estimates and advice
on your moving and storage problems

Mobilgas
SOCONY-VACUUM
GEORGE SHEPARD
BOSTON POST ROAD
WAYLAND, MASSACHUSETTS
MOBILGAS
MOBILOIL
MOBILUBRICATION
ACCESSORIES
BATTERIES
RECHARGING
RENTALS
PHONE, WAYLAND 119

Johnson Gordon
JEWELERS
Sterling by
Towle, Gorham,
Wallace & others.
SHOPPERS WORLD. FRAMINGHAM, MASS.
TELEPHONE FRamingham 2-1271

Dom's
CLEANSING AND TAILORING
Fur Storage Shirts Laundered
7 MAIN STREET
COCHITUATE, MASS.
PHONE
NATICK
4469

THE WESTON STUDIO
Interior Decorators
582 Boston Post Road
Weston 93, Massachusetts
TELEPHONE WALTHAM 5.3240 RESIDENCE WAYLAND 150

FRED H. PLOTNER, JR.
Carpenter - Building Contractor
Free Estimates
Wayland 433-12 P. O. Box 356

PLUMBING-HEATING-AIR CONDITIONING
WAYLAND PLUMBING & HEATING
DAYTON W. RICHARDS-PROPRIETOR
OFFICE TEL. WE-5-1359
RESIDENCE TEL. Wayland 418

WILLIS RYDER
REAL ESTATE
WAYLAND 568-2
ALLEN MORGAN
INSURANCE
WAYLAND 235-3
OFFICE ON THE VILLAGE GREEN, WAYLAND
Phone 597

DECORDOVA'S CLASSES START

The deCordova Museum's term for adults and young people commencee on Tuesday, Oct. 6. Registrations should be made at once.

Among the claeses scheduled for adults both during the daytime and evening are Modern American Plays, Drawing, Talks on Painting from the Venetian School to the Ash Can School, Beginning and Advanced Silversmith, Watercolor and Oil Painting, Life Drawing, Advanced Jewelry, Watercolor, Sculpture, Photography, Stagecraft, Block Printing, Design in Flower Arrangement.

Children's classes cover Painting and Design, Sculpture, Metalwork, Oil Painting, and Dancing. The weekly movie schedule for children is Thursdays and Fridays at 3:15 p.m. and Saturdays at 9:15 and 10:45 a.m. Inquiries may be made by calling LIncoln 6-0355.

Directors of the deCordova and Dana Mueeum are John Quincy Adams, President; Jane K. Vance, Vice-President; Arthur E. Thiessen, Treasurer; Elizabeth Snelling, Clerk; Pearson Hunt, Charlee H. Blake, Richard S. Meriam. The Staff: Frederick P. Walkey, Executive Director; Foster H. Nystrom, Assistant Director; Nancy Van N. Foell, Administrative Assistant; Judith Barry, Registrar; Karl Lahnstein, Building Superintendent, Floriy Campobasso, Caretaker; Richard Witherton, Guard.

The history of a typical American town in the 1880's recorded by photograph will be shown et the museum through Oct. 4. The photographs were discovered in an old barn and were taken by Leonard Dakin.

A series of children's self portraits will be on exhibit from October 1 to 21, and an exhibit of American Painting from October 4 to November 5.

COMMUNITY CHORUS

Roland Nadeau will give a piano recital Oct. 25 at 4 p.m. in Weston Town Hall. The Community Chorus is particularly pleased to aponsor his Weston visit because he has been thsir accompanist for the past year.

His performance will include selections by Schubert, Mozart, and Saint Saens. The entire program will appear on local posters. After Oct. 25 the audience will appreciate why Roland Nadeau is in demand at the Gardner Museum, as well as John Hancock and Symphony Halls.

The Chorus gave a cookout early this month at Don Bartholomaw's home in Wayland. Forty people ate lobster, clams, corn, salad and cake and then sang for their suppers. This occasion may be a yearly affair if it proves that the way to a man's voice is through his stomach.

The turnout at the first rehearsal seemed to verify this thought. Chester Williams, now Dean of the New England Conservatory is preparing the group for a Christmas concert Dec. 13. It will include about half of Handel's Messiah. The Spring concert will be a presentation of the Brahms Requiem.

A LOCAL WRITER whose pencil sharpener is located next his telephone found himself absentmindedly placing his pencil into the left of the bell box and cranking the phone handle. Goodbye to all this next April, when the pencil can be ueed for dialing.

Make an appointment for Mother

WOODIE'S BEAUTY HAVEN

Permanents COLD WAVES
All Lines of Beauty Culture
62 Main St.-Cochituate-Ntk.2327W

The Studio ·steaks· spaghetti· ·sea foods·
corner east plain-school streets cochituate

PAT'S TAXI
&
BARBER SHOP

5 Commonwealth Road, Cochituate
Telephone Natick 1196-R

C. F. EDDY CO.
1411 Washington Street
West Newton 65, Mass.

COAL **FUEL OIL** COKE

Tel. LAsell 7-6800

KENMORE 6-1056

ALLEN N. BARKER
PIANO TEACHER
ACCEPTING PUPILS IN WESTON, LINCOLN, WAYLAND
467 COMMONWEALTH AVENUE
BOSTON 15, MASS

B A, YALE 45
MUS B NEW ENG CONSERVATORY 50
JORDAN HALL RECITAL AND ARTISTS DIPLOMA N E CON 52

FACULTY MEMBER
CAMBRIDGE SCHOOL WESTON
BROOKLINE MUSIC SCHOOL, BROOKLINE
ALL-NEWTON MUSIC SCHOOL NEWTONVILLE

THANK YOU

To the Editor:

Enclosed find our $1.00 for a year's subscription to the CRIER. it is certainly well worth it and it containe many items and articles of real interest. Many things I would not know about only for my CRIER. I know that everyone in Town can afford to subecribe and should.

Thanks so much for a real swell paper.

Mr. and Mrs. Thomae Stanton
Concord Road, Wayland

VITAL STATISTICS

BIRTHS

May 29: Peter Francis Donovan, to Mr. & Mrs. John J. Donovan, Blossom Lane.

June 2: James White Newton, to Mr. & Mrs. Francis C. Newton Jr. Glezen Lane.

June 5: George Hotchkiss Wightman, to Mr. & Mrs. William H. Wightman, Rich Valley Rd.

June 17: Judith Marie McLaughlin, to Mr. & Mrs. James Anthony McLaughlin, Plain Rd.

June 18: Douglas Michael Rieck, to Mr. & Mrs. Donald Rieck, Old Connecticut Path, Cochituate.

June 23: Kenneth Moore, to Mr. & Mrs. Michael C. Moore, 3 Shore Drive.

June 28: Mark Edward Harmon, to Mr. & Mrs. Daniel Joseph Harmon, W. Plein St. Cochituate.

July 4: Steven Roy Anderson, to Mr. & Mrs. Roy Bertil Anderson, Pleasant St. Cochituate.

July 4: Karen Jeanne Stroup, to Mr. & Mrs. Leslie G. Stroup, Lake Shore Drive, Cochituate.

July 27: Glenn Jude Gershach, to Mr. & Mrs. Roger A. Gershach, Stonebridge Rd.

August 7: Pamela Rose Regan, to Mr. & Mrs. John Francis Regan, Willard St. Cochituate,

MARRIAGES

Aug. 16 at Concord: John M. Yarlott, of Corning, N.Y. to Patricia Ann Malloy, Graybirch Lane.

Aug. 22 et Cambridge: William H. Boaworth Jr. of Cambridge, to Pauline E. Malloy, of Graybirch Lane.

Aug. 29 at Worcester: Walter N. O'Connell, Cochituate Rd. to Loraine M. Jackson, of Worcester.

Aug. 29 at Waltham: Robert J. Cain, Oxhow Rd. to Jeanne A. Delaney, of Waltham.

Aug. 30 et Cochituate: Joseph J. Lavash, Jr. of Framingham, to Barbara Anne Daly, of Lake Shore Drive.

Aug. 31 at Cochituate: John W. Roche, West Plain St. to Bertha Elizabeth Phylis, of School St.

Sept. 12 at Weston: William J. Tumwalt, 3rd to Elizabeth Nay, Draper Rd.

Sept. 13 at Wayland: Edward J. Burke, 4 Shawmut Ave. to Rita I. Palmer, Maiden Lane.

DEATHS

July 19: Robert Joseph Bourette, Willard St, Cochituate.

Aug. 9: Ida Mae Rokes, Castle Gate South, Cochitaute.

Aug. 12: Edward F. McGee, 17 West Commonwealth Rd, Cochituate.

Aug. 28: William P. Sparks, 46 Edgewood Rd. Cochituate.

Sept. 5: Per Julius Swanson, Valley View Rd. Cochitaute.

TOM DAMON COMMISSIONED

Thomas E. Damon, Concord rd has been commissioned a second lieutenant following graduation from the 26-week Engineer Officers Candidate School at the Army's Engineer Center, Fort Belvoir, Va. Lieutenant Damon received his bachelor of arts degree in economics from Bowdoin College in Brunswick, Maine, before entering the Army in July 1952. He is the son of Mr. and Mrs. Edwin B. Damon.

JOHN CONNELLY, of Cochituate, former Town Moderator, noted Town Meeting figure for many years, has been a member of the Cochituate Methodist Church for 69 years.

MR. & MRS. GEORGE E. WITHINGTON have moved into a house on State rd East opposite the end of Morse rd. Mrs. Withington is a member of the CRIER staff.

MARSHALL'S APOTHECARY
COMPLETE PRESCRIPTION SERVICE
HEARING AID BATTERIES
INSULIN AND DIABETIC SUPPLIES
COCHITUATE ROAD
WAYLAND CENTER WAYLAND 505-3

Expansion!
With the purchase of Rics's Garage and Oil Co. added to our modern oil heating facilities, we have expanded to the point where we can give an exceptional service on ESSO heating oils and 24-hour service on all makes of oil burners.

Call us for a solution of your oil heating problems

Both Burner Service and Heating Oil Supply

H. B. KNOWLES - Lin 6-0223
Lin 6-0511
Rte. 126...Concord Road...Lincoln, Mass.

INSTRUMENTS NEEDED!

Instruments for orchestral and band uee are badly needed by the High School. The enlarged music program this year will require more string instruments, such as violin, viola, cello and double bass, and wind and brass instruments of all types.

Anyone who has such an unused instrument in the attic or under the piano should call the secretary at the High School. Ukeleles, mandolins, banjoe, ocorinos, harmonicas and Hawaiian guitars are not on this priority list.

EDGEWOOD ROAD PROJECT DONE

Approximataly 60 families in the Edgewood rd. saction of Cochituate, near Lake Cochituate were benafited hy tha straet reconstruction done in the neighhorhood this summer.

Hundreds of yards of narrow dirt roads were widened and surfaced. Six-inchwater pipes and gas mains were put in, trees were cut down, roads straightenad and roadsides graded.

Tha work, costing about $30,000, was done by tha town highway department, under the direction of Highway Surveyor Albert Potvin.

PROPERTY TRANSFERS

(Banker and Tradesman)

Geo. W. Carbonneau to F. Musamacher. Main st; John F. Conway to M. S. Horton, Bent Ave. Donald W. Neelon to W. W. Lord, Boston Post rd; Barry Homes Inc. to J. N. Paul Boyer, Maquire rd; Frank H. Golay to J. S. Stone, Glezen Lane; Dorothy Schoenfield to R. S. Sanford, Ware Meadow rd; Robert F. Walker to R. J. Fisher, Riverview Circle; Thomas E. Wentworth to J. R. Martin, Parmenter rd; Henry S. Fuller to A. H. Woodcock, Brackett rd; J. S. Hays Co. Inc. to W. H. Hartman, Grayhirch Lane;

Roy A. Johnson to J. Simoni, Glezen Lane; Michael W. Perry to J. P. Greeliah, Shore Drive; Einer P. Robsham to E. C. Lofgren. Grace rd; Otto E. Wallace to A. H. Hathaway Jr. Trinity Place; J. Paul Boyer to B. J. Dolan, Maquire rd; Alfred V. Colbath to C. P. Colbath, Woodland rd. and Old Connecticut Path; Harry W. Crooker to R. E. McMillen, Old Connecticut Path; Raymond D. Pierce to M. F. Cantrel, Wallece rd.

LETTERS TO THE EDITOR

Dear Friends:

I feel you must be friends when you live in the Town where we resided for 31 happy years. We read every word of the news and advertisements in order to find words about old friends and what is going on in Town.

Alice T. Benedict (Mrs. F.H.)

WALDO LAWRENCE MARRIED

Friends and fellow K.C's of Waldo Lawrence, Jr. AD2, VF31, US Navy, son of Mr. and Mrs. Waldo Lawrence of School at. Cochituate, have received announcements of his wedding on Sept. 5 in the Chapel of the Naval Air Station at Jacksonville, Fla. to Miss Betty Brewer, daughter of Mr. and Mrs. Hollis E. Brewer of Tampa. The former Miss Brewer, a graduate of Summerline Institute and Gordon Keller School of Nursing, is presently employed as a Surgical nurse.

MISS BETSY VERY, formerly of Wayland, visited at the home of Harrington Barlow and W. B. Woodward at Tower Hill recently. Her parents, Mr. & Mrs. Edward M. Very are now living at 176 Beacon St., Boston.

THEODORE L. PARKER of Old Connecticut Path has been made a lieutenant colonel in the Signal Corps Reserve.

CAPT. ERNEST H. DAMON JR of the Medical Corps, stationed at Baltimore, was home for two weels' leave last month.

BILL STODDARD, son of the William L. Stoddards on Cochituate rd, has opened the Photo Workshop at 46 Cornhill, Boston. He is doing commercial and public relations photography, including candid wedding pictures.

TEL. NATICK 4300
JAMES H. BARRY, JR
PRESIDENT & TREASURER
BARRY HOMES, INC.
DESIGNERS & BUILDERS
Real Estate Brokers
ROBT F DOHERTY, MGR
REAL ESTATE DIVISION
9 MAIN STREET
COCHITUATE, MASS.

CHARLES RIVER FEED STORE
State Road West
Phone Wayland 241

Hunting Equipment

Complete line of Animal Food

Lowe Brothers
PAINTS & VARNISHES

Special this Month

20# boxes OLD TRUSTY Dog Kibbles $2.80

THE WAYLAND REPORT

Here is the Wayland Report on Civics, compiled by a staff of trained scientists over a period of many years. To make certain that these figures are correct, all persons interviewed were given truth serum. Don't be misled by inferior reports. This is the McCoy.

37 per cent of all Wayland residents cheated on the water department this summer. 19 per cent figured that 8 a. m. to 12 m. meant until 9 p. m.

94 per cent of all residents feel guilty when they see a policeman while driving. 40 per cent always feel guilty when they see a cop.

75 per cent have said, at one time or another, "What would you expect of Cochituate (or Wayland)?"

81 per cent have criticized town officials and actions. Of this 81 per cent, 43 per cent didn't attend a town meeting or forgot to vote.

97 per cent of all parents have allowed their children to believe in Santa Claus. 8 per cent of parents still believe in Santa Claus themselves.

95 per cent wish there were some easier way to get to Boston. 24 per cent wish they never had to go near the place.

19 per cent of all residents are in the real estate business. 79 per cent of all women would like to move.

23 per cent of men and women are afraid of the atomic bomb. 11 per cent of women are scared of mice. More men than women are afraid the man with the wrench will cut off the gas for non-payment of bills.

67 per cent of all Wayland men will take the rubbish to the dump after their wives have mentioned it six times.

20 per cent of all men will be doggoned if they'll shave on Sunday.

As somebody once said, all men are liars. The report on women will be published five years from now.

One per cent of taxpayers give the government the best of it when they make out their returns. At least, they say so.

Two per cent of parents are smart enough to help their children with their homework. 98 per cent of all local children are better looking than their parents.

18 per cent feed birds. The others don't care for bluejays, English sparrows or squirrels.

98 per cent pay their doctors and dentists last.

50 per cent are the blase type, who won't turn on their television sets unless there's a good program.

This report did not seek to find out how many have been guilty of larceny in their lives, in greater or less degree. After all, there's a limit to prying.---D. B. W.

MALCOLM WOODLAND of State Road East went into Waltham Hospital for an operation.

Don't forget! The CRIER is going on a subscription basis. Get your $1 in today. That'll bring you the CRIER for twelve more months.

Fill out coupon on Page 1, attach one dollar bill and mail to Wayland Town CRIER, Wayland, Mass.

NEW SIDEWALKS, MORE ROLLER SKATING

Eighteen hundred feet of sidewalk on both sides of Main st, Cochituate, from Damon st to Legion sq, were rebuilt last month, and children began to roller skate on them at once. The sidewalks needed to be regraded and hot-topped after the tree removal and street widening job of a year ago.

TOWN CRIER NOTICE!

People with news items or small advertisements may leave them at the office of Willis Ryder and Allen H. Morgan in the lawyer's house in Wayland Center.

FROM THE WAYLAND High School Class of 1953, among others, the following have gone to college: Audrey Ide to Garland, Joan Campbell to Bethany, Linda Robineon to Connecticut College, Alma Foley to Mt. St. Mary's College, Raymond Humphrey to Norwich University, David Emery to the University of Vermont, John Davis to Brandeis David Potter to Brown University and John Yetton to Norwich.

MR. AND MRS. MARK HILL of Cole Road announce the birth of a daughter, Carol Anne, born August 27.

JOHN QUINN ON HEALTH BOARD

John C. Quinn has been appointed to the Board of Health. He replaces Dr. Katherine M. Andrews, who resigned.

NEWS FROM WAYLAND SENIOR HIGH SCHOOL

All students past the age of 16 at Wayland High have to take the driver education course, or at least the classroom part of it. It is said to be one of the most popular courses in school. Cochituate Motors provides the driver-training automobile.

Mrs. Frances Flynn of the faculty has organized a Library Club, Co-chairman are Lillian Cookson and Marilyn Harnett and the secretary-treasurer is Susan Dusseault.

The big new parking lot in the rear of the building is now practically completed, and it gets much use. The school busses load and unload in the rear of the building. The front section of the building is reserved for the vehicles of parents who drive their children to school or pick them up.

The cheer leader candidates have been practising. Four seniors, three juniors and two sophomores will be chosen.

Lester MacArthur, who teaches band and orchestra music, will spend two full days each week in Wayland High. Persons who have band instruments which the students may use might call Wayland 261 on Wednesdays or Thursdays. The instruments are needed.

A wooden speaker's stand, gift of the graduating class of 1953, has been installed in the auditorium and is used at every assembly.

Twenty girls have reported to Miss Mildred Markell for varsity field hockey.

Three girls who have transferred to Wayland High from other schools register approval. Barbara Roche, sopohomore from Upper Darby, Penn., says she likes the friendly atmosphere. Mary Riley, a senior from Pensacola, Fla., says her southern school doesn't compare with Wayland. And Janet Keith, from Framingham, enjoys the smaller classes here.

WAYLAND HIGH SCHOOL FOOTBALL SCHEDULE, 1953

Sept. 26, Open.
Oct. 3, Westboro, at home.
Oct. 10, Open.
Oct. 17, Wilmington, away.
Oct. 24, Bridgewater, at home.
Oct. 31, Ashland, at home.
Nov. 7, Westwood, away.
Nov. 14, Dracut, away.
Nov. 21, Weston, at Brandeis Field, Waltham.
(the last counts as a Wayland home game.)

SPECIAL TOWN MEETING IN NOVEMBER?

News from the grapevine is that the special Town meeting to consider whether to build the new Happy Hollow School, and probably to take up some other matters, will not be held until the first or second week in November.

JOSEPH C. VACARO JR., of River rd, has been assigned to Co. 1, 364th Inf. Regt., of the 9th Infantry Division at Ft. Dix, N.J. for basic training.

MR. AND MRS. GEORGE W. LEWIS of Cochituate rd sailed last month for San Juan, Porto Rico, where Mr. Lewis has an engineering assignment.

MRS. STEPHEN E. HODGES of the Planning Board has become secretary to Headmaster W. Maxwell Griffin of the High School. She takes the place of Marie Perodeau, who left to get married and move to Georgia.

The artist who can paint a Wayland hummingbird and show its wings either has sharp eyes or has caught one asleep.

ALFRED J. PERODEAU
GROCERIES and PROVISIONS
22½ W. PLAIN STREET
Tel. Natick 1796

Arthur B. Fair — John B. Yeager
FAIR & YEAGER
Dependable Insurance Protection for Business, Home & Auto
Trust Co. Bldg. Natick, Mass.
Telephones: Natick 335, 336

J. C. MASSIE
PLUMBING AND HEATING
GLEN STREET
WAYLAND, MASS.
Telephone 205
ELECTRIC WATER HEATERS INSTALLED

TEL WAYLAND 260
DICK HOWARD'S JENNEY SERVICE
7 BOSTON POST ROAD
WAYLAND, MASS.
Expert Lubrication
Washing Polishing Simonizing
Free Pick up and Delivery

GIBBS MEMORIAL FUNERAL HOME
Direct Telephones
Natick 561
Framingham 3430
WEllesley 5-4595
Route 30 Wayland, Mass.

DR. E. PERRY TRUESDELL
OPTOMETRIST
NATICK 1015
EVENINGS BY APPOINTMENT
25 WEST COMMONWEALTH ROAD
COCHITUATE, MASS

COMPLETE LANDSCAPING SERVICE
Designed for you personally with Plants and Shrubs of your choice
New Lawns
Shrubs
Trees
Rototilling
Plowing
Annuals Perennials
For Free Estimates Call the
COUNTRY FLOWER SHOP Wayland 208
Flowers for all Occasions. Flowers Wired.

Finest Fuel Oil Service in Town
T. F. LINNEHAN
MILLBROOK ROAD -- WAYLAND CENTER
TELEPHONES 22-2 22-3
Mobilheat
The House of Brand Names Plus Dependable Service
Mobil Kerosene

WAYSIDE PACKAGE STORE, INC.
"THE STORE OF GOOD SPIRITS"
Imported and Domestic Ales, Wines & Liquors
Post Road South Sudbury
Free Delivery Sudbury 300

Edward A. Veno
REALTOR & BUILDER
Complete Real Estate Coverage
Homes, Rentals, Land, New and Older Properties
If you have property you wish to sell We would appreciate the opportunity of listing it
Please Call Wayland 512
Boston Post Road -- Wayland, Mass.

Harold J. Lundy
Hayward Road
Wayland, Mass.
Wayland 416
EXCAVATING AND GRADING
GENERAL CONTRACTING
Estimates Without Obligation

TAYLOR and COX
Professional Tree Surgeons
20 years in Tree Care
ANY WORK REGARDING TREES WE DO
Cochituate, Mass. Natick 1742

RED COACH FARM MARKET
Pumpkin Squash Potatoes
Concord and Green Grapes Apples
This is the season to enjoy your favorite outdoor market. Come in and sniff the atmosphere, and try some of our choice native fruits and vegetables

Since 1869
Mansion Inn
Food At Its Best
Steak - Chicken - Lobster
Tel. Natick 1428

WAYCO RED SOX GET TURKEY AND TROPHIES

More than 50 Way-Co Red Sox with their parents and families gathered at Red Coach Grill on Sunday, Sept. 13, for the presentation of baseball trophies to the players. The trophies, statues representing batsmen, with each boy's name and playing position inscribed, were presented by Hank Camilli, formerly a catcher with the Braves and Pirates.

The Way-Co Red Sox, the all-stars of the Little League, won six out of seven games with out-of-town teams under the lights at Cochituate. They lost only their last game, to Ashland, 7 to 2, after a brilliant string of victories.

The trophies were purchased from a fund raised by all the 40-odd employes of Red Coach Grill. The boys and their families had the full turkey dinner before Robert C. Whelchel, Director of the Way-Co Baseball Committee, acting as master of ceremonies, introduced Mr. Camilli, who gave out the trophies.

Among those present, besides Mr. and Mrs. Whelchel, were Dorothea Gladu, David Gladu, Elaine Heckelsmiller, Edith Hawkins, Larry Heckelsmiller, Carol Heckelsmiller, Barbara Heckelsmiller, William Heckelsmiller, Mr. and Mrs. Robert Page, Robert Page Jr, Mr. and Mrs. Joseph LeBlanc and John LeBlanc, Mr. and Mrs. John Leonard and John Leonard Jr.

William J. Morris and Dick Morris, Mr. and Mrs.Ernest Hazard and Stephen Powers, Amaline and Claire Flynn, Thomas G. Flynn Jr, Mrs. Bernard Marsh and Edward Marsh, Mrs. Katharine Marsh, Mrs. G.R. Richardson, Spencer C. Richardson, Mr. and Mrs. Jack Warsky, Jack Warsky,

Mr. and Mrs. George Andrews, Kathleen Andrews, George Andrews, Tommy Linnehan, K. E. Morrell Jr and K.E. Morrell 3d, Mr. and Mrs. John Simoni and Judith, Sandra and John G. Simoni.

Co-manager Bill Morris was on hand, too, but the other co-manager, Pal Martin, was called out of Town early that day and couldn't make it.

The party lasted two hours and a half,and the boys loved it. And there are 16 handsome trophies on display in 16 homes in Town.

ANONYMOUS WRITES A POEM

When box rental in Wayland Post Office went from 60 to 90 cents a quarter, last July 1, an unknown bard burst into verse and mailed his or her poetry to the Postmaster. Here it is, courtesy of the Postoffice wall:

Listen, my friends,
It is no idle dream,
That the women of Wayland
Are letting off steam.

"The PO's a hold-up,
"The mail should be free,"
They are yapping and chanting
To have RFD.

"The Box rent's outrageous,
"Stamps going to four,"
They fume and they sputter
And stamp on the floor.

Were the box rents to double
I'd have no regret,
We'd still not be paying
For the service we'd get.

LETTERS WANTED IN KOREA

Frank Wight and John Dudley, Wayland High Class of 1952, are now in Korea and would like to hear from their friends.

Their addresses are: Frank L. Wight, U.S. 51240319, Co. C, 279th Infantry Div., APO 86, % Postmaster, San Francisco. John Dudley, U.S. 51240318, 40th Signal Corps, APO 6, % Postmaster. San Francisco.

Bill's Barber Shop
Next to Fitch's Sunoco Station
BOSTON POST ROAD
WAYLAND, MASS.

WAYLAND COUNTRY CLUB
Old Sudbury Road
Green fees $2.00 Sat. Sun. and Holidays
1.50 after 4 pm
1.00 weekdays
.75 after 5 pm

PAUL C. HOOPER CO.
PLUMBING
HEATING
REMODELING SPECIALISTS
Post Road West Wayland 505-2

SPECIAL PURPOSE LOANS $350 to $1500
Prompt, confidential service - cash in 12 hours
- Loans to home sellers. No monthly payments; repay after you sell
- Loans to heirs and persons awaiting settlement of estates. No monthly payments, repay after estate is settled
- Loans on automobiles, flexible payment plan
- Temporary second mortgages to home owners

COCHITUATE-WAYLAND LOAN COMPANY
Route 30, Cochituate, Mass.
Tel. Natick 271

WAYLAND BIRD NOTES: Mrs. P. Grackle, Lincoln rd, is using French décor this season.

TRACY HILL CHOSEN AS EDITOR

Almost twice as many as last year turned out for the first staff meeting of "Wayland Whispers", the Junior High newspaper put out by the "Junior Hi-Lights", on Sept. 16.

Tracy Hill (a girl) was chosen editor-in-chief, Georgina Pellicelli, assistant editor, and George Newton, attendance clerk.

Those attending were John Gebhardt,Brandon Delaney, Ainalie Baldwin, Elaine Lombardo, Linda Wolfram, Patricia Palmer and John Simoni, from the seventh grade, and Tracy Hill, Georgina Pellicelli, George Newton, Richard Collins, Anne Walsh, Judy Smith, Jare Ferguson, Mary Ann Turner, Joanna Duggan, Carolyn Sandford, Gloria Parker, Maryrose Horen, Linda Dusseault, Linda Cherry and Joan Walston from the eighth grade.

FIRE RECORD - COCHITUATE CO.

Box 17	Aug 26	Brush; Town of Wayland, off Stonebridge rd
Box 17	Aug 27	Brush; Rear of Wood's house, West Plain st
Box 17	Aug 28	Brush; Framingham and Wayland line, Old Conn Path
Still	Aug 30	Parlor Chair, Mrs.Miller,5 Amey rd
Box 61	2nd Sept 1	Grass; Sandy Burr Golf Club
Box 17	Sept 2	Automobile Accident,Commonwealth rd East
Still	Sept 3	Dump; Town of Wayland, No, Main

CLASSIFIED ADS

3¢ per word rounded off to the nearest 5¢, paid in advance with copy. Scotch tape coins to copy and mail to Mrs. Carol Foster, Glezan Lane, Wayland 280. Deadline —— October 20.

RADIO REPAIRING: R. E. Woodman, Wayland 182-3.

FOR SALE: Fireplace wood; all hardwood, mostly oak. Well seasoned kindling wood. J. C. Walker, Wayland 118-3.

CONSTANCE BARKER WARREN offers an unusual Piano Course for young or adult beginners. Learn the fundamentals of Keyboard Harmony and enjoy your Music. For appointment call Wayland 303.

FOR SALE:Girl's medium Raleigh bicycle in good condition. Bessell, Wayland 190.

FOUND: Army officer's ring. Plain Road. Way. 509

FOR SALE: 1947 Cadillac 4-door Sedan. Cream color. Good condition. All accessories. Wayland 55-11.

FOR SALE: Lionel O Gauge loco., tender, 7 cars, track, switches, signal, crossing gates, coal bunker. Best offer. Call Natick 1683M.

FOR SALE: BOY's bicycle, 26" wheels, new tires. Call Natick 1683M.

HELP WANTED: Girl: Retail store clerk, 5 day week Insurance benefits. Waltham 5-1392-M.

POODLES: Black miniature puppies of champion sire and French mother. Home raised with children. Wormed and partly house trained. Reasonably priced. Irwin Spalding, Wayland 527-11.

HELP WANTED: General housework two days a week. Mrs. Naylor, Wayland 146-2.

TRUCKING, RUBBISH and ashes shoveled, yards, cellars, attics cleaned out. Commercial or private. Job or monthly contracts. Call Natick 3950.

RESERVE A DATE for "Affairs of State", a smooth, sparkling three-act comedy hit about marriage complications, Friday, Saturday evenings, November 6, 7, 13, 14. Vokes Theatre. Call Neva Jones, Wayland 23 for tickets. ($1.50)

ADDITIONAL FULL or Part time Fountain Help Wanted Marshall's Apothecary, Wayland 505-3.

FOR SALE: Mahogany dining room set. Best offer. Will sell buffet or table separately. Way. 503.

FOR SALE: THOR Ironer. Automatic electric. Used 1 year. Best offer. Wayland 169.

NEW RESIDENTS IN TOWN

Mr. Paul Maxwell and his family, from Auburn, Mass., have moved into a new house on Davelin rd.

Mr. and Mrs. Blakeslee Colby, from Hopkinton, have moved into a new house on Happy Hollow rd. Mr. Colby is an electronics engineer.

Mr. and Mrs. John Sibley have taken over the house on Glezen Lane formerly owned by Mr. and Mrs. G. Seth Nichols, who have moved to Brookline. Mr. Sibley is in the wool business.

Mr. and Mrs. A. H. Woodcock have moved into the house on Brackett rd formerly owned by Dr. and Mrs. Henry Fuller. Dr. Fuller, an authority on tropical diseases and insects, is in Washington. Mr. Woodcock is with the new Quartermaster Depot in Natick.

Mr. and Mrs. Lawrence Watts, from Newton, have moved into a new house on Glezen Lane.

Mr. David Creighton of the Boston Bruins hockey team has moved to Glezen Lane. Mrs. Creighton, the former Lucia Libbey of Waban, is a Hart model.

Mr. and Mrs. Caleb Roehrig, who have just moved East from Indiana, are now located on Blossom Lane. He is now with Polaroid Corp.

NEW TRAFFIC SIGNS TO GO UP

New traffic signs, designating no-parking areas, stop streets and perhaps one-way streets will be erected soon at various places in Town, says Chief Ernest H. Damon.

Not many newcomers to Wayland know it, but the traffic rules and regulations of the Town were printed in a little booklet back in 1931. Since that time, the Selectmen have made a number of changes in streets affected.

One of the rules is that the speed limit on the road to the Cochituate Lake beach is 15 miles an hour.

New streets recently restricted will be marked as soon as the signs can be put up, says the Chief.

THEY'D HAVE ABOLISHED HIGH SCHOOL IN 1921

Two articles in the warrant for the Wayland Town meeting of March 9, 1921, called for the abolition of Wayland High School and sending pupils to other towns. Proponents had nothing to say and the articles were passed over.

This news turned up in the March 11, 1921, issue of a paper called the Wellesley Review, found in a Cochituate house recently.

The same paper says that at this Town meeting the Town voted to accept as a gift from Edmund H. Sears and Edwin Greene the large area "back of the High School." That "high school" was the building now known as the Center School and the area is the present playground.

In a copy of the Boston Sunday Advertiser, found at the same time, was the news that a new make of automobile, the Kenworthy, had something brand new, four wheel brakes!.

BUILDING PERMITS

Antonio D'Angelo, Melody Lane; Aaron Johnson, High Rock Rd; Augie Johnson, Parmenter Rd; Wm. Hynes, Old Sudbury Rd; Addison Sandford, Lincoln Rd; J. S. Hayes Co. Inc. Tally Ho Lane; Puritan Homes, 2 Sherman Bridge Rd; Puritan Homes, Concord Rd; Ralph McMillen, Old Connecticut Path; Bart Bratko, Sylvan Way; Chris Chals, Maiden Lane; G. Truett Berry, Pequot Rd; Clayton Rix, Pequot Rd.

RESIDENTS OF WAYLAND over the age of 20 number about 1820 in Precinct 1 and 2240 in Precinct 2.

POST ROAD LIQUORS
O'Connell Brothers, Incorporated
STATE ROAD EAST
WAYLAND, MASSACHUSETTS
DELIVERY SERVICE PHONE 420

WILLIAM A. RAFUS
Oil Burners -- Sales and Service
New Jobs Sold & Installed
Natick 2437 - nights & Sundays 3014W
9 Crest Road, Cochituate

Exterior and Interior Painting
Expert Paperhanging
JOHN E. CARTER
54 Washington Avenue, Natick, Mass.
Phone Natick 57 R
Free Estimates Given

October 1953
Wayland Town Crier
Wayland, Mass.

Sec. 34.66 P.L. & R.
U.S. POSTAGE
Paid
Wayland, Mass.
Permit No. 1

Wayland Town Crier

Published Monthly for the Residents of Cochituate and Wayland

Volume 8, No. 2 | November, 1953, Wayland, Massachusetts | Ten Cents

"AFFAIRS OF STATE" CAST: Left to right: Alice Colliton, director; Peggy Bruce, Rudolph Bruce, Harriet Bruce, Philip Bassett, Allan Finlay and Tom Cathcart.
Photo by Willard B. Dik, Wayland

Vokes Players Give "Affairs of State"

The Vokes Players of Wayland's famous little theater will be the first amateurs in New England to be able to present "Affairs of State", a romantic comedy hit which will be presented here on the evenings of Nov. 6, 7, 13 and 14.

Taking the female lead is Mrs. Rudolph Bruce, who doubles as president of the Wayland High School P.T.A. and secretary of the Massachusetts League of Women Voters. "The other woman" in the play is Harriet Bruce of Framingham (no relation), who is remembered for her role in another Vokes play, "Over 21".

The romantic male lead is Tom Cathcart of Needham. Other roles are taken by Philip Bassett of Weston and Allen Finlay and Rudolph Bruce of Wayland.

Credits: Stage crew, John Bandelin, Bob Paine, Mr. and Mrs. Howard Gray, John Sibley, Kemp Reade, Charles Howell, Addison Sandford and Ben Howard.

Makeup: Carter Bottjer, with Joan Havener and Mrs. George Shepard.

Scenery: Twinkie Luce, Elizabeth Kerr and Joyce Bertelsen.

Electricians: Dave Greenlie and Homer MacDonald.

Publicity: Virginia Hyland.

Stage manager: Bob Paine.

42 New House Lots From Day Camp Land

Forty-two new house lots, are included in Lake Shore Acres, a new subdivision approved by all the Town agencies, between Old Connecticut Path and Dudley Pond, between Mansion Inn and Hawthorn Rd.

These houses, according to the application, are to be in the $12,000 to $14,000 price range and are to be built by Campanelli Brothers, who have been building in Natick and elsewhere. The land, high and dry and partly wooded, is what used to be known as Snow's Day Camp property.

All but four of the new houses, it is said, will face new streets, to be known as Emerson Rd., Russell Rd., Richard Rd. and Simpson Rd.

Give FOR USO
and ALL Red Feather Services

Henrietta's Horse Falls in Quicksand

The fire company from Cochituate was called on the afternoon of Oct. 13 when Joker, a gelding ridden by Henrietta Whiteside, daughter of Mr. and Mrs. Frederick S. Whiteside of Rice Rd., fell into a quicksand a few hundred yards in the rear of the home of Mr. and Mrs. John Tanger on Rice Rd.

As it happened, Joker floundered out by himself, dirtied but unhurt. When he fell in, Henrietta ran to the Tangers' home and called for help. By the time the firemen arrived, Joker was out, mud to his middle.

Some years ago a gasoline pipe line was run through the woods some distance to the east of Rice Rd. Along this pipe line are mud holes and quicksand, and it was into this sort of place that the horse fell.

Large Crowd at Board Hearings

About the biggest public hearing ever held by the Wayland Planning Board on subdivision proposals took place in the High School cafeteria (adjourned from Town Hall) on the night of Oct. 13. By official count, 94 persons attended.

The first hearing was on the application of Joseph H. Decatur to lay out 28 lots, all conforming to the zoning regulations, including proposed rules, on the west side of Old Sudbury Rd.

Opponents were mainly residents living on the other side of Old Sudbury Rd. They mentioned the costs of new schools and other services in Town, but chiefly they didn't like the idea of new houses being put on the meadows and changing the beautiful rural appearance of the area.

Mr. Decatur, last speaker, said: "I made my living farming on the land, and I don't want to farm any more. It seems to me I have a right to develop it as I want to, provided I comply with all requirements."

Chairman Frederick G. Perry, Jr. of the Planning Board, who presided, said the Board would give its decision Nov. 5.

The other hearing was the Damon farm property in Cochituate, recently sold by Edward T. and Rachel T. Damon to Puritan Homes. The proposition here is to build 122 houses, Colonial type, in the $18,000 to $22,500 price range. Brenton S. Gordon, Natick attorney, appeared for the petitioners.

(Continued on page 4)

Special Town Meeting Nov. 30 For Schools and Zoning Issues

A special Town Meeting has been called by the Selectmen for Monday, Nov. 30, to consider the new Happy Hollow school building, certain zoning amendments, the question of a permanent fire department, the regional school issue and some Town housekeeping measures.

The warrant has gone to the printers and will be in the hands of the voters befor the meeting.

Perhaps tops on the list of articles will be the school building. There will be a bid price on the new building, and the vote will be to see whether the Town will appropriate the money to build it.

Other articles will cover zoning. In various parts of Town, the minimum lot sizes are now 15,000 square feet, 22,500 and 30,000. The proposition will be that they should be increased to 20,000, 30,000 and 40,000, with some of 60,000 in certain sections of Town now remote from built-up sections.

Another article calls for establishing a permanent Fire Department. The Finance Committee, it is understood, will recommend that a committee be named to investigate this subject.

The article on regional schools, it is said, will be whether a committee should be chosen to look into this matter.

Another article will concern the possible sale of the old Cochituate fire station on Harrison St. This building, which includes an ancient Town lockup, is said to be in danger of collapse, and it is proposed to tear it down and have the land sold by the Town.

More money for garbage disposal will be asked in another article. It seems the prevalent hog disease in Middlesex County has made a difference. The Town has made no contract for garbage disposal, and costs have been higher.

Money will also be asked for landscaping the new Cochituate branch library.

Crier, 2 Years Old, Dons New Dress

Here is the CRIER, just two year's old, in her new Fall dress!

We know you liked her dressed in plainer dungarees like all other Wayland children. But she's growing up, and it's time to dress her up, too.

How can we afford a new dress for the CRIER? It's simple. You've done it.

Back two years ago, a couple of hundred of you received the paper one October morning and sent in a buck. That was enough to get started on. Then some of you began to advertise, and that made it possible to continue.

Now we are asking you to subscribe, because that will make us permanent for sure. And you have responded magnificently.

For those who have slipped up on this detail of $1.00, we are enclosing a prepaid envelope. Don't forget to write your name on the back.

MUST REGISTER BY NOV. 11

Last day for those who wish to vote in Town Meeting is Wednesday, Nov. 11 from 8 to 10 p.m. in the Cochituate Grammar School. At that time members of the Board of Registrars will be on hand to register new residents.

WAYLAND IN TARGET AREA

Wayland is now listed as one of the towns in the Boston critical target area. This information, heretofore classified, was made known in October by the State Civil Defense Agency through W. R. Hulbert, Wayland Director.

CATCH

That pre-paid self-addressed envelope before it falls out of the CRIER on to the floor.

SNITCH

a DOLLAR from your wallet now, and place it in the envelope.

SEAL

The envelope and write name and address on back, then

MAIL

Remember, the CRIER is now on a subscription basis.

Wayland Town Crier

Published monthly by
TOWN CRIER, Inc.
Wayland, Mass.

Henry G. Pearson.....Publisher
Donald B. Willard.....Editor
Robert W. Schuette.....Gen. Mgr.
Wilbur L. Frank.....Treas.
William A. Waldron.....Sec'y.
Doris Fisher.....Advertising Manager
(Wayland 439-2)

STAFF

Lillian Elliott — Eloise Parker
Dorothy Grannis — David B. Turner
Alice G. Withington — Willis Ryder
Carol Foster — Roberta M. Buckingham

The Crier does not assume financial responsibility for typographical errors in advertisements, but will gladly reprint the part of the advertisement in which the error occurred.

Second Explosion On Edgewood Road

Only eight days after the blast which destroyed the John Wales home on Edgewood Rd., an oil burner in the basement of the home of Mr. and Mrs. Stanley Deane, two doors away, backfired with a big bang, startling the neighborhood again.

This explosion came at 2:30 on the afternoon of Oct. 5. A covered chimney opening in a living room blew out, spreading soot and some debris over the baby, Douglas Deane, 10 months.

Mrs. Deane grabbed Douglas and Dale, the latter a year older, and ran outside, with Deborah, 4, and Diana, 5, preceding her. However, there was no fire and no substantial damage. Nobody was hurt.

Salvation Army Tops Quota

The Salvation Army drive in Wayland exceeded its quota by 112%. Robert L. Spang, of Plain Rd., director of the campaign, announced that $1254 had been raised. He thanked the 30 volunteers who canvassed as well as the several hundred residents who contributed.

Letters to the Editor

To the Editor:

The House committee of the Charles H. Alward Post is looking for tables and chairs to furnish the recreation room. The main hall and the recreation room have been refinished this past summer and look much more inviting to members than before, but rather bare as to furniture.

If any of your readers have an old table or chairs they would donate we would appreciate them. Either a postal card or a phone call to George D. Jones, Jr., East Commonwealth Road Phone Natick, 2235-J, or Roy Impey, French Ave., Cochituate, phone Natick 3509 would be appreciated and we will have them picked up at their convenience.

George D. Jones, Jr.
Roy Impey
Ivan Beal
Earl Hopkins

35,000 Use Facilities At Lake Cochituate

According to the count by William Gray, Jr., beach supervisor, 34,785 persons (many repeaters, of course), used the beach at Lake Cochituate this Summer, and there was not even a narrow escape from drowning. Perfect safety in the water.

There were a few leg lacerations, but only one on the beach itself. One little girl from Boston was drowned in the lake, but she was nowhere near the supervised beach.

The Park Department had 4600 identification rings made, and all were issued. Many persons from outside of Town came to the beach and were turned away.

Miss Jean F. Caul of Lake Shore Drive, Cochituate, is vice president of the Northeast Section, Institute of Food Technologists. She's a chemist.

Go - To - School Meeting For Wayland H. S. P. T. A.

More than 100 attended the Oct. 21 meeting of the Junior-Senior High School P.T.A. and followed their children's route through classes of a typical day.

All the teachers were in their accustomed places. Instead of giving lessons, they gave the parents brief sketches of what the courses are all about. Each "hour" was eight minutes long, and the parents moved along when the bells rang.

It was the first opportunity many parents had to see the new additions to the High School building and to meet the teachers.

It was educational, too. Many baldheaded parents didn't know what's being taught nowadays, either, and came away mentally refreshed. Refreshed, also, with cider and doughnuts, which were served in the Library after the evening's classes were ended.

Before the tour began, Headmaster Maxwell Griffin explained the affair. Superintendent of Schools Dr. Rexford S. Souder discussed the article in the coming Special Town Meeting about a study of the proposed regional school district. He said his position was neither for nor against, but in favor of finding out.

Allan R. Finlay, of the School Building Committee, said that the plans for the proposed Happy Hollow elementary school represented a compromise between expense and value.

Mrs. Rudolph Bruce, president of the Junior-Senior High School P.T.A., presided. At the meeting, Mrs. Virginia Hyland and Mrs. Frances Cherry took in close to 100 memberships at 50 cents each.

Nobody Believes It

Men with surveyors' instruments were seen recently squinting here and there along Dead Man's Curve, which the Commonwealth has been promising to fix for a couple of years. Any indication that anything is likely to be done, however, was considered by skeptical residents too good to be true.

Perry - O'Connell

William A. O'Connell of Cochituate road, and Phyllis Perry, of West Commonwealth road, were married on October 4 at St. Zepherin's Church, Cochituate. Miss Perry is the daughter of Mr. and Mrs. Herbert Perry. Mr. John R. O'Connell, the groom's brother, was best man. Immediately following the ceremony a reception was held at the Marlborough Country Club.

Center School P. T. O.

More than 300 eager parents crowded the first Center School P.T.O. meeting on Oct. 14, presided over by Donald Stephenson, president. Mrs. Rita Hubler, new principal, was introduced, and she in turn presented all the teachers. Miss Anne Concannon's second grade won the attendance award.

Among the topics discussed were plans for the new elementary school in Happy Hollow, the article in the warrant about regional schools, and the problem of new schools for Wayland. Superintendent Rexford Souder and School Committeeman William A. Waldron both spoke.

A committee was appointed, headed by Mrs. Frank Best, to report on various safety questions connected with the playgrounds, busses and sidewalks.

D. A. R. to Meet Nov. 7

The Wayside Inn Chapter D.A.R will hold its regular meeting Nov. 7 in the vestry of the Congregational Church, Wayland, at 2 p.m. Mrs. Willard Richards, State Chairman of National Defense, will be the speaker. The meeting is an open one, and anyone interested in the defense of this country is welcome to attend. There will also be a food sale. Mrs. Howard Lyford and Mrs. John Erwin are hostesses for the meeting. The last meeting was held Oct. 3 at the home of Mrs. Lewis Fisher. A quiz program was conducted by Mrs. John Erwin and the prize for most correct answers went to Miss Catherine McLean of Bedford.

BUILDING PERMITS

Edward A. Veno, Davelin Rd.; Otto Wallace, Trinity Place; Richard Gladu, South St.; Watertown Dairy, Glezen Lane; George Crowe, Happy Hollow Rd.; Carl I. Danielson, Valley View Rd.; J. S. Hayes Co., Inc., Tally Ho Lane; Antonio D'Angelo, Melody Lane; Leon Hocking, Shaw Drive.

SULLIVAN'S
MOBIL SERVICE
Commonwealth Rd. and Main St.
Cochituate phone Natick 1491
Batteries, Tires, Accessories

Modern Home Heating
FRANK A. SMITH
Sylvan Way Wayland 82

Telephone BI 4-2080
West Newton Savings Bank
Incorporated 1887
WEST NEWTON, MASS.
offers
Mortgage Loans
on Wayland homes

JOHNSON'S PHARMACY, Main St., Cochituate
Natick 57

TREFREY

You are invited to visit our offices, and to discuss your Real Estate desires in the pleasant atmosphere of an early American home with congenial experienced salespeople.

Homes in Wellesley, Weston, Wayland, Natick, Lincoln, Sudbury and countryside estates.

If you need advice on the sales of your home call on us or come in to see us.

JAMES T. TREFREY
Realtor
BOSTON POST ROAD
WAYLAND, MASSACHUSETTS
Telephones: Wayland 64
Waltham 5-8380
5-8381

LEAGUE OF WOMEN VOTERS

The League of Woman Voters will distribute to each resident of the Town, some time this month, a copy of its new report, "Know Your Wayland Board of Health". This consists of the findings of the League committee which studied the Town's health problems last Spring.

Resource chairman for this study was Mrs. Frederick S. Whiteside. Others who worked on the project were Mrs. Gordon Brownell, Mrs. Benjamin Beale, Mrs. L. William Bertelsen, Mrs. Donald Dooley and Mrs. Edward J. Williams.

* * *

A review of the 1952 study on town planning and zoning is to be held before the Special Town Meeting of Nov. 30, to bring people up to date on the zoning articles in the warrant. The League also planned to be represented at the Nov. 2 hearing of the Planning Board on these articles.

Unit meetings on zoning were set for Nov. 3, at 10 a.m., at the home of Mrs. J. Gordon Baldwin, Rice Spring Lane; Nov. 4, at 10 a.m., home of Mrs. John Brownell, Concord Rd.; Nov. 4, at 8 p.m., home of Mrs. Walter E. Marchand, Concord Rd., and Nov. 5, at 3 p.m., home of Mrs. C. Fessenden Morse, Old Sudbury Rd.

* * *

Membership chairman is Mrs. Philip Lane of Rice Spring Lane.

* * *

Dr. Jean Mayer of Wayland spoke on the Food and Agricultural Organization of the United Nations at a special assembly at the High School on Oct. 23. This was the League's part in the observance of the United Nations anniversary. Mrs. David Trageser was chairman of the committee on arrangements.

* * *

On the first Sunday of each month the voice of the League of Women Voters is heard on NBC radio at 5:05 p.m.

Many Friends to Aid Suzanne and Her Family

The home of John Wales, 74 Edgewood Rd., blew up late in the afternoon of Sept. 27. As a result, Suzanne Wales, 17, a senior at Wayland High, went to the hospital with dreadful burns, and the neighbors embarked upon one of the biggest and most generous helping hand projects in the Town's history.

Sept. 27 was a beautiful, warm afternoon. Mr. Wales and his brother-in-law, John Pierce, were shingling the front of the house. Mrs. Wales and her other two daughters, Florence, 14, and Jacqueline, 8, were outdoors.

Sue had been working at Howard Johnson's. She came home and went down to the basement to light the hot water gas stack. She just lit the match. From somewhere gas had seeped into the cellar. There was an explosion.

Sue's blouse was blown off. Her hair and skin were burned. There was a small fire, which went out almost at once. Sue was taken to Leonard Morse Hospital, whence she was moved, next day, to Peter Bent Brigham Hospital in Boston, where she is now. They say she'll be there at Christmas.

For many days her name was on the critical list. But she got better, day by day, although the report was that 75 per cent of her body was burned. The doctors couldn't tell just how much plastic surgery would be necessary.

The house and foundation were ruined by the explosion. Every joint was blown loose from every other. Clothes and equipment were dirtied and strewn about.

Here was where the helpful spirit of the neighborhood came in.

The fire department hadn't left the scene before a meeting had been called, for that very evening, at the home of Fern A. Taylor.

Members of the Wales family, it was said, hadn't been the richest in the community, but had always been among the quickest to give any help they could to others.

Thirty persons showed up at the meeting that night at Fern Taylor's house. Theodore R. Magoun, head of the Cochituate branch of the Red Cross, was chairman. It was announced that blood transfusions had been arranged for, for free, and that neighbors were housing the family.

Paul Wales, 19, a son of the family, was in San Diego, in the Navy. Mr. Magoun talked with Mrs. Pierpoint Blair of the Wayland Red Cross, a message was sent, and in about 24 hours Paul was home on a 21-day leave, flown to Florida and up to Quonset.

Alfred J. Perodeau of 22½ West Plain St. was made treasurer. A few days later he put $478 in contributions in the bank.

Mr. Wales had meant to build a new home on Park Ridge Rd., nearby. He had a cellar and foundation built, but the title to the land was obscure and he couldn't get a mortgage.

Within a couple of weeks, thanks to the cooperation of a well known Wayland attorney and public official, the title was cleared and registered at East Cambridge.

Mr. Wales works for Anchor Motor Freight Company of Framingham.

On the Saturday following the explosion, employees and executives of the company came down with trucks and equipment and flattened the ruins of the house. They salvaged all the good lumber and the nails. Highway surveyor Albert Potvin helped. The rubbish went to the Town dump. After the job was over, the men put a fence around the site.

On the night of the disaster the Red Cross gave a check for temporary aid. This was not a loan. On Monday morning the Salvation Army gave a check. Not a loan. At 1:45 p.m. Emily Blair sent the wire, asking for the emergency furlough for Paul Wales, and Paul was home on Tuesday night.

Richard Kohler and Dick Howard helped house the family.

A Natick church group, which didn't even know the family, sent a big check.

It was found that the family needed two single-bed mattresses. Gerald S. Baker, Commander of the Cochituate V.F.W Post, said the Post would provide them.

Blood costs $35 a pint, it was said. Donors by the dozen provided the stuff for Sue. No charge.

George V. Deverell was appointed by the Kiwanis Club to look into the matter. He reported, and at the Oct. 13 meeting the Wayland Kiwanis Club took $200 from its treasury and passed the hat for another $100, which was sent to the Brigham Hospital and placed to the credit of the Suzanne Wales account.

A newsboy, name not given, went to the door of Fern Taylor's house, said, "Here's $5", and went away.

The story has too many details to be reported in full. It isn't all told yet. The first idea was to provide the family with a roof over its head. The second idea was that more help might be needed with the hospital bill, which will be enormous in spite of help given by the Community Fund and the hospital itself. The committee held three Sunday night meetings, plus other sub-committee meetings, and had no intent except to do whatever might be to the best interests of the family.

A partial list of the persons who have helped or have attended committee meetings:

Denis Cahill, Leo Player, John W. Arnold, Helen Cahill, Carolyn Lewis, Billie Calnan, Eleanore Demartini, Ida Dodge, John Hampstead, Alfred J. Perodeau, Alfred E. Brosseau, Myron G. Sandifer, Madeline T. Hampstead, Velma Bowen, Donald LeDrew, Ivan E. Beal, Bliss C. Porter, George R. Stockbridge Jr., Fern A. Taylor, George D. Jones, Mrs. Connie Sandifer, Pegge Brown, George J. Monreau, Gerald S. Baker, Lawrence R. Brown, George V. Deverell, Kenneth Ringer (He offered to give the Wales family a house lot), L. G. Hickman, Dorothy Deane, William A. Marquis, Ettrick A. Lacey, Joseph L. Strafuss and others.

Everyone's going to the
RED COACH GRILL
before and after the
VOKES Play this month
Enjoy a leisurely, delicious Red Coach dinner
Leave your car in our lot and walk next door to the Vokes Theatre
And drop in afterwards, too.
Bar open until midnight
For reservation, call Way. 222

Have YOU got a date for
"AFFAIRS OF STATE"
The recent Broadway smash comedy hit
WAYLAND VOKES THEATRE
Nov. 6, 7, 13 and 14
PLAY SAFE!
Call Wayland 23 for tickets ($1.50) NOW

NEW BANKING HOURS
are now in effect at our
WESTON OFFICE
8 a.m. to 2 p.m.
Mondays through Fridays
NEWTON-WALTHAM BANK and Trust Company
MEMBER FEDERAL DEPOSIT INSURANCE CORPORATION
458 BOSTON POST ROAD

Your H A T as you like it.
DOROTHEA MILLINERY
Shoppers' World
upper level

BERT FITCH
SUNOCO SERVICE
. . Expert A to Z Lubrication . .
Tires . . Batteries . . Accessories
. . Washing . . Polishing . .
. . Cars Called for and Delivered . .
WAYLAND 579

BENJ. R. PARKER
HARDWARE & GARAGE
450 BOSTON POST ROAD
Weston, Mass.
Tel. WA 5-1392-M Store — 5-1392-J Garage
WILD BIRD FOOD
BIRD FEEDERS
SUNFLOWER SEED

When you want a good used car, buy with confidence from
Cochituate
MOTORS
3 MAIN STREET COCHITUATE

WAYLAND LUMBER CO.
Easi-bilt Patterns
Unpainted Tables—Chests—Cabinets
Building Materials—Mason Supplies
YOUR LUMBER NUMBER—WAYLAND 95

ALLEN'S COUNTRY STORE
Route 20 — South Sudbury
S. S. Pierce Fine Foods—Antiques—Gifts

Jack Waller's
WAYLAND
ATLANTIC STATION
STATE ROAD EAST
Phone Wayland 5526
Full Time Mechanic
Pick up and Delivery Service
GOODYEAR TIRES ON SALE

For Domestic Heating Oil and Oil Burner Service
Rely on Automatic Deliveries from
B. L. OGILVIE & SONS, Inc.
ESTABLISHED JULY 8, 1919
THE "BLUE TRUCK" DELIVERY SPECIAL
WARREN AVENUE
WAltham 5-1265
WESTON
WAltham 5-1266
Come in and visit our new
Paint and Tool Display Room and Office
We have ample parking facilities in our new macadamized parking area
lumber and building materials in small or large deliveries
house plans and plans for garages, barns, and tool sheds

New Zoning Laws Needed To Keep Town Costs Stable, Says Planning Board

Here's the carefully prepared statement of the Wayland Planning Board on the proposal to increase the sizes of house lots in Town:

"The Zoning changes to be presented for the vote of the Town at the Special Town Meeting to be held on November 30, 1953 call for a general increase of one-third in building lot sizes and a general increase of one-fifth in the frontage requirements. A comparison of the present zones with the proposed zones is shown in the table below:

Present Zoning	
Area	**Frontage**
15,000	100 ft.
22,500	125 ft.
30,000	150 ft.
Proposed New Zoning	
Area	**Frontage**
20,000	120 ft.
30,000	150 ft.
40,000	180 ft.

"In addition, a new zone for the rural undeveloped areas is proposed in which lot sizes of 60,000 sq. ft. having 210 ft. frontage will be required. The new zone will include the area surrounding the northerly end of Rice Rd., the area surrounding Draper Rd. and Lincoln Rd., and the westerly area north of Sherman's Bridge Rd.

"The new zoning changes are proposed by the Planning Board as part of a long range program to minimize the cost of town government, and to assure the Town that future expansion and development will not destroy the beneficial effects of the rural nature of this Town. Also included in this program is a study now in progress to encourage industrialization of a limited area of the town, and a rezoning in population centers to provide for neighborhood business areas.

"The Planning Board reports that it will recommend that the new zoning requirements do not apply to building lots shown on plats recorded on or before October 8, 1953, the date of the announcement of the changes, nor to certain subdivisions now before the Board. The presently proposed changes to the zoning laws have been under study since 1952, but could not be published until after the date of the Town Meeting had been announced by the Selectmen.

"In proposing the new zoning regulation, the Planning Board points out that during the past six months developments providing well over two hundred new homes have been proposed. At that rate the population of Wayland would be doubled in six years. The inevitable effect of such an expansion would be a very substantial increase in the tax rate due to increased demands on the school system, the police force, the fire department, and the water department. The Planning Board believes that the unusual pressure for housing developments in Wayland is largely caused by the fact that in neighboring towns having comparable areas available for development, the zoning requirements are much higher than those presently in force in Wayland. As a result, Wayland has become a favorite target for real estate development.

"The new 60,000 sq. ft. zone is proposed for areas in which neither good roads nor town water is available. In these zones the probability is that new homes will require both wells and septic tanks or cesspools, and an area of 60,000 sq. ft. will assure adequate area for such facilities. The Board also points out that in the areas proposed for the new 60,000 sq. ft. zone, there are few existing lots which do not already conform with the new requirements. These zones will accordingly channel new development into areas better served by town facilities without changing the existing character of these zones."

A public hearing on the proposed zoning changes was held in the Cafeteria of the Cochituate Grammar School at 8:00 P.M. on Monday, November 2, 1953.

NOV.8 COLLECTION DAY

"On Sunday, Nov. 8," says Theodore R. Magoun, chairman of the Wales Committee, "volunteers will visit as many homes as possible in Cochituate and Wayland, asking for whatever help people can give for the family of John H. Wales, whose home was destroyed in an explosion.

"The problem is to meet a big hospital bill for Suzanne Wales, who has already had her first skin-grafting operation, and to help with the overall needs of a family whose material possessions have been wiped out.

"Many have already been generous. Those who wish to send checks should make them payable to the John H. Wales Fund, and send them to Alfred J. Perodeau, 22½ West Plain St. Cochituate."

Hearings —

(Continued from page 1)

The opposition here came mostly from residents of the Timber Lane area, off Oak St. The plans showed a new road linking up with Timber Lane, which is now a dead end street. Residents, led by Wallace F. Jones of Oak St. and Maj. Alfred L. Mellor of Eden Rd., said that 75 children live in the area, and that their parents do not want the danger a through street would represent.

Mr. Gordon said his clients didn't care whether the new street went through or not. He said they'd be perfectly happy to have Timber Lane blocked off in any way desired. But Clifton Haynes, chief of the Fire Department, said he didn't like dead end streets, because there might be a disaster in which one end of a street could be blocked. The Timber Lane people presented a letter of request, signed by 73 persons, asking that the new road not go through.

Theodore R. Magoun asked whether children living in this new development could be accomodated in the schools, and whether the Town would have to build another new school.

J. O. Post added: "This same argument applies to water. Is there enough water for all these new houses? The overall picture is important for everyone to consider. It does mean an increase in taxes. I think there is a considerable body of opinion that Natick has had a difficult time." Debate on the Damon farm lasted an hour and a half. At its conclusion, Chairman Perry announced that the Board would give its decision Nov. 5.

Fallgren Elected Kiwanis President

Herbert R. Fallgren, of Rich Valley Rd., has been elected president of the Wayland Kiwanis Club. He is manager of Jordan Marsh's store at Shoppers' World.

New vice-presidents are Alfred C. Morrill and Augustus M. Hatfield. Walter A. Cheslak was re-elected treasurer, and the Board of Directors includes Joseph G. Hallenbrook, Ettrick A. Lacey, Frank A. Smith, William M. Griffin, Elmer Haynes, Dr. Perry E. Truesdell and Willis B. Ryder.

300 More Residents Have Blood Typed

More than 300 residents were blood typed on Sept. 25 and have received cards showing their blood group and RH factor. Civil Defense records of the town now contain blood typing of 700 residents. Persons who know their blood types are urged to send in the information to the Civil Defense Director, W. R. Hulbert, Wayland

WESTON PHARMACY
The REXALL Store
F. WARREN EATON, Reg. Pharm.
397 Boston Post Rd., WESTON 93, MASS.
WAltham 5-3785

For Courteous and Friendly Service
Low Prices
Dath's Package Store, Inc.
66-68 Main Street, Cochituate, Mass.
Tel. Natick 270
Delivery Service
Certified S. S. Pierce Dealer

Johnson Gordon
JEWELERS
Sterling by
Towle, Gorham
Wallace & Others.
Shoppers' World Framingham
TELEPHONE FRamingham 2-1271

Lobster Haven
BOSTON POST RD. WAYLAND, MASS.
John J. Cassidy, Prop. Tel. Way. 234
Steaks-Sea Food a Specialty-Chops
"Where Quality Reigns"
Choice Liquors—Special Noon Luncheons

The Wayland Real Estate Co.
is opening a new section in Woodridge, High Rock Road and the extension of Woodridge Road, making available many choice building sites.
For information on this property call Wayland 144 or 597.

Esso
H. B. KNOWLES
OIL BURNERS — HEATING OILS
24-Hour Service Lincoln 6-0511
H. B. KNOWLES, 3rd
"JOHNNY"
Old Concord Road, South Lincoln

DR. E. PERRY TRUESDELL
Optometrist
NAtick 1015—Evenings by Appointment
25 West Comm. Rd., Cochituate, Mass.

WAYLAND POST NO. 6260
Veterans of Foreign Wars
Extends an invitation to all Overseas Veterans to joint their local Post.
Visit us at our quarters, Pineridge Road, Cochituate
Wednesday through Sunday.

Edward A. Veno
REALTOR & BUILDER
Complete Real Estate Coverage
Homes, Rentals, Land
New and Older Properties
If you have property you wish to sell we would appreciate the opportunity of listing it
Please Call Wayland 512
Boston Post Rd. Wayland, Mass.

Telephone LAsell 7-1132
or mail a postcard to
10 ROGERS ST., NEWTON
To Place Your Christmas Order for
SPARKLINK GOLD and DEBUTANTE
Cosmetics, by Daggett and Ramsdell
distributed by your FULLER BRUSH dealer

WILLIS RYDER
Real Estate
WAYLAND 568-2

ALLEN MORGAN
Insurance
WAYLAND 235-3
Office on the Village Green, Wayland

FITTS
Photo Shops
KODAK
• ARGUS • STEREO-REALIST
• GRAFLEX • LEICA
• BELL & HOWELL
Developing - Copying - Enlarging
Factory Authorized Service Station
Bell & Howell
BUDGET PAYMENTS
As low as 10% down, $1.00 weekly
No interest or carrying charge
TWO CONVENIENT LOCATIONS
22 UNION AVE. (Downtown)
FRAMINGHAM 5431 & 8763
Shoppers' World (Upper Level)
FRAMINGHAM 2-1097

WAYLAND MOTORS INC.
Thomas F. McManus
Established 1890
Wayland 104. WAYLAND, MASS.
Time for State Inspection. Let us winterize your car before it's too late.
EXECUTIVE CARS
53 Fords all Models
52 Lincoln Capri 4 door
51 Ford Tudor R & H O.D.
50 Mercury Club coupe R & H O.D.
49 Ford 4 door fully equipped (2)
46-47 Fords, Tudors, club cpe.
51 Ford Model A. Tudor
Opening evenings, Sat. aft. and Sunday.

Junior Town House Hears Talk by Dumas

The state law in Massachusetts applying to formation of regional schools is the most carefully drawn up piece of legislation of its type in the country. That is what Simeon J. Domas, a member of the staff of the State School Building Assistance Commission, told 100 members and guests of the Wayland Junior Town House at its annual meeting on October 6.

The law, he explained, forces each town interested in a region to think through their mutual problem carefully before becoming committed. Each Town must first vote to form a board to study the situation and to determine whether there is a need. If it decides there is, it must write an agreement covering all phases of the operation. This must in turn meet the approval of the Board of Education as well as the School Building Assistance Commission. Once approval is granted, and funds made available, no state agency has any control over the region thus formed. Finally, the Town Meeting must okay the agreement.

SEVERAL CHECKS

A further check on the region is that each School Committee must as usual ask for appropriations from its own respective Town meeting. Any town, moreover may "ask out" of the region whenever it chooses.

Usually the minimum enrollment for a regional school may be 100 and the maximum 1200. The school buildings constructed do not necessarily have to be in one location nor does it have to be a centralized school. Usually the regional school Committee is made up of representative members of present committees. So far 99 towns have voted on the issue. 68 voted "Yes," 30 "No," and one tied.

TOWN HOUSE CELEBRATES 10th

This was also the 10th birthday for Junior Town House, which serves Wayland and Cochituate with many varied programs. Greetings were read from Charles F. Moore, one of the founders, who is now Director of Public Relations for the Ford Motor Company in Dearborn, Mich., and from Mrs. Mabel S. Draper, also a charter member.

Officers elected included: F. P. Walther, chairman, board of trustees; R. G. Paine, president of the association; Mrs. Howard C. Weeks, clerk; and George K. Lewis, treasurer. Also to the Board of Trustees: Mrs. John B. Gregory, Mrs. Parmelee C. Hill, Henry J. Smith, F. P. Walther, Mrs. Weeks, and Ronald Wood.

Mr. John L. Bandelin was appointed as director of Junior Teen Age activities. Dunbar Holmes, retiring president of the association, presided.

Crier for Christmas

Many people have asked if they could have the Crier sent to a friend for Christmas.

Why not?

Just put another dollar in the self-addressed envelope and include the name and address of the person to whom you wish it sent.

V.F.W. POST 6260 NEWS

Members of Veterans of Foreign Wars, Wayland Post 6260, are organizing the first of what is planned to be a series of Children's Christmas parties for members' children.

A Past Commanders' supper was scheduled for Monday, Nov. 2, at the Post quarters. Past Commanders' awards were to be presented.

The drill team has monthy meetings. It is available for all functions of a military nature, and there are still some openings in it for those who'd like to join.

Naturalization courses, sponsored by the Post, will begin as soon as enough interested non-citizens sign up. Those who'd like to join may call Wallace Decker, Post Service Officer, Natick 1953, or write to P.O. Box 8, Cochituate.

Membership in the Post is steadily increasing. Those paying dues before Dec. 13 will become members of the Early Bird Club.

Four Polio Cases

Four Wayland persons were recently reported to Norman G. Fair of the Board of Health as victims of polio. They are:

Roswell Hubbard, 5 Davelin Rd., reported Aug. 19. Treated at Framingham.

Mrs. John J. Rowan, Appleton Rd., reported Sept. 23. Treated at Haynes Memorial Hospital.

Paul D. Rowan, Draper Rd., brother-in-law of Mrs. John J. Rowan, also at Haynes Memorial. Reported Sept. 30.

Francis Goodell, 13, son of Mr. and Mrs. Edwin B. Goodell, Jr., Concord Rd., at Children's Hospital. Discharged as good as new.

100 Get Red Cross Swimming Certificates

More than 100 certificates and awards were given to local boys and girls on Sept. 19 at Cochituate Methodist Church to wind up the Summer Red Cross swimming program. Gilbert Stevens, swimming instructor, made the presentations, and branch chapter chairman Theodore R. Magoun of the Red Cross thanked the Park Department for its cooperation in the program.

Certificates for beginners: Donald Alstad, Norman Abbott, James Avard, Susan Best, Robert Berry, Carol Bigwood, Linda Cherry, Judith Cherry, Joan Cornwell, Esther Columbus, Carol Damon, Nancy Damon, Laurie Dame, Brandon Delaney, Stephen Dinsmore, Thomas Demartini, Susan Ferguson, Karen Fisher ,Mary Lee Genay, Lorraine Genay, Lee Hill, Thomas Irwin, Sethaly Johnson, Marjorie Johnson, Robert Kent, Edward Le Blanc, Brenda Lawrence, David Large, Doris Mitchell, Roy MacDonald, Edward Marsh, Elizabeth Marsh, Barbara Magnuson, Carol Magnuson, Donna Marston, Kathleen Nolan, Michael Potter, Robbie Paine, Bonnie Peerson, Janet Peerson, Nancy Peterson, Patricia Player, Joyce Rooney, Martha Seley, Mary Souder, Mary Spencer, Dorothy Thompson, Elizabeth Turner, Sharon Shepard, George Witzell, Glen Young, Kathleen Zocchi and David Zocchi.

Intermediate certificates: William Avard, Paul Baker, Thomas Bowles, Frank Best, Paul Cheslak, Marjorie Columbus, Romayne Columbe, Linda Cherry, Judith Cherry, Gary Charles, Joan Cornwell, David Dinsmore, Brandon Delaney, Emerson Henderson, Sandra Johnson, Randy Johnson, John Morrell, Marilyn McIntosh, Carol Magnuson, Francis Noonan, Barry Parker, Dwight Perodeau, Russell Shipp, Patricia Turner, Esther Columbus and Elaine Gladu.

Swimmers: Peter Baker, Elizabeth Benson, Linda Cherry, Judith Cherry, Elaine Gladu, Willis Johnson and Dianne Knowlton.

Junior lifesaving: Rodney Parker and Peter VanWart.

Boating: John McKeen, John Morrell, Rodney Parker, Michael Potter, John Simoni and Peter VanWart.

Awards for best attendance from Cochituate went to Dana Thorpe, Robert Berry, Peter Bowles, Paul Baker, Russell Shipp and Elaine Gladu. Best attendance from Wayland, Sethaly Johnson, Mary Souder, Nancy Peterson, Sharon Shepard, Joan Cornwell, Marilyn McIntosh and Elizabeth Benson.

Christmas Everywhere

On Thursday morning, November 5, at 10 a.m., in the Shaw room of the Wayland Library the Middlesex County Extension Service will offer its Christmas program. This will include stories of customs in many lands, easy-to-make gift suggestion, and foreign recipes for Christmas with samples (we hope) from some of our Wayland women. Everyone is welcome and it isn't necessary to call or sign up for a course. This is just one meeting for your enjoyment and to stimulate your thinking about Christmas.

Marcantonios Leaving For Florida Residence

Members of the Riverview Terrace Improvement Association held a farewell party in the brightly decorated clubhouse on Oct. 17 for Mr. and Mrs. Louis A. Marcantonio, long time residents of Riverview Terrace, who are moving to Florida. Seventy friends, neighbors and relatives attended.

Writes Mrs. William A. Dugan, "It is with regret that we see them leave, and we hope they don't like it there and will return here again."

LEWIS REAL ESTATE & INSURANCE AGENCY
3 Damon Street
Cochituate, Massachusetts
Office NTK 464-W Residence 464-R

EVELYN'S
3 Main St., Cochituate, Mass.
Phone Natick 4345
*Yarns*Cards*Gifts*
Infants and Toddlers Wear*

Plumbing-Heating-Air Conditioning
Wayland Plumbing & Heating
DAYTON W. RICHARDS—Proprietor
Office Tel. WE 5-1359 Res. Tel Wayland 418

Cochituate Hardware
Hardware & Paint Center
MAIN STREET COCHITUATE
NATICK 3828

Tel. Wayland 260
Dick Howard's
JENNEY SERVICE
7 BOSTON POST ROAD
WAYLAND, MASS.
Expert Lubrication
Washing Polishing Simonizing
Free Pick up and Delivery

Checking Accounts---Savings
All Types of Loans
Home Repair Loans
Our Specialty
Bank-by-Mail Plan
Natick Trust Company
Mondays through Fridays
9 A.M. to 3 P.M.
PHONE NATICK 100

Sign Up With Us— for Complete Fuel Oil Service: *automatic delivery* to save you the trouble of checking your tank and re-ordering . . . *free heat-saving tips* to help you cut fuel costs . . . *clean-burning Mobilheat!* Contains more heat units than ever. Give us a ring today and get home heating worries off your mind.

Mobilheat
SOCONY-VACUUM HEATING OIL

Finest Fuel Oil Service in Town
T. F. LINNEHAN
Millbrook Road Wayland Center
Wayland 22-2, 22-3

Wayland, They Say, Is Fashionable

"Fashionable" Wayland, said a real estate advertisement the other day, and here's the exact word to describe our little town. In common modesty, we wouldn't have said it first. But some outsider did say it, and we might as well admit it.

The only thing is, the fashion is on the delightfully informal side.

Take the dump on Sunday morning. Here one may see male leaders of high life, dressed in that inimitable Wayland style which is the despair of lesser dumps like Weston and Chestnut Hill.

Note the rich green mold growing on the hats. See the dashing droop of the socks. Observe the paint spots, of the finer type of paint, upon the trousers. Here the Dukes of Windsor and Edinburg could learn how to wear rags of distinction.

And speaking of Old England and its famous lawns, even the Wayland grass is distinctive. On account of the water shortage, the grounds around the stately ranch type homes of this community have the most aristocratic brown patches seen anywhere.

Informality also rules in the local field of transportation. In the back of the station wagon with the mink upholstery one is likely to perceive a pitchfork, tastefully draped against a background of bagged fertilizer, cement sacks and cartons of dog food. If this isn't high style, in a negligently rural way, Emily Post eats ice cream with her fingers.

The informal motif is again to be seen in the morning, or peasant, costumes of Wayland women, whose svelte beauty at 9 or 10 a.m. is so often accentuated by garb of a simplicity undreamed of in the Paris salons. Army boots on small, delicate feet, dungarees filched from last week's laundry bag, shirt tails flying bewitchingly in the early sunshine, hair prettily tied with old shoe string . . . . in lesser towns, such garments are not worn with such a gay, soigne, je ne sais quoi, air.

And the babies. Positively nowhere, unless maybe among the aborigines of Australia, are babies more distinctively informal in their habits than here. Moreover, they are as likely as not to be informal at 10 p.m.

Even at Lake Cochituate the rule is fashionable exclusiveness. This is well known by everybody who has ever tried to get on the beach without a rubber ring around his wrist.

So, since somebody else said it first, we'll admit Wayland is fashionable. Not in every community do men shave on Sunday, or women put on dresses at 5 p.m. on weekdays. D. B. W.

St. Ann's Whist

Turkeys and prizes will abound at the annual turkey whist party to be held by St. Ann's Church this month. The date to remember is Wednesday, November 18 at 8 p.m. at the Sudbury Town Hall. Admission is only 75c.

St. Zepherin's Church

Fr. Philip G. McGinty is now assisting at St. Zepherin's Church in Cochituate. Fr. McGinty was born and brought up in Allston, attended Boston College High, and graduated from Boston College and St. John's Seminary. He served previously for six years at St. Mary's Church, Hull.

The new parking lot will soon be ready. When completed, parishioners are urged to continue to also use the lot next to the Cochituate School and to cross Main St. at the point where the traffic officer is stationed.

The annual turkey whist party is Mon., November 23 at the Mansion Inn.

First Parish Church

An unusual program from the 1954 Winter and Spring season has been arranged by the Religious Education Committee. Purpose of the program is to encourage participation of entire families and to acquaint them with the Sunday School and Young People's activities.

On Sunday, January 17 there will be a coasting party for all families of the parish and their friends in Woodridge. A family box supper followed by playlets by the Church School will be held March 7, and sometime during April the A.U.Y. will conduct a program.

The annual Sunday School family picnic and hayride will be May 23. An outdoor worship service is planned for June.

VITAL STATISTICS

BIRTHS

July 11: Twins: Peter Leon Fitzgibbons and Paul Edward Fitzgibbons, to Mr. and Mrs. John E. Fitzgibbons, Hammond St.

July 28: Elizabeth Frieda Smith, to Mr. and Mrs. John P. Smith, Shore Drive.

July 30: Stephanie Ann Carter, to Mr. and Mrs. Russell D. Carter, Main St.

Aug. 10: Jane Edith Hartig, to Mr. and Mrs. Francis E. Hartig, Old Conn. Path.

Aug. 16: Donna Joan Bennett, to Mr. and Mrs. Frank K. Bennett, Mainstone Farm.

Aug. 23: Lisa Ann Macgown, to Mr. and Mrs. Roland Alexander Macgown, Jr., Valley View Rd.

Aug. 23: Paul Wesley Groton, to Mr. and Mrs. Robert L. Groton, Winter St.

Aug. 26: Laurence Kiely, to Mr. and Mrs. Lawrence Edmund Kiely, Jr., Sherman Bridge Road.

Aug. 27: Carol Anne Hill, to Mr. and Mrs. Mark F. Hill, Cole Road.

Aug. 31: Christine Ann Mellor, to Mr. and Mrs. Alfred Lionel Mellor, Eden Rd.

Aug. 31: Clifford Steven Griswold, to Mr. and Mrs. Richard Griswold, Lakeshore Drive.

MARRIAGES

Aug. 31, at Cochituate: John William Roche, of Cochituate, to Bertha Elizabeth Phylis, of Cochituate.

Sept. 5, at Cochituate: Parker Lee Bogan, of Reading, to Mary Elizabeth Bond, of Cochituate.

Sept. 10, at Somerville: John A. Forte, Jr., of Somerville, to Barbara J. Bragg, of Cochituate.

Sept. 12, at Weston: William James Zum Walt, III, of Concord, to Elizabeth Nay, of Wayland.

Sept. 13, at Cochituate: Edward J. Burke, of Cochituate, to Rita I. Palmer, of Cochituate.

Sept. 17, at Newton: Joseph Leo Le Blanc, Jr., of Cochituate, to Janet Ann MacNeil, of Newtonville.

Sept. 19, at Boston: Joseph P. Roveto, Jr., of West Roxbury, to Eloise M. Parrish, of Cochituate.

Sept. 26, at Marlboro: Richard A. Sandwell, of Wayland, to Marjorie E. Arrsenauer, of Marlboro.

Oct. 10, at Cochituate: Leo P. Birmingham, of Milford, to Helen Louise Powers, of Cochituate.

DEATHS

Sept. 20: Nancy J. Barry, Cochituate.

V.F.W. Post Gives Boy Scouts $216

Jerry Baker, Commander of V.F.W. Post 6260 of Wayland, gave a check for $216, on behalf of the Post, towards construction of the Scout House addition on Lake Cochituate at a September meeting with the Cochituate Scouting Committee. Also present, for the Post, were John Butler, Joe O'Day and Bob McGrath.

Zoning Board of Appeals

The Wayland Zoning Board of Appeals made the following decisions:

Denied a permit to William A. Rafus to occupy a trailer at 9 Crest Road.

Granted a permit to the Trinitarian-Congregational Church for authority to build an addition in accordance with plans presented, except that the existing dwelling house must be removed within 10 years.

Granted a permit to Lillian Thompson to erect a garage off State road East.

Granted permit to Ruth M. Burbank to convert house on Sudbury road to two-family use for a limited time.

Denied permit to Joseph J. Mosca Jr. to build house off State road East with insufficient frontage.

Denied permit to Alfred C. Damon to convert house on Shawmut ave. to two-family house.

Granted permit to Joseph E. Landy to fill in a 9' by 6' job at corner of house on Beach rd. although setback of house insufficient.

THE BOSTON TRAVELER reported last Summer that the new soapbox derby track in Middlesex Fells had been named by the Massachusetts Senate for Frank Taylor, of Cochituate, an Air Force flyer lost on a mission in World War II.

ST. ANN'S
Annual turkey whist will be held in the Sudbury Town Hall on Wednesday, Nov. 18 at 8.
Admission is 75c . . . plenty of turkeys and prizes!

PAT'S TAXI
5 Commonwealth Rd., Cochituate
Telephone Natick 1196-R

PHOTOS BY
WILLARD B. DIK
PLAIN RD., WAYLAND, MASS.
Candids -:- All occasions -:- Tel. 248
Photo Xmas & Thank You Cards

Charles River Feed Store
State Road West
Phone Wayland 241
Hunting Equipment
Guns and Ammunition
of all kinds
Complete line of Animal Food
New shipment just arrived of
Bird seed, sunflower seeds
SPECIAL THIS MONTH
Dog Food—Wayne Krums
5 lbs. 60c 10 lbs. $1.10
25 lbs. $2.45 50 lbs. $4.80
20 lb. boxes OLD TRUSTY
Dog Kibbles $2.80

J. C. MASSIE
PLUMBING AND HEATING
Electric Water Heaters Installed
GLEN ST., WAYLAND, MASS.
Telephone 205

FRED H. PLOTNER, JR.
Carpenter—Building Contractor
Free Estimates
Wayland 433-12 P. O. Box 356

CHARENA FARM
Old Connecticut Path
CHARENA MARKET
Route 20
Have you made Thanksgiving plans?
See us for
Colorful gourds and Indian Corn
all Varieties of Squash
Delicious and Baldwin Apples, Cider
Farm fresh Eggs, Broilers, Fowl, Roasters
Fireplace Wood

Special Purpose Loans $350 to $1500
Prompt, confidential service
cash in 12 hours
- Loans to home sellers. No monthly payments; repay after you sell
- Loans to heirs and persons awaiting settlement of estates. No monthly payments; repay after estate is settled
- Loans on automobiles, flexible payment plan
- Temporary second mortgages to home owners

COCHITUATE-WAYLAND LOAN COMPANY
Route 30, Cochituate, Mass.
Tel. Natick 271

ALFRED J. PERODEAU
Groceries and Provisions
22½ W. Plain St., Tel Natick 1795

MAIN STREET PAINT CO.
4 MAIN ST., COCHITUATE
NATICK 4345
HARDWARE GARDEN SUPPLIES
WALLPAPERS PAINTS

TAYLOR and COX
Professional Tree Surgeons
20 years in Tree Care
ANY WORK REGARDING TREES WE DO
Cochituate, Mass. Natick 1742

Complete landscaping service
Designed for you personally
with Plants and Shrubs
of your choice
Annuals Perennials
For Free Estimates Call the
COUNTRY FLOWER SHOP
Wayland 208
Flowers for all occasions. Flowers Wired.

WAYSIDE PACKAGE STORE, Inc.
"The Store of Good Spirits"
Imported and Domestic Ales
Wines and Liquors
POST ROAD, SOUTH SUDBURY
Free Delivery Sudbury 300

C. F. EDDY CO.
1411 Washington Street
West Newton 65, Mass.
COAL FUEL OIL COKE
Tel. LAsell 7-6800

ORDER YOUR
Thanksgiving Turkey
Grown right here next to Wayland
Open Friday Evenings
Visitors Welcome
GERARD FARM
Water St., Saxonville Tel. Framingham 7615

HAROLD J. LUNDY
Hayward Road, Wayland, Mass.
Wayland 416
EXCAVATING AND GRADING
GENERAL CONTRACTING
Estimates Without Obligation

What's Doing At Wayland High

Eugene K. Rumpel Jr., son of Mr. and Mrs. Eugene K. Rumpel of Happy Hollow Rd., was elected president of the Wayland High School Senior Class on Oct. 14, a day of big electioneering in the school.

Here's how the various class elections came out:

Senior class: Eugene Rumpel, president; Ted Lenda, vice-president; Mary Ellen DePaolo, secretary, and Jane Cahill, treasurer.

Junior class: Frieda Boesenberg, president; Shirley Stevens, vice president; Catherine Houston, secretary; Lenore Butler, treasurer, and student council, Andrew Kerr, Mary Ann Lundy and Shirley Stevens.

Sophomore class: James Merikangas, president. (This boy has been in Texas, the Philippines, Germany and other places, as an Army child. He is also an inventive chap.) Cynthia Johnson, vice president; Janet Shepard, secretary; Mary Jane Fabisak, treasurer, and Judy Simoni and Betsy Tanger, student council.

Freshman class: William Hyland, president; Tom Murray, vice president; Sandra Simoni, secretary; Robert Brown, treasurer (a good shortstop, too), and Dorothy Boesenberg and Sandra Simoni, student council.

* * *

The Library Club was organized under the direction of Mrs. Frances Flynn. This Club is a service organization, meaning that girls work. The following were assigned to desk duty: Marilyn Harnett, Carol Yarrish, Marion Hall, Janet Keith, Eileen Bresse, Jackie Masse, Joan Spencer, Betty Wallace, Jane Frazer and Carole Bucknam.

* * *

The girls' field hockey team: Audrey Phylis, captain; Betty Nichols, Betty Wallace, Susan Dusseault, Carol Archer, Mary Jane Fabisak, Agnes Houston, Susan Stevens and Janet Keith. Miss Mildred Markell is Coach.

* * *

Wayland High school cheer leaders: Barbara Vacaro, captain; Mary Ellen De Paolo, Marion Hall, Carol Lloyd, Mary Ann Lundy, Jackie Masse, Patty Marotte, Rachel Wheelock and Mary Ann Smith. Adviser is Mrs. Lucille Champagne.

* * *

Jean Richardson and Jean Romikitis are general managers of a magazine drive sponsored by the Senior Class. Captains are Eugene Rumpel, Betty Pettigrew, Carol Yarrish, Judith Simoni, Bruce Wallace, Richard Truesdell, Sandra Bolen, Earl Emery, Walter Grahn, George Bradley, Walter Cheslak, Ann Marie Cassella and John Simoni.

MR. and MRS. E. H. BUETNER of Stone Bridge Rd. announce the birth of a son, Eric, Oct. 4.

Leith's Doll Repair
Dolls repaired, new and old
Nylon and mohair wigs
67 WINTHROP STREET, HOLLISTON
Telephone Holliston 600

LONG DISTANCE MOVING
LOCAL MOVING—STORAGE
Member—ALLIED VAN LINES, Inc.
World's Largest
Long Distance Movers
Arlington Storage Warehouse
20 Mill Street ARlington 5-0603
Call us for estimates and advice on your moving and storage problems

EUGENE RUMPEL
President, W. H. S. Class of '54

Plan for CYO Group

At a meeting of the National Council of Catholic Men and Women held at St. Ann's Hall on October 20, it was voted to form a CYO in Wayland. Persons interested in helping the young people of St. Ann's Parish through the CYO should get in touch with Father Carty.

FIRE RECORD

WAYLAND COMPANY

Box No. 61, Sept. 1: Automobile, Emery Willard, Laconia, N. H.; Box No. 61, Sept. 1: Grass, Sandy Burr C. C., Wayland; Box No. 61, Sept. 30: Woods fire, Town Gravel pit, Stonebridge Rd.; Box No. 61, Oct. 13: Horse in quick sand, Rice Rd. (Mutual Aid).

COCHITUATE COMPANY

Box No. 17, Sept. 26: Oil Burner, L. Marriner, 95 Lake Shore Drive; Box No. 261, Sept. 27: Gas explosion, John Wales, Edgewood Rd.; Box No. 12, Sept. 29: Grass, Harry Revell, Pemberton Rd.; Box No. 61, Sept. 30: Woods, Stonebridge Rd.; Box No. 17, Oct. 3: Rubbish, Mr. Longtine, 11 Pollock Rd.; Box No. 17, Oct. 3: Brush, V. Richmond, Rice Rd.; Box No. 17, Oct. 5: Oil Burner, S. Deane, Edgewood Rd.; Box No. 17, Oct. 12: Grass Fire, A. Smeltz, West Plain St.; Box No. 17, Oct. 13: Horse in Quicksand, Whiteside, Rice Rd.

RICHARD V. BENSON, formerly of Parmenter lane, visited Wayland in September. He graduated from Wayland High in 1947 and Northeastern in 1952. He was commissioned an Air Force officer in September and is now located at Advance Gunnery School, Nellis A.F.B., Las Vegas, Nevada.

President Edward A. Veno, Edward F. Thorburn and Otto E. Wallace were delegates from the Kiwanis Club of Wayland to the New England Kiwanis District Convention at Bretton Woods, N. H., Sept. 24 through 27.

Woodie's Beauty Haven
PERMANENTS COLD WAVES
All Lines of Beauty Culture
62 Main St. .. Cochituate .. Natick 2327W

THE WESTON STUDIO
INTERIOR DECORATORS
582 BOSTON POST ROAD
WESTON 93, MASSACHUSETTS
Tel. WAltham 5-3240 Res. WAyland 150

Tel. Natick 4300 James H. Barry, Jr.
President and Treas.
BARRY HOMES, INC.
Designers & Builders
REAL ESTATE BROKERS
Robt. F. Doherty, Mgr. 9 Main St.
Real Estate Division Cochituate, Mass.

PROPERTY TRANSFERS

(Banker and Tradesman)

Merritt H. Buckingham to J. H. Jandl, Bow Rd.; Edkidro Bertoli to M. S. Horton Bent Ave.; Spiro Bretko to C. S. Trefrey, Jr., Sylvan Way; Barbara F. Davis to W. E. Hynes, Old Sudbury Rd.; Antonio D'Angelo to S. A. Soosoorian, D'Angelo Rd.; Thos. W. Flynn to S. J. Shurtleff, Oak St.; Margaret Lovell to D. W. Hocking, Shaw Drive; Eva I. Moore to M. J. Hogan, Main St.; Levi F. Steeves to E. J. Conners, Old Connecticut Path; Margaret L. Bond to E. Perry, Stanton St.;

Jas. M. Carganas to C. E. Rex, Pequot Rd.; Donehue L. Emerson to T. L. Parker, Old Connecticut Path; Ralph E. McMillan to J. F. McGann, Old Connecticut Path; Arthur P. Sawyer to T. J. Morrisey, Riverview Terrace; Wayland R. E. Co. to A. H. Johnson, High Rock Rd.; Antonio D'Angelo to W. V. Berger, D'Angelo Rd.; Louis Grignaffini to L. W. Watts, Glezen Lane; Cornelius J. Maguire to W. J. Curran, Maguire Rd.; Carlton W. Owen to L. M. Willard, Giles Rd.; Herbert H. Snow to Braintree Lakeview Realty Co., Old Connecticut Path; Antonio Spagnuolo to R. P. Ribotto, Anthony Rd.

Guy P. Clark to T. F. Dolan, 3rd, Stonebridge Rd.; William E. Dulude to C. N. Russell, South St.; John E. Polio to P. H. Thomas, Westway Rd.; Geo. E. Withington to W. S. Ormerod, State Rd. East; Geo. W. Holder to W. P. LeBlanc, Dudley Rd.; Antonio Spagnuolo to W. H. Stahl, Stonebridge Rd.; Herbert E. Brooks to O. B. Morrell, Oxbow Rd.; Walter H. Gladu to J. R. Gladu, Adelaide Ave.; Jos. M. Hampson to Westgate Bldrs. Inc., E. Commonwealth Rd.; Charles E. Mallet to J. Reimer, Plain St.; Donald M. Powers to C. Roehrig, Blossom Lane; Roy J. Riley to B. R. Clay, Wheelock Rd.; John Simoni to W. A. Flagg, Jr., Old Connecticut Path.

GEOFFREY BENTLEY, of Plain Rd., who spent the summer in Europe, is a freshman at Wesleyan

---

The Framingham News reports that Alexander G. Hardy, formerly of Cochituate and a graduate of Wayland High School in 1938, has been made assistant vice president of National Airlines, Inc.

PAUL C. HOOPER CO.
PLUMBING
Heating
Remodeling Specialists
POST ROAD WEST Wayland 505-2

Gibbs Memorial Funeral Home
Direct Telephones
Natick 561
Framingham 3430
WEllesley 5-4595
ROUTE 30 WAYLAND, MASS.

Arthur B. Fair John B. Yeager
FAIR & YEAGER
Dependable Insurance Protection
for Business, Home & Auto
Trust Co. Bldg. Telephones: Natick 335
Natick, Mass. 336

Headquarters for Wild Bird Supplies
Distributors of the famous
Hydfeeders, Hydfoods, Hydhomes
Breck's Wild Bird Food
Sunflower Seed
POKONOKET KENNELS, REG.
BOSTON POST ROAD, SOUTH SUDBURY

Kiwanis to Hold Big Apple Sale

To raise money for their Underprivileged Children's Fund, members of the Wayland Kiwanis Club are going to have the biggest apple sale since the depression.

On Saturday, Nov. 14, and Sunday, the 15th, they will set up apple stands in both Wayland Center and Cochituate. On sale, at going market prices, will be the very best hand picked MacIntosh apples, from the Rice orchards in Marlboro.

In addition, Kiwanis members impersonating fruit dealers will go around from house to house, selling apples.

ALLEN G. POWNING, son of Mr. and Mrs. Henry G. Powning, of Winthrop road, is in the Freshman class at Brown University.

U.S. CIVIL SERVICE COMMISION has announced an exam for appointment as substitute clerk in the Wayland Post Office. Persons interested may inquire at the Post Office.

DUNBAR HOLMES, of Draper Rd., is president of the Big Brother Association, which wants to raise $25,000 to provide fatherless boys with help and guidance.

TWO WATCHES were found on the public bathing beach at Lake Cochituate this summer, one a man's, one a woman's Owners may claim them from Mrs. Hampstead at the Assessor's Office, Town Hall.

MR. AND MRS. FOSTER ABBOTT of Parmenter Lane announce the birth of a son, Harold Ellsworth, born September 29.

The Junior Class held its "Autumn Frolics" in the school gymnasium on Oct. 17.

And Fuller Brushes, too, make
Welcome Christmas Gifts
See W. Harry Nickel, Fuller Brush Dealer
or write 10 Rogers St., Newton, Mass.
or phone LAsell 7-1132

Do your Thanksgiving Shopping at
Red Coach Farm Market
Have you found out what fun it is to shop outdoors during the fall? Park close by—wander in and out among our counters packed with grapes, apples, squash, green vegetables, jellies and honey—everything you need for that THANKSGIVING feast!

GEORGE SHEPARD
Boston Post Road
Wayland, Mass.
Mobilgas Batteries
Mobiloil Recharging
Accessories Rentals
Mobilubrication
Wayland 119

L. DAVENPORT BOYD
REALTOR
395 Boston Post Rd., Weston
WAltham 5-1489
Established 1934
We would appreciate the opportunity of listing your your property, if you desire to sell
WAYLAND—SUDBURY
REPRESENTATIVE
CALDWELL H. FISK
OLD FARM ROAD
WAYLAND Tel. 427-12

Firemen's Whist Being Held Nov. 21

The annual whist party under the auspices of the Wayland Firemen's Relief Association is scheduled for 8 p.m., Saturday evening, Nov. 21, at the new Cochituate Fire Station. Donation, 50 cents. Find a fireman and he'll find tickets.

MISS DOROTHY GRANNIS, daughter of Mr. and Mrs. Arthur E. Grannis of Sudbury, formerly of Wayland, is secretary in the office of Superintendent of Schools Rexford S. Souder. Armando Rossi, teacher of typing in the High School, also works in the Superintendent's office.

ST. ZEPHERIN'S
ANNUAL TURKEY WHIST
Mansion Inn
MONDAY, NOVEMBER 23
Over 500 lbs. for sale!
Chicken Dinner! Prizes Galore!

CLASSIFIED ADS

3¢ per word rounded off to the nearest 5¢, paid in advance with copy. Scotch tape coins to copy and mail to Mrs. Carol Foster, Glezen Lane, Wayland 280. Deadline—November 20.

RADIO REPAIRING: R. E. Woodman, Wayland 182-3.

WANTED: In Wayland, 3 or 4 bedroom home; not too old. Large enough for fairly heavy furniture. Up to $14,000. Write P. O. Box 304, Natick.

FOR SALE: Aluminum bathinette, also Teterbabe chair with braces, both in good condition. Emery, Wayland 548.

SNOW PLOWING BY JEEP: Call Dick Ellis for regular service. Dependable. Reasonable. 7 Peck Ave., Cochituate. Tel. Natick 3151-J.

WANTED: Small chest of drawers, suitable for child's room, reasonably priced. Shirley B. Schofield, Wayland 202.

TRUCKING, RUBBISH and ashes shoveled, yards, cellars, attics cleared out. Commercial or private. Job or monthly contracts. Call Natick 3940, Ralph Rogers.

HELP WANTED: Nursery work, part time or full time. Call Sweetham Meadows Nursery. Wayland 288.

BABY SITTING AGENCY: Consists of 6 girls working their ways to New York. Christine Smith, Polly Robinson, Nena Lindenberg, Gail Benson, Karin Weeks, Martha Smith. Rate 50¢ per hr. Week end nights and occasional week day nights and afternoons. Call Nena Lindenberg, Wayland 506.

HELP WANTED: 1 day per week for general housework. Wayland 169.

FOR SALE: Lady's field gun 16 gauge Winchester Pump. beautifully engraved, excellent condition. Wayland 299.

FOR SALE: 1951 L & H Electric Range, $50.00—**WANTED:** Electric Sewing Machine. Wayland 543-11.

FOR SALE: Mahogany dining room set. Best offer. Wayland 503.

WANTED: Doll's baby carriage. Wayland 573-2.

WANTED: Small upright piano in good condition for children's use. Hammond. Way 265-2. Call evenings.

FOR SALE: 1950 Studebaker Commander 2-door sedan 24,000 miles, radio, heater, 3 new tires. In excellent condition. Wayland 154-3.

FOR SALE: 1941 Ford station wagon. Radio & heater in good condition. Wayland 154-3.

FOR SALE: 1946 Metal top JEEP with snow plow and trailes. Foster Way 280. Call evenings.

. . Boy Scouts . .

LOG OF TROOP 1

Sept. 30: Board of Review, Cochituate School: Peter Baker, first class Scout; Stanley N. Marshall, Jr., Star Scout. (Special Star Scout Board of Review at Hudson); Emery Irwin, nature and woodcarving merit badges; Richard Irwin, canoeing and life saving merit badges; Alfred Witzell, canoeing and life saving merit badges, and Stanley Marshall, rowing and swimming merit badges.

* * *

Sept. 30: Roll call and Inspection.

Pen set given to former Scoutmaster Walter E. Smith by Troop Committee Chairman Elmer W. Bigwood. John Donald, Jr., new Scoutmaster.

* * *

NEW SCOUTS:

Francis J. Hartin Jr., Tenderfoot, Webelos in Cub Pack; Elroy H. Bowker Jr., Candidate Scout, former Cub; Robert Schofield, Candidate Scout, former Cub; David A. Furst, Tenderfoot, Webelos from Cub Pack 17 of Braintree; Peter Wiley, Candidate Scout, former Cub.

* * *

Oct. 2, 3 and 4: Jambo-camporee at Camp Resolute, in charge of William E. Irwin, camping activities chairman of Mohawk District.

* * *

Oct. 12: Troop 1 hike at Parmenter Reservation, Sudbury.

* * *

September. Cubs of Pack 1: Assistant Cubmaster John Arnold presided at organizational meeting. Frankie Hartin received Lion Badge and Webelos Badge and was graduated into Troop 1 as Tenderfoot. John H. Donald, Jr., new Scoutmaster, received him for the Troop.

Elroy Bowker received Lion Badge and was accepted as candidate for Troop 1.

New Bobcats inducted into the Pack were Kenneth Scott Berry, John Butler and Gordon Cormack.

MISS ANN DAVIS, daughter of Mr. and Mrs. John Davis of Glezen Lane, who graduated from Wayland High School, is training to become a legal secretary at Fisher Junior College. Miss Judith Kelsey, daughter of Mr. and Mrs. Charles Wheelock of Old Connecticut Path, who was graduated from Wayland High School. She is also enrolled at Fisher.

WILLIAM A. RAFUS
Oil Burners—Sales and Service
New Jobs Sold and Installed
Natick 2437—nights & Sundays 3014W
9 Crest Road, Cochituate

Exterior and Interior Painting
Expert Paperhanging
JOHN E. CARTER
54 Washington Ave., Natick, Mass.
Phone Natick 57R
Free Estimates Given

Nelsons'
Cochituate Greenhouses
Fuller Road
Tel. NATICK 2058-W
We grow our own flowers
Fresh picked for every order
Floral designing a specialty
Visitors are always
Most welcome
Large parking area
Remember...
Fresh Cut flowers last longer

News Round-Up

Wayland High's football team was holding its own with bigger schools as of the end of October. After losing to Westboro, the boys beat Wilmington and tied Bridgewater. The scores: Westboro 7, Wayland 0; Wayland 7, Wilmington 6, and Wayland-Bridgewater 7-7 . . . More than $400 was raised at the joint American Legion and Veterans of Foreign Wars benefit held Saturday night, Oct. 24th, at the Cochituate School auditorium . . . The Mother's Club of Cochituate and North Natick will hold its annual Halloween Party on Nov. 4 at the D. P. I. A. building. Cards and other games are on the program, along with refreshments. The committee includes Hazel Warsky, Sally Sweeney, Catherine Marston, Mary Shaklik, Dot Boesenberg, Mary Malger, Grace Courchine and Kay Sullivan. Mrs. Rose Ward is in charge of refreshments.

Even before holding its first meeting of the year last month, Cochituate P. T. A. had 100 members, as against 79 last year. Officers elected for 1953 and 1954 were Mrs. William Irwin, president; Mrs. Harry Revell, vice-president; Mrs. John Leonhardt, treasurer; Mrs. Eugene Slotta, secretary; Mrs. Ruth Cheslak, program chairman; Mrs. John Sullivan, ways and means chairman; Mrs. Warner Wright, hospitality chairman, and Mrs. Clifton Livingston, publicity chairman. Mr. W. F. Doucette represents the faculty on the executive board. Next meeting was scheduled for Nov. 17, in Children's Book Week. Speaker is to be Mrs. Donald B. Willard of Cochituate Library, whose subject will be, "Books Make Ideal Gifts". At this meeting, another speaker will be Mrs. J. Warren Olmsted of Wayland, who will lead a discussion about report cards . . .The Dudley Pond Improvement Association held a whist on Oct. 3 to raise funds for the annual children's Halloween party. Mrs. John F. McCann won the door prize. First prize went to Mrs. Charles MacDowell, second to Mrs. John Nickerson, and Mrs. Jacob Flagg and Mrs. Bertha Vandenburd tied for third.

United Nations Day was observed in Wayland with singing, dancing, speaking and dramatics. The program at the High School auditorium, chairmanned by Rev. Raymond G. Manker, featured a playlet by five high school students, Scottish and Polish dancing and general square dancing. Howard Russell served as moderator, and a five-church chorus sang under Mrs. Malcolm K. White.

POST ROAD LIQUORS
O'Connell Brothers, Incorporated
STATE ROAD EAST
WAYLAND, MASSACHUSETTS
Delivery Service Phone 420

Dom's
CLEANSING & TAILORING
Fur Storage Shirts Laundered
7 MAIN ST., COCHITUATE, MASS.
Phone Natick 4469

B. & M. Petitions To Cut Train Service

The Boston & Maine Railroad petitioned the Public Utilities Commission late in September for permission to abandon two Wayland trains, the 10:21 a.m. to Boston and the 2 p.m. from Boston to Wayland.

These trains run from Boston to Clinton. Generally they are two-car, gasoline powered units. A spokesman said the railroad was also considerng rearranging the schedule of the morning commuters' trains somewhat.

MISS LINDA ROBINSON, daughter of Lt. Col. and Mrs. E. H. Robinson of Millbrook Rd., has been chosen for membership in the Shwiffs, an informal singing group at Connecticut College.

KIWANIS APPLE DAYS
for
Underprivileged Children's Fund
SATURDAY NOVEMBER 14
SUNDAY NOVEMBER 15
A Kiwanian will call at your home and
also on sale at Wayland and Cochituate Centers
GRADE A HAND PICKED MAC'S
Buy the Box or Buy the Bag
For information or placing orders please phone Wayland 512

November, 1953
Wayland Town Crier
Wayland, Mass.

Sec. 34.66 P.L. & R.
U. S. POSTAGE
Paid
Wayland, Mass.
Permit No. 1

Wayland Town Crier

Published Monthly for the Residents of Cochituate and Wayland

Volume 8, No. 3 | December, 1953, Wayland, Massachusetts | Ten Cents

"WE GATHER TOGETHER" was the anthem sung by the combined choirs of the Congregational and First Parish Churches at the annual union service of the two churches on Thanksgiving Sunday. Choir directors were Miss Leila Sears and Mrs. Haviland Sutton with Mrs. Frank H. Carter at the organ.

Assessors Explain How They Tax to Operate $1,000,000 Town

"Assessing is the oldest industry in this country," says Charles M. Mathews of the Wayland Board of Assessors, and he and his two associates, B. Allen Benjamin and George C. Lewis, go on to explain about real estate and personal property taxes in this Town:

* * *

Many property owners think the Assessors have hearts of brass. The fact is, each Assessor take a solemn oath neither to overvalue nor undervalue property. The oath begins, "I will truly and impartially, according to my best skill and judgment, assess and apportion all such taxes as I may during my time assess . . ."

* * *

By law, the Assessors may use a householder's walk or driveway, but they may not walk around his house or enter unless invited. They do not have the right to come into a house and look around.

LOOK AT EACH HOUSE

They do, however, manage to drive by every house in Town during each calendar year. From force of professional habit, they agree, they put the peek on every house they see, to note whether it has been enlarged, improved or left, say, unpainted.

* * *

They do most of their work in October, November and December. By law, they have to re-assess every property in Town as of Jan. 1. Naturally, they can't do it all on one day. They re-assess before and somewhat after Jan. 1, and call it Jan. 1.

* * *

In 1953, in Wayland, 1,906 dwellings and 8,184 acres of land were assessed.

* * *

The common feeling is that it doesn't make much difference whether valuations are high and the tax rate low, or the tax rate high and the valuations low. Local Assessors agree. But they say Town Meeting is less likely to vote appropriations if the tax rate looks high.

* * *

The Wayland Assessors work by a formula. They are empowered, and in fact

(Continued on Page 7)

Free Band Concert To be Given Dec. 8

The Framingham Concert Band is going to give a free concert in Wayland High School Auditorium at 7:45 p.m., on Tuesday, Dec. 8, to mark the beginning of a campaign, sponsored by the High School P.T.A., to equip the budding Wayland High School Band with uniforms

Mr. Burton MacArthur, the new instramental music instructor in the schools, has already started to find and develop his musicians, both boys and girls, and he thinks that by Spring, perhaps, they'll be far enough along to march in the Memorial Day parade.

Mrs. Earley Named Trustee

A new Library Trustee is Mrs. George E. Earley of 36 East Plain St., Cochituate, recently appointed. She is a graduate of the Library School at the University of Michigan and she has been branch librarian at the West Newton Library since 1947. Mr. Earley is a librarian at the Boston Public Library. They moved here on April 1, 1952.

Besides Mr. Earley, the Trustees now include J. Sidney Stone, chairman; Mrs. Charles Morgan, Mrs. Robert Morgan, Hugh F. Colliton, Jr. and George Bogren.

★

Crier Now on Sale

Town Criers will go on sale for the first time this month. In Wayland they will be on sale at Marshall's Apothecary and in Cochituate at Gerald's News Agency, 15 Main Street. The price will be 10¢.

★

BUILDING PERMITS UP

Building permits for new houses in Town through October, 1953, numbered 132, and there seemed a chance that this might turn out to be the biggest building year ever. Here's the way the number of permits for new houses has gone each year since the local boom began:

1946, 32 permits; '47, 64; '48, 40; '49, 63; '50, 141; '51, 155, and '52, 140.

COMMUNITY FUND PROGRESS

As of Nov. 21, Wayland had collected 90 per cent of its Community Fund quota and Cochituate had 71 per cent. Russell L. James was chairman for Wayland and Theodore R. Magoun for Cochituate.

Oak St. Residents Unhappy Over Proposed New Street

No Big News Today

A journalistic apology is due.

The Wayland Special Town Meeting occurred on Nov. 30. For various reasons, which seem to be all too compelling, the Town Crier couldn't wait until after that date to go to press.

That's why this issue does not have an account of this meeting.

The Crier can't ask the business of the Town to wait upon its peculiar necessities. It just hopes that as time goes on, its technical facilities will improve to such a point that such awkward incidents will not occur.

There will be an account of the Special Town Meeting, for the permanent record, in the January Crier.

New Fire Station, Library, Now in Use

Plans to hold open house as a grand opening for the new fire station and library branch in Cochituate somehow got fouled up, and it appeared that it might be some time before such an event could be held. However, both fire station and library are now in use.

The new branch library, far superior to the old one, has acquired a number of new books, new shelves and new furniture. It is open Monday from 2 to 5 and 7 to 8:30; Tuesday, 2 to 5; Wednesday, 1 to 5 and 7 to 8:30; closed Thursday; Friday, 2 to 5 and Saturday, 9 to 12 and 2 to 5.

(Wayland Library hours: Monday, Wednesday, Friday, 10 to 1, 2 to 6 and 7 to 8:30; Tuesday and Saturday, 10 to 1 and 2 to 6. Closed Thursday.)

Some of the library furniture was delayed in delivery, and so was the firemen's new furniture. Then the landscaping and walks didn't get done, and it was finally decided to postpone the party.

First One-Way Streets

For the first time in history, according to Highway Surveyor Albert Potvin, Wayland now has two one-way streets.

The two, designated last month, are the section of Pelham Island Road in front of Wayland Postoffice, and Library Lane, which runs between Concord Road and Old Sudbury Road, opposite the Wayland Library.

In both cases, the one-way direction is West to East. Reason for the change is traffic congestion.

Commonwealth to Pay 45% of School Costs

Thanks to the increase in the number of children in Wayland, the recent addition to the Wayland High School will cost the Town several thousand dollars less than was figured, says Superintendent of Schools Rexford S. Souder.

The amount of aid given by the Commonwealth to towns for school buildings is figured by a formula which gives more aid for education for more children. The High School addition cost about $225,000, and it was believed then that the Commonwealth would pay 40 per cent. As it turns out, there are more children and the Commonwealth actually will pay 45 percent.

Members of the Planning Board and officers of The Oak Street Section Civic League had an argument last month over making a through street out of Timber Lane, and at last accounts there was no perfect agreement.

The difference of opinion grew out of the Damon Farm subdivision, which, after a hearing in October, was approved by the Planning Board early in November.

There are to be 118 houses in this development, on new streets. One of these streets is to be called Dean Road, and the original plans had it connecting with the western end of Timber Lane, which comes in from Oak St.

RESIDENTS PROTEST

Timber Lane residents, afraid that eastbound motorists would use Dean Road and Timber Lane as a shortcut from Commonwealth Road East to Oak St., protested at the hearing that the new thoroughfare would be a traffic hazard for the small children of the district.

After the hearing, they sent a letter to the Selectmen, asking the latter either to investigate the action of the Planning Board or "see if some democratic solution which considers all the people . . . cannot be worked out."

Representatives of the Civic League met with the Selectmen, who heard the argument and said it was up to the Planning Board, an elected body.

Then there were more meetings. Chairman Frederick G. Perry Jr., who used to live in the Oak St. section, spread out the blue prints and explained that, in the opinion of the Board, sooner or later there should be a connection between Dean Road and Timber Lane.

BOARD FEELS IT'S NEEDED

The Planning Board agreed that, for the time being, there should be no connection. But after a number of Damon Farm houses have been built, the Board said, there should be another outlet from the district.

The layout of roads in the Damon Farm was changed, so that a cutoff from Route 30 to Oak St. would zigzag South, East, South, East and South, whereas a direct turn from Route 30 into Oak St. would involve only one turn. By this arrangement, the cutoff would be no shorter than the way around.

Old Fire Station Condemned

The old Cochituate fire station on Harrison St. has been condemned and, Chief Clifton Haynes supposes, will be torn down. Presumably the ancient lockup in the rear of the building will go, too. The air horn from the building was transferred to the new station and installed.

Chorus to Sing Messiah Dec. 13

The Community Chorus' annual free performance of Handel's Messiah will be given on Sunday, Dec. 13 at 4 p.m. in the High School auditorium. Chester W. Williams will conduct the chorus and orchestra which will render only the Christmas portion of the oratorio. The public is invited.

Three other Christmas numbers will also be sung: **Hodie Christus Natus Est** by Palestrina, and the Spanish carols **On the Feast of the Holy King** and **Song of Christmas Presents**, by Frederick Erickson.

Wayland Town Crier

Published monthly by
TOWN CRIER, Inc.
Wayland, Mass.

Henry G. Pearson.....Publisher
Donald B. Willard.....Editor
Robert W. Schuette.....Gen. Mgr.
Wilbur L. Frank.....Treas.
William A. Waldron.....Sec'y.
Doris Fisher.....Advertising Manager
(Wayland 439-2)

STAFF

Lillian Elliott Eloise Parker
Dorothy Grannis David B. Turner
Alice G. Withington Willis Ryder
Carol Foster Roberta M. Buckingham

The Crier does not assume financial responsibility for typographical errors in advertisements, but will gladly reprint the part of the advertisement in which the error occurred.

Wales Family Recovering From Explosion Disaster

Almost $2000 was contributed by townspeople and others to help the family of John H. Wales, whose home was destroyed by an explosion and whose daughter, Suzanne, 17, was badly injured and is now in the Peter Bent Brigham Hospital, Boston.

Suzanne, it was reported, was making "magnificent" progress, although, undergoing a series of skin grafting operations, she was not having what anybody would call a good time. Her face and hands it was said, were unscarred.

In addition, mortgage arrangements had been made and work was progressing rapidly on the Wales family's new home, just back of the old one. It was expected that the family would be in its new home shortly after Dec. 1.

WASTE PAPER
SCRAP DRIVE
Sat., Dec. 5

Leave your old newspaper and scrap metal in front of your house and it will be picked up by

Wayland Boy Scouts

SULLIVAN'S
MOBIL SERVICE
Commonwealth Rd. and Main St.
Cochituate phone Natick 1491
Batteries, Tires, Accessories

Modern Home Heating
FRANK A. SMITH
Sylvan Way Wayland 82

Telephone BI 4-2000
West Newton
Savings Bank
Incorporated 1887
WEST NEWTON, MASS.

offers
Mortgage Loans
on Wayland homes

Letters to the Editor

To the Editor:

I want to express the gratitude felt by all members of our family for the help and sympathy given by so many individuals and organizations after the explosion which destroyed our house and injured Suzanne. Such generosity was almost overwhelming, and we'll never forget it.

Mr. and Mrs. JOHN H. WALES

To the Editor:

The late Wendell Willkie wrote a book entitled "One World". I wish somebody would write something about Wayland and Cochituate called "One Town". I think most of the residents of this Town are newcomers and don't care about the ancient gripes of old time residents.

New Citizen

To the Editor:

Sometimes there's a lot of stuff in this paper and sometimes there's nothin.

Sixth Grade

Charles Alward Post, A.L.

Weekly whist parties are being held on Wednesday nights at Post headquarters at 8 p.m., George R. Stockbridge, adjutant, reports. Weekly socials are held with the Auxiliary for guests and friends on Fridays.

The annual Christmas party will be given by the Post for veterans from the Bedford Veterans Hospital.

Officers for the year recently installed are: George D. Jones, Jr., commander; Ivan Beal, senior vice commander; Roy Impey, junior vice commander; Donald Williams, finance officer; George R. Stockbridge, adjutant; Ronald S. Campbell, chaplain; George R. Stockbridge, executive committee.

NEW CITIZEN:

October 7, to Cpl. and Mrs. Theodore Samaros, a son, Kenneth Theodore.

To the Editor:

In view of the many close friends we have in Wayland, we would like to call their attention to the following "Notice" in the St. Croix Avis of October 12:

To Whom It May Concern

I the undersigned do declare that if anyone is found making any damaging remarks concerning Mrs. Violet A. Russel who is a guest to Mr. and Mr. Hubert Newton, they will be dealt with occording to law — Mr. Hubert Newton.

Dictating an editorial policy is disastrous to any publication, but we would appreciate it if you would point out to our friends that "the arm of the law is long."

Jean and Doug Pillsbury
Christiansted,
St. Croix, Virgin Is.

To the Editor:

I hope there will be more worthwhile news next year. We didn't enjoy the paper last year. Too much unimportant editorials.

Concord Road

To the Editor

Here's a check for $2. But please notice: We liked the paper a lot better before you slicked it up!

Draper Rd.

Zoning Board of Appeals

The Zoning Board of Appeals has denied a permit to William B. Gerrie to build on lot at end of Rich Valley Rd. not having required frontage.

Other action taken: Granted permit to John Simoni to remove loam for sale from roads to be built on Marbetts Land, North Wayland.

Granted permit to Alexander Tassinari to make addition of 20 feet to house on West Plain St., set back two feet farther than present house.

Granted permit to Alfred L. Johnson to enlarge porch on rear of house on Lakeview Rd.

A permit was also granted to John H. Hampstead to enclose a front porch on house on Parkridge Rd., and to Alexander Capps to build closer than 15 feet from lot line.

Johnson Pharmacy

Main Street
Cochituate, Massachusetts
Telephone Natick 975 — Enterprise 5307

Xmas Suggestions:

Sets by Yardley, Old Spice, Rubenstein,
Elizabeth Arden, Coty . . . $1 to $10.
Kodak Cameras, with flash attachments, bulbs, films.
Movie camera projectors.

HEADQUARTERS FOR CIGARS

Boxes of 10, 25 or 50. All leading Brands.
Toys and Novelties, 10 cents to $1.
Electric razors . . . Remingtons, Shicks, Sunbeams.
Christmas cards and wrappings.

JOHNSON PHARMACY COCHITUATE

News Round-Up

LIVE WIRES came down in three places during the wind and rain of the Nov. 7 storm. On Cochituate Rd., near Sandy Burr, and on Concord Rd., they were bouncing around on the pavement. On Glezen Lane a hot wire slapped around in a tree. But everything was so wet no fires were started. Chief Damon and officer Edward J. Burke protected traffic until repair crews from Waltham arrived and corrected the trouble . . . . In the same storm, light towers on the baseball field at Cochituate were damaged.

CHIEF OF POLICE Ernest H. Damon addressed a Kiwanis Club meeting one Tuesday night. "In the past 50 years," he said, "the Wayland police force has doubled." 'What do you mean?" somebody asked. 'They've given me an assistant," returned the Chief. (Laughter and applause.) . . . . .

MEMBERS of the two Wayland fire companies, with two boats, went to Framingham on Nov. 15, to help drag for the bodies of the two Gilmore children, which were recovered that day.

The group, headed by Chief Clifton Haynes and Assistant Chief Parker Groton, included Clifford Wedlock, Arthur Yetton, Albert Lawrence, Charles Campbell, Jr., Robert Groton, Robert Wells, John Sullivan and Richard Groton . . . .

MRS. RETA HUBLER, principal of the Center School, was elected to the executive board of the Junior Town House Association, to handle liaison between the school and the association. Headmaster W. M. Griffin of the High School was also elected, for High School liaison.

Chairman Frederick P. Walther of the Town House directors presided at the Meeting, held Nov. 17.

THE PLANNING BOARD okayed the petition of Joseph H. Decatur to lay out 28 house lots on the West side of Old Sudbury Road. So far this year, says the Board, it has approved approximately 226 lots in new developments, and has two more developments under consideration.

The Board's approval is needed only when new streets have to be opened up. A person owning a lot on an accepted street may build a house on it without even informing the Planning Board.

YOU—YOU—AND YOU

I feel very privileged and proud to be a resident of the town of Wayland. Here we have country atmosphere, beautiful well kept homes—the old and the new—shade trees, lawns, meadows and most of all beautiful churches. In this peace and quiet of Wayland there is much to be grateful for — if nothing more than to be here away from the troubles of the world. To the very nice people of this town: Thank God and Merry Christmas .

JAMES T. TREFREY

Realtor

BOSTON POST ROAD
WAYLAND, MASSACHUSETTS

Telephones: Wayland 61
Waltham 5-8380
5-8381

Auxiliary Police to Get Helmets and Belts

Wayland Auxiliary Police are to be outfitted with helmets, belts and blue trousers and shirts, besides the arm bands now worn, says William R. Hulbert, Director of Civil Defense.

In the first precinct there are five areas, each with one squad composed of residents of the area. In an emergency, the squads would work in their own districts. In addition, there is a riot squad for special assignments and a headquarters group.

Daniel E. Kennedy, Jr. is captain of the first precinct and F. L. Heinrich is lieutenant. The second precinct is organized the same way, with Charles E. Berkebile, captain, and N. G. Ekdahl, lieutenant.

First meeting of the season was scheduled for Oct. 29 at the High School gymnasium. New members are being sought for the auxiliary police.

This winter, says Mr. Hulbert, there will be regular monthly meetings, with instruction in basic police work, a Red Cross first aid course and a pistol marksmanship program. All members of the auxiliary police will be given opportunity to shoot and to fire for qualification scores. The competitive shooting program in the New England Police Revolver League will continue.

Wayland Cubs Sell Wreaths

Wayland Cub Scouts of Pack 1 will sell Christmas wreaths again this year. The price will be $1.75 each, and each Cub has a quota of five to sell. The wreaths are the December theme. Samples will be on display in Collins Market.

Under the direction of the den mothers, the Cubs will also make up packages of toys and baskets of food, which will be turned over to the Kiwanis Club for distribution to needy families.

The Cubs will also go singing Christmas carols. The date for this has been tentatively set as Dec. 23. Wayland Pack Chairman is William Shannon and Cubmaster is John Bandelin.

On Nov. 4, the Cubs were taken by the den mothers on a trip to and through the Boston & Albany Railroad roundhouse at Allston. The outing was arranged by Parmelee C. Hill.

5th GRADE GIRL SCOUTS

Mrs. Philip Lane has been teaching girl scouts of the Intermediate Troop, 5th Grade, a knot course. Two terrariums are to be given to children who are shut in at hospitals or orphanages.

Hallowe'en

Parties, False Alarms, Signs Swiped, and Cash Collected

Halloween in Wayland, 1953:

The Kiwanis Club threw two huge parties, one at the High School for high-school-age kids, with 350 present, and another at Cochituate for younger children, with more than 400 attending.

For the older ones, there was dancing, with an orchestra, refreshments, a magician and a clown. The younger ones had clowns, magicians, a costume parade, tumblers, ice cream and cake.

Philip P, Farina was chairman of the committee in charge. Herbert R. Fallgren was master of ceremonies at the High School party and George R. Stockbridge at Cochituate. Richard A. Howard was sergeant-at-arms at Cochituate and Willis B. Ryder was the provost marshal at the High School.

Also on the committee were Robert M. Carson, Burton Fitch, Jr., William M. Griffin, A. M. Hatfield, Elmer Haynes, John R. McEnroy, George W. Shepard, Frank A. Smith, Fern Taylor, Otto E. Wallace and Robert Whaley.

LESS CONFUSION

They reported that there was less confusion than at yast year's party. Keeping the age groups separate seemed to help. They thought it would be worth while to run such parties each year.

An effort was made to alter the trick-or-treat racket. Through some of the churches, the young children were organized to collect money for the International Children's Fund of the United Nations. About 120 children, in both ends of Town, collected a total of $120.85. In some of the benighted regions of the earth, it was said, this amount will go a sensationally long way.

But not so many kids were out in costume. They were at the parties.

Three false alarms were pulled, says Chief Ernest H. Damon. Two were in Cochituate, one in Wayland. Auxiliary police were out in strength, in both ends of Town. In Wayland they picked up a Weston youth, suspected of pulling the false alarm, but they couldn't prove it on him.

There was a report that damage of $1000 was done to a house under construction on Sherman Bridge Rd. But the owner himself made no report to Chief Damon.

FEW SIGNS SWIPED

A few signs were removed. The one outside the Wayland Library was swiped a few days before Halloween, and later recovered. It had simply been unhooked. A sign removed from Old Farm Circle was recovered. A sign at Spring Hill Rd. and State Road East was removed. The sign, "40 Acres, Private", at the entrance to the premises of A. William Rowe, on Cochituate Rd., was destroyed.

That was about it. "I wouldn't call it too bad," says the Chief.

However, there was a hangover. On the following afternoon, a Sunday, two small boys entered the Wayland Center School and did damage to it with coal dust, lipstick, canned corn, glue and other materials. The culprits were discovered. They confessed and arrangements were made to pay about $250 for the damage.

Play for Children

A children's play, "Rumplestiltskin," will be given for the benefit of the Center School PTO on Saturday morning, Dec. 12 at the High School.

The play is being given by students of Wheelock College Drama Department. Tickets may be had from Mrs. Donald K. Tarbell, at Way 525.

True Wayland Bird Story

True story about a local woman who likes birds:

One day last month she suddenly saw a cat sitting in her bird feeder. She addressed the cat in harsh words. In fact, they say, she swore at that cat most horribly. And in the middle of her impassioned address two hunters in the nearby bushes, who thought she had seen them and was speaking to them, rose into view and sheepishly went away.

Boy Scouts Collect Scrap Here on Dec. 5

Saturday, Dec. 5 is scrap and waste paper day in Wayland. If the weather is fair, Wayland Boy Scouts will canvass Precinct 1 house to house to collect paper and metal which should be left in front of the house that day. If it rains, the collection will be Dec. 12.

Anyone with a station wagon or truck who wants to donate it with a driver should call Donald Tarbell secretary-treasurer of Wayland Boy Scouts, at Way. 525.

Wayland Red Cross Officers

Mr. Alexander M. Hammer of Lincoln Rd. was elected chairman of the Wayland Chapter of the American Red Cross at a meeting held on Oct. 21.

Other officers and chairmen chosen:

Mrs. Pierpoint Blair, vice chairman; Mrs. Robert J. Pfeiffer, secretary; Mr. Willard B. Dik, treasurer; Mrs. Francis E. Hanson, service groups; Mrs. Pierpoint Blair, home service; Mrs. John A. Brownell, canteen; Mrs. David G. Greenlie, production; Mrs. Arthur L. Kimball, blood donor.

Also Mr. and Mrs. John W. Dunning, disaster; Miss Emily Blair, first aid; Mr. Francis A. Fisher, fund; Mrs. Richard York and Mrs. Richard M. Potter, Junior Red Cross; Mr. John P. Hyland, publicity; life saving and water safety, Mr. Ernest M. Cherry.

Directors are Mr. and Mrs. Willard B. Dik, Mr. Charles G. Smith, Mr. William Hulbert, Mr. Archibald Cox, Mr. George Hodgkins, Mr. Raymond G. Manker, Dr. James Jandl and Mr. Schuyler Hollingsworth.

Benjamin W. Johnson 3d, son of Mr. and Mrs. Benjamin W. Johnson, Jr. of Cochituate Rd., was inducted into the U. S. Army at Boston on Oct. 12. Mr. Johnson attended Wayland High School one year. He was graduated from Cushing Academy in 1949 and from the Massachusetts College of Pharmacy last June.

Centralize Your Banking

Checking Accounts
Thrifti-Check Accounts
Savings Accounts Personal Loans
Home Improvement Loans
Commercial Loans
Safe Deposit Vaults
Automobile and Home Appliance Financing

NEWTON-WALTHAM BANK and Trust Company
MEMBER FEDERAL DEPOSIT INSURANCE CORPORATION

OUR OFFICE NEAREST TO YOU
458 BOSTON POST RD., WESTON

Banking Hours: 8 a.m. to 2 p.m.
Mondays through Fridays

BERT FITCH

SUNOCO SERVICE

. . Expert A to Z Lubrication . .

Tires . . Batteries . . Accessorics
. . Washing . . Polishing . .

. . Cars Called for and Delivered . .

WAYLAND 579

BENJ. R. PARKER

HARDWARE & GARAGE

450 BOSTON POST ROAD
Weston, Mass.
Tel. WA 5-1392-M Store — 5-1392-J Garage

WILD BIRD FOOD
BIRD FEEDERS
SUNFLOWER SEED

WAYLAND LUMBER CO.

Easi-bilt Patterns

Unpainted Tables—Chests—Cabinets
Building Materials—Mason Supplies

YOUR LUMBER NUMBER—WAYLAND 95

ALLEN'S COUNTRY STORE

Route 20 — South Sudbury

S. S. Pierce Fine Foods—Antiques—Gifts

Jack Waller's

WAYLAND
ATLANTIC STATION
STATE ROAD EAST
Phone Wayland 5526

Full Time Mechanic

Pick up and Delivery Service

GOODYEAR TIRES ON SALE

H. A. OGILVIE, President R. E. OGILVIE, Treasurer

B. L. OGILVIE & SONS, INC.
ESTABLISHED JULY 8, 1919
Office Telephone — WA 5-1265 — WA 5-1266
Nights and Sundays — WA 5-1834-R (H) — WA 5-2509-M (R)

BLUE TRUCK DELIVERIES

Office Hours
7:30 A.M. to 5:00 P.M. — Saturday 7:30 A.M. to 12:00 Noon
AMPLE PARKING SPACE

Jordan Marsh
AT FRAMINGHAM

NEW ENGLAND'S LARGEST SUBURBAN STORE

OPEN FOR YOUR SHOPPING CONVENIENCE
FROM NOW UNTIL CHRISTMAS:

Monday through Friday — 10:00 A.M. to 9:00 P.M.
Saturdays — 10:00 A.M. to 6:00 P.M.

St. Ann's

The Winter Festival of St. Ann's Church, under the auspices of the newly-formed C. Y. O. of the church, will be held in the Sudbury High School auditorium on Dec. 12. There'll be dancing from 8 until 11:30 p.m., with music by Bob Donahue and his Collegians. The donation is 50 cents and everybody is invited.

Congregational

The Couples Club Christmas party will be on Sat., Dec. 5. On Tuesday, Dec. 15 the Women's Fellowship will present a program of Christmas music by Bell-ringers and a reading by Mrs. Francis A. McInnerney.

The various Church School parties will take place on Saturday, Dec. 19. On Christmas Sunday the service and sacrament of baptism will be at 11 a.m., the Children's service at 5 p.m. and the Pilgrim Fellowship party at 7 p.m.

On Christmas eve the Pilgrim Fellowship will sing carols to shut-ins, and the Christmas eve service will be at 11 p.m., with a pageant by the Fellowship and special music by the choir.

First Parish

The Church School Christmas party given by the Women's Alliance will be held on Fri., Dec. 11 with a group of children from Norfolk House in Roxbury as guests.

There will be a box supper get-together and square dance on Friday, Dec. 18. Over 80 attended the last supper on Nov. 13.

On Christmas Sunday, Rev. Manker will read the traditional Christmas story as part of the service. An afternoon candlelight service modelled on those of the Moravian Church will be given by the children at 4:30 p.m.

Rev. Manker will conduct his third annual candelight service on Dec. 24 at 8 p.m.

Sunday, Dec. 27 is Family Sunday. There will be no Church School and children will sit with their parents. The Junior Choir will sing.

St. Zepherin's

There will be a midnight mass at Zepeherin's Church on Friday, Dec. 25, Christmas morning. The Feast of the Immaculate Conception will be observed on Dec. 8.

Methodist

The third meeting of the Woman's Society of Christian Service will be held Thursday, Dec. 3 at 8 p.m. All ladies are invited. Sunday, Dec. 13 is Universal Bible Sunday and Sacrament of Baptism.

On Thursday, Dec. 17, the Tween Agers will hold their Christmas party at Herbert and Gloria Schleichers.

The special Christmas service will be held at 10 a.m. Christmas Sunday. At 4 p.m. the combined choirs under direction of Mr. and Mrs. Ernest Schleicher will give a candlelight choral service. There will be carols by youth groups at night.

Sunday, Dec. 27 is the annual Student day with the worship service conducted by the church's college students.

Talks With Russian Clergy

The encounter between members of the American Friends Service Committee and four Baptist clergymen from Russia will be described at a meeting on Wed., Dec. 9 sponsored by the First Parish and Congregational Churches. It will be held in the First Parish Church at 8 p.m.

The speaker is Russell Johnson who met with the Russians, two Englishmen and six Swedes last summer.

Best Sellers in Library

FICTION

Beyond This Place, Cronin; *Time and Time Again*, Hilton; *Too Late the Phalarope*, Paton; *Desiree*, Selinko; *The High and the Mighty*, Gann; *The Unconquered*, Williams; *Lord Vanity*, Shellabarger; *The Lady of Arlington*, Kane; *Battle Cry*, Uris; *The Robe*, Douglas; *The Devil's Laughter*, Yerby; *The Heart of hte Family*, Goudge, and *Love Is a Bridge*, Flood.

GENERAL

The Power of Positive Thinking, Peale; *The Spirit of St. Louis*, Lindbergh; *Gone with the Windsors*, Brody; *A House Is Not a Home*, Adler; *Lelia*, Maurois; *Period Piece*, Raverat; *A Man Called Peter*, Marshall; *The Age of the Moguls*, Holbrook; *Life Is Worth Living*, Sheen; *Flying Saucers from Outer Space*, Kehoe; *The Silent World*, Cousteau and Dumas; *The Renaissance*, Durant, and *Angel Unaware*, Rogers.

Crier Tops N.Y. Times

Approximately 800 persons have sent in $1 subscriptions to the Crier since it was announced that the paper was to be put on a paid basis.

This is such a generous response that the editors are overwhelmed. If the New York Times had such a deal from its readers, it would have a circulation of more than 3,000,000, instead of less than 1,000,000.

The editors will try to continue to put out a paper worth the confidence of its readers.

Report Cards Discussed At Cochituate P.T.O.

Mr. J. Warren Olmsted and Mrs. Reta Hubler discussed report card markings and Mrs. Donald B. Willard spoke about Children's Book Week at the meeting of the Cochituate School P. T. O. held in the Cochituate School cafetria Nov. 17. Mrs. William E. Irwin presided.

Mrs. Olmsted is chairman of a committee which has been studying the system of marking in the Center School for many months. A previous system there had been much criticized, and now a new one has been worked out. Mrs. Hubler, principal of the Center Schol, said the new system is now being used.

During last year, said Mrs. Olmsted, various marking systems were tried in the Center School. The simplest one had just one letter, either "s" for satisfactory or "u" for unsatisfactory.

One father, said Mrs. Olmsted, sent in his opinion in these words: "This report is up to me."

Three Hurt in Auto Crash

Mr. and Mrs. Ralph E. McMillen, of Stone Bridge Rd., and John Rooney, of Hawthorne Rd., were injured when two automobiles were in collision on Old Connecticut Path at the Mansion Inn driveway at 12:40 a.m., Oct. 26.

Mrs. McMillen, with a fractured ankle, was most seriously hurt. Mr. Rooney was reported to have a broken nose and Mr. McMillen to have fractured ribs. All were taken to Leonard Morse Hospital, Natick, in an ambulance. Chief Damon and night officer Edward J. Burke, with State police, were at the scene. Mr. McMillen is a well known builder. Both vehicles were badly damaged.

Vokes Children's Play Set for Dec. 5 and 6

"Once upon a Clothesline" is the production to be offered by the Vokes Children Theatre this year as its annual production. The dates are Saturday, and Sunday, Dec. 5 and 6 at 3 p.m. Admission is 50¢.

The cast includes Bitsy Baldwin, Leslie Foster, Rickie Foster, Ruth Naylor, Susan Bassett, David Greenlie, Cecilia Bessell, Barry Fisher, Emily Vinsonhaler, Caroline Howard, Beverly and Judy White, Tony Brownell, Susan Finlay, Susan Cannistraro.

Responsible for production are: Make-up: Ainslie Baldwin, Henrietta Whiteside; Tickets: Stuart Finlay, Tommy Walther; Scenery: Carolyn Sandford, Stuart Finlay; Publicity: John Greenlie; Programs: Lanny Finlay, Jeffrey Morse; Vendors: Susan Tanger, Marcia Sanford, Jennifer Olmsted, Joy and June Kerr, Ann Hodgkinson.

Fire from Smoking Strikes Again in Bed

Firemen were called to a house at the northerly end of Old Sudbury Road, shortly after 5 a.m. on Nov. 16, to put out a fire. Smoking, in bed, says Fire Chief Clifton Haynes, and that's only half of it.

Last June the firemen were called to the same house around the same time in the morning, for the same kind of fire. Smoking in bed, says the Chief.

In June, says the Chief, the victim received burns. In November he woke up, unhurt, and got a garden hose turned on the fire. There wasn't much damage.

TROOP 14, GIRL SCOUTS

Troop 14 members were scheduled for a hike and cookout on November 21. On Oct. 29 they entertained their mothers at a tea at the home of Mrs. B. H. Colby.

National Girl Scout week was observed at the Congregational Church under the leadership of Mrs. Frederick L. Heinrich, Mrs. Lyman O. Seley, and Mrs. Colby, and at St. Ann's Church under Mrs. James E. Amero and Mrs. Lawrence Collins.

DR. E. PERRY TRUESDELL
Optometrist
NAtick 1015—Evenings by Appointment
25 West Comm. Rd., Cochituate, Mass.

For Courteous and Friendly Service
Low Prices
Dath's Package Store, Inc.
66-68 Main Street, Cochituate, Mass.
Tel. Natick 270
Delivery Service
Certified S. S. Pierce Dealer

Esso
H. B. KNOWLES
OIL BURNERS — HEATING OILS
24-Hour Service Lincoln 6-0511
H. B. KNOWLES, 3rd
"JOHNNY"
Old Concord Road, South Lincoln

Johnson Gordon
JEWELERS
Sterling by
Towle, Gorham
Wallace & Others.
Shoppers' World Framingham
TELEPHONE FRamingham 2-1271

The Studio
STEAKS — SPAGHETTI
SEA FOODS
CORNER EAST PLAIN & SCHOOL STS.
COCHITUATE

Edward A. Veno
REALTOR & BUILDER
Complete Real Estate Coverage
Homes, Rentals, Land
New and Older Properties
If you have property you wish to sell we would appreciate the opportunity of listing it
Please Call Wayland 512
Boston Post Rd. Wayland, Mass.

WILLIS RYDER
Real Estate
WAYLAND 568-2
ALLEN MORGAN
Insurance
WAYLAND 235-3
Office on the Village Green, Wayland
Wayland 597

WESTON PHARMACY
The REXALL Store
F. WARREN EATON, Reg. Pharm.
397 Boston Post Rd., WESTON 93, MASS.
WAltham 5-3785
Cosmetics for Christmas
ARDEN REVLON COTY
YARDLEY SHELTON LENTHERIC
Many Popular Perfumes

FOR CHRISTMAS
CARDS, with or without names, TIES for men from Dominique France, stuffed TOYS, Crane's PAPER, festive HANDBAGS of fur, satin, or velvet,
EARRINGS and BRACELETS, CHINA, GLASS, LEATHER, SCISSORS, wrapping PAPER and RIBBON, and lots more, all at
Bernice Caffrey
POST ROAD WESTON

The Wayland Real Estate Co.
is opening a new section in WOODRIDGE, High Rock Road and the extension of Woodridge Road, making available many choice building sites.
For information on this property call Wayland 144 or 597.

71 Pre-schoolers in Junior Town House

Seventy-one nursery and kindergarten children, the largest number ever, are this year attending the schools run by the Junior Town House Association. Last year the number was 48.

The Town of Wayland has all it can do to keep the regular school system growing at its present rate, and has never had a kindergarten or nursery school.

In previous years, the Town House schools have been held in Odd Fellows Hall. This space has been outgrown, and this year the nursery school has been moved to the Dudley Pond Improvement Association quarters on Old Connecticut Path, near Pine Ridge Rd. Last year there were 18 nursery pupils, and this year with more room, there are 30. This year there are 41 kindergarteners, as against 30 last year.

Children have to be 6 years old to enter regular school. They may go to the nursery school at 4 and the kindergarten at 5. Three or four pupils in each of these Town House schools are on full or partial scholarships.

These schools run from 9 to 12, five days a week, with the same vacations as the regular school system. For the full year, the kindergarten tuition is $130, or $15 a month plus a $10 registration fee. For the nursery school, it's $106 a year, or $12 a month plus $10 registration.

The Town House Association, which receives money each year from the Community Fund, does not try to make money on this deal. It is one of the purposes for which the organization was established, 10 years ago.

Director of the schools is Mrs. Robert G. Paine, Jr. of Bow Rd., and her assistant is Mrs. Seth Johnson of Happy Hollow Rd.

Teachers are paid. Mrs. Ethel Bamforth is in general charge and teaches the kindergarten personally, with Mrs. William Hall. Mrs. Harriette Woodman and Mrs. Sheldon McEwan run the nursery school.

Transportation is provided by mothers' car pools. In addition, one mother each day helps out at each school, and many volunteers lend help here and there.

There is a scholarship committee, headed by Mrs. Allen H. Morgan, which is delighted to receive applications. The idea is to make these schools as available as possible, and some way can be found to take care of practically everybody.

HARRY DEXTER WHITE had no Wayland ties. The closest connection the CRIER research staff could find was that a man who used to work for White prior to World War 1, lives on Wayland St., Dorchester.

D.B.W. Says—

All About the Ruffed Customer

Now that the lead has ceased to fly past the eaves and the picturesque strangers in boots and khaki have taken their artillery and bottles back to the city, let us record a few notes on the 1953 hunting season in Wayland.

* * *

Cases of trespass, 347, but only one bad one. That was where the hunter used a bird feeder as a pheasant blind. It was a small blind, but the hunter was small enough to fit in it.

* * *

Oddest case of mistaken identity was when a hunter took a tattersall vest, hanging on a clothesline, for a mallard duck. He bagged one pair dungarees, one child's sock and one white slip, size 40.

* * *

The worst blow to business was when a real estate dealer was standing on the threshold of a ranch type house in a development, just about to make a sale. A hunter winged the customer as he was reaching for his checkbook. Seems the customer was wearing a collar and the gunner thought he was a ruffed grouse.

* * *

Four hunters from Boston were found wandering in the woods near Rice Road, consulting their compasses. They thought they were in New Ashford.

* * *

Best excuse: A hunter stuck his gun barrel through a wire fence and shot a sitting hen. He said, "I t' o' t it wuz a robin."

* * *

For 1954, a new zoning rule is proposed, to give every hunter from Boston two square miles of Wayland all to himself. Those boys need room. The Planning Board is considering it.

* * *

Results: Sixteen pheasants shot, out of 8,000 in Town. Eleven ducks. Three hundred whiskey bottles floated down the Sudbury River. Enough shells fired to annihilate the Chinese Army.

Typical bag: Two bluejays, one crow and a lesser chewink.

* * *

Missed completely, somehow: Town Hall, High School, the churches and juveniles pulling false alarms.

* * *

Prediction: On account of this year's marksmanship, by next year pheasants will be so tame and numerous they'll declare a butterfly-net season on them.

* * *

There was just one instance of a pheasant turning on a man. The bird charged and the man fled. He explained that he was startled, because he'd never before seen a bird bigger than a City Hall starling.

BUILDING PERMITS UP

Harold O. Hough, Oxbow Rd.; Philip Award, Parmenter Rd.; Robert J. Curran, Charles St.; Donald Atkins, Commercial Bldg. State Rd. West; Patrick W. Shomphe, Sons, Concord Rd.; Oates Clegg, Pelham Island Rd.; Puritan Homes, 9 on Concord Rd.; Robert J. Curran, Charles St.; Herbert Brooks, Sherman Bridge Rd.; Braintree Lakeview Realty Co., Inc., 41 on Emerson Rd.

William Benson, Glezen Lane; Peter Mulrey, Charles St.; Richard H. Bryer, 2 on Gage Rd.; Ralph McMillen, 4 on Main St.; Michael Cardellicchio, West Plain St.; William P. Carr, Pequot Rd.; Moulton & Redfield, Happy Hollow Rd.; Geo. H. Todd, Jr., 2 on Pelham Island Rd.; Roger E. Dyer, Draper Rd.; N. E. Tel. & Tel. Co., Telephone Exchange on State Rd. West.

Town Beats S. A. Quotas

Both Cochituate and Wayland were far over their quotas in the recent Salvation Army fund raising campaign. With a goal of $592, Cochituate actually raised $856.40. Wayland's target was $1133 and actual collection was $1259.

Frank K. Hahn was Cochituate chairman and Mrs. George F. Johnson Jr. was treasurer. Robert L. Spang was Wayland chairman.

In the order of Greater Boston communities which beat their quotas percentage-wise this year, says Mr. Spang, Scituate was first, Cochituate second and Wayland third. Last year, Cochituate was first and Wayland second among the communities.

VITAL STATISTICS

MARRIAGES

Oct. 18 at Weston, Lester H. Gray, Jr. of Cochituate, to Joan Crimmins of Cochituate.

Oct. 18 at Nashua, N.H., Donald Arthur Bacon of So. Sudbury, to Jessie Elizabeth Lee of Wayland.

Oct. 23rd at Framingham John Alexander Carley of Sharon, Pa., to Joan Keir Scherer of Wayland.

Oct. 31 at Natick, Gerald Maloney of Wayland, to Judith W. Sanders of Natick.

BIRTHS

Aug. 6, Kim Turner to Mr. and Mrs. Allan H. Turner, Wayland.

Aug. 7, Brian Stanley Larkin to Mr. and Mrs. Kenneth T. Larkin, Wayland.

Sept. 4, Claire Ann Geoffroy to Mr. and Mrs. Albert Achille Geoffroy, Wayland.

Sept. 26, Joseph William Lydon, III to Mr. and Mrs. Joseph William Lydon, Jr., Cochituate.

Sept. 29, Frank Currier Woodfall, to Mr. and Mrs. Robert H. Woodfall, Wayland.

Sept. 29, Harold Ellsworth Abbott, to Mr. and Mrs. Foster Abbott, Wayland.

Oct. 5, Joan Andrea Berry to Mr. and Mrs. George Truett Berry, Cochituate.

DEATHS

Sept. 12 Catherine A. Reed of Wayland.

Oct. 14 Melville Augustus Loker, Cochituate.

Oct. 26 Angela Marteff of Cochituate.

CONGO CHURCH OPENS BID

Detailed plans for the new parish house of the Trinitarian-Congregational Church have been completed and approved. Sealed bids for construction were opened on Nov. 23 by the Building Committee.

A meeting of the parish membership will be held early in December to vote on appropraiting funds and awarding of the contract.

Plumbing-Heating-Air Conditioning
Wayland Plumbing & Heating
DAYTON W. RICHARDS—Proprietor
Office Tel. WE 5-1359 Res. Tel Wayland 418

FEDERAL DEPOSIT INSURANCE CORPORATION MEMBER
Checking Accounts---Savings
All Types of Loans
Home Repair Loans
Our Specialty
Bank-by-Mail Plan
Natick Trust Company
Mondays through Fridays
9 A.M. to 3 P.M.
PHONE NATICK 100

ALFRED J. PERODEAU
Groceries and Provisions
22½ W. Plain St., Tel Natick 1795

Cochituate Hardware
Hardware & Paint Center
MAIN STREET COCHITUATE
NATICK 3828

EVELYN'S
3 Main St., Cochituate, Mass.
Phone Natick 4345
*Yarns*Cards*Gifts*
Infants and Toddlers Wear*

Tel. Wayland 260
Dick Howard's
JENNEY SERVICE
7 BOSTON POST ROAD
WAYLAND, MASS.
Expert Lubrication
Washing Polishing Simonizing
Free Pick up and Delivery

For a
MERRIER CHRISTMAS
Gifts from
Country Flair

FOR MEN	
Sportshirts	from $5.95
Imported sweaters	from $5.95
Tattersal weskits	from 10.50
FOR WOMEN	
Cashmere sweaters	from $17.95
Sleigh bell skirt	at 10.95
Tartan wool scarfs	from 2.95

Country Flair, Inc.
Shoppers' World Framingham

PAT'S TAXI
5 Commonwealth Rd., Cochituate
Telephone Natick 1196

Now! Protect Your Income Against Big Monthly Fuel Oil Bills!
USE MOBILHEAT'S BUDGETEER SYSTEM!
- Equal monthly fuel bills, regardless of weather.
- Never a large fuel bill... not even in the coldest winter months.
- Convenient payment record plan — you always know how your account stands.
- No extra charges — you still pay only for the oil you actually use.

Mobilheat
T. F. LINNEHAN
Millbrook Rd., Wayland Center
Wayland 22

Cochituate Water Sinks Clipper Ship

Cochituate water, that stuff people swim in but nobody drinks any more, was blamed, 100 years ago, for the disaster which befell the Great Republic, clipper ship which was intended to be the masterpiece of the famous builder, Donald McKay.

The story, told in the Boston papers of Oct. 4, this year, was noted by Harold S. King of Cochituate.

It was on Oct. 4, 1853, at East Boston, that the Great Republic was launched, largest clipper ever floated.

The trouble was, they launched her by breaking a bottle of Cochituate water over her bow.

Donald McKay said they used water instead of wine out of deference to the temperance movement of the day.

However, the story told years later was that Cornelius McKay, son of the shipbuilder, and his cronies, got into the champagne and drank it up before the launching hour. Near at hand was the supply of Cochituate water, in the then new East Boston reservoir, and it was used.

The Great Republic sailed around to New York in gorgeous style, to be laden for her first trip across the Atlantic. But on the night of Dec. 27 she caught fire from a dock blaze and had to be scuttled where she lay.

Whether Cochituate water was responsible for this bad luck or not, it is no longer used for ship launchings.

Koch Works Being Shown

The architectural works of Carl Koch form part of the current exhibition at the DeCordova Museum in Lincoln through Dec. 10. Koch is well-known as the designer of contemporary houses in Lincoln, Concord, Weston and Wayland. Photographs and illustrations of those houses he built in collaboration with Gyorgy Kepes will also be shown. A collection of ink brush drawings by Juliet Kepes is likewise on display.

The watercolor show, for which entries are being received from all over New England, will commence Dec. 13.

News Chips from Timber Lane

A daughter, Barbara, was born to Mr. and Mrs. Mark H. Norton of Timber Lane on Oct. 26.

A son, David Lloyd, was born to Mr. and Mrs. Gordon Brownell, Oak St., on Nov. 6.

Mrs. Robert Owen of Timber Lane is visiting a sister, Mrs. W. B. Wiggins, in St. Louis, and Mr. Owen is visiting a brother, Edward K. Owen, at Cromwell, Conn.

Mr. and Mrs. Walter F. Kleine of Washington, D. C., and Mr. and Mrs. Oliver E. Everett of Wilton, Conn., have returned to their homes after visiting Mr. and Mrs. Wright H. Everett of Timber Lane.

Recent guests of Mr. and Mrs. Frederick Wayland, Jr. of Eden Road were Mr. and Mrs. T. Frederick Brunton of Wolfeboro, N. H., and Frederick Wayland, Sr. and Miss Louise Wayland of Andover, Mass.

Barrister Forgets Tie

Charles Gaston Smith, Jr. of Parmenter Lane, one of the best absent-minded attorneys in town, drove up to Wayland railroad station in a cloud of dust the other morning, just as the Boston train was coming down the track.

Smith got out, beaming at one and all, and announced to J. Reed Morss, "Well, we made it."

"Fine," returned Mr. Morss. "But where's your necktie?"

Cochituate Mothers' Club

In December the club members will be hostesses to the Ashland Glee Club, which will entertain with Christmas music. Committee in charge of this meeting will be Shirley Arnold, Nellie Holmes, Harriet Parmenter, Marjorie Bradley, Beth Marshall and Bessie Spencer.

RED COACH MARKET STAYS OPEN

The Cincotta brothers, owners of the Red Coach Farm Market, State Road East, have announced that the market will remain open all winter this year.

Wayland High News

Three members of the Music Appreciation class, under the direction of Mrs. Pauline Radford, visited radio station WMEX. They were Jackie Slade, Jim McClellan and Marion Hall. Marion was interviewed by Jay McMasters on his disc jockey show and dedicated the recording, "Rags to Riches", to the cheerleaders of Wayland High.

The cheerleaders, Mary Ann Smith, Rachel Wheelock, Mary Ann Lundy, Jackie Masse, Patty Marrotte, Carol Lloyd, Mary Ellen DePaolo and Marion Hall, with Barb Vacaro as their captain, traveled to Westwood on the 10th to see Wayland High tie Westwood in a hard fought battle. Tommy Longtine made the touchdown for Wayland, with Dave Lamont running for the extra point.

On Monday evening, November 9, the football squad and cheerleaders were invited to Miss Shirley Stevens' home. Movies of the Westboro and Wilmington football games were shown. Students who attended were Maureen Carroll, Susan Robinson, Patty Marrotte, Rachel Wheelock, Shirley Stevens, Mary Ann Lundy, Al LeBlanc, Tom Longtine, Dave Lamont, Victor Graves and Ralph Marotte.

The Future Business Leaders of America had a guest speaker, Mrs. Mary Doyle of Katherine Gibbs Secretarial School, at their meeting on Thursday, November 12. Officers of the club are: President, Jean Richardson; Vice-President, Lillian Cookson; Secretary, Bonnie Bamforth; Treasurer, Marilyn Payson; Reporter, Mary Ellen DePaolo. Miss Maude Merrithew is the faculty advisor.

The Pigskin Revue, the annual football dance was held Saturday Nov. 21. Carol Lloyd was chairman of decorations and Bonnie Bamforth orchestra chairmen. Pat Lawrence was chairman of refreshments. Joan Cahill was chairman of the ticket committee. Members of committees were Pat McKnight, Evelyn LeBlanc, Barbara Munsey, Audrey Phyllis, Marion Hall, Mary Riley and Betty Nichols.

The Encyclopedia Americana has been added to the library reference shelves. Girls assisting at the desk in November were Joan Spencer, Susan Dusseault, Jane Frazer, Janet Keith, Carol Yarrish, Jane and Joan Cahill, Eileen Bresse and Marilyn Harnett.

On Tuesday, November 17, another occupational conference was held for seniors in Mrs. Lucille Champagne's and Mrs. Frances Flynn's classes. Engineering, nursing and merchandising were the areas discussed. These conferences were arranged by Miss Jean Nelson of the Guidance Department in co-operation with Northeastern University.

Co-Editors of the Senior Class Yearbook: Eugene Rumpel and Susan Dusseault. Faculty adviser, Miss Maude Merithew.

Photographic committee: Eugene Rumpel, Lillian Cookson, Mary Ellen DePaolo, Susan Dusseault, Mary Devine, Roger Elliott, Marion Hall, Marilyn Harnett, Richard Haynes, Ettrick Lacey, David Lamont, Charles Laughlin, Patsy Lawrence, Evelyn LeBlanc, Barbara Munsey, Richard Parker, Audrey Phylis, Ruth Potvin, Jean Romikitis, Stanley Spencer, Eileen Sprusansky, Louise Taylor, Betty Wallace, Sandra Weaver and Carol Lloyd.

Advertisement Committee: Edward Osmond, chairman; Bonnie Bamforth, David Blease, Jane Cahill, Joan Cahill, Lillian Cookson, Mary Ellen DePaolo, Mary Devine, Susan Dusseault, Roger Elliott, Victor Graves, Marion Hall, Marilyn Harnett, Richard Haynes, David Lamont, Patsy Lawrence, Carol Lloyd, Bert McLellen, Shirle Patterson, Jean Richardson, Paul Rodier, Jean Romikitis, Eugene Rumpel, George Shephard, Eileen Sprusansky, John Sullivan, Louise Taylor, Suzanne Wales, Sandra Weaver, Barbara Vacaro and Claire Dahlen.

Activity Committee: Bonnie Bamforth, chairman; Jane Cahill, Joan Cahill, Lillian Cookson, Mary Devine, Susan Dusseault, Marion Hall, Richard Haynes, Shirle Patterson, Jack Slade, David Wade, Barbara Vacaro, Marilyn Harnett, Victor Graves, Betty Nichols and Jean Richardson.

Art Committee: Carol Lloyd, chairman; Joan Cahill, Pat McKnight, Barbara Munsey, Evelyn LeBlanc, Mary Riley and Audrey Phylis.

Sports Editors: Richard Haynes, chairman; Eugene Rumpel, Roger Elliott, Susan Dusseault, Betty Nichols, Carol Lloyd and Barbara Vacaro.

WAYLAND is one of the towns in the Sudbury Valley in which the Massachusetts Audubon Society is sponsoring classes in conservation and natural science in the elementary schools. Mrs. Mary Louise Turner is teaching the classes.

ONE OF THE WATCHES found at the bathing beach last summer has been claimed at the Assessors Office. There was no question of ownership. The owner identified the lady's watch by rattling off the serial number engraved inside!

J. C. MASSIE
PLUMBING AND HEATING
Electric Water Heaters Installed
GLEN ST., WAYLAND, MASS.
Telephone 205

FRED H. PLOTNER JR.
Carpenter—Building Contractor
Free Estimates
Wayland 433-12 P. O. Box 356

CHARENA FARM
Old Connecticut Path
CHARENA MARKET
Route 20
Have you made Christmas plans?
See us for
Colorful gourds and Indian Corn
all Varieties of Squash
Delicious and Baldwin Apples, Cider
Farm fresh Eggs, Broilers, Fowl, Roasters
Fireplace Wood

Special Purpose Loans $350 to $1500
Prompt, confidential service
cash in 12 hours
- Loans to home sellers. No monthly payments; repay after you sell
- Loans to heirs and persons awaiting settlement of estates. No monthly payments; repay after estate is settled
- Loans on automobiles, flexible payment plan
- Temporary second mortgages to home owners

COCHITUATE-WAYLAND LOAN COMPANY
Route 30, Cochituate, Mass.
Tel. Natick 271

Lobster Haven
BOSTON POST RD. WAYLAND, MASS.
John J. Cassidy, Prop. Tel. Way. 234
Steaks—Sea Food a Specialty
Chops
"Where Quality Reigns"
Choice Liquors—Special Noon Luncheons

C. F. EDDY CO.
1411 Washington Street
West Newton 65, Mass.
COAL FUEL OIL COKE
Tel. LAsell 7-6800

Charles River Feed Store
STATE ROAD WEST
Phone Wayland 241
Complete line of Animal Food.
Hunting Equipment, Tools
We're here to serve our neighbors

Christmas Trees
Wreaths, Centerpieces, berries of all kinds: bayberries and holly, ponsettieas, cemetery baskets, cones, natural or silvered
snow plowing
COUNTRY FLOWER SHOP
Wayland 208
Flowers for all occasions. Flowers wired

MAIN STREET PAINT CO.
4 MAIN ST., COCHITUATE
NATICK 4345
HARDWARE GARDEN SUPPLIES
WALLPAPERS PAINTS

TAYLOR and COX
Professional Tree Surgeons
20 years in Tree Care
ANY WORK REGARDING TREES WE DO
Cochituate, Mass. Natick 1742

PHOTOS BY
WILLARD B. DIK
PLAIN RD., WAYLAND, MASS.
Candids -:- All occasions -:- Tel. 248
Photo Xmas & Thank You Cards

ORDER YOUR
Christmas Turkey
Grown right here next to Wayland
Also on sale now are the following delectables:
Pheasant — Squab — Guinea Hen
Duckling — Capons — Chicken
Broilers and Fryers
Open Friday Evenings
Visitors Welcome
GERARD FARM
Water St., Saxonville Tel. Framingham 7615

HAROLD J. LUNDY
Hayward Road, Wayland, Mass.
Wayland 416
EXCAVATING AND GRADING
GENERAL CONTRACTING
Estimates Without Obligation

Fire Record

WAYLAND COMPANY

Box 17, Oct. 17: Grass, mutual aid.

Box 61, Oct. 19: Brush, Gledhill.

Box 61, Oct. 24: Calf stuck in mud, Bolton.

Box 66, Oct. 31: False.

Box 61, Nov. 3: Brush, Glezen Lane.

Box 61, Nov. 3: Leaves, Clifford.

Box 61, Nov. 4: Leaves, Wightman.

Box 61, Nov. 6: Chimney, Livingston.

COCHITUATE

Still, Oct. 17: Brush, Smith. 32 Edgewood Rd.

Box 17, Oct. 17: Grass, Mansion Inn, Old Conn. Path.

Box 66, Oct. 31: False.

Box 38, Oct. 31: False.

Box 38, Oct. 31: False.

Box Box 17 Nov. 2: Woman locked out, Crest Rd.

Box 17, Nov. 3: Grass, M.D.C., Stonebridge Rd.

Box 61, Nov. 3: Brush, Glezen Lane.

Box 17, Nov. 4: Woods, M.D.C., Edgewood Rd.

Box 61, Nov. 6: Chimney, Edith Livingston, Training Field Rd.

Box 61, Nov. 15: Call for boats, Mutual aid to Framingham.

WESTON BEATS WAYLAND

Wayland High's football team wound up its season with three games lost, two tied and two won. The team lost to Weston 21 to 6 at Brandeis Field Nov. 21.

The season's record: Westboro 7, Wayland 0; Wayland 7, Wilmington, 6; Bridgewater 7, Wayland 7; Wayland 16, Ashland 6; Westwood 7, Wayland 7; Dracut 13, Wayland 6; Weston 21, Wayland 6.

MRS. MARY NEAL, who is the Fourth Grade teacher at Cochituate School, is enrolled in the course "Science Projects for Elementary Teachers" being given by the Museum of Science, Boston.

WAYLAND POST NO. 6260
Veterans of Foreign Wars
Extends an invitation to all Overseas Veterans to join their local Post.
Visit us at our quarters, Pineridge Road, Cochituate
Wednesday through Sunday.

Plan to do your Xmas shopping at
ST. ANN'S CHRISTMAS FAIR AND FOOD SALE
where you will find a gift for everyone
Dolls - Plants - White Elephant - Ties
Costume Jewelry - Gift Wrappings
Snack Bar - Children's Corner
St. Ann's Hall, Sat., Dec. 5
11 a.m. to 5 p.m.

Give her a lift for Xmas
A permanent from
Woodie's Beauty Haven
PERMANENTS COLD WAVES
All Lines of Beauty Culture
62 Main St. .. Cochituate .. Natick 2327W

MARSHALL'S APOTHECARY
ALTON L. F. MARSHALL, JR.
B.S. and M.S. in Pharmacy
Cochituate Road Wayland Center
Wayland 505-3
Complete Prescription Service
Insulin and Diabetic Supplies
Featuring for Christmas:
Yardley and Coty Cosmetics. Page and Shaw and Candy Cupboard Chocolates
Christmas Cards. Toys for Christmas Stockings, Cameras

Assessors Explain Tax —

(Continued from page 1)

almost directed by the law, ot assess 100 per cent of a full, fair, market value of every piece of property. During the 1930's, in many cases, they did that. Their rule today is to assess 45 to 50 per cent of the fair value. Thus, a new house which has just been sold for $20,000 will be assessed at from $9,000 to $9,500. And the Assessors will have a look at the place.

* * *

A "full, fair market value" is the price which a buyer and a seller, without compulsion on either side, will agree upon. In the immediate post-war years, the Assessors say, there was compulsion. Many veterans and others had to have houses, and the prices they paid may not have represented voluntary prices.

MILLION DOLLAR BUSINESS

The Town of Wayland is now almost a million-dollar business. The gross budget for 1953 was $960,183.23.

* * *

The Town gets various sums from excise taxes, old age assistance, Federal grants, school building assistance, state taxes and so on. In 1953 the total from income of this kind was $374,000. The rest of the Town's income had to come from taxes on real and personal property. About two-thirds of the Town's income has to be raised at home. This year, the sum was $585,684. (Plus or minus cents.)

* * *

Mrs. John H. Hampstead of Park Ridge Rd., listed in the book as assessor's clerk, is in fact an assistant assessor, for all the world like the other assessors.

* * *

Mrs. Hampstead is the person who actually fixes the tax rate.

* * *

Along in April, she does a lot of arithmetic, involving the amount of money voted to be spent at Town Meeting, income and outgo, uncollected taxes, money due from outside, excess and deficiency fund and half a dozen other factors. She finally reduces it to the amount which must be raised by real estate and personal property taxes.

* * *

COMPUTING TAX RATER

Then she uses, says Mr. Mathews, a borrowed calculating machine and pencil and paper, and divides the amount to be raised, a smaller number, by the larger number, the total valuation. The result, they say, is the tax rate. Mr. Mathews says this final operation takes five minutes. This year the tax rate is $56. Next year, he says, off the cuff, it will be bigger. Wayland, like the United States, is getting bigger, better and more expensive.

Money voted at a special Town Meeting in any year goes over to next year's budget.

* * *

Some buildings are listed as "unfinished" on Jan. 1, the official assessment date. The Assessors go back later to check up on them, to see when they are finished. Some houses would be left "unfinished" for quite a while, to get a lower tax.

* * *

A tough problem is the personal property tax. This involves the valuation of furniture, radios, TV's, pewter, jewelry, watches, automobiles, rugs, pictures . . . anything inside the house. The law says everybody has an exemption of $5000 valuation on this stuff, and it also says he should file a return.

* * *

In fact, few do file these returns.

* * *

How much is the household stuff worth? What's the value of an 8-year-old radio? What's Mother's wedding ring worth, after 40 years? Is the chromo on the wall worth anything? The refrigerator cost $200, but who'd pay that for it?

MAY PROTEST

By the law, the Assessors can "estimate" the personal property valuation of anybody who doesn't file a return. When the householder receives this bill, he may file a form which argues, in effect, that he does not have personal property worth more than $5,000. Then the Assessors may ask to be allowed to enter. If the householder won't let the Assessors in to look at the jewels and the Old Masters, the Assessors write "Refusal" on the form and say nix, no abatement.

* * *

Mr. Mathews says it is a most unfair law. One person may admit he has personal property worth $6000, and pay a tax. Another with personal property worth $10,000 may list it at $3000, and pay no tax. "This law should either be scrapped or lived up to," says Mr. Mathews.

* * *

One final note. All live stock, except pets, are taxable, regardless of the personal property exemption. With an exemption for hens. Anybody is allowed to keep 15 hens without tax. And the arbitrary valuation on 15 hens is $1 apiece. (Never mind what chickens cost in the market.)

Arthur B. Fair John B. Yeager
FAIR & YEAGER
Dependable Insurance Protection for Business, Home & Auto
Trust Co. Bldg. Natick, Mass.
Telephones: Natick 335, 336

LONG DISTANCE MOVING
LOCAL MOVING—STORAGE
Member—ALLIED VAN LINES, Inc.
World's Largest Long Distance Movers
Arlington Storage Warehouse
20 Mill Street ARlington 5-0603
Call us for estimates and advice on your moving and storage problems

WAYSIDE PACKAGE STORE, Inc.
"The Store of Good Spirits"
Imported and Domestic Ales Wines and Liquors
POST ROAD, SOUTH SUDBURY
Free Delivery Sudbury 300

PAUL C. HOOPER CO.
PLUMBING
Heating
Remodeling Specialists
POST ROAD WEST Wayland 505-2

Gibbs Memorial Funeral Home
Direct Telephones
Natick 561
Framingham 3430
WEllesley 5-4595
ROUTE 30 WAYLAND, MASS.

Christmas Shopping Center For Pets
Toys for dogs, cats, parakeets
Pet Foods and Accessories
Kittylitter
Cocker and Beagle Puppies
Wild Bird Supplies
POKONOKET KENNEL SHOP
BOSTON POST ROAD
SOUTH SUDBURY Tel. 250

Wayland Postmaster Suggests:

People in the Wayland Postoffice often work 12 to 15 hours a day at the Christmas season, and therefore, to lighten the work and to expedite the flow of mail to residents, Postmaster Thomas E. Hynes suggests:

1. Small children be not sent in to get the mail. Sometimes they can't open the lock boxes, and sometimes they can't get outside the Postoffice after obtaining their mail. When this happens, the Postoffice employees have to quit their work to come out and rescue the children.

2. Instead of dumping all their Christmas postcards and letters into the office in a bunch, people might separate them into bundles by towns, cities or states. This would help.

Mr. Hynes says there are 515 to 520 lock boxes in the Wayland Postoffice, with another 200 families getting their mail by general delivery. This is a second class Postoffice. To make it a first class postoffice, there should be more business in it. It wouldn't hurt if everybody in Wayland Center would buy all his stamps here.

Mr. Hynes says a petition has been filed for a mail delivery system in Wayland. But this petition has gone to Washington, where all things go, and more petitions and squawks might help to speed the day when Wayland can have a first class post office and a door-to-door delivery.

Man Dies on Route 27

Harold J. Dunn, 54, of 252 Grant St., Framingham, was driving a delivery truck along route 27, near the aqueduct and Nisbet's store, near noon on Nov. 12, when he pulled over to the side of the road, stopped the vehicle and died of a heart attack.

SEE OUR CHRISTMAS GIFT BAR
Dorothea Millinery
The kind you like to give and The kind you like to receive
Shoppers' World Upper Level

THE WESTON STUDIO
INTERIOR DECORATORS
582 BOSTON POST ROAD
WESTON 93, MASSACHUSETTS
Tel. WAltham 5-3240 Res. WAyland 150

GEORGE SHEPARD
Boston Post Road
Wayland, Mass.
Mobilgas Batteries
Mobiloil Recharging
Accessories Rentals
Mobilubrication
Wayland 119

L. DAVENPORT BOYD
REALTOR
395 Boston Post Rd., Weston
WAltham 5-1489
Established 1934
We would appreciate the opportunity of listing your property if you desire to sell

Cub Scouts—Cochituate

The November Pack meeting of Cochituate was to be held in the Cochituate School on Monday evening, Nov. 30. The theme was to be Harvest Fair, and the meeting was to be set up as a country fair, with a midway, stunts and games and a display of produce.

* * *

Pack 1, Cochituate, acted as host at a den mothers' training course conducted at the Cochituate School on Oct. 24 and 31. Instructor was Cubmaster Ronald Wood, assisted by Cubmaster Robert Booth of Hudson, sponsor George Fullick of Cochituate and Assistant Cubmaster John Arnold of Cochituate.

Attending were Mrs. Marion Ramsey, Christina Hurd, Marion Schaller, Josephine Rovinelli and Stephanie Bent, all of Natick; Geraldine O'Neil and Katherine Manter of Hudson, and Claire Large, Marcelia Berry, Gladys MacDonald, Dorothy Cormack and Rebecca Hardin, all of Cochituate.

WILLIAM A. RAFUS
Oil Burners—Sales and Service
New Jobs Sold and Installed
Natick 2437—nights & Sundays 3014W
9 Crest Road, Cochituate

CLASSIFIED ADS

3c per word rounded off to the nearest 5c, paid in advance with copy. Scotch tape coins to copy and mail to Mrs. Carol Foster, Glezen Lane, Wayland 280. Deadline December 19.

RADIO REPAIRING: R. E. Woodman, Wayland 182-3.

SNOW PLOWING BY JEEP: Call Dick Ellis for regular service. Dependable. Reasonable. 7 Peck Ave., Cochituate. NAtick 3151-J.

WANTED: Sleds, Toboggans and outdoor sliding board for Town House Nursery. Reasonably priced. Call 255-2.

WANTED: Girl's ice skates 7 or 7-½. Call 255-2.

FOR SALE: Light snow plow for automobile, attaches to bumper. Use in driveway, gas stations, etc. Excellent condition. Cost $65.00. Sale price $35.00. WAyland 190.

FOR SALE: Raleigh Bicycle, girl's model. Suitable ages 7-11. Cost $57.00. Sale price $27.50. WAyland 190.

FOR SALE: One pair custom-made four poster solid mahogany beds, 3/4 width, hand carved, springs and mattresses included. Practically new. LIncoln 6-0572R.

FOR SALE: Easy washer with spindrier, 2 years old, deluxe model, excellent condition. $80.00. Trageser. WAyland 405-3.

FOR SALE: Rolliflex camera with Tessar lens; practically new. Leather case and extra equipment. Price $189.00. C. Y. Wadsworth, WAyland 554.

FOR SALE: Antique Duncan Phyfe Sofa $110. Antique pine corner cabinet $100.00. C. Y. Wadsworth, WAyland 554.

FOR SALE: 1949 Ford 4 door, heater, 2 new tires. Excellent condition. Call evenings. WAyland 49-4.

FOR SALE: Wooden storm windows, 2 years old. 4 - 36x54″; 1 - 44x54″; 1 - 31x58″; 1 - 31x50″, 2 - 34x58″. Copper bronze screens to fit first two sizes Two 50′ sections rubber garden hose. $8.50 Rainking sprinkler. Used 1 month. Two beginner's golf sets and bags. 3 irons, 2 woods each. No reasonable offer refused. Want space. Homer, Westway Rd.

WANTED: Baby sitter for daytime or evening hours. WAyland 576-2.

EDITORIAL ASSISTANT: Volunteer wanted to help CRIER Editor cover clubs and other activities. Call D. B. Willard, Way. 257.

FOR SALE: RCA Estate gas range. Good condition — also Easy spin drier. Reasonable. Call Wayland 422-3.

MADE TO ORDER: Rolls, pies, casseroles, cakes. Delivered. Call Mrs. Waber. WEllesley 5-2302-J.

OCTOBER PACK MEETING

Bobcats: Alfred E. Gaudet, Lawrence Leonhardt, Robert E. Hardin, James V. Arnold Jr., Edward Francis Barclay, Thomas C. DeMartini, William Gray 3rd, Robert J. Harris, Morton Joseph Langthorne Jr., Dennis Lupien, Stephen Potter, Dale E. Richmond, Ralph I. Wilbur Jr.

Wolf: Harry L. Aunes, Jr., (badge), Robert H. Berry (badge), Robert L. Byron (badge), John B. Morrell (badge), Paul A. Baker (Silver Arrow).

Bear: Alan Arnold (badge and gold arrow), George Harris Jr. (badge), Melvin Grindrod (silver arrow), David Newton (silver arrow), Bernard Nolan (silver arrow).

Lion: Peter Flint (badge), William McNeil (badge and gold arrow).

Theme of Month: Indians. Skits by Mrs. Alfred Witzell's Den 1 and Mrs. Le Blanc's Den 13. Honor Den was Mrs. Mildred Wood's Den 6.

Training: Cubmaster Ronald H. Wood has completed a most successful Den Mother's Training Course and Den Chief's Course with the able assistance of Assistant Cubmaster John Arnold and visiting Cubmaster Robert Booth of Hudson. Sixteen Den Mothers from five Packs were trained. Fourteen Den Chiefs from two Packs were trained.

COCHITUATE SCOUTS

Twelve Cochituate Boy Scouts won advancement at a Board of Review of Algonquin Council held on Oct. 26. The boys and their new ranks or ratings:

Robert Brown, lifesaving merit badge, nature merit badge; Emery Irwin, lifesaving merit badge, rowing merit badge; Edward Messom, camping merit badge.

Arthur Coe and George Newton, first class; William Profit and John Warsky, second class; and Henry E. Bowker, David A. Furst, Robert Schofield, Peter Wiley and Stanley McLeod, tenderfeet.

Members of the Board of Review were Warren D. Valentine, chairman, and Albert J. Lizotte, George Fullick, Elmer W. Bigwood and Theodore R. Magoun.

Dear Customer:
Just a few lines to let you know a Fuller Brush is always an appropriate gift.
"Sparkling Gold" and "Debutante" cosmetics by Daggett and Ramsdell may also be ordered.
Merry Christmas,
HARRY NICKEL
10 Rogers St., Newton
LAsell 7-1132

Exterior and Interior Painting
Expert Paperhanging
JOHN E. CARTER
54 Washington Ave., Natick, Mass.
Phone Natick 57R
Free Estimates Given

Nelson's
Cochituate Greenhouses
Fuller Road
Tel. NATICK 2058-W
We grow our own flowers
Fresh picked for every order
Floral designing a specialty
Visitors are always
Most welcome
Large parking area
Remember...
Flowers and plants make
a welcome Christmas gift

BILL'S BARBER SHOP
Next to Fitch's Sunoco Station
Boston Post Road, Wayland, Mass.

Finds War Bond Wafted By Winds from Worcester

Two weeks after the windstorm struck Worcester, Miss Roslyn L. Schoenfield of Robin Hood Rd. took her two lady goats, Ditto and Feather, out for a short browsing trip in the bush near the Aqueduct, not far from Maiden Lane.

They were in the woods perhaps 200 feet. Then, says Miss Schoenfield:

"I looked back ten yards and I saw the face of George Washington. I thought it might be a tobacco can or something. But I thought I should be sure."

So she looked, and it was a Series E, $25 bond, belonging to Mrs. Frederick J. Underwood, of 105 Brattle St., Worcester.

"My blood pressure rose and I felt a thrill," says Miss Schoenfield. She picked up the bond, which was dry enough, and persuaded the goats to go home.

She wrote Mrs. Underwood a note, telling her about the bond. Mrs. Underwood wrote back. A few days later, Miss Schoenfield and Mrs. Ruth McLaughlin drove up to Worcester, saw Mrs. Underwood (a young woman in her 20s, mother of three small children), and returned the bond.

Hot Rods Cause Accident

Joseph B. Lukas of 77 Thornton Rd., Waltham, was driven off Route 30, on the Weston side of Oak St., near midnight of Nov. 10, by hot rods, and his automobile knocked down three cement fence posts. The vehicle was damaged but he was not injured.

NOT ALL THE RETURNS were in, but Kiwanis President Edward A. Veno said it looked as though the Kiwanis apple sale had been a big success. Nearly 300 bushels were sold, enough, it was estimated, to keep all the local doctors away until August 17, 1954.

Dom's
CLEANSING & TAILORING
Fur Storage Shirts Laundered
7 MAIN ST., COCHITUATE, MASS.
Phone Natick 4469

Relax! Keep on shopping at
Red Coach Farm Market
This winter we're staying open. No matter how deep the snow, our wide selection of vegetables and fruits will be waiting for you. So this winter, shop in the quiet atmosphere of one of New England's most famous markets.

3 Main Street, Cochituate
15th ANNIVERSARY
Our business has been built on SERVICE. To be first in service — we put service first.
Cochituate Motors, Chevrolet Sales and Service Dealer, is one of the volume retail dealers in reconditioned used cars in the state of Massachusetts.
"WHEN YOU WANT A GOOD USED CAR —
BUY WITH CONFIDENCE FROM HOWARD C. PHILLIPS."
SALES CHEVROLET SERVICE
SATISFACTION

Chief Has New Office

Police Chief Ernest H. Damon has a new two-room police station in the fire department building at Cochituate, complete with desks, chairs and telephones — the filing cabinets hadn't arrived — but he says he can't use it much beoause he can't be outside and inside simultaneously.

When anybody calls the police station, the call is transferred to the Chief's home. One of these days, he hopes, there'll be an inside man for the Police Department.

Gila Monster Here

Norman D. Harris of Rich Valley Rd. and the Boston Museum of Science entranced an audience of 100 persons, young and old, at the Wayland Library on Nov. 13. His lecture, entitled "Science Is Fun", was featured by display of a horned owl, a Gila monster and several kinds of snakes—all alive.

The lecture was under the auspices of Friends of the Library. George K. Lewis presided.

Bartol Made Radio Officer

Frank W. Bartol of Old Connecticut Path, a radio engineer with WKOX in Framingham, has been appointed Assistant Radio Officer of the Wayland Office of Civil Defense. He will work with Radio Officer Arthur Holmes in completing the emergency radio communications set-up for Civil Defense and also in the training of operators for manning the equipment in case of disaster.

POST ROAD LIQUORS
O'Connell Brothers, Incorporated
STATE ROAD EAST
WAYLAND, MASSACHUSETTS
Delivery Service Phone 420

December, 1953
Wayland Town Crier
Wayland, Mass.

Sec. 34.66 P.L. & R.
U. S. POSTAGE
Paid
Wayland, Mass.
Permit No. 1

Wayland Town Crier

Published Monthly for the Residents of Cochituate and Wayland

Volume 8, No. 4 | January, 1954, Wayland, Massachusetts | Ten Cents

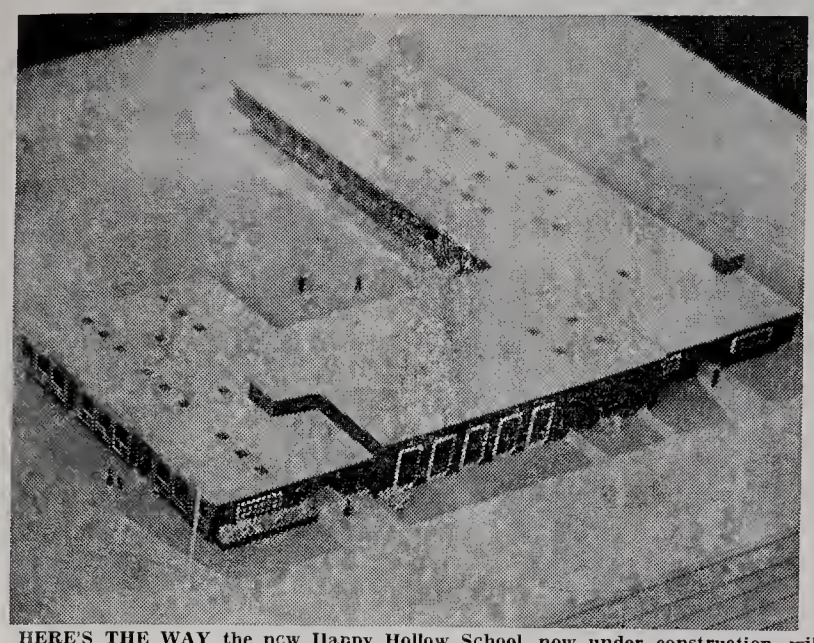

HERE'S THE WAY the new Happy Hollow School, now under construction, will look when finished. "It's a good school," says the Building Committee.
(Photo by John J. McCann)

Work on New School Begins

The contract for the new Happy Hollow School was signed on Dec. 1, the day after the Town Meeting which appropriated $603,000 for it, and work began on Dec. 3. Within a few days after that the whole appearance of acres of landscape had been changed, and even the outline of one wing of the school had appeared.

One part of the earth-moving job was taking down a wooded knoll, perhaps 40 feet high above the level of Maiden Lane and perhaps an acre in area. Bulldozers went to work on this at once. A road was cut into the tract from Maiden Lane and a wooden construction office was thrown up on the site.

BURNS IS CONTRACTOR

Contractors are C. R. Burns and Sons of Brookline. Clerk of the works, the man who oversees the job from the point of view of the Town, is Chester E. Sewell of Framingham.

Dr. Rexford S. Souder, superintendent of schools, says the completion date will depend on the weather. If there's an open winter, the school may be ready in September. If the weather is bad, it won't be.

Citizen Wants Old Mill Dam Removed

Peter Polito, of Concord Rd., one of the custodians of Wayland High School, has brought suit in Middlesex Superior Court to compel the Town to remove the Millpond dam. Town Counsel Roger P. Stokey says he alleges damages from flooding.

Hearing of the case has been set for the first Monday in February.

An early record of the Town says one Thomas Cakebread, a miller, started a grist mill at the site of the present dam in the Spring of 1639, the year after the Town was founded, and was given land as a reward for the service.

ADAMS CUT ICE

The mill, operated by various other persons, remained upon the site until well into the 19th century. Persons still living in Town can remember when a man named Adams cut ice on the pond in the Winter, and stored it in a big ice house nearby.

The bridge on which Plain Rd. crosses the north end of the pond used to be known as Whale's Bridge, from Philemon Whale, who lived there.

In recent years the pond has been noted chiefly as a wonderful skating place. It freezes early and smoothly.

Hunting Ban Article Goes Into Warrant

An article which would forbid hunting in the Town of Wayland is included in the March warrant, which closed Dec. 15.

This article, sponsored by the Woman's Club of Wayland, would not forbid hunting entirely, but it would prevent, to all intents and purposes, hunting in the Town by outsiders.

A local resident would still be able to shoot on his own property, and he could give written permission to a friend to shoot over his property. On Town land, a hunter would have to get written permission from the Selectmen.

DANGEROUS BEHAVIOR

One reason this article comes up is that the Town has grown to such an extent that it is becoming increasingly difficult to get 500 feet away from a house before firing a gun. Another reason is reports of dangerous behavior by strangers with guns, and narrow escapes by local residents from being hit by flying lead.

Bird lovers have been indignant, too, at the shooting of pheasants. Many have been feeding pheasants until they have become almost tame, and thus easy prey for any hunter who doesn't mind lurking near a feeding station.

Nearby towns are said to have similar rules, adopted recently for similar reasons.

(Continued on Page 4)

Will Try Having Toll Road Avoid Wayland

A delegation from the Oak Street section visited the Massachusetts Toll Road Commission on Dec. 15, to ask that the route of the highway be placed a little south of Wayland, in open land, to avoid the one or two houses it would otherwise hit.

Rep. Howard S. Russell says Commissioner Benjamin H. Grout told the group that if it proved possible to vary the route it would be done. It was explained that it is partly a matter of avoiding too sharp curves in the road.

In the Wayland group were Wallace F. Jones, Maj. Alfred L. Mellor, Albert H. Potter and others.

GREETINGS TO ALL

To all subscribers to the Town Crier . . .

To all who borrow the Crier and read it . . .

To all advertisers in the Crier . . .

To all who have been patient and helpful in providing news for the Crier . . .

To Cochituate people, to Wayland people, to former residents, to newcomers . . .

The editors and staff of the Town Crier as of Jan. 1, 1954, send their very best wishes.

Health Center Started

Work on the Parmenter Health Center, held up since Spring because of uncertainty about the route of the toll road, actually began on Nov. 30, says Carlisle D. Scotland of the trustees, when bulldozers went to work on the five-acre site at Cochituate Rd. and School St.

The cost is going to be around $150,000 and the job is supposed to be finished in July. Theodore Steffian of Boston is the architect, and the builder is the Eisenberg Construction Company of Boston. The plans are the same as those decided on many months ago.

The toll road, according to the first announced plans, would have obliterated the health center site. However, the trustees have received assurances that this toll road route has been abandoned, and the health center, a tremendous thing for such a small Town as this, is going to be built.

Registration Dates

Tentative schedule, furnished by Town Clerk Leila Sears, for registration of new voters from the annual Town Election of March 1 and Town Meeting of March 3:

The Registrars of Voters will meet at Town Clerk's office, Town Hall, on Monday, Jan. 25, from 2 to 5 p.m., and on Thursday, Feb. 4, from 8 to 10 p.m.

At Cochituate School cafeteria, Wednesday, Jan. 27, 8 to 10 p.m.

At American Legion Hall, Cochituate, Tuesday, Feb. 9, from 2 to 10 p.m.

Those wishing to register may also do so by appearing in person before the Town Clerk during her regular office hours at Town Hall.

Edison Tower Is Sabotaged

One of the Edison Company's power line towers just east of Glen Road blew down, probably on Dec. 17, after some person unknown removed the 16 big nuts on the steels rods which anchored the structure to its concrete base.

The Edison Company notified Chief Ernest H. Damon and the State police. As of Dec. 19, however, the Chief said there was no clue.

He added that three nuts had been removed from another tower, further down the railroad line. The nuts from the fallen tower, he said, were thrown 50 feet into an adjoining field.

TOP DAMAGED

The tower, 80 or 90 feet tall, landed just parallel to the track, without blocking it. The top of it seemed to be badly damaged.

Examination of the base of the fallen tower showed the rods bent over almost at right angles.

Each tower rests on a heavy foundation, apparently about six feet square, of concrete and piles. Fixed in the concrete of each base are eight upright rods, protruding upward a foot or so, at the four corners. Each rod is perhaps an inch and a half thick, and is threaded at the top.

Each tower is built something like an erector set, but the whole business is fastened to these steel rods. On the top of each rod are screwed two hexagonal nuts, each perhaps three inches in outer diameter, set one on top of the other.

NEAR GLEN ROAD

The pole the unknown person operated on was the second towards Tower Hill from Glen Road. There are fields on either side of the track at this point, and no lights nearby.

J. C. Massie, long-time plumber, who lives on Glen Road, said the right wrench for the job would be a big Stilson. The one the construction workers use is three or four feet long.

The interesting thing about this piece of destruction is the long fight the Town had with the Edison Company over the building of this very power line. The

(Continued on page 6)

June Smith Plans a $2100 Kitchen and Then Wins It

Mrs Albert F. Smith, of 21 West Plain St., Cochituate, hit a $2600 jackpot last month and was wondering about the income tax.

She entered a contest run by the Crosley Company. The game was to redesign an existing kitchen, putting the company's products in appropriate places. Mrs. Smith, who thought of going to art school once, sat up late nights last Summer, planning and measuring, and last month it was announced that her picture had won first prize in the Boston area contest.

She won a large sink, a garbage disposal, a dish washer, a room air conditioner, a stove, refrigerator, deep freeze, radio, a lazy Susan and metal cabinets alow and aloft, plus $500 to pay for installing the stuff in her 12 by 15 kitchen.

Before the company paid off she was visited by a detective, who had her sign an affidavit to the effect that she was indeed the person who had entered the contest.

Mrs. Smith, whose first name is June, is the daughter of Mr. and Mrs. John Hamilton of Hammond St., North Natick. She was graduated from Natick High School and attended a school for laboratory technicians.

Her husband, son of Mr. and Mrs. Charles H. Smith, also, of 21 West Plain St., is a first lieutenant in the Army in Germany. He served through World War II and has been overseas nearly two years on this hitch. He went to Wayland High School two years and was graduated from a Newton vocational school. Mr. and Mrs. Smith have a son, Lawrence Albert Smith, 8, who goes to Cochituate School.

Lieut. Smith was born in Cochituate and so was his mother, whose father was Freeman Dunham of Cochituate.

Mrs. Smith's reaction to the news that she had won the contest? Says her mother-in-law:

"She howled. She screamed. She was elated."

Wayland Town Crier

Published monthly by
TOWN CRIER, Inc.
Wayland, Mass.

Henry G. Pearson.....Publisher
Donald B. Willard.....Editor
Robert W. Schuette.....Gen. Mgr.
Wilbur L. Frank.....Treas.
William A. Waldron.....Sec'y.
Doris Fisher.....Advertising Manager
(Wayland 439-2)

STAFF

Lillian Elliott — Eloise Parker
Dorothy Grannis — David B. Turner
Alice G. Withington — Willis Ryder
Carol Foster — Roberta M. Buckingham

The Crier does not assume financial responsibility for typographical errors in advertisements, but will gladly reprint the part of the advertisement in which the error occurred.

SUBSCRIPTIONS

A 12-month subscription to the Crier may be purchased by sending $1.00 to Wayland Town Crier, Wayland, Mass., with your name, street, and post office address.

Criers are also on sale at Marshall's Apothecary in Wayland Center, and Gerald's News Agency, Main Street, Cochituate for, 10¢ a copy.

Wayland League Will Study Town Meeting

Town Meeting will be the study of the Wayland League of Women Voters in January. Local affairs chairman Mrs. Roger P. Stokey will be assisted by Mrs. Dunbar Holmes, Mrs. D. B. Haagensen, Mrs. Sheldon Kennedy, Mrs. Clinton W. Lee and Mrs. Parmelee C. Hill. Mrs. Charles J. Owen and Mrs. Robert F. Carlson will tell of their actual experience in getting a "no hunting" article in the Town warrant.

Operations of Town Meeting will be presented for discussion by Mrs. Arthur Emerton, Mrs. A. H. Woodcock, Mrs. John T. Howard, Mrs. David Trageser, Mrs. Howard S. Russell and Mrs. Rudolph Bruce.

Town Meeting parliamentary law will be reviewed by Mrs. David C. Stewart, Mrs. William F. Griffin, Mrs. Bruce F. Kingsbury and Mrs. Kemp B. Reade.

What happens at Town Meeting will be discussed by Mrs. T. R. Magoun, Mrs. Roger Stokey, Mrs. J. F. Heavey, Mrs. William Hammond and Mrs. John L. Bandelin.

Letters to the Editor

Urges Firearms Article

To the Editor:

Certain citizens of Wayland have petitioned the Selectmen to include in the warrant for Town Meeting in March this article:

"No person shall fire or discharge any firearms or explosives of any kind within the limits of any highway, park or other public property except with the permission of the Board of Selectmen, or on any private property except with the written consent of owner or legal occupant thereof."

This article is not aimed at residents of Wayland who like to hunt. Under its provisions a man still may shoot on his own land and permit others to do so.

It is aimed at those irresponsible persons from out of town who crowd our precincts every autumn with no apparent concern for law or property. State hunting rules and private posters — these they either don't know about or ignore.

Of the towns adjacent to Wayland, three — Weston, Concord and Lincoln — have in self-protection already restricted hunting. Now people in Sudbury are talking about doing the same.

A bullet through the window of a home in Wayland is a warning. If we want protection, we must do as other towns are doing: allow shooting only by permission.

The law proposed will give voters in Town Meeting next March the opportunity to safeguard their homes and children against further irresponsibe shooting.

Sincerely
Katherine C. Sears

[Editor's note: Proponents of this Article say they would be glad to have dissenting or supporting opinions expressed. This letter column is wide open to anyone who wants to speak his mind on the subject of hunting in Wayland.]

Studying Sidewalk

The matter of building a sidewalk along Old Connecticut Path, probably on the East side, from Mansion Inn to Davelin Rd., is being studied by the Highway Department. The subject comes up on account of the new Happy Hollow School, to which many pupils will walk.

Two Does Visit High School

Two white tailed does ambled up to Wayland High School along the driveway from Cochituate Rd. early on the afternoon of Dec. 3, throwing all who saw them into a tizzy. Students and teachers on the front of the building rushed to the windows to watch. The deer rounded the north end of the building and made off through the swamp towards the Sudbury River.

Deadline for Nomination Papers

Final dates for filing nomination papers for Town office:

1. For filing with the Registrars of Voters:
   Monday, January 25, 1954 — 5 p.m.
2. For filing (same papers) with the Town Clerk:
   Monday, February 1, 1954 — 5 p.m.

All signatures on the nomination papers should conform as nearly as possible to the manner of signing in the Voters' Registration Book, says Town clerk Leila Sears. This becomes increasingly important, as the growth of the town increases the duplications and near-duplications of names on our voting lists.

News Chips From Timber Lane

Cadet Arnold Swaggerty, Wayland High '52, now of the U.S. Coast Guard Academy at New London, visited his parents, Mr. and Mrs. T. Samuel Cooper of Timber Lane, at Christmas.

Mr. and Mrs. Robert Owen of Timber Lane, who have been visiting relatives at St. Louis, Mo., have gone to San Bernardino, Calif., to visit Mr. Owens' brother.

Mr. and Mrs. E. Stewart Boague have returned to Rutland, Vt., after visiting Mrs. Boague's brother, Henry T. Wilson, of Timber Lane.

Maj. Alfred L. Mellor of Eden Road will report to Joyce Kilmer Field on Jan. 21. He has been assigned to Newfoundland.

The Cochituate and Wayland fire companies had answered nearly 220 calls by the middle of December, as against 171 in all of 1952. Many false alarms swelled this year's total.

THE 13th REPORT of the Special Commission on the Structure of State Government has recently been issued on the field of Public Health. Executive Director of the Commission is William A. Waldron, of Draper Rd., also a School Committeeman and Secretary of Town Crier, Inc., publishers of the CRIER.

ADULT EDUCATION CLASSES PLANNED

Enthusiasm in the Fall series of adult woodworking classes sponsored by the Wayland Junior Town House has decided the School Department to undertake a state-aided adult education program.

As a starter, the School Department is taking over the Town House's adult woodworking project and, effective with the Winter term, will offer woodworking classes on Tuesday and Thursday evenings for ten weeks commencing Jan. 19 and 21.

TUITION $5

Tuition costs for the winter series of ten adult woodworking classes will be $5.00 per person. The classes will be under the direction of the High School shop teacher, Ralph Pearson, and will be held in the High School shop. Participants may register for either the Tuesday evening or the Thursday evening series of classes, both of which will run from 7:30 to 10:30 p.m.

Registration may be accomplished by telephoning the School Superintendent's office (Way. 294) or by writing he Superintendent, C/O Wayland School Department, Wayland, supplying the registrant's name and address and indicating which class series (Tuesday or Thursday evening) is preferred.

VARIETY OF EQUIPMENT

Everyone who has been participating in the Fall program has been enthusiastic about the woodworking equipment available: band saw, drill press, lathes, jig saw, circular saw, belt sander, accessory hand tools, etc. As has been the case during the project's experimental phase, women as well as men will be welcome to join the classes.

BAKER WINS $5

C. O. Baker won the $5 door prize at the big whist party held by the Wayland Firemen's Relief Association on Nov. 21 at the new Cochituate Fire Station, and promptly returned the $5 to the firemen's fund.

The fire apparatus was moved outside the house for the occasion. Thirty-eight tables were set up and there were 90 prizes. The cake with the miniature fire truck and firemen, made and given by Mrs. Gabriel Lindbohm, was won by George D. Jones Jr. of East Plain St. A set donated by Mr. Frank Carter was won by Mrs. Francis Lafrance of West Plain St.

WEST NEWTON SAVINGS BANK "Safety for Savings"

Telephone BI 4-2000
West Newton Savings Bank
Incorporated 1887
WEST NEWTON, MASS.
offers
Mortgage Loans
on Wayland homes

Modern Home Heating
FRANK A. SMITH
Sylvan Way — Wayland 82

Johnson Gordon
JEWELERS
Sterling by Towle, Gorham Wallace & Others.
Shoppers' World — Framingham
TELEPHONE FRamingham 2-1271

SULLIVAN'S
MOBIL SERVICE
Commonwealth Rd. and Main St.
Cochituate phone Natick 1491
Batteries, Tires, Accessories

BENJ. R. PARKER
HARDWARE & GARAGE
450 BOSTON POST ROAD
Weston, Mass.
Tel. WA 5-1392-M Store — 5-1392-J Garage
WILD BIRD FOOD
SNOW SHOVELS
POWER MOWER REPAIRING

JOHNSON'S PHARMACY
B. W. JOHNSON, JR., Reg. Pharm.
Main Street Cochituate, Mass.
Natick 975
Wayland Residents Call
Enterprise 5307
PRESCRIPTIONS
OUR SPECIALTY

Bernice Caffrey
for
GIFTS
and a
COMPLETE DECORATING SERVICE
483 Boston Post Road — Weston

TREFREY
HAPPY NEW YEAR
May this 1954 be a happy one for all of you. If there is anything that we of this office can contribute to make it so, we welcome that opportunity.
Sincerely,
JAMES T. TREFREY
Realtor
BOSTON POST ROAD
WAYLAND, MASSACHUSETTS
Telephones: Wayland 64
Waltham 5-8380
5-8381

Appoint Wood and Hardin to CD Posts

Civil Defense Director W. R. Hulbert has announced two appointments in the Wayland Office of Civil Defense:

Ronald H. Wood, a member of the Town Board of Public Welfare, has been named to head the Civilian War Aid Division. His responsibilities will be primarily of a welfare nature, such as the caring and feeding of disaster victims. In his work, he will cooperate closely with the Warden Section since emergency housing will be primarily a responsibility of the block wardens who are being organized under the direction of Chief Warden Marjorie Hanson in Precinct 1 and a committee consisting of Mrs. Benjamin Beale and Mrs. Harold Taylor in Precinct 2.

Francis J. Hartin, of 105 Main Street, Cochituate, captain of the Cochituate Fire Company, will head the Auxiliary Fire Department for the Town. He hopes to recruit two companies of auxiliary firemen, approximately 18 for each precinct, and with the cooperation of the regular members of the Fire Department, under Chief F. Clifton Haynes, these men will be trained in the use of the apparatus and be available to supplement the regular men in case of emergency. Director Hulbert has pointed out that under the Civil Defense Act, the Governor can order all or any part of the Town's Fire Department to serve in other areas. In such event, the existence of a trained reserve of auxiliary firemen would be essential.

Emergency feeding of victims and refugees in time of disaster will be directly under the supervision of the Red Cross Canteen, headed by Mrs. John W. Brownell of Concord road.

CORRECTION

In last month's Crier the hours of both Wayland and Cochituate Libraries were listed, with an omission: both are open during the hours given, and also on Friday nights from 7 to 8:30. Give us time and we'll get even bigger mistakes in here.

NEW LIBRARY BOOKS

FICTION: The Heart of the Family, Goudge; Hornblower and the Atropos, Forester; Love Is a Bridge, Flood; The Lady of Arlington, Kane, and The Man Who Wouldn't Talk, Reynolds.

GENERAL: Gone with the Windsors, Brody; Thurber Country, Thurber; The Fastest Hound Dog in the State of Maine, Gould; The Greatest Faith Ever Known, Oursler; Vermont Tradition, Fisher; Seven Steeples, Henrichsen; The Private Dining Room, Nash; The Traitor and the Spy, Flexner; A Treasury of Railroad Folklore, Botkin and Harlow; Lost Pony Tracks, Santee, and Captive Surgeon, Lippa.

COCHITUATE

Enchanted Cup, Roberts; Life Is Worth Living, Sheen, and Bargain with God, Savage.

TOWN OFFICIALS carry their cases to the voters: Rexford S. Souder, superintendent of schools, Town Counsel Roger P. Stokey, and Frederick G. Perry, chairman of Planning Board, in action at November 30 Town Meeting.

In Town Meeting Assembled

It was the biggest meeting ever in the Town's history, according to such authorities as Selectman William A. Loker and Finance Committee members Robert M. Morgan and George V. Deverell. In the biggest vote, 655 were counted as standing up, and there were many others present, including some who were not entitled to vote.

* * *

The Town voted $603,000 for the Happy Hollow elementary school. The vote was 498 to 42. A two-thirds vote was needed.

* * *

Allan R. Finlay, of the School Building Committee, explained the problem. A new school was needed, he said, because the present schools are full now and will be over full next September. This school, he said, was a compromise between the best possible and the cheapest possible. It was a good school, he said, and maintenance and insurance costs on it would be low.

* * *

Gregory Cooper, an opponent, said an adequate school could be built for $400,000. He said this building did not need to be as nearly fireproof as it was planned to be, and that the showers in it suggested it was to be used for other than school purposes. He moved that a secret, written vote be taken on the issue. By a standing vote, this motion was rejected, 321 to 106.

* * *

LOT SIZES INCREASED

Sharpest difference of opinion came on the Planning Board's articles for increasing the size of house lots in Town. The first of these articles called for increasing present lot sizes of 15,000, 22,500 and 30,000 square feet to 20,000, 30,000 and 40,000 square feet, respectively. After debate, this measure was carried, 562, to 93. A two-thirds vote was required here, too.

* * *

After this vote, the opponents of more stringent zoning began to leave the hall. The vote on increasing frontages was 420 to 9. After that, the vote on creating a new 60,000 square-foot, 210-foot frontage classification of lot was passed, 336 to 16. Then, the article specifying the 60,000 square foot zones was passed without opposition.

* * *

The 60,000-foot zones, members of the Planning Board say, will take up from a quarter to a third of the habitable area of the Town. However, these zones are in regions now without Town water and, generally, on dirt roads.

* * *

Many of the articles were passed unanimously. The Town voted to make up deficits in certain departments. It increased the appropriation for garbage collection. It voted $3,500 to complete the landscaping of the library wing at the Cochituate fire station. It voted to establish a committee to look into the regional school problem.

* * *

On the platform, as a guest, was Lawrence Grove, clerk of the Massachusetts House of Representatives.

* * *

A deal which had to be explained was that by which the Town gets a kickback of $3500 on its insurance bill, which is getting to be pretty big. In former days local insurance brokers were given the commissions on the Town's insurance business. However, things are now different, and the agency which actually does the business offered to give the commissions back to the Town as a donation, to be applied to the support of the Library. The Library budget, it was said, would be adjusted downward to reflect this contribution. The article passed without opposition.

* * *

The question of a permanent Fire Department was referred to a committee.

* * *

The Selectmen were authorized to sell at public auction the land of the old fire station on Harrison St., after the demolition of the building.

The Town voted to acquire, "for municipal purposes," two parcels of land, one at Cedar Crest Rd. and Indian Rd. and one at Hawthorne Rd., for a total of $1500. It was explained that these properties were dilapidated and that it would be best to acquire them to prevent further occupancy.

Mrs. Hanson Chief Warden

Mrs. Francis E. Hanson has been appointed Chief Warden of the Wayland Office of Civil Defense for Precinct 1. Her assistants in the organization of more than 100 wardens in that precinct include Mrs. Robert J. Pfeiffer, Mrs. Louis B. Jones, Mrs. Nathaniel Cannistraro and Mrs. W. R. Hulbert.

In Precinct 2 a committee headed by Mrs. Harold W. Taylor and Mrs. Benjamin Beale is also commencing organizational activities of the warden section.

Centralize Your Banking

Checking Aecounts
Thrifti-Check Accounts
Savings Accounts Personal Loans
Home Improvement Loans
Commercial Loans
Safe Deposit Vaults
Automobile and Home Appliance Financing

NEWTON-WALTHAM BANK and Trust Company
MEMBER FEDERAL DEPOSIT INSURANCE CORPORATION

OUR OFFICE NEAREST TO YOU
458 BOSTON POST RD., WESTON

Banking Hours: 8 a.m. to 2 p.m.
Mondays through Fridays

LOOK!

Do you know that with our increased facilities we are now equipped to give the following complete services?

FUEL AND RANGE OIL:

List with us for a dependable Fuel Oil source throughout the year. Leave with us the responsibility of keeping Oil in your tank. We will watch your supply and deliver Fuel Oil when you need it.

OIL BURNERS & BURNER SERVICE:

See us for Burners and 24 hour service on all makes of Burners.

TAXI SERVICE:

Prompt and courteous service from anywhere to anywhere in this area.

GARAGE SERVICE & REPAIRS:

We have a staff of expert Repair and Service men and you may leave your repair work with us with complete confidence.

H. B. KNOWLES

Telephones—Lincoln 6-0223, 6-0511

Rte. 126 Concord Road Lincoln

ALLEN'S COUNTRY STORE
Route 20 — South Sudbury
S. S. Pierce Fine Foods—Antiques—Gifts

Jack Waller's
WAYLAND
ATLANTIC STATION
STATE ROAD EAST
Phone Wayland 5526
Full Time Mechanic
Pick up and Delivery Service
GOODYEAR TIRES ON SALE

B.L. Ogilvie & Sons, Inc.
Range Oil
Heating Oil
Coal - Wood - Coke
Lumber - Grain
Building Materials
Blue Truck Deliveries
Ample Parking Space
WESTON
WAltham 5-1265 — 5-1266

Hunting Ban —

(Continued from page 1)

Weston has had a no-hunting rule for several years.

It was believed there might be opposition to this article from local hunters, who could feel they should not be penalized for the misdeeds of trigger-happy gunners from out of town.

NEW DISTRICTS SOUGHT

Another article, sponsored by the Planning Board, calls for establishing the principle of neighborhood business districts of non-objectionable nature in areas where the residents want them. This article does not, however, call for any specific changes in the present zoning regulations.

The question of establishing more business districts has come up in past Town Meetings. Under this articles, such businesses as groceries, hardware stores, dry cleaners and so on might be set up in places where there was a demand for them, or where they might serve the public convenience, if the nearby public so decided.

TO ACCEPT STREETS

Other articles call for accepting various roads as Town streets. Those named are Orchard Lane, Old Farm Road, Davelin Road, Sylvan Way, Hayward Road, Happy Hollow Road, Rice Spring Lane, Goodman Lane, Juniper Lane and a portion of Pequot Road. Accepting these roads means that the Town will be responsible for their maintenance. Some of these changes would be made under the Betterment Act.

Another article calls for carrying out the recommendations of the Wage and Salary Committee recently named to classify Town jobs and establish a wage and salary scale for Town employees.

The Committee to Revise the Town By-Laws, of which Town Counsel Roger P. Stokey is a member, will also report. Mr Stokey doesn't know how old the present by-laws are, and he knows of only two dog-eared copies in existence. He has one copy and Selectman John Leavitt has the other.

Red Cross Course

During this winter, at a date to be announced later, the Wayland Red Cross will conduct a standard first aid course of 22 hours for all those interested in extending or renewing their skills in this field. Interested persons may call Miss Emily Blair, Wayland 80.

MRS. L. WILLIAM BERTELSEN of Glezen Lane has been appointed to the Board of Health to take the place of Benjamin Beale of Rice Rd., who resigned because he is going to move out of Town.

CHORUS' MESSIAH NOW AN ANNUAL XMAS EVENT

Handel's *Messiah* has become an annual Christmas event in Wayland. Since 1946 the Community Chorus has performed this classic, and again, on Dec. 13, Chester Williams, dean of the New England Conservatory of Music, led his chorus and orchestra through the familiar Christmas music. As always, the audience of 400 was well sprinkled with children.

Soloists this year included Ann English, soprano; Raymond Smith, tenor, and William Flavin, bass. Doris Priest, of Sudbury, who sang at Wayland's first performance seven years ago, sang the recitatives and solos for contralto. Mrs. Walter B. Parker was concertmistress of the orchestra which was assembled for the performance.

The chorus also sang two Spanish carols and Hodie Christus Natus Est by Palestrina.

Wayland members of the chorus and orchestra include:

Sopranos: Mrs. Ralph W. Conard, Mrs. Allan R. Finlay, Mrs. John B. Gregory, Mrs. Max Griffin, Miss Hope Hubbard, Mrs Robert G. Paine Jr., Mrs. Kemp B. Reade, Mrs. Henning A. Rydberg, Mrs. David C Stewart, Mrs. Malcolm K. White.

Altos: Miss Margaret Ballou, Mrs. Harold E. Belles, Mrs. David G. Bernard, Mrs. Charles Campbell Jr., Mrs. Arthur S. Eldredge, Mrs. Dean Hocking, Mrs. Charles R. Jameson, Mrs. J. O. Post Jr., Mrs. Norman A. Staples, Mrs. Andrew Thomas.

Tenors: M. E. Berrett, Milton Bevington, William G. Burt Jr., Arthur S. Eldredge, John B. Gregory, Lawrence W. Jones, Kenneth Larkin, Caleb Roehrig, Malcolm K. White.

Basses: D. L. Bartholemew, Henry C. Brown, B. H. Colby, Hugh F. Colliton Jr., Herbert R. Fisher Jr., Ray W. Harris, W. B. Parker, J. O. Post Jr., David A. Trageser, C. R. Jameson.

Orchestra: Mrs. W. B. Parker, Elmer Kane, Mrs. Edmund H. Sears, Albert VanRennes, H. G. Pearson, R. Cooper.

WAYLAND GARDEN CLUB

"Alpine Gardening" will be the subject of a talk to be given at the January meeting of the Wayland Garden Club by Mr. Alexander Heimlich. Meeting at the home of Mrs. Robert M. Morgan, Old Sudbury Road, the Club will gather for Mr. Heimlich's talk at 3 p.m. Following the program, tea will be served by a committee consisting of Mrs. Alfred C. Whiting, chairman; Mrs. John L. Bandelin, Mrs. Dunbar Holmes, Mrs. Horace B. Gray, Mrs. William Hammond, Mrs. G. Seth Nichols, and Mrs. Frederick Whiteside.

FORGIVENESS WEEK AT WAYLAND LIBRARY

Miss Ruth Scannell, Wayland Librarian, has designated the week of Jan. 3 through Jan. 9 as "Forgiveness Week," in which anybody who has an overdue book may return it without having to pay a fine. The Library wants the books more than it does the money.

McCarthy Hunts Santa Claus Believers Here

A threatened purge of believers in Santa Claus was narrowly avoided over the Christmas holidays. A bulletin was circulated in the area depicting a certain Senator garbed in Santa Claus suit and challenging its readers with the question: "DO YOU NOW. or have you EVER believed in Santa Claus?

'Have you ever ORGANIZED a Christmas PARTY? Have you ever associated with 3 wise men, or even one wise man? Have you ever been led astray by a FELLOW-TRAVELLER under the mistletoe? Have you ever been on anybody's Christmas LIST?

"Have you ever organized a New Year's PARTY? Do you believe New Year's Day is a HANGOVER FROM THE PAST? On New Year's morning do you ever feel like: Going UNDERGROUND, staying UNDER COVER, moving into a padded CELL?

"If you can answer any of these questions in the Affirmative, you're LEFT with our best wishes for a Merry Christmas and a JOEYOUS New Year! (If you were DUPED into following Santa's LINE, you may take refuge in the Fifth Commandment.) House to House Investigating Committee, The Bruces, Wayland, Co-chairmen. This is your CARD—Carry it!"

XMAS SING

A big Christmas sing around the Wayland Library steps was scheduled for the evening of Dec. 23, with Cub Scouts, Boy Scouts, Girl Scouts and Friends of the Library taking part, all under the sponsorship of the Junior Town House Association. The Kiwanis Club provided the Christmas tree. Mrs. Malcolm K. White was musical director.

Woman's Club to Hear Saville Davis on Jan. 5

The annual evening guest meeting of the Wayland Woman's Club will be held at the High School gymnasium on Tuesday, Jan. 5, at 8:30 p.m. Mr. Saville Davis, American news editor of the Christian Science Monitor, will speak on "Eisenhower and Molotov". Mrs. Kimball Powning, president of the club, will preside. Members are privileged to bring guests, and interested townspeople are invited to attend, with the payment of the nominal guest fee.

Following the evening's program, refreshments will be served by a committee headed by Mrs. John B. Gregory.

Correct Addresses, Please

Here's another suggeston from Thomas E. Hynes, Wayland postmaster:

Will people who live in the postal areas of Cochituate, South Lincoln and Saxonville please try to have their correspondents use their correct addresses when writing to them?

He says that 300 to 400 letters a day often come to Wayland Post office to be re-directed to these other postal districts. It's an imperfect system, to be sure, but that's the way it is and incorrect addressing of mail causes delays of three or four days in delivery and causes lots of extra work.

Oxford — Tibbetts

Miss Marjorie E. Tibbetts, daughter of Mr. and Mrs. Loran Tibbetts of Winthrop, was married on Saturday, Dec. 19, at the First Baptist Church, Winthrop, to Mr. Lewis A. Oxford, son of Mr. Arthur Oxford and the late Mrs. Oxford of Woburn.

Mr. Oxford, Tufts 1950, teaches mathematics in Wayland Junior High School. Miss Tibbetts attended Simmons, B.U. and the Chandler School.

Mr. and Mrs. Oxford left for a wedding trip to Bermuda and returned to live in an apartment at 79 Washington Ave., Waltham.

WESTON PHARMACY
The REXALL Store
F. WARREN EATON, Reg. Pharm.
397 Boston Post Rd., WESTON 93, MASS.
WAltham 5-3785

BERT FITCH
SUNOCO SERVICE
. . Expert A to Z Lubrication . .
Tires . . Batteries . . Accessories
. . Washing . . Polishing . .
. . Cars Called for and Delivered . .
WAYLAND 579

Plumbing-Heating-Air Conditioning
Wayland Plumbing & Heating
DAYTON W. RICHARDS—Proprietor
Office Tel. WE 5-1359 Res. Tel Wayland 418

DR. E. PERRY TRUESDELL
Optometrist
NAtick 1015—Evenings by Appointment
25 West Comm. Rd., Cochituate, Mass.

BOB and PETE
Custom Automotive Service
WALTHAM ROAD, WAYLAND
Engine tune-up — Complete electrical service
Distributor — carburetor — starter and generator
General Overhaul
Precision cylinder boring and valve grinding
Brake Service
THE RIGHT MEN WITH THE RIGHT EQUIPMENT
Custom Engine Machine Work and Tuning

WAYLAND LUMBER CO.
Easi-bilt Patterns
Unpainted Tables—Chests—Cabinets
Building Materials—Mason Supplies
YOUR LUMBER NUMBER—WAYLAND 95

WILLIS RYDER
Real Estate
WAYLAND 568-2
ALLEN MORGAN
Insurance
WAYLAND 235-3
Office on the Village Green, Wayland
Wayland 597

For Courteous and Friendly Service
Low Prices
Dath's Package Store, Inc.
66-68 Main Street, Cochituate, Mass.
Tel. Natick 270
Delivery Service
Certified S. S. Pierce Dealer

C. F. EDDY CO.
1411 Washington Street
West Newton 65, Mass.
COAL FUEL OIL COKE
Tel. LAsell 7-6800

The Wayland Real Estate Co.
is opening a new section in WOODRIDGE,
High Rock Road and the extension of Woodridge Road,
making available many choice building sites.
For information on this property
call Wayland 144 or 597.

FIRE RECORD

COCHITUATE COMPANY

Box 61, Nov. 16: House, E. Ready, Old Sudbury Rd.

Box 412, Nov. 16: Leaves, Mr. Goodwin, Sycamore Rd.

Box 61, Nov. 19: Woods, Former Wheeler Prop, River Rd.

Box 61, Nov. 19: House, J. Flanagan, Pine Brook Rd.

Box 61, Nov. 20: Tractor and Woods (Lights Only), Concord Rd.

Box 17, Nov. 20: Grass, McGorty, 7 Damon St.,

Box 17, Nov. 21: Brush, G. Berry, Pequot Rd.

Box 43, Nov. 21: Grass, A. Peck, No. Main St.

Box 17, Nov. 23: Oil Burner, Mr. Campbell, Stone Bridge Rd.

Box 541, Nov. 25: False.

Box 413, Nov. 29: Oil Burner, N. R. Waddock, Lake Shore Dr.

Box 15, Dec. 1: False.

Box 17, Dec. 2: Oil Burner, Frank P. Barbour, Sycamore Rd.

Box 17, Dec. 7: Auto Accident, Comm. Rd.

Box 17, Dec. 10: Rubbish, Campenella, Old Conn. Path.

WAYLAND COMPANY

Box 61, Nov. 15: Grass, Mr. Woodland, State Rd. East.

Box 61, Nov. 15: Call to Framingham to drag for lost ohildren in Farm Pond.

Box 61, Nov. 16: Bed, M. Ready, Old Sudbury Rd.

Box 61, Nov. 19: Brush, River Rd.

Box 61, Nov. 19: Hot plate started fire, M. Flanagan, Pinebrook Rd.

Box 61, Nov. 20: Tractor and grass, Concord Rd.

Box 541, Nov. 25: False.

MUTUAL AID WIRING IN

Wiring to connect the Wayland Fire Department with the Weston Department in a mutual aid system has been completed, says Chief Clifton Haynes, and the Weston Department has already responded to three or four alarms in Wayland.

Weston, with its permanent department, responds automatically to calls from the boxes near the schools and churches in Wayland Center. Wayland has not yet gone to Weston, but stands ready to go whenever Weston sends a call for help.

In addition, both departments answer calls from the box near Red Coach Grill, on the town line. Weston gets into Wayland Center almost as quickly as the Wayland apparatus, says the Chief, and gets to the town line more quickly . . .

COCHITUATE GARDEN CLUB provided the new Cochituate branch library with Thanksgiving arrangements of fruits and vegetables and with a Christmas tree.

NEW TELEPHONE BUILDING GOING UP IN THE CENTER

The new Wayland telephone building, now being built on State Road West at Pelham Island Rd., will be 27 feet 4 inches by 28 feet 4 inches, of wood frame construction on a concrete foundation, with asbestos shingle siding and asphalt shingles on the roof.

No people will work it at all, except for a man now and then to hook up a new line or tinker with wires.

More than 60,000 feet of cable, overhead and underground, is being installed in Wayland. Crews have been digging and working all around the Center.

William J. Chicoine, manager of this telephone district, says that all the Wayland operators who want to continue with the company have been given other jobs, of their own choice, Two, he says, will retire.

All of the new instruments, he says, have been installed in both Wayland and Cochituate. The old ones are still in use and will be until midnight of April 3, a Saturday, when somebody will throw a switch and the new Olympic and Elmwood phones will be in use. After that, in due time, the men will come around and take away those hand cranked affairs.

APRIL TELEPHONE RATES

After April 3, telephone subscribers in Wayland and Cochituate will be able to call any number in the present Natick, Wayland, Sudbury and Waltham (Weston) exchanges without any extra charge.

Although the base rates will be increased, those who frequently call between Wayland and Cochituate will save. The Town agencies should save. Those who seldom have occasion to call outside their own exchanges may not save. In any case, here are the old and new rates:

Wayland private line, residence, now $3.75 a month. Will be $5.

Cochituate (Natick) private line, residence, now $4.25, will be $5.

Wayland two-party line, now $3.25, will be $4. Natick, two-party, now $3.50, will be $4.

Wayland business phone, private line, unlimited service, now $7.50, will be $13.00. Natick ditto, $10.00, will be $13.00.

THIS DIAL SYSTEM TELEPHONE OFFICE at Rutland, Mass., looks just about the way the new Wayland telephone office on State Rd. West will look, says the company.

Rural business lines: Wayland, $4.75 to $5.75. Cochituate, $5.25 to 7.75.

Measured service (none now in Wayland), in Cochituate, 60-message units for $6. Will also be offered in Wayland. New rate, 65 messages for $6.50. (This service is mainly for businesses whioh have mostly incoming calls.)

"Thank You," — Mr. Hynes

Postmaster Thomas E. Hynes of Wayland says he wants to thank all his customers for the way in which they responded to the request in last month's Crier to be careful about their Christmas mailings of cards and letters. He says people put their cards in the postoffice in bunches, by cities and states, as asked, with stamps in the right places, with the result that the postoffice employees were able to get home an hour or two earlier each night than they usually could at the Christmas season.

Recent Deaths

Mrs. Stella J. Bill, Old Sudbury Road, widow of the late Dr. J. Penteado Bill, who died June 8. At her home, Dec. 12. Burial in the Bill family mausoleum, Harrisburg, Pa.

Edward W. Laughlin, 54, of Pine Ridge Road, Nov.22.

Mrs. Katherine M. Gray, 84, formerly of Cochituate, connected with the Community Methodist Church. At Newton-Wellesley Hospital, Nov. 18.

Mrs. Margaret T. Austin, daughter of Patrick and Margaret (Rooney) Dolan, former resident of Wayland. On Nov. 18, at Marlboro.

Francis N. LaTour, native of Coohituate, at West Roxbury Veterans Hospital, Nov. 4.

VITAL STATISTICS

BIRTHS

Oct. 3, Mary Margaret Marston to Mr. and Mrs. Edwin W. Marston, Cochituate.

Oct. 3, David Ray Stan to Mr. and Mrs. Raymond Henry Stan, Cochituate.

Oct. 4, Edward Thomas Damon, III to Mr. and Mrs. Edward Thomas Damon, Jr., Cochituate.

Oct. 4, Eric William Beutner to Mr. and Mrs. Ernst H. W. Beutner, Cochituate.

Oct. 6, Donald LeRoy Decker Jr. to Mr. and Mrs. Donald L. Decker, Cochituate.

Oct. 9, Gwen Ellen Plotner to Mr. and Mrs. Fred H. Plotner, Wayland.

Oct. 9, William Francis Sarsfield to Mr. and Mrs. William E. Sarsfield, Wayland.

Oct. 13, John Francis Stites to Mr. and Mrs. Francis Stites, Wayland.

Oct. 23, Steven Eric Nelson to Mr. and Mrs. Dayton Nelson, Cochituate.

Oct. 24, Timothy Francis O'Reilly to Mr. and Mrs. John Francis O'Reilly, Cochituate.

Oct. 25, Cheryl Evelyn Hilts to Mr. and Mrs. Charles Edward Hilts, Cochituate.

Oct. 31, Steven Crosby Perry to Mr. and Mrs. Frederick G. Perry Jr., Wayland.

Nov. 1, Peter Thurston Howland to Mr. and Mrs. Curtis M. Howland Jr., Cochituate.

Nov. 2, Charlotte Marie Spear to Mr. and Mrs. Everett C. Spear, Cochituate.

Nov. 6, David Lloyd Brownell to Mr. and Mrs. Gordon L. Brownell, Cochituate.

MARRIAGES

Nov. 21 at Waltham, Richard Arthur Wallace of Cochituate, to Beverly Ruth Hay of Waltham.

DEATHS

Nov. 11, Herbert L. Walcott of Cochituate.

Nov. 27, Edward William Laughlin of Cochituate.

Nov. 23, Marcia S. Decker of Wayland.

BUILDING PERMITS

John Simoni, Damon St.; John Simoni, Stanton St.; Robert Garland, Rich Valley Rd.; Edward A. Veno, Davelin Rd.; John Simoni, Glezen Lane; J. S. Hays Co., Red Barn Rd.

ALFRED J. PERODEAU
Groceries and Provisions
22½ W. Plain St., Tel Natick 1795

Let us make your New Year
A Happy one —
Dick Howard's
JENNEY SERVICE
7 BOSTON POST ROAD
WAYLAND, MASS.
Tel. Wayland 260
Expert Lubrication
Washing Polishing Simonizing
Free Pick up and Delivery

EVELYN'S
3 Main St., Cochituate, Mass.
Phone Natick 4345
*Yarns*Cards*Gifts*
Infants and Toddlers Wear*

Cochituate Hardware
Hardware & Paint Center
MAIN STREET COCHITUATE
NATICK 3828

Edward A. Veno
REALTOR & BUILDER
Complete Real Estate Coverage
Homes, Rentals, Land
New and Older Properties
If you have property you wish to sell we would appreciate the opportunity of listing it
Please Call Wayland 512
Boston Post Rd. Wayland, Mass.

PAT'S TAXI
5 Commonwealth Rd., Cochituate
Telephone Natick 1196

BROWN'S AUTO BODY
24 Hour Wrecking Service
BOSTON POST ROAD
SOUTH SUDBURY, MASS.
Wrecked Body and Fenders
Made Like New
at reasonable prices
ALL WORK GUARANTEED

Millbrook Rd.
Wayland, Mass.
Jan. 1, 1954

Dear Friends:—

To our customers — it is nice to find your name as we go through our files at the beginning of the year.

Many thanks for past pleasant business relations and best wishes for a very Happy, Prosperous New Year.

To new residents — We welcome you into our friendly community. We wish you many, many happy years in your new home.

To all residents old and new we pray that 1954 will be one of the happiest years of your life.

Sincerely,
Tom Linnehan

LINNEHAN OIL CO.
Millbrook Rd. Wayland Center
Wayland 22

Checking Accounts---Savings
All Types of Loans
Home Repair Loans
Our Specialty
Bank-by-Mail Plan
Natick Trust Company
Mondays through Fridays
9 A.M. to 3 P.M.
PHONE NATICK 100

LEWIS REAL ESTATE & INSURANCE AGENCY
3 Damon Street
Cochituate, Massachusetts
Office NTK 464-W Residence 464-R

In the Churches

St. Ann's

A new altar of white Italian marble has been erected as a memorial to the late Rev. George McColgan, former pastor. Monsignor Daniel T. McColgan, executive director of Nazareth, Jamaica Plain, presented the altar, in memory of his brother. Formerly in the Home For Destitute Catholic Children, Boston, the altar was removed and presented to St. Ann's, Wayland, with the permission of Archbishop Richard J. Cushing, when the Home moved to new quarters in Jamaica Plain.

The Holy Name Society of St. Ann's Parish holds its monthly meeting the second Thursday evening of each month.

Saint Ann's Guild meets the first Tuesday evening of each month.

More than two hundred young people attended the Winter festival and dance, given by the newly formed Catholic Youth Organization of St. Ann's Parish, held Saturday evening, Dec. 12, at the Sudbury High School. Dancing was enjoyed, to the music of Bob Donahue and his Collegians. The door prize of $5 was won by Miss Katherine Regan of Cochituate, and the Spotlight Dance prize of a box of candy was won by Miss Hester Lewis of Sudbury.

The time of the regular week-end Mass at St. Ann's Church has been changed from 7:15 a.m. to 7 a.m.

At St. Ann's Christmas Fair and Food Sale, held Saturday, Dec. 5, in St. Ann's Hall, Mrs. Evelyn Linnehan won a beautifully dressed doll, Miss Judy Owen a hand-made quilt, and Mrs. Francis of Sudbury a home-made fruit cake. Financially and socially the Fair was a successful event. Mrs. Doris La France and Mrs. Emily Logan were co-chairmen.

Methodist

The Community Methodist Church, Rev. George C. Gutekunst, pastor, announces an active program for the month of January.

The first Sunday of the New Year, Jan. 3, the Sacrament of Holy Communion will be administered at the 10 o'clock service.

An important meeting of the Official Board of the Church will be held at 8 p.m. on Tuesday, Jan. 5, in the Fellowship Room.

A family supper at 6:30 p.m., followed by an interesting and informative evening study of "Jeremiah," will be features of the regular monthly meeting of the Woman's Society of Christian Service, on Thursday, Jan. 7.

The Men's Club's monthly supper will be held at 6:30 p.m., Thursday, Jan. 14. Officers for the new year will be elected.

First Parish

Youth Sunday will be celebrated in the First Parish Church in Wayland on January 24, when members of the Wayside Fellowship, the High School age group, will conduct the morning service. The young people will have complete charge of the service, from the call to worship, through preparing and delivering the sermon, to the benediction. Officers of the Wayside Fellowship are: Dan Kennedy, president; Mary Willard, vice-president; and Betsy Tanger, secretary-treasurer.

Two social events are planned by the First Parish Church for the month of January. On Sunday, January 17, right after dinner, the children of the Church School, their parents and teachers, will have a coasting party (the weatherman willing), on the hill in back of the Hodgkinsons' on Fox Meadow Lane in Woodridge. The coasting party is under the auspices of the Religious Education Committee.

For adults, a Box Supper and Square Dance will be held in the Vestry on Friday, January 15, at 7 p.m. Dick and Beth Best, famed square-dance team, will provide the music and the calls, assisted occasionally by Ray Manker, with a call from down Texas way.

Congregational

The Annual Meeting of the Trinitarian Congregational Church will take place at the church, Monday, Jan. 11, at 8 p.m., preceded by the serving of dessert.

Reports of officers and committee members. Action will be taken on the reccommendation of the Building Committee.

St. Zepherin's

The annual Christmas party for the children of the Sunday School took place Sunday, Dec. 20, at the church hall. Moving pictures were followed by a visit from Santa, who distributed gifts and candy.

The Catholic Women's Club held its annual Christmas party on Dec. 9 at the church hall. Santa led the group in the singing of Christmas Carols and then distributed gifts to all. Chairman of refreshments was Mrs. Mary Mailhoit of North Natick.

Installation of officers of the Catholic Women's Club will be held at the Mansion Inn on Jan. 13. Rev. Otis Kelly, Spiritual Director of the Club, will be a guest. New officers: president, Mrs. Rose Ward; vice president, Mrs. Catherine Matzilevitch; treasurer, Mrs. Mary Dwyer, and secretary; Mrs. Marie Grupposo. The retiring officers are: president, Mrs. Dorothy Smith; vice president, Mrs. Anastasia Finn and Mrs. Helen Teague; treasurer, Mrs. Gertrude Carrol, and secretary, Mrs. Bernice Mullens.

Winners of the contest conducted in the Sunday School were announced Dec. 13. Awards were presented by Father Kelly. A wrist watch was presented to Tommy Leonard, who was first. Sterling rosary beads were received by Judy Smith and Betty Graves, who tied for second. A medal on a sterling chain was won by Ellen Dwyer, third.

Fiction . . .

A Case of Murder

An original short story by Marilyn Riley, Wayland High School senior, and member of Frances M. Flynn's English 12 class.

It happened so suddenly! She had no time to think. He lay at her feet, dead . . .

What could she do? Call the police? No, they would not understand; how could they?

She must keep her wits about her. She must not crack under the strain, but what can she do?

He looks so messy, blood all over the floor. Wait a minute! What's that on her dress, a blood stain! She must wash it out as soon as possible.

The body must be disposed of. She will have to wait until dark, for no one must see her. That would be disasterous! The crime had been committed; there was nothing to do but wait; wait until the right time came and then get rid of the body.

It would be ages before anyone would find it; why maybe no one would ever find it. But that's too much to hope for, someone would find it, eventually, and then what? Would she be suspected? That's the chance she must take, it was a long shot, but still she must take it.

Someone is knocking at the door. Does anyone else know? Did they hear the crash as the trap came down upon his neck? She hated him, but would people understand how he had tormented her day and night. Kept her awake, caused her more agony than she could bear.

* * *

Her husband walked through the door. The first thing he noticed was the body. He smiled and said, "I'll get rid of it for you. dear; don't worry."

He took the mouse and the trap outside and returned. His only comment was, "Now we'll sleep tonight."

Edison Towers —

(Continued from page 1)

Town didn't want it and fought five years against it. The company persisted and won the court battle.

One local comment on this affair was, "We knew lots of people were sore about the power line, but we didn't know anybody was as sore as this."

TIGHTEN BASE NUTS

After this pole went down, Edison workers went along the line checking the rest of the towers and tightening all the base nuts.

This incident also caused many local persons to examine the towers closely, and such examination showed this:

The towers are built Jacob's-ladder fashion, with metal strips crisscrossed from the corner posts on all four sides. Any agile boy could climb from the ground to the top of one of them with ease. The wires for carrying the power haven't been strung yet, but when they are up, climbing could be a perilous proceeding. **Parents living near the line have been giving their children stern warnings to keep away from those towers.**

The saboteur didn't have to do another thing after removing those nuts. A strong west wind was blowing. At some time — Chief Damon says nobody knows when — the tower just naturally blew over, towards the east. The damage was discovered when the first Boston-bound train came along on the morning of the 17th.

J. C. MASSIE
PLUMBING AND HEATING
Electric Water Heaters Installed
GLEN ST., WAYLAND, MASS.
Telephone 205

CHARENA FARM
Old Connecticut Path
Call at the farm for
FRESH EGGS
AT FARM PRICES
FOWL — BROILERS

Special Purpose Loans $350 to $1500
Prompt, confidential service
cash in 12 hours
- Loans to home sellers. No monthly payments; repay after you sell
- Loans to heirs and persons awaiting settlement of estates. No monthly payments; repay after estate is settled
- Loans on automobiles, flexible payment plan
- Temporary second mortgages to home owners

COCHITUATE-WAYLAND LOAN COMPANY
Route 30, Cochituate, Mass.
Tel. Natick 271

Lobster Haven
BOSTON POST RD. WAYLAND, MASS.
John J. Cassidy, Prop. Tel. Way. 234
Steaks—Sea Food a Specialty
Chops
"Where Quality Reigns"
Choice Liquors—Special Noon Luncheons

WAYLAND POST NO. 6260
Veterans of Foreign Wars
Extends an invitation to all Overseas Veterans to join their local Post.
Visit us at our quarters, Pineridge Road, Cochituate
Wednesday through Sunday.

FRED H. PLOTNER JR.
Carpenter—Building Contractor
Free Estimates
Wayland 433-12 P. O. Box 356

Charles River Feed Store
STATE ROAD WEST
Phone Wayland 241
Animal Feed
Hardware
Paints
We're here to serve our neighbors

MARSHALL'S APOTHECARY
ALTON L. F. MARSHALL, JR.
B.S. and M.S. in Pharmacy
Cochituate Road Wayland Center
Wayland 604
Complete Prescription Service
Insulin and Diabetic Supplies
Hearing Aid Batteries

MAIN STREET PAINT CO.
4 MAIN ST., COCHITUATE
NATICK 4345
HARDWARE GARDEN SUPPLIES
WALLPAPERS PAINTS

HAROLD J. LUNDY
Hayward Road, Wayland, Mass.
Wayland 416
EXCAVATING AND GRADING
GENERAL CONTRACTING
Estimates Without Obligation

TAYLOR and COX
Professional Tree Surgeons
20 years in Tree Care
ANY WORK REGARDING TREES WE DO
Cochituate, Mass. Natick 1742

Start the New Year with
A permanent from
Woodie's Beauty Haven
PERMANENTS COLD WAVES
All Lines of Beauty Culture
62 Main St. .. Cochituate .. Natick 2327W

COUNTRY FLOWER SHOP
FLOWERS, PLANTS and DESIGNS OF DISTINCTION
Green houses, Flower shop, Nursery
Flowers telegraphed anywhere
Boston Post Road, Wayland, Mass.
Phone 208

News Round-Up

SUZANNE WALES, who was badly burned on Sept. 27 in the explosion which destroyed her home on Edgewood Rd., is recovering slowly at Peter Bent Brigham Hospital, and it was thought she might be able to go home after the holidays. Although she has had, and is still having, a very bad time, her spirits are reported generally good. Her hands are so tender she has to be fed.

The new Wales house is coming along fine. It will be much better than the old one and should be ready for occupancy before long. Many and many a local resident and organization has helped build it . . .

CAROL DEANE, Wayland High School 1952, daughter of Mr. and Mrs. Russell E. Deane of 49 Edgewood Rd., was elected to the Student Council of Boston University Junior College. Next year she's going to Sargent to study physiotherapy . . .

When the new dial system is installed, the telephone company promises, demonstarations of its use will be given in Wayland and guided tours through the new telephone building will be conducted . . .

TOWN COUNSEL ROGER P. STOKEY reports that the Town has won its fight to keep big gravel trucks off West Plain St. The Town had denied the use of the street to the New England Sand and Gravel Company of Framingham, which took the matter to Middlesex Superior Court.

The court found in favor of the Town. Then the company appealed to the Supreme Judicial Court, which, last month, dismissed the appeal.

LUCILLE G. CHAMPAGNE, who teaches social studies in Wayland High School, wants a supply of current events magazines — Time, Life, Newsweek, Nationa Geographic and others — for use in her classes. Here's a splendid chance for residents to get rid of their magazines. Have the boys and girls carry them to school . . . .

EDWARD J. CRONIN Secretary of the Commonwealth came out one night last month and presented the Wayland Kiwanis Club with its corporate charter. It's now Kiwanis Club of Wayland, Inc. . . . New members of the Club are Ozzie Garvey and George Jones . . . Many members have been helping to renovate the Boy Scout building at Lake Cochituate.

WAYLAND KIWANIS CLUB will dine at 6:30 each Tuesday night in January, February and March at Red Coach Grill. During the rest of the year the Club will meet at Lobster Haven . . .

A SECOND DAUGHTER, Robin Lee, was born to Mr. and Mrs. Sheridan Schofield of Stonebridge Road on November 17.

Happy New Year
from the
RED COACH GRILL
Come in and inspect our
New private dining room especially designed for parties, banquets and other functions.
For Reservations, call Wayland 222

PAUL C. HOOPER CO.
PLUMBING
Heating
Remodeling Specialists
POST ROAD WEST Wayland 505-2

Apt Pupil Pulls Hook and The Balloon Goes Right Up

A 9-year-old pupil received permission to go to the basement at 1:40 p.m. on the dark afternoon of Dec. 2, and as a result, in the words of Principal Elmer R. Kane of the Cochituate School, "We had the best fire drill the school ever had."

Down in the basement corridor was a fire alarm box, red, with a white handle. The white handle was on a door which, the boy said later, was ajar.

Anyway, he pulled down the white handle.

Inside, cocked at an angle, was a brass pointer. Embossed on the back of the box were the words, "Pull down lever to stop."

"The boy gets an A for reading," says Mr. Kane. "He followed the intructions exactly."

He pulled the lever down. It took no physical effort. But the character who lifted the lid on Pandora's famous box got no more spectacular results.

The fire bell inside the school began to ring a mad alarm.

SUSPECTS INSPECTOR

Mr. Kane, sitting in his office on the second floor, thought a State inspector had probably slipped in and set ofi the alarm, just as a test. He took a quick look around and saw that none of the sprinklers had gone off.

The children, 387 of them, and their 12 teachers, hopped up and went into their fire drill routine.

The pupils designated as fire wardens checked the fire doors. All were okay.

A few seconds after the school alarm bell went off the air horn on the Cochituate fire station, diagonally across the street, began to blast. It blew 15, the school number.

The have frequent fire drills at the school. But the fire alarm doesn't ever sound.

Nevertheless, says Mr. Kane:

KIDS RESPOND

"The kids responded beautifully. They formed their lines and went out without talking. pushing or commotion. No panic whatever. They marched into the yard, to the places they were supposed to take, and stood there silently."

Two minutes after the lever was pulled the Cochituate fire trucks were at the school building, and firemen were running around inside to see what was up.

Not only were the Cochituate firemen there. According to the Fire Department, this is what happens when the Cochituate School box blows in:

Cochituate station sends two pumpers and a service truck, the latter containing lighting machines, gas masks, ropes and other rescue equipment.

The Wayland station sends two pumpers.

Natick sends a pumper and a ladder truck, with a full complement of men, to cover in at the Cochituate station.

Weston sends apparatus to cover in at Wayland.

In all, seven pieces of apparatus, with a mile of hose, showed up outside the Cochituate school.

TAKES 70 SECONDS

Mr. Kane looked at his watch when the bell sounded, and timed the operation.

"The building was emptied in from 65 to 70 seconds," he says. "The best previous record was between 2¼ to 2½ minutes."

After some sleuthing, the culprit was discovered and he confessed. "I did it and I don't know why," he said. He said that after the bell started to ring he ran up the stairs to his room and marched out with he rest, unnoticed.

His case was turned over to the Board of Fire Engineers, the Chief of Police and his parents, and the seriousness of pulling false alarms was impressed upon him.

"He's a good boy and a good student," says Mr. Kane. "He gets an A in reading and a D in deportment."

Final score on the Wayland Kiwanis Club apple selling project was $1212 gross, $300 net.

DUDLEY POND IMPROVEMENT ASSOCIATION threw a Christmas party for neighborhood children under the age of 12 on Saturday afternoon, Dec. 19. A whist party held earlier provided the wherewithal.

The Planning Board says it okayed 251 new house lots in 1953. Few of these lots have been built on, as yet, but they represent, possibly, 500 new school pupils and 1,000 new residents . . .

Arthur B. Fair John B. Yeager
FAIR & YEAGER
Dependable Insurance Protection for Business, Home & Auto
Trust Co. Bldg. Natick, Mass.
Telephones: Natick 335 336

LONG DISTANCE MOVING
LOCAL MOVING—STORAGE
Member—ALLIED VAN LINES, Inc.
World's Largest
Long Distance Movers
Arlington Storage Warehouse
20 Mill Street ARlington 5-0603
Call us for estimates and advice on your moving and storage problems

WAYSIDE PACKAGE STORE, Inc.
"The Store of Good Spirits"
Imported and Domestic Ales
Wines and Liquors
POST ROAD, SOUTH SUDBURY
Free Delivery Sudbury 300

YOUR HAT AS YOU LIKE IT
Dorothea Millinery
Shoppers' World Upper Level

Gibbs Memorial Funeral Home
Direct Telephones
Natick 561
Framingham 3430
WEllesley 5-4595
ROUTE 30 WAYLAND, MASS.

FEED THE WILD BIRDS THIS WINTER
And have them in your garden next summer.
We have the famous Hyde line of feeders and bird houses, suet cakes, mixed seed, sunflower seed, and chickadee cups.
POKONOKET KENNEL SHOP
BOSTON POST ROAD Tel. 250
South Sudbury (on Wayland line)

MOTHERS' CLUB MAKES $156 OUT OF NOTHING

Members of the Cochituate Mothers Club, who had promised to buy shades for the new home of Mr. and Mrs. John H. Wales, now being built to replace the one destroyed by an explosion last Sept. 27, raised the money by parlaying $4 worth of costume jewelry material into $156.

Says Mrs. Russell E. Deane:

"We promised to buy the shades. We didn't have any money but we had to make good. So I went to a place called Jewelcraft in Framingham, where they sell you the materials for making costume jewelry at home. I told the man I'd buy the stuff if he didn't want to give it for advertising, and he thought he'd give it. It would have cost about $4.

"Then I made up a set of a pin, earrings and a bracelet, and we raffled it off. We sold every ticket, at 25 cents apiece.

"We had our meeting at the Dudley Pond Improvement Association on Dec. 2. The Ashland Glee Club was there. Shirley Arnold, who's president, asked one of the Glee Club girls to make the drawing. She did, and out oame the name of Miss Helen England of Somerville. She's my niece, and they said, 'It's in the bag!' Helen only bought two tickets and some had bought $5 worth.

"So we sent $100 to the hospital for Suzanne Wales and we're spending the rest for the shades for the new house and for some other little things."

Barter System Still Works

A Wayland woman who keeps a horse recently gave to a friend in Brookline, whose hobby is raising flowers, two bushels of the finest country fertilizer.

In due course she received, as a return gift, a dozen American Beauty roses.

It goes to show, it is believed, what can be done with the barter system.

ZONING BOARD OF APPEALS

The Wayland Zoning Board of Appeals has denied application to Edgar L. DeForest for a two-family permit on River Rd. It granted permission to Hope Hubbard to include abandoned county road in computing frontage and area for lot on Old Connecticut Path.

THE WESTON STUDIO
INTERIOR DECORATORS
582 BOSTON POST ROAD
WESTON 93, MASSACHUSETTS
Tel. WAltham 5-3240 Res. WAyland 150

GEORGE SHEPARD
Boston Post Road
Wayland, Mass.
Mobilgas Batteries
Mobiloil Recharging
Accessories Rentals
Mobilubrication
Wayland 119

L. DAVENPORT BOYD
REALTOR
395 Boston Post Rd., Weston
WAltham 5-1489
Established 1934
We would appreciate the opportunity of listing your property if you desire to sell

D. B. W. Says

Thru the Supermart With Ma

She's off! With a week's income in her handbag.

She's chosen a trundle cart, a snappy job with wire wheels. No. She doesn't like that one. She picks another. She tries it. Doesn't like the transmission. Tries four, takes one.

Now she's into the vegetables. She's pinching the bottom of a melon. She's cavorting in the carrots. She's fondling the spinach. She buys! A plastic, unbreakable bag containing spinach.

Now she's in the canned goods. Turnip soup she takes. Chicken soup she leaves. Why? Because it tastes better, no doubt, and therefore does not build character.

She rounds the turn into the meat department. Ma, see the steak! The pork chops! The roast beef!

She takes liver and stew meat.

Here she goes into the soap alley. At least, it used to be soap. Now it's detergent. See all the brands! Flish, Flash, Flush, Flesh and Flosh. She buys enough Flush to wash that family next door.

She suddenly stops. Return to vegetables. She picks up a 40-pound Hubbard squash. Nobody in the family likes squash. But this is only a nickel a pound. That's two bucks, if anybody's interested.

She ankles down the primrose path to kitchen wares. She studies the pattern of some potholders. Looking at pot holders naturally reminds her of the living room curtains. She takes a walk around the corner to the dye department and gets two packets of Clash, the thrifty new coloring agent.

What delicious cereal tastes the most like hay? Ah Clunks! Two large economy size bales of Clunks she buys.

She crawls into the fish area. See the swordfish, Ma! See the mackerel! The halibut!

Finnan haddie she gets. She has the man run it through a wringer, to make sure it will be good and dry.

Dry reminds her, naturally, of dishes. She goes back to kitchen ware and buys a rubber apron.

Ma, there's no sugar in the house!

She ignores the sugar and invests in a carton of prunes.

Another cart she takes. Fifty pounds of potatoes, 12 cans apple.. sauce, lettuce, cucumbers, oranges, plastic knives and forks, a bottle of cod liver oil, a carton of paper towels.

She travels a mile and five eighths, in a hither and yon direction. It takes her an hour and 53 minutes. When she finished paying the man $38.39, three strong boys bend under the weight of junk they carry out to the 1947 sedan. The food allowance for the week is gone. There's still nothing in the house to eat.

AFTER BLACKOUT COFFEE

Mrs. Flora M. Cody, chief Wayland telephone operator, wants to extend a public thank you to Mrs. Kendall Dickey, who came over to the telephone office with hot coffee for the girls after the blackout of Friday night, Dec. 18.

The power was off in the telephone office from 6.39 p.m. until 9:07. All calls had to be made by hand. "Like cranking a Model T," says Mrs. Cody. The girls worked as long as they could, then took a breather and came back again. And when it was over, Mrs. Dickey arrived with the coffee.

MRS. McMANUS DID SAME IN '38

It was Mrs. Dickey's mother, Mrs. Thomas McManus, who brought coffee and sandwiches to the operators on the night of the hurricane in 1938.

Incidentally, Mrs. Cody says that people might as well relax when the electricity goes off. If all the lights in a district are out, the Edison Company will have been notified, and the trouble shooters (not to be confused with policy-makers of the corporation) are on the job. It helps, at such times, if people do not make unnecessary telephone calls.

Some suggested that maybe the blackout restricted to Wayland only was retaliation by the Edison Company for the recent sabotage of the tower at Glen Rd. But in fact the repair crews were out in force, working hard in the dark and cold.

CLASSIFIED ADS

3c per word rounded off to the nearest 5c, paid in advance with copy. Scotch tape coins to copy and mail to Mrs. Carol Foster, Glezen Lane, Wayland 280, or Mrs. Herbert R. Fisher, Jr., Rice Spring Lane. Wayland 439-2. Deadline January 20.

RADIO REPAIRING: R. E. Woodman, Wayland 182-3.

TRUCKING, RUBBISH and ashes shoveled. yards, cellars, attics cleared out. Commercial or private. Job or monthly contracts. Call Natick 3940. Ralph Rogers.

FOR SALE: Lynn oil burner for kitchen range. Used only two months. Also electric pump. Will sell together or separately, Can be seen at 27 West Commonwealth Road, Cochituate. Tel. Natick 230.

TEXTILE PAINTING: Classes being formed starting Jan. 6, 1954, at the home of Mrs. Helen Wadland at 6 Main St., Cochituate. For further information call Natick 2876-R, Wednesday evenings.

WANTED: Sled. Way. 573-2.

FOR SALE: 37" Glenwood gas range, 4-surface unit with automatic pilot, broiler and thermostatically controlled oven and space heater. $75. Call Way. 520.

LOST: Golden retriever Way 573-2.

At Wayland High

Ten members of the senior class served as ushers at the big special Town Meeting of Nov. 30 and won many favorable comments from the elders of the community. They did a good job in helping to seat people, and it was felt that it was an excellent idea to let them come in and see how Town Meeting works. It was something new and popular.

The ushers were Edith Bamforth. Susan Dusseault, Marion Hall, Richard Haynes, Charles Laughlin, Theodore Lenda, Mary Riley, Eugene Rumpel, George Shepard and Louise Taylor.

* * * * *

Dr. and Mrs. Rexford S. Souder, Mrs. W. Maxwell Griffin and Mrs. Elizabeth Gladu were guests of the faculty at a Christmas party held on Dec. 14 in the home economics room. Members of the committee were Mrs. Frances Flynn, chairman, and Mrs. Lucille Champagne, Mrs. Mary Keenan, Miss Mildred Markell, Mr. Frank Gladu, Miss Jean Nelson, Miss Helen Timson and Miss Jane Foster.

* * * * *

On Tuesday, December 22, the Dramatics Club presented a Christmas program in the auditorium. Two plays, *Follow the Star* and *Christmas for the Duchess* were given. The following students took part in the program:

Carol Archer, Sandra Bolan, Gail Benson, Eileen Bresse, Robert Brown, Jane Cahill, Joan Cahill, Wilma Campbell, Susan Dusseault, Roger Elliott, Richard Haynes, Catherine Houston, Cynthia Johnson, Ann Kane, Joan Lizotte, James McLellan, Edward Powers, Karen Riggs, Paulina Robinson, Susan Robinson, Eugene Rumpel, Paul Shapter, George Shepard, Judith Simoni, John Slade, Sandra Simoni, Christine Smith, Martha Smith, Vivienne Thomas, Sandra Weaver, Sterrie Weaver and Carol Yarrish.

Miss Marion Simpson was faculty advisor.

* * * * *

On Friday evening, Dec. 18, the basketball varsity squad was scheduled to face a team of alumni, including such stars of other years as Rolly Whelchel, Al Locke, Frannie Bowers, Jack Davis, Everett Elliott and Tommy Regan. The blackout caused cancellation of the game.

* * * * *

On the first team of the girls' basketball squad are Audrey Phylis, Barbara Vacaro, Patricia McKnight, Patricia Marotte, Susan Dusseault and Agnes Houston.

* * * * *

Girls of the Library Club had a Christmas party with carols, presents and refreshment. Miss Mildred Markell of the physical education department was Santa Claus. On the committees were Marilyn Harnett, Carol Yarrish, Jane Frazer, Susan Dusseault, Jane and Joan Cahill, Janet Keith, Marilyn Dusseault, Eileen Bresse and Marion Hall. Mrs. Frances Flynn is faculty advisor of the club.

* * * * *

Miss Jean Nelson of the guidance department is to represent Wayland at the meeting on Jan. 12 of the Massachusetts Association of Deans of Women at Leslie College, Cambridge.

* * * * *

The fourth period senior English class members visited Wayland Library on Dec. 14. Miss Ruth Soannell, librarian, explained the library to them. Most of the students obtained cards and took out books for book reports.

WAYLAND BROWNIES BUSY

Approximately one hundred Brownies, Girl Scouts and their leaders have been enjoying a busy and active Girl Scout program during the Fall. Mrs. William Hodgkinson, direotor, is now being assisted by Mrs. Roland F. Gammons, who is also serving as Wayland representative to the Natick Council. Through the Junior Red Cross, each troop had a Christmas project making gifts and scrapbooks for the children at Metropolitan State Hospital.

Red Coach Farm Market

Winter's set in, but we're here ready to serve you . . . You'll always find the widest variety of vegetables and fruits, as well as many special garden delicacies. Start the New Year right by shopping at

Red Coach Farm Market

Nelson's

Cochituate Greenhouses
Fuller Road
Tel. NATICK 2058-W

We grow our own flowers
Fresh picked for every order
Floral designing a specialty
Visitors are always
Most welcome
Large parking area

Remember...
A colorful bouquet will brighten the darkest day

Dom's

CLEANSING & TAILORING

Fur Storage Shirts Laundered

7 MAIN ST., COCHITUATE, MASS.
Phone Natick 4469

WILLIAM A. RAFUS

Oil Burners—Sales and Service
New Jobs Sold and Installed
Natick 2437—nights & Sundays 3014W
9 Crest Road, Cochituate

POST ROAD LIQUORS

O'Connell Brothers, Incorporated
STATE ROAD EAST
WAYLAND, MASSACHUSETTS
Delivery Service Phone 420

3 Main Street, Cochituate
15th ANNIVERSARY

Our business has been built on SERVICE. To be first in service — we put service first.

Cochituate Motors, Chevrolet Sales and Service Dealer, is one of the volume retail dealers in reconditioned used cars in the state of Massachusetts.

"WHEN YOU WANT A GOOD USED CAR —
BUY WITH CONFIDENCE FROM HOWARD C. PHILLIPS."

SALES CHEVROLET SERVICE

SATISFACTION

January, 1954
Wayland Town Crier
Wayland, Mass.

Sec. 34.66 P.L. & R.
U. S. POSTAGE
Paid
Wayland, Mass.
Permit No. 1

Wayland Town Crier

Published Monthly for the Residents of Cochituate and Wayland

Volume 8, No. 5 | February, 1954, Wayland, Massachusetts | 10¢ a copy $1.00 a year

McEnroy and Tarr File for Selectman

A contest for Selectman between Frank S. Tarr and John R. McEnroy seemed likely to be one of the most lively in the Town Election of March 1, nominations for which closed at 5 p.m. Jan. 25.

Other contests, more numerous than in some recent years, are for School Committee, Tree Warden, Board of Health, Park Commissioner, Road Commissioner and Planning Board.

The list, as given by Town Clerk Leila Sears:

Moderator: — Howard S. Russell.

Town Clerk: — Leila Sears.

Board of Selectmen (3 years): — Frank S. Tarr, John R. McEnroy.

Treasurer: — Dorothy Small Damon.

Tax Collector: — Theodore H. Harrington.

Board of Public Welfare (3 years): — Ronald H. Wood.

School Committee (3 years): — Cornelius J. Maguire, Richard W. Perry.

Assessor (3 years): — B. Allen Benjamin.

Water Commissioner (3 years): — Alfred C. Damon. Ditto, (one year): — Robert W. Hanlon.

Trustees of the Public Library (3 years, vote for 2): — Ellen M. Earley, Hugh F. Colliton Jr.

Cemetery Commissioner (3 years): — Warren L. Valentine.

Tree Warden: — Charles L. Fullick, John W. Butler, School Street.

Board of Health (3 years): — John P. Butler, Sycamore Road, John C. Quinn. Ditto (one year): — Joyce Bertelsen.

Park Commissioner (3 years): — Nathaniel Hamlen, William J. Heckelsmiller.

Road Commissioner (3 years): — Robert M. Carson, George I. Emery.

Planning Board (5 years, vote for 2): — Katharine Hodges, L. William Bertelsen III, James E. Garvey, Frank A. Smith; Ditto, (4 years, vote for one): — Mary N. Baldwin, John W. Butler, Joseph P. McEnroy, Edward G. Thorburn.

Commissioner of Trust Funds (3 years): — J. Reed Morss.

Constables (1 year, vote for 7): — Clarence O. Baker, John P. Butler, John W. Butler, Alfred C. Damon, Ernest H. Damon, Philip R. Gladu, Thomas Francis Linnehan and Frederick H. Perry.

Crier Deadline Feb. 17

Due to the short month, a holiday and a March 1 Town Election, the deadline for CRIER news and ads is Wednesday, February 17.

A HANDSOME TROPHY to be given the winner of the annual Wayland — Weston football game has been provided by Post 6260, Veterans of Foreign Wars, Wayland. It is expected that the trophy will do a certain amount of traveling between the two towns, but officers of the Post hope it will spend most of its time right here in Wayland.

In the picture are Gerald S. Baker, Post Commander, left, and Joseph P. O'Day, Post Quartermaster, right, with the trophy between them. (Weston Photo Service)

Historical Society is Now Ready for Members

The Board of Managers of the Wayland Historical Society has completed formalities of organization and is now ready to receive applications for membership, which should go to Mrs. John A. Brownell, treasurer, of Concord Road.

The newly-formed Society means to go to work looking up the records and relics of the Town, a full-scale job nobody has ever tackled before. A great deal of valuable material exists, but it's hidden away. The vault in Town Hall is said to be crammed with ancient documents whose contents are practically unknown. Types of membership:

Annual, one person, $2; annual, family, $3; annual, person under 18, $1; life membership for one person, $25.

Wage Committee to Give Report

One of the most interesting and constructive measures to be voted on at March Town Meeting will be the establishment of some sort of permanent committee to keep Town employee's wages in line with each other as well as with those of other communities.

Establishment of such personnel boards in Natick, Concord, Winchester and Wellesley has already resulted in more equitable relationships between wages. They have also given Town employees confidence that they are receiving the going rate to be paid for similar jobs in similar communities.

COX CHAIRMAN

At Town Meeting last year it was voted to establish a committee to study the Town's wage structure. Archibald Cox, of Glezen Lane, was appointed chairman. Other members of the committee are Dominic Anzivino, John J. Simoni, Edward A. Veno and John A. Brownell.

Their recommendations will be announced in a report to be distributed with the Town Warrant.

Principal objective of a permanent personnel committee would be to set up and maintain a wage system through a central personnel office as is done in any business. Employees performing similar types of work in different departments would be paid at uniform instead of at random rates. By tackling the job now it would be possible to straighten out various inconsistencies without too much difficulty, contrary to what would be the case later on when the Town payroll has grown.

The board would have no control over the aggregate amount spent by any department on wages or the number of its personnel. It would simply establish and maintain job classifications and rates at which all employees would be paid.

New Office, Wages, Meters To Come Up in Town Meeting

Kiwanis Asks For Up-to-date Mailing List

Kiwanis Club would like to bring its mailing list of men and women in the service up to date. For over a year the Club has been mailing them Town Criers free of charge.

Families who have not sent in names and addresses or changes of address of servicemen should do so at once by writing Willis Ryder, Wayland. Those servicemen who have returned to civilian life should also notify Kiwanis so that their names will be removed from the mailing list.

Rep. Howard Russell Will Not Run Again

Howard S. Russell, Wayland's Representative in the Legislature, announced last month that he would not again run for reelection. His statement:

"To the Citizens of the Tenth Middlesex District:

"Five years ago you elected me your Representative to the Massachusetts General Court. This was a high honor, and your action in re-electing me twice since has added to that honor. Through these three terms it has been my steadfast purpose to carry out my duties conscientiously, and to meet the opportunities of the position with energy, sound judgment, and adherence to principle.

"The heavy and growing burdens of the office and the sacrifices entailed in fulfilling its duties have now forced me to decide that in justice to my family, my health, and my private interests, I should close this public service in your behalf with the coming legislative session.

"Therefore this letter is written to inform you that I shall not be a candidate for reelection in 1954.

"For the kind expression of so many friends who have suggested that I continue in office, I feel sincere appreciation. To the Town Committees of the four fine Middlesex towns of Hudson, Lincoln, Sudbury and Wayland I owe deep gratitude for their faithful, hardworking support all the way. The voters of the district have stood by me loyally, and I thank them.

"I can wish nothing better for my successor, whoever he may be, than such generous friends and supporters.

"It has been a pleasure to serve this most intelligent and considerate Tenth District, and I shall always carry with me a kindly feeling for the four towns that compose it and their friendly and public spirited people."

Frank Larson Is New Finance Committee Member

Newest member of the Finance Committee is Frank A. Larson of Fuller Road, Cochituate. His appointment brings the membership of the Committee up to seven, the number authorized at a recent Town Meeting.

No-School Signal at 7 A. M.

The **No-school signal** will hereafter be sounded half an hour earlier than formerly. It used to be at 7:30 a.m. for all schools, but now will blow at 7. The no-school signal for elementary schools only will remain at 7:30 a.m.

The matter of building a new Town office building to replace the present antiquated Town Hall will be brought befor the March Town Meeting, the Finance Committee says, but with no request for action this year.

Instead, it will be proposed that the building should be built in 1955. It would house the Town offices and the Wayland Fire Company and look much like the new municipal building at Cochituate. It would be located on Town-owned property in Wayland Center, back of the present bus shelter on the State Road. There would be no auditorium in it.

The present Town Hall, it is said, lacks space, is in poor condition and is a fire risk. It contains no sprinklers.

ARTICLES IN WARRANT

Some items of general interest which are scheduled to come up in the Warrant:

The so-called "no hunting" article.

A proposition to hire an outside firm to do one complete job of numbering all the houses in Town.

A report by a committee, headed by Archibald Cox, named to survey and classify salaries of Town employees. Wage and salary changes, for some elected officials and for many appointed employees, based on what are believed to be this committee's recommendations, will be asked by the Finance Committee.

A move to have water meters installed in all houses, over a period of several years. Proponents say metering is a fairer way to set water charges than the present, and that it should serve to stop waste. Price per house, $30, installed.

A long sidewalk along Old Connecticut Path West, to be built for pupils of the new Happy Hollow School, may be asked. The road curves a good deal and motorists go fast on it.

Report of a committee on putting fluorides in Town water.

An extension of the limited commercial district, to be asked by the Planning Board.

Purchase of the Wayland dump.

Articles asking for a continuation of a program of land acquisition by the Town.

Dr. Rexford S. Souder, Superintendent of Schools, said he thought the committee appointed to study the regional school situation would not have any definite recommendations to make at this Meeting.

Accident Insurance Available

Portal-to-portal accident insurance on a group basis has been arranged by the School Committee, and will be available for every child in the schools at $1.50 for 18 months, from Feb. 1 until Sept. 15, 1955. Parents have until Feb. 8 to take out this insurance.

The policy covers practically everything that can happen to a child between the time he starts for school and the time he gets home, provided he gets home within an hour.

Registration Deadline Feb. 9

New citizens who wish to attend the Town Meeting in March may register during the Town Clerk's scheduled office hours. There will also be two evening registration sessions: Tuesday, Feb. 4 from 8 to 10 p.m. at Town Hall, and Thursday, Feb. 9 from noon until 10 p.m. in Legion Hall, Cochituate.

Deadline for March CRIER is Feb. 17.

Wayland Town Crier

Published monthly by
TOWN CRIER, Inc.
Wayland, Mass.

Henry G. Pearson.....Publisher
Donald B. Willard.....Editor
Robert W. Schuette.....Gen. Mgr.
Wilbur L. Frank.....Treas.
William A. Waldron.....Sec'y.
Doris Fisher.....Advertising Manager
(Wayland 439-2)

STAFF

Lillian Elliott Eloise Parker
Dorothy Grannis David B. Turner
Alice G. Withington Willis Ryder
Carol Foster Roberta M. Buckingham

The Crier does not assume financial responsibility for typographical errors in advertisements, but will gladly reprint the part of the advertisement in which the error occurred.

Application for second-class matter is pending.

SUBSCRIPTIONS

A 12-month subscription to the Crier may be purchased by sending $1.00 to Wayland Town Crier, Wayland, Mass., with your name, street, and post office address.

Criers are also on sale at Marshall's Apothecary in Wayland Center, and Gerald's News Agency, Main Street, Cochituate for, 10¢ a copy.

How the Carrie Nation Sank in Lake Cochituate

A Cochituate resident recalls the tale of the wreck of the good boat Carrie Nation on Lake Cochituate, one night years ago, and wishes somebody could find the poem written by the late Daniel Maloney to celebrate the event.

Swimming and fishing were not allowed in the lake, years ago, but boating was. One night a group of citizens put out in the Carrie Nation, well equipped with refreshments, for an evening of pleasure.

Alas, however, the Carrie Nation suddenly opened her seams and sank. Fortunately, she went down in a shallow place and no lives were lost, although the beer was. And somewhere around Town may be a copy of the poem, "The Sinking of the Carrie Nation", which named names and incidents connected with the wreck and was a great local literary success.

Letters to the Editor

Defends Hunters

To the Editor:

What would the members of the Woman's Club of Wayland say if they were told that they could not use the highways because less than 1% of the town's drivers were driving recklessly? Yet that is comparable to the restrictions they are trying to impose on hunters in Wayland. It is a fact that less than 1% of the hunters violate game laws (Pat Harty's column Boston Sunday Globe January 3, 1954) and undoubtedly many of these violations are caused by excessive posted property. What possible damage can a hunter and his dog do in thick swamps, well away from dwellings?

However, the great majority of landowners in Wayland and surrounding towns post their property against hunting. By doing this the landowner is deliberately preventing the hunter from hunting game which is justfully and lawfully his and does not belong to the property owner. It is well to remember that if the sportsmen had not originally imported the bird there would be no pheasants for the ladies to protect.

Now the members of the Woman's Club are advocating a measure which in my opinion will only deepen the breach between the landowner and his neighbor the hunter. Why can't we people in Wayland do our own thinking and try to be cooperative with the sportsmen instead of being antagonistic? If we start thinking along these lines the most plausible answer to the solution is that presented by the State Conservation Department. They will, at no cost to the landowner, post his property with signs which will read as follows:

SAFETY ZONE
HUNTING WITHIN 500 FEET OF DWELLINGS IN USE IS UNLAWFUL. THE REST OF MY LAND IS OPEN TO SPORTSMEN WHO COOPERATE WITH ME.

.....
Landowner

The great majority of Massachusetts sportsmen are a grand bunch of fellows who will more than cooperate if given the chance. Let us not condemn them all because of a few who are inconsiderate. I would personally be glad to arrange to have land posted by the Conservation Department this next hunting season if they would send me their names and addresses.

Let us be a progressive town, but let us be progressive in the right direction.

LESTER O. HOLMAN
Concord Road

To the Editor:

I don't know about the horsey set, criticized in a recent letter mailed to many local residents, but here are the recent figures on horses. According to the Town Reports, there were 23 Wayland horses in 1952, 27 the year before that and 35 the year before that. At this rate, there will soon be more horsey people than there are horses.

Eohippus.

MARCH OF DIMES

Wayland collections for the March of Dimes, up to the middle of January, amounted to $515 from 185 families, and the campaign was not scheduled to end until the first of February.

B. Allen Benjamin of Concord Road, chairman of the campaign committee, said that contributions will be received up to Feb. 15.

Among those who assisted chairman B. Allen Benjamin were Eleanor Benjamin, Laura Ferguson, Betty Jones, Alyce Fraser, Yvonne Hedin, Olive Grey, Rita Bagnulo and Mary Cook of the Cochituate Mothers Association. Also Marjorie Gombos, Betty Turner, Shirley Lewis, Dorothy Schuette, Doris Emery, Polly Potter, Dicka Ryder, Grace Haskins, Catherine Cochrane, Ruth Heinrich, Eleanor Pearson, Alice Morgan and Marian Gierasch, and Cub Scouts of Den 2.

CHARLES W. GOODELL, son of Mr. and Mrs. Edwin B. Goodell of Concord Road, is a senior at the Belmont Hill School, where he is editor-in-chief of The Sextant, the school magazine.

WILLIAM E. IRWIN, of Cochituate, was elected new Mohawk District Chairman of Algonquin Council.

A few of the fire alarm boxes in Cochituate date back to 1879.

Town Hall News

The Fire Department answered 223 calls in 1953. Back in 1948 it had only 97. More people, more false alarms. Only seven house fires. Most of the calls were for grass, woods and brush fires, many started by incinerators . . . Representative Howard Russell has filed a bill in the Legislature for the reconstruction of the bridge over Sudbury River on Old Sudbury Road . . . .

Residents of Woodridge want their area put in the 60,000-foot zone. They, not the Planning Board, are making the request . . . There's a proposition to have the Town acquire the land now being used as a dump on State Road West. At present the Town has no title to the land . . .

Thayer Rudd, who used to be a member of the Planning Board before he moved to Summit, N. J., dropped in at Town Hall the other evening. Said he forgot to resign when he left. Also said he wished he was back in Wayland . . .

Homer MacDonald, building inspector, issued permits for 181 new houses in 1953. Greatest number ever. The builders set the cost of this new construction at $2,128,500. This compares with building value of $1,203,000 in 1952 and $405,000 back in 1949 . . .

Latest estimates, or guesses, set the Town's population anywhere between 6,000 and 7,000. The rapid growth is reflected in demands for more police and fire protection, more schools, more roads, more everything . . .

William A. Waldron, member of the Wayland School Committee, recently wound up his job as Director of the Special Commission on the Structure of the State Government. He's going to resume his law practice . . .

Sudbury and Lincoln voted to form a regional school district and build themselves a new high school . . .

WEST NEWTON SAVINGS BANK "Safety for Savings"

Telephone BI 4-2000

West Newton Savings Bank

Incorporated 1887

WEST NEWTON, MASS.

offers
Mortgage Loans
on Wayland homes

SULLIVAN'S
MOBIL SERVICE
Commonwealth Rd. and Main St.
Cochituate phone Natick 1491
Batteries, Tires, Accessories

Johnson Gordon

JEWELERS

Sterling by
Towle, Gorham
Wallace & Others.

Shoppers' World Framingham

TELEPHONE FRamingham 2-1271

If your house is in the winter doldrums, why not let us help you to perk it up? Whether you need draperies, upholstering, carpeting, slipcovers, wallpaper or furniture, we offer a wide selection. Do come in and talk it over.

Bernice Caffrey

Boston Post Road –:– Weston –:– WA 5-0050

Modern Home Heating
FRANK A. SMITH
Sylvan Way Wayland 82

Johnson's Pharmacy

B. W. JOHNSON, JR., Reg. Pharm.
Main Street Cochituate, Mass.
Natick 975
Wayland Residents Call
Enterprise 5307

Gibson Valentine Card Assortment
Heart Valentine Candy Boxes
1-3 pounds
Whitman, Cynthia Sweet, Apollo, Gobelin

Re-opening
AL'S VARIETY
103 WEST PLAIN ST.
COCHITUATE
Tel. Natick 2070-R
open 8 a.m. to 8 p.m.
Closed all day Wednesday
MEATS — GROCERIES
VEGETABLES — FRUITS

BENJ. R. PARKER
HARDWARE & GARAGE
450 BOSTON POST ROAD
Weston, Mass.
Tel. WA 5-1392-M Store — 5-1392-J Garage
WILD BIRD FOOD
SNOW SHOVELS
POWER MOWER REPAIRING

To you who wish to sell your
Real
Estate
For action
Ring Wayland 64
Experienced and pleasant sales staff
You'll be pleased with our service

JAMES T. TREFREY

Realtor

BOSTON POST ROAD
WAYLAND, MASSACHUSETTS

Telephones: Wayland 64
Waltham 5-8380
5-8381

FIRE RECORD

COCHITUATE COMPANY

Box 17, Dec. 15: Grass, Mr. Mahoney, 9 Pollock Rd.

Box 61, Dec. 18: Brush, Davelin Rd.

Box 17, Dec. 18: Automobile, Gim P. Fong, Newton.

Box 77, Dec. 21: Lost Child, Child of Horace B. Gray, Shaw Dr.

Box 17, Dec. 21: Grass, Blanche Holmes, 42 Main St.

Box 17, Dec. 24: Chimney, J. Mahan, 19 Comm. Rd. West.

Box 17, Dec. 25: Grass, Mr. Hazard, West Plain St.

Box 17, Dec. 25: Woods, Conservation Comm., Off Comm. Rd.

Box 61, Dec. 26: Chimney, A. Schofield, Old Conn. Path.

Box 61, Jan. 8: Brush, Davelin Rd.

Box 61, Jan. 10: House (Aid to Sudbury), Victor Harmon, Lincoln Lane, Sudbury.

WAYLAND COMPANY

Box 61, Dec. 18: Brush, Edward A. Veno, Davelin Rd.

Box 61, Dec. 21: Lost Child, Horace B. Gray, Shaw Drive.

Box 61. Dec. 24: Grass, E. Maloney, Concord Rd.

Box 61, Dec. 25: Grass, Robert Hewitt, Sping Hill Rd.

Box 61, Dec. 28: Grass, Cochituate Rd.

Box 61, Dec. 31: Woods, George Olson, Cochituate Rd.

Box 61, Jan. 1: Automobile.

Box 61, Jan. 8: Grass, C. H. Fisk, Old Farm Rd.

Box 61, Jan. 10: House, Victor Harmon, Lincoln Lane, Sudbury.

Grayce Addresses Garden Club

A speaker from the Audubon Society, Mr. Robert L. Grayce, will address the Cochituate Garden Club at its February 11 meeting at the Cochituate Methodist Church, 2 p.m. His subject will be "Wild Life At Home". Chairman of the hostess committee for the day will be Mrs. Harold Marston.

Simpson Mansion Dismantled

The old house on the south side of Old Connecticut Path next to Mansion Inn was dismantled, pushed over, burned up and bulldozed out of existence last month, and thereby hangs an almost forgotten tale.

In its latest phase, the house was headquarters for Herb Snow's day camp. At some time before that, it was the summer home of the late Judge Henry C. Mulligan of the Natick District Court. (This part of the world then rated as a Summer resort. The Judge and his family could come over by horse and buggy or by trolley.)

OWNED BY MARRS

But on an atlas of 1875, now owned by John Connelly, of Cochituate, the house shows up as the residence of D. F. Marrs. And D. F. Marrs was the father of Evangeline Elisabeth Thurston Marrs.

Enter here Michael Hoage Simpson, born in Newburyport, who founded the Roxbury Carpet Company in Saxonville around 1850.

On June 1, 1882, according to the records dug up by Town Clerk Leila Sears, Michael Simpson, then aged 72, was married to Elisabeth Marrs, then 26, by Rev. Lucius R. Eastman Jr. in the Plymouth Church, Framingham Center.

Before the wedding, or after it, Mr. Simpson, who gave his occupation as manufacturer, built a magnificent home for his young bride on a small plain overlooking Dudley Pond, next door to the bride's family home. The place was so grand that it was known as "The Mansion", Mr. Connelly remembers, and today, somewhat altered, it is the Mansion Inn.

The bride, says the record, was born in Canton. It was her first marriage, the bridegroom's second. Tradition has it on the two stone gateposts at the entrance to the mansion driveway were the two letters, H and Y, in honor of two Simpson sons who went, respectively, to Harvard and Yale.

This driveway came out just at the intersection of West Plain St. and Old Connecticut path, an impossibly dangerous place in the automobile age, and it was blocked off some years ago and is now unused.

LIVED IN MANSION

The Wayland Town history, in the Library, says the wedding occurred in 1880 (apparently a mistake) and that Mr. Simpson died in 1884. Mr. Connelly remembers that the young widow lived in the mansion for some time, but what became of her finally is lost to the record. From Mr. Simpson, presumably, came the name, Simpson's Corner, now carried on the busses.

In the Marrs house, they say, was a huge fireplace, so big people could walk inside and sit on benches at right angles to the fire. It was a noted landmark back in the days when Old Connecticut Path was a winding dirt road. It was destroyed as part of a housing development project on the Snow property.

Obviously, this story of Michael Simpson and his young bride is incomplete. More of it later, as it can be discovered. And if any old time resident of Town has information about the house, Michael Simpson or Elisabeth Marrs, will he share it with the Crier?

Cochituate Girl Scouts

Girls of Troop 60 folded surgical dressings on Nov. 10 at the Cochituate Nursing Home. Members of the troop are Betty Revell, Carol Wood, Diane Knowlton, Elaine Gladu, Jean DeWolfe, Mary Jane Confrey, Kathy Ringer and Judith Marston, all of the sixth grade, and Gale Johnson, Judith Parker, Mary Regan, Linda Lawrence, Jean McNeill, Jackie Allen, Linda Spencer, Diana Hiltz, Patty Frelone and Roberta Boesenberg, all of grade five. Kathy Ringer is the troop scribe and Mrs. Edgar Knowlton is the leader.

Mrs. John J. Simoni, deputy commissioner of Natick Girl Scouts, with Mrs. Alfred Swift and Mrs. Edgar Knowlton, attended a training session for Girl Scout leaders at Wellesley, Nov. 19. Mrs. Simoni and Mrs. Knowlton also attended sessions of the Boston College of Girl Scouts on Nov. 3, 5, and 12. Mrs. Simoni was one of the 8000 delegates to the National convention at Cincinnati in Ocober.

Troop 60 made place mats for Thanksgiving for the Chochituate Nursing Hpme on Nov. 17, and on Nov. 21 had a roller skating party at the Wal-Lex Rink in Waltham.

Mrs. Frank Cornell is the leader of Troop 48, Mrs. Philip Harrington of Troop 40 and Mrs. Swift of Troop 49.

WALES IN NEW HOME

The citizens' committee which was formed on Sept. 27, 1953, to help the family of John H. Wales. made homeless that day by an explosion which destroyed the home and seriously injured Suzanne Wales, 17, wound up its activity on Jan. 10 at a meeting held at the home of Fern Taylor.

Earlier that same day the Wales family was reunited in its new house, which was by no means complete but was comfortably livable.

Theodore R. Magoun, chairman of the committee, gave a resume of what had been accomplished by way of helping Suzanne and helping to build the new house. Alfred J. Perodeau, treasurer of the committee, reported that receipts had totalled $1,422.75 and that he had written three checks, disbursing the entire amount.

Money and labor were contributed by so many persons and organizations, said chairman Magoun, that it would be unfair to name any without naming all in a prohibitively long list.

Suzanne, said Mrs. Wales, was expected home from the Peter Bent Brigham Hospital before Feb. 1.

Meantime, on Dec. 12, 1953, Suzanne's brother Paul, who's in the Navy, was married to Jacqueline Miller of Coronado, California, at Yuma, Arizona. Paul, now stationed at the Fargo Building in Boston, plans to make his home in Cochituate or Natick.

Slipcover Course

County Extension Service courses in How to Make Slipcovers and Furniture Refinishing will be given in the Spring in Cochituate if enough people are interested, it was announced at the January meeting of the Cochituate P. T. A. Each course will consist of three two-hour meetings. Those interested should apply to Mrs. William E. Irwin, 2 Centre Street, Cochituate.

BUILDING PERMITS

Stanley Larson, Rice Spring Lane; Puritan Homes, 17 on Dean rd.; Puritan Homes, 13 on Old Tavern rd.; Otto Wallace, Trinity place; Parmenter Health Center, Cochituate rd.; Antonio D'Angelo, Melody Lane; Elementary School, Maiden Lane; George W. Lapierre, Old Sudbury rd.; Edward B. Swiedler, Pequot rd.; Malcolm Horton, 2 on Bent Ave.

Arthur B. Fair John B. Yeager
FAIR & YEAGER
Dependable Insurance Protection for Business, Home & Anto
Trust Co. Bldg. Telephones: Natick 335
Natick, Mass. 336

Edward A. Veno
REALTOR & BUILDER
Complete Real Estate Coverage
Homes, Rentals, Land
New and Older Properties
If you have property you wish to sell we would appreciate the opportunity of listing it
Please Call Wayland 512
Boston Post Rd. Wayland, Mass.

BILL'S BARBER SHOP
Next to Fitch's Snnoco Station
Boston Post Road, Wayland, Mass.

PAUL C. HOOPER CO.
PLUMBING
Heating
Remodeling Specialists
POST ROAD WEST Wayland 505-2

The Studio
STEAKS — SPAGHETTI
SEA FOODS
CORNER EAST PLAIN & SCHOOL STS.
COCHITUATE

LONG DISTANCE MOVING
LOCAL MOVING—STORAGE
Member—ALLIED VAN LINES, Inc.
World's Largest
Long Distance Movers
Arlington Storage Warehouse
20 Mill Street ARlington 5-0603
Call us for estimates and advice on your moving and storage problems

Bigwood's Taxi
WAYLAND CENTER
Wayland 69

GEORGE SHEPARD
Boston Post Road
Wayland, Mass.
Mobilgas Batteries
Mobiloil Recharging
Accessories Rentals
Mobilnbrication
Wayland 119

Gibbs Memorial Funeral Home
Direct Telephones
Natick 561
Framingham 3430
WEllesley 5-4595
ROUTE 30 WAYLAND, MASS.

Your Pet is Our Business
FOR DOGS—foods, collars, leads, toys, grooming supplies, beds, boarding, trimming, bathing
FOR CATS—foods, catnip toys, Kitty Litter and trays
FOR PARAKEETS AND CANARIES—foods, toys
FOR WILD BIRDS—seed, suet cakes, feeders, bird houses
POKONOKET KENNELS
just 2 miles from Wayland Square
Boston Post Road, South Sudbury
Phone Sndbnry 250

THE WESTON STUDIO
INTERIOR DECORATORS
582 BOSTON POST ROAD
WESTON 93, MASSACHUSETTS
Tel. WAltham 5-3240 Res. WAyland 150

L. DAVENPORT BOYD
REALTOR
395 Boston Post Rd., Weston
WAltham 5-1489
Established 1934
We would appreciate the opportunity of listing your property if you desire to sell

WAYSIDE PACKAGE STORE, Inc.
"The Store of Good Spirits"
Imported and Domestic Ales
Wines and Liquors
POST ROAD, SOUTH SUDBURY
Free Delivery Sudbury 300

PROPERTY TRANSFERS

Frank D. Solomon to M. Zieuix, Castlegate Rd.; Braintree Lakeview Realty Co. Inc. to A. R. Azulay, Lawrence Rd.; Richard H. Bryer to J. Wildman, Gage Rd.; Arthur F. Carver to M. A. Goldberg, Lee Rd.; Nellie E. Curley to P. W. Shomphe, Concord Rd.; William F. Curley, Jr. to P. W. Shomphe, Concord Rd.; Ernest H. Curran to G. W. Young, Charles St.; Helen S. Havener to J. T. Howard, Concord Rd.; Joseph Kelly, to Bart Brattle Corp., Sylvan Way; Roslyn Schoenfield, to T. M. Shaw, Maiden Lane; A. O. Manfred Anderson to J. E. Cain, Alpine rd.; Claire Bogbsian to Dorothy Grannis, Claypit Hill Rd.

George I. Crowe to B. M. Colby, Happy Hollow Rd.; Ernest Lovell to N. E. Tel. & Tel. Co. State Highway, John A. Normyle to H. H. Cleral, Edgewood Rd.; Robert F. Babcock to H. E. Brown, Jr. Commonwealth Rd. W.; Boston Edison Co. to Wm. F. Curley, Jr. Concord Rd.; Robert W. Cooper to P. R. Francis, Peck Ave.; J. D. Paul Boyer, to R. E. McMillen, Main St.; Gerald Henderson Adm. to Gerald Henderson, Plain Rd.; Gerald Henderson Tr. to H. C. Splane, Plain Rd. Robert A. Loker to L. Gallitano, East Plain St.; Frederick W. Lundy to G. H. Kimball, Oxbow Rd.

Cornelius I. Maguire to P. J. Mulrey, Charles St.; Frederick E. Ship to Norman E. Brighton, Leary St.; Edward A. Veno, to P. F. Maxwell, Davelin Rd.; Antonio Spagnuolo to J. L. Fox, Stonebridge Rd.; Gerald W. Beaulieu to C. F. Anderson, Rice Rd.; James N. Cazanas to G. T. Berry, Pequot Rd.

CLASSIFIED ADS

3c per word rounded off to the nearest 5c, paid in advance with copy. Scotch tape coins to copy and mail to Mrs. Carol Foster, Glezen Lane, Wayland 280, or Mrs. Herbert R. Fisher, Jr., Rice Spring Lane. Wayland 439-2. Deadline February 17.

PART TIME WORK WANTED: Babysitting, light housework or work in greenhouse. Transportation. Wayland 49-11.

FOR SALE: Mahogany Breakfront in excellent condition $50.00. Phone Natick 2148-M weekends or after 7:00 p.m. weekdays.

HAND KNITTING: Garments made to order. Mrs. E. Weiss, Natick 1034-J.

WANTED: Cleaning woman for new small house. Near Wayland Center. Pleasant surroundings. Wayland 527-11.

DESIRE GOOD HOME without young children for Kerry Blue Terriers. Female. Spayed. Wayland 9-2.

DRESSMAKING, tailoring and alterations. Mrs. Dolan, 34 Stonebridge Road, Wayland. Phone Natick 3038-J.

FOR SALE: 1951 Chevrolet Carry-All, excellent condition. B. H. Colby, Happy Hollow Road. (No phone)

SEAMSTRESS: Dressmaking, Alterations, Slip Covers and Draperies. Mrs. Harold Marston, Lake Shore Drive, Cochituate. Natick 2609-W.

TRUCKING, RUBBISH and ashes shoveled, yards, cellars, attics cleared out. Commercial or private. Job or monthly contracts. Call Natick 3940. Ralph Rogers.

WANTED: Baby-sitter for daytime for 1 child. Can arrange regular schedule. Call Mrs. L. W. Bertelsen. Wayland 539-12.

ELECTROLUX SALES & SERVICE: See the cleaner that you never need to empty. E. J. O'Neill. Wayland 269.

FOR SALE: Mahogany full size bed with spring; dresser and mirror $25. Thayer stroller carriage $10. Excellent condition. Electric Log with andirons $5. Wayland 67-21.

SNOW PLOWING BY JEEP: Call Dick Ellis for regular service. Dependable. Reasonable. 7 Peck Ave., Cochituate. Natick 3151-J.

NEW NEIGHBORS

Mr. and Mrs. James Bolan and their daughter Sandra, Concord rd., have moved to Lexington. Mr. and Mrs. Anderson from Arlington have moved in.

Miss Sara H. Stites, Bennett rd., has moved to New Hampshire. Miss Helen Hodge, who formerly made her home with Miss Stites has moved across the street to live with Mrs. David Haskins. Dr. and Mrs. E. L. Kreidl from Boston are living in Miss Stites house. Dr. Kreidl is a research chemist, and both he and Mrs. Kreidl are with Arthur D. Little Company.

Mr. and Mrs. John T. Howard and their two children have bought Mrs. Arthur B. Havener's house on Concord rd. Mrs. Havener is living with Mrs. Philip Burbank.

Mr. and Mrs. Roger Moulton have bought Mr. and Mrs. William H. Owen's house on Concord rd. The Owens have moved to Lebanon, Pennsylvania.

Mr. and Mrs. Frank Morman have moved over from Blossom Lane to live in the Marchand's house on Concord rd. Dr. and Mrs. Walter Marchard have moved to Bedford.

Mr. and Mrs. Harold Fales have moved from Wellesley to a new house on Davelin rd. Mr. Fales is with the Filing Equipment Bureau in South Boston.

Mr. and Mrs. William Welch have bought a new house on Sylvan way. The Welches moved here from Allston. Mr. Welch is with the Commonwealth Chevrolet Company.

Mr. and Mrs. Johnson have moved into a new house on Glezen Lane. Mr. Johnson is associated with the Massachusetts Wharf Coal Company.

The Wight family, formerly of Cochituate rd., have moved into their new house on Trinity Place.

Mr. and Mrs. James Higgins, formerly living on Millbrook rd., have moved into the McGrath house on Concord rd. Mr. and Mrs. Thomas J. McGrath have built a new house on Concord rd.

Town Ballot Boxes Are Old, But Good

Town Clerk Leila Sears says the Town's two ballot boxes, both vintage of 1910, were inspected recently by a serviceman, whose comment was, "Whew, they're in good condition!"

To Describe Meeting Rules

Members of the League of Women Voters plan to distribute from door to door a leaflet on the technique of Town Meetings, largely for the benefit of those newcomers who have lived in cities or outside of New England.

This publication will be the result of studies made during recent weeks by various League groups under the direction of Mrs. Roger P. Stokey, local affairs chairman.

The study of Town Meeting will be continued during February at a number of unit meetings.

Mrs. Philip T. Lane, membership chairman, says the membership is now at an all time high of 159, plus five associate members. Newest members are Mrs. Wallace H. Knowlton, Mrs. William P. Ready, Mrs. R. E. Eldridge and Mrs. W. Floyd Wilkinson.

The associate members are John A. Brownell, Rudolph Bruce, Richard A. Howard, Rexford S. Souder and Frederick P. Walther.

Mrs. Charles J. Owen of Moore Road has been appointed chairman of voters service to take the place of Mrs. Richard Best, resigned.

ROBERT M. MORGAN, of old Sudbury Rd., has been appointed a director of the Merchant's National Bank of Boston.

21 Scout Advancements

On Jan. 8 eleven boys from Post I and Troop I, Cochituate, came before a Board of Review for twenty-one advancements. Sitting on the Board were Theodore R. Magoun, Neighborhood Commissioner; Elmer W. Bigwood, District Advancement Chairman; George W. ("Pop") Fullick, principal sponsor of Scouting in Cochituate; William E. Irwin, Mohawk District Chairman, and Francis J. Hartin, Troop I Committeeman.

Candidates and advancement, as presented by Scoutmaster John H. Donald, Jr.:

Post I: Life Scout Edward Messom, Citizenship in Home, Community, and Nation.

Troop I: Star Scout, Raymond Columbe, Cooking, Firemanship; Star Scout, Stanley N. Marshall, Jr., Public Speaking, Surveying, Citizenship in Community; 1st Class, Peter Baker, First Aid, Firemanship; 1st Class, Fred Berg, Cooking, Firemanship; 1st Class, Arthur Coe, Cooking, Firemanship; 1st Class, George Newton, First Aid, Firemanship, Surveying.

Tenderfoot James Brown, 2nd Class; Tenderfoot David Furst, 2nd Class; Tenderfoot Lawrence Heckelsmiller, 2nd Class; Tenderfoot Peter Wiley, 2nd Class.

* * *

Mr. Bigwood has announced that Board of Review night will be the Third Thursday of the month, commencing at 7:30 p.m. at Scoutmaster John H. Donald's home, 6 Willow Lane, Cochituate. This meeting is for both Post I and Troop I candidates.

Mr. and Mrs. A. Burt Porter, who have been living on Pine Brook rd., have bought Mr. Benjamin Beale's house on Rice rd., Cochituate. Mr. Beale and his family have moved to 247 Nahatan st., Westwood.

Red Coach Farm Market

When you want an easy place to park and a wide variety of fresh fruits and vegetables, then stop in at

Red Coach Farm Market

POST ROAD LIQUORS
O'Connell Brothers, Incorporated
STATE ROAD EAST
WAYLAND, MASSACHUSETTS
Delivery Service Phone 420

WILLIAM A. RAFUS
Oil Burners—Sales and Service
New Jobs Sold and Installed
Natick 2437—nights & Suudays 3014W
9 Crest Road, Cochitnate

Dom's
CLEANSING & TAILORING
Fur Storage Shirts Laundered
7 MAIN ST., COCHITUATE, MASS.
Phone Natick 4469

PAT'S TAXI
5 Commonwealth Rd., Cochituate
Telephone Natick 1196

3 Main Street, Cochituate
15th ANNIVERSARY
Our business has been built on SERVICE. To be first in service — we put service first.
Cochituate Motors, Chevrolet Sales and Service Dealer, is one of the volume retail dealers in reconditioned used cars in the state of Massachusetts.
"WHEN YOU WANT A GOOD USED CAR —
BUY WITH CONFIDENCE FROM HOWARD C. PHILLIPS."
SALES CHEVROLET SERVICE
SATISFACTION

Beat the Milk Bill
MAINSTONE FARM
Has for sale a few cows that will serve as fine family cows. These cows are priced low and will produce rich milk for the whole family for many months. For information call
MR. MITCHELL, Way. 108 or visit the farm.
T. B. tested and
Tuberculin accredited

Nelson's
Cochituate Greenhouses
Fuller Road
Tel. NATICK 2058-W
We grow our own flowers
Fresh picked for every order
Floral designing a specialty
Visitors are always
Most welcome
Large parking area
Remember...
VALENTINE'S DAY

News Round-Up

WAYLAND GARDEN CLUB will meet Tuesday, Feb. 16, at the home of Mrs. Louis B. Jones, Winthrop Road, at 3 p.m. Mrs. Irving Wright will speak on "Roses". Tea chairman, Mrs. David Greenlie, will be assisted by Mrs. F. L. Heinrich, Mrs. Charles Potter, Mrs. J. Warren Olmsted, Mrs. Waldo Kelleigh, Jr., Mrs. Alton Hathaway, Jr., and Mrs. Arthur L. Kimball.

Dancing classes, sponsored by the Cochituate School PTA, for children in Grades 1 through 5, started Jan. 22, and are held each Friday afternoon at the auditorium, at 2:45 p.m. At the Jan. 19 meeting of the PTA, Mr. Joseph Foley, special probation officer of Middlesex County, spoke to the parents on "Juvenile Delinquency."

On Scout Sunday, Feb. 7, Cochituate Scouts will attend church in uniform. There will be a mass by Rev. Otis Kelly at St. Zepherin's at 8:30 a.m. and a service by Rev. George Gutekunst in the Community Methodist Church at 10. . . .

Cubmaster Ronald Wood has announced Feb. 23 as the date for the annual Blue and Gold dinner to be held in the Cochituate School cafeteria.

Wayland Cub Scouts

Wayland Cub Scouts have been busy this Winter. They made 310 wreaths at Christmas and filled boxes with gifts and food for distribution through the Kiwanis Club to needy families. At January's Pack meeting each den staged a skit.

The following awards were made by Cubmaster John Bandelin:

Bobcat—James Bolt, John Bowden, Donald Cassidy, Gary Charles, Jeffrey Morse, Everett Morrell, Dana Walston, Charles Roehrig, Michael Morman, Martin Benjamin, Alden Harrington, Mac Perkins.

Wolf—Joseph Browning, William Shannon, Lanny Finlay.

Wolf—gold and silver arrows — John Benjamin.

Bear—Robert Paine, Wayne Paradis.

Bear—gold and silver arrows — David Smith.

Den Mothers are Den 1: Mrs. Howard Tewksbury; Den 2: Mrs. Allen Benjamin and Mrs. Anthony Bova; Den 3: Mrs. Donald Stevenson and Mrs. Ernest Cherry; Den 4: Mrs. Henry Doane; Den 5: Mrs. Ernest Walston and Mrs. William Bowden; Den 6: Mrs. John McKenzie; Den 7: Mrs. William Channan and Mrs. Clement McIver.

CURRENT DISPUTE over Mill Pond centers around this dam, — site of the Town's first mill built by Thomas Cakebread in 1639. A citizen wants it removed to eliminate flooding upstream. Pond is used principally by skaters. (Photo by Willard B. Dik)

Films Available

An extensive library of 16-millimeter sound films, both black and white and in full color, is available through the State Civil Defense Agency in Natick and the Federal Civil Defense office in West Newton, according to Civil Defense Director W. R. Hulbert. These films are available for showing to clubs and organization gatherings as well as at the schools. Anyone interested in borrowing a film for any occasion should contact the Civil Defense Director at Wayland 293-3.

ON THE SITE of the present Hannah J. Williams playground in Cochituate once stood a business block containing a drug store, a grocery store and a Chinese laundry.

KIWANIS' new members are Dr. Hal Chamberlain, dentist; Tom Linnehan, well known coal and oil dealer, and Joe Kelly, lawyer, of Plain Rd.

Deadline for March CRIER is Feb. 17.

Heart Fund Drive is Underway

February first marks the beginning of the 1954 Heart Fund Campaign. Mrs. James E. Sullivan, of Orchard Lane, is chairman for Wayland, and Mrs. Granville H. Fuller vice-chairman.

Sunday, Feb. 14, St. Valentine's Day, will be Heart Neighbor Sunday, with a four-hour neighborhood canvass by volunteer workers. These are now being recruited by District Captains Mrs. Frank Best, Mrs. Ernest Walston, Mrs. William Minty and Mrs. Richard Rice. Mrs. Charles E. Potter is chairman of the Special Gifts Division, which includes Miss Sara Lovell, Mrs. Helen C. Morgan, Mrs. J. Reed Morss, Mrs. J. Sidney Stone, Mrs. Willard C. Wolff.

DR. REXFORD S. SOUDER, superintendent of schools, has become the third brave man in Town to become an associate member of the Wayland League of Women Voters.

MR. AND MRS. ARTHUR I. SCHOFIELD of Old Connecticut Path announce the birth of a daughter, Susan, Jan. 2.

High School PTA To Meet Feb. 8

The High School P.T.A. will hold its Winter Meeting at the High School library on Wednesday, Feb. 10 at 8 p.m. Walter E. Scott, who is in charge of the Regional School District in the Sturbridge area will be the speaker. Mrs. Rudolph Bruce will preside.

The concert by the Framingham Concert Band, held in December under the sponsorship of the High School P.T.A., netted $280, which will go towards buying uniforms for a Wayland High School Band. The total sum needed, it is said, is around $1500, to outfit a fair-sized band.

The P.T.A. Scholarship Committee, the one which will consider the candidates for the P.T.A. scholarship, consists of Mrs. U. Robert Merikangas, chairman; Nancy Tanger and Edward F. Thorburn.

Annual Membership Drive By Junior Town House

Robert G. Paine Jr., president of the Wayland Junior Town House Association, now in its 11th year, announces the annual membership campaign which will consist of one form letter sent out to everybody who may be thought interested.

Family membership, open to everybody in Town, is $3. Checks may be sent to George K. Lewis, treasurer. Mrs. Arthur E. Grannis is chairman of the drive. The Junior Town House, a unique organization, was founded by a group of local residents which included, among others, Charles F. Moore, a publicist who is now one of President Eisenhower's speech writers.

It sponsors Wayland Scouts, 200 boys and girls, a dancing class, 100 youngsters; a Summer workshop, with 250; and nursery and kindergarten schools with 75 attending. Each June, partly as a money-raising event and partly for fun, it runs a big strawberry festival and square dance on the grass outside the High School.

A. T. BALL, Inc.
609 MAIN ST., WALTHAM
WA 5-0468
Records ● Music ● Players
Commercial Stationery
Artists Supplies
Toys ● Greeting Cards
serving Waltham and Wayland since 1887

Centralize Your Banking
Checking Accounts
Thrifti-Check Accounts
Savings Accounts Personal Loans
Home Improvement Loans
Commercial Loans
Safe Deposit Vaults
Automobile and Home Appliance Financing
NEWTON-WALTHAM BANK and Trust Company
MEMBER FEDERAL DEPOSIT INSURANCE CORPORATION
OUR OFFICE NEAREST TO YOU
458 BOSTON POST RD., WESTON
Banking Hours: 8 a.m. to 2 p.m.
Mondays through Fridays

LOOK!
Do you know that with our increased facilities we are now equipped to give the following complete services?

FUEL AND RANGE OIL:
List with us for a dependable Fuel Oil source throughout the year. Leave with us the responsibility of keeping Oil in your tank. We will watch your supply and deliver Fuel Oil when you need it.

OIL BURNERS & BURNER SERVICE:
See us for Burners and 24 hour service on all makes of Burners.

TAXI SERVICE:
Prompt and courteous service from anywhere to anywhere in this area.

GARAGE SERVICE & REPAIRS:
We have a staff of expert Repair and Service men and you may leave your repair work with us with complete confidence.

H. B. KNOWLES
Telephones—Lincoln 6-0223, 6-0511
Rte. 126 Concord Road Lincoln

ALLEN'S COUNTRY STORE
Route 20 — South Sudbury
S. S. Pierce Fine Foods—Antiques—Gifts

Jack Waller's
WAYLAND
ATLANTIC STATION
STATE ROAD EAST
Phone Wayland 5526
Full Time Mechanic
Pick up and Delivery Service
GOODYEAR TIRES ON SALE

J. C. MASSIE
PLUMBING AND HEATING
Electric Water Heaters Installed
GLEN ST., WAYLAND, MASS.
Telephone 205

B.L. Ogilvie & Sons, Inc.
Range Oil
Heating Oil
Coal - Wood - Coke
Lumber - Grain
Building Materials
Blue Truck Deliveries
Ample Parking Space
WESTON
WAltham 5-1265 — 5-1266

Mr. Roberts Weighs Anchor At The Vokes

George Vinsonhaler, newly elected president of the Wayland Vokes Players, announces that "Mr. Roberts" will be presented at six performances early in March. Rehearsals are already under way. Alice Colliton is director and Kinty Morss is assistant to the director.

Male characters will be played by Dave Bernard, Hoddy Gray, Jack Hyland, Parmelee Hill, Frank Parson, Bill Bertelsen, Bob Paine, Kemp Reade, Win Naylor, Sandy Blanchard, Fran Fischer and John Bandelin. The part of the nurse will be played, at different performances by Susie Reade, Cynthia Naylor, Ann Pfeiffer, Ruth Bandelin and Sally Caffrey.

Maurice Williams is in charge of production, Bill Hodgkinson is business manager and Rudy Bruce handles publicity.

Cochituate Brownies

Mrs. Barbara Luukkonen and Mrs. Albert Statton are leaders of a brand new troop of Brownies, which includes Sheila Smith, Betty Jane Statton, Donna Sherman, Ruth Dusseault, Paula Tthanas, Jill Luukkonen, Emily Rizzo, Donna Marston, Janice Gerald and Barbara Kane.

There are also many new girls in the other troops. Mrs. John Lingl, leader of Troop 59, has Carol Ann Barbour, Cecile Clements, Esther Columbus, Priscilla Coyne, Patricia Galvis, Nan Holgerson, Edith Kelly, Frances Kelly, Joanne Lingl, Eileen McLeod, Janet Moss and Mary F. Murray.

Troop 34, of which Mrs. Francis Walsh and Mrs. Irving Dame are leaders, includes Judith Anderson, Elsie Bigwood, Pamela Brooks, Joyce Bregoli, Judith Dyer, Nancy Ferguson, Mary Holmes, Judith Johnson, Marie Hamm, Carol Luukonen, Donna McKenzie, Kathleen Nolan, Marjorie Plummer, Nellie B. Revell, Mary Sullivan, Janice Smith and Patricia Thompson.

In Troop 53, led by Mrs. Francis Tuscher, Mrs. Joseph Zaniboni and Mrs. Parker Kuldau, are Joan Leonhardt, Karen Zaniboni, Betsy Howard, Marjorie McCann, Marcia Howard, Linda Berrett, Donna Archer, Christina Hoven, Sheryl Kuldau, Diane Tuscher, Meredith Hatch and Jackie Wales.

In a troop led by Mrs. Harry Campbell and Mrs. Elsie Bitzer, not yet numbered, are Karen Campbell, Nancy Cook, Ann Dunham, Linda Gladu, Ann Slotta, Joyce Young, Pattricia Gladu, Diane Perry, Patricia Player and Phyllis Rogers.

STEPHANIE CARTER, daughter of Mr. and Mrs. Frank H. Carter, of River road, is attending Westbrook Junior College, Portland, Me.

Two Way Radio, Tappers for Fire Alarm

What looks like the solution to the Town's fire alarm problem, to be created by the change to the telephone dial system, has been worked out by the committee appointed after the Nov. 30 Special Town Meeting to consider a permanent Fire Department.

In brief, the scheme calls for having all telephone fire alarms from Wayland or Cochituate go directly to the Natick Fire Department dispatcher, who's always on duty.

The previous system planned was a double Red Network setup, one in each end of Town. The trouble with that is that it's just possible every one of five or six firemen would be absent when the alarm came in. In fact, says Chief Clifton Haynes, this has happened two or three times in Cochituate.

Under the plan which will be proposed at the March Town Meeting, there will be a special telephone number for the fire alarm. The person who discovers a fire dials that number, telling the Natick dispatcher where the fire is.

The dispatcher touches a switch which sounds Box 17 or Box 61, depending on whether the fire is in Cochituate or Wayland.

Then the dispatcher opens a telephone circuit to the fire station at Cochituate or Wayland. When the first fireman arrives, he tells him where the fire is, and the truck can roll.

Further to improve the system, it is proposed that a number of tappers be installed in the homes of firemen, particularly of those who live so far away from the fire stations that they have difficulty in hearing the horns. Some of the firemen already have tappers, installed at their own expense.

Another part of the plan is to have radio transmitters and receivers installed in each of the Town's two new trucks and in the Chief's automobile, with receivers in the two fire stations. These radios would be on the same wave length as those of the Natick and Sudbury departments. Sometimes, at present, the apparatus gets sent to the wrong place by misake, and radio would enable such errors to be corrected more quickly.

Along with these proposed measures goes the proposal that the job of numbering all the houses in Town be done at once.

For a fire in the night, the volunteer fireman awakened by tapper would hop into his clothes, jump into his automobile and go to the fire station, where he'd find the location of the fire. The only difference between volunteer firemen and permanent firemen would be that the volunteers would sleep in their own homes instead of in a fire station.

Members of the committee are Ernest H. Damon, John W. Leavitt, Francis E. Hanson, Richard H. Burchili and Robert M. Morgan.

Chief Lyman Brown of the Natick Fire Department was consulted, and he said he didn't see why the thing couldn't be done.

The objection to having a permanent fire department was the expense. It wouldn't be a matter of having one or two men, but at least four for each station, to take care of shifts and days off. The idea of the proposed solution is to provide the Town with fire protection for much less money than a permanent force would cost. It was approved by the Fire Department and by the Finance Committee.

ST. ANN'S C.Y.O. will sponsor a St. Valentine's record hop, Saturday evening, Feb. 13, at Wayland High School. Stan Richards of radio station WORL will be featured. Besides dancing, there will be other entertainment, contests and refreshments. Twenty dollars worth of records will be given away. Dancing will be from 8 to 11p.m. Donations will be $.75.

THELMA BRANNAN, is a student at Acadian University at Wolfville, N.S.

VITAL STATISTICS

BIRTHS

Nov. 3, Nadine Brenda Sabean to Mr. and Mrs. Robert E. Sabean, Cochituate.

Nov. 6, Linda Jean Williams to Mr. and Mrs. Thomas Williams, Cochituate.

Nov. 12, Michael Joseph Andreas to Mr. and Mrs. Joseph Andreas, Cochituate.

Nov. 17, Robin Lee Schofield to Mr. and Mrs. Sheridan Schofield, Wayland.

Nov. 28, Bruce Edward Baker to Mr. and Mrs. Peter C. Baker, Cochituate.

Nov. 29, Paul Anthony Romano to Mr. and Mrs. Anthony Paul Romano, Cochituate.

Nov. 30, John Edward Gallagher, Jr., to Mr. and Mrs. John E. Gallagher, Cochituate.

Dec. 23, Lawrence Henry Berg, Jr., to Mr. and Mrs. Lawrence H. Berg, Cochituate.

MARRIAGES

Dec. 19 at Boston, Calvin M. Clifton of Falmouth, to Jane O. Sargent of Wayland.

Jan 1 at Cochituate, Bernard C. Houghton of Cochituate, to Catherine F. Meagher of Natick.

Jan. 1 at Cochituate, Stanley Francis Onyx of Niantic, Conn., to Lena Pauline McKay of Cochituate.

Jan. 9 at Medford, Dennis William Birmingham of Wayland, to Joan Ellen Donahue of West Medford.

Jan. 12 at Cochituate, Frederick Fletcher of Framingham, to Joan Ann Fair of Cochituate.

DEATHS

Dec. 27, Franz Michalberger of Cochituate.

JOHN LESLIE RICHARDS, of Wayland, enlisted at Framingham on Oct. 13. His parents, Mr. and Mrs. Langdon Richards, are residents of Whitefield, Me.

BOLTON'S
TEXACO SERVICE
Motor Tuncup — Brake Jobs
Minor Repairs — Driveways Plowed
State Road East Wayland 5186

Watch for
AMOS 'n ANDY
Sale Feb. 15-18
9 favorite products at
½ price
WESTON PHARMACY
The REXALL Store
F. WARREN EATON, Reg. Pharm.
397 Boston Post Rd., WESTON 93, MASS.
WAltham 5-3785

WILLIS RYDER
Real Estate
WAYLAND 568-2
ALLEN MORGAN
Insurance
WAYLAND 235-3
Office on the Village Green, Wayland
Wayland 597

G and M
AUTO BODY SHOP
PAINTING, WELDING
Glass Replacement
Convertible Tops
BOSTON POST ROAD
Weston Center
(under Wheelock's Garage)
WAltham 5-9149

DR. E. PERRY TRUESDELL
Optometrist
NAtick 1015—Evenings by Appointment
25 West Comm. Rd., Cochituate, Mass.

For Courteous and Friendly Service
Low Prices
Dath's Package Store, Inc.
66-68 Main Street, Cochituate, Mass.
Tel. Natick 270
Delivery Service
Certified S. S. Pierce Dealer

FIRST FOR 40 YEARS
MIDDLESEX LAUNDERERS and CLEANSERS, Inc.
● LAUNDERING ● CLEANSING
● FUR STORAGE ● LINEN SUPPLY
● RUG CLEANING
For Service Call Maynard 400
Deliveries in Wayland Monday, Thursday and Friday

BERT FITCH
SUNOCO SERVICE
. . Expert A to Z Lubrication . .
Tires . . Batteries . . Accessories
. . Washing . . Polishing . .
. . Cars Called for and Delivered . .
WAYLAND 579

C. F. EDDY CO.
1411 Washington Street
West Newton 65, Mass.
COAL FUEL OIL COKE
Tel. LAsell 7-6800

Plumbing-Heating-Air Conditioning
Wayland Plumbing & Heating
DAYTON W. RICHARDS—Proprietor
Office Tel. WE 5-1359 Res. Tel Wayland 418

WAYLAND LUMBER CO.
Easi-bilt Patterns
Unpainted Tables—Chests—Cabinets
Building Materials—Mason Supplies
YOUR LUMBER NUMBER—WAYLAND 95

The Wayland Real Estate Co.
is opening a new section in WOODRIDGE,
High Rock Road and the extension of Woodridge Road,
making available many choice building sites.
For information on this property
call Wayland 144 or 597.

High School Notes

The Student Council is entertaining the Wellesley High School Student Council early in February. Members of the Wayland Council are: George Shepard, president; Mary Ann Lundy, vice-president, and Pat McKnight, secretary-treasurer. Representatives are Gene Rumpel, Joan Cahill, Andy Kerr, Shirle Stevens, Betsy Tanger, Judy Simoni, Sandra Simoni, and Dotty Bosenberg. Mr. W. Maxwell Griffin is Faculty adviser.

Wayland students who registered for college scholastic aptitude tests in January are Janet Keith, Sandy Weaver, John Sullivan, Gene Rumpel, Dick Haynes, Barbara Vacaro, Jean Richardson and Jane Cahill.

The Wayland-Dover basketball game on Jan. 8, marked the first appearance of the Wayland High cheerleaders in new uniforms, of gold blouses, peter pan collars and full skating skirts of beach cordoroy.

During the recent holidays Carol Yarrish visited in Virginia. Ronny Davis enjoyed the vacation in New York and Paul Shapter motored to Pennsylvania and Ohio.

Maxine Thomas is a new member of the senior class. She is a former resident of Newton.

Marilyn Harnett of the senior class is recuperating in the Waltham Hospital after a recent appendectomy.

On Jan. 4, the Wayland High School basketball team played their first game. Their opponent, Millis, lost by a large margin to the Wayland Five. The final score was 79 to 27. Arthur Ahlman helped his team with a 25-point attack.

On January 8, the basketball team lost to Dover, 55 to 54. Paul Zayotti and Fred Tassinari were high scorers with 17 points each.

President Eisenhower's proposal to lower the draft age was discussed by a panel in Mrs. Frances Flynn's Senior English classes. Those participating were Ed Osmond, Dave Wade, Gene Rumpel, Lillian Cookson, Jane Cahill, Pat McKnight, Janet Keith, Jack Slade, Stanley Spencer, Charles Laughlin, Betty Wallace and Marion Hall.

New League Members

New members of the League of Women Voters are Mrs. Kemp B. Reade, Juniper bury Rd.; Mrs. A. H. Woodcock, Bracket St.; Mrs. Alvin P. Rodman, Jr., Orchard Lane; Mrs. Renee Weiss, Old Connecticut Path; Mrs. Ivan M. Faigen, Oak St.; Mrs. Sheldon Kennedy, Rich Valley Rd.; Mrs. Peter Salvucci, Jr., Woodridge Rd.; Mrs. Ronald V. Sharpe, Old Farm Rd.; and Mrs. Clarence Stickney, State Rd. East.

RONALD H. WOOD received the highest award for service to scouting, the Silver Beaver, at the annual dinner of Algonquin Council on Jan. 13. Mrs. Wood received the Scout Training award for her service in training sessions. She served as a Den Mother for 10 years.

FEDERAL DEPOSIT INSURANCE CORPORATION MEMBER

Checking Accounts---Savings
All Types of Loans
Home Repair Loans
Our Specialty
Bank-by-Mail Plan

Natick Trust Company

Mondays through Fridays
9 A.M. to 3 P.M.
PHONE NATICK 100

MISS MARGERY MORGAN

Bradford Bachrach

Miss Margery Morgan, daughter of Mrs. Charles T. Morgan and the late Mr. Morgan of Cochituate Road, is going to be married on Feb. 6 in the First Parish Church, Wayland, to Lieut. Keith E. McClain of the U. S. Air Force and Miami, Arizona, and here's how it came about.

Lieut. McClain is a brother of Mrs. Francis L. Van Buskirk of Fox Meadow Lane. His father is principal of the high school in Miami, Arizona. He was graduated from the University of Arizona and he taught Spanish and biology for a while in a private school before he went into the Air Force.

He spent 10 months in Korea as a photo reconnaissance and bomber pilot. When he came back he had the Distinguished Flying Cross and the Air Medal with six clusters. He was assigned to an air station at Sumter, S. C., as an instructor. And Uncle Sam let him use a jet plane for week-end cross-country flying.

He started coming up to Wayland to visit his sister. On one of these summer weekends he met Miss Morgan. So from then on he would swoosh up regularly from South Carolina to Bedford by jet in 90 minutes, spend Saturday and Sunday, and swoosh back.

The bride will be given away by her brother, Allen H. Morgan. The matron of honor will be Mrs. Allen H. Morgan and the bridesmaids will be Miss F. Maxine Edmunds of Weston and Miss Rosemarie V. Gormley of Milton.

ALFRED J. PERODEAU
Groceries and Provisions
22½ W. Plain St., Tel Natick 1795

Dick Howard's
JENNEY SERVICE
7 BOSTON POST ROAD
WAYLAND, MASS.
Tel. Wayland 260
Expert Lubrication
Washing Polishing Simonizing
Free Pick up and Delivery

EVELYN'S
3 Main St., Cochituate, Mass.
Phone Natick 4345
*Yarns*Cards*Gifts*
Infants and Toddlers Wear*

Cochituate Hardware
Hardware & Paint Center
MAIN STREET COCHITUATE
NATICK 3828

Mrs. Simoni Elected

When Mrs. John J. Simoni of Cochituate was elected Commissioner of the Natick Girl Scout Association, at the annual meeting, held Wednesday, Jan. 20, at the Natick Congregational Church, eight Girl Scout leaders from Cochituate and four from Wayland were present to applaud their co-worker's promotion. After years of service to the Girl Scouts, both as a local leader and as an Association officer, Mrs. Simoni becomes Commissioner with the co-operation of a large organization in an area composed of Natick, Cochituate and Wayland.

There are, in Cochituate, 117 registered Girl Scouts and 15 leaders, with five parents serving on Troop Committee; in Wayland, 100 Girl Scouts, with 13 leaders and three on Troop Committee.

Clock Winder For 40 Years

Arthur F. Marston of 1 Harrison St. has been the official clock winder for more than 40 years. Every week he climbs to the tower of the Community Methodist Church and winds the clock, and between times makes necessary adjustments. The annual salary for this job was $20 until recently, when it was raised to $50.

RUSSELL F. WADE, airman second class, of 7 West Commonwealth Rd., is now stationed at Thule, Greenland, located at the foot of the Greenland Ice Cap. Recent temperatures have reached —45 degrees. His address: 931st AC & W Sq., APO 23, Postmaster, N. Y.

MR. AND MRS. ROSWELL E. HUBBARD of Davelin Road announce the birth of a son, Thomas Earl, Jan. 12, at Leonard Morse Hospital.

Twenty Years Ago

Times are tough. Fifty tons of coal shipped in for distribution. Next shipment expected to be eggs.

Frank I. Cooper Corporation selected as architects for the proposed new Wayland High School Building.

Mrs. Chester H. Hobbs wins four first prizes for cats shown at exhibition of Boston Cat Club in Horticultural Hall, Boston.

Miss L. Anna Dudley, a native of Wayland, celebrates her 100th birthday at her present home, 238 Hemenway St., Boston. She is visited by her cousin, Arthur Heard Dudley. (She lives to be 102.)

George Palmer, candidate for the Board of Public Welfare, puts out his nomination papers.

John Rowan of Wayland returns to Syracuse University after spending the Christmas holidays with his parents.

Arthur E. Peck, Cochituate market man, returns from a trip to New York, where he entered his pigeons in a bird show.

JOE DECATUR IN N.H.

Joseph H. Decatur of Wayland attends a New Hampshire Vegetable Growers' Association convention at Concord, N.H.

Harry Wyatt starts cutting ice on Dudley Pond. It's 11 inches thick.

Fire destroys a cottage on Maiden Lane belonging to Miss Roslyn L. Schoenfield. At this time, the fire alarm sounds on the Community Methodist Church bell. Box 416 comes in just as the church bell is striking 9, and the first two rounds are so jumbled there is confusion and delay. The cottage burns flat.

In Spring or early Summer, it is predicted, eight miles of the Post Road between Weston and Sudbury will be reconstructed with Federal funds. (Betcha they don't fix Dead Man's Curve.)

SNOWED UNDER BY HEAVY FUEL OIL BILLS?

USE MOBILHEAT'S
BUDGETEER SYSTEM

- It provides equal monthly poyments, regardless of weather. Never a lorge monthly bill.
- Absolutely no extro charges.
- Convenient payment reord plon—you olways know how your occount stonds.

Send Coupon for Full Details

Mobilheat

T. F. LINNEHAN
Millbrook Rd. Wayland
Please send me details on Mobilheat Budgeteer System.
Name (PRINT PLAINLY)
Street Address or Box No.
City State

T. F. LINNEHAN
Millbrook Road Wayland Center
Wayland 22-2, 22-3

In the Churches

Methodist

"Race Relations" will be the February theme of study and worship at the Cochituate Community Methodist Church. On Sunday, Feb. 14, the morning service will consider "Understanding the Negro Race," and on Feb. 21 an evening service of worship will be built upon "Understanding the Jewish Race." A film from the Anti-Defamation League of B'nai B'rith of Boston will be shown.

At the evening service on Sunday, Feb. 14, the Natick Council of Youth will sponsor the appearance of the Rev. Angelo Lovallo, a graduate of Christ Mission in New York. The public is invited to attend this service, sponsored by the young people.

The Week of Dedication service will be held on Sunday morning, Feb. 28, one week before the beginning of Lent.

St. Zepherin's

New officers of The Catholic Women's Club were installed in January at services conducted by Rev. Otis Kelly, pastor of St. Zepherin's Church and spiritual director of the club, at Mansion Inn.

The new officers are Rose Ward, president; Catherine Matzilevitch, vice president; Mary Dwyer, treasurer, and Marie Grupposo, secretary. The retiring officers, also given corsages, were Dorothy Smith, president; Anastasia Finn, and Helen Teague, vice presidents; Gertrude Carroll, treasurer, and Bernice Mullens, secretary.

The annual all-professional variety show sponsored by St. Zepherin's Parish will be held on Monday, Feb. 22, at 8 p.m. in the Cochituate School Auditorium. Toke Loker will be master of ceremonies. Richard Biggins is treasurer and other committee chairmen are Horace Knaack, Frank Larson, Frances LaFrance and Dorothy Smith.

St. Ann's

Sunday Masses: 7:30 9:00 11:00 a.m.
Sunday School: Immediately following 9 a.m. Mass.
Holy Days of Obligation: — Masses 6:30 8:00 9:00 a.m.
Weekday Mass — Mon. through Fri. 7 a.m. Sat. 8:00 a.m.

A record attendance of members and their families attended each of the masses and received holy communion together, on Sunday, Jan. 10, Family Communion Sunday, held under the auspices of the Holy Name Society.

At the regular meeting of the Holy Name Society, Jan. 14, Mr. Francis A. McQuaid, former special agent of the Treasury Department, was the speaker on the topic, "Comic Books Can Be Dangerous.

Congregational

The Wayland Trinitarian Congregational Church elected its Church officers for 1954 at the Annual Meeting on January 11. Donald Bruster will serve as moderator and Claire Minty as clerk, with the following slate of officers: Deacons: Andrew Thomas, R. E. Campbell, Sheldon McEwan, J. Kenneth Emery; Deaconesses: Flora Cody, Alice Harrington, Alice Thomas, Helen Wheeler; Assistant Clerk, Betty Lloyd; Treasurer; Roger Mills; Assistant Treasurer, Randolph Kruger; Church School Supt., Gordon Baldwin; Chairman of Cabinet, Douglas Surgenor; Chairman of Executive Committee, J. Sidney Stone.

First Parish

About a dozen women have started making block print dresses to be sold at the church fair early in June. The dresses when completed will be exhibited on various occasions during the next few months so that orders may be placed.

Miss Bragg Engaged

Mr. and Mrs. Harry Bragg of Shawmut Avenue, Cochituate, announced the engagement of their daughter, Betty Claire Bragg to James Robert O'Connell, son of Mr. and Mrs. Louis O'Connell of 10 Garfield Street, Natick. Miss Bragg was graduated from Wayland High School in 1953, and is now attending Chandler Secretarial School in Boston.

Mr. O'Connell is a graduate of Natick High School, Class of 1946, and is presently doing graduate study in Chemistry at the Massachusetts College of Pharmacy where he received his Bachelor of Science Degree in 1952.

D. B. W. Says

People Live Longer Nowadays

A hundred years ago there was a young man in Cochituate named Amos Peachey who used to visit a girl named Susan Larrikin, who lived away up in North Wayland, or North Cochituate, as it was then called.

Amos, a big, vigorous youth of 22, used to work 12 hours a day on a farm. After supper, he'd harness a horse to a buggy and start off for Susan's house, eight miles away by sandy road. He'd get there in two hours, more or less, and wetter or dryer, depending on the weather.

Then he'd have just about time to get to the point where he'd try to hold Susan's hand when he'd have to start for home again.

In Winter it was worse. He'd get out the sleigh, put in the soapstone and the buffalo robe, and take off through the snow and wind. By the time he arrived at Susan's house they'd have to pour boiling water over him to get him out of the sleigh, to which he'd be frozen. On these visits Susan would hold his hands, rubbing them with bear grease.

Once in a while he wouldn't have the use of the horse. His father, Fred Peachey, used to go to temperance meetings in Wayland Center, and he'd insist on using the rig.

Then Amos would put on his Indian moccasins or his felt boots and walk to the Lincoln line.

When it was extra cold, he'd run. When it was particularly hot he'd sometimes run, too, because the mosquitoes from Sudbury were fierce, even in those days. On these occasions, he'd arrive just in time to drink a glass or two of buttermilk before starting for home again.

On Sunday afternoons Amos would also make this trip. And what did he and Susan do? They'd take a nice long walk, maybe down to the Sudbury River, to look at the green scum on the water. In that period, of course, farm girls were also rugged, and thought nothing of a six-mile afternoon stroll.

Well, Amos carried on his courtship like this for two solid years. He was so busy using his legs and his horse that he never had a chance to sit down and carry on a heart-to-heart conversation with Susie, let alone carry on any country smooching. He was getting nowhere.

On top of that, he began to go into a physical decline. He was working 12 hours a day on the farm, plowing, milking, sawing wood, hoeing, chopping down trees, shoveling snow, pitching hay and binding oats, and when he wasn't doing that he was traveling. He began to get so weak he could scarcely eat his pork chops and apple pie, and his folks began to think about calling a doctor.

About this time Susan got smart. On account of not being on the road all the time, she was fresh as a daisy. She came down to Amos' house, took him off to a preacher and married him.

This sensible action got Amos off the roads and prolonged his life, but only for a little while. He was so worn out that he died at the age of 30, leaving two children who promptly fled to California, where they joined the Ham and Eggs Every Thursday Party.

The moral of this story is that we should pay no attention to the croakers who say the automobile is ruining our health and our legs. Had he lived in modern times, Amos would have arrived at Susie's house each night with a crease in his trousers and a gleam in his eye, and he'd have lived to marry not only Susie but maybe Doris Duke and Betty Hutton also, before he died at 93. Let us never walk when we can ride, and let us all live long by saving our energy for what's more interesting than dull pedestrianism.

FRED H. PLOTNER JR.
Carpenter—Building Contractor
Free Estimates
Wayland 433-12 P. O. Box 356

ANNUAL
FEBRUARY CLEARANCE SALE
OF
Children's, Women's, and
Men's Clothing and Shoes
TO NAME A FEW: Snowsuits, Jackets, Dresses, Skirts and Slips, Bathrobes, Dusters, and Housecoats. Boys' and Mens' flannel Shirts, Wool lined Corduroy and Gabardine Sweaters and heavy winter Jackets. Campfire Coats. Mens' "no fade" dress and sport shirts. Boys' and Mens' all wool, fancy and plain sweaters. Mens' "Faithful" and "Mansfield" Shoes.
(*closed Wed. after* 12:00 M)
J. P. NOURSE, Inc.
43 MAIN ST. TEL. 371
CONCORD, MASS.

HAROLD J. LUNDY
Hayward Road, Wayland, Mass.
Wayland 416
EXCAVATING AND GRADING
GENERAL CONTRACTING
Estimates Without Obligation

CHARENA FARM
Old Connecticut Path
Call at the farm for
FRESH EGGS
AT FARM PRICES
FOWL — BROILERS

MAIN STREET PAINT CO.
4 MAIN ST., COCHITUATE
NATICK 4345
HARDWARE GARDEN SUPPLIES
WALLPAPERS PAINTS

Charles River Feed Store
STATE ROAD WEST
Phone Wayland 241
Animal Feed
Hardware
Paints
We're here to serve our neighbors

WAYLAND POST NO. 6260
Veterans of Foreign Wars
Extends an invitation to all Overseas Veterans to join their local Post.
Visit us at our quarters, Pineridge Road, Cochituate
Wednesday through Sunday.

Lobster Haven
BOSTON POST RD. WAYLAND, MASS.
John J. Cassidy, Prop. Tel. Way. 234
Steaks—Sea Food a Specialty
Chops
"Where Quality Reigns"
Choice Liquors—Special Noon Luncheons

MARSHALL'S
APOTHECARY
ALTON L. F. MARSHALL, JR.
B.S. and M.S. in Pharmacy
Cochituate Road Wayland Center
Wayland 604
Complete Prescription Service
Insulin and Diabetic Supplies
Hearing Aid Batteries
VALENTINE'S DAY GIFTS:
CARDS
Chocolates Cosmetics

TAYLOR and COX
Professional Tree Surgeons
20 years in Tree Care
ANY WORK REGARDING TREES WE DO
Cochituate, Mass. Natick 1742

Special Purpose Loans $350 to $1500
Prompt, confidential service
cash in 12 hours
- Loans to home sellers. No monthly payments; repay after you sell
- Loans to heirs and persons awaiting settlement of estates. No monthly payments; repay after estate is settled
- Loans on automobiles, flexible payment plan
- Temporary second mortgages to home owners

COCHITUATE-WAYLAND LOAN COMPANY
Route 30, Cochituate, Mass.
Tel. Natick 271

♥ Be a Queen of Hearts with a new hairdo ♥
Woodie's Beauty Haven
PERMANENTS COLD WAVES
All Lines of Beauty Culture
62 Main St. .. Cochituate .. Natick 2327W

Complete landscaping service
Designed for you personally with Plants and Shrubs of your choice
Annuals Perennials
For Free Estimates Call the
COUNTRY FLOWER SHOP
Wayland 208
Flowers for all occasions. Flowers Wired.

Wayland Town Crier

Published Monthly for the Residents of Cochituate and Wayland

Volume 8, No. 6 | March, 1954, Wayland, Massachusetts | March, 1954

SITE OF PROPOSED RAYTHEON LABORATORIES: Aerial photo facing southeast from over the Sudbury River shows wooded hill in center foreground where first unit of Raytheon's proposed electronics research and engineering laboratory would be built. Hill would be lowered to level of B. & M. tracks which are marked by high tension line towers. Property requiring rezoning extends to about 250 feet of Old Sudbury Rd. near barn in upper left.

Employee parking lot will occupy area which is already levelled. Access to it will be from Route 20 in the extreme lower right foreground. High School and Center School appear in center background and Sandy Burr golf course and club house to their right.

Photo was taken by CRIER staff photographer from airplane belonging to Jerry Schofield, of Old Connecticut Path.

Raytheon Rezoning Will Be Big Issue

The 400 persons who jammed the Planning Board's hearing on the Raytheon proposition Feb. 23 made it appear that this would become the biggest issue at the March 3 Town Meeting.

The session lasted three hours and dozens of citizens spoke their pieces. The issues seemed to boil down to two:

1. What's in it for the Town? Assessor Charles M. Matthews said the first unit would be taxed on 38% of the cost, which the Planning Board had already announced as being over $1,000,000. This would produce annual revenue in the vicinity of $20,000, plus revenue from tax on the land. Robert M. Morgan, of the Finance Committee, estimated from $3 on the tax rate, at first, up to an ultimate of near $10 when all units were completed.

2. Does the Town want this industry, or in fact, any light industry, or does it want to remain a residential community?

Some speakers suggested that this matter had come up in a great hurry, and that action should be postponed to a special Town Meeting. Said President C. F. Adams Jr. of Raytheon:

"In reference to having been rushed, we worked as rapidly as possible. We said nothing until we had all our information together. We have to move quickly. The options we have outstanding expire May 1. We have bids from some other towns."

Contest for Nine Offices in Election

Nine contests were scheduled for the Town Election of March 1, and a good deal of interest was shown. A number of meetings were held at various houses, and the League of Women Voters held a Candidates' Meeting to which all candidates and voters were invited.

One contest was eliminated when John W. Butler, who had filed against Charles L. Fullick for Tree Warden, withdrew.

In reporting another contest, last month's Crier made a mistake. It had four candidates for the four-year term on the Planning Board. Instead, there are two candidates for the four-year term and two for the three-year term.

The list of contests:

Selectman: John R. McEnroy, Frank S. Tarr.

School Committee: Cornelius J. Maguire, Richard F. Perry.

Board of Health (Three years): John P. Butler, John C. Quinn.

Park Commissioner: Nathaniel Hamlen, William J. Heckelsmiller.

Road Commissioner: Robert M. Carson, George I. Emery.

Planning Board (Five years, vote for two): Katharine Hodges, L. William Bertelsen, James E. Garvey and Frank A. Smith.

Planning Board (Four years): Mary N. Baldwin, John W. Butler.

Planning Board (Three years): Joseph P. McEnroy, Edward G. Thorburn.

Constables (Vote for Seven): Clarence O. Baker, John P. Butler, John W. Butler, Alfred C. Damon, Ernest H. Damon, Philip R. Gladu, Thomas Francis Linnehan and Frederick H. Perry.

John C. Quinn, L. William Bertelsen and Edward G. Thorburn are now serving on boards by appointment. Cornelius J. Marguire, Nathaniel Hamlen, Katharine Hodges and Mary N. Baldwin are candidates for re-election. Of the constables, all are candidates for reelection except Philip R. Gladu.

Bank Branch in Town Would Be First Ever

The Newton-Waltham Bank and Trust Company has filed a petition with the State Banking Commissioner asking for permission to establish a branch in Wayland. So far as known, such a branch would be the first bank ever established in the Town.

J. Sidney Stone says he will represent the bank at a hearing to be held on the petition at the State House on March 12. By that time, he thinks, the bank will have decided just where in Town it wants the new branch to be located.

Ask Herter to O K Raytheon By-Pass

As part of the new laboratory deal, efforts were being made last month to persuade the Commonwealth to build the long wanted highway by-pass around Wayland Center, from Dead Man's Curve to Russell's Crossing on State Road West.

This would involve about a mile and a half of new construction, through woods and swamp, and it would cost around $1,000,000.

Selectman Gerald Henderson, for the Town, and President C. F. Adams, Jr., of Raytheon, at several conferences, pointed out the value of such a bypass to Gov. Christian Herter, Commissioner of Public Works John Volpe and Richard Preston of the Commonwealth Department of Commerce.

The Governor, it was reported, didn't say no. He showed a sympathetic interest, and said that studies would be made.

But later, at the Planning Board hearing on Feb. 23, Gordon Gray, chief Engineer of the Public Works Dept., said there would be no Route 20 by-pass now. "However, by the time the plant reached 1500 employees, we would be in position to build it, if the money is available."

Public Library Boilers Explode

The oil burner in the basement of Wayland Free Public Library blew up with a fair-sized bang at 4:30 p.m. on Feb. 1, startling everybody inside the building and putting the institution out of business for three weeks.

The burner had been in there for eight years, says Hugh F. Colliton Jr., of the Library Trustees, and had given trouble from time to time. It had a lesser explosion several years ago.

NO BOOK BURNING

This time it was transformer trouble. The spark quit for a minute or two while oil vapor kept pouring in. Then the spark cut in again, a bit late, and pouf! The asbestos blew off the boiler, but there was no fire. The Fire Department had nothing to do but check up.

The explosion filled the building with soot, and it all had to be cleaned. Everything was fully covered by insurance. The Trustees had a new burner put in, with a service contract and a guarantee.

Budget is Largest In Town's History

The regualr budget recommended to the Town this year totals $823,994.50, the biggest ever and $98,000 more than last year's. Every year lately, however, has the biggest budget ever.

Last year, besides the budget, articles were voted at the regular and special Town Meetings to bring the total to be raised to $794,700. In this year's warrant there are articles calling for the expenditure of $32,502, so that the projected 1954 expenditures total $856,436.50, an actual increase of about $62,000 over those of 1953.

This is America.
You have a voice
in the government.
Express your opinion
on Election Day
March 1, 1954

Reaction to Raytheon Proposal Mixed

News of the Raytheon laboratory proposition came as a complete surprise to almost everybody in Town, and reaction to it was mixed.

"We need it like the flowers need the rain," said Assessor Charles M. Mathews, thinking of the tax revenue.

"It's a plum," said Town Counsel Roger P. Stokey, adding that this is the sort of clean light industry every community wants for municipal revenue.

Some Wayland mothers, it was reported, promptly announced that they were going to move. Their feelings were that they had moved to Wayland to be out in the country, and that if it wasn't going to be country any more they didn't want it. Whether their sentiments would change after they thought it over it was too early to tell.

AS GOOD AS DEVELOPMENT

Some residents who had been unhappy at the thought of a real estate development on Old Sudbury Road said they'd just as soon look at a laboratory as at a set of new houses.

Many felt that this new proposition automatically made the zoning article in

(Continued on Page 8)

Wayland Town Crier

Published monthly by
TOWN CRIER, Inc.
Wayland, Mass.

Henry G. Pearson.....Publisher
Donald B. Willard.....Editor
Robert W. Schuette.....Gen. Mgr.
Wilbur L. Frank.....Treas.
William A. Waldron.....Sec'y.
Doris Fisher.....Advertising Manager
(Wayland 439-2)

STAFF

Lillian Elliott — Eloise Parker
Dorothy Grannis — David B. Turner
Alice G. Withington — Willis Ryder
Carol Foster — Roberta M. Buckingham

The Crier does not assume financial responsibility for typographical errors in advertisements, but will gladly reprint the part of the advertisement in which the error occurred.

Application for second-class matter is pending.

SUBSCRIPTIONS

A 12-month subscription to the Crier may be purchased by sending $1.00 to Wayland Town Crier, Wayland, Mass., with your name, street, and post office address.

Criers are also on sale at Marshall's Apothecary in Wayland Center, and Gerald's News Agency, Main Street, Cochituate for, 10¢ a copy.

Lillian Elliott

Lillian Elliott, who died Feb. 3, was one of the first to join in the cooperative effort of publishing the Town Crier. During her association with the paper she was a conscientious and painstaking colleague. Hundreds of people in Wayland had reason to esteem her, but perhaps none so highly as those who came to know her by the sure test of working with her.

The Editors

Wayland Woman's Club

"The Consumer in the Economy of Today" will be the subject of a talk by Dr. Elizabeth W. Gilboy, at the Wayland Woman's Club meeting on Tuesday, March 2, at 3 p.m., in the Unitarian Church vestry. Following the program tea will be served. Co-chairmen of the committee will be Mrs. Norman Alstad and Mrs. Philip Awad. Mrs. Kimball Powning, president of the club, will preside.

Letters to The Crier Editor

Endorses Anti-Hunt Bill

To the Editor:

I do believe that hunting should be restricted to areas less populated than Wayland.

As a landowner in Wayland it has always been distasteful to me to feel obliged to post my land with numerous signs forbidding trespassing, because I have no objection whatsoever to trespassers without firearms who enjoy and respect nature.

However, during the hunting season, the woods and fields are unsafe to anyone strolling about.

I am therefore in full sympathy with the citizens of Wayland urging a general ban on hunting in Wayland.

Georges H. Barrel
Clay Pit Hill Road

Opposes Hunters

To the Editor:

In Mr. Lester O. Holman's letter in the last Town Crier in favor of unrestricted hunting versus restricted hunting in Wayland, he assumes that only 1% of hunters from far and near who come to this town for Fall shooting are reckless and illegal. That may be the percentage of those brought to court, but more than half of those I encounter trespassing on my posted land, gun-in-hand, will not show their licenses when asked, and deliberately tear and shoot down my not inexpensive signs. I cannot have them arrested, for I do not know their names or whence they hail.

I may not own the birds I feed all winter but I do own the signs and the land, and having aided in the survival of the birds by feeding them, I have certainly as great an equity in them as has the hunter.

As things are now, were my friends and neighbors to shoot in the woods surrounding my house, they themselves would quite likely be shot by some one from the city. I have encountered men with machine guns and men with rifles hunting in my acres.

Since Sudbury expects to pass an article this year restricting hunting to those who have permission from the landowner, the only towns touching Wayland where unrestricted hunting will be permitted will be Natick and Framingham. Unless we protect ourselves this will funnel even more city hunters into our town. Whether we wish it or not we are becoming not a farming community but a Boston suburb.

Margareth A. Chamberlain

Defends Hunter's Rights

To the Editor

It is already unlawful to hunt within 500 feet of an occupied dwelling, to discharge a firearm within 150 feet of a highway, to hunt on posted land, to carry a firearm while intoxicated, to use firearms in a careless or negligent manner, to commit vandalism or damage to property or livestock while hunting, to hunt on Sunday, or without a license or without displaying a number on the back, to take any game except within certain short seasons — besides losing your license for a year, by far the worst punishment to any real sportsman.

In this town there are few places that do not come within one of these prohibitions except, and this is the nub of the matter, the Sudbury River meadows. These expanses of land are suitable for game habitat and are far removed from any chance of the hunter causing danger to the general public. Much of these meadows are marked on town records "owner unknown". This law would make it impossible for any except a favored few to hunt these areas EXCEPT THOSE WHO HAVE NO DESIRE TO OBEY THE LAWS. These people would take their chances on being caught even as they do now, and the net result of such a law would be to penalize the law abiding sportsman and take away what little chance he has now to indulge himself locally.

Enforcement of the laws that we have now would make hunting in dangerous places impossible and the enactment of this new law would only penalize the real sportsman and prevent him from following his sport in places where it is perfectly safe and proper for him to do so.

We feel that a committee of responsible citizens and members of the local sporting club ,in cooperation with landowners and enforcement agencies, could curb the irresponsible gunner, protect the landowner who does not want his land hunted over and yet allow the hunter to have his sport wherever it is suitable.

George W. Shepard
G. P. Richardson

Would Restrict Hunters

To the Editor:

I understand that at the March town meeting an Article will be introduced to restrict hunting in Wayland to citizens of the Town, and to those having written permission to hunt on any given property. This seems to me an excellent suggestion, and such legislation would be in accord with that already in force in some surrounding towns. May I urge your support of this Article?

Katherine S. Andrews

HEART ASSOCIATION of Massachusetts has presented the newly published book, *Motion of the Heart,* to the Wayland Library.

Settle on Water Level To be Kept in Millpond

The difference of opinion between Mr. Peter Polito of Concord Road and the Town of Wayland about the water level in the Millpond was settled amicably last month. The Town will remove some rocks in the water just above the bridge where Plain Road crosses, and the Town may set the water level of the pond eight inches higher than it is at present.

Town Counsel Roger Stokey, who had to study up on the pond in connection with the case, says there was a mill there from 1640 until 1890, when it burned. In part it was the original mill, and some of its old timbers are still to be seen below the dam.

The pond belongs to the Wayland Park Department, and its real name is Adams Park. It was given to the Town by Mr. and Mrs. Edmund Sears.

P. T. A. Open House

An open house for parents and friends was held by the Cochituate School P. T. A. on Feb. 16. The whole building was open from 7,15 to 9 p.m. for interviews with teachers, and afterwards there was a birthday celebration in honor of the 50th anniversary of the founding of the P. T. A. Refreshments were in charge of Mrs. James Meceti and Mrs. Albin Holgerson. Speaker at the March 16 meeting will be Mrs. M. B. Siddiqui, now a secondary school principal, who has been a teacher in both India and Pakistan.

REV. GEORGE A. HODGKINS of the Trinitarian Congregational Church spent a week in Waltham Hospital last month.

Telephone BI 4-2000

West Newton Savings Bank

Incorporated 1887

WEST NEWTON, MASS.

offers
Mortgage Loans
on Wayland homes

Modern Home Heating
FRANK A. SMITH
Sylvan Way — Wayland 82

JOHN B. DAVIS
State and Federal
Income Tax Returns Prepared
GLEZEN LANE
Wayland 426-2 evenings

BENJ. R. PARKER
HARDWARE & GARAGE
450 BOSTON POST ROAD
Weston, Mass.
Tel. WA 5-1392-M Store — 5-1392-J Garage
WILD BIRD FOOD
SNOW SHOVELS
POWER MOWER REPAIRING

SULLIVAN'S
MOBIL SERVICE
Commonwealth Rd. and Main St.
Cochituate phone Natick 1491
Batteries, Tires, Accessories

You wouldn't expect to find us selling CLOTHES, would you? Well that's just the trouble, no one else does either, so we are closing out our small collection of shorts, skirts, jersey tops, belts, and socks at just ONE HALF the price on the tickets! Mostly small sizes. Also a few very lovely afternoon and evening bags. Better come soon.

Bernice Caffrey

Boston Post Road * Weston * Wa 5-0050

Here are a few time tested tips for your consideration when placing your home on the market.

FIRST IMPRESSIONS ARE IMPORTANT — An inviting exterior insures inspection of the interior. Keep your home and yard looking neat.

CLEANLINESS — Bright, cheery windows and unmarred walls will assist you in selling your home.

PICK-UP DAY — The attic and basement are important features. Remove all the unnecessary articles. Keep stairways cleared, avoid cluttered appearances, maintain neat closets. Display the full value of your storage and utility spaces.

FIX-UP DAY — Loose door knobs, sticking drawers are noticed by prospects. Check your bathroom, kitchen for leaky faucets — bright, clean kitchens and baths sell many homes.

CONFER WITH US — We can help you place a marketable price on your home, you should seek expert guidance because you have a large investment to protect.

JAMES T. TREFREY

Realtor

BOSTON POST ROAD
WAYLAND, MASSACHUSETTS

Telephones: Wayland 64
Waltham 5-8380
5-8381

Letters to the Editor

To the Editor:

I enjoy your paper very much and wonder if you would write an article concerning steel trapping in Wayland. I live on Dudley Pond, Cochituate, and recently my Irish Setter came home with a steel trap on her front paw. Luckily her paw wasn't broken or damaged. She stays in the vicinity of my home and without a doubt got this trap on her paw on the shores of the pond. I called the game warden and found the trap belonged to a Robert Dupre from Medway. On checking with him I found this trap had been stolen from him and he assured me he did not trap around here.

I called Mr. Parlee the game warden and was informed there was nothing could be done, as the Town of Wayland had voted years ago that steel trapping was legal in Wayland. I think it is time the people of Wayland woke up and voted this law out. Last December there were two men in a boat in front of my neighbor's house, Mr. Fred Garceau, and they were setting traps on the edge of the pond in front of his home. He shouted at the men and told them to go on their way.

Not only is this trapping dangerous for animals, but all summer long little children are running along the shores of the pond, and were these men to miss up on picking up these traps a child could step into the trap and break his toes off. Even now in this warm weather children are playing near the edge of the pond.

In my opinion Dudley Pond which is so thickly populated is no place for these men to set traps. Most of the water front is private property. And furthermore, whoever set the trap my dog got caught in is setting illegally because it was a stolen trap. It is about time the game warden got on the job and investigated this condition.

INTERESTED CITIZEN

Squirrels for Weston

One of Wayland's most noted bird feeders was asked the other day how she handles the gray squirrel problem, and she gave an answer.

"I catch the squirrels in traps," she said, "and turn them loose in Weston."

PLANNING BOARD

Your support is earnestly solicited in behalf of FRANK A. SMITH for the 5-year term on the PLANNING BOARD. I feel that I have the qualifications and can devote the necessary time for the proper planning of the future of our town.

FRANK A. SMITH
Wayland

Centralize Your Banking

Checking Accounts
Thrifti-Check Accounts
Savings Accounts Personal Loans
Home Improvement Loans
Commercial Loans
Safe Deposit Vaults
Automobile and Home Appliance Financing

NEWTON-WALTHAM BANK
and Trust Company
MEMBER FEDERAL DEPOSIT INSURANCE CORPORATION

OUR OFFICE NEAREST TO YOU
458 BOSTON POST RD., WESTON

Banking Hours: 8 a.m. to 2 p.m.
Mondays through Fridays

Allen Benjamin to Run in 10th District

Allen Benjamin of Wayland has announced his candidacy for State Representative from the Tenth Middlesex District, covering the towns of Hudson, Lincoln, Sudbury, and Wayland. He seeks the Republican nomination for the seat now held by Representative Howard Russell (Rep.) who announced in February that he would not run again.

Benjamin is a graduate of Worcester Polytechnic Institute and Cornell University in civil engineering and community planning. For seven years he was on the staff of the Massachusetts State Planning Board in charge of its municipal advisory service.

NOW CONSULTANT

He was then employed as field agent by the Massachusetts Forest and Park Association to assist towns in conservation problems and later as staff member of the Department of Regional Planning at Harvard to study the financial problems of growing suburban towns. He is now in business for himself as a municipal consultant.

Benjamin, presently a member of the Wayland Board of Assessors, has served as an alternate member of the Massachusetts Emergency Housing Commission, member of the legislative committee and director of the Massachusetts Federation of Planning Boards, coordinator for the Sudbury Valley Commission, and member of the Massachusetts Civil Defense Council (Dispersal of Industry Committee). He is a veteran of World War II.

LIVE ON CONCORD ROAD

Benjamin is married to the former Eleanore Conant of Greenfield and is the father of three children. Their home is on Concord Road, Wayland, where they have lived for years.

He is also a former member of the Wayland Planning Board and Zoning Board of Appeals, a member of the 4-H Town Committee, a past chairman of the Friends of the Wayland Library and 1954 chairman of the March of Dimes.

B. ALLEN BENJAMIN

Red Cross Quota for Wayland Set at $3155

Wayland's 1954 quota for the Red Cross fund campaign is $3155, and the chairmen of the committees are Fran Fisher, assisted by John Bandelin, for Wayland, and Theodore R. Magoun for Cochituate.

Of the quota sum, $1065 is for the national organization and $2090 is for local work.

The campaign will begin March 7 and run until the 31st. Volunteer solicitors will call at houses. The slogan this year is "Answer the Call—Join and Serve."

Last year $4100 was raised locally. The quota was oversubscribed.

Three Hoopsters Picked

Fred Tassinari, Arthur Ahlman and Roger Elliott of the Wayland High basketball team were picked as members of the Dual County League All Star team which is to play Weston, league champions. Wayland's basketball record was 7 won and 7 lost. The Wayland Jayvees won 9, lost 5.

MUSEUM OF SCIENCE has announced that Charles Y. Wadsworth and Walter B. Parker, of Wayland, have been made associates.

Vokes to Stage "Mr. Roberts" This Month

"Mr. Roberts", Broadway comedy hit, will be presented by the Vokes Players on Thursday, Friday and Saturday evenings, March 4, 5, 6, 11, 12, and 13.

A riotous and lusty adult comedy about Navy life, "Mr. Roberts" promises to be the outstanding Vokes production of all time.

Directed by Alice Colliton with Kinty Morss as assistant to the director, the cast includes Robert Daley, Ed White, Hoddy Gray, Jack Hyland, John Sibley, Francis Devlin, Milton Bevington, Ray Harris, Parmelee Hill, Bill Bertelsen, Bob Paine, Kemp Reade, Win Naylor, Tony Gray, Jr., Sandy Blanchard, Fran Fisher, John Bandelin, and the lone nurse will be played (at different performances) by Susie Reade, Cynthia Naylor, Ann Pfeiffer, Ruth Bandelin and Sally Caffrey.

Maurice Williams is in charge of production, assisted by Daniel Kennedy and Arthur E. Grannis, Jr. William Hodgkinson is business manager; Rudy Bruce, publicity; Jane and Nat Cannistraro, properties, assisted by Carol and Dick Foster, Homer MacDonald, lighting; Waldo Kelleigh, music; Eleanor Williams, assisted by Shirley Lewis and Gretchen Knight, costumes.

Catherine "Twinky" Luce is scenic designer, assisted by Joyce Bertelsen and Mrs. Charles Morgan and Mrs. Arthur E. Grannis, Jr. are co-chairmen of tickets.

Reservations for tickets ($1.50) will be made in order of receipt. Mrs. Charles Morgan, ticket chairman, Wayland 235-2, is certain to be swamped by ticket requests and early reservations are advisable.

McKenzie Travel Agency Opening up in Waltham

John D. McKenzie of Sylvan Way is opening his own travel agency at 374 Moody Street, Waltham. Mr. McKenzie has been employeed in the agency business since World War II.

LOOK!

Do you know that with our increased facilities we are now equipped to give the following complete services?

FUEL AND RANGE OIL:

List with us for a dependable Fuel Oil source throughout the year. Leave with us the responsibility of keeping Oil in your tank. We will watch your supply and deliver Fuel Oil when you need it.

OIL BURNERS & BURNER SERVICE:

See us for Burners and 24 hour service on all makes of Burners.

TAXI SERVICE:

Prompt and courteous service from anywhere to anywhere in this area.

GARAGE SERVICE & REPAIRS:

We have a staff of expert Repair and Service men and you may leave your repair work with us with complete confidence.

H. B. KNOWLES

Telephones—Lincoln 6-0223, 6-0511

Rte. 126 Concord Road Lincoln

ALLEN'S COUNTRY STORE

Route 20 — South Sudbury

S. S. Pierce Fine Foods—Antiques—Gifts

Jack Waller's

WAYLAND
ATLANTIC STATION
STATE ROAD EAST
Phone Wayland 5526

Full Time Mechanic

Pick up and Delivery Service

GOODYEAR TIRES ON SALE

J. C. MASSIE
PLUMBING AND HEATING
Electric Water Heaters Installed
GLEN ST., WAYLAND, MASS.
Telephone 205

B.L. Ogilvie & Sons, Inc.

Range Oil
Heating Oil
Coal - Wood - Coke
Lumber - Grain
Building Materials
Blue Truck Deliveries

Ample Parking Space
WESTON

WAltham 5-1265 — 5-1266

— OBITUARIES —

Lillian Elliot

Lillian H. Elliott, native and life-long resident of Wayland, died suddenly on Wednesday, Feb. 3. She had been an operator in the Wayland telephone exchange for 30 years, and for the past two years she had been a member of the Town Crier staff.

More than 200 persons attended the funeral services, held in St. Ann's Church on Feb. 6 with a requiem high mass celebrated by the pastor, Rev. William J. Carty. Organist was Mrs. Barbara Ryan O'Callaghan.

Bearers were Thomas F. Linnehan, Francis W. Ward, John J. Foley, John J. Gerald and Douglas McGilvroy. Burial was in the North Cemetery.

Mrs. Elliott was the daughter of the late Wilbur E. and Gertrude E. (Hawkins) Allen. She leaves a daughter, Margaret, and a son, Henry J. Christie Jr.; two aunts, Mrs. Alfred G. Dymond of Worcester and Mrs. Thomas F. Linnehan of Wayland, and several half brothers and half sisters.

Leonard Anzivino

Leonard Anzivino, 84, member of a well known local family, died Feb. 7 at his home, Walnut Hill Farm, on Commonwealth Road East, Cochituate. Born in Italy, he lived in Wayland more than 30 years. At one time he had a large dairy business in Cochituate.

He leaves five sons, Dominic of Wayland, Anthony of Brookline, John of Framingham, Alfred of Needham and Albert of Wayland; three daughters, Mrs. Mary Garofalo of Newton Upper Falls, Mrs. Frances Lazerow of Wayland and Mrs. Elizabeth DiCarlo of Newton Center; 14 grandchildren and four great grandchildren, besides a brother, Lawrence, of Newton Upper Falls.

Services were held at St. Zepherin's Church, Cochituate. Burial was at Holyhood Cemetery, Brookline.

Russell James

Funeral services for Russell Lowell James of Bow Road, Wayland, who died Feb. 7, were held on Feb. 9 at the Gibbs Memorial Funeral Home. Burial was in North Cemetery.

Mr. James, born in Worcester in 1922, was graduated from Dartmouth, attended Boston University Medical School and served in World War II as a lieutenant in the Naval Air Arm. He had lived in Wayland nearly two years and had taken an active part in community affairs.

He leaves his wife and son, Peter M. James, 11 months old; his mother, Mrs. Sara Reynolds of Sharon, Vermont, and two brothers.

The services were conducted by Rev. E. F. Chauncey, D.D., rector of St. Peter's Episcopal Church of Weston.

Mrs. G. Elmer Haynes

Mrs. G. Elmer Haynes of State Road West, 43, died suddenly on the morning of Feb. 17 at her home. Born in Hudson, she had lived in Wayland 18 years. Funeral services were held Feb. 19 at Gibbs Memorial Funeral Home.

Besides her husband, Mrs. Haynes leaves two sons, Richard L. and John E. Haynes; her mother, Mrs. Johanna Scally, her father, James Scally, and two sisters, Hazel and Alice M. Scally.

Louis R. Grieshaber

Funeral services for Louis R. Grieshaber, 84, formerly of Cochituate, were held Friday, Feb. 12, at the Gibbs Memorial Funeral Home, with Elder William E. Carpenter of the Seventh Day Adventist Church of Framingham officiating. Burial was in Wildwood Cemetery, Ashland.

Mr. Grieshaber was the father of Carl R. Grieshaber, who lived on Shawmut Avenue, Cochituate, for many years. Besides his son, he leaves a daughter, Mrs. Carl G. Peterson of Cranston, R.I., and a sister, Miss Emma Grieshaber of Sudbury.

Francis X. Immick

Francis X. Immick, 71, a native of Wayland, whose family once owned the Ten Acres property on State Road East, died on Feb. 11 after a long illness. He leaves two sisters, Mrs. Alvina I. LeMoine, wife of Albert Z. LeMoine of Framingham, and Mrs. Charlotte D. McIntosh, wife of John C. McIntosh of West Roxbury.

Funeral services were held Feb. 13, with a requiem high mass in St. George's Church, Saxonville. Interment was in Old Calvary Cemetery, Boston.

Mr. Immick and his sisters attend the Wayland schools. Mr. LeMoine, husband of one of the sisters, formerly lived in Cochituate.

Richard Irwin and Nicholas Marshall recently became Life Scouts, which is the grade just below Eagle Scouts. Dick, right, above, is the son of Mr. and Mrs. William E. Irwin, and Nick, left, is the son of Mr. and Mrs. Stanley N. Marshall.

Stephanie Carter Will Visit Europe with Scouts

Stephanie Carter is one of 12 United States Girl Scouts selected to go abroad this summer under the International Scout Exchange Program sponsored by the Girl Scouts of the U.S.A. to promote world understanding through the Girl Scout movement. Stephanie is scheduled to take part in the Scout program in Belgium, leaving on June 25 and returning August 31.

Stephanie, daughter of Mr. and Mrs. Frank H. Carter, of River Road, graduated from Wayland High School last year and is now attending Westbrook Jr. College in Portland, Maine. She is taking an active part in college life and is chairman of the program committee for the winter carnival.

Stephanie was a Brownie and Intermediate Scout in Wayland and a Senior Girl Scout in Weston. Her scouting was a year round program for she has been each summer to a scout camp, — the last four to Camp Wynana at Fairlee, Vermont. She is planning to go into Girl Scouting professionally when she graduates from college.

Newton-Waltham Bank Office is Remodelled

A remodelling project which has for some time been under way at the Weston office of the Newton-Waltham Bank and Trust Co., at 458 Boston Post Road, is now completed.

The alterations will provide greatly enlarged lobby space for the convenience and comfort of customers, as well as increased operating efficiency to afford improved service for the many patrons who use the facilities of this office.

In addition, a night depository has been installed for the benefit of those who require this type of service.

The Weston alterations are part of a continuing program planned to increase the institution's value to business and individuals throughout the Wayland-Weston -Sudbury area.

Local residents who are on the staff of the Weston Office include Miss Irene Muhlberg, Oak St., Miss Janet Yarrish, Commonwealth Rd., and Mrs. Bertha P. Roche, School St., all of Cochituate, and Richard Lincoln, Glover Rd., Wayland.

League Handbook Goes Out with Town Report

Town voters this year received much more literature than usual. Along with the Town Report went copies of the Town By-laws, the Wage Board's report, the new plumbing code and a Town Meeting Handbook.

The handbook, not a Town publication, was prepared by a large committee of the League of Women Voters, with Edith Stokey as chairman. It contains just the information a newcomer to the town meeting form of government needs.

The handbook went with the Town material because the Women Voters made a deal with the Town. They did the big job of stuffing all the booklets into envelopes and thus won Town permission to include the Handbook, a public service pamphlet.

DR. E. PERRY TRUESDELL
Optometrist
NAtick 1015—Evenings by Appointment
25 West Comm. Rd., Cochituate, Mass.

BERT FITCH
SUNOCO SERVICE
. . Expert A to Z Lubrication . .
Tires . . Batteries . . Accessories
. . Washing . . Polishing . .
. . Cars Called for and Delivered . .
WAYLAND 579

Plumbing-Heating-Air Conditioning
Wayland Plumbing & Heating
DAYTON W. RICHARDS—Proprietor
Office Tel. WE 5-1359 Res. Tel Wayland 418

G and M
AUTO BODY SHOP
PAINTING, WELDING
Glass Replacement
Convertible Tops
BOSTON POST ROAD
Weston Center
(under Wheelock's Garage)
WAltham 5-9149

C. F. EDDY CO.
1411 Washington Street
West Newton 65, Mass.
COAL FUEL OIL COKE
Tel. LAsell 7-6800

FIRST FOR 40 YEARS
MIDDLESEX LAUNDERERS and CLEANSERS, Inc.
● LAUNDERING ● CLEANSING
● FUR STORAGE ● LINEN SUPPLY
● RUG CLEANING
For Service Call Maynard 400
Deliveries in Wayland Monday, Thursday and Friday

WAYLAND LUMBER CO.
Easi-bilt Patterns
Unpainted Tables—Chests—Cabinets
Building Materials—Mason Supplies
YOUR LUMBER NUMBER—WAYLAND 95

WILLIS RYDER
Real Estate
WAYLAND 568-2
ALLEN MORGAN
Insurance
WAYLAND 235-3
Office on the Village Green, Wayland
Waylaud 597

JOHNSON'S PHARMACY
B. W. JOHNSON, JR., Reg. Pharm.
Main Street Cochituate, Mass.
Natick 975
Wayland Residents Call
Enterprise 5307
Greeting Cards for all occasions
St. Patrick's Day Cards

For Courteous and Friendly Service
Low Prices
Dath's Package Store, Inc.
66-68 Main Street, Cochituate, Mass.
Tel. Natick 270
Delivery Service
Certified S. S. Pierce Dealer

The Wayland Real Estate Co.
is opening a new section in WOODRIDGE,
High Rock Road and the extension of Woodridge Road,
making available many choice building sites.
For information on this property
call Wayland 144 or 597.

Extension Service to Offer Decorating Course

At a recent meeting with a local committee, Miss Blanche Eames and Mrs. Ethel Veenendahl, County agents, discussed what the Middlesex County Extension Service can offer. This committee of Mrs. Lawrence Collins, Mrs. Vahey Tashjian, Mrs. Donald Stevenson, Mrs. Keith Smith, Mrs. Peter Wanecek, Mrs. Allen Benjamin, Mrs. Frederick Walther and others was recently formed to discover the needs and desires of the women of the Town.

The first free program is "Decorating With Pictures," a demonstration of selecting, matting, framing and hanging pictures. It will be held at the home of Mrs. Keith Smith on Pequot Road at 8 p.m. on Tuesday, March 23. Please call Mrs. Smith, Wayland 432-3 if you care to attend.

For those who have not been able to attend previous slip-cover classes and for the new residents, a Spring series on "Slipcovers'" will be offered. These will be held at the Wayland Library Shaw room, Tuesday mornings, March 30, April 6, and April 20 from 9:30 to 11:30 a.m. These meetings will be demonstrations by the agent of the easy-to-make separate method. Call Mrs. Frederick Walther, Wayland 534-3 if you wish to enroll.

Wayland Garden Club

On Tuesday, March 23, Wayland Garden Club members will visit the Waltham Field Station, where Mr. Richard Pride will speak to them about "At Your Service". Coffee and doughnuts will be served at 10 a.m. Coffee chairman will be Mrs. Hugh Colliton.

DeCordova Museum

Two shows will be on exhibit at the deCordova Museum in Lincoln through March 7.

Stage-set designs by three well-known scenic artists include drawings by Robert Edmond Jones, Donald Oenslager and Eldon Elder.

The stage design show, given by the Museum in conjunction with its adult play production courses, is part of an exhibition through Mar. 7 featuring the works of Loring Coleman, Marianna Pineda, Gerry Williams, Dave Berger, and the Borgenicht Gallery collection. The museum is open daily except Mondays from 10 to 5 (Sundays 2 to 5). Admission is free.

OLD BENT HOUSE, Cochituate, where Myron Bent, 14, returned Civil War veteran, got a bath in a washtub.

Landmark Bought

Bent House Sold to Howard Phillips

Howard C. Phillips, Cochituate automobile dealer, has bought the old Bent house on the northeast corner of Main Street and Commonwealth Road East and will erect in its place, he says, a new automobile showroom and service department.

He says he will either move the house, which has been a landmark for a century, to the back of the lot, or have it moved to another site.

The new building, he says, will be one story high, of cinder block, stucco and glass. The showroom will be on the corner, set back 30 feet from both streets. The office and service department will be in the rear, with entrances from both. He wants to start the building this Spring. His present buildings, across the street, he will keep.

The lot contains three-quarters of an acre.

The Bent family has been prominent in Town since 1638, when John Bent came over in the ship "Confidence" to be one of the first settlers in what was then Sudbury.

This particular house is directly across Main Street from the Cochituate Postoffice. It is directly across Commonwealth Road from another Bent house, this one occupied by Mr. Kenneth E. Morrell and Mrs. Margaret (Bent) Morrell, the latter the seventh generation of Bents to live in it. It was standing in 1776.

But the house which is to be torn down is believed to be only a century old. It was erected by James Madison Bent, born in 1812, who was Mrs. Morrell's grandfather. James Madison Bent and his brother, William Bent, founded a big shoemaking business in Cochituate. At its biggest, their factory, located where Howard Phillips' automobile agency now is, was five stories tall, 180 by 45 feet, with two big ells and 50,000 feet of floor space. It employed hundreds.

Sometimes the business flourished and sometimes it didn't. In 1890, says Mrs. Morrell, it was sold to Charles W. Dean, and it's believed it was torn down sometime around 1910.

The house which was sold belonged first to its builder, James Madison Bent, and later to Ralph Bent and later still to James Madison Bent 2nd.

A family story goes with the old place. Back in 1863, according to the best available deductions, Myron Bent, then 14, ran away to join the Union Army. As 14 was somewhat below military age, even in 1863, the family had him discharged from the service, after he'd reached the South.

He arrived home, the story goes, about the dirtiest boy in Massachusetts, and his mother plunked the returned veteran into a washtub and gave him the scrubbing of the century.

And another Bent story involving James Alvin Bent, Mrs. Morrell's father, born in 1843, then living where Mrs. Morrell does now:

"It was when my father was old enough to chop wood. Grandmother Bent (Marthat Trowbridge Damon) was never in the habit of nagging or scolding. She believed actions speak louder than words. So when she found she was having trouble getting dinner because the boys kept forgetting to chop the wood for her, she didn't say anything.

"But one noon when they had forgotten the wood, they all came in to dinner and found she had set the table with a very elaborate meal and had set everything out completely uncooked—raw meat, raw potatoes, raw everything—and no one had any dinner that day. After that, she had no more trouble about the wood."

When James Alvin was 10 years old, which would have been in 1853, he drove the cows home one night with a willow switch, which he stuck in the ground at the corner of the lot.

The switch took root and grew, until it was three or four feet thick at the base. It was cut down only a year or so ago, and the remains of its stump can still be seen, diagonally across the intersection from the Postoffice.

NEW CLUB, -- GOLF!

The award for the "First new Wayland organization of 1954" goes to the new Wayland Country Club golf team.

Mrs. F. Stetson Eddy Jr. has announced that a woman's golf team will be formed by the end of March. It will participate with 46 other teams this year in a tournament sponsored by the Women's Golf Association of Massachusetts.

It is a handicap affair, so all types of golfers are urged to sign up by contacting Mrs. Eddy at Way 141-2, Fox Meadow Lane.

Dr. Rexford S. Souder, superintendent of the Wayland schools, attended the annual meeting of the American Association of School Administrators at Atlantic City, Feb. 15 — Feb. 20.

ST. ANN'S
PARISH REUNION
Wed., March 17
8 P.M.
DANCING — WHIST
Wayland High School
Donation $1.00

Forced Warm Air Heating
Oil Burner Installation
and Service
RICHARD P. MAURER
Westway Road
Wayland 203-2

WESTON PHARMACY
The REXALL Store
F. WARREN EATON, Reg. Pharm.
397 Boston Post Rd., WESTON 93, MASS.
WAltham 5-3785

Having a Party?
Rent films from our library
SOUND — SILENT — COLOR
Low rates on rental projectors
Fitts Photo Shops
22 Union Ave.
Framingham 5431 & 8763
Complete Photographic
Services & Sales
Also at Shoppers' World
Framingham 2-1097

Electrical Contractor
A. M. HATFIELD
Industrial & Residential Wiring
NEW OR OLD WORK
Concord Rd., Wayland
Wayland 552 Ring 3

"Mr. ROBERTS"
Thurs., Fri., Sat. eves. Tickets $1.50 tax inc.
MARCH 4, 5, 6, 11, 12, 13 at 8:30 P.M.
WAYLAND VOKES THEATER
for tickets
Call Mrs. Charles Morgan, Wayland 235-2 NOW

A. T. BALL, Inc.
609 MAIN ST., WALTHAM
WA 5-0468
Records • Music • Players
Commercial Stationery
Artists Supplies
Toys • Greeting Cards
serving Waltham and Wayland since 1887

WESTON
SHOE REPAIRING SHOP
Official Boy Scout Shoes
from $6.95
All sizes and in two styles
In stock all the time
Weston Center

Everyone's going to the
RED COACH GRILL
before and after the
VOKES Play this month.
Enjoy a leisurely delicious
Red Coach dinner
Leave your car in our lot
and walk next door to the
Vokes Theater
and drop in afterwards, too.
Bar open until midnight.
For reservation, call Wayland 222

'54 Ford THE STANDARD for THE AMERICAN ROAD
Guaranteed
Used Cars
and Trucks
WAYLAND MOTORS
Thomas F. McManus

SALES and SERVICE phone Wayland 104

LEWIS REAL ESTATE &
INSURANCE AGENCY
3 Damon Street
Cochituate, Massachusetts
Office NTK 464-W Residence 464-R

In the Churches

St. Ann's

In honor of Marian Year, the chapel at St. Ann's Church, henceforth to be known as "Our Lady's Chapel," has been completely renovated and redecorated. The altar has been remodelled and a new gold cylindrical tabernacle installed, as well as new Stations of the Cross. The interior is in green and gold, with red birchwood finish. A new statue of the Blessed Virgin has been purchased by Father Carty and is set in a dorsel of gold brocade. Father Carty hopes that members of the parish will be frequent visitors at the Chapel.

* * *

The regular meeting of St. Ann's Guild will be held Tuesday, March 2, at 8 p.m. in St. Ann's Hall. The Very Rev. David Lebel, S.M., Superior of Marist College and Seminary, Framingham Center, will be the speaker.

During the Lenten season Father Carty will celebrate Mass every Wednesday evening, time to be announced later. Stations of the Cross will take place every Friday evening.

* * *

The annual Parish Reunion will be held St. Patrick's night, March 17. There will be bridge, whist, entertainment and dancing. Place to be announced.

* * *

St. Ann's CYO held a Valentine record hop Saturday evening, Feb. 13, at the High School, with Stan Richards of WORL as M.C. More than 200 teen-age couples attend from Wayland, Cochituate and Sudbury. Father Carty would like to thank all of the young people for the fine manner in which they conducted themselves. "They were," he says, "a credit to their parents, in these times when we hear so much about juvenile delinquency."

Methodist

The Cochituate Methodist Community Church is taking part in the union Lenten Institute sponsored by the Greater Natick Council of Churches during this Lenten season. On Sunday evening, March 7, Rev. George Gutekunst of Cochituate will conduct the worship service service at 6:15 p.m., at the Natick Congregational Church. On Sunday evening, March 14, the Cochituate choir will take part in the 6:15 service, also at the Natick Congregational Church.

At the W.S.C.S. meeting on March 2, 8 p.m., in the Cochituate Methodist Church, the subject of emphasis will be "Spanish-speaking peoples of Latin America." A film will be shown. Mrs. Harrison Ware and Mrs. Virginia Megson are chairmen of the meeting.

The Worcester District of the Methodist Church will conduct a Christian Education Clinic at the Cochituate Methodist Church on Tuesday, March 23, at 7:30 p.m. Church school teachers and superintendents are especially invited to attend this instructive session.

First Parish

The First Parish in Wayland will be host church on the World Day of Prayer, Friday, March 5, when Wayland and Sudbury churches, Congregational, Episcopal, Methodist and Unitarian, will join for a united prayer service, preceded by a coffee hour from 2 to 3 p.m. At 3 p.m. the churches of the two towns will conduct the joint worship service. There will be baby-sitting service.

The Women's Alliance of the First Parish Church has given the church office a new Elliott Addresserette machine, to aid in the distribution of church newsletters and other written material.

Shoppers World Sees Scouts Put on Skits

Boy Scouts and Cub Scouts of Troop 1, Post 1, and Pack 1, Cochituate, took over during Scout Week at Shoppers World. A skit was put on at regular intervals depicting a patrol encampment across a valley from a Scout camp. Members pitched tents, prepared a fire and meal, chopped wood and administered first aid.

Scoutmaster John H. Donald, Jr. of Troop 1, Cochituate, aided by Assistant Scoutmaster Raymond Columbe, supervised the production. Scouts participating included: Life Scout Edward Messom, Life Scout Emery Irwin, Star Scout Raymond Columbe, Jr.; First Class Scouts: Peter Baker, Arthur Coe, Bruce Dusseault, and George Newton; Second Class Scouts: Richard Brewer, John Simoni, and Jack Warsky; and Tenderfoot Scout John Trotman.

CUBS PRESENT CUBBING

On Feb. 13 Pack 1 gave a continuous performance of their activties.

Den Mother Mildred Wood's Den 6 demonstrated "Blue & Gold" Dinner Decorations and Den Mother Catherine Potter's Den 11 silk screening. Dorothy Smith's Dens 7 and 8 presented a modified Den Meeting and Cubmaster Ronald H. Wood a modified Pack Meeting in which Den Mother Rebecca Hardin's Den 9 presented a "Bobcat Induction Ceremony". Den Mother Edna Newton's Den 3 gave a puppet show and Den Mother Marcelia Berry's Den 12 a marionette show.

NEW NEIGHBORS

Mr. and Mrs. William H. Evans of Cambridge have bought Mr. Wallace's house on Rice rd. Cochituate.

I Don't Believe It!

The publicity department of the Massachusetts Department of Public Works says it is working on plans for fixing Dead Man's Curve and hopes to advertise for bids early this Spring. Surveyors were seen at work there in February, apparently measuring a curve to the eastward of the present one.

"But keep your fingers crossed," says the girl in the Public Works Department.

Comic Book Outlet

The Junior Red Cross will collect comic books during March for children of the Metropolitan State Hospital. Pupils of Wayland and Cochituate schools will be asked to bring them in to school where they will be collected. Chairmen of the drive are Mrs. Richard Potter and Mrs. Richard H. York. With the Girl Scouts, the Junior Red Cross will make cookies for an Easter party at Bedford Hospital.

Raise $750 for Heart Fund

More than $750 had been raised for the Heart Fund during the first three weeks of the campaign in Wayland. Mrs. James E. Sullivan, chairman, said that persons who had not yet been solicited might send checks to Heart Box 585, Wayland, prior to the close of the drive this week.

Defied Curfew

There are about 60 miles of water pipe in Wayland . . . Somebody was watching people who disobeyed the water curfew last Summer. One offender, who had been warned several times, came home to supper one night and found he couldn't wash his hands. His water had been turned off. He wasn't the only one!

B. ALLEN BENJAMIN, this year's March of Dimes chairman, reports that 542 residents of Wayland contributed a total of $1500, by far the most ever.

BUILDING PERMITS

J. S. Hays Co., 2 on Red Bard road; Harold Lundy, Westway rd; Otto Wallace, 2 on Davelin rd; Vernon Spiller, Jannison rd.

Juvenile Delinquents Studied by Women Voters

The League of Women Voters will hold two series of unit meetings during March on the subject of juvenile offenders. The units, under the chairmanship of Mrs. Rudolph Bruce, will be conducted by Mrs. Sheldon Kennedy, Mrs. Harold Proctor, Mrs. Douglas Surgenor, and Mrs. Ernest Walston.

League members will be given a picture of juvenile delinquency throughout the state, present and proposed methods of treatment for the young offenders, and possibilities for prevention of delinquency on a community level.

Members of the committee are visiting such sources of information as the Youth Service Board, the Citizens Training Group and Lancaster Training School for Girls, as well as interviewing law enforcement officials in this and surrounding communities.

Mrs. Philip Lane, membership chairman, reports the following new members: Mrs. Wallace H. Knowlton, Mrs. William Ready, Mrs. R. E. Eldridge, and Mrs. W. Floyd Wilkinson.

NEW CITIZEN

Doris Fisher of Rice Spring Lane, advertising manager of the Crier, had a new daughter, about full-page length by three columns wide, at 1:15 a.m. Monday, Feb. 15, just in time to miss Valentine's Day and to make this edition.

Architect Herbert R. Fisher Jr., father of the new baby, says her name is Diedri and that she meets all the specifications required of young girls.

RICHARD L. LUCAS, grandson of Mr. and Mrs. C. G. McCollem of State Road East, has joined the United States Marines and is now at Parris Island, South Corolina.

RAIL STEAMSHIP AIR

HOTELS CRUISES TOURS

McKENZIE TRAVEL SERVICE

374 MOODY STREET
WALTHAM
WAltham 5-8800

The experienced counsel of your Agent is without cost or obligation

WOODIE'S
BEAUTY HAVEN
PERMANENTS COLD WAVES
All Lines of Beauty Culture
62 Main St. .. Cochituate .. Natick 2327W

Get ready for Spring planting and gardening
TOWN LINE HARDWARE
Wayland-Sudbury line
Post Road
Now offering free delivery
Call Sudbury 282-3
Full line of garden tools, fertilizer, insectide
Lawn, flower & vegetable seeds, paint, housewares, & hardware.

Spring Housecleaning Time is FULLER BRUSH time. Call Lasell 7-1132 or write W. Harry Nickel, 10 Rogers St., Newton, Mass.
DO IT NOW!

MAIN STREET PAINT CO.
4 MAIN ST., COCHITUATE
NATICK 4345
HARDWARE GARDEN SUPPLIES
WALLPAPERS PAINTS

TAYLOR and COX
Professional Tree Surgeons
20 years in Tree Care
ANY WORK REGARDING TREES WE DO
Cochituate, Mass. Natick 1742

HAROLD J. LUNDY
Hayward Road, Wayland, Mass.
Wayland 416
EXCAVATING AND GRADING
GENERAL CONTRACTING
Estimates Without Obligation

AL'S VARIETY
103 WEST PLAIN ST.
COCHITUATE
Tel. Natick 2670-R
open 8 a.m. to 8 p.m.
Closed all day Wednesday
MEATS — GROCERIES
VEGETABLES — FRUITS

Bigwood's Taxi
WAYLAND CENTER
Wayland 69

News Round-Up

230 new names have been added to the Town's voting list since the special Town Meeting of Nov. 30, 1953, and the total now stands at around 3450, the biggest ever. There are 1600 registered in Wayland and 1850 in Cochituate . . .

Landscaping of the grounds around the new Cochituate fire station and library was begun before the first snowfall. It consisted of leveling the grounds and getting rid of the trees, some of which were elms and said to be doomed anyway. Replanting is scheduled for Spring . . .

Charlie Carey, a Boston Globe photographer, was on an assignment to photograph new houses not long ago. He made a shot of a place on DeAngelo Road, Wayland, and said to himself, "That's the house I want." He bought it and he's now a Town resident. . .

Town Treasurer, Mrs. Edwin B. Damon reports that the Town will own the High School in June. That's when the last payment will be made on a $76,000 bond issue floated in 1934. However, the bondholders still own the two additions which have been put on the original building. School bonds outstanding, aside from the 1934 issue, total $1,510,000 . . .

During 1953 there was a total of 289 Town employees, full time and part time. School teachers were paid $190,757.72 in salaries, other employees $161,162.39. And there'll be more teachers after the Happy Hollow School goes into use. . . ,

Nobody tipped over any more power line towers, and there was no report of the capture of the person or persons who unscrewed the one which fell down. The Edison Company had a sleuth in Wayland interviewing people, but nobody seemed to have a clue. The fallen tower was replaced and the company went ahead with the job of stringing the wires to carry the juice . . .

Board of Health says 35 dog bites were reported in 1953. No rabies. There were 1100 dogs in Town, most of whom never bit anybody . . . .

Thirty-four trees were taken down by the Tree Department in 1953. Some were dangerous or nuisances, and some had the Dutch Elm disease. Forty more are on the list to come down in 1954 . . .

The Planning Board's latest rules, filed July 6, 1953, with Town Clerk Leila Sears, provide that everyone who develops a subdivision must put in hard roads, a fire alarm system, water, drainage and shade trees. The kind of shade tree isn't specified, but each must be at least 12 feet tall . . . .

Zoning changes voted at the Special Town Meeting of Nov. 30 were approved by the Attorney General of the Commonwealth on Dec. 29, 1953.

Theodore R. Magoun reports that more than 200 persons and organizations, in 35 communities in three states, contributed to the Suzanne Wales fund. He has the list, but the Crier did not have room to print it.

NEW MEMBERS of the Kiwanis Club of Wayland are William L. Stoddard, Ernest Schleicher and Erving Cookson.

Home Again

Suzanne Wales, burned last Sept. 27 when her home was destroyed by an explosion, returned to her new home last month. Picture shows her in the doorway of the new house.

(Photo by John J. McCann)

WHAA meets Wednesdays

The Wayland High Athletic Association, membership in which is open to everyone in Town who's interested in sports, meets on the first Wednesday of each month in the High School at 8 p.m. Dominic Anzivino is secretary.

MRS. HELEN F. WADLAND has finished a course in textile stencilling and is now taking one in hand painting textiles from Mrs. Lucille Hemphill Jewett. Mrs. Jewett, a former resident of Cochituate, now lives in Framingham Center.

WHO knows the history of the huge table in Town Hall on which so much of the Town's business is transacted? Assessor Charles M. Mathews thinks it was brought from Somerville many years ago. It's a remarkable piece of municipal furniture.

D. B. W. Says

Now's the Time to Hibernate

Now comes the miserable season of the year.

In the raw air is a smell which may be Spring and may be a detachment of advancing flu germs.

Blowing along the highways is the sand left from the Winter's ice.

The grass is juicy. The children have walked all over it. What used to be a lawn is a collection of footprints in mud.

The house suddenly looks shabby. The white paint is dirty, the blue paint has white streaks. The knots are showing through. The nails are coming out of the clapboards. The rose trellis stands cockeyed.

Dead leaves cover all the flower beds, and they aren't dead leaves put there on purpose as a mulch, either.

Last year's rake has only four teeth left, and those four need fillings.

The Winter's firewood supply is gone, but an open fire still seems good. The old furniture in the attic will never last long enough to get into the heirloom class.

The trees stand as bare as they did in January. They don't know that February has gone. In fact, they'll not put out leaves for two or three months yet. They won't do anything. They just stand there.

Clothes feel miserable. The threadbare coat that was bearable in the cold looks, in the light of the sun, like some rag the Korean Army slept in.

The thin ice is gone from ponds and rivers, but they're not good for anything. It's too early for fishing, much too early for swimming. The lake is just a body of icy, useless water.

The blood in the human body is useless, too. It's still full of ice crystals. The sun hasn't yet warmed it. Nor has the sap yet started to rise in the brains of young men and old ones.

The sides of he family jalopy are coated thickly with mud splashed on and dried. The undercarriage is being quietly eaten away by the corroding salt from the Winter highways. The old heap looks like the ruins of Nagasaki. Is there in the world a dealer innocent enough to allow $475 on it?

Winter sports are ended and baseball hasn't begun. It's too bright to stay in the house and too cold to stay out of doors. Gloves can come off, but rubbers stay on. The daffodils are up, but they're crazy (daffodil, from the Latin Daffy, meaning daffy, and dill, as in pickle. Hence, crazy as a dill pickle.)

By all tests, it's the worst season. Spring is wonderful and so are Summer and Fall. Winter isn't bad because nobody expects anything of it. But the first part of March . . . that's the time when people should hibernate.

MANY don't know it, but there are definite rules about the kind of houses which can be built in Wayland. If an Indian should come back and want to build a wigwam here, says George Deverell,, he could do it, but he'd have to build it with two by fours.

ALFRED J. PERODEAU
Groceries and Provisions
22½ W. Plain St., Tel Natick 1795

Dick Howard's
JENNEY SERVICE
7 BOSTON POST ROAD
WAYLAND, MASS.
Tel. Wayland 260
Expert Lubrication
Washing Polishing Simonizing
Free Pick up and Delivery

EVELYN'S
3 Main St., Cochituate, Mass.
Phone Natick 4345
*Yarns*Cards*Gifts*
Infants and Toddlers Wear*

Cochituate Hardware
Hardware & Paint Center
MAIN STREET COCHITUATE
NATICK 3828

FEDERAL DEPOSIT INSURANCE CORPORATION
MEMBER
Checking Accounts---Savings
All Types of Loans
Home Repair Loans
Our Specialty
Bank-by-Mail Plan
Natick Trust Company
Mondays through Fridays
9 A.M. to 3 P.M.
PHONE NATICK 100

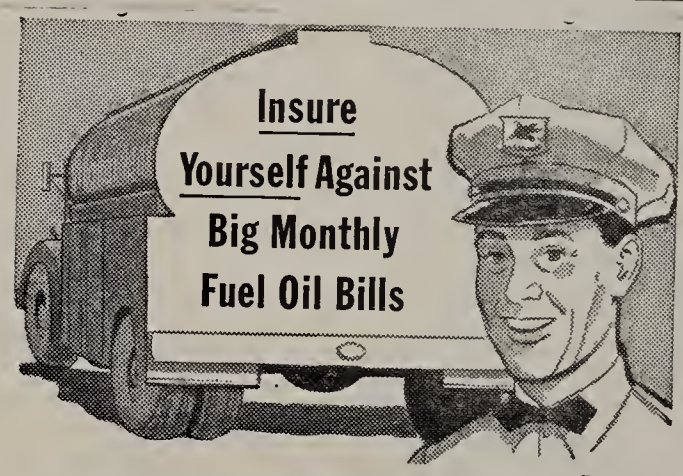

USE MOBILHEAT'S
BUDGETEER SYSTEM

- End big winter-manth heating bills. Pay equal manthly amaunts.
- Absalutely no interest or extra charges!
- Canvenient payment recard plan — yau always know haw yaur account stands.

Send Coupon for Full Details

Mobilheat

T. F. LINNEHAN
Millbrook Rd. Wayland
Please send me detoils on Mobilheat Budgeteer System.
Nome _____ (PRINT PLAINLY)
Street Address or Box No. _____
City _____ State _____

T. F. LINNEHAN
Millbrook Road Wayland Center
Wayland 22-2, 22-3

Raytheon—

(Continued from page 1)

the warrant the most important piece of business to come up at the March 3 Town Meeting.

As drawn, said Town Counsel Stokey, the zoning article would have changed from residential to limited commercial use part of the area included in the laboratory deal.

REQUIRES TWO-THIRDS VOTE

In the course of the negotiations, however, the Raytheon people said they'd like a few hundred more feet of land, and the article was amended to suit. This is the article which will come up in Town Meeting. It will require, said Mr. Stokey, a two-thirds vote to pass.

The negotiations with Raytheon were a well kept secret. They had been going on for three or four weeks, with several Town agencies in consultation, and there was hardly a leak until a day or two before the public announcement was made, by letter to all Town voters and by a release to the Boston newspapers.

It was pointed out that the new laboratory would have its own services, including special police which could be used by the Town at need, and that it would involve little if any expense to the Town.

NO SUDDEN INFLUX

No sudden influx of residents to Wayland was predicted. Those who would be employed already have homes in this general area. Some might want to move to Wayland ,of course, and new employes might seek homes here. In the long run, it was believed, the effect would be to continue Wayland's population increase.

At first, at least, the only time Wayland Center would see Raytheon people would be at morning and night, when there would be a few minutes of heavy traffic on the State Road. There would be a cafeteria inside the plant, and not many would have occasion to leave it during the day.

It was said that the laboratory probably would not offer many employment opportunities to local people. The research is carried on by engineers, scientists and technicians of highly specialized training, some of whom already live in Wayland.

DANNY CLIFFORD of Concord Road, a star football player at Wayland High School, from whioh he was graduated in 1953, has joined the United States Marines.

But Mother . . . Wayland's too small to have a "Horsey Set"!

Former Parmenter Lane Jet Pilot Engaged

Mr. and Mrs. Ralph F. Flather have announced the bethrothal of their daughter, Jane Ellen, to Lt. Richard V. Benson, U.S.A.F., son of Mr. and Mrs. Victor B. Benson, of Marlboro, and formerly of Parmenter Lane, Wayland.

Miss Flather is a graduate of Garland Junior College, and Lt. Benson graduated from Northeastern University. He received his wings and commission at Laredo Air Force Base, Texas, last summer and recently completed his jet fighter combat training at Nellis Air Force Base, Las Vegas, Nev.

The wedding will take place at the completion of his tour of duty in Korea.

NEW LIBRARY BOOKS

The following new books have been added to the Wayland Library:

Leaving Home, Janeway; **Whiteoak Brothers**, de la Roche; **Lovely People**, Manning; **Maugham's Choice of Kipling's Best**; **Target in Taffeta**, Benson; **Come a-Smoking**, Nye; **Columbia-Viking Desk Encyclopedia**; **Quackery in our Public Schools**, Lynd; **Flying Saucers from Outer Space**, Major Keyhoe; **The Best I Ever Ate**, Platt and Kerr; **Tigrero**, Siemel.

The Renaissance, Durante; **Triumph and Tragedy**, Churchill; **By Land and By Sea**, Morison; **Flight Into Space**, Leonard; **Let's Talk Sense About Our Schools**, Woodring; **Fire and the Hammer**, Barker; **Lelia**, Maurois; **Handicrafts of New England**, Eaton; **International Tax and Budget Guide**, Margolius, and **The Best Humor from Punch**, Cole.

The library has added a number of picture books for the youngest readers, as well as several works of fiction and non-fiction for juveniles.

GYP GAME

Mrs. Mary B. Allen of Pelham Island Road reported to Chief Ernest H. Damon that two men in a truck came to her house one day last month, went up on the roof, did some repairs and came down to tell her she owed them $150. She hadn't ordered the work, she said.

She finally gave the men $100, she said, and she was given a receipt marked "paid in full," signed with a name and an address, "West Concord Street," but without any city or town name.

A gyp game, the Chief says.

Owl Haunts Chimney

Sterrie L. Weaver of Stonebridge Road came home to be told by his wife, "There are mice in the chimney!" Mr. Weaver put his arm gingerly up the chimney and brought down an 8-inch screech owl.

The bird was then delivered to Norman D. Harris of Rich Valley Road who is director of education of the Museum of Science. He believes the owl mistook the chimney for a hollow tree and came in to roost for the day. Not being able to fly straight up, he stayed there.

DUDLEY POND I. A.

The Dudley Pond Improvement Assoc. had a successful business meeting on Sunday evening, Feb. 7. New members were voted in, and plans were made to hold a whist party on Saturday evening, March 6. Mrs. Ronald Wood and Mrs. Frances LaFrance are co-chairmen for this Whist Party.

A Committee has been appointed to be in charge of a $.99 dinner to be held at the hall on Sunday evening, March 14.

The Activities Committee reported that plans are under way to purchase a moving picture projector and screen to provide entertainment after the regular meetings.

A BULLETIN from the Radcliffe Agricultural College says that New England birds should not be fed sunflower seeds after April 15. If they're pampered, the bulletin says, they'll probably turn up their pretty little beaks at garden insects.

FRED H. PLOTNER JR.
Carpenter—Building Contractor
Free Estimates
Wayland 433-12 P. O. Box 356

Charles River Feed Store
STATE ROAD WEST
Phone Wayland 241
Animal Feed
Hardware
Paints
Halite rock salt and snow shovels at reduced price

Lobster Haven
BOSTON POST RD. WAYLAND, MASS.
John J. Cassidy, Prop. Tel. Way. 234
Steaks—Sea Food a Specialty
Chops
"Where Quality Reigns"
Choice Liquors—Special Noon Luncheons

CHARENA FARM
Old Connecticut Path
Call at the farm for
FRESH EGGS
AT FARM PRICES
FOWL — BROILERS

Special Purpose Loans $350 to $1500
Prompt, confidential service
cash in 12 hours
- Loans to home sellers. No monthly payments; repay after you sell
- Loans to heirs and persons awaiting settlement of estates. No monthly payments; repay after estate is settled
- Loans on automobiles, flexible payment plan
- Temporary second mortgages to home owners

COCHITUATE-WAYLAND LOAN COMPANY
Route 30, Cochituate, Mass.
Tel. Natick 271

The Wayland Junior Town House Inc.
invites you to become a member. Your $3.00 membership will enable this public-spirited community center to continue its sponsorship of:
BOY SCOUTS, CUB SCOUTS
GIRL SCOUTS, BROWNIES
SUMMER RECREATIONAL PROGRAM
KINDERGARTEN & NURSERY SCHOOLS
Make checks ($3.00) payable to
WAYLAND JUNIOR TOWN HOUSE, WAYLAND
A Red Feather Agency

MARSHALL'S APOTHECARY
ALTON L. F. MARSHALL, JR.
B.S. and M.S. in Pharmacy
Cochituate Road Wayland Center
Wayland 604
COMPLETE
PRESCRIPTION SERVICE
Hearing Aid Batteries
Insulin

Exterior and Interior Painting
Expert Paperhanging
JOHN E. CARTER
54 Washington Ave., Natick, Mass.
Phone Natick 57R
Free Estimates Given

COUNTRY FLOWER SHOP
FLOWERS, PLANTS and DESIGNS OF DISTINCTION
Green houses, Flower shop, Nursery
Flowers telegraphed anywhere
Boston Post Road, Wayland, Mass.
Phone 208

Historical Society to Meet Here on March 12

The Board of Managers of the Wayland Historical Society announce that they will hold an open meeting at Wayland Library on Friday evening, March 12, at 8 p.m., and ask that everyone interested will attend.

Howard S. Russell will speak on some of the early history of the Town. Afterwards there will be a general discussion of the purposes of the new Society. Mrs. Paul M. Hamlen was hostess at the meeting of the Board of Managers.

Mother's Club to Run Whist for Scholarship

The Mothers' Club of Cochituate and North Natick will hold a whist party open to the public on Thursday, March 11, 8 p.m. at the Cochituate School for the purpose of raising money for the scholarship fund. This is a $100 scholarship which is given each year to a Wayland High School senior for higher education. Mrs. Ronald Wood and Mrs. Russell Deane are co-chairmen of the committee appointed to run the whist party.

Miss Elinor Oaks of the Framingham Branch Library gave interesting reviews of six new books on Feb. 3. Refreshments were served by Mrs. Gertrude Murray, Chairman, Martha Smith, Nelly Revell, Irene Maley, Estelle Lawrence, Mildred Caulfield, and Hazel Stahl.

The next meeting will be held April 7, at 8 p.m. in the Cochituate School cafeteria.

Miss Osmond Engaged

Mr. and Mrs. Edward Osmond, of Wayland, announce the engagement of their daughter, M. Gail Osmond, to Mr. George Francis Bowers III, son of Mr. and Mrs. George Francis Bowers Jr. of Wayland. Miss Osmond is a student at the Newton-Wellesley Hospital School of Nursing. Mr. Bowers attended Boston University and is now entering the armed forces.

Charles Carter *Observes 94th Birthday*

Charles H. Carter of 46 West Plain Street, believed to be the oldest man in Town, observed his 94th birthday last month ,as chipper as a robin.

He said he has been smoking since he was 14 and that he likes whisky sours, although not more than two at a session. He smokes cigars. He eats three square meals a day, and he likes all kinds of food.

He ascribes his long life and his vigor to a life in the open air. For many years he worked in shoe factories in Cochituate, Brockton, Pepperell and Marlboro, but then he went into the fish business, running a market and making deliveries by truck for 42 years all over Wayland, Framingham, Natick and Sudbury. Lobsters he used to sell for four cents a pound, big mackerel for three or four cents apiece.

He was born on Main Street, Cochituate, on Feb. 18, 1860. He remembers the end of the Civil War and the homecoming of his older brother, Elbridge Carter, from the army. A few years later he shook the hand of Henry Wilson, the Natick cobbler, who was Vice President under President U. S. Grant.

His father was the late Elbridge J. Carter and his mother was Lucy J. Dudley, of the Dudley family which settled in Cochituate in the earliest days.

FIRST PLANE RIDE

When he was 92 he took his first airplane ride, flying to Detroit and back. At 90 he and his granddaughter, Marion Carter Pond, with whom he lives, won a watlz prize at a big party given by a St. Zepherin's Church group at Mansion Inn. A couple of years ago the Boston Post gave him a cane for being the oldest resident in Wayland, but he has no use for it.

His present six-room home was built for him in 1892 by the father of Charles and George Fullick, for $1100. Back around that time, he says, West Plain Street was not much more than a cart path.

He went to school at the age of 5 in a school near where the Studio now is. In his boyhood he could go barefoot in the Summer. The swimming place was at the east side of Dudley Pond.

He has a son, Clarence Carter, living in New Hampshire; another granddaughter, Mrs. Joseph Thibodeau, living in Helsinki, Finland, at the American

Embassy, and two great granddaughters, Anne and Deborah Thibodeau.

GUARANTEED ANNUAL WAGE!

Mr. Carter can remember when Mansion Inn was built, and he recalls that Michael Simpson, its owner, used to pay without interruption the salaries of employees who happened to get 30 days in jail for celebrating too much.

He has been a member of the Community Methodist Church for 37 years.

FIRE RECORD

COCHITUATE COMPANY

Box 17, Jan. 20: House (Under Porch), Robert Robinson, 16 Mathews Dr.

Box 17, Jan. 22: Truck, Frank Vorce, of Natick.

Box 17, Feb. 7: Grass, Mansion Inn Old Conn. Path.

Box 36 Feb. 9: Oil Burner, Raphael Porcella, School St.

Box 24, Feb. 10: False.

Box 17, Feb. 13: Automobile, Mabel Batsheled of Natick.

WAYLAND COMPANY

Box 61, Jan. 26: Woods, Charles S. Trefrey, Shaw Drive.

Box 61, Feb. 1: Oil burner, Public Library, Wayland.

Grave Stones Moving To Memorial Square

On account of a legal mixup, a number of grave stones which have been standing in the relative obscurity of Fuller Road are being transferred to a site in Memorial Square, Cochituate, where they will be in sight of everybody.

The story begins back in 1950. Mr. and Mrs. John Eric Nelson, who have greenhouses on Fuller Road, thought they'd sell grave stones, too.

Because Fuller Road is zoned as a residential district (greenhouse are permissible in such a district), they asked a Town official if they could put the stones on a vacant lot between the greenhouses. The Town official said it was all right with him. But nothing came through in writing.

FEB. 1 DEADLINE

The stones stood beside Fuller Road from February, 1950, until August, 1952. Then somebody complained. The Zoning Board of Appeals said the stones had to go, and the court at East Cambridge gave the Nelsons until Feb. 1, 1954, to get rid of them.

Come Feb. 1, 1954, says Mrs. Nelson, they still had money tied up in those stones, and they felt they had to protect their investment. They weren't angry at anybody. They just couldn't afford to lose the money.

So they leased the front yard of the house at the corner of West Plain street and Main street, occupied by Mr. and Mrs. Edward Boesenberg Jr., and in an area zoned for business.

STONES FROZEN

Mrs. Nelson wrote to the Selectmen, to the Planning Board and to the Zoning Board of Appeals, telling what she was going to do. As of the middle of February, she says, she had received no reply. She explained that she was delaying past the first of February because the ground was frozen and it was impossible to move the stones, but she got them moved Feb. 20.

Miss Mary Reid, daughter of Mr. and Mrs. Leslie B. Reid, Waltham Road, South Lincoln (North Wayland), was recently elected freshman representative to the Student Cooperative Association at the Framingham State Teachers College. Miss Reid, a student in the Vocational Household Arts Department, is also a member of the College Glee Club.

Arthur B. Fair John B. Yeager
FAIR & YEAGER
Dependable Insurance Protection for Business, Home & Auto
Trust Co. Bldg. Natick, Mass.
Telephones: Natick 335 336

YOUR HAT AS YOU LIKE IT
Dorothea Millinery
Shoppers' World Upper Level

Gibbs Memorial Funeral Home
Direct Telephones
Natick 561
Framingham 3430
WEllesley 5-4595
ROUTE 30 WAYLAND, MASS.

Edward A. Veno
REALTOR & BUILDER
Complete Real Estate Coverage
Homes, Rentals, Land
New and Older Properties
If you have property you wish to sell we would appreciate the opportunity of listing it
Please Call Wayland 512
Boston Post Rd. Wayland, Mass.

Nelson's
Cochituate Greenhouses
Fuller Road
Tel. NATICK 2058-W
We grow our own flowers
Floral designing a specialty
Visitors are always
Most welcome
Large parking area
Remember...
Flowers add that certain something to your home —

PAUL C. HOOPER CO.
PLUMBING
Heating
Remodeling Specialists
POST ROAD WEST Wayland 505-2

Johnson Gordon
JEWELERS
Sterling by Towle, Gorham Wallace & Others.
Shoppers' World Framingham
TELEPHONE FRamingham 2-1271

GEORGE SHEPARD
Boston Post Road
Wayland, Mass.
Mobilgas Batteries
Mobiloil Recharging
Accessories Rentals
Mobilubrication
Wayland 119

LONG DISTANCE MOVING
LOCAL MOVING—STORAGE
Member—ALLIED VAN LINES, Inc.
World's Largest
Long Distance Movers
Arlington Storage Warehouse
20 Mill Street ARlington 5-0603
Call us for estimates and advice on your moving and storage problems

THE WESTON STUDIO
INTERIOR DECORATORS
582 BOSTON POST ROAD
WESTON 93, MASSACHUSETTS
Tel. WAltham 5-3240 Res. WAyland 150

1934-1954
Twenty Years
of service to
Wayland and Weston
As realtors, it is our endeavor to serve both buyer and seller in a manner that will merit continued confidence
L. DAVENPORT BOYD
Realtor Weston Center
call Wa 5-1489, Wa 5-4689

WAYSIDE PACKAGE STORE, Inc.
"The Store of Good Spirits"
Imported and Domestic Ales
Wines and Liquors
POST ROAD, SOUTH SUDBURY
Free Delivery Sudbury 300

From the Registrars . . .

The Registrars of Voters wish to announce:

1. **From now on**, birth certificates (or other documentary proof of citizenship) will be required to be shown by **all** persons wishing to register to vote.

If records in the home town have been destroyed, birth records normally are available from the U. S. Bureau of Census in Washington, D. C.

(As before, naturalized and derivative citizens must prove their citizenship by showing papers **issued in the name of the individual wishing to be registered.**)

2. Women who have been married since registration are kept on our lists, legally, until the January following such change of name. Thereafter, we have customarily changed the name if the individual was still living here on January 1st.

However, because such changes are increasing in such numbers, (as is everything else in town!), it will be very helpful if these persons will notify the Registrars (or the Town Clerk) of such change of name after January 1st following such marriage.

The registrars are William R. Gallagher, Joe Perodeau, Waldo H. Russell and Leila Sears, Clerk.

CLASSIFIED ADS

3c per word rounded off to the nearest 5c, paid in advance with copy. Scotch tape coins to copy and mail to Mrs. Carol Foster, Glezen Lane, Wayland 280, or Mrs. Herbert R. Fisher, Jr., Rice Spring Lane. Wayland 439-2. Deadline March 20.

WANTED: Bottled gas refrigerator and stove. Wayland 221.

FOR SALE: Easy Spindrier washing machine about 3 years old. Priced reasonably. Wayland 221.

SEAMSTRESS: Dressmaking, Alterations, Slip Covers and Draperies. Mrs. Harold Marston, Lake Shore Drive, Cochituate, NAtick 2609-W.

SNOW PLOWING BY JEEP: Call Dick Ellis for regular service. Dependable. Reasonable. 7 Peck Ave., Cochituate, Natick 3151-J.

TRUCKING, RUBBISH and ashes shoveled, yards, cellars, attics cleared out. Commercial or private. Job or monthly contracts. Call Natick 3940. Ralph Rogers.

FOR SALE: Several lengths of hand-hewed timber. P. O. Box 206, Cochituate.

FOR SALE: Fireplace wood. Charena Farm. Wayland 135.

HELP WANTED: Full-time fountain clerk; days, hours and wages to be arranged. Call Marshall's Apothecary, Wayland 604.

FOR SALE: Apartment size gas stove—four burners—$20.00. Call Wayland 517-5.

FOR INFORMATION on the WORLD BOOK ENCYCLOPEDIA call Kathryn Harrington, Natick 2669-J.

FRESH EGGS: The owners of Tillson Farms take pride in introducing and selling poultry products of highest quality. Their new self-service stand at 50 East Commonwealth Rd., is open every day to 8 P.M. Makes it easy to buy farm eggs that are really fresh.

NURSERY SCHOOL teacher will give your child happy hours in a small play group mornings, afternoons, or all day. Hot lunch and transportation arranged. Special consideration for working mothers and those special shopping days. Call Ruth Hatch, Natick 216-R.

RADIO REPAIRING: R. E. Woodman, Wayland 182-3.

FIREPLACE WOOD, all hardwood. J. C. Walker, Way. 118-3.

High School News

Preliminaries for the annual American Legion Oratorical contest were held in the Wayland High School Library on Monday, Feb. 1. The student audience comprised all the members of the Junior and Senior classes and representatives of all other groups. The students participating were Wilma Campbell, Karen Riggs, Catherine Huston and Susan Robinson, the winner.

Mrs. Lucille Champagne helped the students in their choice of material and Miss Marion Simpson coached the contestants. Mr. Joseph E. Boothroyd and Mrs. Frances M. Flynn of the Faculty were the judges.

Susan is now eligible to take part in the District Contests and if successful there in the Zone Contest. The winners of the Zone Contests finally compete in the State Finals.

* * *

The third in the series of vocational conferences for Seniors was held on Tuesday, Feb. 16. Mr. R. G. Brown of the East Coast Aero Technical School spoke on "Jobs With An Airline" and was introduced by Theodore Lenda. Mr. Karl Roehrig, Director of Occupational Services at the Boston Y. M. C. A., spoke on "How to Apply for a Position With The Government" and was introduced by Susan Dusseault. "Careers in Medical Technology" was discussed by Miss Irene de-Herrero, Medical Technologist at the Leonard Morse Hospital. She was introduced by Jane Cahill.

* * * *

The members of the Wellesley High School Student Council, accompanied by their principal, Mr. Samuel Graves, visited the Wayland High School Student Council on Wednesday, Feb. 3. Both groups of young people discussed and exchanged ideas and the Wayland group plans a return visit in the near future. Mr. W. M. Griffin is sponsor of the Wayland students.

* * * *

The dancing group sponsored by the Junior High School Student Council, held a Valentine Dance in the school library on Monday, Feb. 15. Officers of the Student Council are George Bradley, president; Danny Houston, vice president, Betsy Lundy, secretary, and Jeffrey Longtine, treasurer. Mrs. Mary Keenan is the faculty adviser and Miss Mildred Markell and Miss Helen Timson assisted.

* * * *

Several members of the Senior Class have already received word of their admission to institutions of higher learning: Joan Cahill to the St. Elizabeth Hospital of Nursing; Jane Cahill to Framingham State Teachers' College, George Shepard to Northeastern University and Eugene Rumpel to Boston College.

* * * *

Three Wayland High School boys visited New York City over the weekend. David Blease, Robert Hilton and Paul Gladu reported that they had a wonderful trip.

* * * *

National Geographic Magazines covering the years 1913 through 1952 were presented to the Wayland High School Library by the Donald K. Duley family. The magazines have now been bound in topical form and are arranged on the library shelves in 96 colorful library boxes. Each box contains about 20 bound booklets, which lend themselves readily for use in the projector and as reference books.

Wayland Girl Scouts

Leaders of Wayland Girl Scout troops, as well as troop committee members, met with officers of the Town Girl Scout Association, at the home of Mrs. William S. Hodgkinson on Fox Meadow Lane, on Thursday evening, February 18, to propose and discuss plans for Scout activities during the rest of the year. Wayland has a record number of girls registered in Scout troops and an active and interested group of mothers and leaders working in its Scout program.

VITAL STATISTICS

BIRTHS

Nov. 6: Karen Ann Lindquist to Mr. and Mrs. Ralph I. Lindquist, Cochituate.

Nov. 27: Linda Sanderson to Mr. and Mrs. John L. Sanderson Jr., Cochituate.

Dec. 6: Clark Seth Johnson to Mr. and Mrs. Seth F. Johnson, Wayland.

Dec. 10: Raymond William Brown to Mr. and Mrs. Arthur Wilbur Brown, Wayland.

Dec. 21: David Farrell Shannon to Mr. and Mrs. William Loring Shannon, Wayland.

Dec. 22: Frederick Cory Schad to Mr. and Mrs. James L. Schad, Wayland.

Dec. 31: Kathleen Margaret Dunn to Mr. and Mrs. James A. Dunn, Wayland.

Jan. 2: Susan Nadine Schofield to Mr. and Mrs. Arthur Schofield, Wayland.

Jan. 4: Carol Mary Nolan to Mr. and Mrs. Bernard Nolan, Cochituate.

Jan. 9: David Francis Knapp to Mr. and Mrs. James F. Knapp, Cochituate.

MARRIAGES

Jan. 23 at Wellesley Hills, Fred I. Hammond, of Natick, to Bertha E. (Dutcher) Hawes of Cochituate.

Jan. 31 at Needham, Robert Allen Lynch of Natick, to Barbara Ann Fupton of Cochituate.

Feb. 5. at Wayland, Leroy Arthur Yetton of Wayland, to Ruth (Mackay) Bruce of Northboro.

DEATHS

Jan. 6, Evelyn Maude Greaves of Wayland.

Jan. 17, Lonny Jean Caulfield of Wayland.

Claims Damages

Adele M. Snow of Edgewood Road has petitioned the court for assessment of damages she says were caused by the recent rebuilding of Edgewood Road and the installation of a water main. Town Counsel Roger P. Stokey says she was the only resident of the Edgewood Road section who claimed property damage on account of the road job.

VETERANS HOSPITAL at Bedford needs the services of more Grey Ladies. Wayland women who may be interested should call Mrs. Stetson Eddy at Wayland 141-2.

Red Coach Farm Market

Spring will soon be in the air . . . If you haven't yet stopped in at this famous Wayland open-air market, come and breathe the fresh air with us. And look over our choice selection of vegetables, fruits and other specialties.

Red Coach Farm Market

PAT'S TAXI

5 Commonwealth Rd., Cochituate

Telephone Natick 1196

WILLIAM A. RAFUS

Oil Burners—Sales and Service

New Jobs Sold and Installed

Natick 2437—nights & Sundays 3014W

9 Crest Road, Cochituate

3 Main Street, Cochituate

15th ANNIVERSARY

Our business has been built on SERVICE. To be first in service — we put service first.

Cochituate Motors, Chevrolet Sales and Service Dealer, is one of the volume retail dealers in reconditioned used cars in the state of Massachusetts.

"WHEN YOU WANT A GOOD USED CAR —
BUY WITH CONFIDENCE FROM HOWARD C. PHILLIPS."

SALES CHEVROLET SERVICE

SATISFACTION

POST ROAD LIQUORS

O'Connell Brothers, Incorporated

STATE ROAD EAST
WAYLAND, MASSACHUSETTS

Delivery Service Phone 420

Dom's

CLEANSING & TAILORING

Fur Storage Shirts Laundered

7 MAIN ST., COCHITUATE, MASS.

Phone Natick 4469

Announcement

COCHITUATE AUTO BODY

open for business in Cochituate Motors Building

John Meloni

formerly operated Cochituate Motors body shop for 5 years—to open his own business at same location.

Complete Auto Body repairing and refinishing

Phone Natick 71

Wayland
Massachusetts

Wayland Town Crier

Published Monthly for the Residents of Cochituate and Wayland

Volume 8, No. 7 | Wayland, Massachusetts | April, 1954

PLANNING BOARD won major victory at Town Meeting with passage of Article 25 making possible construction of new Raytheon laboratory. Left to right: Frederick J. Perry Jr., chairman, L. William Bertelsen, Edward F. Thorburn, Mary N. Baldwin, Katharine Hodges, George F. Bowers.

TOWN MEETING

Raytheon Voted In, Hunting Out

The Raytheon laboratory was admitted to Wayland by a vote of 733 to 167, after a warm three-hour debate in the biggest Town Meeting in local history.

The Town also voted to abolish hunting within the municipal limits. It was the first time such a rule had ever been passed here.

The third highlight of the Town Meetnigs—there were two session, on March 3 and March 10—was the action by which the rent money was taken away from the American Legion and the Veterans of Foreign Wars and then given back again.

REVENUE NEEDED

The case for Raytheon was presented by the Planning Board. The big arguments were that it represented an ideal kind of industry for a Town which needs some industrial tax revenue, and that it would be better to have a tax-paying industry than dozens of new houses on the same location.

Most of the citizens went along with this argument, as the vote showed, but the opponents were numerous and articulate. Their point was that they like Wayland as a rural residential Town and wouldn't want any big industry, good or bad.

Others went along with the Raytheon deal reluctantly, from a feeling that this isn't going to be a small place any more anyway, and that there might as well be an industry here to help pay the increasing expenses.

The actual vote on Raytheon was on an article to amend the zoning map to change a residential zone to a limited commercial district. This was Article 25 in the warrant. This was moved ahead, at the first Town Meeting, to be considered right after Article 4, so that it could be taken up before people started to go home.

BATTLE TILL MIDNIGHT

As it turned out, few went home early anyway, because the battle on Article 25 raged from 9 p.m. until 12 midnight, when the vote was finally taken.

A surprise at this first meeting was a motion from the floor to remove from the budget appropriations of $600 for the American Legion Post quarters and $500 for the V.F.W. Post.

(Continued on page 3)

Notes and Quotes from Talk Fest

Total attendance at the first meeting was estimated at close to 1100. There was an overflow group in the library presided over by ex-Selectman William A. Loker, acting as Assistant Moderator.

The citizens arrived in pouring rain and came out to find the weather had changed to clear, windy and unpleasantly cold.

Boys and girls of Wayland High School served as ushers again and again won praise from all. For this meeting portable microphones were placed at various points in the hall, and the ushers were quick to carry them to those who stood up to speak.

Pres. Charles F. Adams Jr. of Raytheon sat up on the platform as a guest. He was there when George W. Pratt Jr. of Glezen Lane rose and said: "I work for Raytheon. I moved to Wayland to get away from places like Raytheon. I don't want to live beside it, even if I do like to work for it."

Ralph A. Stewart of Old Sudbury Road: "I went beyond the borders of the Town the other day, over to Sudbury, to get a haircut. While I was sitting in the tonsorial parlor there I heard Sudbury citizens saying they'd like to have an industry in their town, and it wasn't just because they'd lost a still that day, either."

Dominic Anzivino: "I've got 37 acres I might interest Mr. Adams in . . ."

J. Cecil Bessell: "We never heard of this until two weeks ago. . . That was the strategy. We were to take a quick vote while we were off balance."

At the end of the second meeting, the Town unanimously voted a resolution proposed by Robert M. Morgan of the Finance Committee, that the Governor and Commissioner of Public Works be urged to build the Route 20 bypass around Wayland Center.

(Continued on page 3)

High Tension Line May Pay Off After All

For that high tension power line through the center of Town, it appeared last month, the Boston Edison Company is going to pay three or four times as much taxes as had been anticipated. Largely on this account, the Assessors thought the tax rate would not change substantially this year.

Nobody expected much tax revenue from the newly created Edison property, because, by the law, the Town can't assess it. But the valuation which came from the State House was surprisingly large.

New Personnel Board Appointed

The Personnel Board authorized by vote of Town Meeting was named by the Selectmen on March 16, and a spokesman for it said that it should have received recommendations from the various departments and have settled all but the most difficult cases by the middle of April.

All the raises called for will be retroactive to Jan. 1, 1954.

Members of the Personnel Board are just the same as those who served on the Committee on Compensation of Town Employees. They are Archibald Cox, 5-year term; John A. Brownell, 4 years; John Simoni, 3 years; Edward A. Veno, 2 years, and Dominic Anzivino, one year.

Principal function of the new Personnel Board will be to administer the new Wage and Salary Classification Plan in close cooperation with the Town Boards and Departments affected. The Board will also establish and maintain central personnel files on all Town employees and will review the plan annually.

The first duty of the Board will be to assign each employee to his proper job classification and then to his proper step-rate depending on how many years of service he has had as a Town employee. In making these assignments it is expected that nearly all employees will receive a modest adjustment, averaging about $100 a year. No one, however, is to receive an adjustment of more than $200, in 1954, or what would about be equal to a two-step adjustment. Any extra step due him beyond $200 would be made next year.

Street Numbering Job To Be Done In Summer

The job of street numbering throughout the Town, which volunteers have been laboring at under handicaps for a long time, will be done this Summer, the Planning Board reports. Money for the job is in the budget voted at Town Meeting, and the work will be done from scratch by professionals, under the supervision of the Planning Board.

Fire Department, Water Department and other Town agencies, not to mention hundreds of baffled citizens and delivery men, have wanted to have the numbering done for a long time. The Town has grown so much and there are so many new people that country-style directions for finding houses don't work very well.

Phone System to Change on April 3

Everything is all set for the big telephone changeover in Town, and, according to Mr. William J. Chicoine of the telephone company, this is what's going to happen:

As near to 12 midnight April 3 as possible--the aim is for 12:01 a.m. April 4—a man in the old Wayland office will yank a stick tied to ropes which are tied to the heat coils. The latter are the lines connecting the outside wires to the inside ones. This will put the old telephone office out of business.

A moment later, in the new Wayland building, a man will yank on another stick connected to more ropes tied to plastic shims. The shims will be acting as insulators, keeping the new office from functioning. With the big yank the shims all come out at once ,and the new office is in business.

In Natick the same thing will happen, as the system there shifts over to dial. The Natick shifts will take care of Cochituate.

This change will be made when the board is clear of calls. The company asks people not to make any calls at midnight of April 3.

The cutover will involve 800 customers in Wayland and a large but unspecified number in Cochituate. The new Wayland exchange will have a capacity of 1050 lines.

Public telephones will be cut over as soon as possible. The total cost of the Wayland job—the land, the new building, new equipment, new cable—has been $200, 000, plus labor.

For Wayland, the new payment agency will be Marshall's drugstore. The Wayland business office will be in Natick. To call the business office, Wayland people will dial Operator and ask for the business office. Cochituate subscribers will dial Olympic 3-9950 and get it direct.

Bank Branch May Be Located in Cochituate

The Newton-Waltham Bank and Trust Company, represented by attorney J. Sidnew Stone of Wayland, appeared at a hearing of the Board of Bank Incorporators at the State House on March 12 on its petition to establish a branch in Wayland. No decision was given immediately.

If the petition is granted, said Mr. Stone, the branch will be located in Cochituate, on an experimental basis, to see whether there's enough business to warrant it.

There was no real opposition at the hearing, said Mr. Stone, except that a representative of the Natick Trust Company indicated that that bank would like to do business in Wayland.

Board of Health Issues New Sanitary Regulations

For the first time in history, says the Board of Health, there is now a code of rules for local eating and drinking places. The rules are "as strict as any", says the Board. They cover the 17 eating and drinking places in Town. "The dealers went along," the Board says.

The Board of Health now has a regular employee, Mr. Thomas J. Rinaldo of Framingham. He's a sanitary engineer, who will spend a day and a half a week in Wayland, making percolation tests, checking restaurants, making tests of milk samples and doing similar jobs.

Wayland Town Crier

Published monthly by
TOWN CRIER, Inc.
Wayland, Mass.

Henry G. Pearson.....Publisher
Donald B. Willard.....Editor
Robert W. Schuette.....Gen. Mgr.
Wilbur L. Frank.....Treas.
William A. Waldron.....Sec'y.
Doris Fisher.....Advertising Manager

STAFF

Dorothy Grannis — David B. Turner
Alice G. Withington — Willis Ryder
Carol Foster — Elaine Colby

Advertising: Mrs. H. R. Fisher, Jr. EL 8-2587
Mrs. R. W. Foster EL 8-4394
Subscriptions: Mrs. George Withington EL 8-4823
General news: Donald B. Willard EL 8-4343
Club News: Mrs. Blake H. Colby

The Crier does not assume financial responsibility for typographical errors in advertisements, but will gladly reprint the part of the advertisement in which the error occurred.

SUBSCRIPTIONS

A 12-month subscription to the Crier may be purchased by sending $1.00 to Wayland Town Crier, Wayland, Mass., with your name, street, and post office address.

Criers are also on sale at Marshall's Apothecary in Wayland Center, and Gerald's News Agency, Main Street, Cochituate for, 10¢ a copy.

Entered as second class matter.

The CRIER takes pleasure in announcing the addition of Mrs. Blake H. Colby to the Staff. Mrs. Colby, who lives on Happy Hollow Road will handle all club and organization news.

Owens Home Burns

Damage estimated at $1500 was done to the home of Mr. and Mrs. C. Clifton Owens on Plain Road, Tower Hill, on March 10, Chief Clifton Haynes reports. The fire started in the basement from a defective heater and thick smoke, which did most of the damage, filled the house. Firemen had to put on masks to go inside, and they had a two-hour job.

Annual listing of residents was still in progress last month, not due to be completed for weeks. However, it has to be done by August 1 and, they say, should be finished before that. When completed, it should give a pretty fair idea of the Town's population. Some guess that it's between 6000 and 7000 . . .

Letters to the Editor

To the Editor

At last I have gotten around to write a note, am still eating and trying to enjoy what they call old age. For worry I have my aches and pains, and what to get to eat, and housework. The rest of the time I play a game of shuffleboard now and then, visit around to the former Cochituate people, and Mass. Society meetings.

Don't get much Town news, other than what we find in the Wayland Crier. Except Doris here on the 4th of February. She is judging the cat show here. She has been busy this season, judging in Milwaukee, Detroit, Springfield, and New Orleans in March. A while ago the Cat News printed in London had her pictures and a writeup, saying that she was one of the outstanding judges in America. She had to pass up an invitation to judge a show in California because it was too close to the show here.

Chester H. Hobbs
17701 Gulf Blvd.
St. Petersburg, Florida

Mr. Roberts Censored?

To the Editor

The recent production of "Mr. Roberts" by the Vokes Players was magnificently done, but from my memory it sounded slightly expurgated. Can it be that we have a Town Censor?

Old Salt

Card of Thanks

To the Editor:

May I through your columns thank the many Wayland and Cochituate residents who have sent me greetings and good wishes in the hospital.

Suzanne Leavitt
(Mrs. John W. Leavitt)

High School Athletic Dinner

The annual dinner of the High School Athletic Association, with a presentation of jackets to seniors who have won their letters, will be held at 6:30 p.m. Saturday, May 1, at the High School gymnasium. A caterer will serve the meal.

After the dinner, there will be a dance. Boys and girls who don't attend the dinner may come in afterwards for the dance, free.

Tickets may be obtained at the High School from Headmaster William M. Griffin or from Robert C. Whelchel, Dominic Anzivino, John Phylis, Russell Kerr, Harold Ward, John Butler or other members of the committee.

Rep. Russell Discusses Old Times in Wayland

The newly formed Wayland Historical Society held its first open meeting on March 12 at the Wayland Library, with Mrs. Paul Hamlen, the president, presiding.

The speaker was Rep. Howard S. Russell, who talked about the first settlers of the Town. Some bits of information which he disclosed:

Grass was one reason people came here. Along the Sudbury meadows the sedge grew shoulder high. The people were farmers and they had the raising of cattle in mind.

FIFTY FAMILIES

Some of the settlers came from Watertown, but most of them directly from England, on the ship Confidence. There were 50 or 60 families. Some of the family names were Noyes, Guy, Bent, Goodnow, Pelham, Newton, Howe, Parker, Parmenter, Rice, Curtis, Stone, Loker, Wood, Wright, Hunt, Maynard, Hapgood, Rutter, Sanger. . . A few descendants of these first settlers live in Wayland now, but not many. Over in Sudbury there are a number of descendants. . .

The first settlement was no helter-skelter business. The community was well organized. Each family was given a house lot, a wood lot and a piece of meadow. The land was purchased from the Indians, who were not numerous in this vicinity . . .

BUILT LEAN-TOS

No log cabins were built. The English didn't know anything about them. Probably the first arrivals dug into the hillsides along Bow Road and Old Sudbury Road, using them as the foundations for primitive lean-tos. until they got time to build houses . . .

The common picture of the country as a tangle of woods is probably incorrect. Earliest accounts speak of forests of enormous trees, but without undergrowth. Only in the swamps were there jungles of vegetation. But here and there were large open spaces, probably cleared and kept clear by Indians for centuries before the white people came . . .

Sudbury River was a source of fish food. Salmon used to run in it as late as the 19th century . . .

Local Liquor Developments

While Natick was contemplating construction of a brewery, and Sudbury eliminating a still, Wayland produced a name It is a bourbon whiskey labelled new liquor under a local private brand "Post Road" and distributed by Post Road Liquors, Inc. a wine labelled, "Wayland," has been sold for many years by Otto Kohler.

Twenty Years Ago

Ronald S. Campbell, member of the Welfare Board, resigns.

* * *

Town Election approaching. Clarence O. Baker recommended for tree warden and Maynard R. Porter for cemetery commissioner.

* * *

Weather severe. Big snowstorm. Court officer George W. Bishop can't get to East Cambridge and his son, Dist. Atty. Warren L. Bishop, can't get home. Water pipes on Pelham Island Road frozen for several days. Snow so deep men can't get at them.

* * *

Thirteen applicants for job of chief of police. Selectmen reappoint Harry W. Craig. Theodore H. Harrington appointed chief of the fire department. Mr. Harrington, Ernest H. Damon and Albert J. Keach named engineers of the fire department.

* * *

Legion Auxiliary chooses Winnie Richardson, Alice D. Smith and Mildred Groton as delegates to County Council.

* * *

A $6000 C. W. A. project for Wayland is approved. It's to replace an old wooden water main on Old Connecticut Path. It will provide work for 30 men for seven weeks.

* * *

Wayland Garden Club

"How I Grow, Dry, and Employ Herbs in Cooking," will be the topic on which Mrs. Ralph Smth will speak to the members of the Wayland Garden Club on Tuesday, April 27, at 3 p.m., at the home of Mrs. Ralph Field, off Concord Road.

Tea will be served by a committee consisting of: Mrs. Henry Doane, chairman; Mrs. William H. Bowden, Mrs. Addison Sandford, Mrs. Marion Powning, Mrs. David Stewart, Mrs. Edward K. White, and Mrs. Willard C. Wolff.

Telephone BI 4-2000

West Newton Savings Bank

Incorporated 1887

WEST NEWTON, MASS.

offers
Mortgage Loans
on Wayland homes

Modern Home Heating
FRANK A. SMITH
Sylvan Way EL 8-2992

Our COMPLETE DECORATING SERVICE includes, of course, UPHOLSTERY. The custom mode pieces ore built to finest possible specificotions under close supervision ond covered in ony fobric of your desire. Prices ore obout holf usuolly osked for this type of work ond no more thon for many ordinory stock pieces. It's WORTH LOOKING INTO.

Bernice Caffrey

boston post road * weston * wo 5-0050

OPEN NOW
Wayland Country Club
9 Hole Golf Course
Guests Invited

BENJ. R. PARKER
HARDWARE & GARAGE
450 BOSTON POST ROAD
Weston, Mass.
Tel. WA 5-1392-M Store — 5-1392-J Garage
GARDEN TOOLS
SEEDS
POWER MOWERS

SULLIVAN'S
MOBIL SERVICE
Commonwealth Rd. and Main St.
Cochituate phone OL 3-9708
Batteries, Tires, Accessories

Electrical Contractor
A. M. HATFIELD
Industrial & Residential Wiring
NEW OR OLD WORK
Concord Rd., Wayland
EL 8-2495

"QUOTABLE QUOTES"

"If you have property which represents a sizeable investment it deserves

A COMPLETE SELLING JOB

by an organized, aggressive, competent office."

It is not too early to list your home for the active spring market. We have 'live' buyers waiting.

JAMES T. TREFREY
Realtor
BOSTON POST ROAD
WAYLAND, MASSACHUSETTS
Telephones: EL 8-7766
Waltham 5-8380
5-8381

Town Meeting—

(Continued from page 1)

These items have been in the annual budgets for years past. But at the March 3rd meeting opposition arose. Various speakers contended that these veterans' organizations were just two more organizations in a Town full of organizations, and that they didn't rate any public money .This view prevailed, and the items were cut out.

RESTORED LATER

A week later, however, this action was reconsidered and, after considerable debate, the items were put back in again.

Many had believed there would be a move to reopen the Raytheon argument at the continued meeting, but nothing happened. When nobody brought it up and the article was declared disposed of there was a whistle of surprise.

The no-hunting motion was made by John A. Brownell. A few opponents spoke up, blaming past abuses on a few irresponsibles from out of Town, but the vote was overwhelmingly anti-shooting.

The motion provides that a person can still hunt on his own land, or on the land of another with written permission of the owner, or on public land or land whose ownership is presumed unknown, by written permission of the Selectmen. But the chance of an unknown person from out of Town getting such permission may be imagined.

Notes - Quotes—

(Continued from page 1)

Willard B. Dik on three hunters with shotguns near his home on Feb. 10: "There were 10 or 12 pheasants. I heard two shots. Then I saw, within 50 feet of the street, the man who had fired the shots. I said, 'What happened to the pheasants?' He said, 'Why we haven't seen any pheasants, we're hunting rabbits.' From the number of their car I found they came from Weston."

When asked to what extent the necessity of reading water meters would increase the payroll, Finance Committeeman Charles Y. Wadsworth replied: "The larger part of an employee."

Dominic Anzivino: "I saw six men and four dogs coming across the field abreast, fine-tooth combing, and I said to them, "Well, boys, who are you going to attack?"

USHERS AT TOWN MEETING included Jean Richardson, Susan Dusseault, Bonnie Bamforth, (seated), and Roger Elliott, Dick Haynes, Eugene Rumpel, Eddie Osmond and George Shepard. (standing).

The Town's Business

The police car is turned in for a new one. So's the Welfare Department automobile. The Water Department gets a 3/4-ton truck and a 4 1/2-ton truck.

Water meters will be installed in all homes and buildings in Town, over a period of years. Each user will pay for his own meter, at $30 per meter, the cost to be spread over two years. The belief is that when people pay for the water they use they'll be more careful about leaks and about use of hose. It is also believed that this system should adjust many present inequalities in water payments. Reduction of waste should, it is hoped, make water rationing in Summer unnecessary after this Summer.

Safety islands will be installed at the intersection of East and West Plain Streets and North Main Street, at the Legion corner. Price, $600.

Old Farm Road was accepted as a Town street. No cost to the Town. Streets in the Happy Hollow section were also accepted at no cost to the Town. Orchard Lane, for $4,800, and Davelin Road, for $1,700, will be improved under the Betterment Act.

The Town will buy about 13 acres, mostly swamp, adjoining the present dump on State Road West. $200.

Twelve hundred feet of Sylvan Way will be improved under the Betterment Act, with the Town paying 35 per cent of the cost and the residents 65 per cent, although the customary ratio is 50-50. The difference, according to the Finance Committee, is due to the fact that the developer did not leave the street in good shape. The total cost, as listed in the warrant, is to be $9,700.

This cost includes that of fixing up Hayward Road, which adjoins Sylvan Way. Only a short piece of Hayward Road is to be done and its residents will be on the 50-50 basis.

Some of the Town's builders took exception to the provisions of the proposed building codes, saying they were incomplete. They were adopted, however, with the added provision that committees be appointed to study them some more.

On the recommendation of the Planning Board, the Town voted not to allow the construction of dwellings in business districts.

The Town also voted that the Zoning Board of Appeals shall have power to check all the physical features of any proposed business or manufacturing building, to keep it safe, attractive and suitable.

An article to establish neighborhood business districts was passed over.

At the request of the residents of Woodridge, it was voted to put all of that district in the 60,000-foot residential zone. Existing lots are larger than that.

TV Relief Looms On Local Horizons

Relief from tedious TV diet is in sight for Wayland. That was the message brought to the Center School PTO at its March meeting by Wyman Holmes, of Wellesley.

The new look in television fare is being brought about when Channel 2 makes its debut on the air sometime next Fall. Basically, Mr. Holmes pointed out, the new channel will be devoted to educational programs. At present, Boston's TV stations cannot afford to devote much time to education, culture and community service. They must appeal to a mass audience. Channel 2, which is being sponsored by the Lowell Institute Cooperative Broadcasting Council, will devote most of its time to these fields. The Council was responsible for the birth of WGBH-FM.

Mrs. Charles Y. Wadsworth has been appointed chairman of the Channel 2 committee in Wayland to help publicize and distribute information about the new station. George Pratt is Chairman of the fund raising committee.

DOG TAGS

Town Clerk Leila Sears says that the 1954 licenses and tags for dogs have arrived, and that the owners of dogs should get them now. Dog licenses expire April 1. For female dogs the license fee is $5. For males and spayed females it's $2. Not counting those in kennels, there are more than 800 dogs in Town, says Miss Sears.

Techbuilt Incognito

Wayland's first Techbuilt house is nearing completion without benefit of either television promotion or publicity. Perched above High Rock Road in Woodridge, it closely resembles the same model on Route 117 in Weston which has recently attracted thousands of visitors. It is being built by Aaron Johnson, of Boston, who is on the staff of M.I.T.

JOHNSON'S PHARMACY
B. W. JOHNSON, JR., Reg. Pharm.
Main Street Cochituate, Mass.
Natick 975
Wayland Residents Call
OL 3-7352 New phone
Easter Novelties 10¢ to $1.00
CARDS CANDY
Gift Packages for Easter

Centralize Your Banking
Checking Accounts
Thrifti-Check Accounts
Savings Accounts Personal Loans
Home Improvement Loans
Commercial Loans
Safe Deposit Vaults
Automobile and Home Appliance Financing
NEWTON-WALTHAM BANK and Trust Company
MEMBER FEDERAL DEPOSIT INSURANCE CORPORATION
OUR OFFICE NEAREST TO YOU
458 BOSTON POST RD., WESTON
Banking Hours: 8 a.m. to 2 p.m.
Mondays through Fridays

A. T. BALL, Inc.
609 MAIN ST., WALTHAM
WA 5-0468
Records • Music • Players
Commercial Stationery
Artists Supplies
Toys • Greeting Cards
serving Waltham and Wayland since 1887

CALL
WALTHAM 5-8800
For Reservations on
Air France
American
British Overseas
Eastern
Northeast
Pan-American
Trans-Canada
United Trans-World
or any other scheduled air line
McKenzie Travel Service
374 Moody Street
SAME COST AS AT AIRPORT

BOLTON'S
TEXACO SERVICE
Motor Tuneup — Brake Jobs
Minor Repairs—Pick up and Delivery
State Road East Wayland 5186

CAPP'S SUPERMARKET
COMPLETE SUPERMARKET SERVICE
Boston Post Road, Wayland

ALLEN'S COUNTRY STORE
Route 20 — South Sudbury
S. S. Pierce Fine Foods—Antiques—Gifts

Jack Waller's
WAYLAND
ATLANTIC STATION
STATE ROAD EAST
Phone EL 8-7791
Full Time Mechanic
Pick up and Delivery Service
GOODYEAR TIRES ON SALE

J. C. MASSIE
PLUMBING AND HEATING
Electric Water Heaters Installed
GLEN ST., WAYLAND, MASS.
EL 8-2532

B.L. Ogilvie & Sons, Inc.
Range Oil
Heating Oil
Coal - Wood - Coke
Lumber - Grain
Building Materials
Blue Truck Deliveries
Ample Parking Space
WESTON
WAltham 5-1265 — 5-1266

Wayland Pets Will Go On Show at June Fair

Wayland's animal population will have a chance to go on exhibit Saturday, June 5. That's the day of the Pet Show and Fair of the First Parish Church, Wayland Center.

John B. Gregory, general manager of the pet show, advises all Wayland children with pets to start grooming them for this event. There will be prizes and ribbons for each type of pet entered. Information about entrees may be made by calling Mr. Gregory at EL 8-4596.

Carrie Nation Poem Arrives from West

Malcom A. Clark, an old Cochituate boy who now lives at 222 Central Street, Leominster, drove all the way down here one Sunday last month to bring to the Crier his copy of the poem about the sinking of the Carrie Nation. which the Crier asked for in its February issue.

Mr. Clark lived in Cochituate in the 1920s and 1930s, and he has a store of lively anecdotes about many of that community's celebrities. Just one, however, will have to suffice us:

Harold T. Price used to be the barber, with a shop in part of what's now Ben Johnson's drug store. As he worked, says Mr. Clark, Mr. Price used to keep looking out the window, to see who was going by.

Frederic A. Gibbs, now the undertaker, was sitting in the barber's chair one day, at the age of 10, when Mr. Price's attention was unduly distracted by something outside. Not watching his work, he ran the clippers up the back of the neck, clear across the top of the head and down to the forehead, cutting a regular trench.

With this done, there was no way to repair the damage except to clip the boy bald, which he did. And because baldy haircuts were then distinctly unfashionable, the boy hid behind trees on his way home, and once arrived there, stayed out of sight for days, until the hair grew.

Wayland Woman's Club

A musicale will be given by the Wayland Woman's Club at the home of Mrs. Kimball Powning, Concord Road, on Tuesday, April 6, at 3 p.m. Tea will be served by a committee headed by Mrs. Alfred C. Whiting and Mrs. Charles G. Smith, co-chairmen.

A quartet composed of Lucy Parker, Sophie Sears, violins, Elizabeth Lowell, viola, and Gay Wigglesworth, cello, will play Hayden and Mozart.

Students to Stage Show P T A Benefit on May 11

Students at Wayland High School will stage a talent show at the school gymnasium at 8 p.m. Tuesday, May 11, under the auspices of the Senior High School P.T.A., for the benefit of the P.T.A. scholarship fund, which needs the money.

Last year three seniors received, respectively, $250, $250 and $100 in P.T.A. scholarship funds. All, it is reported, are on the Dean's list this year at their respective colleges.

The P.T.A. is going to send out tickets to the talent show at 50 cents aplece. Those who wish to give a lot more are welcome to do so, and those who don't want to attend the show may send back the tickets—with the money—and let them be sold over again. The executive board of the High School P.T.A. wants the money for htis good cause and has no reluctance about asking local people to shell out in a big way.

COMMITTEE MEMBERS

Members of the scholarship committee are Mrs. Isabel T. Merikangas, Mrs. Nancy R. Tanger, Mr. Edward F. Thorburn, Miss Maude Merrithew and Miss Jean Nelson.

In charge of working up the talents of the High School students will be Mrs. Rudolph Bruce, Mrs. F. Milton Butler, Mr. Lester MacArthur, Mrs. Pauline N. Radford and Miss A. Marion Simpson. Chairman of the Scholarship Fund Committee is Theodore A. Lenda.

Mrs. Bruce to Represent Wayland League in Denver

Mrs. Rudolph Bruce has been chosen to represent the Wayland League of Women Voters at their national Convention this year in Denver, April 26.

Mrs. Bruce has been a member of the Wayland League since 1949, has served as secretary for two years, president for two years, and at present is on the Board of Directors and Resource Chairman for social welfare. She is also Secretary of the Massachusetts League of Women Voters.

During April League units will study trade and state fiscal policy. Under the direction of Mrs. H. Raymond Zayotti, the international trade study will review Randall Commission's recommendations.

Fire Alarm Caution

After the telephone changeover, says Fire Chief Clifton Haynes, all the telephoned fire alarms from Cochituate and Wayland will go direct to the Natick Fire Department dispatcher, who doesn't know the names and streets of Wayland.

Therefore, says the Chief, *everyone telephoning in an alarm should be extra careful to give his name and his address. After giving the alarm, he should go out in the street, or have some one go out, to flag the truck when it arrives.*

If there is a box nearby, says the Chief, it would be better to use it instead of the telephone, because the box won't make any mistake about the address.

When somebody discovers a fire in his house he naturally gets excited. But he should control himself enough to tell the dispatcher *who he is and where he is.*

The Wayland street numbering job hasn't been completed yet and there are so many new people in Town the firemen don't know where everybody lives.

Fire emergency numbers will be Olympic 3-4321 and Elmwood 8-4321. Either will get the dispatcher.

EXTENSION COURSES

A course on "Furniture Refinishing" will be given on three Wednesday mornings, May 5, 12 and 19 from 9:30 to 11:30 a.m. by the Middlesex County Extension Service. It will be held in the barn of Mrs. Francis Fisher, Bennett Road. The number of participants is limited.

A course on "Slip covers" is now in progress with sessions scheduled on March 30, April 6 and April 20 in the Library.

NEW NEIGHBORS

New residents in Town include Dr. and Mrs. John Littlefield, who are living in the house next to that of Mr. and Mrs. Richard W. Foster. Dr. Littlefield comes from Providence and Mrs. Littlefield from Charleston, S.C. They have two small boys. Dr. Littlefield is doing research at Massachusetts General Hospital.

MR AND MRS. BURTIS PORTER JR. of Rice Road announce the birth of a fourth child and third daughter, Carol, on February 16.

Committee on Regional Schools Gets Underway

The committee to study the regional school idea, authorized at the special Town Meeting of Nov. 30, 1953, has been constituted and has begun to hold meetings. The problem, in its simplest terms, is whether it would be better, a few years from now, for Wayland to build a new high school of its own or to join with other towns, perhaps Sudbury and Lincoln, in helping to build a regional school.

William A. Waldron of the School Committee is chairman of the regional school committee. Other members are Mrs. Katharine Hodges, Mrs. Kathryn G. Curley, Mrs. Elaine Colby, Robert G. Paine Jr., John W. Arnold, Wallace F. Jones, Robert C. Whelchel and Donald B. Willard.

The committee means to be ready to report at the next annual Town Meeting or at the first special Town Meeting, if there happens to be one.

Sudbury and Lincoln have already voted to join together to have a regional high school. However, they have specifically left the way open for Wayland to join both of them. If there were to be three towns in the district, there might be two high schools. At present Sudbury and Lincoln have an urgent problem. Wayland's need will not be acute for several years.

NEW RESIDENTS

Mr. and Mrs. Cauldwell H. Fisk have sold their house on Old Farm Rd. and have moved to Chatham. The house has been bought by Mr. and Mrs. George J. Morris, of Maryland, who will live there with their two small sons. Mr. Morris is connected with Alcoa in Boston.

Mr. and Mrs. Robert Sennott have moved into the house on Blossom Lane at the foot of Westway Road.

TOWN LINE HARDWARE
Wayland-Sudbury line
Come and Visit Our
New Garden Center
Everything for Your Garden
and Lawn
Free Delivery
Call Hilltop 3-2112

Plumbing-Heating-Air Conditioning
Wayland Plumbing & Heating
DAYTON W. RICHARDS—Proprietor
Office Tel WE 5-1359 Res. EL 8-4504

The Studio
STEAKS — SPAGHETTI
SEA FOODS
CORNER EAST PLAIN & SCHOOL STS.
COCHITUATE

WESTON
SHOE REPAIRING SHOP
Official Boy Scout Shoes
from $6.95
All sizes and in two styles
In stock all the time
Weston Center

RICHARD P. MAURER
GENERAL SHEET METAL WORK
Air and Hot Water Heating Systems
Ventilation and Air Conditioning
Oil Burner and Gas Conversion
Authorized G. E. Oil Burner Service
WESTWAY RD. EL 8-4398

GALA INTRODUCTION
NEW HI-TEST BLUE SUNOCO AT REGULAR GAS PRICE
America's Greatest Gasoline Value
BERT FITCH'S SUNOCO
A challenge to all premium price gasoline
WAYLAND, MASS. Phone Elmwood 8-4381

The Wayland Real Estate Co.
is opening a new section in WOODRIDGE,
High Rock Road and the extension of Woodridge Road,
making available many choice building sites.
For information on this property
call EL 8-2181 or EL 8-2201

1¢ SALE
April 7, 8, 9, 10
WESTON PHARMACY
The REXALL Store
F. WARREN EATON, Reg. Pharm.
397 Boston Post Rd., WESTON 93, MASS.
WAltham 5-2785

WILLIS RYDER
Real Estate
EL 8-2002
ALLEN MORGAN
Insurance
EL 8-2181
Office on the Village Green, Wayland
Wayland 597

For Courteous and Friendly Service
Low Prices
Dath's Package Store, Inc.
66-68 Main Street, Cochituate, Mass.
Tel. OL 3-5940
Delivery Service
Certified S. S. Pierce Dealer

WAYLAND LUMBER CO.
Easi-bilt Patterns
Unpainted Tables—Chests—Cabinets
Building Materials—Mason Supplies
YOUR LUMBER NUMBER—EL 8-7731

News Round-Up

A report which roused much interest in Town last month was that a military installation was to be put in at the Lincoln-North Wayland line. But public information officers at both Boston and Bedford Air Base said they didn't know anything about it. People living in the area saw Army trucks, surveyors and personnel operating . . .

Applications for the Kiwanis scholarships to be awarded to four students from New England should be in the hands of Herbert Fallgren, president of Wayland Kiwanis before April 5.

There was so little snow this year that there was a grass fire in every month of the Winter, says Fire Chief Clifton Haynes. It's his recollection that the same thing happened last Winter, too . . .

New two-way radios have been installed in both the new pumpers and in the Chief's car. Monitor sets for the two fire stations were due to be put in. Four new tappers have been installed in the homes of firemen . . .

The new fire alarm system has been tested successfully. The Natick Fire Department dispatcher threw the switch and the alarms sounded over here . . .

Karen Fisher, older daughter of the Town Crier's advertising manager, Doris Fisher, is following in her mother's journalistic footsteps as editor of the newspaper being published by Miss Turner's fourth grade room.

Board of Health says it will open new bids for garbage disposal at the Selectmen's office on April 5. Two bids previously submitted, says the Board, were not accompanied by bonds . . .

Kiwanis Club is starting to make plans for an old fashioned auction, to be held in June. At last reports, they had gone as far as planning to have the club wives take care of the refreshments.

An open forum on "State Aid to Education" will be held after the regular meeting of the Cochituate PTA on April 27, at 8:15 p.m. The panel will consist of a member of the State Congress of PTA, a representative of the Massachusetts Teachers' Federation, and Dr. Rexford Souder.

Native made block print dresses will be on exhibit at the Wayland Woman's Club's next meeting on Tuesday, April 6 and later at the Library. Orders will be received at either place or by Mrs. John B. Gregory, Mrs. John B. Tanger, or Mrs. Edgar DeForest. Proceeds will go towards the annual fair of the First Parish Church.

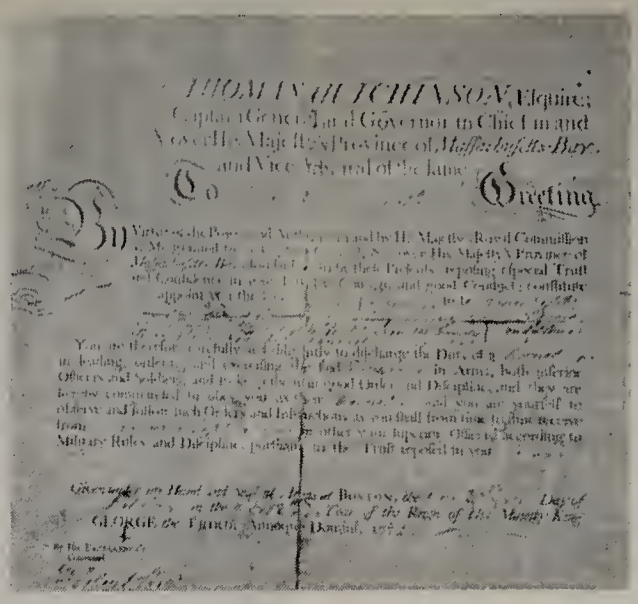

THIS COMMISSION AS CORNET in the Massachusetts militia was awarded in 1772 to a Loker ancestor by King George III, but the ancestor fought with the Americans at Concord Bridge three years later.

William A. Loker, formerly of the Wayland Board of Selectmen, has in his possession a commission as Cornet in the Massachusetts militia issued to his several-times great grandfather, "Isaac Locker, Gentleman" back on July 20, 1772.

The name was spelled "Locker", Mr. Loker thinks, because somebody in the family, before the emigration to America, was a jailer or turnkey, hence a locker. But the name was "Loker" on arrival in Wayland and it's Loker now.

Although Isaac had a commission from Thomas Hutchinson, who was Governor of Massachusetts for George III on April 19, 1775, he led eight horsemen from Wayland to Concord, where they parked their steeds and got into the scrimmage on the local side. A Cornet was something like a lieutenant in today's military establishment.

The first Loker in America was John, who settled in what's now Cochituate in 1640. The family is still here, on some of the same acres.

V. F. W. Elects Pelletier

Janet Pelletier was elected president of the Veterans of Foreign Wars Auxiliary Post 6260 of Wayland at a meeting held March 9 at Post headquarters. Other officers:

Rita Burke, senior vice president; Jean Rooney, junior vice president; Dorothy Hunter, treasurer; Helen Travis, conductress; Juliette O'Day, guard; Mickey Crosby, trustee, and Annie Stanley, chaplain.

A drawing for a hand tooled cowhide bag was won by Robert Daniels of 1251 Main Street, Waltham.

Return of the Natives

Mr. and Mrs. R. Douglas Pillsbury, formerly of Wayland, have returned from their year's sojourn with family in the Virgin Islands where he was associated with a construction company. He is now in the construction business and living in Oxford, Md.

Church Plans to Start Building Soon

Members of the Trinitarian Congregational Church voted unanimously on March 17 to proceed at once with the building of the new parish house, plans for which have been in the works for two years.

The new building will be on the north side of the present church and connected with it. Downstairs there'll be 10 Sunday School rooms and upstairs a chapel to seat 50, two offices, a hall and stage 31 feet by 46, a church parlor and a kitchen. Cost will be about $50,000, some of which still remains to be raised.

Ground breaking was scheduled for Sunday afternoon, March 28. The laying of the cornerstone is planned for this Summer, perhaps for the 126th anniversary of the organization of the church.

Like the First Parish Church, the Trinitarian Congregational is a direct descendant of the first church formed by the pioneers in Wayland in 1640 or before. In 1828 differences of opinion led to a split. One group stayed in the First Parish Church, which became Unitarian, and another left to establish a Congregational Church. Rev. George A. Hodgkins is the present minister.

Contractor for the new parish house is Fred H. Plotner Jr. of Happy Hollow. Other members of the building committee besides Dr. Surgenor are J. Kenneth Emery, Henry J. Smith and Frank A. Smith.

Willis Ryder Suggests Calendar of Events

Willis B. Ryder, whose office is in the lawyer's house in Wayland Center, has volunteered to put up, in some fashion, a public schedule of meetings and coming events, so that there won't be as many conflicts as there have been.

Mr. Ryder is open to suggestions. The problem is that organizations A, B, C, and D set dates for meetings without finding out what other events may conflict.

TAYLOR and COX
Professional Tree Surgeons
20 years in Tree Care
ANY WORK REGARDING TREES WE DO
Cochituate, Mass. OL 3-3010

Dick Howard's
JENNEY SERVICE
7 BOSTON POST ROAD
WAYLAND, MASS.
EL 8-2571
Expert Lubrication
Washing Polishing Simonizing
Free Pick up and Delivery

Johnson Gordon
JEWELERS
Sterling by
Towle, Gorham
Wallace & Others.
Shoppers' World Framingham
TELEPHONE FRamingham 2-1271

Don't be a "Stranger in Perodeau's"
ALFRED J. PERODEAU
Groceries and Provisions
22½ W. Plain St., Tel Natick 1795

FEDERAL DEPOSIT INSURANCE CORPORATION
Checking Accounts---Savings
All Types of Loans
Home Repair Loans
Our Specialty
Bank-by-Mail Plan
Natick Trust Company
Mondays through Fridays
9 A.M. to 3 P.M.
PHONE NATICK 100

EVELYN'S
3 Main St., Cochituate, Mass.
OL 3-0282
*Yarns*Cards*Gifts*
Infants and Toddlers Wear*

WILLIAM A. RAFUS
Oil Burners—Sales and Service
New Jobs Sold and Installed
Natick 2437—nights & Sundays 3014W
9 Crest Road, Cochituate

HAROLD J. LUNDY
Hayward Road, Wayland, Mass.
EL 8-4361
EXCAVATING AND GRADING
GENERAL CONTRACTING
Estimates Without Obligation

Cochituate Hardware
Hardware & Paint Center
MAIN STREET COCHITUATE
OL 3-8730

AL'S VARIETY
103 WEST PLAIN ST.
COCHITUATE
Tel. OL 3-7698
open 8 a.m. to 8 p.m.
Closed all day Wednesday
MEATS — GROCERIES
VEGETABLES — FRUITS

MAIN STREET PAINT CO.
4 MAIN ST., COCHITUATE
OL 3-0282
HARDWARE GARDEN SUPPLIES
WALLPAPERS PAINTS

Bigwood's Taxi
WAYLAND CENTER
EL 8-2572

T. F. LINNEHAN
RANGE and FUEL OIL
Phone ELmwood 8-2213

. . . Easter in the Churches . . .

Congregational

The last two of the series of Lenten Vesper Services will be on Sunday afternoons, April 4 and 11, at 4:30.

The traditional Maundy Thursday observance of the Sacrament of the Lord's Supper will be at 8 p.m., April 15, New members will be received at this service.

The annual Good Friday Service for children and young people and their parents will be held on Frdiay, April 16, at 9 a.m.

On Easter Sunday there will be two worship services,—the usual 9:30 service for Church School and parents, and the regular 11 a.m. service for everyone.

On April 20 the Women's Fellowship will have as their guest Mrs. James Romeyn, with the topic, "Where I Hang My Heart."

The Pilgrim Fellowship plans to have another Car Wash on April 22 and 23, for the benefit of the Building Fund.

The Rev. Mr. Baldwin Callahan, Secretary of Missions and Stewardship of the Massachusetts Congregational Christian Conference, will be the guest preacher on Sunday, April 25. He will be reporting on his recent study trip to the Far East.

Another Food Sale, given by the Ladies' Benevolent Association, will be held on Friday, April 30.

The first meeting of the Men's Brotherhood will be on Friday, April 23, beginning at 6:30 with supper.

Methodist

The Cochituate Community Methodist Church will begin its Easter week observances with the Sacrament of Baptism which will be administered on Palm Sunday April 11. Those desiring to take part in this service are asked to contact the pastor, Rev. George C. Gutekunst,

On Monday Thursday, April 15, new members will be received into the fellowship of the church, with the observance of the Sacrament of Holy Communion.

On Good Friday, this church will join in the union service to be held in Natick.

A Sunrise Service will be held at 6 a.m. on Easter Sunday, just beyond the boat landing off Highway 30, about one mile west of the traffic signal in Cochituate center. Easter Sunday will continue with identical services of worship at 9 and 11 a.m., with three anthems by the junior and senior choirs under the direction of Mr. Ernest Schleicher.

The second annual Calendar Tea will be given by the Woman's Society of Christian Service, on Thursday, April 29, in the evening. Mrs. Carlisle Scotland is chairman of this interesting and enjoyable event to which both men and women of the church and community are invited.

St. Ann's

Tuesday evening, April 6, will be the date of the next regular meeting of St. Ann's Guild. The meeting will start with Litany and Benediction of the Blessed Sacrament, at 8 p.m. The Rev. James Connolly of St. Bernard's Church, Concord, Chaplain of the Rose Hawthorne School, will be the speaker.

The Annual Parish Reunion of St. Ann's was held March 17 at Wayland High School. About 350 members of the parish gathered for entertainment, whist, and dancing. Mr. Thomas A. Brown and Mrs. Eugene K. Rumpel were co-chairmen, assisted by a large committee.

Sandy Burr Country Club was the setting of a silver tea and reception to new members of St. Ann's Guild, on February 24. Pourers were Mrs. George Mailley, first President of St. Ann's Guild, and Mrs. George E. Owens, Jr., the present President. Miss Peggy Ballou and Mrs. Ann Scholtz were soloists of the evening, and Miss Eileen Costello entertained with dancing specialties. Mrs. Thomas Costello and Mrs. William Curley were co-chairmen.

HOLY WEEK MASSES

Palm Sunday:—Palm will be blessed and distributed at all Masses.

Holy Thursday:—Solemn High Mass will celebrated at 7 a.m. Holy Communion will be distributed before and during Mass. The Blessed Sacrament will be reposed with members of the Holy Name Society and St. Ann's Guild acting as Guard of Honor hourly throughout the day and night.

Good Friday:—Mass of the pre-sanctified will be celebrated at 7 a.m. In the evening, Sermon, Stations of the Cross, and Veneration of the Cross will take place at 7:45.

Saturday:—Easter Mass will be said at 8 a.m., when the Easter water will be blessed, lighting of the Pascal candle, and blessing of the triple candle will take place.

Easter Sunday:—Masses will be at the regular times—7:30, 9:00, 11:00 a.m.

First Parish

New members will be received into the Church on Easter Sunday by Rev. Raymond G. Manker. The full choir under the direction of Mrs. Henry G. Pearson will render special music.

The Women's Alliance of the First Parish Church will sponsor a Church Evening, on Tuesday, April 6, to which all families of the church are invited. The program will be built around "The History of Our Church Building." Since this beautiful old church is a widely recognized landmark of the Town, the subject should be of general interest.

Residents with photographs or other historical information about the building are invited to join the discussion.

Dr. Charles E. Park, minister emeritus of the Frst Church in Boston, spoke on, "Clipper Ships I have Known" to a large group on March 19.

The Book of Amos was discussed by Rev. Raymond G. Manker on March 21 in conjunction with a showing of the film, "Amos, the Shepherd of Tekoa."

The Layman's League is scheduled to hear Dr. Michel Mouskhely, professor of political science at the University of Strassbourg and secretary general of the Commission of European University Teachers, on Wednesday, March 31, at 7 p.m. The meeting and dinner are open to all.

The annual supper and meeting of the membership of the parish will be held on Monday, April 26 when officers will be elected.

St. Zepherin's

Rev. Lawrence J. Riley, S.T.D., secretary to the Archbishop, delivers the sermon at each of the Lenten devotions held Wednesday evenings at 7:45.

On Sundays there are the stations of the cross, at 3:10 p.m. for children and at 7:45 p.m. for adults.

During Lent there is mass at 9 a.m. on Saturdays, besides the regular one at 7:30 a.m. Announcement of the Holy Week devotions will be made in the Church Bulletin and in the newspapers.

The annual May Festival sponsored by St. Zepherin's will be held at Mansion Inn on Monday, May 17.

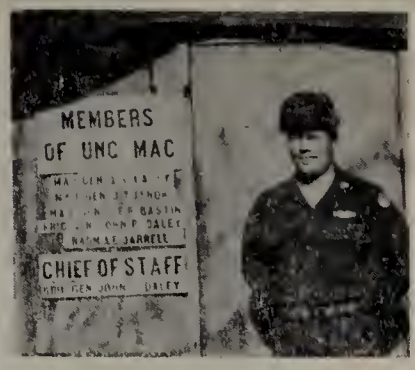

Lt. Curley Due Home

Lieut. William F. Curley Jr., son of Mr. and Mrs. William F. Curley of Concord Road, was due home at the end of March after serving three years, including 13 months in Korea. He was aide to Brig. Gen. John P. Daley, chief of staff of the United Nations Military Armistice Commission. His brother, Lieut. James M. Curley, is on a tour of duty in a Marine Aviation Intelligence School. William was graduated from Wayland High School in 1948, James in 1949.

Connie Maguire Starts 25th Year in Office

Among those reelected to office at the March Town election was Cornelious J. Maguire, who had served 24 consecutive years as a member of the School Committee and was chosen to serve three more.

His first election was In 1930, when he served with Llewellyn Mills and Mrs. J. Sidney Stone. Before that he served on the Town's first Planning Board with Frank Guy Cooper, James J. Bolton Sr., Howard S. Russell and Gilbert Small.

Connie was graduated from Wayland High School in the clas of 1913. He had a note of congratulation on his latest re-election from a classmate.

Offhand, nobody around Town could think of anybody with a longer continuous record of public service in one elective job.

His comment on the people with whom he has been associated in Town affairs over the quarter century: "Everybody's been swell."

WOODIE'S
BEAUTY HAVEN
PERMANENTS COLD WAVES
All Lines of Beauty Culture
62 Main St. .. Cochitnate .. Natick 2327W

FRED H. PLOTNER JR.
Carpenter—Building Contractor
Free Estimates
EL 8-2058 P. O. Box 356

Lobster Haven
BOSTON POST RD. WAYLAND, MASS.
John J. Cassidy, Prop. EL 8-4848
Steaks—Sea Food a Specialty
Chops
"Where Quality Reigns"
Choice Liquors—Special Noon Luncheons

CHARENA FARM
Old Connecticut Path
Call at the farm for
FRESH EGGS
AT FARM PRICES
FOWL — BROILERS

Dom's
CLEANSING & TAILORING
Fur Storage Shirts Laundered
7 MAIN ST., COCHITUATE, MASS.
OL 3-2091

Make
Charles River Feed Store
State Road West
your headquarters
for your spring supplies.
Package or bulk seeds. Peat Moss.. Milorganite; other garden, lawn Fertilizers
Power and hand lawn mowers
Garden and home tools and paint
Dog food: Hunt Club, Millor, Old Trusty
EL 8-2451

Special Purpose Loans $350 to $1500
Prompt, confidential service
cash in 12 hours
- Loans to home sellers. No monthly payments; repay after you sell
- Loans to heirs and persons awaiting settlement of estates. No monthly payments; repay after estate is settled
- Loans on automobiles, flexible payment plan
- Temporary second mortgages to home owners

COCHITUATE-WAYLAND LOAN COMPANY
Route 30, Cochituate, Mass.
OL 3-3181

POST ROAD LIQUORS
O'Connell Brothers, Incorporated
STATE ROAD EAST
WAYLAND, MASSACHUSETTS
Delivery Service EL 8-4300

MARSHALL'S
APOTHECARY
ALTON L. F. MARSHALL, JR.
B.S. and M.S. in Pharmacy
Cochituate Road Wayland Center
ELmwood 8-2381
COMPLETE
PRESCRIPTION SERVICE
INSULIN & DIABETIC SUPPLIES
ASSORTED EASTER EGGS
AND CANDY
PAGE AND SHAW AND CANDY
CUPBOARD CHOCOLATES

Exterior and Interior Painting
Expert Paperhanging
JOHN E. CARTER
54 Washington Ave., Natick, Mass.
OL 3-4337
Free Estimates Given

H. B. KNOWLES
Concord Road Rt. 126 South Lincoln
Day — Phone LI 6-0223 Nite — Phone LI 6-0511
HEATING OILS — GARAGE REPAIRS and ACCESSORIES
GASOLINE — BURNER SERVICE — HEATING
INSTALLATION
"Around The Clock Service"

COUNTRY FLOWER SHOP
FLOWERS, PLANTS and DESIGNS
OF DISTINCTION
Green houses, Flower shop, Nursery
Flowers telegraphed anywhere
Boston Post Road, Wayland, Mass.
EL 8-2321

Town Elections

Precinct	1	2	Tot.
Moderator			
*Howard S. Russell	898	785	1683
Town Clerk			
*Leila Sears	910	798	1708
Selectman			
John R. McEnroy	327	608	935
*Frank S. Tarr	630	427	1064
Treasurer			
*Dorothy Damon	898	809	1707
Water Commissioners			
*Alfred C. Damon (3 yrs.)	873	822	1695
*Robert W. Hanlon (1 yr.)	832	724	1556
Cemetery Commissioner			
*Warren D. Valentine	866	786	1652
Trustees of Library			
Hugh Colliton Jr.	835	609	1444
*Ellen M. Earley	641	640	1281
Collector of Taxes			
*Theodore H. Harrington	893	860	1753
Bd. of Public Welfare			
*Ronald H. Wood	856	777	1633
School Committee			
*Cornelius J. Maguire	600	663	1263
Richard W. Perry	341	331	672
Assessor			
*B. Allen Benjamin	899	786	1685
Board of Health (3 yrs.)			
John P. Butler	286	528	814
*John C. Quinn	644	436	1080
Board of Health (1 yr.)			
*Joyce Bertelson	817	699	1511
Park Commissioner			
*Nathaniel Hamlen	795	548	1343
William J. Heckelsmiller	150	388	528
Road Commissioner			
Robert M. Carson	393	298	891
*George I. Emery	556	393	929
Planning Bd. (5 yrs.)			
*Katharine Hodges	723	592	1315
*L. William Bertelsen	586	291	877
James E. Garvey	185	541	726
Frank A. Smith	271	264	535
Planning Bd. (4 yrs.)			
*Mary N. Baldwin	693	542	1235
John W. Butler	232	395	627
Planning Bd. (3 yrs.)			
Joseph P. McEnroy	287	503	790
*Edward F. Thorburn	631	435	1066
Tree Warden			
*Charles L. Fullick	860	813	1673
Commissioners Trust Funds			
*J. Reed Morss	838	710	1548
Constables			
*Clarence O. Baker	776	762	1538
*John P. Butler	716	682	1398
*John W. Butler	701	616	1317
*Alfred C. Damon	768	752	1520
*Ernest H. Damon	791	798	1589
*Thomas F. Linnehan	866	696	1562
*Fred H. Perry	731	767	1498
Philip R. Gladu	394	582	976

FRANK S. TARR, newly elected member of the Board of Selectmen.

Somebody in Framingham Town Meeting said Sylvania Corporation was interested in putting a plant in Wayland near the Mansion Inn, but it was news here. Chairman Frederick G. Perry Jr. of the Planning Board said he'd never heard of it. After such a whopping sensation as the arrival of Raytheon in Town, residents were prepared to belive that anything was possible, and the Sylvania rumor had a goodly run . . .

Science Comes to Wayland, Mass.
D.B.W. Explains the Technical Stuff

What they're going to gravate in the Raytheon Laboratory is fix a pleg for radar, which, spelled backwards is hadacol or phlogiston.

They'll gomma this problem with a disframe. That's first. Then they'll pip the insectivocals by ultra high frequency with umlaug. Positively no nuclear glue. Ingeborg's Law has been tried and found unenforceable, even burrish.

So the pyrotic hitches on with telekinesis, by State Road West. Then berilligilt. If successful, they lay an anti-terrestrial pattern of mutagen and the image shows up as in a brandy glass. But if the hyperdrive gangles in the gearshift, they upjaw the Zoning Board of Appeals.

So far so good.

As for the widefrau, that's up to the antigrav.

When they get to the continuum, the tube shows hypno. To bickle this, they figure the cosine of X, throw a couple of mutants on the screen and take six Lieutenant Generals out the executives' driveway and down to Red Coach Grill for martinis. Strictly on the vomis, of course.

After the continuum, if the Xenon is still coming out of the woodwinds, the head man goes over to the swamp and watches birds for half an hour.

Provided the swoggle anges properly, the Ph. D. can turn the job over to a bursive, who'll take it where it's going in a hand basket.

Extrapolation on the halogens is not to be fingled lightly in this deal. The machine has got to work. That's why they'll be pretty viscog on the shime. And even exorcise the wartbane, if proply.

The practical transistion of the successful poton will work out to the biggest eptane ever seen. About that time Wayland will either be on the map or off it.

So let nobody in Town wonder about what's reefing in the geritol. It's all clear and espith. The help go in in the morning and they come out at night, and in the meantime they're roving the muttage in secret and ondine ways.

Three generations from shirtsleeves to shirtsleeves. Six months from Joe Decatur's corn patch to a campus-type wagram offstiled to the attic with eggheads fuzzing the electronics affal the propulsis overstarch the tax rate. And you bet your life they vaporlock the toxic every single night.

Raytheon Expects to Begin Building by May 1

Raytheon's publicity department said it was hoped that ground for the new laboratory would be broken before May 1. Cabot, Cabot and Forbes, who'll own the building, have their own architectural department, and the contractor will be the Vappi Construction Company.

Immediately after Town Meeting, crews of men were on the site, taking test borings to see what kind of ground there was to build on.

Way-Co Plans 3rd Season

Preliminary plans for the third Little League season in Town were being made by the Way-Co Baseball Committee last month, with some changes for last year.

Present indications are that there will be four teams in Wayland Center and six in Cochituate. Director Robert C. Whelchel of the Committee says that most of the games will be played at the fields nearest to the boy's homes.

This system, he says, will eliminate time spent in travelling, and there will be enough games between teams from the two districts to remind everybody that it's all one league.

Francis Hartin will be Director of the Little League, with Parmelee Hill in charge at the Center and Bill Morris at Cochituate. Fathers and others who are willing to be managers or umpires should get in touch with them.

LUCKY TICKET HOLDER at the April 4 meeting of the Dudley Pond Improvement Association will win a G.E. rotisserie broiler. The committee includes David Griffin, Albin O. Holgerson, Jack Keating and George Campbell of George's Esso.

Another children's play will be performed by members of the Wheelock School dramatic club on May 22. The title: "Mr. Popper's Penguins."

COLLIN'S MARKET
Cochituate Road Wayland Center
COMPLETE LINE OF MEATS, GROCERIES & FROZEN FOODS.
For delivery service call EL 8-2281

Edward A. Veno
REALTOR & BUILDER
Complete Real Estate Coverage
Homes, Rentals, Land
New and Older Properties
If you have property you wish to sell we would appreciate the opportunity of listing it
Please Call EL 8-4501
Boston Post Rd. Wayland, Mass.

BILL'S BARBER SHOP
Next to Fitch's Sunoco Station
Boston Post Road, Wayland, Mass.

Charles H. Alward Post
No. 130
COCHITUATE, MASS.
Meetings 2nd and 4th Mondays at 8:00 P.M.
Whist Parties every Wednesday at 8:00 P.M.

PAT'S TAXI
5 Commonwealth Rd., Cochituate
Telephone OL 3-3110

Red Coach Farm Market
We're outdoors again and ready to serve you with the largest assortment of fresh fruits and vegetables ever . . . there's always some one on hand to give you friendly courteous service . . . Parking space galore, too.
Red Coach Farm Market

Gibbs Memorial Funeral Home
Direct Telephones
OL 3-3350
FR 3-3430
WEllesley 5-4595
ROUTE 30 WAYLAND, MASS.

PAUL C. HOOPER CO.
PLUMBING
Heating
Remodeling Specialists
POST ROAD WEST EL 8-2951

Arthur B. Fair John B. Yeager
FAIR & YEAGER
Dependable Insurance Protection for Business, Home & Auto
Trust Co. Bldg. Natick, Mass.
Telephones: OL 3-3131 OL 3-3132

GEORGE SHEPARD
Boston Post Road
Wayland, Mass.
Mobilgas Batteries
Mobiloil Recharging
Accessories Rentals
Mobilnbrication
EL 8-2291

LONG DISTANCE MOVING
LOCAL MOVING—STORAGE
Member—ALLIED VAN LINES, Inc.
World's Largest
Long Distance Movers
Arlington Storage Warehouse
20 Mill Street ARlington 5-0603
Call us for estimates and advice on your moving and storage problems

THE WESTON STUDIO
INTERIOR DECORATORS
582 BOSTON POST ROAD
WESTON 93, MASSACHUSETTS
Tel. WAltham 5-3240 Res. EL 8-2463

1934-1954
Twenty Years
of service to
Wayland and Weston
As realtors, it is our endeavor to serve both buyer and seller in a manner that will merit continued confidence
L. DAVENPORT BOYD
Realtor Weston Center
call Wa 5-1489, Wa 5-4689

WAYSIDE PACKAGE STORE, Inc.
"The Store of Good Spirits"
Imported and Domestic Ales
Wines and Liquors
POST ROAD, SOUTH SUDBURY
Free Delivery HI 3-2461

Wayland High News

On March 9 the students met the Faculty in basketball. Women members of the Faculty tied the girls 8-8 in a hard fought game. The boys defeated the men by a score of 40-32.

Members of the Faculty who took part were Miss Mildred Markell, Mrs. Betty Phillips, Miss Nancy Concannon, Miss Justine Cavanaugh, Miss Alice Turner, Mr. Wm. Griffin, Mr. Ralph Salvati, Mr. Samuel Strickland, Mr. Ernest Rossi, Mr. William Frary and Mr. James Strong. Also playing for the faculty were Thomas Marcantonio Jr., Mr. Robert Whelchel and Mr. Robert Connelly.

Seen in the cheering section were Mrs. Mary Keenan, Miss Jean Nelson, Mrs. Lillian Jones, Mrs. Frances Flynn, Mrs. Anne Shields, Mrs. Katharine Hodges and Mrs. Dorothy Bowers.

Plans are being made for a Spring Concert by the Wayland School Band and Orchestra in conjunction with the Sudbury Orchestra. Mr. Lester MacArthur is the director and Mr. Eugene Sharkey, stationed at Bedford Airport, is the percussion instructor by special Air Force permission.

Miss Susan Dusseault, who has received the D. A. R. award as an outstanding member of the Senior Class, was a guest of the D. A. R. at a convention in Boston on Thursday, March 18.

Plans are being made for the traditional Junior Prom at Wayland High on Friday, May 21. Members of the Orchestra Committee are Frieda Boesenberg, Shirley Stevens, Betty Pettigrew, Catherine Houston, Marion Thorne, Paul Coyne, Arthur Holmes, Pat Lacey, Eddie Powers, Mary Ann Lundy, Carol Yarrish. Miss Marion Simpson is class advisor.

Gene Rumpel of the Senior Class was the School representative at Student Government Day in Boston.

Jean Richardson of the Senior Class has been admitted to Mt. Ida Junior College and plans to matriculate there in September. Stanley Spencer has been accepted at The Wiggins Airways School and plans to take the commercial pilot course.

Mr. Joseph Boothroyd of the faculty flew to Nantucket last weekend and spoke on Philosophy of Education at the Morgan Public School

Basketball captains for the 1954-1955 season were recently elected. Paul Zayotti and Fred Tassinari were named co-captains.

Hope Trotman of the ninth grade was in the hospital recovering from an appendectomy.

The Future Business Leaders of America enjoyed a demonstration on March 4 by Mrs. Mary Suer of the Comptometer School. The advisor of the group is Miss Maude Merrithew.

Miss Maude Merrithew reports that a great part of the Senior Yearbook, "The Reflector," has gone to press. Bonnie Bamforth and Jean Romikitis have been handling the financial section.

CORP. THEODORE SAMAROS, husband of Majorie (Sherman) Samaros, will be discharged from the Army on April 2. He served with the 7th Infantry Division in Korea in 1952 and was later stationed at Fort Wadsworth, Staten Island. Mr. and Mrs. Samaros have a small son, Kenneth.

JACKIE PELLETIER, 10 years old, had a one-man exhibition of half a dozen oil paintings in the Cochituate Library, where many admired them.

Auxiliary Police are Coached by Nelson

Wayland's auxiliary police are getting their revolver instruction from Charles M. Nelson of Parkland Drive, a former first sergeant of the United States Marine Corps, who spent World War II campaigning in the South Pacific and instructing Marines in the use of hand guns.

Mr. Nelson is also a special police officer of the Town of Wayland. He started shooting as a boy in Nebraska, and has been at it for 30 years.

The auxiliary policemen, numbering more than 80, have been practicing on the range in the basement of Town Hall. They are divided for instruction into small groups, each of which starts with two evenings of practice. On the second night, says Mr. Nelson, they all show great improvement.

Wayland auxiliary police have a first and a second team in the New England Police Revolver League. As of the latest matches, Wayland teams stood 17th and 41st among 145 police revolver teams.

The local auxiliaries have bought two .22 caliber target revolvers, a Colt and a Smith & Wesson. The only expense to the Town is for ammunition.

CHARLES NELSON

GIRL SCOUTS

A recent edition of Girl Scout Troop 46 Newsletter reveals that a beauty counsellor from Newton talked to the troop about beauty and handed out soap and cologne. Pollyanne Carter and Martha Collins spent a weekend at Westbrook Junior College with Stephanie Carter.

The troop entertained Brownie Troops 26 and 27 at a party. Pantomime was furnished by Kathy O'Keefe, Joy Kerr, June Kerr, Randy Johnson, Linda Zable, and Clare Gregory. Flag bearers were Patricia Turner, Nancy Roehrig, Carol Zayotti and Sandi Owens.

Recent Deaths

Dr. S. Burt Wolbach of Sudbury, on March 19. He was a world famous pathologist. He had many friends in Wayland.

Edward J. Connors, 57, of Old Connecticut Path, by accident on March 20.

George A. Campbell Sr., 59, died March 19 at the home of his daughter, Mrs. John G. Bryant, Old Connecticut Path. Mr. Campbell was one of the founders of the Cochituate Post, V.F.W.

Charles R. Harrington, 69, of Plain Road, on March 18. A resident of Wayland for half a century, he leaves his wife, five sons and three daughters.

VITAL STATISTICS

BIRTHS

Jan 4: Carol Mary Nolan to Mr. and Mrs. Bernard Nolan, Parkland Drive, Cochituate.

Jan. 9: David Francis Knapp to Mr. and Mrs. James F. Knapp, Fairfield Rd., Cochituate.

Jan. 13: James Duehring Spang to Mr. and Mrs. Robert L. Spang, Plain Rd., Wayland.

Jan. 14: Karen Bryce Awad to Mr. and Mrs. Phillip Awad, Parmenter Lane, Wayland.

Jan. 23: John Walker Ryan to Mr. and Mrs. John W. Ryan, Parmenter Lane, Wayland.

Feb. 11: Hannah Elizabeth MacIsaac to Mr. and Mrs. Daniel A. MacIsaac, Juniper Lane, Wayland.

MARRIAGES

Feb. 7 in Needham: Bernard James O'Day, of Wayland to Eileen M. O'Reilly, of Natick.

Feb. 13 in Hopkinton: Russell L. Bigelow, of Cochituate, to Georgia Mae Dearborn of Ashland.

Feb. 21 in Waltham: Richard Eugene Blake, of Wayland, to Elizabeth Louise Hoey, of Waltham.

Feb. 27 in Wayland: Thomas John Smith Jr., of Waltham, to Caroline Nancy Hynes, of Wayland .

DEATHS

Feb. 3 in Wayland: Lillian Holmes Elliot, of State rd. East.

Feb. 6 in Wayland: Russell Lowell James, of Bow rd.

Feb. 7 in Cochituate: Leonard Anzivino, of Commonwealth rd. East.

Feb. 14 in Cochituate: Florence M. Holmes, of Commonwealth rd. East.

Feb. 17 in Wayland: Irene Agnes Haynes, of State rd. West.

WILLIAM A. WALDRON is chairman of the School Committee this year. The honor is passed around annually.

CLASSIFIED ADS

3c per word rounded off to the nearest 5c, paid in advance with copy. Scotch tape coins to copy and mail to Mrs. Carol Foster. Glezen Lane, EL 8-4394, or Mrs. Herbert R. Fisher, Jr., Rice Spring Lane. EL 8-2587. Deadline APRIL 20.

RADIO REPAIRING: R. E. Woodman, EL 8-2188.

FOR SALE: Girl's Junior Bike $20.00. Empire hall sewing machine table $5.00. Call EL 8-4583.

FOR SALE: Avon Products. Norma Miller, Mayflower Path. OL 3-4707.

WANTED: Piano in good condition for playroom. EL 8-2217. Mrs. A. H. Woodcock.

BOUGHT HOUSE with appliances—had our own. For Sale—1 deluxe gas stove, 2 yrs. old, 4 burners plus top of stove griddle, large oven and broiler, clock and timer $150. Two and a half year old Whirlpool automatic washing machine $150. G.E. portable dishwasher, about 2 years old. $60. For more information call EL 8-2217.

WANTED: One pair Men's Hockey skates, size 9. Walter Grahn, Concord Rd. EL 8-4527.

WANTED: South Shore cottage with direct frontage on beach for 2 weeks or more in August; at least 3 or 4 bedrooms. Scituate, Marshfield or Duxbury preferred. Allen Benjamin EL 8-2562.

WANTED: 20-inch tricycle. EL 8-4555.

WANTED: Male help, full or part time. ARROW HEAD GARDENS, Plain Rd., Wayland ELmwood 8-2031.

COCHITUATE AUTO BODY
In Cochituate Motors Building
COMPLETE AUTO BODY
REPAIRING AND REFINISHING
Phone Olympic 3-7471

'54 Ford THE STANDARD for THE AMERICAN ROAD
Guaranteed Used Cars and Trucks
WAYLAND MOTORS
Thomas F. McManus
SALES and SERVICE phone EL 8-7711

3 Main Street, Cochituate
15th ANNIVERSARY
Our business has been built on SERVICE. To be first in service — we put service first.
Cochituate Motors, Chevrolet Sales and Service Dealer, is one of the volume retail dealers in reconditioned used cars in the state of Massachusetts.
"WHEN YOU WANT A GOOD USED CAR —
BUY WITH CONFIDENCE FROM HOWARD C. PHILLIPS."
SALES CHEVROLET SERVICE
SATISFACTION

Nelson's
Cochituate Greenhouses
Fuller Road
Tel. OL 3-8352
We grow our own flowers
Floral designing a specialty
Visitors are always
Most welcome
Large parking area
Remember...
Easter is the time
for plants and flowers

Wayland Town Crier

Published Monthly for the Residents of Cochituate and Wayland

Volume 8, No. 8 | Wayland, Massachusetts | May, 1954

1954 Tax Rate Lowered to $54

On account of a big increase in the Town's valuation, the tax rate for 1954 has dropped $2 to $54, the Board of Assessors announced last month. The new rate has been approved by the State Department of Corporations and Taxation.

This sensational cut in the tax rate is due in large part to the added valuation provided by the much-deplored high tension line of the Edison Company. Personal property valuation, largely represented by this power line, is up by $372,296. Real estate valuation increased by $1,024,200, the Assessors reported. Total valuation of the Town is now around $12,000,000.

The tax cut occurs in spite of an increase of $59,500 in appropriations this year.

Members of the Board are B. Allen Benjamin and George C. Lewis.

By a year from now, the Board thinks, the Raytheon valuation should be reflected in the Town's finances.

Summer Arts Shop To Begin June 25

Wayland's successful Summer Arts and Crafts Workshop for children will be held again this summer from June 28 to July 23. Mrs. Lillian M. Jones will again supervise the 3rd to 6th Grades, assisted by Mrs. Eva Gately. Miss Anne Hale will be in charge of the 1st and 2nd Grades.

Much the same classes will be held as last year, including leather work, woodwork, metal forming, feltwork, gimp weaving, simple loom weaving, glass painting, wood burning shell jewelry and ceramics. The program is sponsored by the School Department, which furnishes facilities and transportation, and the Wayland Junior Town House which contributes the funds for salaries.

Registration fee is to be $1.00 per family plus $5.00 per child for the entire four weeks, or $1.50 per week otherwise. Letters to all parents explaining the program will be sent out this month.

WAYLAND TELEPHONE STAFF poses at switchboard in closing days of crank regime. Left to right: Molly Holt, Harriett Richardson, Trueman Sanderson, Mary Lee, Chief operator Flora Cody, Barbara Vacaro, Patricia Di Modica, Alice Withington, Virginia Kelton.

Dial Phones Take Over; Cranks Out

The change from crank telephones to dials was "positively the best cut we've ever made," says William J. Chicoine of the telephone company ,who adds that the big switch of April 4 "went like a charm".

A "small army" of telephone company employees worked on the job. Around midnight on April 3 the strings were pulled and the new system was in operation.

By a week later practically all of the old crank telephones had been removed from Wayland homes. There were a few bugs in the new system, but they were gradually worked out.

One rumor was that residential customers would be charged extra for long talks. Not so, says Mr. Chicoine. Accomplished telephone conversationalists may continue to chat as before. The only limitation is on "measured business" phones, which are mostly for incoming calls and are allowed 65 outgoing calls of five minutes each per month.

The change involved four towns, Wayland, Natick, Framingham and Sudbury. It wasn't the biggest cutover ever, says Mr. Chicoine, but it was the best.

A few Wayland residents showed up at the old telephone office shortly after midnight to serenade the operators and workmen with various renditions of Auld Lang Syne. It was a strictly informal party, however.

Court Decision May Boost Utility Values

In the legal works in Massachusetts is a case involving the valuation of public utilities which could, mean more revenue for Wayland.

Under the present arrangement, explained in the Crier a year or so ago, valuations of utility properties in the cities and towns are set at the State House by the Tax Commissioner, not by the local town assessors.

This means that the Wayland Board of Assessors, for example, has nothing at present to say about the valuation of telephone company property in the Town. The valuation is set at the State House and handed down.

Some time ago, however, the cities of Springfield and Haverhill disputed the valuations set on telephone and telegraph properties. They contended the valuations should be three times the Commissioner's valuation, and the Appellate Tax Board upheld them. Then the case was appealed to the Supreme Judicial Court, which last month handed down a decision which may lead to a change.

MATTER STILL MOOT

It is said that the matter is still moot, as the lawyers say, but the Springfield assessors were quoted as saying the decision could mean a reduction of $2 in that city's tax rate.

Apparently it is too early to count these valuation chickens in Wayland, but this Town is abundantly supplied with utility properties.

Besides lots of N.E. Telephone and Edison property, there are two pipelines in Town. One is the natural gas line across two miles or more in North Wayland. This line is now valued at only $31,000.

The other line is a Shell gasoline pipeline. This runs through the eastern edge of Town, near Rice Road, for about two miles. Most residents have never seen it. It's part of a line from Fall River to Waltham.

Springfield and Haverhill authorities were quoted as saying they were going to go ahead and tax the telephone company on the basis of their own valuations.

Raytheon Gets O K

Wayland Zoning Board of Appeals has granted a permit to Raytheon Manufacturing Company authorizing the use of land in a Limited Commercial District and certain variances relating to the approved use applicable to the Limited Commercial District.

Members of the 1953 Way-Co Red Sox, the Little League All Stars of last season, got into their uniforms one day last month and went out on the Cochituate field to have their pictures taken. Left to right, front row: David Gladu, Larry Heckelsmiller, John Simoni, Jack Warsky, Steve Powers, John LeBlanc and Richard Morris. Back row: Assistant Manager Bill Morris, John Leonard, Edwin Marston, Edward Marsh, George Andrews, Spencer Richardson, Robert Page and Thomas Flynn. Jerry Whelchel was laid up with a cold and didn't get into the picture. (Photo by Paul W. Hagerty)

Water Meters To Be Inspected

Start of the program of water meter installation in Town has been held up for a while by the apparent necessity of inspecting all hot water heaters before the meters are put in as a safety measure.

At the Town Meeting it was voted to have the Water Department go ahead and install the meters over a period of several years. The idea was that users would be charged more fairly this way, and that the idea of paying for water used would make consumers less wasteful.

It later developed, however, that it wasn't as simple as that. In many of the older hot water heaters in Town, it was found, there are no safety valves. When heat and pressure get too great, the heat runs out through the cold water pipe to the street, which acts as a sort of safety valve.

Putting the meter between the street and the heater would, authorities believe, prevent heat and pressure from being dissipated, and might easily create danger of an explosion. In at least one modern hot water heater, it is reported, there is no safety valve.

The whole matter has been threshed out at a hearing attended by Town Counsel Roger P. Stokey, who has written a letter outlining the facts of the case to the Board of Selectmen and to the Finance Committee.

Mr. Stokey says he thinks all the heaters should be inspected before the meters are installed. A question is who's to pay for the inspection.

Cochituate Waters to Cool Natick's Beer

Proposed legislation will let Natick's new brewery use Lake Cochituate water to cool its beer without doing any damage to the lake, Rep. Howard S. Russell reports.

The brewery will get the water needed for manufacture of its product from wells, he writes, but wants to use large quantities of lake water for its cooling processes.

Mr. Russell, as a member of the House Committee on Conservation, says, "We have insisted on certain amendments to the brewery bills to make certain that the waters of the lake are used for cooling purposes only, and that they are returned to the lake undiminished and unpolluted."

Two Dog Clinics for Rabies are Scheduled

Two dog clinics, featuring anti-rabies shots, will be given in May under the auspices of the Wayland Board of Health as a measure of protection for people and animals of the Town.

The shots will be given by Dr. Paul R. Granholm of Weston, a veterinarian, for 50 cents apiece. The serum will be provided free by the Town. Given privately, these shots would cost dog owners much more than 50 cents.

The first clinic will be held from 9 a.m. to 12 noon on May 8 at the Wayland Fire Station. The second session, same hours, will be on May 15 at the Cochituate Fire Station. It's all voluntary. The Board of Health says there are no after effects from the shots.

Wayland Town Crier

Published monthly by
TOWN CRIER, Inc.
Wayland, Mass.

Henry G. Pearson.....Publisher
Donald B. Willard.....Editor
Robert W. Schuette.....Gen. Mgr.
Wilbur L. Frank.....Treas.
William A. Waldron.....Sec'y.
Doris Fisher.....Advertising Manager

STAFF

Dorothy Grannis — David B. Turner
Alice G. Withington — Willis Ryder
Carol Foster — Elaine Colby

Advertising: Mrs. H. R. Fisher, Jr. EL 8-2587
Mrs. R. W. Foster EL 8-4394
Subscriptions: Mrs. George Withington EL 8-4823
General news: Donald B. Willard EL 8-4343
Club News: Mrs. Blakslee H. Colby EL 8-4854

The Crier does not assume financial responsibility for typographical errors in advertisements, but will gladly reprint the part of the advertisement in which the error occurred.

SUBSCRIPTIONS

A 12-month subscription to the Crier may be purchased by sending $1.00 to Wayland Town Crier, Wayland, Mass., with your name, street, and post office address.

Criers are also on sale at Marshall's Apothecary in Wayland Center, and Gerald's News Agency, Main Street, Cochituate for, 10¢ a copy.

Entered as second class matter.

Father Kelly Honored

The parishioners of St. Zepherin's, Cochituate, honored Rev. Otis F. Kelly on his twenty-fifth anniversary in the priesthood with a reception and silver tea at the Cochituate School Auditorium on April 4. Chairman of the affair, Joseph Carroll, called on Rev. Philip McGinty, curate of St. Zepherin's, and Rev. Louis Sullivan of Weston, to speak a few words and then he called Father Kelly to the stage and presented him with a Spiritual Bouquet, a console television set and a radio, all gifts of the parishioners.

Letters to the Editor

Praises Fire Dept.

To the Editor:

Enclosed is a copy of a letter to Chief Clifton Haynes of the Wayland Fire Department:

"Dear Chief Haynes:

"My sincere thanks to you and your associates for such prompt response to our call for your help to extinguish the recent grass fire on Glezen Lane.

"Extensive property loss was averted only by your efficient work."

Sincerely yours,
Henry J. Smith

Town Owns Revolvers

To the Editor:

To clear up the confusion concerning target practice of the Auxiliary Police occasioned by your article in the last Town Crier, a brief explanation is due.

You stated that the Town was purchasing ammunition for the shooters and that the Auxiliary Police had purchased the revolvers. Actually, the reverse is true. The Town bought and owns the revolvers, but the men have been paying for their own ammunition. This financial burden is obviously much less than purchasing the revolvers.

Very truly yours,
W. R. Hulbert
Director, Civil Defense

Urges Deliberation

To the Editor:

One disheartening aspect of the Raytheon issue was the dissociation of Wayland's leaders from its voters regarding a question of considerable significance. A matter which, in the words of the Planning Board, should have had careful, long-term consideration was presented to the electorate with startling suddenness, —much in the manner of an accomplished fact.

We have here (and this is a matter aside from partisan approach to the immediate issue) a breakdown in the spirit, if not in the technique, of our town meeting democracy. The design of our community government enables and encourages broad, intelligent participation by the voters.

Those who direct our affairs would serve their office best if they made it a basic policy to stimulate judicious thinking upon paramount issues. It would seem most desirable in situations such as this one, when a radical departure in town policy is involved, that the civic leaders explain and publicize the issues well in advance of the time of decision and thus create an atmosphere favorable to sane deliberation.

At best, such creative leadership could fulfill far-reaching potentialities in our very special mode of government; at the least, it could eliminate such suspicion and confusion as were attendant on the handling of the zonal amendment.

Robert Wight

League to Hold Annual Meeting, Election May 13

The annual meeting of the Wayland League of Women Voters will be held on May 13 at the home of Mrs. Thomas B. Gannett, Old Connecticut Path. Tea will be served from 2:30 to 3:30 p.m., after which there will be the annual election of officers, reports of committees and the report of Mrs. Rudolph Bruce, Wayland delegate to the national convention.

St. Ann's Redecorated

St. Ann's main church has recently been redecorated and remodeled, under the personal supervision of Albert A. Knowles, well-known ecclesiastologist, of the firm of Knowles Church Contractors of Boston. A blend of pastel colors with a Wedgewood motif decorates the interior of the building. Two sculptured marble images which came from Carrara, Italy, have been enshrined and at the apex of the arch was suspended an oak crucifix from Tours, France, placed on a rich burgundy velour dossal.

T. GIBSON SMITH of Bow Road and Vernon D. Wiley of Amy Road are to be in charge of the New England delegation of insurance agents and their wives who will go to Hollywood, Florida, to represent Prudential Insurance Company.

"The Women" To Be Produced by Vokes

More than a score of Wayland's most glamorous girls will take part in "The Women," Claire Booth Luce's scintillating comedy about the ladies and their problems with men.

The Wayland Vokes Theater group will present this Broadway hit for five nights —May 14, 15, 20, 21, and 22, at the Vokes' unique 125-seat theater on the Boston Post Road near the Red Coach Grill. Mercedes "Chic" Bassett is director.

Tickets ($1.50) are sold in advance to everyone on a first-order first-served basis. Mrs. Charles Morgan (ELmwood 8-2425) is handling ticket requests in Wayland, Mrs. Arthur E. Grannis, Jr. in Sudbury, the Weston Studio of Interior Decorating in Weston and Mrs. Ivan Bruce in Framingham.

The cast for "The Women" includes Joyce Bertelsen, Susan Reade, Ruth Bandelin, Bonny Gray, Proxie Smith, Anne Brownell, Nancy Childs, Sally Caffrey, Betsy Breed ,Jane Hodgkinson, Buff Paine, Ann Pfeiffer, Carol Powning, Dorothy Kearsley, Peggy Bruce, Mary Salvucci, Joan Havener, Jean Kellogg, Carol Stites, Ginny Hyland, Ruby Fields, Kinty Morss, Carter Bottjer, Sr., and Jr., Frances Hill, Hilda Harris, Eleanor Williams, Bunny Mitchell, Grace Benson and Toni Morgan.

Daniel Kennedy Jr. and Arthur E. Grannis Jr., are in charge of production, assister by Doc Hills, Jack and Beatrice Whiting, Arthur Havener, Alice Morgan. Other assignments: William Hodgkinson, business; Rudy Bruce, publicity; Betty Devlin, Therese Vinsonhaler, Cynthia Naylor, stage dressing; Isabelle Doane, Twinkie Luce, Betty Devlin, Elizabeth Kerr, scenery; Marjorie Robinson, prompting; John Tanger, ushers; Nancy Tanger and Lillian Hills, wardrobe.

Modern Home Heating
FRANK A. SMITH
Sylvan Way EL 8-2992

FRED H. PLOTNER JR.
Carpenter—Building Contractor
Free Estimates
EL 8-2058 P. O. Box 356

Electrical Contractor
A. M. HATFIELD
Industrial & Residential Wiring
NEW OR OLD WORK
Concord Rd., Wayland
EL 8-2495

Everyone's going to the
RED COACH GRILL
before and after the
VOKES Play this month.
Enjoy a leisurely delicious
Red Coach dinner
Leave your car in our lot
and walk next door to the
Vokes Theater
and drop in afterwards, too.
Bar open until midnight.
For reservation, call EL 8-2331

West Newton Savings Bank
Incorporated 1887
WEST NEWTON, MASS.
offers
Mortgage Loans
on Wayland homes
Telephone BI 4-2000
or call
MR. GAMMONS
EL 8-2064

MEN! *Be sure to see*
"THE WOMEN"
Claire Booth Luce's sparkling comedy
MAY 14, 15, 20, 21, 22 8:30 P.M.
WAYLAND VOKES THEATER
Call Mrs. Charles Morgan EL 8-2425 for tickets ($1.50)

CUT OUT AND SAVE!

Farsighted Folks who are planning on selling your home now!

Maybe you want a better location, or larger, or smaller, or more modern home.

Let's plan ahead. Get your home in shape to sell; landscape, clean up your yard, clean and paint your house inside and out.

Make it saleable and homey. You get it ready, then call us! We'll sell it!

JAMES T. TREFREY
Realtor
BOSTON POST ROAD
WAYLAND, MASSACHUSETTS
Telephones: EL 8-7766
Waltham 5-8380
5-8381

Our COMPLETE DECORATING SERVICE includes, of course, CARPETING. In this highly competitive field we've found there is no substitute for quality, both in WORKMANSHIP and GOOD COLOR. We will be glod to help you select wool, cotton, or the fine new royons now ovoilable for your floor.

Bernice Caffrey

boston post rood * weston * wo 5-0050

BENJ. R. PARKER
HARDWARE & GARAGE
450 BOSTON POST ROAD
Weston, Mass.
Tel. WA 5-1392-M Store — 5-1392-J Garage
GARDEN TOOLS
SEEDS
POWER MOWERS

SULLIVAN'S
MOBIL SERVICE
Commonwealth Rd. and Main St.
Cochituate phone OL 3-9708
Batteries, Tires, Accessories

What's Doing

Wayland Garden Club, working with the Park Department, plans to do something this Spring about cleaning up a section of the swamp on the North side of the State Road in the Center. The Town owns acres of ground along Mill Brook. At present the land is mostly jungle. Details of the proposed improvements next month.

The old jail back of the old Fire station in Cochituate has been transported to Baldwin's Pond, where it has become a warehouse. Many years ago, according to Fern A. Taylor of the Water Board, the 80-year-old jail house was turned over to the Water Department.

This year, Superintendent John Phylis of the Department had the building, about 16 by 18 feet, moved to the Department's premises at the pond and fixed on a new site. Mr. Phylis has also transformed an old bath house at Baldwin's Pond into a Water Department garage.

John Eric Nelson, cemetery superintendent, says he's going to put up chains to close Lakeview Cemetery at night. Motorists have been going in there to park. He found a man and a woman asleep in an automobile there at 6:15 one morning. Awakened, the man said, "Gosh, I've got to get to work."

On the list of contributors of money to the Wayland Free Public Library in 1848 appears the name of Daniel Webster, who gave $1. There is nothing to indicate that he was not the famous Daniel Webster . . .

Cochituate fire station has a new 35-foot steel flagpole, made by John Lindbohm and donated by the Veterans of Foreign Wars. From it will fly a flag given by the Daughters of the American Revolution.

McHenry Boatwright, bass, and Anne English, soprano, who will appear with the Community Chorus as soloists in Brahms' "German Requiem," to be presented on Sunday, May 9 in the High School.

Ivan E. Beale of Cochituate, who flatly refused, some months ago, to pay telephone toll charges to Wayland, has finally paid, says Mr. Chicoine of the telephone company. Mr. Beale took his beef right to the Department of Public Utilities, which told him, in due course, that he'd have to pay. So he kicked in something like $1.80, and the affair was closed. If the toll charge hadn't been in the process of being abolished, Mr. Chicoine thinks, the D.P.U. would probably have held a hearing.

April Coronet magazine has a story on traffic safety which contains what some think is a picture of Dead Man's Curve. It isn't labelled as such. Whether it's the Wayland traffic hazard or not, it's a traffic hazard . . .

GROUND BREAKING ceremonies for the new Congregational Parish House on Cochituate road took place on March 28. Those participating included Dr. Douglas M. Surgenor, J. Kenneth Emery, Sheldon McEwan, Mrs. J. Fred Wheeler, Fred H. Plotner and Arland A. Dirlam, architect. Representing the Massachusetts Congregational Conference were Dr. Albert B. Coe, Dr. Myron W. Fowell, Dr. Frank E. Duddy.

Anne English to Sing With Community Chorus

Anne English, soprano, who appeared with the Boston Symphony this year, will be one of the soloists to sing with the Community Chorus in its performance of the Brahms Requiem on Sunday, May 9 at 8 p.m. in the High School auditorium.

Bass soloist will be McHenry Boatwright, who has won both the Chicago Rand Festival and Marian Anderson awards, and is now studying at the New England Conservatory. The performance will be under the direction of Chester W. Williams, dean of the Conservatory.

Accompanying the chorus, which is composed of 100 voices from Wayland, Weston and Sudbury, will be a 35-piece orchestra gathered by Lucy D. Parker, concertmistress.

Wheelock To Present Plays For Children

Saturday, May 22, at Wayland High School auditorium the Wheelock Dramatic Club will present a play based on the fantasy for children, "Mr. Popper's Penguins". The arrival of a Penguin at the Poppers' house and the events that followed, add up to a delightful story. Two performances, the first from 9 to 10:30 a.m. and the second from 11 to 12:30, will be given under the sponsorship of the PTO.

Tickets will be 40c for children and 60c for adults and may be purchased on specified dates at Center School and Wayland High School or by calling ELmwood 8-4565 — Mrs. Donald K. Tarbell.

Bay Circuit Plan

Rep. Howard S. Russell reports that the Legislature has passed a bill, sponsored by him, for further study of the "Bay Circuit" plan, which would provide eventually for recreational development of a semi-circular region around Metropolitan Boston, but 10 miles West of Route 128. Into this Bay Circuit plan, he says, some plan for developing the Sudbury River marshes and other Wayland areas might easily fit.

Strawberry Festival Planned for June 19

Saturday evening, June 19 is the date set for Wayland's annual Strawberry Festival and square dance. The place is the High School Playing field and the sponsor, Wayland Junior Town House.

Charlie Baldwin, popular New England caller, will be on hand again with his orchestra to assure the success of the square dancing. Healthy appetites will be catered to by the food committee headed by Mrs. Francis Stites.

Other chairmen under the general leadership of Mrs. Kenneth Larkin and Mrs. Donald Bruster include: Mrs. Charles Owen, Jr. and Mrs. Leslie Caulfield, tickets; John Quinn, grounds; Mrs. Phillip Awad, publicity.

To Register First Graders May 11, 13

Registration of children who will enter the first grade next September will be held Tuesday, May 11, at Cochituate School, and on Thursday, May 13, at the Center School. Parents with last names beginning with A to M are asked to come at 9 a.m., and those with names from N through Z at 10:30 a.m.

Each child entering should have a physical examination during this year. Dr. David R. Corey will be on hand between 9:30 and 11 a.m. to give medical examinations to those who haven't had them. Each child will also be given an individual mental maturity test before entering the first grade. Appointments for these tests may be made by calling the Superintendent's office, Elmwood 8-4351. Testing will run through June.

Opening — New Section of

Wayland Country Club

Golf Course Now 18 Holes

Guests Invited

RIGHT IN YOUR OWN BACK YARD!

The many people we have met, since our office opened on March 1st, have made the pleasant discovery of having their travel arrangements handled by an experienced agent — and so conveniently located!

When you want information, or reservations made, why not give us a call or come in? Our office is open on Wednesday and Friday evenings as an added convenience.

The many years of experience we have truly qualifies us to be "Specialists in Selling Pleasure!"

We urge you to make your reservations now for your vacations as well as for Europe for 1955 — no deposit required on your European application!

WALTHAM 5-8800

McKENZIE TRAVEL SERVICE 374 Moody Street

Make your Flower Garden LOVELIER THAN EVER

For choice and unusnai kinds, for the older varieties you've always loved Come to

BOLTON NURSERY

SO. BOLTON RD., BOLTON, MASS.

Take Route 117 about 2 miles beyond the Bolton Stowe township line. Take Route 85 ieft for one mile. Take Mill Road right for one mile and turn left at the sign of

BOLTON NURSERY

ALLEN'S COUNTRY STORE

Route 20 — South Sudbury

S. S. Pierce Fine Foods—Antiques—Gifts

Jack Waller's

WAYLAND

ATLANTIC STATION

STATE ROAD EAST

Phone EL 8-7791

Full Time Mechanic

Pick up and Delivery Service

GOODYEAR TIRES ON SALE

J. C. MASSIE

PLUMBING AND HEATING

Electric Water Heaters Installed

GLEN ST., WAYLAND, MASS.

EL 8-2532

Centralize Your Banking

Checking Accounts
Thrifti-Check Accounts
Savings Accounts Personal Loans
Home Improvement Loans
Commercial Loans
Safe Deposit Vaults
Automobile and Home Appliance Financing

NEWTON-WALTHAM BANK and Trust Company

MEMBER FEDERAL DEPOSIT INSURANCE CORPORATION

OUR OFFICE NEAREST TO YOU
458 BOSTON POST RD., WESTON

Banking Hours: 8 a.m. to 2 p.m.
Mondays through Fridays

BOLTON'S TEXACO SERVICE

Motor Tuneup — Brake Jobs
Minor Repairs—Pick up and Delivery
State Road East EL 8-7793

JOHNSON'S PHARMACY

B. W. JOHNSON, JR., Reg. Pharm.

Main Street Cochituate, Mass.
OL 3-7352

MOTHER'S DAY
CANDY GREETING CARDS

Gifts by
Rubinstein, Yardley, Lentheric

CAPPS SUPERMARKET

COMPLETE SUPERMARKET SERVICE

Boston Post Road, Wayland

White Beach Sand
Scotts Lawn Seeds
Vertagreen - Vigoro
Bone meal - Bovung
Flagstone - Peat moss
Lumber - Mason Supplies
Fuel Oil - Range Oil
N.E. Coke - Wood - Coal
Garden Tools - Carmote Paint

B.L. Ogilvie & Sons, Inc.

WA 5-1265 WA 5-1266

Blue Truck Deliveries
ample parking area at 39 Warren Av.
WESTON, MASS.

Wayland Operators:— Where Are They Now?

Listed by their every-day names, here are the Wayland telephone operators and what they did after the change to the dial system:

Flora Cody: Went home to rest a few weeks before becoming an operator at Framingham.

Harriet Richardson: Retired, after 27 years of service.

Marjorie Robinson: Became receptionist for Dr. Harold A. Chamberlin Jr., Old Sudbury Road ,dentist.

Truman Sanderson: Went to work at Dover.

Mary Lee, Mary Holt and Mary Devine: Became operators at Framingham.

Virginia Kelton and Barbara Vacaro: Became operators at Waltham.

Alice Withington, at home, and working for the CRIER.

Rita Waiko, Ruth Douglas and Frances Harrington: At home.

Patricia Di Modica: Boston College School of Nursing.

Diane O'Neill: Edward A. Veno real estate office.

An informal committee of friends of the Wayland operators presented bracelets and bracelet charms to them, along with a sum of money. The money was used for a farewell dinner at Red Coach Grill on April 11.

County Extension Courses

Furniture refinishing classes are scheduled for May 5, 12, and 19, from 9:30 to 11:30 in Mrs. Fisher's barn, Bennett Rd. Mrs. Frederick Walther who has given generously of her time to Extension Work has resigned as Chairman. Her successor will be Mrs. T. W. Fabisak.

Solid Citizen

Putters Out Front on Weekends

To get a reputation as a solid citizen, the resident of an interior suburb like this one has only to stand around out of doors on weekends and imitate a putterer.

It doesn't much matter what he seems to be puttering at.

He may hold a spade in his hand and pretend to be digging a garden. He may brandish a rake and look like a lawn cleaner. He may hold clippers in his hands and walk around the shrubbery as though intent on scientific horticultural clipping. No matter what.

He must, to be sure, wear old clothes. The wool shirt, the costume of the country, will do. Thus attired and thus occupied, the fellow will look like a safe, conservative, reliable man.

Passersby will slow down to watch him. They will say to themselves:

"There's the Great American Citizen. No doubt he has worked hard all week and made a barrel of dough to support his family. Now he is relaxing. Naturally, he won't relax by playing. He will relax by working. He is prudent. His life is active, well organized. He knows just what he's doing. He is self confident, full of virtue. Obviously, he hasn't a vice to his name."

Little do these passersby know that the citizen is leaning on his rake because he hasn't the strength, after last night's party, to stand alone. Little do they know that he's out of doors because his wife is not speaking to him. Little do they know that he's staying home because he hasn't money enough to buy gas to get as far as Fenway Park.

And besides fooling everybody, the putterer is making good.

Down the road come the candidate for public office, the public opinion pollster, the seeker of chairmen for civic committees.

These fellows mean business.

"Get me elected," says the candidate, "and I'll remember you when it will help you some time."

"Tell me the true word about public issues," says the pollster. "You are obviously the great American householder, the backbone of the nation. Tell me the public pulse. What of the price of coffee, Wisconsin Joe, Dien Bien Phu, the rattle-bellied featherspike, the next school house?"

"This community needs the help of men like you," says the fellow who's lining up committees. "We just want you to be chairman. Just the prestige of your name. The committee will do all the work. All you have to do is be president and, sort of, coordinate. It won't take much of your time. Men like you have a duty . . ."

Salesmen will drop by, too, but these he can fool, too.

"Can't buy your car," he says. "Sorry. I've got my order in for a cream colored Cadillac with five doors, and they're making up one for me specially. Ought to get it in a year or two . . ."

He's getting lots of fresh air, which he needs. He's keeping dogs and children from running away. By accident, now and then, he even gets a little work done. And from Saturday morning until Sunday night he's winnning golden opinions from all. See him there. The bluff, suburban squire, standing right out where everybody can watch him. Never does he putter out behind the house, where nobody can see him, nor should he.

Why spoil this fine, modern, suburban bluff? — D. B. W.

Son Born to Bruce Morrell

A son, Bruce E. Morrell Jr., was born to Capt. and Mrs. Bruce E. Morrell at Dayton, Ohio, on March 27. Capt. Morrell, a graduate of Wayland High School and M.I.T. and now in the Air Force, is the son of Mr. and Mrs. Kenneth E. Morrell of Cochituate. Capt. and Mrs. Morrell also have a daughter, Marjorie Morrell.

GEORGE A. DUSSEAULT of 18 Dudley Road, has been assigned to the 39th Infantry Regiment at Fort Dix, N.J.

In the Churches

St. Zepherin's Church

The Annual Communion Breakfast for the Holy Name Society will take place on Sunday, May 9.

First Holy Communion for the children of the Parish will be received on Sunday, May 16. The May procession for all members of the Parish will take place in the afternoon.

The Annual May Festival will take place at Mansion Inn on Monday evening, May 17.

First Parish

The May breakfast given by the Alliance is scheduled for Thursday, May 6 from 7 till 9 a.m.

The next Bible discussion will be on Sunday, May 16, at 8 p.m. in the Vestry. Miss Lucetta Mowry, Associate Professor in the Department of Biblical Literature at Wellesley College, and a teacher of Biblical Literature at the Walnut Hill School, will speak. Miss Mowry, born and brought up in Korea, where her parents were missionaries, was granted leave from Wellesley in June, 1950, to spend 15 months in Palestine and Trans-Jordan, as well as other countries of the Near East.

Children's Sunday will be on May 16 and on the following Sunday, May 23, the annual Sunday School picnic will be held.

St. Ann's

On May 2 the children of St. Ann's will receive their First Holy Communion at the 9 a.m. Mass. A Communion Breakfast will be held in St. Ann's Hall immediately following the Mass. St. Ann's Guild will hold their regular meeting, Tuesday, May 4, at 8 p.m., immediately following litany and Benedictlon. A "Copper Party" will be held following the business meeting.

Macone Sporting Goods
Opp. Post Office
CONCORD, MASS. TEL. 1320

WESTON
SHOE REPAIRING SHOP
Official Boy Scout Shoes
from $6.95
All sizes and in two styles
In stock all the time
Weston Center

TOWN LINE HARDWARE
Boston Post Rd.
Wayland-Sudbury Line
TAKE LIFE EASY. Let a Power Lawn Mower Do the work for you
We have it — $69.95 up
Special — this Month Only
All-Metal Wheelbarrows
$12.95
Land Lime — Fertilizer and Seeds of all kinds
FREE DELIVERY
Call HIlltop 3-2112

Plumbing-Heating-Air Conditioning
Wayland Plumbing & Heating
DAYTON W. RICHARDS—Proprietor
Office Tel WE 5-1359 Res. EL 8-4504

COLLINS' MARKET
Cochituate Road Wayland Center
COMPLETE LINE OF MEATS, GROCERIES & FROZEN FOODS.
For delivery service call EL 8-2281

LEWIS REAL ESTATE & INSURANCE AGENCY
3 Damon Street
Cochituate, Massachusetts
Office OL 3-9504 Residence OL 3-6861

BERT FITCH
SUNOCO SERVICE
. . Expert A to Z Lubrication . .
Tires . . Batteries . . Accessories
. . Washing . . Polishing . .
. . Cars Called for and Delivered . .
EL 8-7783

Women's and Children's Shoes and Furnishings
Come to Concord where yon can Trade in Comfort
J. P. NOURSE 43 MAIN ST.

RICHARD P. MAURER
GENERAL SHEET METAL WORK
Air and Hot Water Heating Systems
Ventilation and Air Conditioning
Oil Burner and Gas Conversion
Authorized G. E. Oil Burner Service
WESTWAY RD. EL 8-4398

WESTON PHARMACY
The REXALL Store
F. WARREN EATON, Reg. Pharm.
397 Boston Post Rd., WESTON 93, MASS.
WAltham 5-3785

WILLIS RYDER
Real Estate
EL 8-2002
ALLEN MORGAN
Insurance
EL 8-2181
Office on the Village Green, Wayland
Wayland 597

For Courteous and Friendly Service
Low Prices
Dath's Package Store, Inc.
66-68 Main Street, Cochituate, Mass.
Tel. OL 3-5940
Delivery Service
Certified S. S. Pierce Dealer

Men's Hats, Cleaned and Blocked $1.25
FUR STORAGE • SKIRTS LAUNDERED
CHARLES CLEANERS
EL 8 2931

The Wayland Real Estate Co.
is opening a new section in WOODRIDGE,
High Rock Road and the extension of Woodridge Road,
making available many choice building sites.
For information on this property
call EL 8-2181 or EL 8-2201

WAYLAND LUMBER CO.
Easi-bilt Patterns
Unpainted Tables—Chests—Cabinets
Building Materials—Mason Supplies
YOUR LUMBER NUMBER—EL 8-7731

In the Churches

Methodist

National Family Week will be observed at the Cochituate Community Methodist Church from May 2 to May 9. On May 2, which will be Youth Sunday, the morning worship service, at 10 a.m., will be entirely conducted by the Senior Youth Fellowship.

The official board meeting of the church will be held Tuesday, May 4, at 8 p.m., at the church.

The New England Annual Conference will be held at the Methodist Church in Watertown, May 19-23. Mrs. W. Harrison Ware will be lay delegate, and the Rev. Mr. George Gutekunst, pastor, will also attend. There will be special evening meetings to which the public is most cordially invited.

Congregational

The Wayland Trinitarian Congregational Church has elected Mrs. Donald Bruster and Mrs. Robert Paine as delegates to the annual meeting of the Massachusetts Congregational Christian Conference in Quincy, May 17 to 19.

The men of the church, under leadership of Andrew Thomas, will prepare their annual May breakfast on Sunday, May 16, from 7 to 9 a.m.

On Sunday, May 23, Mr. Albert Chenadozi Anonye, from Nigeria, Africa, will speak to both departments of the Church School and will be the guest preacher at the regular 11 a.m. service of worship.

RAYMOND F. HUMPHREY, son of Mr. and Mrs. Walter F. Humphrey, of Dudley Road, is a freshman at Norwich University, Vt.

Annual Dog Clinic

May 8, 9 a.m. to 12 noon, Wayland Fire Station.

May 15, 9 a.m. to 12 noon, Cochituate Fire Station.

Anti-rabies shots, to be administered by Dr. Paul R. Granholm of Weston. Fifty cents apiece. Voluntary.. No after effects for the dog. Serum provided free by the Town. A chance to protect your dog at a nominal cost.

WAYLAND BOARD OF HEALTH

DeCORDOVA MUSEUM: Typical Saturday morning painting class at the Lincoln museum finds five Wayland enthusiasts engrossed in their art. They are Gary and Ronald Charles, Mary Souder, Karen Fisher, and Sethaly Johnson.

(Photo by Keith Martin)

deCordova

Famous Museum Located Next Door

Over 50 Wayland resident gathered at the home of Mr. and Mrs. Warren Olmsted, April 29 to hear about the deCordova Museum in Lincoln and to discuss how Wayland might make more use of the opportunities offered, by this next door neighbor.

Since its opening in October, 1950, the museum has held many exhibitions of living American artists which have been rewarding to those who have attended.

Several musical programs have been held in the museum's auditorium, featuring talented young musicians. Recorded music is played on Sunday afternoons, and a selected list of movie classics have been shown. These unusual combinations of activities have already attracted national attention.

Perhaps the most popular of all the museum's activities have been the classes in drawing, painting, sculpture, ceramics, silversmithing, block printing and allied fields for adults and children. Some of Wayland's actors might be interested in the recent addition of courses in acting techniques, stage designing and appreciation of modern drama. Classes in Flower Arrangement and Interior Design also have proven popular.

Wayland residents interested in being placed on the mailing list may call Mrs. Olmsted at EL 8-4800.

THE SPRING FIRE SEASON reached what seemed to be a climax on April 21 when the biggest Wayland woods fire in years swept over an area said to have been 100 acres in extent in the region between Woodridge, Rice Road and Loker Street. Apparatus came in from Natick, Weston, Wellesley and Belmont.

Johnson Made Bank Director

Benjamin W. Johnson Jr., proprietor of Johnson's Pharmacy in Cochituate, was elected a director of the Natick Trust Company at the meeting of the Board of Directors on March 25.

First Parish Fair Planned for June 5

Everything from grabs to pony rides will be on hand at the Country Fair to be held by the First Parish Church all day, Saturday, June 5, at Wayland Center.

Mrs. Henry M. Doane and Mrs. Frederick Walther, co-chairmen, have announced that a complete fair grounds, tents, booths, and all will be set up on the church grounds that day. Among the activities that will be going on are fishing in the pond, grabs, portraits, children's entertainment and, of course, food of all sorts, plus an early country fair supper.

Featured this year will be unusual block print skirts made by members of the parish. They may be seen and ordered in advance by calling EL 8-4555 up to May 15.

Another event will be the pet show in which pets from every corner of Wayland are being entered. Entries may be made by calling EL 8-4596.

Miss Betty Damon is Engaged to John Gutai

Mr. and Mrs. Edwin B. Damon of Concord Road have announced the engagement of their daughter, Elizabeth Damon, to John A. Gutai Jr. of Lexington, son of Mr. and Mrs. John A. Gutai of Merrick, Long Island, N.Y.

Miss Damon attended the Center School in Wayland and was graduated from Weston High School in 1950. She will be graduated from Bryn Mawr this year.

Mr. Gutai received his bachelor's degree in chemical engineering at M.I.T. in 1950 and his master's degree from M.I.T. in 1952. He is employed with Dewey and Almy Chemical Co.

Dick Howard's
JENNEY SERVICE
7 BOSTON POST ROAD
WAYLAND, MASS.
EL 8-2571
Expert Lubrication
Washing Polishing Simonizing
Free Pick up and Delivery

Blossom in New Beauty for Mother's Day
WOODIE'S
BEAUTY HAVEN
PERMANENTS COLD WAVES
All Lines of Beauty Culture
62 Main St. . . Cochituate . . OL 3-8840

TAYLOR and COX
Professional Tree Surgeons
20 years in Tree Care
ANY WORK REGARDING TREES WE DO
Cochituate, Mass. OL 3-3010

EVELYN'S
3 Main St., Cochituate, Mass.
OL 3-0282
*Yarns*Cards*Gifts*
Infants and Toddlers Wear*

Johnson Gordon
JEWELERS
Sterling by
Towle, Gorham
Wallace & Others.
Shoppers' World Framingham
TELEPHONE FRamingham 2-1271

Don't be a "Stranger in Perodeau's"
ALFRED J. PERODEAU
Groceries and Provisions
22½ W. Plain St., Tel Natick 1795

Gibbs Memorial Funeral Home
Direct Telephones
OL 3-3350
FR 3-3430
WEllesley 5-4595
ROUTE 30 WAYLAND, MASS.

Cochituate Hardware
Hardware & Paint Center
MAIN STREET COCHITUATE
OL 3-8730

GERALD'S NEWS AGENCY
Est. 1878
15 MAIN ST. COCHITUATE

HAROLD J. LUNDY
Hayward Road, Wayland, Mass.
EL 8-4361
EXCAVATING AND GRADING
GENERAL CONTRACTING
Estimates Without Obligation

AL'S VARIETY
103 WEST PLAIN ST.
COCHITUATE
Tel. OL 3-7698
MEATS — GROCERIES
VEGETABLES — FRUITS

MAIN STREET PAINT CO.
4 MAIN ST., COCHITUATE
OL 3-0282
HARDWARE GARDEN SUPPLIES
WALLPAPERS PAINTS

ADDITIONAL BANKING HOURS
BEGINNING FRIDAY MAY 7, 1954 WE WILL BE OPEN
FRIDAY EVENINGS - 6 P.M.-8 P.M.
For the transaction of all business hours
Monday Thru Thursday 9 A.M. to 3 P.M.
Friday 9 A.M. to 3 P.M. 6 P.M. to 8 P.M.
NATICK TRUST COMPANY

T. F. LINNEHAN
RANGE and FUEL OIL
Phone ELmwood 8-2213

High School Notes

An impressive flag raising ceremony marked the dedication of the new flag and flag pole at the entrance to Wayland High School. The program was under the direction of the Student Council, led by George Shepard and Judy Simoni. The flag pole is a part of the school development program. Students contributed funds for it.

The annual Athletic Association banquet was held May 1. Awards were made to seniors who played on varsity teams or were cheer leaders. Members of the committee planning the event were: Mr. Russell Kerr, Mr. John Phylis, Mr. Maynard Hilton, Mr. Dominic Anzivino, Mr. W. John Butler, Mr. Samuel Strickland and Maxwell Griffin, Mr. Ralph Salvati, and Mr. Joseph Carroll.

* * *

The baseball season at Wayland High School was scheduled to open on April 28, with a game against Maynard. Out for baseball this year are Tommy Longtine, David Lamont, Paul Coyne, Victor Graves, Roger Elliot, Wayne Sanderson, Eddie Powers, John Thorburn, Paul Zayotti, Paul Bradley, Tim Smith, Tom Murray, Dick Irwin, Alfred Johnson, George Richardson and Bob Holton. Mr. Ralph Salvati is coach.

* * *

Marilyn Harnett and Marion Hall were representatives at the All-State Music Convention in Worcester. Mrs. Pauline Radford of the Music Department accompanied the girls.

Mr. and Mrs. Robert Keith, parents of Janet Keith, '54, have presented a set of drums to the high school band and a violin to the school orchestra.

* * *

Date of the Junior Prom is Friday, May 14. Music will be provided by Mob Donahue and his Collegiates. Patricia Lacey is chairman of decorations and Arthur Holmes of the orchestra committee.

Carol Yarrish of the junior class was a bridesmaid at the wedding of her sister, Janet, to Richard D. Schlosky, on April 25.

* * *

Girls assigned to the Library desk for the month of May are Betty Wallace, Edith Hilton, Joan Cahill, Joan Spencer, Eileen Bresse, Jane Frazer, Jane Cahill, Susan Dusseault, Lillian Cookson, Marion Hall and Marilyn Harnett.

* * *

Mrs. Frances Flynn announces that the following books have recently been added to the Library shelves: "I Led Three Lives", Philbrick; "They Went to College", Haveman and West; "Annapurna", Herzog; "Vocations For Girls", Lingenfelter; "How to Make Better Speeches", Hoffman; "Electrical Projects", Ford; "Art Metal Work," Lukoivitz, "Veronese", Chamot; "The Taft Story", White; 1954 Information Please Almanac; "The Harper History of Painting", Robb; "The White House", McConnell, and "A History of Music", Finney.

* * *

Mr. W. Maxwell Griffin has announced that Class Night will be held on Friday, June 4, and Commencement will be Thursday, June 10.

* * *

George Shepard, president of the Student Council, reports that members of the Student Council will play records over the P.A. system at lunch time during the next few weeks. Gene Rumpel and Andy Kerr are in charge of this activity.

* * *

The Sophomore Record Hop was held April 10. Stan Richards, disc jockey, provided the music. Frank Contino was the visiting accordionist, and Jan Strickland vocalist. Students on the decorating committee were Gerald Humphrey, chairman; Nancy Tarr, Caroline LeDrew, Jane Frazer, Mary Ann Smith, Doris Thorne, Rita Brousseau, Carol DeWolf, Judy Simoni and Janet Shepard. Eileen Bresse was chairman of the refreshment committee, assisted by Agnes Huston and Kathleen Andrews. Mary Jane Fabisak and Catherine Regan were in charge of tickets.

TROOP 14 GIRL SCOUTS

To demonstrate to their parents how they had earned proficiency badges in Hospitality, Drawing and Painting, Needlecraft, and Troop Dramatics, Girl Scount Troop 14, Sixth Grade, presented a program on April 14, in the vestry of the First Parish Church. Group singing was led by Judy White, Cindy Parker welcomed the parents, and Marjorie Heinrich gave a report of the recent Juliette Lowe Night. Corsages were presented to three consultants who had directed the badge work: Mrs. John Gregory, instructor in Drawing and Painting, by Donna Atkins; Mrs. Wilfred Hooper, advisor in good grooming, by Martha Lee Seley and to Mrs. Edgar DeForest, director of dramatics, by Marjorie Heinrich.

The girls who had worked on needlecraft badges were presented by their leader, Mrs. James Amero: Mary Jane Bomengen, Marion Bova, Alice Ferreira, Deborah Hill, Karen Smith, Nancy Smith, Marsha Tashjian and Judy White.

The girls who had earned badges in troop dramatics presented a skit which they had written themselves, and a one-act play, in which the actresses were Virginia Amero, Linda Bartol, Harriet Colby, Marjorie Heinrich, Sandra Johnson, Judy Lyford and Marcia Sanford.

Regular leaders of the Troop, which meets weekly on Wednesdays at the Trinitarian Congregational Church, are Mrs. Lyman O. Seley, Mrs. James Amero, Mrs. Robert Linquist and Mrs. Blakslee Colby.

FIRE RECORD

WAYLAND COMPANY

Box 61, March 28: Woods, Richard Sanford, Ware Meadow rd.

Box 61, March 28: Brush, Bradford Benedict, Concord rd.

Box 61, April 2: Oil range, T. F. McManus, Cochituate rd.

Box 61, April 3: Grass, Westway rd.

Box 61, April 4: Old tree, Stonebridge rd.

Box 61, April 5: Truck, Dana Trucking Co., State rd.

Box 61, April 7: Brush, Town gravel pit, Stonebridge rd.

Box 61, April 10: Grass, Randolph Charles, Parmenter lane.

Box 61, April 11: Leaves, Charles G. Smith, Parmenter lane.

COCHITUATE COMPANY

Box 17, March 27: Brush, Town of Wayland, E. Comm. rd.

Box 17, March 28: Brush, Richard Sanford, Ware Meadow Rd.

Box 17, March 31: Grass, Mary Hyatt, Shore Dr.

Box 38, April 1: Rubbish, Mr. Waoldos, Birch Rd., Framingham.

Box 61, 2nd April 2: Oil Burner, Thomas McManus, Cor. Pelham Island, and Cochituate Rds.

Box Still, April 5: Grass, F. S. Schlosky, W. Plain St.

Box 61, April 5: Dead Tree, M.D.C., Stonebridge Rd.

Box 61, April 5: Truck Accident, State Rd. East.

Box 34, April 7: Grass, Nick Athanas, Center St.

Box 17, April, 10: Woods, Framingham, Potter Rd.

Box 17, April 11: Auto Accident, Loran Peters.

Box 17, April 14: Grass, Ada Ward, School St.

MRS. JOHN J. ERWIN, vice regent, Mrs. William F. Cody, recording secretary, and Mrs. Howard B. Lyford, regent, all of Wayside Inn Chapter, D.A.R., were delegates to the 60th Massachusetts State Conference, held at the Sheraton Plaza Hotel, Boston, on March 18 . . .

Lobster Haven
BOSTON POST RD. WAYLAND, MASS.
John J. Cassidy, Prop. EL 8-4848
Steaks—Sea Food a Specialty
Chops
"Where Quality Reigns"
Choice Liquors—Special Noon Luncheons

Dom's
CLEANSING & TAILORING
Fur Storage Shirts Laundered
7 MAIN ST., COCHITUATE, MASS.
OL 3-2091

POST ROAD LIQUORS
O'Connell Brothers, Incorporated
STATE ROAD EAST
WAYLAND, MASSACHUSETTS
Delivery Service EL 8-4300

PAUL C. HOOPER CO.
PLUMBING
Heating
Remodeling Specialists
POST ROAD WEST EL 8-2951

G and M
AUTO BODY SHOP
PAINTING, WELDING
Glass Replacement
Convertible Tops
BOSTON POST ROAD
Weston Center
(under Wheelock's Garage)
WAltham 5-9149

SAVE $1.00
Mothproof your Woolens
— 5 Year Guarantee —
$1.00 Each Garment
Regular $2.00 Value
Colonial Tailors and Furriers
413 BOSTON POST RD., WESTON
Free Pickup and Delivery WA 5-2696

BETTER HOMES...by McMILLEN
● Specializing in Cape Cods
● Complete Home Modernizing Service
RALPH E. McMILLEN
CONTRACTOR AND BUILDER
1 STONBRIDGE RD., COCHITUATE OL 3-6986

Exterior and Interior Painting
Expert Paperhanging
JOHN E. CARTER
54 Washington Ave., Natick, Mass.
OL 3-4337
Free Estimates Given

Special Purpose Loans $350 to $1500
Prompt, confidential service
cash in 12 hours
● Loans to home sellers. No monthly payments; repay after you sell
● Loans to heirs and persons awaiting settlement of estates. No monthly payments; repay after estate is settled
● Loans on automobiles, flexible payment plan
● Temporary second mortgages to home owners
COCHITUATE-WAYLAND LOAN COMPANY
Route 30, Cochituate, Mass.
OL 3-3181

H. B. KNOWLES
Concord Road Rt. 126 South Lincoln
Day — Phone LI 6-0223 Nite — Phone LI 6-0511
HEATING OILS — GARAGE REPAIRS and ACCESSORIES
GASOLINE — BURNER SERVICE — HEATING INSTALLATION
"Around The Clock Service"

COUNTRY FLOWER SHOP
Green Houses, Flower Shop, Nursery
Flowers telegraphed anywhere
Geraniums, Marigolds, Petunias, Zinnias
MOTHER'S DAY . . . Hydrangias, azallas, rose bushes, all cut flowers.
MEMORIAL DAY . . . Plants and Flowers.
Boston Post Rd., Wayland, EL 8-2321

MARSHALL'S APOTHECARY
ALTON L. F. MARSHALL, JR.
Cochituate Road Wayland Center
ELmwood 8-2381
COMPLETE
PRESCRIPTION SERVICE

Woodworking Absorbs Sizeable Adult Group

Twenty local residents have been having a lot of fun this Winter at the adult woodworking classes held in the manual training rooms at the High School under the direction of Mr. Ralph M. Pearson of the High School faculty.

The students, both men and women, have been working in pine, maple and mahogany, making wall shelves, night tables, book cases, coffee tables, cobbler's benches, knickknacks and even a tilt-top table and a fireplace bench.

They pay $5 for 10 lessons and provide their own lumber. There is storage space to keep the work between classes. Some come Tuesday nights and some Thursdays. Hours are 7:30 to 10:30 p.m. They go ahead and work and ask for help or advice when they need it.

"There's some good talent in the crowd," says Mr. Pearson. "And the women do better than the men." At the middle of March the second "term" was about to end, and a third was to be started soon.

Among the students are Sven Siemen, David A. Trageser, James Flanagan, Horace Megathlin, Randolph L. Kruger, George Olson, Rev. and Mrs. Raymond G. Manker, Larry Langley, Miss Anne Hale, Mrs. Paul Shapter, Mrs. Frederick P. Walther, Charles F. Hale, Arthur L. Kimball, Mrs. Francis J. Cassidy, Simon P. Zable and Mrs. John T. Howard.

HISTORICAL SOCIETY

The next meeting of the Wayland Historical Society will be held on Thursday night, May 27, at 8 p.m. in the Cochituate Branch Library. The program will include a reading of Mr. Philip Watson's thesis on Wayland history called "Second Beyond the Tide" and a short talk by "Toke" Loker on land grants to the Loker family. New members are very welcome to attend.

Shadows Before

New club and church editor of the Crier is Elaine Colby, Happy Hollow Road, EL 8-4854, who will handle this column, "Shadows Before", as a calendar of coming events. If space does not permit printing of special notices of events the Crier editors will at least make every effort to get the dates into the calendar. This experiment goes along with that of Willis B. Ryder, who is trying to organize a Wayland calendar at his office. Dates should be sent in as early as possible, not only for the Crier's convenience but also to avoid the conflicts in time which are still occurring. Deadline is May 20.

May 1 Daughters of the American Revolution: Awards of Merit to local citizens. Congregational Church vestry, 2:15 p.m.

May 4 Wayland Woman's Club: Annual meeting and lunch, Mrs. Edward Iselin, monologuist. The Meadows.

May 5 Cochituate Mothers' Club: Annual supper and theatre party.

May 6 First Parish Church: May breakfast. 7 to 9 a.m.

May 6 Woman's Society of Christian Endeavor, Methodist Church: Election and installation of officers, 8 p.m.

May 8 Dog clinic, Wayland Fire station.

May 9 Community Chorus: Spring concert, Brahms' "Requiem," with orchestra. High School auditorium, 8 p.m.

May 9 Holy Name Society, St. Ann's Church: Breakfast. Robin Hood's Ten Acres.

May 11 Ladies Benevolent Ass'n., Trinitarian Congregational Church: 125th anniversary observance. 2:30 p.m.

May 11 Woman's Alliance, First Parish Church: Annual meeting and lunch, 1812 House, Framingham Center, 1 p.m.

May 13 Wayland Girl Scouts: Court of Awards and Fly-up ceremony, High School auditorium, 7 p.m.

May 13 League of Woman Voters: annual meeting. 2:30 p.m.

May 13 Registration of 1st Graders: Center School, 9 a.m.

May 13 Cochituate Garden Club: Mystery ride. Meet at Methodist Church.

May 15 Dog clinic, Cochituate Fire station.

May 18 Women's Fellowship, Congregational Church: Annual meeting and lunch. 1812 House, Framingham Center.

May 22 Center School PTO: Children's play, "Mr. Popper's Penguins."

May 24 St. Ann's Guild: Banquet, Red Coach Grill.

May 24 Red Cross Bloodmobile: For Wayland and Cochituate. At Sudbury Town Hall, 2 to8 p.m.

May 25 Wayland Garden Club: Annual meeting, "Flower Arrangements." At Mrs. N. J. Alstad, 3 p.m.

May 27 Historical Society: Cochituate Library, 8 p.m.

June 2 Cochituate Mothers' Club: Cook out and election of officers. At Mrs. Mildred Wood, Bent ave.

June 19 Strawberry Festival, 8 p.m. High School Field, Junior Town House. Annual square dance.

Junior Town House Gives Scouts Supper

The Wayland Junior Town House, which sponsors Boy Scout Troop No. 1, put on a supper for scouts and their fathers on April 15.

The following two Scouts completed the requirements for First Class Scouts and received the awards that evening; David Hollis and George Thorpe. David Hollis has obtained five merit badges, and Peter DeForest was awarded his Second Class insignia. The following Scouts were awarded Tenderfoot insignia; John Howard, Dudley Carr, Edward Shaklik, Clement McIver, Stephen DeForest, George LaPointe, Gerald Dicks and Bill Avard.

Twenty-three Boy Scouts, escorted by Scoutmaster Robert Carson, Assistant Scoutmaster Lawrence Langley, Ernest Walton and Donald K. Tarbell visited the Submarine Base at New London on March 27.

The Scouts were: Second Class Scouts David Hollis, Willis Johnson and George Thorpe; Tenderfoot Scouts Peter and Stephen DeForest, Ronnie Paradis, Russell Tarbell, Jerry Dicks, Bill Avard, Brian and John Spencer, Alden Wheelock, David Hatch, Tom Stanton, Bob Cameron, Joseph Thorpe, Bob Bullock, Dan Moore, Edwin Denty, Bob LaPointe and Candidate Scouts John Howard and Clement McIver.

H. B. Knowles Company of Lincoln donated a school bus and the driver, Mr. Goodno, for this trip. The Kiwanis Club donated the money to feed the Scouts on the return trip.

Taps 65 Gallons

Harry Wyatt of Main Street, Cochituate, tapped one big maple tree in his yard this Spring and got 65 gallons of sap from it. He and his sister, Fannie K. Wyatt, boiled this down on the kitchen stove to a gallon and a half of syrup.

He got the idea from his neighbor, Alvin B. Neale, who owns a lot of maple trees, but away up in New Hampshire.

MRS. RICHARD O. D. KOHLER won a Ford automobile at Shoppers World a few weeks ago. Her husband was wondering what about taxes . . .

Arthur B. Fair John B. Yeager
FAIR & YEAGER
Dependable Insurance Protection for Business, Home & Anto
Trust Co. Bldg. Natick, Mass.
Telephones: OL 3-3131 OL 3-3132

Edward A. Veno
REALTOR & BUILDER
Complete Real Estate Coverage
Homes, Rentals, Land
New and Older Properties
If you have property you wish to sell we would appreciate the opportunity of listing it
Please Call EL 8-4501
Boston Post Rd. Wayland, Mass.

DR. E. PERRY TRUESDELL
Optometrist
NAtick 1015—Evenings by Appointment
25 West Comm. Rd., Cochituate, Mass.

Charles H. Alward Post No. 133
COCHITUATE, MASS.
Meetings 2nd and 4th Mondays at 8:00 P.M.
Whist Parties every Wednesday at 8:00 P.M.

THE WESTON STUDIO
INTERIOR DECORATORS
582 BOSTON POST ROAD
WESTON 93, MASSACHUSETTS
Tel. WAltham 5-3240 Res. EL 8-2463

Red Coach Farm Market
This is the time of year your thoughts turn to fresh strawberries and fresh asparagus. Don't miss these Spring delicacies! And while you're here, you'll want to sample some of our other famously fresh vegetables and fruits. Quick service, easy parking, near home.
Red Coach Farm Market

PAT'S TAXI
5 Commonweaith Rd., Cochituate
Telephone OL 3-3110

ANNUALS
Banded Plants in Flats
Potted Bedding Plants
Roses Perennials
★
ARROWHEAD GARDENS
PLAIN RD. WAYLAND
List on Request

REFRIGERATION
and
WASHING MACHINE
Sales and Service
George T. Stevens Co.
S. F. Greeley, Prop.
32 UNION AVENUE
FRAMINGHAM
Phone TR 3-3271

YOUR HAT AS YOU LIKE IT
Dorothea Millinery
Shoppers' World Upper Level
TR 3-3872

GEORGE SHEPARD
Boston Post Road
Wayland, Mass.
Mobilgas Batteries
Mobiloil Recharging
Accessories Rentals
Mobilubrication
EL 8-2291

LONG DISTANCE MOVING
LOCAL MOVING—STORAGE
Member—ALLIED VAN LINES, Inc.
World's Largest
Long Distance Movers
Arlington Storage Warehouse
20 Mill Street ARlington 5-0603
Call us for estimates and advice on your moving and storage problems

BE PREPARED
for your Dog's Summer skin troubles We sell Dips, Sprays, Powders and Aerosol Bombs to control Ticks, Fleas, and Lice. Or call us for expert trimming, bathing and clipping.
POKONOKET KENNELS
Boston Post Road, South Sudbury
HILLTOP 3-2351

1934-1954
Twenty Years
of service to
Wayland and Weston
As realtors, it is our endeavor to serve both buyer and seller in a manner that will merit continued confidence
L. DAVENPORT BOYD
Realtor Weston Center
call Wa 5-1489, Wa 5-4689

WAYSIDE PACKAGE STORE, Inc.
"The Store of Good Spirits"
Imported and Domestic Ales
Wines and Liquors
POST ROAD, SOUTH SUDBURY
Free Delivery HI 3-2461

BUILDING PERMITS

Vernon Spiller, Jennison Rd.; Antonio D'Angelo, 3 on Melody Lane; Edgar R. Pihl, Peck Ave.; Edward A. Veno, Davelin Rd.; Otto Wallace, Davelin Rd.; J. S. Hays Co. Inc., 2 on Red Barn Rd.

James E. Sullivan, Pequot rd.; Fred P. Dunham, Parkland drive; Moulton and Redfield, Pequot rd.; Eugene W. Fischer, Pequot rd.; James R. Henderson, Maguire rd.; Frank Wood, Pequot rd.; Lee G. Covington, Shaw drive.

CLASSIFIED ADS

3c per word rounded off to the nearest 5c, paid in advance with copy. Scotch tape coins to copy and mail to Mrs. Carol Foster. Glezen Lane, EL 8-4394, or Mrs. Herbert R. Fisher, Jr., Rice Spring Lane. Wayland 439-2. Deadline May 20.

RADIO REPAIRING: R. E. Woodman, EL 8-2188.

FOR SALE: House—located 38 Haven Lane, Cochituate, Mass. 4 bedrooms, living room, kitchen and bath; enclosed breezeway and garage. Must be seen to be appreciated. Call Chaplain Charley Peeples, IVanhoe 6-8167, or write 278 Mitchel Ave., East Meadow, N.Y.

FOR SALE: Tickets for $1.50 each while they last to an evening of fun at the Wayland Vokes Theater. "THE WOMEN" will be there on the evenings of May 14, 15, 20, 21 and 22. Will YOU? Better call Mrs. Charles Morgan, ELmwood 8-2425, for your tickets now.

FOR RENT: Dennisport, 3 bedroom house, near beach. All utilities. $100. weekly. OL 3-1836.

FOR RENT: Dennisport. Camps on the beach. Sleep 4-6. $50. weekly. OL 3-1836.

WANTED: Outdoor play equipment; also child's auto or tractor. EL 8-2975.

FOR SALE: 20 gal. Rudd Monel automatic gas hot water heater with fittings. Excellent condition. Cost $158. Sell for $75. ELmwood 8-4818.

FOR SALE: Practically new Waterbury Garden Tractor—large size with all accessories including riding attachment. Used only during one summer month. Cost $543.00—will sell for $395.00. Call ELmwood 8-4382.

LOAM DELIVERED: Rich black LOAM, LOAM and PEAT mixed. Also for your lawn and garden we have bags of scientifically prepared humus, screened aged cow manure, concentrated plant food, etc. Call ELmwood 8-4382.

FOR FUN: Wayland Square Dance and Strawberry Festival. Charlie Baldwin calling, Sat. June 19.

Red Cross Appoints Mrs. Hatch Swimming Instructor

Gilbert C. Stevens, for several years Red Cross swimming instructor at Lake Cochituate, won't be back, and the new instructor will be Ruth M. Hatch, of 145 West Plain Street. Mr. Stevens has taken a job with the Atlanta Boy's Club of Atlanta, Georgia. The usual courses in swimming will be given this year, says Ernest M. Cherry, water safety chairman of the Wayland Chapter.

Mrs. Hatch was graduated from Cushing Academy and she attended DePauw University and Boston University. She received her junior life saving certificate at the age of 12, and she has been studying and teaching swimming ever since. She runs a play school.

Wayland Girls' Cookies Make Hit at Bedford

One hundred dozen cookies made by Wayland girls were served on Easter Sunday to 400 patients and members of their families at Bedford Hospital, and members of the Wayland Red Cross Canteen want to announce that the cookies were a tremendous success.

Two hundred or more Wayland girls had a hand in this project. Mrs. Richard York and Mrs. Richard Potter of the Junior Red Cross promoted part of the cooking. Girl Scouts made some cookies, and other girls helped. They were served by the Wayland Red Cross Cantteen by Mrs. M. Allen Powning, Mrs. Henry H. Holmes and Mrs. John A. Brownell. "Their faces lit up," says Mrs. Brownell.

NEW NEIGHBORS

Mr. and Mrs. Norman Barrett and their three children from Virginia have moved into their new house on the corner of Cole and Davelin Roads. Mr. Barrett is associated with the Shell Oil Company.

Mr. and Mrs. John O. Markward have moved from Westbrook, Maine, to a house on Pequot Road. Mr. Markward is with the S. D. Warren Paper Company.

Dr. and Mrs. Alexander S. MacMillan Jr., formerly of Waban, are now living with their child on the corner of Pequot and Happy Hollow Roads. Dr. MacMillan is a radiologist at the Peter Bent Brigham Hospital.

Mr. and Mrs. Charles Turpin have sold their house on Concord Road and moved to Hancock Village. Mr. and Mrs. Elmer Anderson of Lincoln are now living there. Mr. Anderson is with the Algonquin Gas Transmission Company of Boston.

Mr. and Mrs. Charles Plimpton and their four children have moved from Natick to the Otis W. Murphy house on Waltham Rd. Mr. and Mrs. Murphy have gone to Weston to live.

Mr. and Mrs. Robert Borden, with their two children, are moving into their new house on Glezen Lane about May 1. The Bordens come from Wellesley Hills.

Mr. and Mrs. Frederick Wright have moved from Cambridge to the Best's house on Glezen Lane. Mr. and Mrs. Best have moved to Briarcliffe, Weston. Mr. Wright is office manager for I.B.M.

VITAL STATISTICS

This is the official record of the Town. Statistics are often late because the events occur in other towns which do not report them to the Town Clerk immediately.

BIRTHS

Feb. 11: James Joseph Bolton 3rd to Mr. and Mrs. James Joseph Bolton Jr., Wayland.

Feb. 16: Carol Porter to Mr. and Mrs. Arthur Burtis Porter, Wayland.

MARRIAGES

March 6 at Roxbury: Harold Edward Crosby Jr., of Cochituate, to Evelyn Robinson, of Boston.

March 8 at Charlestown: Wilfred Lester Celorier Jr., of Cochituate, to Kitty Belle Wilkinson, of Cochituate.

March 19 at Needham: Herbert Francis Burrill, of Cochituate, to Ann E. Warsky, of Cochituate.

DEATHS

March 9, Juanita V. Lynch, of Wayland.

March 18, Charles R. Harrington, of Wayland.

March 19, George A. Mambell Sr., of Wayland.

March 20, Edward Joseph Conners, of Wayland.

March 31, Margaret A. Hannan, of Cochituate.

PIPE SPILLS

A trailer truck loaded with cast iron water pipe crashed at Dead Man's Curve on the night of April 5, Chief Ernest H. Damon reports. The accident was caused by a shifting of the load. Much of the pipe, bound for New Jersey, was broken, as was a section of fence on the West side of the road. The last previous trailer through that fence was loaded with frozen French fried potatoes, many of which were liberated by persons unknown. The curve is going to be fixed this Summer, the Department of Public Works still says . . .

RONALD HIGGINS, of Concord Road, and Wayland High '49, has re-enlisted in the Air Force and is now at Westover Field.

Bigwood's Taxi
WAYLAND CENTER
EL 8-2572

COCHITUATE AUTO BODY
In Cochituate Motors Building
COMPLETE AUTO BODY
REPAIRING AND REFINISHING
Phone Olympic 3-7471

FUR STORAGE
MIDDLESEX LAUNDERERS and CLEANSERS, Inc.
● Laundering ● Cleansing ● Linen Supply
FIRST FOR 40 YEARS
For Service Call Maynard 400
Deliveries in Wayland Monday, Thursday and Friday

'54 Ford THE STANDARD for THE AMERICAN ROAD
Guaranteed Used Cars and Trucks
WAYLAND MOTORS
Thomas F. McManus
SALES and SERVICE phone EL 8-7711

Make
Charles River Feed Store
State Road West
your headquarters for your spring supplies.
FERTILIZERS
MOWERS
TOOLS and PAINT
Dog food: Hunt Club, Millor, Old Trusty
EL 8-2451

WIPE OUT MICE the MODERN WAY!
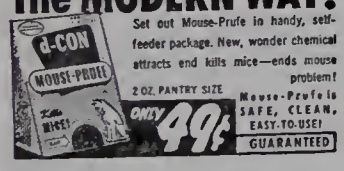

Set out Mouse-Prufe in handy, self-feeder package. New, wonder chemical attracts and kills mice—ends mouse problem!
Mouse-Prufe is SAFE, CLEAN, EASY-TO-USE!
GUARANTEED

3 Main Street, Cochituate
15th ANNIVERSARY
Our business has been built on SERVICE. To be first in service — we put service first.
Cochituate Motors, Chevrolet Sales and Service Dealer, is one of the volume retail dealers in reconditioned used cars in the state of Massachusetts.
"WHEN YOU WANT A GOOD USED CAR —
BUY WITH CONFIDENCE FROM HOWARD C. PHILLIPS."
SALES CHEVROLET SERVICE
SATISFACTION

FEDERAL DEPOSIT INSURANCE CORPORATION MEMBER
Checking Accounts---Savings
All Types of Loans
Home Repair Loans
Our Specialty
Bank-by-Mail Plan
Natick Trust Company
Mondays through Fridays
9 A.M. to 3 P.M.
PHONE NATICK 100

Nelson's
Cochituate Greenhouses
Fuller Road
Tel. OL 3-8352
We grow our own flowers
Floral designing a specialty
Visitors are always
Most welcome
Large parking area
Remember...
YOUR MOTHER
with Plants or Flowers

Wayland Public Library
Wayland
Massachusetts

Wayland Town Crier

Published Monthly for the Residents of Cochituate and Wayland

Volume 8, No. 9 | June, 1954, Wayland, Mass. | 10¢ a copy — $1.00 a year

Defense Alert is Scheduled June 14

W. A. Hulbert, Wayland Director of Civil Defense, announces that a sure-enough practise alert, with all traffic halted, will be held around 10 a.m. Monday, June 14.

This will be part of a test involving all of New England and some other states. All except emergency vehicles will be halted and their passengers will be expected to take cover. Where that cover might be, in a rural region, isn't explained in the books, says Mr. Hulbert. Children in schools will be conducted to the best shelter available.

The red alert is scheduled for 10 a.m. and the all clear for 10:10 a.m. The red signal is three minutes of intermittent blasts on the fire horns. The all clear is 2, as for an all-out signal, repeated twice.

Actually, it appears, anybody caught in a rural section of Wayland by the alert should stop his vehicle and perhaps go sit under a tree and think good thoughts for 10 minutes.

Mystery Installation Army Anti-Aircraft

The mystery of the reported military installation in North Wayland seems to have been fairly well solved by the publication in "Gainey's Construction News Letter" of the news that the contract for it has been awarded to a Cambridge firm for a bid of $339,216.20.

It is described as "Construction Special AAA facility," which anyone quick at initials may choose to think could be translated as "Army Anti-Aircraft." A similar facility, the report reveals, is to be built in Burlington, Mass., for $360,465.

Location of the local facility is given as "Lincoln-Wayland."

This is probably the first military installation in Wayland since the time of King Philip's War.

Memorial Day Services Held at Four Cemeteries

Double Memorial Day services were held as usual, with exercises at the Town's four cemeteries, North, South, St. Zepherin's and Lakeview.

The Wayland procession assembled in the Center at 1 p.m. May 31 and marched to North Cemetery, where Rev. William J. Carty gave the prayer. Thence the march was to the South Cemetery, where Rev. George A. Hodgkins led the service. Marshal at Wayland was Clifford L. Wedlock and chief of staff was John O'Connell.

After the Wayland service the participants went to Legion Hall in Cochituate, where they assembled and marched to St. Zepherin's Cemetery. Rev. Otis F. Kelly gave the prayer. At Lakeview, Rev. George C. Gutekunst officiated. Donahue Emerson was chief marshal and Francis J. Hartin was chief of staff.

Clifton Haynes was chairman of the Memorial Day Committee. Other members were Roy J. Impey, Gerald Baker, George D. Jones, Ronald Wood, Jim Garvey and John Eric Nelson.

Deadline for July CRIER: June 17

Public Hearing on Hale Case is Scheduled for June 8; School Committee Makes Charges

FAMILIAR SIGHT in Wayland has been Anne Hale, Jr. driving this Jeep station wagon, frequently loaded with children.

The case of Anne Hale, Jr., only one of its kind in Wayland's history, and probably the Commonwealth's, will be heard in full by the School Committee and Town voters at a hearing scheduled for 7:30 p.m. Tuesday, June 8, in the High School.

Teachers and other employees of the School Department, representatives of the press, persons important to the conduct of the hearings, and registered voters of Wayland will be admitted. Curiosity seekers from out of Town will not be admitted.

SUSPENDED MAY 13

Miss Hale was suspended from her job on May 13 by the School Committee. She had told the Committee on April 23 that she was a former member of the Communist Party, but had never engaged in espionage or sabotage and had never advocated overthrow of the Government by force. (Her statements are printed in column 3.)

The School Committee announced on May 13 that it was following the provisions of Chapter 71, Section 42, of the General Laws of Massachusetts, which deals with dismissing school teachers.

The law specifies a number of offenses for which a teacher may be dismissed, including "conduct unbecoming a teacher, or other good cause."

The law provides that she may have a hearing, to be private or public at the discretion of the Committee. Miss Hale said she would fight against dismissal and her counsel, Endicott Peabody, former Harvard All-American football player, asked for a public hearing.

On May 22 the Committee sent Miss Hale a letter, containing the specific charges against her. The charges were drawn up by the Committee, with the assistance of Town Counsel Roger P. Stokey. (See column 2, page 1.)

The School Committee will sit somewhat in a quasi-judicial role to determine whether the charges are substantiated. On June 15 the School Committee will vote on whether the charges are proved: that is, whether Miss Hale is to be reinstated or dismissed.

SUSPENSION WITHOUT PAY

Her present suspension is without pay.

(Continued on page 6)

Statements by Committee and Miss Hale

SCHOOL COMMITTEE

May 22, 1954

Miss Anne Hale, Jr.
Plain Road,
Wayland, Massachusetts
Dear Miss Hale:

This is in reply to your request of May 14, 1954, under Chapter 71, Section 42 of the General Laws of the Commonwealth and is to take the place of our letters to you of May 20 and 21.

On May 13, 1954, we, the School Committee of the Town of Wayland, notified you of our intention to vote on June 15, 1954 on the question of dismissing you as a teacher in the schools of the Town, and we suspended you from all duties as such a teacher pending that vote.

We took that action because it then seemed to us probable that your dismissal would be warranted for one or more of the following causes:

1. Conduct unbecoming a teacher, in

(Continued on Page 7)

MISS HALE

To Pupils

Dear Children,

Your family will tell you that different people have different ideas about how the country should be run. I have been working for a long time in the best way I knew to make sure that the "liberty and justice for all" of which we speak every morning is always with us, and that it will grow better. Those who don't agree with me may say harsh things.

Just remember these things, which I am sure you know—I love my country and I love you.

May 13, 1954

ANNE HALE, JR.

To Parents

Dear Parents and Other Neighbors,

I am sending you a copy of the statement I read to the School Committee which should make clear to you my position.

(Continued on Page 7)

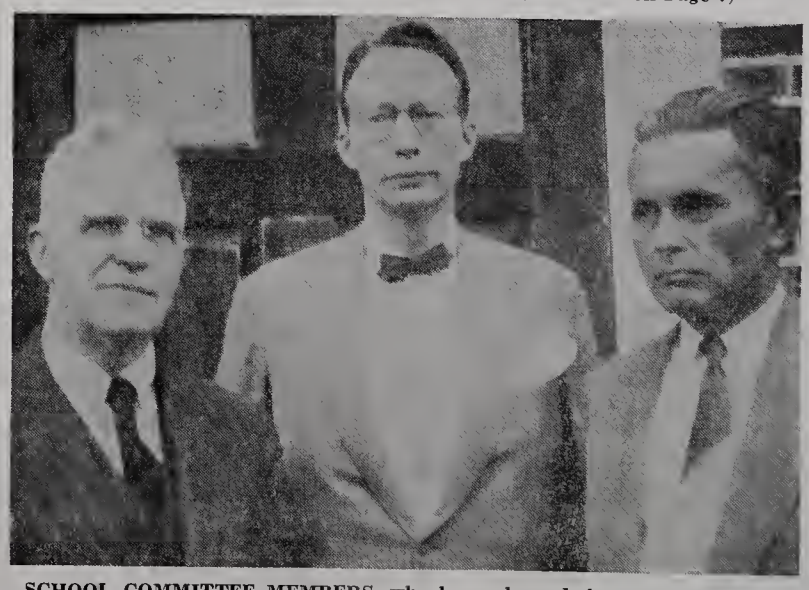

SCHOOL COMMITTEE MEMBERS, who have charged Anne Hale with conduct unbecoming of a teacher, pose in front of School Superintendent's office just prior to release of the charges. They are Cornelius J. Maguire, William A. Waldron, chairman, and Harvey C. Newton.

Little and Pony Leagues Are Getting Underway

Little League baseball gets started on June 2 this year and the Pony League a week later, with 153 boys so far signed up for Little League and 81 for the Pony.

There'll be four Little League teams in Wayland and six in Cochituate and, to eliminate traveling most of the games will be played by Wayland versus Wayland and Cochituate versus Cochituate.

There'll be four Pony League teams, made up of boys up to their 16th birthdays, and they'll be divided also, two in each end of Town. On Thursday evenings Wayland will play Wayland and Cochituate will meet Cochituate, and on Saturday mornings Wayland and Cochituate will meet on a home-and-home basis.

Wayland Town Crier

Henry G. Pearson..... Publisher
Donald B. Willard.....Editor
Robert W. Schuette.....Gen. Mgr.
Wilbur L. Frank .....Treas.
William A. Waldron ..... Sec'y.
Doris Fisher.....Advertising Manager

STAFF
Dorothy Grannis David B. Turner
Alice G. Withington Willis Ryder
Carol Foster Elaine Colby

Advertising: Mrs. H. R. Fisher, Jr. EL 8-2587
Mrs. R. W. Foster EL 8-4394

Subscriptions: Mrs. George Withington EL 8-4823
General news: Donald B. Willard EL 8-4343
Club News: Mrs. Blakslee H. Colby EL 8-4854
The Crier does not assume financial responsibility for typographical errors in advertisements, but will gladly reprint the part of the advertisement in which the error occurred.

A 12-month subscription to the Crier may be purchased by sending $1.00 to Wayland Town Crier, Wayland, Mass., with your name, street, and post office address.

Criers are also on sale at Marshall's Apothecary in Wayland Center, and Gerald's News Agency, Main Street, Cochituate for, 10¢ a copy.

Entered as second class matter.

Editorial—

The Anne Hale, Jr. Case

Everybody who is familiar with current events understands the implications of the Anne Hale, Jr. case. But there is one feature that particularly deserves editorial comment. The manner in which the School Committee, Miss Hale and the residents of Wayland conduct themselves during this ordeal should be such as to set an example to other communities and to the nation.

So far, both the School Committee and Miss Hale have been exemplary in their conduct. The Committee, known by everyone in Town to be composed of men of character and conscience, have the unenviable task of making a decision in which they obviously can't please everybody. They are going about their job by following strictly the procedure laid down by Massachusetts statutes.

Miss Hale has pleaded her case in a frank and open manner. She has not evaded questions or taken refuge from questions about herself under the Fifth Amendment.

Both parties, in short, are refusing to make grandstand plays and are sticking to the issues at stake. And we can be certain that the hearing will be conducted on a similar level.

Wayland should be proud of the participants' behavior.

Unfortunately the same may not be said of the conduct of some of our citizenry. Rumor and gossip have had a field day. Excited by the discovery of a former Communist in Town, they have jumped to the conclusion that there must be others. The reputations of those who knew Miss Hale have been attacked. Those for whom she worked as baby sitter have been talked about. The members of local organizations to which she belonged are now suspect.

The authors of such gossip have obviously failed to discern the difference between a formal charge brought legally against a person, and loose accusations hurled at anyone who was even remotely connected with her. Miss Hale, after all, is the only resident of Town who has been named by a responsible public body as a former member of the Communist Party.

It may be suggested that the people whose names are being carelessly used today are just the same people they were before the Anne Hale case came up, and that they will be the same people tomorrow, after this excitement has subsided. It may also be suggested that people of our community have to live with each other, and that fear and suspicion do not promote civic or personal amity.

Perhaps by studying the facts in the Hale case and attending the hearing we can get a better appreciation of how difficult it is even to define the term, "Communist." It should make us stop to think before we lightly bandy that expression around in connection with friends and neighbors.

In the past, the citizens of Wayland have conducted their affairs with dignity, reason and good will. They haven't changed. And they have an opportunity now to respond to this difficult situation in such a way as to bring credit upon the Town.

After all, this is Wayland, where we live.

Letters to the Editor

Thanks for the Memory

Every day was Christmaslike at the telephone office the week before Wayland went dial. All of us ex-operators want to thank all you lovely people for your many gifts.

We love them all and deeply appreciate your thoughtfulness.

Happy Dial.

Charlie Baldwin Plays At Big Square Dance

Waylandians and out-of-towners will frolic rain or shine at the annual Strawberry Festival sponsored by the Wayland Junior Town House. The date: Saturday, 8 P.M., June 19. The place: the High School playing field, or gymnasium if it rains. Zestful Charlie Baldwin and his Square Dance Serenaders will provide the music. Grilled hot dogs and fresh strawberry sundaes will be served throughout the evening to replenish the dancers' energies.

Tickets are priced 75¢. Ticket co-chairmen are Mrs. Charles Owen, Jr., EL 8-2007, or Mrs. Leslie Caulfield, EL 8-2926. Others contributing to the success of the evening are: Mrs. Frederick Stebbins, decorating; Parmelee Hill, food solicitation; Fritz Walther, printing; F. A. Taylor, mosquito spray.

DAR CHAPTER

At an outdoor picnic meeting of the Wayside Inn Chapter, DAR, to be held at the home of Misses Eliza and Catharine McLean, on Great Barrington Road, Bedford, on Saturday, June 5 at 1 p.m., a special ceremony will be held to commemorate Flag Day. Members will bring picnic lunches. Chairman of the day's program is Mrs. John Erwin.

Swim Classes to Start on June 29

Red Cross swimming classes for 1954 will begin at Lake Cochituate on June 29. Those interested in enrolling may call Mrs. Ruth Hatch, this year's instructor, or Mr. Ernest M. Cherry, the water safety chairman. The courses, for which the Wayland Red Cross Chapter pays $700, are free. Both children and adults are eligible.

Other Red Cross news:

During the 10 months from July 1, 1953, to May 1, 1954, Home Service was called to assist 40 families. Twenty of these requests were from men and women in the armed services. Ten were from veterans and their families. The other 10 were family aid. Financial assistance, to a total of $1637.50, was given to 14 of the 40 families.

A Red Cross first aid course is in progress. Instructor is George F. Johnson of Cochituate.

During March and April the Motor Service made 11 trips to Boston and two to Waltham to take people to hospital clinics. More drivers are needed. Those who can give a morning or two a month might call Mrs. C. Azel Collins, Lincoln Road, EL 8-2290.

Hill Appointed

Parmelee C. Hill of Hayward Road, has been appointed as institutional representative for the Wayland Boy Scouts and Cub Scouts by the Wayland Junior Town House, which sponsors them.

SULLIVAN'S
MOBIL SERVICE
Commonwealth Rd. and Main St.
Cochituate phone OL 3-9708
Batteries, Tires, Accessories

West Newton Savings Bank
Incorporated 1887
WEST NEWTON, MASS.
offers
Mortgage Loans
on Wayland homes
Telephone BI 4-2000
or call
MR. GAMMONS
EL 8-2064

TREFREY

BOOTHBAY HARBOR, MAINE

Vacationing? Would you like a 12-mile view of the harbor — beautiful sunsets — cool breezes — quiet and peaceful — many pine trees — a huge stone fireplace — 2 large picture windows? All this with an up-to-date log cabin, very large living room, 3 bedrooms with double beds, all electric kitchen, bath — all beautifully furnished. 2 car garage. $10,500. Suggest family use June and September, and rent it July and August with $750 income.

WAYLAND OFFICE SPACE AVAILABLE—An ideal location on Route 20. Ample parking space.

JAMES T. TREFREY
Realtor
BOSTON POST ROAD
WAYLAND, MASSACHUSETTS
Telephones: EL 8-7766
Waltham 5-8380
5-8381

Modern Home Heating
FRANK A. SMITH
Sylvan Way EL 8-2992

FRED H. PLOTNER JR.
Carpenter—Building Contractor
Free Estimates
EL 8-2058 P. O. Box 356

For a really SPECIAL gift, with a pretty wrapping thrown in, just come to

Bernice Caffrey

boston post road * weston * wa 5-0050

COME! COME! COME! to the

FIRST PARISH FAIR

SATURDAY, JUNE 5 — ALL DAY

Look at these things to do:

Fortune Telling . . . Grabs . . . Penny Pitch . . . Portraits . . . Fishing in the Pond . . . Tests of Strength . . . Pony Rides . . . Carnival Midway . . . and Oh Boy! . . . a free Sitter Service . . . NO ADMISSION CHARGE

Group Formed to Preserve Marshes

A new organization, the Sudbury Valley Trustees, Inc., has been formed in Town to acquire wild land and to encourage the study of birds, plants and animals along the river.

It was incorporated Nov. 27, 1953, under the laws of Massachusetts, and already owns one 10-acre tract of marshland. It is negotiating for more.

Incorporators were Richard Stackpole, president; George K. Lewis, treasurer; Allen H. Morgan, clerk, and Roger P. Stokey, Willis B. Ryder and B. Allen Benjamin.

Ninety invitations were sent out for the first public meeting, held May 18 in the vestry of the First Parish Church, and a good number showed up.

AIMS STATED

In brief, the aim of the Trustees is to acquire, by gift or purchase, as much of the wild land in Town as possible, before somebody fills up all the swamps with gravel and builds houses. The prospectus says:

"We hope to be able to start and maintain a program of conservation in the Sudbury Valley which will preserve its rural character and its natural resources, with which it is so heavily endowed, by acquiring areas which are now considered worthless—specifically, river marshes and meadows—and setting them aside perpetually for the enjoyment of all, to guarantee that they will never be destroyed as the pressure of civilization becomes ever greater.

"We hope to educate more people in the fundamental beauty of nature and the out-of-doors, promote conservation of wild life, eliminate pollution of the river, improve fishing, and provide for soundly managed hunting areas for upland and marsh birds, so that these sports may continue and not destroy themselves as they continue to increase.

OWN 10 ACRES

"If we are to achieve these objectives we need the support of as many people as possible. We already own one 10-acre tract of marshland and are negotiating for several more. This takes money — not much if we act today, but unobtainable at any price tomorrow, once they are destroyed.

"Do you own land like this? Such a gift, when accepted by the Directors, would result in Life Membership in the Corporation, and in the satisfaction of a contribution to what we believe to be a very important project; and would leave the land its use by you virtually unchanged."

It is provided that upon the termination and liquidation of the Corporation, all its assets shall be given to the Town.

Membership in the Trustees is $3, payable to Treasurer, Sudbury Valley Trustees, Inc., Post Office Box 233, Wayland.

June 28 Is Start Of Summer Arts Shop

The Summer Arts and Crafts Workshop for grade school children is scheduled to get under way on Monday, June 28. Mrs. Lillian M. Jones has announced that this year's program will closely resemble last year's, with a wide variety of activities to appeal to all interests.

The Workshop is open to all children of the Cochituate and Center Schools. It is sponsored jointly by the School Department and the Wayland Junior Town House, which at a meeting May 17 voted a sizeable appropriation for this purpose.

The charge is $5 per child for the four weeks, plus a $1.00 registration fee per family.

Girl Scout Camp

At Camp Nacochwa, summer day-camp of the Natick Girl Scout Council, Wayland girls will see a familiar and smiling face as they greet the Assistant Director, Mrs. Jas. Sullivan, a Wayland troop leader. The Camp Sessions will be from July 6 through 16 and from July 19 through 30, Tuesday through Friday each week, from 9:45 to 3:30 daily.

New Dump Saga

Local residents making their weekly visit to the Town Dump recently witnessed a new form of pilgrimage.

A casually dressed female native drove her car up to the disposal area, stopped it and got out. When she looked into the rear trunk, however, she found it bare! Not losing her composure for a second, she returned to the front door, reached in and detached the ash tray. With all the nonchalance at her command, she walked to the edge of the dump and emptied it.

Then she got back into the car and drove off!

Legion Presents Flag To Explorer Scouts

An American flag has been purchased and presented to the Explorer Scout Troop of Cochituate by the Charles H. Alward Post, No. 133, American Legion. It was scheduled to be used in the Memorial Day parade.

This year, Edward Powers, of Lake Road, Cochituate, was chosen by his classmates in the junior class to represent the High School in the American Legion's Boy's State program at Amherst. Andrew Kerr, of Oxbow Road, was chosen as alternate. They will be sponsored by Post No. 133.

Boy's State is a program held annually by the American Legion throughout the country for juniors in Senior High School. In operation, it is a government unit in which each boy participates in the practical functioning of local, county and state government. Legislative, administrative and judicial programs are developed to hold the interest of all citizens. State legislative sessions, court trials, law and police schools, state police service, all involving young citizens, are among the popular activities in a typical Boy's State.

Friends of Library

Friends of the Wayland Library are going to hold their annual meeting at the center Library at 8 p.m. June 3, with Loring Coleman of Sudbury, teacher and painter, giving a talk on painting and a demonstration of it. An added feature will be an exhibition of paintings by Wayland artists, among them David B. Turner and Willis B. Ryder.

PTA Fund Is Still Short After Show

A crowd of Town Meeting size turned out at the High School auditorium on the night of May 11 for the P. T. A. scholarship fund talent show, but the net take, as of May 16, was only $359.42, leaving the fund about $250 short of the money necessary to provide as many scholarships as in 1953.

The P. T. A. just hopes an angel or angels will produce the $250. If it doesn't materialize, some deserving graduate of this year's class may have to go short.

But the audience of several hundred had a good time. From the student body appeared pianists, actors and actresses, tap dancers, singers, a baton twirler and a monologuist. The Wayland High Orchestra played, under the direction of Mr. Lester MacArthur, and Mrs. Pauline Radford was accompanist for the singers and dancers. Masters of ceremonies were George Shepard and Eugene Rumpel.

Among the performers were Marion Hall, Karin Weeks, Marilyn and Bonnie Howland, Eileen Bresse, William Hyland, Robert Yorke, Ann Marie Cassella, Lawrence Schnapel, Clayton Brown, Jean Kokeny, Beverly Holmes, James Brown, Ainslie Baldwin, John Slade, Cecilia Bessell, Norma Sleeper, Ursula Riley, Branda Fair, Brooke Gregory, Wilma Campbell, Catherine Houston, Susan Robinson, Karen Riggs, Eugene Rumpel, Richard Haynes, Robert Brown, Judith Simoni, William and Wayne Sanderson, Barbara Wood, Joyce Mulligan, Ann Kane, Joseph Thorpe, John Pettigrew, Carolyn Thorne, Jane and Joan Cahill, Gloria and Beverly Parker, Jean Otto and Donald and Allen Emery.

BUILDING PERMITS

Kenneth Wood, Shaw drive; Alfred R. Wells, Pequot rd.; Ray Harris, Pequot rd.

BOLTON'S
TEXACO SERVICE
Motor Tuneup — Brake Jobs
Minor Repairs—Pick up and Delivery
State Road East EL 8-7793

Centralize Your Banking
Checking Accounts
Thrifti-Check Accounts
Savings Accounts Personal Loans
Home Improvement Loans
Commercial Loans
Safe Deposit Vaults
Automobile and Home Appliance Financing
NEWTON-WALTHAM BANK and Trust Company
MEMBER FEDERAL DEPOSIT INSURANCE CORPORATION
OUR OFFICE NEAREST TO YOU
458 BOSTON POST RD., WESTON
Banking Hours: 8 a.m. to 2 p.m.
Mondays through Fridays

BENJ. R. PARKER
HARDWARE & GARAGE
450 BOSTON POST ROAD
Weston, Mass.
Tel. WA 5-1392-M Store — 5-1392-J Garage
GARDEN TOOLS
SEEDS
POWER MOWERS

J. C. MASSIE
PLUMBING AND HEATING
Electric Water Heaters Installed
GLEN ST., WAYLAND, MASS.
EL 8-2532

ALLEN'S COUNTRY STORE
Route 20 — South Sudbury
S. S. Pierce Fine Foods—Antiques—Gifts

White Beach Sand
Scotts Lawn Seeds
Vertagreen - Vigoro
Bone meal - Bovung
Flagstone - Peat moss
Lumber - Mason Supplies
Fuel Oil - Range Oil
N.E. Coke - Wood - Coal
Garden Tools - Carmote Paint
B.L. Ogilvie & Sons, Inc.
WA 5-1265 WA 5-1266
Blue Truck Deliveries
ample parking area at 39 Warren Av.
WESTON, MASS.

CAPPS SUPERMARKET
"WHERE YOU MEET YOUR FRIENDS"
Boston Post Road, Wayland

Going! Going!
GONE!
AUCTION
WAYLAND KIWANIS CLUB
to benefit the
Underprivileged Children's Fund
Saturday, June 12, — All Day
RAIN OR SHINE
Donations of any kind, new or old, accepted
For pick up call
Ed Veno, EL 8-4501—8 a.m. to 4 p.m.
Fern Taylor, OL 3-3010—any time

Country Fair to be Theme Song June 5

Blue jeans and plaid shirts are likely to be the costume of the day at the Country Fair being sponsored by the First Parish Church on Saturday, June 5.

The entire area surrounding the old church at Wayland Center will be transformed into a fair grounds complete with tents, booths and all the paraphernalia of a country fair. The picturesque horse-sheds will house many of the midway shows. In the rear, a pet show will vie for interest with a supervised play yard for abandoned children.

Among the diversified activities will be fortune telling, portraits, photography, fishing in the pond, tests of strength, pony rides and grabs. Climax of the day will be a massive turkey salad supper served from 5:30 to 7:00 p.m. During the day there will be hot dogs, sandwiches, ice cream and tonic in good supply.

DAR Presents Flag To Fire Department

The Wayland Fire Department was presented with an American flag by the Wayside Inn Chapter of the Daughters of the American Revolution at ceremonies held May 1 in the vestry of the Congregational Church. Miss Catherine McLean, chairman of the Correct Use of the Flag Committee, made the presentation to Chief Clifton Haynes.

Awards of Merit were presented to Mrs. Flora Cody, former chief operator of the Wayland telephone exchange, and to Police Chief John McGovern of Sudbury by Mrs. Howard Lyford, regent.

Good Citizen Medals were awarded to Eugene Rumpel, Wayland High senior, and Roland Hodgdon, of Sudbury, and Good Citizen pins to Susan Dusseault, Wayland, and Marilyn McGovern, Sudbury.

Members welcomed included Mrs. Phillip Richardson, Mrs. Joseph G. LaFleur, Mrs. Charles R. Adams, Mrs. Herbert Dicks, Mrs. Kenneth Morrill, Mrs. Benjamin Johnson, Mrs. Parker Fairbank, Mrs. George W. Shepard.

Cochituate Girl Scouts

The girls of Girl Scout Troop 60, led by Mrs. Edgar Knowlton, have all worked for and received proficiency badges in Hospitality. They are now planning an over-night camping trip at Cedar Hill in Waltham, as well as a roller-skating party at the Walex rink.

D.B.W. Deplores
Dawn of the Age of Neatness

Alas for those who take comfort in sloppiness, the Age of Neatness is dawning in this Town.

Where once a householder might look calmly upon bushes, daisies and dandelions running wild around the premises, he now feels he must cultivate grass.

Where once he would throw corn and beans at the ground and call it a garden, he now must trim the edges of a patch with geometrical precision.

Where once woods were woods, and Nature reigned supreme, now there are frustrated Park Department executives who have to clip every bush. There are those who are allergic to underbrush, no matter how filled with nests of the feather-bellied mezzotint and the sweet song of the notch-headed aria.

Where once a driveway was a lane designed for the comfort of horses and barefoot boys, it is now a strip of hot-top. Hot-top, if anybody doesn't know, is a kind of portable pavement designed to keep good, wholesome mud out of the dooryard.

And paint. Time was when a swipe or two with a brush, every five years or so, was enough to keep up the joint.

Now somebody's out with a bucket every fair day.

Stones, bricks, asphalt, shrubs from the store, birds from the store, factory trellises, power tools, cooking fireplaces on legs, have taken the place of natural grass and trees.

The rabbit and the woodchuck are vanishing like the buffalo.

The gray squirrel is retreating to Sudbury. The chipmunk has climbed a tree and won't come down. Birds of the finer type are flying away.

Something should be done. There should be a return to good, comfortable sloppiness around here.

Look at Wellesley and Newton. Those are places where no blade of grass is allowed to grow more than 1½ inches long, where no bush costing less than $39.98 is allowed in the foundation planting. What's the effect? It's disquieting, to all who were born with an affection and affinity for the slobby.

What does a home need for decoration? Why, a lilac bush. Forsythia, wild and uncombed. Elm trees along the road. A maple or two in the door yard. Robins and chickadees. A grape vine, unpruned. A pair of apple trees. Rhubarb, maybe asparagus, flourishing untended. Pine trees with dead limbs, which fall off and make wonderful kindling some Winter. Tall grass, where wild strawberries hide. Blackberry canes. Bracken, ferns, even sumach. Anemones and ladies slippers, to be perceived only by those who look hard. Wild roses, and tame roses uncut since 1895 . . .

Competent authorities say this is no longer a ccuntry place. But does it have to look like Chestnut Hill? Why can't it look like a Wayland woman in the morning? Slobby, in a nobby sort of way? —D.B.W.

Vandals at Camp Nacochwa Identified

Sleuthing by Chief Ernest H. Damon and State police resulted in the identification of most of the juveniles who were responsible for vandalism at Camp Nacochwa this Spring.

The boys had chopped down a considerable number of trees on the 7½-acre property and had been shooting birds and squirrels. At first it was thought they had had used a .22, but it turned out it was a BB gun, which was confiscated, as was a slingshot.

An outhouse on the place was damaged to the extent of $150 by the explosion inside it of a home-made bomb loaded with nails. The bombing, it was reported, was done by boys old enough to have an automobile to drive. The other boys ranged in age from 5 or 6 years up to 12.

As protection against further damage, the Girl Scout representatives, owners, are going to have signs put up all around it, so that they can prosecute trespassers.

In spite of the damage, it was said that the camp would be ready for its Summer program, scheduled to begin June 26.

VITAL STATISTICS

BIRTHS

March 22: Deborah Anne Gladu to Mr. and Mrs. Phillip Gladu, of Cochituate.

March 26: Janis Prescott Kibbe to Mr. and Mrs. John Foss Kibbe, Cochituate.

March 29: John Albert Anderson Jr. to Mr. and Mrs. John Albert Anderson, Cochituate.

April 3: Janet Louise Prouty to Mr. and Mrs. Walter F. Prouty, Cochituate.

April 20: Karen Louise Wright to Mr. and Mrs. Richard Vinton Wright, Cochituate.

April 26: Raymond Frederick Sinclair to Mr. and Mrs. Gardner Pearson Sinclair, Cochituate.

MARRIAGES

April 24 at Newton: Donald Ramsland Forbes, of Weston, to Marilyn Vincent Bolton, of Wayland.

April 24 at Ashland: James Thomas Jones, of Cochituate, to Mary Helen O'Brien, of Cochituate.

April 24 at Cochituate: Richard D. Schlosky, of Cochituate, to Janet G. Yarrish, of Cochituate.

May 1 at Waltham: Conrad Schofield, of Wayland, to Eva May Compton, of Weston.

May 8 at Waltham: John George Handrehan, of Cochituate, to Mary Alyce Downing, of Waltham.

DEATHS

April 8, Elma G. Ware, of Cochituate.

April 18, Alexander W. Holmes, of Cochituate.

April 19, David V. Kopp, of Cochituate.

April 22, Robert Lee Lundy, of Wayland.

April 22, Wallace Folsom, of Wayland.

April 28, William E. Lewis.

Middlesex Extension

During the summer information on freezing and canning may be obtained by calling the Middlesex Extension Office in Concord, Concord 845.

TOWN LINE HARDWARE
Boston Post Rd.
Wayland-Sudbury Line

Paint up with CARMOTE paints for every use.
We have it.

Save time and work with a Parkerette Lawn Sweeper
Lawn Mowers—Garden Hose
Picnic Equipment—Tools
Insecticides—Seeds

Childrens All Steel Swing and Gym Set. With Backboard, Basketball — Basket and Shower Attachment

FREE DELIVERY
Call Hilltop 3-2112

Plumbing-Heating-Air Conditioning
Wayland Plumbing & Heating
DAYTON W. RICHARDS—Proprietor
Office Tel WE 5-1359 Res. EL 8-4504

The Studio
STEAKS — SPAGHETTI
SEA FOODS
CORNER EAST PLAIN & SCHOOL STS.
COCHITUATE

WESTON
SHOE REPAIRING SHOP
Official Boy Scout Shoes
from $6.95
All sizes and in two styles
In stock all the time
Weston Center

RICHARD P. MAURER
Sells the Best Furnace
WILLIAMSON
Oil Burners and Service
WESTWAY RD. EL 8-4398

Men's Hats, Cleaned and Blocked $1.25
FUR STORAGE • SHIRTS LAUNDERED
CHARLES CLEANERS
EL 8 2931

The Wayland Real Estate Co.
is opening a new section in WOODRIDGE,
High Rock Road and the extension of Woodridge Road,
making available many choice building sites.
For information on this property
call EL 8-2181 or EL 8-4524

WESTON PHARMACY
The REXALL Store
F. WARREN EATON, Reg. Pharm.
Rexall Summer
Celebration Sale
during June
397 Boston Post Rd., WESTON 93, MASS.
WAltham 5-3785

WILLIS RYDER
Real Estate
EL 8-2002
ALLEN MORGAN
Insurance
EL 8-2515
Office on the Village Green, Wayland
EL 8-2181

For Courteous and Friendly Service
Low Prices
Dath's Package Store, Inc.
66-68 Main Strcet, Cochituate, Mass.
Tel. OL 3-5940
Delivery Service
Certified S. S. Pierce Dealer

WAYLAND LUMBER CO.
Easi-bilt Patterns
Unpainted Tables—Chests—Cabinets
Building Materials—Mason Snpplies
YOUR LUMBER NUMBER—EL 8-7731

Cornerstone Laid At Health Center

A small diamond given by Caroline L. Whiteside was sealed into the cornerstone of the Parmenter Health Center, laid with simple exercises on May 18. Also in the cornerstone went a copy of the will of Jonathan Maynard Parmenter, who left the money for the Center, and copies of other documents relating to the trust.

Contractors are Eugene R. Eisenberg, Inc., who expect the $140,000 building to be ready for dedication by Aug. 15.

The Center will house clinics for school children, dental health and health education units, and provide other services.

The cornerstone was laid by Ernest Tillson, trust officer of the Harvard Trust Company. The bank is executor of the Parmenter estate.

Mr. Parmenter was a farmer and cattle trader who died more than 30 years ago. He lived in the house on Concord Road now occupied by Mr. and Mrs. Roger P. Stokey.

When he died, he left $200,000 with which to build a hospital for the Town. However, as the years went by, it seemed that a hospital wasn't feasible. A few years ago, after the necessary court proceedings, it was decided to build the Health Center, instead. By that time, the original $200,000 had nearly tripled. The income from what's left over after erecting the building will go towards upkeep and operation.

After the Center is completed, the bank will turn it over to trustees representing Wayland. They are Carlisle Scotland, Mrs. Emily W. Blair, Caroline L. Whiteside, George C. Bogren, J. Sidney Stone, Waldo Noyes and Ernest Tillson.

CORNERSTONE LAYING: Ernest F. Tillson, of the Harvard Trust Co., holds the traditional level and trowel as he lays the cornerstone of the new Parmenter Health Center on May 18. Watching him are Mrs. Emily W. Blair, treasurer, Mrs. Frederick S. Whiteside, secretary; Carlisle D. Scotland, president, and Gerald Henderson, chairman of the Board of Selectmen.

Women's Golf Team Takes Second Place

Wayland's first women's golf team got off to a good start in its first year. The Wayland Women's Golf Team, coached by Frank Blake, pro at the Wayland Country Club, placed second in the eighth cup out out of six teams in five matches. They lost to Salem by half a point.

Kay Eddy, who organized the group, was captain. The other players: Lib Hammond, 2; Helen Stewart 3; Emmy Davenport 4; Claire Woodman 5. Ruth Richards and Mary Harris, subs.

SHADOWS BEFORE

Notices of coming events should be telephoned to Elaine Colby, Happy Hollow Rd., Wayland, EL 8-4854. Deadline for July issue is June 17.

June 2 Center School PTO—High School —musical program by children, under Mrs. Radford, music supervisor. 7:30 p.m.

June 3 Friends of the Library—Loring Coleman, Jr., painter, demonstration and talk. Library, 8 p.m.

June 5 DAR—picnic lunch and meeting, home of Misses Eliza and Catharine McLean, Bedford, 1 p.m.

June 5 First Parish Church Fair: Church Grounds all day.

June 10 Cochituate Garden Club: spring flower show at home of Mrs. Howard Phillips, 37 Oak Knoll Road; 10:30 a.m.

June 12 Kiwanis: Auction at High School.

New Telephone Manager

New Manager of the Natick telephone district, which includes Wayland, is Eugene Murphy, now of Beverly, a native of Longmeadow and a graduate of the University of Massachusetts in 1948. He takes the place of William J. Chicoine, recently transferred to a telephone company job in Boston. Mr. Murphy's wife is the former Mary Elizabeth Dee of Wellesley. He plans to move out here and live somewhere in this telephone district.

Mr. Wentworth Engaged

Alexander Farrell of Glace Bay, N.S., announces the engagement of his niece, Miss Jean Farrell, to Warren J. Wentworth, son of Mr. and Mrs. Thomas E. Wentworth of Plain Road. Miss Farrell was graduated from St. Ann's School and from Empire Business College at Sidney. Mr. Wentworth attended Wayland High School and spent five years in the U.S. Army.

Kiwanis Auction To Be June 12

Members of the Wayland Kiwanis Club have been working hard in preparation for their country auction, to be held June 12 on the High School athletic field, for the benefit of their underprivileged children's fund.

They are collecting articles to sell from attics and cellars and back rooms all over Town. A professional auctioneer is scheduled to do the actual selling.

The Kiwanis wives have been given the job of handling the refreshments which will be on sale. Hours will be from 10 a.m. to 5 p.m.

General chairman is Ed Veno. Committee members:

Herb Fisher, Bill Ryder, Herb Fallgren, Joe Hallenbrook, Walt Cheslak, John Handrahan, Allen Morgan, Otto Wallace, Wallace Allen, Hal Chamberlin, Phil Farina, Walt O'Connell, Perry Truesdell, Fern Taylor, Art Shomphe, Bob Whaley, Ted O'Neill, John Simoni, George Jones, Ted Lacey, Ollie Riggs, Ozzie Garvey, Jim DePaolo, Len Hickman,

Buck Haynes, Gus Hatfield, Tom Linnehan, Paul Hooper, Dick Howard, George Shepard, Ed Thorburn

Larry Cook, George Stockbridge, Don Neelon, Larry Ekdahl, Max Griffin, Ernest Schleicher, Clayt Morrill, George Deverell, Bill Grow, Joe Kelly, Bill Stoddard, Frank Smith, Tony Bova, Bert Fitch, Frank Kilburn, Arthur Schofield, Bob Carson, Charlie Cole, John McEnroy and Howie Tewksbury.

Veno Buys Block

Edward A. Veno has bought the wooden block in Cochituate Center formerly occupied by Tivnan's store and the Cochituate branch of the Library. He is remodelling it, with the idea of leasing it as a business location.

BILL'S BARBER SHOP
Next to Fitch's Sunoco Station
Boston Post Road, Wayland, Mass.

Now Open — New Section of
Wayland Country Club
Golf Course Now 18 Holes
Guests Invited
Golf lessons by appointment
Frank Blake, Pro. EL 8-7789

DR. E. PERRY TRUESDELL
Optometrist
OL 3-3263—Evenings by Appointment
25 West Comm. Rd., Cochituate, Mass.

Electrical Contractor
A. M. HATFIELD
Industrial & Residential Wiring
NEW OR OLD WORK
Concord Rd., Wayland
EL 8-2495

JOHNSON'S PHARMACY
B. W. JOHNSON, JR., Reg. Pharm.
Main Street Cochituate, Mass.
OL 3-7352
We now carry a full line of Spot pad trusses and abdominal supporters, obesity supports, and Sacro-iliac supports. Hernia Supports.
Greeting Cards for Father's Day and graduation.

Jack Waller's
WAYLAND
ATLANTIC STATION
STATE ROAD EAST
Phone EL 8-7791
Full Time Mechanic
Pick up and Delivery Service
GOODYEAR TIRES ON SALE

HAVE PICTURES
of your special occasions
Fitts Photo Shops
offers RENTAL Movies and Still Camera Equipment.
Rental fee applied to purchase price if you buy.
22 Union Ave.
TR 3-7473 TR 2-1097
Complete Photographic Services & Sales
Also at Shoppers' World

BERT FITCH
SUNOCO SERVICE
. . Expert A to Z Lubrication . .
Tires . . Batteries . . Accessories
. . Washing . . Polishing . .
. . Cars Called for and Delivered . .
EL 8-7783

Make your Flower Garden
LOVELIER THAN EVER
For choice and unusual kinds, for the older varieties you've always loved
Come to
BOLTON NURSERY
SO. BOLTON RD., BOLTON, MASS.
Take Route 117 about 2 miles beyond the Bolton Stowe township line. Take Route 85 left for one mile. Take Mill Road right for one mile and turn left at the sign of
BOLTON NURSERY

COME! COME! COME! Look at these things to buy: —
FIRST PARISH FAIR
SATURDAY, JUNE 5 — ALL DAY
Plants . . . Cakes . . . Candies . . . Aprons . . . Stencilled Tinware . . . Sofa Pillows, Handmade Toys . . . Hot Dogs, Balloons, Sandwiches and a Turkey Salad Supper 5:30 to 7:00
Mothers! Free Supervised Play Yard for Tots

FUR STORAGE
MIDDLESEX LAUNDERERS and CLEANSERS, Inc.
● Laundering ● Cleansing ● Linen Supply
FIRST FOR 40 YEARS
For Service Call Maynard 400
Deliveries in Wayland Monday, Thursday and Friday

Hearing —

(Continued from page 1)

If she is reinstated, the pay will be made up.

In the proceedings at the public hearing, the public's only part will be that of spectator. The audience will not participate at all. The responsibility for the decision in the case is upon the School Committee.

The School Committee plans to have accomodations for reporters, but does not intend to allow pictures, either stills, newsreel movies or television, to be made. It felt that the glare and flashing of lights would detract from the dignity of a serious hearing.

Witnesses will be questioned by Roger Stokey, for the School Committee, and by Mr. Peabody, for Miss Hale.

Members of the School Committee are William A. Waldron, chairman; Cornelius J. Maguire and Harvey C. Newton.

When the news of Miss Hale's suspension appeared in the Boston papers on May 14, Wayland people were amazed. She has many friends and acquaintances in the Wayland end of Town and has often worked as a baby sitter, sometimes taking care of children for days at a time while parents were away.

RUMOR RIFE

Speculation began immediately as to who else in Town, if anybody, had unorthodox political affiliations. Men said to be investigating agents were seen around Wayland Center. At the latest count, rumor had set the number of "Reds in Town" at the remarkable total of 63. The only resident actually named as a Red or ex-Red by any responsible public official or body was, however, Miss Hale. Three others, according to the Boston papers, were subpoenaed to appear before the Massachusetts Commission on Communism.

Miss Hale was called before this Commission about six weeks before May 13. After it had called her, the Commission sent her name to the Wayland School Department. The School Committee then called her in and questioned her at length, with the result that she was suspended.

If Miss Hale is dismissed she may appeal the decision to the Supreme Judicial Court.

No criticisms of Miss Hale's performance as an instructor in the classroom have been made. Parents with pupils in her Second Grade Class have expressed confidence in her teaching ability and management of children. Nor do the School Committee's charges imply any criticism on this count.

Points of Law in the Hale Case

The law in various forms and applications plays such a key role in the Hale case that the CRIER has asked several impartial legal experts to clarify the points that have a bearing on the charges.

If Miss Hale is dismissed, and the case is appealed to the Supreme Judicial Court, some of these points may be aired for the first time in any court in the Commonwealth.

1. THE PROCEDURE

Here is the dismissal procedure against a teacher with tenure as provided in Chapter 71, Section 42 of the General Laws:

a. A teacher with tenure is one who has served three previous years and, if then retained, must be employed on a permanent basis, rather than on a year to year basis.
b. In order to dismiss a teacher with tenure the School Committee must furnish him with written charges of the cause, notify him 30 days in advance of its intent to take a vote on dismissing him, and, if requested, hold a hearing, which may be either public or private at the Committee's discretion.
c. Grounds for dismissal are "inefficiency, incapacity, conduct unbecoming a teacher, insubordination, or other good cause." In 1936 Chief Justice Qua wrote a decision defining "good cause" as including "any ground put forward by the School Committee in good faith and which is not arbitrary, irrational, unreasonable or irrelevant to the Committee's task of building up and maintaining an efficient school system." This would indicate the limits of the powers of a School Committee to dismiss a teacher for "good cause."
d. The School Superintendent must give a recommendation on the charges.
e. Dismissal must be by two-thirds vote.
f. Appeal from decision may be made to Supreme Judicial Court.

2. THE CHARGES

Charge No. 1 (Conduct unbecoming a teacher): The essence of this charge is that Miss Hale did not tell the truth to the School Committee with respect to one or more important matters listed.

Charge No. 2 (Unfitness to teach): This charge raises the question as to whether or not Miss Hale's judgment qualifies her to teach Second Grade pupils and handle contacts with parents. Her judgment is questioned because of her continued membership in the Communist Party after 1947 and the statements she has already made to the Committee as to the nature, purposes and activities of the Communist Party.

Charge No. 3: This charge presumably comes under the category of "other good cause." Under the law the School Committee is not restricted to dismissing only those persons proved to be Communist. They charge that membership in the Party between 1938 and 1950 and continued adherence to its program thereafter are sufficient grounds for dismissal.

3. THE LAW

The only law pertinent to the charges is a law entitled, "Act barring certain people from the public service." (Chapter 619 of the General Laws). It was effective from October 28, 1949 to November 17, 1951.)

Section 1 provided that it was unlawful for the Commonwealth or any political subdivision thereof to employ a member of the Communist Party. Charge No. 1d is that Miss Hale failed to tell the truth about her knowledge of this law. (This section of the law was superseded by the Anti-Subversive Law which went into effect November 17, 1951 and made it a criminal offense to be a Communist punishable by fine or imprisonment.)

Section 2 of Chapter 619 is the public employees' oath which is still in force: "I do solemly swear that I will uphold the Constitution of the United States and of the Commonweaith of Massachusetts, and that I will oppose the overthrow of the government of the United States of America or this Commonwealth by force or violence or by any illegal or unconstitutional method." Miss Hale has taken and reaffirmed this oath and no charge has been made of her violating it.

Statement by Rev. Manker on Miss Hale

The following statement was made by the Rev. Raymond G. Manker, minister of the First Parish Church, in the May 21, 1954, issue of the Wayland **Unitarian**:

Since there has been a bit of rumor, gossip, and misunderstanding resulting from a recent article in the **Boston Post**, I think it wise to set the record straight. As you all know by this time, Miss Anne Hale, Jr., a member of our Church, was suspended from her position as teacher in the second grade at the Center School pending a hearing by the School Committee.

The day after the suspension was announced a reporter from the **Post** came to my office and asked if I would make a statement concerning the situation and I said that no, I did not wish to make a statement. Then he asked if I would "defend" Miss Hale. I said that since the School Committee had as yet made no charge against Miss Hale, and since she had not yet been given a hearing, it would be unwise to come to her defense.

Then he asked if I would, as her minister, give a character reference for her. I said yes, that as her minister I felt that she had a high code of ethics and morals, that she was sincere in her beliefs, and to the best of my knowledge, she did not believe in the use of force or violence.

Lobster Haven
BOSTON POST RD. WAYLAND, MASS.
John J. Cassidy, Prop. EL 8-4848
Steaks—Sea Food a Specialty
Chops
"Where Quality Reigns"
Choice Liquors—Special Noon Luncheons

Exterior and Interior Painting
Expert Paperhanging
JOHN E. CARTER
54 Washington Ave., Natick, Mass.
OL 3-4337
Free Estimates Given

Special Purpose Loans $350 to $1500
Prompt, confidential service
cash in 12 hours
- Loans to home sellers. No monthly payments; repay after you sell
- Loans to heirs and persons awaiting settlement of estates. No monthly payments; repay after estate is settled
- Loans on automobiles, flexible payment plan
- Temporary second mortgages to home owners

COCHITUATE-WAYLAND LOAN COMPANY
Route 30, Cochituate, Mass.
OL 3-3181

Dom's
CLEANSING & TAILORING
Fur Storage Shirts Laundered
7 MAIN ST., COCHITUATE, MASS.
OL 3-2091

POST ROAD LIQUORS
O'Connell Brothers, Incorporated
STATE ROAD EAST
WAYLAND, MASSACHUSETTS
Delivery Service EL 8-4300

"For God and Country"
Charles H. Alward Post
No. 133
AMERICAN LEGION
COCHITUATE, MASS.
Meetings 2nd and 4th Mondays
at 8:00 P.M.
Whist Parties every Wednesday
at 8:00 P.M.

Better Homes... by McMillen
- Specializing in Cape Cods
- Complete Home Modernizing Service

Ralph McMillen
Contractor and Builder
1 STONEBRIDGE RD. OL 3-6986

PAUL C. HOOPER CO.
PLUMBING
Heating
Remodeling Specialists
POST ROAD WEST EL 8-2951

Sew and Save with Fabrics from
NAN'S FABRICS
Remnants a Specialty
Nobscot Rd. So. Sudbury
HI 3-2251

SAVE $1.00
Mothproof your Woolens
— 5 Year Guarantee —
$1.00 Each Garment
Regular $2.00 Value
Colonial Tailors and Furriers
413 BOSTON POST RD., WESTON
Free Pickup and Delivery WA 5-2696

MARSHALL'S APOTHECARY
ALTON L. F. MARSHALL, JR.
B.S. and M.S. in Pharmacy
We Thank You...
For your friendliness and cooperation during the past year.
June 25, 1954 marks our First Anniversary in Wayland and to you our faithful friends and customers we wish to continue our pledge of safeguarding your health and happiness.
Cochituate Road Wayland Center
ELmwood 8-2381

School Committee —

(Continued from page 1)

that in your sworn testimony before the Committee on April 23, 1954 you failed to tell the truth or the whole truth about one or more of the following matters:

a. Your connections with the Communist Party during the period from June, 1938 to April 23, 1954.
b. Your support of the Communist Party during the same period.
c. Your knowledge of the nature, purposes, or activities of the Communist Party during the same period.
d. Your knowledge, during the period from October 28, 1949 to November 17, 1951 of Chapter 619 of the Acts of 1949.

2. Unfitness to teach, in that in view of your continued membership in the Communist Party after 1947 and your statements to us as to the nature, purposes, and activities of the Communist Party, you lack the perception, understanding, and judgment necessary in one who is to be entrusted with responsibility for teaching the children of the Town and representing the School Department in relationships with parents of such children.
3. Your membership in the Communist Party from 1938 at least through 1950 and your adherence thereafter to the program of the Communist Party.

You have requested the hearing to which the law entitles you before the vote on June 15. Under the law that hearing may be public or private in the discretion of the Committee. Since our action on May 13 was necessarily based on only the information we then had, we are glad to grant your request—both to give you another chance to state fully your case and to permit us to inquire further into the matter.

Accordingly, we hereby notify you that on Tuesday, June 8, 1954, at the Wayland High School we shall hold a hearing for you beginning at 7:30 p.m. The hearing will be open to all registered voters of the Town, teachers and other employees of the School Department, and accredited representatives of the press. In addition, if for good reason you wish other persons to attend and so advise us, we shall arrange to have them admitted.

We recognize that our duty will be to consider carefully and weigh fairly all relevant evidence produced at that hearing—and to the best of our human abilities we shall do that before voting finally on June 15.

Yours sincerely,
WILLIAM A. WALDRON
Chairman
HARVEY C. NEWTON
CORNELIUS J. MAGUIRE

OLD PICTURE POSTCARD published by N. R. Gerald, Cochituate, shows how Memorial Square looked nearly 40 years ago. The camera points north towards Wayland. The open car of the Middlesex & Boston has just come from Saxonville, by way of West Plain Street. The house on the right is the building now occupied by Dath's package store. Grange Hall is the big building on the left. Sign over door reads "Massachusetts Socialist Club." The last Cochituate and Wayland trolley ran in August, 1924.

Miss Hale's Statements

(Continued from page 1)

I think it will do less harm to the children to see me standing up for what I believe to be true, than to see me run away.

I think that our traditional American way of allowing everyone to express his point of view freely is the best way to arrive at the truth and to foster intellectual, social or economic growth, and I wish to do my part in preserving that way for the children of Wayland.

I believe, with many who oppose my views on other things, that the attack on the civil rights of political minorities such as the Communists leads inevitably to a widening of the attack, until it includes all who do not agree with one narrow point of view. This is the pattern we have seen in all dictatorships.

It is because I feel so strongly about the preservation of this American tradition of freedom that I decided not to resign. In resigning I should be taking part in this violation of our traditions and of our Constitution.

Sincerely,
ANNE HALE, JR.

May 13, 1954

To the School Committee

Although I believe that a teacher's religious, political and economic beliefs are private matters, so long as his teaching ability is not in question, I feel in the present case that because of possible future difficulties you should have the full story, and I was planning to ask for an opportunity to give it to you.

First I would like to include the statement I made before the Commission, or rather the notes I made prior to the hearing, as I did not actually make it all in one piece. As I said earlier, I did not make use of my rights under the Fifth Amendment, although I realized that this would make my position more difficult.

"Although I have been involved in Communist activities in the past myself, I have at no time committed any unlawful acts of any kind, including sabotage, espionage or overthrow of the government by force and violence. I have not advocated these acts, nor distributed literature advocating these acts. I have not known any one else to commit these acts or advocate these acts, and if I had I should have reported it to the proper authorities.

"I am willing to speak freely of my own activities, but I am unwilling to submit anyone else to investigation or possible loss of job, and I shall therefore refuse to answer any questions regarding other people, claiming my rights under the First Amendment to the United States Constitution, to freedom of association.

"I do not believe in overthrow of the government by force and violence, nor in any conspiracy against or foreign control of this country. I believe in government by the majority, in the Bill of Rights, and in the protection of the rights of minorities."

* * *

In addition I should like to say the following in relation to my teaching.

I have done my best in school and out of school to make my children better citizens. For six years on school mornings I have repeated with my class the Pledge of Allegiance "to the Flag of the United States of America, and the Republic for which it stands, one nation, indivisible, with liberty and justice for all." This has been no idle pledge for me, nor to the best of my ability has it been so to those I taught. I have never at any time allowed my political convictions to interfere with my work or my relations with my colleagues.

Now to give the actual history of my political connection:—

First I should explain that I was brought up in a family with a strong tradition of interest in social matters, although no one in my family has my particular interest. The two colonial ancestors of whom I am most proud are Anne Hutchinson, banished from the col-

(Continued on Page 9)

Hand block printed skirts in choice calicos at the
FIRST PARISH FAIR
June 5 from 10 a.m.—rain or shine!
Don't miss this unusual opportunity

Dick Howard's
JENNEY SERVICE
7 BOSTON POST ROAD
WAYLAND, MASS.
EL 8-2571
Expert Lubrication
Washing Polishing Simonizing
Free Pick up and Delivery

EVELYN'S
3 Main St., Cochituate, Mass.
OL 3-0282
*Yarns*Cards*Gifts*
Infants and Toddlers Wear*

Johnson Gordon
JEWELERS
Sterling by
Towle, Gorham
Wallace & Others.
Shoppers' World Framingham
TELEPHONE FRamingham 2-1271

Don't be a "Stranger in Perodeau's"
ALFRED J. PERODEAU
Groceries and Provisions
22½ W. Plain St., Tel Natick 1795

Cochituate Hardware
Hardware & Paint Center
MAIN STREET COCHITUATE
OL 3-8730

GERALD'S NEWS AGENCY
Est. 1878
15 MAIN ST. COCHITUATE

HAROLD J. LUNDY
Hayward Road, Wayland, Mass.
EL 8-4361
EXCAVATING AND GRADING
GENERAL CONTRACTING
Estimates Without Obligation

Checking Accounts---Savings
All Types of Loans
Home Repair Loans
Our Specialty
Bank-by-Mail Plan
Natick Trust Company
Mondays through Fridays
9 A.M. to 3 P.M.
PHONE NATICK 100

TAYLOR and COX
Professional Tree Surgeons
20 years in Tree Care
ANY WORK REGARDING TREES WE DO
Cochituate, Mass. OL 3-3010

AL'S VARIETY
103 WEST PLAIN ST.
COCHITUATE
Tel. OL 3-7698
MEATS — GROCERIES
VEGETABLES — FRUITS

MAIN STREET PAINT CO.
4 MAIN ST., COCHITUATE
OL 3-0282
HARDWARE GARDEN SUPPLIES
WALLPAPERS PAINTS

Gibbs Memorial Funeral Home
Direct Telephones
OL 3-3350
FR 3-3430
WEllesley 5-4595
ROUTE 30 WAYLAND, MASS.

T. F. LINNEHAN
RANGE and FUEL OIL
Phone ELmwood 8-2213

200 Attend Wayland High Assn Banquet

More than 200 men, women, boys and girls sat down to the annual dinner of the Wayland High Association on May 1, and applauded as Wayland jackets were awarded to some of the school's outstanding athletes and letters were given to many more. Master of ceremonies was Joseph H. Carroll.

Boys' awards were given for varsity and J.V. participation in football, basketball and baseball. Girls' awards were for field hockey, basketball, softball and cheerleading.

Those honored:

Grade 12 boys: Roger Elliott, Victor Graves, Richard Haynes, David Lamont, Bertram McLellan, Edward Osmond, Richard Parker, Paul Rodier, George Shepard and John Sullivan.

Grade 12 girls: Joan Cahill, Mary Ellen DePaole, Susan Dusseault, Marion Hall, Janet Keith, Patricia Lawrence, Carol Lloyd, Patricia McKnight, Elizabeth Nichols, Audrey Phylis, Barbara Vacaro and Elizabeth Wallace.

Grade 11 boys: Arthur Ahlman, William Archer, Franklin Bigwood, Paul Coyne, Richard Crowley, Robert Hilton, Andrew Kerr, Albert LeBlanc, Thomas Longtine, Thomas Marcantonio, Edward Powers, Paul Shapter, Timothy Smith and David Weeks.

Grade 11 girls: Kathleen Andrews, Wilma Campbell, Edith Hilton, Catherine Houston, Patricia Lacey, Mary Ann Lundy, Patricia Marotte, Jacqueline Masse, Elizabeth Pettigrew, Priscilla Reid, Karen Riggs, Susan Robinson, Shirley Stevens, Marian Thorne and Carol Yarrish.

Grade 10 boys: Paul Bradley, Douglas Hatfield, Ronald Houghton, Gerald Humphrey, Ralph Marotte, Fred Tassinari, John Thorburn and Paul Zayotti.

Grade 10 girls: Carol Archer, Rita Brosseau, Marilyn Dusseault, Mary Jane Fabisak, Agnes Houston, Carol Lindbohm, Joan Lizotte, Janet Shepard, Mary Ann Smith, Betsy Tanger, Nancy Tarr, Rachael Wheelock and Claire Witzell.

Grade 9 boys: Robert Brown, Robert Germano, Emery Irwin, Richard Irwin, Alfred Johnson, John Lynch, Thomas Murray, Richard Parker, George Richardson, Wayne Sanderson, William Sanderson, Jack Schofield, John Spencer, George Thorp, John Wallace, John Washek, Nicholas Willard, Alfred Witzell and Kenneth Wood.

1953 graduates, boys: Dominic Anzivino, John Davis, George Dusseault, Herbert Hilton, David Potter and John Yetton.

1953 graduates, girls: Jane Flanagan, Alma Foley, Joan Lindbohm, Noel O'Neil, Barbara Regan, Linda Robinson and Patricia Weeks.

All the boys and girls ate free and enjoyed a dance afterwards.

1954 officers of the Association are John Butler, president; Russell Kerr, vice president; Frank H. Carter, honorary vice president; Dominic Anzivino, secretary; Harold Ward, treasurer, and Dominic Anzivino, head usher.

The invocation was given by Rev. William J. Carty and the benediction by Rev. George Hodgkins. Among the guests were Dr. Rexford S. Souder, superintendent of schools; William M. Griffin, headmaster, and the whole coaching staff, including Samuel P. Strickland, Ralph Salvati, James Strong, Mildred Markell, William Frary and Lewis Oxford.

Misses Dixon, Former Teachers, are Feted

Misses Lillian and Emily Dixon of Edgewood Road, highly regarded residents of the Town for nearly 30 years, were guests at a tea party held in their honor on May 13 at the home of Mrs. Fern Taylor. Mrs. Taylor, Mrs. John E. Gallagher and Mrs. John J. McCann were hostesses. A score of neighbors attended.

Children of the district gave the Dixon sisters a silver pie server. The table was decorated with a Spring bouquet, which was given to the Misses Dixon. They seemed to be pleased with the party.

Both are retired school teachers and both have been members of the Wayland League of Women Voters. They have sold their home on Lake Cochituate and plan to leave for Florida, where they will live, in the first week of June.

CHARLES B. BUTTERFIELD

FIRE RECORD

WAYLAND COMPANY

Box 61, April 19: Grass, Goodell, Concord Rd.

Box 61, April 20: Grass, M. D. C., Blossom Lane.

Box 61, April 21: Grass, Vacaro, River Rd.

Box 541, April 21: Woods, Wayland Real Estate, Woodridge Rd.

Box 515, April 22: Woods, Sudbury.

Box 61, May 13: Grass, R. R. tracks, Plain Rd.

COCHITUATE COMPANY

Box 17, April 19: Brush, Swiedler, Pequot Rd.

Box 17, April 19: Grass, A. Schmetty, W. Plain St.

Box 17, April 19: Grass, J. B. Romikitis, Doran Rd.

Box 17, April 21: Grass and Brush, Zoller, River Rd.

Box 17 and 541, April 21: Woods, Wayland Real Estate.

Box 17, April 22: Brush, Braintree Realty Co., Hawthorne Rd.

Box 17, April 22: Brush, Braintree Realty Co., Hawthorne Rd.

Box 515, April 22: Woods, Mutual Aid, Sudbury.

Box 17, April 22: Grass, Doran, Curtis Rd.

Box 17, April 25: Brush, Le Drew, Old Conn. Path.

Box 17, April 26: Brush, F. Larson, Fuller Rd.

Box 17, May 15: Brush, A. Ringer, Ringer Rd.

Box 43, May 15, Grass, Mr. Lutz, Pond Dr.

Butterfield Relics to Historical Society

Mrs. Norman K. Smith of 8 Verndale Avenue, Milton, daughter of the late Charles Benjamin Butterfield of Cochituate, who used to lead the Memorial Day parades in Town on horseback, has given the Wayland Historical Society her father's gold headed cane and many others of his Civil War relics.

Mr. Butterfield, known to generations of Wayland residents of an earlier day, enlisted in the 39th Massachusetts Volunteers on Aug. 1, 1862, soon after his 18th birthday.

After a lively service in Maryland and Virginia, he was captured and spent many months in some of the most notorious Southern prisons. At Salisbury, North Carolina, he carved himself a cane with a "case knife", presumably a dull table knife.

When he finally got home—he was discharged July 20, 1865—he took the cane to a Boston jeweler to have a gold head fixed on it. After the jeweler heard the story of the cane, he put the gold cap on for nothing.

Charles Butterfield's father, John Calvin Butterfield, had 11 children. He enlisted at the age of 46 on the same day as his 18-year-old son and served until he was discharged for physical disability. Charles was the second son. William Henry, the oldest son, enlisted in July, 1861, and served until 1864.

Curator of the Society's collections is Mrs. Mabel S. Draper, who is assisted by Mrs. Hilda Emerton. The Society has already been given photographs of the bridge on Old Sudbury Road, made and contributed by Willard B. Dik, and some excellent Indian arrow heads, found near Old Connecticut Path East and given by Mrs. Paul M. Hamlen.

COCHITUATE SCOUTS

Emery Irwin, son of Mr. and Mrs. William E. Irwin, became the only aotive Eagle Scout in Town at a Mohawk District Court of Honor held in the Cochituate School on May 7. Seventy-five Scouts and parents attended the ceremony.

Other awards to Cochituate boys: Life Scout, Raymond F. Columbe; Star Scouts, George H. Newton and Peter C. Baker, Jr.

Emery's father is Mohawk District Chairman.

Taking part in the Court of Honor were John H. Donald, Jr., scoutmaster, Troop 1; Scout Executive Howard A. Solomon; Chairman Elmer W. Bigwood of the Advancement Committee; Theodore R. Magoun, neighborhood commissioner, and Edward I. Gardiner, chairman, Algonquin Council Advancement Committee.

Make
Charles River Feed Store
State Road West
your headquarters for your spring supplies.
FERTILIZERS
MOWERS
TOOLS and PAINT
Dog food: Hunt Club, Millor, Old Trusty
EL 8-2451

ODORLESS! CLEANER! d-CON WITH LUREX
DESTROYS RATS & MICE THE MODERN WAY
d-CON IS GUARANTEED TO DESTROY RATS AND MICE OR YOUR MONEY BACK!

TICKS ARE DANGEROUS TO YOUR PET, YOUR CHILD, AND YOU
We have EVERYTHING to remove ticks and other parasites from your dogs and cats
See us for all pet supplies and services
Open 9 A.M. to 9 P.M.
POKONOKET KENNELS
Boston Post Road, South Sudbury
HILLTOP 3-2351

WAYSIDE PACKAGE STORE, Inc.
"The Store of Good Spirits"
Imported and Domestic Ales
Wines and Liquors
POST ROAD, SOUTH SUDBURY
Free Delivery HI 3-2461

G and M
AUTO BODY SHOP
PAINTING, WELDING
Glass Replacement
Convertible Tops
BOSTON POST ROAD
Weston Center
(under Wheelock's Garage)
WAltham 5-9149

Make Beauty a Gift to the Graduate
WOODIE'S BEAUTY HAVEN
PERMANENTS COLD WAVES
All Lines of Beauty Culture
62 Main St. . . Cochituate . . OL 3-8840

Red Coach Farm Market
All our best Spring vegetables and fruits are in. Those tender sprigs of asparagus . . . The fresh flavor of ripe strawberries on your cereal . . . Great juicy melons that make your mouth water . . . Don't wait . . . Have some fun shopping outdoors these warm days!
Red Coach Farm Market

H. B. KNOWLES
Concord Road Rt. 126 South Lincoln
Day — Phone LI 6-0223 Nite — Phone LI 6-0511
HEATING OILS — GARAGE REPAIRS and ACCESSORIES
GASOLINE — BURNER SERVICE — HEATING INSTALLATION
"Around The Clock Service"

Active association in the travel field since 1930 qualifies our office to serve you better!
McKenzie Travel Service
374 MOODY STREET WALTHAM
WALTHAM 5-8800
Owned and operated by Wayland residents
Complete arrangements No service charge

Miss Hale's Statements

(Continued from page 7)

ony for asserting the individual's right to proclaim the "inner word" as heard by him, or her, rather than simply obeying the voice of tradition and the established leaders, and secondly, William Stevens of Salem and Gloucester, who went to jail for refusing to acknowledge "Charles Stuart" as King after the Restoration.

My Father, when I asked him to define a successful person, gave his definition as one who had helped the broadest group of people to the utmost of his ability. This has been my goal for success in life ever since.

I felt no chance for real service at Chapin, between insistence on old-fashioned methods of teaching, and the over-privileged children I taught. I had no opportunity for community work until I joined the Teacher's Union in the mid 30's. Here I was very active, as editor a time of the Private School Section Bulletin, as member of the Private School Section Executive Committee, and of the general Legislative Committee, and in arranging Symposiums and Forums at various times.

I had a chance to see that those most sincere in their effort to improve teaching conditions and the general educational situation were the Communists. I felt also that their ultimate solution to world difficulties was the most basic and intelligent I had heard. For a long time I held back, because I was told by others that they believed in force and violence. After some study and investigation of this I found that they taught that socialism could come only when the majority were ready for it, and chose a socialist government.

Their other objectives being the same as mine—to improve conditions for the under privileged, by basic changes when the time came, but until then by working for jobs, peace, democracy, better housing, better schools, and so forth, I felt there was no further reason for hesitation, and joined the Communist Party in June, 1938. I was as active as I had time to be with my union duties.

When I returned to Massachusetts in 1945, I joined a very weak and soon defunct Teacher's Union and the Communist Party here. However, my work at Shady Hill had much more value and interest to it, and was therefore more nearly a full time interest. Community work was also easier to find than in New York, and I took on an art class at the Cambridge Community Center.

I gradually put more time and interest into these things, and less into political activities. I still believed in socialism, an **American socialism**, as our best way out, but saw no present opportunity to work for it, and felt I could accomplish the immediate objectives as well or better in other ways—through other organizations such as the League of Women Voters and the Liberal Citizens of Massachusetts.

* * *

When I came to Wayland to teach in 1948, I considered carefully the meaning of the **teacher's oath**. I could certainly say with perfect truth that I would do my best to uphold the Federal and State Constitutions. That I wished to see them amended was not contrary to such an oath. The constitutions themselves contain provisions for amendment, of course. My father was a delegate to the Massachusetts Constitutional Convention that was held about 1910.

In Wayland I found I was given freedom to teach in the way I thought best, and was given guidance and inspiration in seeking better methods of teaching. Under the stimulation of these conditions I became more and more eager about my teaching, and spent more time on that, and in working for the children through the home and community as well as the school.

As I became more interested in the community of Wayland, I spent less time on activities in Cambridge, finally ceasing to pay dues or to attend meetings about the end of 1950, as nearly as I can remember. My move to Wayland in June, 1951 made the break even more definite, although I still see friends who were Communists socially. The party was declared illegal several months after that, and I was told by my friends that it had dissolved.

Because of my two Wayland ancestors—Josiah Bridge an early Minister of the First Parish, and Sarah Cakebread, widow of the man who built the first mill on our Mill Pond, who married John Grout—I had an additional interest in this community, and became more and more interested in all phases of community life.

* * *

I still keep in touch with the progressive movement outside the town, but do very little. I subscribe to the National Guardian, get the Progressive Party paper, although I have not paid dues for some years, and attend meetings on peace or free speech. I am on the Executive Board of the Liberal Citizens, and attend an occasional meeting, but must be a disappointment to them as far as active work is concerned, as I am too tied up here to do much else.

I think that during my six years as a teacher, three of them as citizen also, I have been able to contribute something to the welfare of the Town, and I know that for me they have been the happiest and most rewarding years of my life so far.

To the Newspapers

Boston Globe, May 14, 1954: I am making this statement lest there be any confusion over the statement made by the Wayland School Committee on May 13, 1954. I should like to state unequivocally that I am not now a member of the Communist Party, nor have I been a member since I left the party about December, 1950, nor have I knowingly engaged in behalf of the Communist Party in any activities since that time. **(Boston Globe, May 14, 1954).**

* * *

Boston Globe, May 21, 1954: I should like to repeat what I have already said—I have not been a member of the Communist party since the end of 1950 nor have I been active in its behalf since that time. I have at all times answered questions concerning my activities as well as my religious and political beliefs, but with regard to the latter I question the committee's right to examine me concerning them.

I am prepared to answer further questions to the best of my knowledge and ability. I ask that my fellow citizens withhold judgment until they have heard the evidence at the public hearing which I have requested.

Brownies Fly Up at Traditional Ceremonies

Girl Scout activities loom large on the Wayland news scene this month, what with over-night camping trips for most of the troops, and the annual Brownie Fly-up ceremony and Court of Awards for the older Scouts, which was held at the High School auditorium May 13. Parents and friends were greeted by Mrs. William Hodgkinson, chairman of Scouting in Wayland during the past two years, after which fifth grade troop 46 welcomed 21 Brownies into intermediate Scouting in the traditional Fly-up ceremony.

Those who became Intermediate Scouts are: Judy Allen, Cheryl Boulette, Susan Campbell, Karen Fisher, Leslie Foster, Sara Gledhill, Hope Hammond Anne Kearsley, Brenda Lawrence, Susan Lenda, Barbara Magnusson, Donna Morabito, Ruth Naylor, Patty Osmond, Jackie Pelletier, Pay Yetton Paula Woodbury, Kathanne VanBuskirk, Geraldine Walsh, Marie Thomas, and Kathy Zocchi.

NEW NEIGHBORS

Mr. and Mrs. Edward A. Herland from Winthrop have bought Mr. John Barker's house on Old Connecticut Path. Mr. Herland is a teacher of manual training. The Barkers have moved to South Sudbury.

Mr. and Mrs. Harold H. Woodland of Newton Center have bought Mr. Charles Wheelock's house on Pine Brook Rd. The Woodlands have four children.

Mrs. Woodland's brother, Harvey H. Winchester and his wife, have bought Mr. Wheelocks' Boston Post Rd. house. Mr. Winchester is in the insurance business.

Mr. and Mrs. Lester MacArthur have moved from Waltham to the house at 22 East Commonwealth Road, formerly owned by Mr. and Mrs. Carle, who have moved out of state. Mr. MacArthur owns the MacArthur Music Store in Waltham, and is the Director of Instrumental Music in the Wayland Schools.

Summer Classes to Start at de Cordova

Summer term classes for adults at the deCordova Museum are scheduled to start on June 8 and continue until July 30. Children's classes will begin on Tuesday, June 22, and run for six weeks.

A new class for children entitled "Music Making for Young Instrumentalists and Singers" will be introduced this term.

On June 12 the deCordova Museum's spacious lawns will be transformed into Sherwood Forest as Nottingham Fair is recreated in all its gaiety and excitement. Hundreds of children, young and old, are expected to attend this memorable event —to watch the skill of trained archers, the antics of tame bears, grace and drama of dancers and actors, and try their hand at games of skill and chance.

Arthur B. Fair John B. Yeager
FAIR & YEAGER
Dependable Insurance Protection for Business, Home & Auto
Trust Co. Bldg. Natick, Mass.
Telephones: OL 3-3131 OL 3-3132

Edward A. Veno
REALTOR & BUILDER
Complete Real Estate Coverage
Homes, Rentals, Land
New and Older Properties
If you have property you wish to sell we would appreciate the opportunity of listing it
Please Call EL 8-4501
Boston Post Rd. Wayland, Mass.

COLLINS' MARKET
Cochituate Road Wayland Center
COMPLETE LINE OF MEATS, GROCERIES & FROZEN FOODS.
For delivery service call EL 8-2281

COUNTRY FLOWER SHOP
We have annual plants
Geraniums, Marigolds, Petunias, Zinnias and Asters
FLOWER SEEDS
Rototilling and Plowing Service
Boston Post Rd., Wayland, EL 8-2321

THE WESTON STUDIO
INTERIOR DECORATORS
582 BOSTON POST ROAD
WESTON 93, MASSACHUSETTS
Tel. WAltham 5-3240 Res. EL 8-2463

GEORGE SHEPARD
Boston Post Road
Wayland, Mass.
Mobilgas Batteries
Mobiloil Recharging
Accessories Rentals
Mobilubrication
EL 8-2291

LONG DISTANCE MOVING
LOCAL MOVING—STORAGE
Member—ALLIED VAN LINES, Inc.
World's Largest
Long Distance Movers
Arlington Storage Warehouse
20 Mill Street ARlington 5-0603
Call us for estimates and advice on your moving and storage problems

PAT'S TAXI
5 Commonwealth Rd., Cochituate
Telephone OL 3-3110

1934-1954
Twenty Years
of service to
Wayland and Weston
As realtors, it is our endeavor to serve both buyer and seller in a manner that will merit continued confidence
L. DAVENPORT BOYD
Realtor Weston Center
call Wa 5-1489, Wa 5-4689

ADDITIONAL BANKING HOURS
BEGINNING FRIDAY MAY 7, 1954 WE WILL BE OPEN
FRIDAY EVENINGS - 6 P.M.-8 P.M.
For the transaction of all business hours
Monday Thru Thursday 9 A.M. to 3 P.M.
Friday 9 A.M. to 3 P.M. 6 P.M. to 8 P.M.
NATICK TRUST COMPANY

CLASSIFIED ADS

3c per word rounded off to the nearest 5c, paid in advance with copy. Scotch tape coins to copy and mail to Wayland Town Crier, Wayland, or Alice G. Withington, EL 8-4823. Deadline June 17.

FOR SALE: Girl's bicycle, $10. Call EL 8-4343.

ROCKABYE AT HILLTOP: Little Folks Play Nursery. Ann Newton, Dutton Road, South Sudbury. Hilltop 3-6367. Happy and secure care for children under seven years of age. 8 A.M. to 12 noon, $1.25; 1 P.M. to 5 P.M., $1.25; 8 A.M. to 6 P.M., including hot meal and rest, $4.00. Also overnight care. 12 noon to 6 P.M. (including hot meal) $2.75. Please call before 8 A.M. and after 6 P.M. if possible.

FOR SALE: Practically new Waterbury Garden Tractor—large size with all accessories including riding attachment. Used only during one summer month. Cost $543.00—will sell for $395.00. Call ELmwood 8-4382.

LOAM DELIVERED: Rich black LOAM, LOAM and PEAT mixed. Also for your lawn and garden we have bags of scientifically prepared humus, screened aged cow manure, concentrated plant food, etc. Call ELmwood 8-4382.

FOR FUN: Wayland Square Dance and Strawberry Festival. Charlie Baldwin calling, Sat. June 19.

FOR INFORMATION on the World Book Encyclopedia call Kathryn Harrington, Natick 2669-J.

RADIO REPAIRING: R. E. Woodman, EL 8-2188.

WANTED: Baby sitter one day a week for two youngsters (8 mos. and 2½ yrs.) EL 8-2472.

WANTED: Young man for light gardening once a week and lawn care for one month later in summer. EL 8-2472.

RAILROAD MAN & SCHOOLTEACHER, soon to be married, wish to rent 4-5-6 room house or apartment in Wayland-Cochituate area. Can afford $65. per month. Can and will do our own "fixin." Please reply W. L. Patton, Jr., Box 256, Weston, Mass.

PAINTING: Interior and Exterior. Paperhanging. Estimates gladly given. Waltham 5-8514-M.

WORK AT HOME! Magazine Agency for sale. Small nominal fee. Stevenson. EL 8-4335.

AUCTION SALE JUNE 12: High School Athletic Field. Sponsored by Wayland Kiwanis Club, benefitting underprivileged Children's Fund.

FOR SALE: Solid Mahogany China Closet and 66" Buffet. EL 8-4304.

FOR RENT: Five-bedroom house on Beach at Cataumet, Cape Cod, to rent for summer season or half season. Inquire EL 8-4387.

WANTED: To rent with option to buy —older type house with large rooms, windows—in country setting. 3-4 bedrooms. Concord 1324-M.

FOR SALE: General Electric Rotary Ironer, 1951 Model. Like new. $100. Bendix Automatic Washer, bolt-down. 1951 Model. Good condition. $50. EL 8-2535.

High School News

Flowers, birds, streamers and rainbows transformed the school gymnasium on May 14, for the annual Junior Prom. A feature of the evening was the crowning of Tim Smith as king and Shirley Stevens as Queen of the evening. Members of the royal court were Maureen Carroll, Mary Ellen DePaolo, Rachael Wheelock, Julia Hollis, Roger Elliott, Paul Bradley, Andy Kerr and Bob Napoli.

Members of the Junior Class who helped to make the affair a success were Frieda Boesenberg, Arthur Ahlman, Patricia Lacey, Betty Pettigrew, Maureen Carroll, Carol Yarrish, Edith Hilton, Wilma Campbell, Shirley Stevens, Andy Kerr, Arthur Holmes, Beverly Berkebile, Mary Ann Lundy, Lenore Butler and Catherine Houston. Miss Marion Simpson is the class advisor.

* * *

Members of the Senior Class are now busily engaged in class night preparations. Jean Richardson and Jane Cahill are writing the Class History, David Wade and Susan Dusseault are writing the Prophecy, and Dick Haynes and Gen Rumpel are writing the Class Will. President Gene Rumpel will act as master of ceremonies on Class Night.

Groups in the Senior English classes have completed the class poem and class song. Co-chairmen of the song committee were Eileen Sprusansky and Evelyn LeBlanc. Co-chairmen of the class poem group were Susan Dusseault and Joan Cahill.

* * *

The students of Mrs. Frances Flynn's senior English classes recently held a panel discussion on "The United States and French-Indo China". Susan Dusseault acted as moderator and John Nichols, Dave Wade, Betty Nichols, Pat McKnight, Jane Cahill and Joan Cahill made up the panel.

* * *

On May 13, girls of Miss Maude Merrithew's Secretarial Staff enjoyed a conducted tour through Dennison's in Framingham. The group was made up of Bonnie Bamforth, Mary Devine, Mary Ellen DePaolo, Jean Richardson, Jean Romikitis, Lillian Cookson, Claire Dahlen, Marilyn Harnett, Marilyn Riley, Betty Wallace, Carol Lloyd, Pat McKnight, Shirle Patterson, Louise Taylor and Sandra Weaver.

* * *

Members of the Senior High School Student Council recently attended the State Student Council Conference at Bridgewater High School. Students who attended were Gene Rumpel, Sandra Simoni, Betsy Tanger, Shirley Stevens and Judy Simoni.

In the Churches

St. Ann's

A successful campaign was conducted on May 17, by 45 enthusiastic members of St. Ann's Parish, under the personal direction of His Excellency, Archbishop Richard J. Cushing, for the new Marian High School, to be erected on Union Avenue, Framingham. Every family in Wayland and Sudbury was called upon to pledge support for the new Central Catholic High School for boys and girls, which will serve the areas of Natick, Framingham, Sherborn, Wayland, and Sudbury.

At the annual meeting of St. Ann's Guild on May 4 Miss Claire Doherty was elected president, Mrs. Thomas Curran, Vice Pres., Miss Felice Genna, Sec., Miss Claire McManus, Treas., Mrs. Joseph Angelosanto, Corresponding Sec.

Newly elected officers of St. Ann's Holy Name Society are: William Shannon, Pres., William Hynes, Vice Pres., Joseph Kelly, Treas., Edward Kenney, Sec.

The girl's Softball team defeated Weston High on May 13. The score was 16-15. Girls on the Wayland team are Pat Marotte, Captain; Betty Wallace, Audrey Phylis, Susan Dusseault, Janet Keith, Carol Dyer, Carol Lindbohm, Marilyn Dusseault, Carol Archer, Pat Lawrence, Joan Lizotte, Mary Ann Smith, Priscilla Reid and Claire Witzel. Susan Robinson is manager. Miss Mildred Markell is the coach.

* * *

On May 17, the Junior Art Class visited Shopper's World to arrange an art display of original work which is being contributed to by several other schools: Framingham, Natick, Holliston. Northboro and Southboro. Work of the following students is on display: Pat Lacey, Patsy Wade, Edith Hilton, Tommy Marcantonio, Richard Crowley, Carolyn LeDrew and Beverly Berkebile. Mrs. Lillian Jones is the art teacher at Wayland.

* * *

The Wayland High School Baseball team recently played Ashland High School. The score was 10-4 in favor of Ashland. Fred Tassinari is the leading hitter, with a .500 batting average. Mr. Ralph Salvati, is coach.

Methodist

Sunday, June 13, will be Children's Sunday at the Cochituate Community Methodist Church. A young people's program will begin at 10 a.m., as a regular morning worship service for the day.

The following week, June 20, will be Baptism Sunday, at which time the Rev. George Gutekunst, pastor of the church, will baptize infants and children whose parents contact him before that date.

A number of children and young people from the church expect to attend either the Junior Camp or the Institute for High School Students, at the Methodist Conference grounds. Rolling Ridge, North Andover, during the summer.

Congregational

At the Trinitarian Congregational Church, Sunday, June 13, will be Children's Sunday, on which day the youngpeople of the church will take over the regular morning service at 11 a.m. Parents and friends of the children in Sunday School are urged to attend.

A family picnic will be held at the Congregational Center, Framingham, on Sunday, June 20. Picnic dinner will be eaten at noon, following the church service, and will be followed by games, races, and other entertainment.

The date for the annual fair has been set for Saturday, September 25.

First Parish

George K. Lewis, of Concord Road, and Mrs. John C. Quinn, of Bow Road were elected to the Parish Committee at the annual meeting on April 26. Roger P. Stokey was elected Moderator; Maurice W. Williams, treasurer; and John B. Holt, Allen Morgan and Maurice Williams, Trustees of the East Sudbury Ministerial Fund.

The Women's Alliance of the First Parish Church in Wayland elected as officers for the coming year, the following: Mrs. Frederick Walther, Pres., Mrs. Maurice Williams, Vice Pres., Mrs. Carl Emery, Corresponding Sec., Mrs. Harold Fales, Recording Sec., Mrs. Henry Doane, Treas., Mrs. Frederick Stebbins, Mrs. George Dickey, and Mrs. Willard Wolff, Board of Directors.

COCHITUATE AUTO BODY
In Cochituate Motors Building
COMPLETE AUTO BODY
REPAIRING AND REFINISHING
Phone Olympic 3-7471

Bigwood's Taxi
WAYLAND CENTER
EL 8-2572

3 Main Street, Cochituate
15th ANNIVERSARY
Our business has been built on SERVICE. To be first in service — we put service first.
Cochituate Motors, Chevrolet Sales and Service Dealer, is one of the volume retail dealers in reconditioned used cars in the state of Massachusetts.
"WHEN YOU WANT A GOOD USED CAR —
BUY WITH CONFIDENCE FROM HOWARD C. PHILLIPS."
SALES CHEVROLET SERVICE
SATISFACTION

'54 Ford THE STANDARD for THE AMERICAN ROAD
Guaranteed Used Cars and Trucks
WAYLAND MOTORS
Thomas F. McManus

SALES and SERVICE phone EL 8-7711

MEADOWBROOK DAY CAMP
AT MEADOWBROOK SCHOOL OF WESTON
Fifth Season June 28-August 27, 1954 (9 weeks)
SENIOR CAMP (ages 6-10) All Day Session — Full Term — $99
JUNIOR CAMP (ages 3-5) Morning Session — Full Term — $50
Excellent facilities for Sports, Crafts, Nature, Camping
Special Trips and Events, Dramatics, Ballet and Riding
SWIMMING INSTRUCTION in 2 private pools
new practice pool designed for beginners
plus large natural running-water pool
Low rates by season or week TRANSPORTATION available
MRS. THOMAS C. PEEBLES, Director
100 SUMMER STREET For Catalog Phone: WA 5-6082-J WESTON, MASS.

Miss Ruth H. Scannell
Wayland Public Library
Wayland, Mass.

Wayland Town Crier

Published Monthly for the Residents of Cochituate and Wayland

Vol. 8, No. 10 July, 1954, Wayland, Mass. July, 1954

SCENE ON STAGE of High School auditorium as School Committee commenced hearings on Anne Hale Jr. case. Left to right: Harvey C. Newton, William A. Waldron, chairman, Cornelius J. Maguire, all of the School Committee, and at end of table, Rexford S. Souder, Superintendent of Schools. Charles E. Goodhue II and Town Counsel Roger P. Stokey are grouped at the center table. On the right are Miss Hale and her attorney; Oliver S. Allen. Sketch was drawn for Crier by Horace B. Gray, Shaw Drive.

Hearings Stretch into 3rd Week; Decision to be One Week After Close

The Anne Hale Jr. hearings began in the High School auditorium on June 8 and were not concluded as of June 22. The next hearing was scheduled for June 23. The School Committee will announce its decision one week after the last hearing.

The extensive nature of the hearings, one Town official explained, has been caused by the requirement under the law of introducing evidence supporting the charges. In addition, he said, if Miss Hale were to be dismissed, the case might go to the Superior Court which would base its decision upon the record of the School Committee's hearings.

At the first hearing there was a capacity crowd in the hall. The next night the attendance was smaller, and it continued to shrink until it was between 200 and 300 persons on June 15.

Nor did the hearings take the line which had been expected. It had been supposed that Miss Hale would testify freely about her admitted connection with the Communist Party. Instead, she took the position that no one had a right to inquire into her political or religious affiliations, and she refused to answer such questions except a few relating to sworn statements she made to the School Committee on April 23.

THREE CHARGES MADE

It was on the basis of these statements that the School Committee suspended her without pay and filed three specific charges against her. In brief, the charges

(Continued on page 4)

Hearing Summary

TUESDAY, JUNE 8

Chairman William A. Waldron explains background of case and reason for the hearing. After the preliminaries, Robert P. Stokey, Town Counsel, seeks to introduce as evidence three documents pertaining to Miss Hale's statements to the School Committee at a private hearing on April 23. Mr. Oliver S. Allen, her counsel, objects on grounds that her statements then are not admissable now as evidence under all of the Declaration of Rights of the Massachusetts Constitution and the 14th Amendment to the U.S. Constitution.

"Did you join the Communist Party in 1938?" is Mr. Stokey's first question of Miss Hale on the witness stand.

Mr. Allen objects and reads, Chapter 71, Section 39 of the General Laws: passed in 1917:

(Continued on page 4)

Loyalty Oath Cards Sent to Employees

At the request of the Selectmen, says Town Clerk Leila Sears, she has sent out to all paid Town employees, with their pay checks, cards containing an oath to uphold the Constitution and to oppose the overthrow of the Government by force.

She doesn't know whether it is the first time such cards have been sent to Wayland Town employees, but it's the first time she has heard of it.

The card, a form obtained from the office of the Secretary of State of Massachusetts, says on it, "See General Laws, Chapter 264, Section 14, inserted by Chapter 619 of the Acts of 1949." Chapter 619 of 1949 is one of the laws they've been talking about at the Anne Hale hearings.

Some have grumbled at being asked to sign the cards, says Miss Sears, but nobody has refused. Those who neglect to send them in within a reasonable time, she says, will have reminder sent to them. So far, the cards have been sent only to paid Town employees, not to the unpaid ones.

Beach Open 10 to 8 Daily; Starrett in Charge

Jack Starrett is the beach supervisor at Lake Cochituate this Summer, and he has a capable corps of assistants. The hours are 10 to 8 daily, until Sept. 11.

An experiment this year is a flat family fee of $25, to enable out-of-towners to use the beach. Local residents are asked to contribute $2 per family towards the expense of upkeep of the establishment. This year registered users of the beach will have identifying patches. The Park Commissioners say no patch, no swim.

Deadline for Aug. CRIER, July 15

Dead Man's Curve Finally Gets Nod

Dead Man's Curve will be rebuilt before Winter, the Massachusetts Department of Public Works announced last month. This time, positively.

June 29 was set as the date for opening of bids and $49,000 as the cost of the job. After signing of the contract, the work is supposed to take 75 days to complete.

The new section of Route 20 will be 950 feet long, beginning 300 feet West of Pine Brook Road and extending generally Westerly to a point 400 feet East of Spring Hill Road. The section will be 40 feet wide, they say, of bituminous concrete, and it will be properly banked. On the South side there'll be a six-foot bituminous concrete sidewalk.

The Department said there were 13 accidents at this curve in 1953, with 25 persons injured and one killed. Several accidents involving big trailer trucks have occurred there in 1954.

May be no Water Rationing this Year

Fern A. Taylor of the Water Commissioners says he hopes there won't have to be any curtailment of the use of water this Summer. Thanks to the installation of a new pump at the station off Old Connecticut Path, the capacity of the system has been increased from 2,000,000 to 3,000,000 gallons a day, he says. However, he says, it all depends on whether people use water carefully. If they waste it, some rationing may be necessary.

Registration Deadline Is Set for August 13

Town Clerk Leila Sears announces that all citizens applying for registration as voters must bring along either birth certificates or naturalization certificates. Deadline for fall Primary registration is August 13.

This rule is not new, she says, but is a revival of an old statute, which has been often ignored. As a result, she says, it has been discovered in many communities that freshly naturalized citizens had been voting for years.

High School Graduates 51

Fifty-one boys and girls were graduated from Wayland High School on June 10 with traditional exercises which marked, said Headmaster W. Maxwell Griffin, the 100th anniversary of the school's establishment.

The first three boys to receive their diplomas were David J. Blease, Bertram F. McLellan and Richard G. Parker. They were inducted into the United States Marine Corps earlier in the day, and they had to shove off early to make a roll call.

School Committee Chairman William A. Waldron, as he presented them with their diplomas, said, "I am sure that the Town wishes you a particular Godspeed." They went out with applause sounding in their ears.

Another special graduate was Susan A. Wales, who nearly lost her life last September when her home blew up. Although she spent a large part of the academic year in the hospital, special tutoring enabled her to get her diploma with the rest of her class.

The awards:

The Wayland Woman's Club scholarships, of $100 each, were presented by Mrs. Edward Williams to Jane Cahill and Sandra Weaver.

The P.T.A. scholarship of $250 was presented by Mrs. Rudolph Bruce to Bonnie Bamforth. P.T.A. scholarships of $100 each went to Joan Cahill and Susan Dusseault.

The Cochituate Mother's Club scholarship of $100 was presented by Mrs. John Arnold to Susan Dusseault.

The D.A.R. good citizenship award was given to Susan Dusseault.

The Charles H. Alward Social Studies award, of $5, went to Eugene K. Rumpel Jr. The Bausch and Lomb Science Award was won by John Sullivan and the Business Scholarship Key, sponsored by Becker Junior College, by Bonnie Bamforth.

The address of welcome was delivered by Eugene Rumpel, president of the

(Continued on page 3)

Two Red Feather Drives are United

The Board of Directors of the Wayland Community Chest voted unanimously in May to unite Wayland and Cochituate in a single Community Fund Drive next Fall. Dr. Rexford S. Souder, Superintendant of schools for Wayland and Sudbury, has been appointed Community chairman and Theodore R. Magoun, vice-chairman.

New officers and directors were elected at the Annual Meeting held on June 7 are:

President: George G. Bogren; Vice-President: Walter H. Wilcox; Clerk and Treasurer: Mrs. John G. Adden; Directors: Hugh F. Colliton Jr., F. Stetson Eddy, George I. Emery, Richard W. Foster, William E. Irwin, Theodore R. Magoun, Mrs. Stanley N. Marshall, Henry G. Pearson, Miss Ena Tillson, Charles Y. Wadsworth, Frederick S. Whiteside.

Raytheon Breaks Ground

Ground for the new Raytheon laboratory in Wayland was broken in the week of June 14, the company announced.

Wayland Town Crier

Published monthly by
TOWN CRIER, Inc.
Wayland, Mass.

Henry G. Pearson.....Publisher
Donald B. Willard.....Editor
Robert W. Schuette.....Gen. Mgr.
Wilbur L. Frank.....Treas.
Willism A. Waldron.....Sec'y.
Doris Fisher.....Advertising Manager

STAFF

Dorothy Grannis, David B. Turner, Alice G. Withington, Willis Ryder, Carol Foster, Elaine Colby, Gloria Beutner

Advertising: Mrs. H. R. Fisher, Jr. EL 8-2587; Mrs. R. W. Foster EL 8-4394
Subscriptions: Mrs. George Withington EL 8-4823
General news: Donald B. Willard EL 8-4343
Club News: Mrs. Blakslee H. Colby EL 8-4854

The Crier does not assume financial responsibility for typographical errors in advertisements, but will gladly reprint the part of the advertisement in which the error occurred.

SUBSCRIPTIONS

A 12-month subscription to the Crier may be purchased by sending $1.00 to Wayland Town Crier, Wayland, Mass., with your name, street, and post office address.

Criers are also on sale at Marshall's Apothecary in Wayland Center, and Gerald's News Agency, Main Street, Cochituate for, 10¢ a copy.

Entered as second class matter.

The CRIER takes pleasure in announcing the addition to the Staff of Mrs. Ernst H. Beutner, of Stonebridge Road.

Cochituate PTA Pays Tribute to School Staff

At its final meeting, the Cochituate PTA paid tribute to the teachers and members of the school staff. At a business meeting, the following officers were elected: Mrs. George Jones, president; Mrs. Kenneth Berry, vice-president; Mrs. Eugene Slotta, secretary; Mrs. Robert Schultz, treasurer; Nominating Committee member for three years, Mrs. Elizabeth Phillips, third grade teacher; Refreshments were served by Mrs. Wright and Mrs. Alfred Witzell.

Letters to the Editor

To the Editor:

In your June issue the League of Women Voters was mentioned.

As many of your readers are unfamiliar with the purpose and policy of the League, I take this opportunity to state them:

The purpose of the League is to "promote political responsibility through informed and active participation of citizens in government".

The by-laws of the League of Women Voters state that the League "shall not support or oppose any political party or candidate".

The League believes that the party system is an integral part of our form of government. It urges its members (except for its leaders during their terms of League office) to work as individuals in the parties of their choice. In encouraging party activity, the League excludes the Communist Party because the Communist doctrine is in direct conflict with the principles of the government of the United States, and therefore with the purpose and policy of the League of Women Voters.

Any woman citizen of voting age who subscribes to the purpose and policy of the League of Women Voters of the United States may be a member.

Sincerely yours,
Mrs. Richard A. Howard, President,
League of Women Voters of Wayland

Correction

Pardon us. The correct name appearing last month in the New Residents column should have been Harold H. Woolard on Pine Brook Road.

Doctor's Office Opened

Dr. James P. Burke has opened a doctor's office next to the Post Office on Pelham Island Road. He received his M. D. at the University of Vermont and comes from New Haven.

THE UNPRIVILEGED CHILDREN'S fund of the Kiwanis Club benefited by $500 from the auction held by the Club on June 12.

Welcome Wagon Rolls into Town

A new service, a Welcome Wagon, has been established in Wayland. The agent is Mrs. Keith H. Smith of Pequot Road, telephone Elmwood 8-7758.

The idea is that somebody comes around to visit new residents in Town, tells them where's the hospital, the bus, the fire alarm box, the Boy Scout authority, the grocery store, the oil man, the Junior Town House, the Town Crier, the Community Chorus, the Cchituate Mothers Club, the church, the fire station and so on.

Besides being a pleasant thing, the service helps newcomers in Town to get oriented, and, not to be unduly materialistic, helps put local businessmen on the trail of new customers.

D.A.R. Essay Prizes Given by Mrs. Hubler

Prize winners in the D. A. R. essay contests in the fifth and sixth grades of the Center School were Andree Ann Bilodeau, of Mr. Albert G. Kolodzik's fifth grade, for a paper on "Commander Oliver Hazard Perry"; Judith Bigwood of Mrs. Florence Shohl's sixth grade, "Our Country"; andJudith White, Mr. James Murphy's sixth grade, "America the Beautiful".

The medals were presented by Mrs. Reta Hubler, the principal, at Flag Day exercises around the flagpole in the school yard. Jerry Joyce of Mrs. Shohl's sixth grade recited a prayer of his own composition, Deborah Hill read the 121st Psalm, and all the children gave the pledge of allegiance and sang 'America the Beautiful" and "Battle Hymn of the Republic".

Bike Riders

The Board of Fire Engineers requests that children not ride their bikes right up to the fire. Bikes left lying on the ground near a fire are a menace to operations.

MRS. CALEB ROEHRIG, of Blossom Lane, went to the rescue of a swimmer at Lake Cochituate on June 20. She swam out 100 yards from shore and stood by him until life guards arrived.

DEBORAH STEBBINS, daughter of Mr. and Mrs. G. Frederick Stebbins of Nob Hill, was graduated from Beaver Country Day School.

Music Festival is Held at Cochituate

More than 500 parents and friends attended the Spring Music Festival of the Cochituate School, held in the School auditorium on June 7.

A feature of the program was the singing of Hansel and Gretel by Fifth grade pupils, with a musical chorus from the fourth grade. Principals were Eldon Goodhue, Linda Spencer, Maynard Hilton, Mary Regan, Judith Parker, Gail Johnson, Nancy Damon, John Perodeau, Peter Phyllis, Meredith Hatch and Dwight Perodeau.

The vocal music was directed by Mrs. Pauline N. Radford and the instrumental music by Mr. Lester MacArthur. Third Grade members played tonettes. Members of Grade 2 presented a little operetta, "Dream Bags". Mrs. Olivia Hill's first grade gave a rythm band demonstration, and the first grades of Miss Ethelyn M. Morrill and Mrs. Elizabeth Gladu sang safety songs.

Honor Miss Carter

Headmaster W. Maxwell Griffin of Wayland High School has received the following note from Westbrook Junior College about Stephanie Carter, daughter of Mr. and Mrs. Frank H. Carter of River Road, who was graduated from Wayland High in 1953: "At a tapping ceremony on May 8, Stephanie Carter was named a Junior Dean. This is one of the highest honors Westbrook can confer and recognizes in the student chosen a sense of responsibility for upholding the cultural and ethical ideals of the college."

ANNE POWNING, daughter of Mr. and Mrs. Kimball C. Powning of Concord Road, and Susan Colliton, daughter of Mr. and Mrs. Hugh F. Colliton of Brackett Road, are on the 1954 Boston debutante list.

DANIEL E. KENNEDY, 3d, son of Mr. and Mrs. Daniel E. Kennedy, Jr. of Training Field Road, was graduated from Noble and Greenough School in June and will enter Yale in September.

MISS JANE JOHNSON, daughter of Mr. and Mrs. B. W. Johnson, Jr. of Cochituate Road, was a member of the dance committee for the annual Spring formal at Garland Junior College.

FRED H. PLOTNER JR.
Carpenter—Building Contractor
Free Estimates
EL 8-2058 P. O. Box 356

West Newton Savings Bank
Incorporated 1887
WEST NEWTON, MASS.
offers
Mortgage Loans
on Wayland homes
Telephone BI 4-2000
or call
MR. GAMMONS
EL 8-2064

DR. E. PERRY TRUESDELL
Optometrist
OL 3-3263—Evenings by Appointment
25 West Comm. Rd., Cochituate, Mass.

BERT FITCH
SUNOCO SERVICE
. . Expert A to Z Lubrication . .
Tires . . Batteries . . Accessories
. . Washing . . Polishing . .
. . Cars Called for and Delivered . .
EL 8-7783

JOHNSON'S PHARMACY
B. W. JOHNSON, JR., Reg. Pharm.
Main Street Cochituate, Mass.
OL 3-7352
We carry a full line of Bauer & Black Elastic Stockings. Also Abdominal Belts — Elastic Nylon — Two-Way stretch Stockings — Seamless Elastic Stockings — Seamless Elastic Knee Cap and Anklets — Wrist Supports, Elastic and Leather

Now Open — New Section of
Wayland Country Club
Golf Course Now 18 Holes
Guests Invited
Golf lessons by appointment
Frank Blake, Pro. EL 8-7789

Electrical Contractor
A. M. HATFIELD
Industrial & Residential Wiring
NEW OR OLD WORK
Concord Rd., Wayland
EL 8-2495

To you who wish to sell your
Real
Estate
For action
Ring Wayland 64
Experienced and pleasant sales staff
You'll be pleased with our service
JAMES T. TREFREY
Realtor
BOSTON POST ROAD
WAYLAND, MASSACHUSETTS
Telephones: EL 8-7766
Waltham 5-8380
5-8381

After seeing the new LANZ dresses we couldn't resist getting them for you. The late summer dark cottons will be coming in this month so why not look them over.
Bernice Caffrey
boston post road * weston * wa 5-0050

Graduation —

(Continued from page 1)

Senior Class. The graduation pieces were spoken by Jane Cahill, George Shepard, Joan Cahill and Sandra Weaver, and the class poem, written by Susan Dusseault, was recited by her and by Joan Cahill. Singers in a special number were Marion Hall, Elizabeth Nichols, Eileen Sprusansky, Mary Ellen DePaolo, John Slade, Bertram McLellan, John McLellan and Roger Elliott.

Rev. Raymond G. Manker gave the invocation and Rev. William J. Carty the benediction. The academic procession was led by junior marshals Edward Powers and Mary Ann Lundy. Accompanist was Marilyn Harnett.

Officers of the class are Eugene Rumpel, president; Mary Ellen DePaolo, secretary; Theodore Anthony Lenda, vice-president, and Jane Denise Cahill, treasurer.

The graduates:

Edith Louise Bamforth, David John Blease, Jane Denise Cahill, Joan Ellen Cahill, Lillian E. Cookson, Claire Joan Dahlen, Mary Ellen DePaolo, Mary Jane Devine,

Susan Charlotte Dusseault, James M. Eden, Roger Quimby Elliott, Marion Elizabeth Hall, Marilyn Dawe Harnett, Richard Leon Haynes, Janet Keith, Ettrick A. Lacey Jr., David W. Lamont, Charles Thomas Laughlin, Velma Patricia Lawrence, Evelyn A. LeBlanc, Theodore Anthony Lenda, Carol Elizabeth Lloyd, Patricia R. McKnight, Bertram F. McLellan, James Richard McLellan,

Barbara Ann Munsey, Elizabeth Marie Nichols, John Eliot Nichols, Edward Charles Osmond Jr., Richard Gordon Parker, Shirley Jaye Patterson, Audrey Mae Phylis, Ruth Gertrude Potvin, Jean Porter Richardson, Marilyn Jean Riley, Mary Joan Riley,

Paul Robert Rodier, Jean V. Romikitis, Eugene K. Rumpel Jr., George W. Shepard, John F. Slade, Stanley Gerald Spencer Jr., Eileen Ann Sprusansky, John Edmond Sullivan, Louise Taylor,

Maxine Anne Thomas, Barbara Louise Vacaro, David Paul Wade, Susan A. Wales, Elizabeth Jane Wallace and Sandra Elizabeth Weaver.

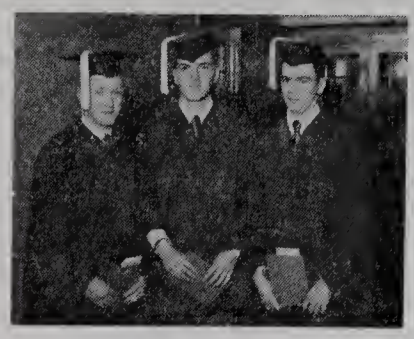

Three Wayland High School 1954 boys received their diplomas a few minutes early, so they could catch a train to a Marine Corps camp. Left to right, they are Bertram F. McLellan, Richard G. Parker and David J. Blease.

Humane Society Gives Poster Contest Awards

The American Humane Society has announced its local awards to Wayland School children in its annual poster contest. The winners, Cochituate School:

First prize, a silver pin, Larry Leonhardt, Grade 4; second prize, bronze pin, James Endresen, Grade 5; Nancy Damon, Grade 5, and Allan Arnold, Grade 4, and honorable mention, with six months' subscription to ,'Our Dumb Animals," to George Witzell, Grade 5, and Charles W. Cook, Grade 5.

In the Center School: First prize, Gerald H. Dicks, Grade 6; Arnold Christle, Grade 5, and Stephen Heiln, Grade 4. Second prize, Cynthia Warwick, Grade 6; June Kerr, Grade 5; Joan Morrell, Grade 5, and Ann Zacchi, Grade4. Honorable mention, Charles Lloyd, Grade 4; William Sumner, Grade 5; Betsy Baldwin, Grade 4; Edward Sullivan, Grade 6, and Robert Emery, Grade 5.

Town Meeting Left-overs

The Town accepted a gift of $50 from the Lydia Maria Child Fund for the Library. The Town has to vote to accept gifts. Town Counsel Roger P. Stokey explains that the idea is to keep people from unloading white elephants on the Town.

The Town by-laws got printed.

Some land at Riverview will be bought by the Town, as part of a program to keep people from building in wet or otherwise unsuitable places.

Most Town employees scheduled to get pay increases under the new compensation plan have had their jobs classified and have received their raises and back pay to January 1.

League of Women Voters

Mrs. L. William Bertelsen was elected first vice-president of the Wayland League of Women Voters at the annual meeting held May 13.

Others elected were Mrs. Arthur L. Kimball, second vice-president; Mrs. John T. Howard, treasurer; Mrs. Harold E. Belles and Mrs. Charles J. Owen, Jr., directors. The nominating committee chosen includes Mrs. Roger P. Stokey, chairman, and Mrs. John C. Quinn and Mrs. Henry G. Pearson.

HOME BURGLARIZED

The new home of Mr. and Mrs. Allan D. White of Woodridge Road was broken into on June 11 and tools, cameras and other articles valued at several hundred dollars were taken, it was reported to Chief Ernest H. Damon. The Whites, then living in Belmont, had not yet moved into their new place.

Wayland History

Field drivers—in the old days—were important men, and so were fence viewers. In the 1640's a garden or a grain field was a life-or-death matter, and animals had to be kept out. The typical fence was 3½ feet high, with three rails. Some grew hedges. A few even used ditches, one or two of which are still to be seen . . .

* * *

The meadow land was laid out in parallelograms. Strips of meadow land from Old Sudbury Road down to the river are still, in many cases, bordered by parallel lines . . .

* * *

What's now Plain Road was the main East-West road. It crossed the upper end of the mill pond, turned South on what's now Concord Road, West through what's now Roger Stokey's front yard, then through Bow Road and out Old Sudbury Road. Old Connecticut Path was laid out in 1648 . . .

Mrs. William Carver wishes to thank her many friends who visited her and sent cards during her recent illness.

Elmwood Subscribers Happy; Olympic not So

As of last month, according to Natick manager Eugene of the telephone company, there were no "held orders" for service in Wayland or Sudbury. That is, everybody who wanted a telephone or an improved kind of service had been taken care of.

Back in February, 68 Wayland residents wanted phones and couldn't get them, and 221 wanted a different grade of service and couldn't get it. Now all these persons have been taken care of and Wayland, says Mr. Murphy, is one of the few places in this region where this happy situation prevails.

As of June, there were 648 lines in use in the Wayland exchange and 866 "main stations". One telephone in a house is a main station. The capacity of the Wayland exchange is 829 lines and 1081 main stations.

In Cochituate, which is included in the Natick or Olympic exchange, the situation isn't quite so good. Last month 28 persons were waiting for phones and 194 wanted a different kind of service. Mr. Murphy set Sept. 1 as the date by which all should be taken care of.

National Honor Society Names Three Seniors

Members of the Francis Wayland Chapter of the National Honor Society, class of 1954, are Edith Louise Bamforth, Jane Denise Cahill, Joan Ellen Cahill and Sandra Elizabeth Weaver.

Members for the class of 1955 are Elfrieda Louise Boesenberg, Catherine Frances Houston, Mary Ann Lundy, Karen Patricia Riggs, Susan Hamilton Robinson, Shirley Louise Stevens and Carol Faye Yarrish.

Zoning Board of Appeals

Granted Mrs. Lincoln Hatch authority to operate a nursery school.

Having a Party?
Rent films from our library
SOUND — SILENT — COLOR
Low rates on rental projectors
Fitts Photo Shops
Complete Photographic Service & Sales
Shoppers' World
TR 2-1097
Also at 22 Union Ave.
TR 3-7473

BOLTON'S
TEXACO SERVICE
We pick up and deliver
State Road East EL 8-7793

Centralize Your Banking
Checking Accounts
Thrifti-Check Accounts
Savings Accounts Personal Loans
Home Improvement Loans
Commercial Loans
Safe Deposit Vaults
Automobile and Home Appliance Financing
NEWTON-WALTHAM BANK and Trust Company
MEMBER FEDERAL DEPOSIT INSURANCE CORPORATION
OUR OFFICE NEAREST TO YOU
458 BOSTON POST RD., WESTON
Banking Hours: 8 a.m. to 2 p.m.
Mondays through Fridays

Mail a postal card
Telephone Lasell 7-1132
Distributor for Fuller Brush and Debutante Cosmetics
W. HARRY NICKEL
Fuller Brush Agent

BENJ. R. PARKER
HARDWARE & GARAGE
450 BOSTON POST ROAD
Weston, Mass.
Tel. WA 5-1392-M Store — 5-1392-J Garage
GARDEN TOOLS
HAMMOCKS
POWER MOWERS

CAPPS SUPERMARKET
"WHERE YOU MEET YOUR FRIENDS"
Boston Post Road, Wayland

HAROLD J. LUNDY
Hayward Road, Wayland, Mass.
EL 8-4361
EXCAVATING AND GRADING
GENERAL CONTRACTING
Estimates Without Obligation

WESTON
SHOE REPAIRING SHOP
We carry sneakers
in several styles
for the whole family
U. S. KEDS
Weston Center

J. C. MASSIE
PLUMBING AND HEATING
Electric Water Heaters Installed
GLEN ST., WAYLAND, MASS.
EL 8-2532

ALLEN'S COUNTRY STORE
Route 20 — South Sudbury
S. S. Pierce Fine Foods—Antiques—Gifts

KNOWLCROFT
NURSERY SCHOOL
Opening September 13, 1954
Registrations Now Being Accepted
For information call
Mrs. Wallace Knowlton
OL 3-4430
26 EAST PLAIN STREET
COCHITUATE

White Beach Sand
Scotts Lawn Seeds
Vertagreen - Vigoro
Bone meal - Bovung
Flagstone - Peat moss
Lumber - Mason Supplies
Fuel Oil - Range Oil
N.E. Coke - Wood - Coal
Garden Tools - Carmote Paint
B.L. Ogilvie & Sons, Inc.
WA 5-1265 WA 5-1266
Blue Truck Deliveries
ample parking area at 39 Warren Av.
WESTON, MASS.

Hale Case—

(Continued from page 1)

were that she didn't tell the truth to the Committee on April 23, that she is unfit to be a teacher because of lack of perception and judgement, and that she was a member of the Party for many years and adhered to its program after leaving it.

Between the time she was suspended and the day the hearings began Miss Hale changed lawyers. At first she had Endicott Peabody, former Harvard football player. At the hearing, however, her lawyers were B. Loring Young, formerly Speaker of the Massachusetts House, and Oliver S. Allen.

Roger P. Stokey, Town Counsel, presented the case for the prosecution. The School Committee, consisting of William A. Waldron, chairman, and Harvey C. Newton and Cornelius J. Maguire, sat as judges.

Mr. Allen made his position plain almost at once. He cited provisions of the Federal and Massachusetts Constitutions —but not the Fifth Amendment,—and also a 1917 Massachusetts law forbidding school committees to ask any applicant for a teaching position his politics or religion. Thereafter, Mr. Allen objected frequently to rulings, and there were continued verbal clashes between him and Mr. Stokey and between him and Chairman Waldron.

Aside from the press, Wayland teachers, those concerned with the hearing and a limited number of special guests, only registered voters of Wayland were allowed inside the hall.

Each night a small number of outsiders tried to crash the gate, but none got in.

When it became apparent that the School Committee would not be able to render its final decision on June 15, as it had intended and announced, Mr. Allen stipulated that in any possible future legal proceedings he would not make anything of the postponement.

BOARD OF HEALTH wants to remind residents that a permit must be obtained before an additional cesspool or leaching line is built.

JAMES W. GLATIS, F.B.I. counterspy, who testified at Hale hearings.

—HIGHLIGHTS—

After a packed house of 700 the first night, hearing attendance averaged between 200 and 300 townsfolk the next four evenings.

* * *

Wayland's competition in Washington, the Army-McCarthy hearings, were jokingly referred to several times by both sides the first night. The Washington show was completely forgotten and never mentioned again after that.

* * *

It-could-only-happen-in - America scene: Town Counsel Stokey graciously wielding a pitcher of ice water to fill Miss Hale's glass in center stage minutes before assuming their opposite roles at the start of the third session.

* * *

The tally of one night's "declines to answer" by Miss Hale—39 on the evening of June 14.

* * *

During the course of one hour while F.B.I. counterspy James W. Glatis was testifying, defense counsel Allen objected or asked that testimony be stricken from the record 19 times. In the same period, Town Counsel Stokey withdrew ten of the questions objected to, and the school committee overruled Mr. Allen the rest of the time.

* * *

Modesty is becoming . . . to both sides: Mr. Stokey, early in the hearings asking Mr. Allen to allow "me to conduct the questioning in my own inefficient way"; and Mr. Allen during his cross-examination of James W. Glatis in a later session saying "I admit that I am an incompetent examiner . . . "

* * *

Watch the horn-rimmed glasses—defense counsel Allen often indicated his intentions to object or interject questions by raising his hand to his glasses. If he removed them, he was sure to speak. Other times, he merely poised hand at glasses and was silent.

Hearing Summary

(Continued from page 1)

"No public school committee or official shall inquire concerning, or require or solicit from an applicant for a position in the public schools any information as to his religious belief, creed or practice, or his political opinions or affiliations; and no appointment to such a position shall be in any manner affected thereby."

When Mr. Stokey repeats the question, Miss Hale reads a two page statement, the gist of which is:

(a) She told the School Committee on April 23 of her political beliefs on a voluntary basis.

(b) She believes this is a private matter and when asked under compulsion she is not obligated to answer.

(c) She had answered the Committee questions previously because she wanted it understood that she held unpopular views and felt she had a right to hold them.

(d) She admits the right of the School Committee to question her on matters pertaining to any proof they might offer that she was not sufficiently prepared to teach or that she lacked perception and judgement in dealings with children or parents.

(e) The constitutions of the United States and Commonwealth forbid such inquiry as does Chapter 71, Section 29 of the General Laws.

Chairman Waldron asks: "Do I understand you are refusing to answer?" Miss Hale: "I am." The committee, apparently taken by surprise by this development, recesses.

The questioning now pertains to charge 1 d, her knowledge of Chapter 619 of the Acts of 1949. She remembers knowing about Section 2, which required all public employees to take a loyalty oath. But when questioned about Section 1 which made it illegal for a public body to employ a Communist, she says she did not know of it prior to last month. She remembers discussion earlier that year of various bills, but not their passage.

Mr. Stokey introduces photostats of Boston papers in July 1949 to show the wide publicity given passage of the law. Mr. Allen objects to the exhibit as being irrelevant, but is overruled. Mr. Stokey shows her front pages of several papers, but she can't remember whether or not she saw anything about it.

Mr. Stokey reads from the April 23 transcript, quoting her as belonging to the Harvard Square Club. It's activities, she had said, included discussions, participating in meetings at which Marx was discussed, selling the Daily Worker and holding meetings. He asks her questions about discussion on litigation and trials such as the Hollywood writers, but she declines to answer on the grounds that the questions all have to do with political affiliations.

WEDNESDAY, JUNE 9

"Do you know Daniel Boone Schirmer?" is Mr. Stokey's first question. Mr. Allen objects. To the question, "Do you know who he is?" she replies in the affirmative. To the question, "Do you know where he is?" she answers, "I don't know where he is." She declines to answer all other questions pertaining to his warrant for arrest, his past whereabouts or having seen him.

Mr. Stokey now introduces a series of photostats of front pages of the Daily Worker from 1939 to 1950. He draws attention to the unusual headlines before and after the Soviet Nazi non-agression pact, announcing the Finnish "Invasion" of Russia, before and after the Nazi invasion of Russia, and naming Dulles as "trigger man who started war in Korea." The headlines appear to point up the swift about-faces of Soviet foreign policy. He points out that in the light of her April 23 statement that she sold the Daily Worker she must have known the purposes of the Communist Party. Also that if she sold it there is an implication of agreement with the paper's policy.

In response to an objection by Mr. Allen, Mr. Stokey replies, "We can't

(Continued on page 5)

TOWN LINE HARDWARE
Boston Post Rd.
Wayland-Sudbury Line
GARDEN SUPPLIES
TOOLS — PAINT
HAND & POWER MOWERS
FREE DELIVERY
Call HIlltop 3-2112

Special Purpose Loans $350 to $1500
Prompt, confidential service
cash in 12 hours
- Loans to home sellers. No monthly payments; repay after you sell
- Loans to heirs and persons awaiting settlement of estates. No monthly payments; repay after estate is settled
- Loans on automobiles, flexible payment plan
- Temporary second mortgages to home owners

COCHITUATE-WAYLAND LOAN COMPANY
Route 30, Cochituate, Mass.
OL 3-3181

Plumbing-Heating-Air Conditioning
Wayland Plumbing & Heating
DAYTON W. RICHARDS—Proprietor
Office Tel WE 5-1359 Res. EL 8-4504

COUNTRY FLOWER SHOP
Flowers, Plants and Designs
of distinction
Green houses, Flower Shop, Nursery
Flowers Telegraphed anywhere
Boston Post Rd., Wayland, EL 8-2321

Say Goodbye to Leaking
Roofs and Wet Cellars
Save money . . . Save your Roof . . .
Waterproof your cellar with amazing
CARBOZITE
Elastic Carbonized Roof Coat and Waterproofing. Phone for information or free estimate.
★ ★
Ralph McMillen
Contractor and Builder
1 STONEBRIDGE RD. OL 3-6986

Exterior and Interior Painting
Expert Paperhanging
JOHN E. CARTER
54 Washington Ave., Natick, Mass.
OL 3-4337
Free Estimates Given

The Wayland Real Estate Co.
is opening a new section in WOODRIDGE,
High Rock Road and the extension of Woodridge Road,
making available many choice building sites.
For information on this property
call EL 8-2181 or EL 8-4524

Lobster Haven
BOSTON POST RD. WAYLAND, MASS.
John J. Cassidy, Prop. EL 8-4848
Steaks—Sea Food a Specialty
Chops
"Where Quality Reigns"
Choice Liquors—Special Noon Luncheons

For Courteous and Friendly Service
Low Prices
Dath's Package Store, Inc.
66-68 Main Street, Cochituate, Mass.
Tel. OL 3-5940
Delivery Service
Certified S. S. Pierce Dealer

WAYLAND LUMBER CO.
Easi-bilt Patterns
Unpainted Tables—Chests—Cabinets
Building Materials—Mason Supplies
YOUR LUMBER NUMBER—EL 8-7731

WILLIS RYDER
Real Estate
EL 8-2002
ALLEN MORGAN
Insurance
EL 8-2515
Office on the Village Green, Wayland
EL 8-2181

Summary—

expect everyone to be infallible, we all make mistakes. But there comes a time when a person may be expected to learn, to judge and draw conclusions. Events from 1939 through 1947 should have been sufficient to convince her that she had been wrong." Some reasonable understanding and perception on her part he added, would result in her drawing some other conclusions.

Miss Hale asks later if the statments she made April 23 about her activities are being interpreted as constant year-in year-out activity. "It shows how unsafe it is to answer questions on political beliefs to a public body. I did my best. I answered in good faith and thought they were asked in good faith, but now they are being used against me." Mr. Stokey: "You were warned at the time that they could be used against you."

A little later he asks her at what time she stopped selling the paper. Miss Hale, in one of her few answers to queries about her Communist activities, replies: "I have not sold it since December, 1950. Previously I was not selling it more than once a month or two or three times during a six-month period."

FRIDAY, JUNE 11

Mr. Allen specifies the constitutional grounds under which his client is declining to answer:

Article 12, Declaration of Rights, Constitution of the Commonwealth: " . . . and no subject shall be . . . deprived of his property, immunity or privileges, put out of the protection of the law . . . but by the judgment of his peers or the law of the land."

Article 16: . . . The right of free speech shall not be abridged."

Article 19: "The people have a right, in an orderly and peaceable manner, to assemble to consult upon the common good; give instructions to their representatives, and to request of the legislative body . . . redress of the wrongs done them, and of the grievances they suffer."

14th Amendment, U.S. Constitution: "No state shall make or enforce any law which shall abridge the privileges or immunities of citizens of the United States . . . "

1st Amendment: "Congress shall make no law . . . abridging the freedom of speech or of the press; or the right of the people peaceably to assemble . . . "

* * *

Mr. Stokey then asks Miss Hale if her grounds for refusing are the same as Mr. Allen just stated. By way of reply she refers to her original statement. Mr. Stokey wants to know if this includes the privilege of declining because of self-incrimination.

TOWN COUNSEL Roger P. Stokey shown conducting examination of Miss Hale as to her memory of headlines in the Daily Worker. Sketch is by Horace B. Gray.

Her attorney states "Expressly Miss Hale does not depend upon the privilege against self-incrimination," but she continues to avoid making this claim herself.

When she refuses to answer the question, "Do you know Otis Archer Hood?" a four-way legal wrangle occurs. Mr. Stokey wants her to state her grounds. Mr. Allen asserts she is not legally qualified to answer such a technical question. Miss Hale declines, but appears to want to make a statement. Mr. Waldron urges Mr. Allen to consult with her. Mr. Allen declines the invitation.

Mr. Stokey says, "If Miss Hale can't tell under what act she claims immunity she hasn't the judgment to be a school teacher." (Applause).

Mr. Allen: "I regard that as a most ungracious remark. I hope they did not think they were coming here for a lynching." Both remarks are stricken from the record.

* * *

Mr. Stokey now establishes that on April 23 Dr. Souder asked her what was the distinction in her mind between Communism and Socialism. At that time she had said she didn't know and wasn't clear enough to explain it properly.

Then a memorandum dated April 5 written by Miss Hale to the School Committee is introduced as evidence. This statement is almost identical with her sworn statement to the Committee of April 23, except in one respect. In the April 5 memo she makes a distinction between Communism and Socialism. In the April 23 statement this distinction is omitted. She explains the inconsistency by stating that on April 5 she thought she knew the difference. But by April 23 she had changed her mind and decided she didn't know.

MONDAY, JUNE 14

Miss Hale insists she has no recollection of hearing talk bout the law of 1949, barring Communists from municipal employment. Going back to her statement of April 23, Miss Hale says:

"I said I believed in Socialism, American Socialism. I am perfectly willing to change that to, 'I still believe it.'"

Mr. Waldron says Miss Hale is "a completely uncooperative witness". Mr. Allen objects. Miss Hale continues to say she will anwer questions about the April 23 statement, but not about her political affiliations.

Mr. Stokey tries to get Miss Hale to say she resigned from the CP because she was disillusioned about it. She reads from her statement of the first night that no one has a right to question her on this subject.

Then Mr. Stokey asks her about her activities in Wayland. She belonged to the P.T.A. and the P.T.O. of the Center School, she says. She joined the Wayland League of Women Voters. She joined the Wayland Teachers Club. She sang in the Community Chorus. But she can remember little as to the number of meetings these involved.

She says she spent a lot of time on her school work, and in study and conferences on education. She says she spent much time on the Summer program (Arts and Crafts).

Mr. Stokey gets back to Soviet foreign policy and its various changes, beginning with the CP's attitude towards World War II before the Hitler-Stalin pact of August, 1939.

"Are we going to have a history of World War II?" asks Mr. Allen. "As I remember it, there was a group around here called America First, which had exactly the same policy."

(Continued on page 6)

Dick Howard's
JENNEY SERVICE
7 BOSTON POST ROAD
WAYLAND, MASS.
EL 8-2571
Expert Lubrication
Washing Polishing Simonizing
Free Pick up and Delivery

EVELYN'S
3 Main St., Cochituate, Mass.
OL 3-0282
*Yarns*Cards*Gifts*
Infants and Toddlers Wear*

Don't be a "Stranger in Perodeau's"
ALFRED J. PERODEAU
Groceries and Provisions
221½ W. Plain St., Tel. OL 3-6990

Cochituate Hardware
Hardware & Paint Center
MAIN STREET COCHITUATE
OL 3-8730

TAYLOR and COX
Professional Tree Surgeons
20 years in Tree Care
ANY WORK REGARDING TREES WE DO
Cochituate, Mass. OL 3-3010

Gibbs Memorial Funeral Home
Direct Telephones
OL 3-3350
WEllesley 5-4595
ROUTE 30 WAYLAND, MASS.

POST ROAD LIQUORS
O'Connell Brothers, Incorporated
STATE ROAD EAST
WAYLAND, MASSACHUSETTS
Delivery Service EL 8-4300

MAIN STREET PAINT CO.
4 MAIN ST., COCHITUATE
OL 3-0282
HARDWARE GARDEN SUPPLIES
WALLPAPERS PAINTS

AL'S VARIETY
103 WEST PLAIN ST.
COCHITUATE
Tel. OL 3-7698
MEATS — GROCERIES
VEGETABLES — FRUITS

P. W. SHOMPHE and SONS
BUILDERS
COLE RD. EL 8-2206

Johnson Gordon
JEWELERS
Sterling by
Towle, Gorham
Wallace & Others.
Shoppers' World Framingham
TELEPHONE TRinity 2-1271

Macone Sporting Goods
Opp. Post Office
CONCORD, MASS. TEL. 1320

Checking Accounts---Savings
All Types of Loans
Home Repair Loans
Our Specialty
Bank-by-Mail Plan
Natick Trust Company
Mondays through Fridays
9 A.M. to 3 P.M.
PHONE NATICK 100

WRIGHT ROOFING COMPANY
"our workmanship is absolutely guaranteed" specializing in all types of
ROOFING SIDEWALL COVERING
GUTTERS AND CONDUCTOR PIPE
Residential and Commercial
1 PEMBERTON RD., COCHITUATE OLympic 3-2620

Summary—

(Continued from page 5)

Mr. Stokey says isn't it true the CP in America zigged when Russia zigged, and zagged when Russia zagged. She won't say.

Suppose, says Mr. Stokey, some pupil should ask Miss Hale, around election time, whether the Russians have elections.

"I can't imagine it happening," she says. It's a most unlikely situation. I might say they have elections somewhat like ours. I wouldn't go into it any further."

There is a gasp from the audience at this reply.

Mr. Stokey also asks:

"If a pupil in the elementary school asked the difference between the government of the United States and the government of Russia, what would you say?"

She replies, "I doubt if I could give a good answer—one satisfactory to their parents."

TUESDAY, JUNE 15

Principal witness is James W. Glatis, undercover man for the F.B.I., who testifies that he joined the Party on April 9, 1949, on purpose to keep the F.B.I. informed of CP activities, and remained a member until May, 1954.

Mr. Glatis describes the methods used by the Party to fight unfavorable legislation, present and pending. He says it pickets places, writes letters, puts out leaflets, solicits contributions and asks people to oppose such measures.

The point of this is that Miss Hale has testified that she does not remember the passage of the 1949 bill making it illegal for a Communist to be employed by a public body. Mr. Glatis says this 1949 bill was discussed in every cell group.

Mr. Allen objects that the witness can't say this of his own knowledge, but he is overruled.

Mr. Allen keeps objecting on points of law, as he has throughout the hearings. Finally, Mr. Waldron tells him this is an administrative hearing, not strictly a trial, and that they have to be a bit more reasonable about the admissibility of testimony. "We are not bound striotly by the rules of evidence," he says. Mr. Allen doesn't like it, but he is overruled.

Then Mr. Stokey goes into the system of teaching Marxism used in the Party. His apparent purpose is to show that it isn't possible to be a Communist without knowing that it advocates the use of force to overthrow existing government.

He introduces into evidence a small, blue, paper-covered volume, "State and Revolution", by V. I. Lenin. The witness says this is one of the books studied. The witness says he also studied "Dialectical and Historical Materialism", by Joe Stalin.

Mr. Glatis reads passages advocating the use of violence in overthrowing the government. "Force," Stalin wrote, "is the midwife of every society pregnant with a new one."

* * *

Mr. Allen then cross-examines. He attempts to get Mr. Glatis to divulge to whom he reported in the F.B.I., but is rebuffed.

He is then queried about the compensation received from the Government for his services. This amounts to $2500 for six years, almost entirely for expenses. This is followed by a rapid exchange of questions and answers.

Q: Have you received any other compensation? A: Yes, less pay from General Electric.

Q: From newspapers? A: I ask for nothing and get nothing.

Q: Did you cash in in any other way? A: Yes, I've curtailed Communist Party activities.

In answer to queries as to his motive in joining, he says, "I joined at the direction of the F.B.I." In the eyes of the Communists, he says, he was a bona fide member,"but for myself I never was or will be."

NATHANIEL CANNISTRARO, Sherman Bridge Road, general sales manager of the Bettinger Corp., of Waltham, spoke recently at a meeting of the Boston Chapter of the American Marketing Assn.

JEFTS G. BEEDE

Jr. Red Cross Winds Up Season's Activities

Marbles — marbles — and more marbles were counted out as the boys of the Wayland Junior Red Cross Council sorted 20 boxes of children's toys, school supplies and health items to be sent to school children in foreign countries. These goodwill gifts were given by all the children in the Center School and the Wayland High School Annex. The boys in the council are Charles Ballard, David Brownell, Robert Dew, Peter Riggs, David Rowan, Brian Spencer and Jeffry Weeks.

The girls in the council closed their part of a very successful year by helping make and decorate cookies for the patient's Easter tea at Bedford Veterans Hospital. They are Donna Atkins, Polly Ann Carter, Priscilla Harrington, Randy Johnson, Ruth Rydberg, Marcia Sandford and Paula Wiley.

D. A. R.

On Saturday, July 10, the Wayside Inn Chapter, Daughters of the American Revolution, will meet at the home of Mrs. Willard Dik on Plain Road. Mrs. Flora Cody will be co-hostess with Mrs. Dik. Entertainment will include scenic moving pictures and slides taken by Mr. Willard Dik and presented by him.

Four in Contest For House Seat

Besides B. Allen Benjamin of Wayland, there are three other candidates for the Republican nomination for the seat in the Legislature being given up by Howard S. Russell. The primary will be held September 14.

The other candidates are Jefts G. Beede of Hudson, Harvey Fairbank of Sudbury and James DeNormandie of Lincoln. The Tenth Middlesex District includes Hudson, Lincoln, Sudbury and Wayland.

JEFTS BEEDE

Mr. Beede was born in Worcester in 1918 and attended the Belmont schools and Brown University. He served in the Army engineers during World War II and is now connected with a machine tool company. He is married and has two daughters and a son. He belongs to many fraternal, civic and social organizations and is endorsed by the Hudson Republican Town Committee.

He is a member of Hudson Hospital Association, Hudson Republican Town Committee, Hudson Boy Scout Association, Worcester Civic Music Association, Theta Delta Chi Fraternity, Nashoba Craftsmen's Club, Aleppo Temple Shrine, Nipmuc Rod & Gun Club and the American Society of Tool Engineers.

Write-ups and pictures of Mr. Fairbank and Mr. DeNormandie will appear in subsequent issues.

Make
Charles River Feed Store
State Road West
your headquarters
for your spring supplies.
FERTILIZERS
MOWERS
TOOLS and PAINT
Dog food: Hunt Club, Millor, Old Trusty
EL 8-2451

ODORLESS! CLEANER! d-CON WITH LUREX
DESTROYS RATS & MICE THE MODERN WAY
d-CON IS GUARANTEED TO DESTROY RATS AND MICE OR YOUR MONEY BACK!

SAVE $ $ $ ON DOG FOOD!
Did you know you can save up to 10% by buying canned dog food in case lots? You save 27% to 33% on meal or kibble in 25# and 50# bags. Stock up now to assure your dog his favorite food all summer — at home or away. We will ship to your vacation address if desired.
MAKE SUMMER BOARDING RESERVATIONS EARLY
POKONOKET KENNELS
Boston Post Road, South Sudbury
HILLTOP 3-2351

MARSHALL'S APOTHECARY
ALTON L. F. MARSHALL, JR.
B.S. and M.S. in Pharmacy
Complete Prescription Service
CAMERAS, PHOTO FINISHING
PHOTO SUPPLIES
Souvenir of Wayland Ashtrays
(Glass with Village Scene)
85¢ — 2 for $1.50
Cochituate Road Wayland Center
ELmwood 8-2381

LEWIS REAL ESTATE & INSURANCE AGENCY
3 Damon Street
Cochituate, Massachusetts
Office OL 3-9504 Residence OL 3-6861

PAUL C. HOOPER CO.
PLUMBING
Heating
Remodeling Specialists
POST ROAD WEST EL 8-2951

WAYSIDE PACKAGE STORE, Inc.
"The Store of Good Spirits"
Imported and Domestic Ales
Wines and Liquors
POST ROAD, SOUTH SUDBURY
Free Delivery HI 3-2461

WOODIE'S
BEAUTY HAVEN
PERMANENTS COLD WAVES
All Lines of Beauty Culture
62 Main St. . . Cochituate . . OL 3-8840

G and M
AUTO BODY SHOP
PAINTING, WELDING
Glass Replacement
Convertible Tops
BOSTON POST ROAD
Weston Center
(under Wheelock's Garage)
WAltham 5-9149

Red Coach Farm Market
Look at these items! Watermelons, canteloupe, tomatoes, berries, cauliflower, cabbage, beans and peas! Have you tried our fresh native eggs? Make us your shopping headquarters this summer.
Red Coach Farm Market

H. B. KNOWLES
Concord Road Rt. 126 South Lincoln
Day — Phone LI 6-0223 Nite — Phone LI 6-0511
HEATING OILS — GARAGE REPAIRS and ACCESSORIES
GASOLINE — BURNER SERVICE — HEATING INSTALLATION
"Around The Clock Service"

Active association in the travel field since 1930 qualifies our office to serve you better!
McKenzie Travel Service
374 MOODY STREET WALTHAM
WALTHAM 5-8800
Owned and operated by Wayland residents
Complete arrangements No service charge

A.L. Post Gives Party to Commander

Because Commander George D. Jones, Jr. of the Charles H. Alward Post of the American Legion was transferred by his company to Los Angeles, the Post held a farewell party for him and his wife, Betty, at the Legion Home on June 5. Fifty couples danced. Commander Jones was presented with a Past Commander's jewel and he and his wife were given a gift.

On June 14 the Post elected Commander Roy J. Impey, Jr., Senior Vice Commander Donald G. Williams, Junior Vice Commander Charles F. Martell, Finance Officer Robert G. Lewis, Adjutant George R. Stockbridge, Sergeant at Arms, John F. Pelletier, Chaplain Steven Adams, Historian Earl L. Hopkins and Executive Committee members Thomas G. Noonan and James J. Bolton. It is planned to install these officers in September.

Meanwhile, Ivan E. Beale, Senior Vice Commander, has been elected Acting Commander.

Comrades John W. Leavitt and George R. Stockbridge were chosen to be delegates to the American Legion Convention at Pittsfield on June 24, 25 and 26. Alternates picked were Roy J. Impey, Jr. and Earl L. Hopkins.

Rev. Claude H. Voorheis, formerly pastor of the Cochituate Community Methodist Church, now minister of the Community Church in East Saugus, will become the minister of St. Paul's Methodist Church in Manchester, N. H.

LT. MAYNARD W. POWNING, of Concord Road, has reported to Tyndall Air Force Base, Fla. at the Aircraft Controlled School.

ARTHUR W. PETERSON, of Old Farm Road, an engineer with Charles T. Main, Inc., of 80 Federal St., Boston, was a member of the committee for the annual meeting of the Massachusetts Society of Professional Engineers.

JUST BEFORE the Memorial Day parade, the Charles H. Alward Post of the American Legion presented an American flag to the Explorer Scout Troop of Cochituate. Commander George D. Jones Jr., left, made the presentation. On the right is Commander James E. Garvey.

Obituaries

Charles R. McEnroy

Charles R. McEnroy, 68, of 10 Main Street, Cochituate, died June 4. Services were from the Gibbs Funeral Home, with a Solemn High Mass in St. Zepherin's Church and burial in Lakeview Cemetery.

He leaves his wife, Mrs. Mary J. (Clancy) McEnroy; a son, John R. McEnroy of Cochituate, and a daughter, Mrs. Frederick Theobold of Washington, D. C., besides three brothers: Frank L. and Stephen D. of Cochituate and Thomas G. McEnroy of Natick, and two sisters, Mrs. Thomas D. Ward and Mrs. William J. Bergin, both of Cochituate.

Ida Damon

Mrs. Ida (Corman) Damon, 86, widow of the late Maynard T. Damon and mother of Police Chief Ernest H. Damon and Water Commissioner Alfred C. Damon, died May 26. She was a native and lifelong resident of Cochituate. Her home was at 8 Shawmut Avenue.

Funeral services were held at St. Zepherin's Church, with interment in Lakeview Cemetery.

May Alice Henderson

Mrs. May Alice (Dooley) Henderson, 38, a graduate of Wayland High School and a former resident of Cochituate, died May 6 at Dover, N. H. Services were held from the Gibbs Funeral Home, with a Solemn High Mass of Requiem in St. Zepherin's Church and interment in Lakeview Cemetery.

She was the sister of Mrs. Lawrence O. Smith and Arthur D. Dooley, Jr., both of Cochituate.

Allala M. Barnes

Mrs. Allala M. Barnes, 91, formerly of Framingham, died May 30, three days after moving to the home of her daughter, Mrs. Katherine E. McIntyre of 8 Willard Street, Cochituate. A grand nephew is Linwood A. Payson of Cochituate.

Zoning Board of Appeals

The Wayland Zoning Board of Appeals has:

Granted Wayland Real Estate Company authority to rearrange lines between six lots on Woodbridge Road.

Granted Cochituate Motors authority for an overhang of five feet on proposed building at Main and Commonwealth Rd.

Granted Frank W. Kilburn, Jr., authority to sell loam in constructing driveway off Old Connecticut Path.

Granted Robie D. Moulton and L. H. Redfield authority to change the line between two lots on Happy Hollow Road.

Granted Ruth Commo authority to occupy her house as a two-family house for three years.

Granted Anne K. Bomengen authority to remove material for sale in making her yard level.

VITAL STATISTICS

This is the official record of the Town. Statistics are often late because the events occur in other towns which do not report them immediately.

BIRTHS

April 11: Mark Richard Lopez to Mr. and Mrs. Richard Garza Lopez, Wayland.

April 14: Nancy Ann Marston to Mr. and Mrs. Wendell S. Marston, Cochituate.

April 19: Michael Eric Lockwood to Mr. and Mrs. Louis Philip Lockwood, Wayland.

April 21: Peter Howard Williams to Mr. and Mrs. Jack Arthur Williams, Wayland.

April 27: Patricia Catherine Mahoney to Mr. and Mrs. Robert D. Mahoney, Jr., Cochituate.

April 29: Richard Arthur Hildebrandt to Mr. and Mrs. Edward H. Hildebrandt, Cochituate.

May 1: Robert Wilfred Peck to Mr. and Mrs. Elmer N. Peck, Cochituate.

May 8: Susan Lee Hollowell to Mr. and Mrs. Calvin H. Hollowell, Cochituate.

May 8: Gerald Francis Duncan, Jr., to Mr. and Mrs. Gerald F. Duncan, Cochituate.

May 9: Susan Eileen Landry to Mr. and Mrs. Donald F. Landry, Cochituate.

MARRIAGES

May 16 at Wayland: James Edward Anthony, of Mobile, Alabama, to Sarah Elizabeth Bolton, of Wayland.

May 30 at Newton Center: Robert G. Hooker, of Cochituate, to Marilyn N. Miller, of Newton Center.

June 5 at Waban: John Reed Busser, of Wayland, to Audrey R. Young, of Wellesley.

June 13 at Natick: James R. O'Connell, of Natick, to Betty Claire Bragg, of Cochituate.

DEATHS

May 6, G. Bridget Josephine Butler, of Cochituate.

May 26, Lda Damon, of Cochituate.

May 28, Allala Maria Barnes, of Cochituate.

May 31, George Augustus Cooper, of Wayland.

BEULAH J. FALLGREN of Wayland has been reappointed secretary of Boston Chapter, American Institute of Banking. Mrs. Fallgren has held this post 13 years.

Arthur B. Fair John B. Yeager
FAIR & YEAGER
Dependable Insurance Protection for Business, Home & Auto
Trust Co. Bldg. Natick, Mass.
Telephones: OL 3-3131 OL 3-3132

Edward A. Veno
REALTOR & BUILDER
Complete Real Estate Coverage
Homes, Rentals, Land
New and Older Properties
If you have property you wish to sell we would appreciate the opportunity of listing it
Please Call EL 8-4501
Boston Post Rd. Wayland, Mass.

WESTON PHARMACY
The REXALL Store
F. WARREN EATON, Reg. Pharm.
397 Boston Post Rd., WESTON 93, MASS.
WAltham 5-3785

RED'S HARDWARE
We have all Home Owners' Supplies
Open from 8 to 9 every night
Route 9 Framingham TR 2-3650

COLLINS' MARKET
Cochituate Road Wayland Center
COMPLETE LINE OF MEATS, GROCERIES & FROZEN FOODS.
For delivery service call EL 8-2281

THE WESTON STUDIO
INTERIOR DECORATORS
582 BOSTON POST ROAD
WESTON 93, MASSACHUSETTS
Tel. WAltham 5-3240 Res. EL 8-2463

GEORGE SHEPARD
Boston Post Road
Wayland, Mass.
Mobilgas Batteries
Mobiloil Recharging
Accessories Rentals
Mobillubrication
EL 8-2291

LONG DISTANCE MOVING
LOCAL MOVING—STORAGE
Member—ALLIED VAN LINES, Inc.
World's Largest
Long Distance Movers
Arlington Storage Warehouse
20 Mill Street ARlington 5-0603
Call us for estimates and advice on your moving and storage problems

Dom's
CLEANSING & TAILORING
Fur Storage Shirts Laundered
7 MAIN ST., COCHITUATE, MASS.
OL 3-2091

PAT'S TAXI
5 Commonwealth Rd., Cochituate
Telephone OL 3-3110

1934-1954
Twenty Years
of service to
Wayland and Weston
As realtors, it is our endeavor to serve both buyer and seller in a manner that will merit continued confidence
L. DAVENPORT BOYD
Realtor Weston Center
call Wa 5-1489, Wa 5-4689

ADDITIONAL BANKING HOURS
BEGINNING FRIDAY MAY 7, 1954 WE WILL BE OPEN
FRIDAY EVENINGS - 6 P.M.-8 P.M.
For the transaction of all business hours
Monday Thru Thursday 9 A.M. to 3 P.M.
Friday 9 A.M. to 3 P.M. 6 P.M. to 8 P.M.
NATICK TRUST COMPANY

Badges Awarded To Girl Scouts

Proficiency badges in a variety of fields have been awarded to fifth, sixth, and eighth grade Girl Scouts in Wayland. All the girls of Troop 46 received Second-class Scout badges: Beverly Bullock, Patricia Cain, Pollyann Carter, Martha Collins, Molly Gierasch, Claire Gregory, Judith Ide, Randy Johnson, Joy Kerr, Sandra Owens, Cathy O'Keefe, Anne Pearson, Barbara Quackenbos, Nancy Roehrig, Rosamond Smith, Edith Tarbell, Jane Turner, Patricia Turner, Elizabeth Woodsum, Linda Zable, Carol Zayotti, Sandra Yetton. In addition, Pollyann Carter qualified for the Pen-pal badge.

Troop 14: Those awarded badges were: Virginia Amero, Donna Atkins, Linda Bartol, Mary Jane Bomengen, Marion Bova, Sandra Campbell, Harriet Colby, Alice Ferreira, Deborah Hill, Marjorie Heinrich, Sandra Johnson, Judy Lyford, Cindy Parker, Marcia Sandford, Martha Lee Seley, Karen Smith, Nancy Smith, Susan Tanger, Marsha Tashjean, and Judy White.

Troop 10, led by Mrs. Charles Wesley, had worked on proficiency badges and higher Girl Scout ratings. Curved bar pins were awarded to Carolyn Sandford, Joan Walston, and Jean Wesley. Barbara Wood earned her first class pin. Five-year pins were given to Tracy Hill and Barbara Wood. Badges were awarded to Linda Cherry, Joanna Duggan, Tracy Hill, Kristin Jensen, Carolyn Rydberg, Carolyn Sandford, Mary Ann Turner, Joan Walston, Jean Wesley, Barbara Wood, and Ann Woodcock.

Camp Nacochwa

"Girl Scouts Together" will be the song and slogan of more than 300 girls from Natick, Cochituate, and Wayland, who will gather at Camp Nacochwa, day-camp owned and operated by the Natick Council, Girl Scouts of America, from July 6 through 30. Professional director of the camp will be Miss Marilyn Davis, Girl Scout executive of the Natick Council. Her assistants will be Mrs. James Sullivan of Wayland, Mrs. George Palmer and Mrs. John Wall of Natick.

CLASSIFIED ADS

3c per word rounded off to the nearest 5c, paid in advance with copy. Scotch tape coins to copy and mail to Wayland Town Crier, Wayland, or Alice G. Withington, EL 8-4823. Deadline JULY 15.

CHARLES CLEANSING COMPANY will be closed for one week from July 5th to July 10th 1954.

HAND MADE RUGS, Gifts and Novelties. EL 8-2044. THE HAND SHOP, State Road, (between Winthrop and Bennett Roads).

ROCKABYE AT HILLTOP: Little Folks Play Nursery. Ann Newton, Dutton Road, So. Sudbury. Hilltop 3-6367. Happy and secure care for children under seven years of age. 8 a.m. to 12 noon, $1.25; 1 p.m. to 5 p.m. $1.25; 8 a.m. to 6 p.m. including hot meal and rest, $4.00. Also, overnight care, 12 noon to 6 p.m. (including hot meal) $2.75. Please call before 8 a.m. and after 6 p.m. if possible.

MAKE $20 a day selling Scotchlite mail box signs that shine at night also house numbers and door plates. No experience or investment required. Dandy deal for retired person on pension or social security. Free sample outfit. WRITE Permanent Sign Co., 3004 1st Ave., S. Minneapolis, Minn.

FOR SALE: 1949 Studebaker Commander 4-dr. Sedan. Good condition. Sacrifice for quick sale. $495. EL 8-7758.

LOST — About a month ago. NEW PARKER 51 PEN. Blue and silver, vicinity post office. Sentimental value. Please call EL 8-2077.

RADIO REPAIRING: R. E. Woodman, EL 8-2188.

BEST OFFER buys 1942 DeSoto. Good running condition, good tires, radio and heater. Will sell Cheap! Call Swish White, EL 8-2979.

FOR SALE: Easy Spin-Dryer Washing Machine. Price $40.00. Call OL 3-0256.

FOR SALE: Fresh vegatables, strawberries, raspberries, eggs, poultry — best for freezing. Also bantam goslings, ducklings. Charena Farm, Route 126. EL 8-2995.

FOR SALE: 1947 Mercury Convertible $550. 1949 Mercury Sedan $800. Good condition. Guaranteed. Colonial Garage, Post Road, Weston.

Bigwood's Taxi
WAYLAND CENTER
EL 8-2572

High School News

More Wayland High students report that they have been admitted to institutions of higher learning. Betty Nichols has been accepted at the Newton-Wellesley Hospital School of Nursing. Barbara Vacaro is entering the Katherine Ward School of Airline Training, Worcester, Sept. 13. John Sullivan has been admitted to both Bates and the University of Massachusetts. Louise Taylor is matriculating at The Chandler School for Women and has been awarded a $300 scholarship by the Order of The Eastern Star. Ed Osmond has been admitted to the University of Massachusetts. Marion Hall has been accepted by the Garland School in Boston and plans to major in Home Economics. Bonnie Bamforth is entering Katherine Gibbs School in Boston, and has been awarded a $200 scholarship. Susan Dusseault has been accepted by the Household Nursing Association of Boston.

Wins Scholarship

Charles W. Goodell, son of Mr. and Mrs. Edwin B. Goodell, Jr. of Concord Road, has won one of the national four-year scholarships to Harvard College. He was graduated from Belmont Hill School in June. Charles, better known as Pete, attended the Wayland Center School and the Wayland Junior High School.

COCHITUATE AUTO BODY
In Cochituate Motors Building
COMPLETE AUTO BODY
REPAIRING AND REFINISHING
Phone Olympic 3-7471

SAVE $1.00
Mothproof your Woolens
— 5 Year Guarantee —
$1.00 Each Garment
Regular $2.00 Value
Colonial Tailors and Furriers
413 BOSTON POST RD., WESTON
Free Pickup and Delivery WA 5-2696
in Wayland Tues. and Fri.

In the Churches

St. Zepherin's Church

Forty-two girls and 36 boys received First Holy Communion on May 16. After the Mass, the children were served Communion Breakfast in the lower church by the Catholic Women's Club of the parish, with Mrs. William T. Sweeney as chairman.

On the same day, the second Annual May Procession was conducted by the Junior Sodality of Blessed Virgin Mary, assisted by all Societies of the Church and four Sisters of St. Joseph from Regis College. Marion Hall, president of Junior Sodality, was in charge of the procession. Joan Marie Barry was the Queen, attended by maids of honor, Rita Brosseau, Janet Fannon, Joan Lizotte, Catherine Regan. William Mitchell was crown bearer. Flower girls were Deborah Daly, Charlene Harris, Helen Henderson, Linda Keller, Linda Knaack, Barbara Peck, Susan Poirier and Linda Zaniboni. The pastor, Rev. Otis F. Kelly, was assisted by Rev. Philip McGinty, and Rev. Louis Sullivan, S.J., of Weston College.

May 17 was the date of the Annual May Festival of the parish, held at Mansion Inn. Harold Ward acted as master of ceremonies.

The girls of Junior Sodality attended Boston Pops concert on May 21 accompanied by Rev. Philip McGinty.

The National Council of Men and Women are conducting discussion classes in the Lower Church every other Monday evening at 8 p.m. These classes will continue through the summer.

Sunday Masses are at 7:30, 8:30 (two), 10:30 and 11:30.

First Parish

More than $1500 was cleared as a result of the Country Fair on June 5. In spite of lowering clouds and occasional showers, a large crowd attended and enjoyed the many amusements and refreshments, as well as the turkey salad supper.

Sunday morning services during July will be held at 11 a.m. as usual. In August there will be no Sunday services, during the vacation of the pastor, Rev. Raymond G. Manker.

Congregational

Sunday morning services will begin at 9:30 from June 20 through Labor Day Sunday. The church will be open every Sunday during the summer, with guest ministers during the vacation of the pastor.

Saturday, September 25 has been set as the date of the annual Fall Fair of the Church. Chairman Albion Allen announces that committees are organized and working for this big event.

Church conferences will be attended by the following members of the congregation this summer: Young People's Conference: Donna Osmond, Ann Stahl, Don and Alan Emery, Janet Shepard, Wilma Campbell. Northfield Conference: Mrs. Claire Minty; Geneva Point, N. H., Family Conferenoe, by the whole Hatch family; Geneva Point Primary Grade conference by Pearl McEwan and daughter.

Methodist

Sunday morning worship services at the Cochituate Community Methodist Church will start at 10 a.m. during the summer. While the pastor, Rev. George C. Gutekunst, is on vacation, from July 17 to August 7, the pulpit will be occupied by other preachers.

At the organ during part of the summer will be Mrs. Norman Staples of Happy Hollow, who will take the place of Mrs. Ernest Schleicher.

Plans for painting the steeple and other portions of the church this Summer have been approved.

Bolton-Forbes

Marilyn Vincent Bolton, daughter of Mr. and Mrs. James J. Bolton, of Morse Road, was married to Donald Ramsland Forbes, of Weston on April 24. The wedding was held at the Second Congregational Church in West Newton, followed by a reception at the Wayside Inn. William L. Bolton gave her in marriage, and the maid of honor was Miss Marion J. Bolton, her sister. Edson Forbes, Jr. was best man, and Charles W. Nightingale of Wayland and Brian Fitzpatrick of Newtonville, ushers.

MARY D. WILLARD, daughter of Mr. and Mrs. Donald B. Willard of Old Connecticut Path, was graduated with honors from Walnut Hill School, Natick. She also received special honors in French and history. She will enter Reed College, Portland, Oregon, in September.

3 Main Street, Cochituate
15th ANNIVERSARY
Our business has been built on **SERVICE.** To be first in service — we put service **first.**
Cochituate Motors, Chevrolet Sales and Service Dealer, is one of the volume retail dealers in reconditioned used cars in the state of Massachusetts.
"WHEN YOU WANT A GOOD USED CAR —
BUY WITH CONFIDENCE FROM HOWARD C. PHILLIPS."
SALES CHEVROLET **SERVICE**
SATISFACTION

'54 Ford THE STANDARD for THE AMERICAN ROAD
Guaranteed Used Cars and Trucks
WAYLAND MOTORS
Thomas F. McManus

FORD
SALES and SERVICE phone EL 8-7711

Wayland Town Crier

Published Monthly for the Residents of Cochituate and Wayland

Volume 8, No. 11 | August, 1954, Wayland, Mass. | August, 1954

School Committee Dismisses Miss Hale

By a vote of two to one, the Wayland School Committee voted to dismiss Anne Hale Jr. from her position as a teacher in the second grade of the Center School, after a total of eight hearings held over a period of weeks in the High School auditorium.

There were three charges in all, the first containing four particular charges, or counts. The majority of the Committee, Cornelius J. Maguire and Harvey C. Newton, found Miss Hale not guilty on the first two counts, guilty on the second two counts, and guilty on the other two counts.

William A. Waldron, in a dissent, said he would have voted to dismiss Miss Hale for her refusal to answer questions. As to the actual charges, however, among which refusal to answer questions was not included, he found that they were not proven.

In a postscript to his statement, Mr. Waldron announced that he was stepping down as Chairman of the Committee and turning that position over to Mr. Maguire, the senior member, in order that the Chairman might be spokesman for majority opinion. He did not resign from the Committee.

Full text of both the majority and minority decisions are printed in this issue of the Crier.

Some days after the decision, Miss Hale and her counsel, Oliver S. Allen, were studying whether to appeal the decision to the courts.

Miss Hale said she did some house cleaning work for income. She said she meant to stay in Wayland. She planned to have a few small children from Boston out to her house by the day, in August, as a sort of midget-sized Summer camp.

She would like to appeal the case, she said, as a matter of principle, "the principle that no one should lose his job on account of his political convictions." But the hearings were expensive and an appeal would also be expensive, she said, and her lawyer was studying the chances of success of an appeal. In a recent case, the court found agalnst a Boston teacher in a somewhat similar situation.

The hearings would probably cost the Town $2000 or more, it appeared, on the basis of bills presented to the School Department last month.

Mr. Henry J. Sheehan, the stenographer, put in a bill for $797.28 for the session of April 23 and for the eight public hearings. Town expenses for photostats, travel expenses and witness fees and incidentals, were $374.79. On top of that were the costs, not tabulated, for police, checkers, extra custodian's services and the services of the Town Counsel.

Full Text of School Committee Decisions on Page 4

New Police Officer

A new officer on the Wayland police force is John F. Pelletier, long-time resident of Cochituate who served in the Marine Corps in World War II. This gives the Town a permanent force of three: Chief Ernest H. Damon, Edward Burke and John Pelletier.

"The Town's growing," says the Chief.

Deadline for September CRIER is Aug. 19

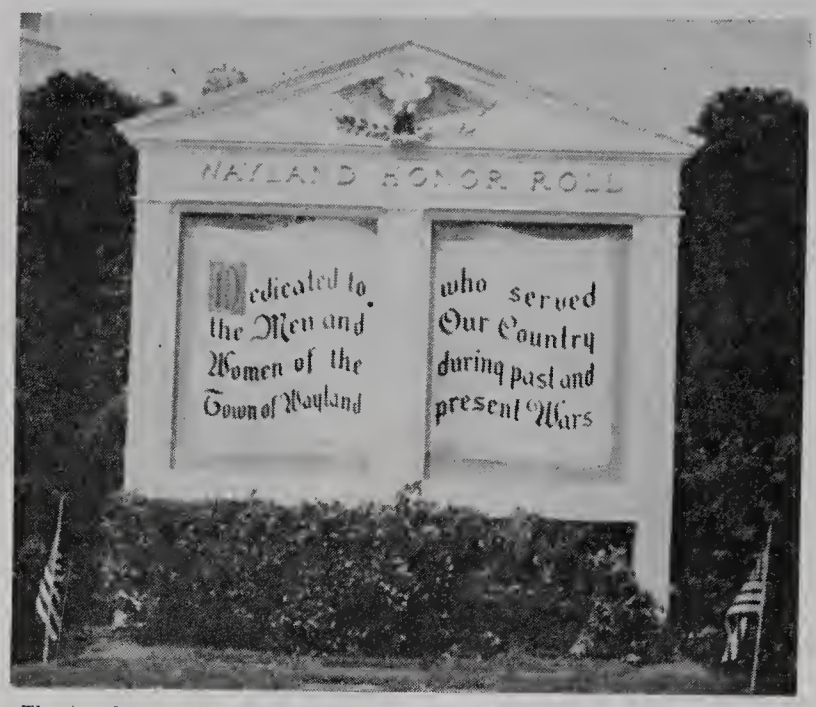

The two honor rolls, one in Cochituate and one in Wayland Center, have been changed to the dedication shown above, by the Board of Park Commissioners, pending action by the Permanent Memorial Day Committee.

Charles E. Mathews, Town Assessor, Dies

Mr. Charles M. Mathews, 69, for the past 15 years Chairman of the Wayland Board of Assessors, died suddenly early in the morning of July 15.

He was a native of the Town and a lifelong resident. He went through the Wayland schools and was graduated from the Massachusetts College of Pharmacy. In his youth he played professional baseball and he always had an interest in sports. He was on a fishing trip the day before he died.

He was in the drug business in various connections for many years. In recent years he handled boats and real estate at Dudley Pond.

He leaves his wife, the former Vlola B. Thorne; a brother, Elmer F. Mathews, of the Quality Pharmacy, Natick, and three foster sons, Robert, Leland and Maurice Mathews Robinson.

Funeral services were held from Gibbs Memorial Funeral Home, with interment in Lakeview Cemetery.

First Shacks Razed In Town Clean-Up

As a result of condemnation proceedings brought by the Board of Health in cooperation with the Selectmen, 10 old shacks and dwellings were destroyed in Town in July. Norman G. Fair of the Board of Health says this is part of a three-year program to get rid of 80 or 90 buildings in Town.

Many of these places were built years ago as Summer camps. Then there was a depression and a housing shortage, and they were used as all-year houses. Some don't even have running water and all are dilapidated. Town authorities want to get rid of them as rapidly as they become vacant.

They destroy them by running a bulldozer through and over them. The land they stood on belongs to the Town, acquired for very little, and when the program is completed new houses can be constructed in line with the zoning ordinances and the building code.

Recover Much of Burglarized Loot

Thousands of dollars worth of stuff was taken from eight Wayland homes during a five-week period by the Leicester gang which was captured early in July, Chief Ernest H. Damon reports. Much of it was recovered, but the cash and some priceless articles seemed to have been lost.

Wayland victims, says Chief Damon, were Allen White, Woodridge Road; Anthony LaPenta, Cochituate Road; Edward Hoyt, Rice Road; David B. Turner, Lincoln Road; E. P. Blanchard Jr., Lincoln Road; A. L. Sandford, Lincoln Road; Rufus Warren, Oxbow Road, and Roger E. Ela, Shaw Drive.

The articles taken from these homes included radios, tools, jewels, cameras, movie projectors, old coins, cash, revolvers, lawn mowers, lathes, drill presses, jig saws, binoculars . . . anything portable. Mrs. Roger Ela, says the Chief, lost an irreplaceable collection of old American pennies.

Most of the persons robbed were away on vacations when the burglaries occurred. The houses were looted but not wantonly damaged.

State police moved the stolen goods to the Framingham barracks after its recovery, and there Wayland residents identified and picked up much of their stuff.

That Curve Is Dying

By the time this Crier is out — probably — work will be under way at Dead Man's Curve, after all these years. The Department of Public Works opened bids on June 29. Low bidder among 17 was Suburban Excavators of Wakefield, with a price of $35,886.90.

The job was to be completed within 75 days from the date of actual signing of the contract. Specifications call for a 40-foot bituminous concrete roadway, properly banked, with a six-foot sidewalk and curb on the South side.

Double School Sessions Planned

On account of the steel door frames, which failed to arrive until long after their appointed time, work on the new Happy Hollow school was held up and as a result there will be double sessions at the Cochituate School for some weeks his Fall, says Superintendent Rexford S. ouder.

So far as anyone knows, it will be the rst time in Wayland's history that double ssions have ever been necessary.

Beginning with the opening day of school, the children who are to attend Happy Hollow will be organized at Cochituate School for afternoon sessions in their regular classes with the teachers they are going to have.

The Cochituate School children will be organized in the same way. The Cochituate School children will attend school from 8 a.m. until 12 noon. The Happy Hollow children will arrive at 12:30 p.m. and stay until 4:30 p.m. Bus transportation will be arranged.

When the Happy Hollow School is finally finished, the pupils destined to attend it will simply shift school houses. Afternoon sessions are considered less desirable, says Dr. Souder, so the children who are to have the fun of moving into a new building have been chosen to put up with the inconvenience.

The fact that daylight saving will be extended by a month this year will tend to ease the annoyance of the afternoon sessions. Just how many weeks this arrangement will have to be continued couldn't be foretold exactly, but it was hoped it wouldn't be too long. Work on the building was being rushed as rapidly as possible.

Lunch hour will be omitted, but milk and snacks will be available at the recesses.

All Schools Open on September 8

All Wayland schools will reopen on Wednesday, Sept. 8, says Dr. Rexford S. Souder, Superintendent, with changes in hours of both the High School and the elementary schools and some changes in school bus schedules.

High School hours will be from 8:15 a.m. to 2:30 p.m. The former closing hour was 2:10. The purpose, says Dr. Souder, is to provide six and seven-period days to accomodate activities without cutting into class time.

The regular elementary school day will be shortened by 30 minutes. Hours will be from 8:45 a.m. to 2 p.m. The purpose here is to lessen the time the younger children will be away from home, again without reducing class time. The 30 minutes was extra recess time. The special temporary schedule pending construction of Happy Hollow School is noted elsewhere.

The fifth and sixth grades will no longer be in the High School building. Whereas 625 pupils used this building last year, this year its population will be 450 in grades 7 through 12.

There will be seven buses, as at present. High School pupils will be transported first in the morning and last in the afternoon. Routes will be substantially the same as before. But Dr. Souder suggests that for the first few days of school all pupils get out at the roadside early, until the exact bus schedules are found out.

Wayland Town Crier

Published monthly by
TOWN CRIER, Inc.
Wayland, Mass.

Henry G. Pearson.....Publisher
Donald B. Willard.....Editor
Robert W. Schuette.....Gen. Mgr.
Wilbur L. Frank.....Treas.
William A. Waldron.....Sec'y.
Doris Fisher.....Advertising Manager

STAFF

Dorothy Grannis, David B. Turner, Alice G. Withington, Willis Ryder, Carol Foster, Elaine Colby, Gloria Beutner

Advertising: Mrs. H. R. Fisher, Jr. EL 8-2587; Mrs. R. W. Foster EL 8-4394
Subscriptions: Mrs. George Withington EL 8-4823
General news: Donald B. Willard EL 8-4343
Club News: Mrs. Blakslee H. Colby EL 8-4854

The Crier does not assume financial responsibility for typographical errors in advertisements, but will gladly reprint the part of the advertisement in which the error occurred.

SUBSCRIPTIONS

A 12-month subscription to the Crier may be purchased by sending $1.00 to Wayland Town Crier, Wayland, Mass., with your name, street, and post office address.

Criers are also on sale at Marshall's Apothecary in Wayland Center, and Gerald's News Agency, Main Street, Cochituate for, 10¢ a copy.

Entered as second class matter.

Deadline for September CRIER is Aug. 19

Camp Pine Acres

Charles Law of Brook Road, Weston, who used to be athletic director and coach of all sports at Weston High School, believes he runs the only Summer day camp in Wayland. It's Camp Pine Acres, back of Robin Hood's Ten Acres, at Dead Man's Curve. His establishment, which cares for 60 boys and girls from Greater Boston, includes an 80-foot swimming pool and a full athletic layout.

MRS. GEORGE BOWERS, who has been manager of the High School lunchroom, will direct all lunchrooms this year.

FRED H. PLOTNER JR.
Carpenter—Building Contractor
Free Estimates
EL 8-2058 P. O. Box 358

West Newton Savings Bank
Incorporated 1887
WEST NEWTON, MASS.
offers
Mortgage Loans
on Wayland homes
Telephone BI 4-2000
or call
MR. GAMMONS
EL 8-2064

Letters to the Editor

Vandalism Deplored

To the Editor:

Hanna Williams Playground in Cochituate is not public property, but a corporation set up for the pleasure and use by the children of this community, mothers' clubs, and other groups that wish to use it.

The grounds, buildings, fences, and some of the play equipment were contributed by Arthur Williams, formerly of Cochituate and now living in Holliston, in memory of his mother, Hanna Williams.

No tax money supports or helps operate this playground. Except for some money received from the Community Chest, the cost of operating it comes from private people interested in helping keep it in shape.

Most of the cost falls on the shoulders of the trustees, who are George Bogren, president; William Scotland, secretary; Carlisle Scotland, treasurer; Ernest Schleicher and Fern Taylor, in charge of grounds. John Connelly and Elmer Bigwood have done and are doing much for the playground.

The budget for operating this is more than most people realize:

Grounds and equipment	$300.00
Play instructor	250.00
Play and craft materials	100.00
Vandalism repair	300.00

We, the trustees, believe that this item for vandalism can be wiped out. Broken windows is the important thing to be stopped. Little damage can be done until the windows are broken. After some child breaks a window, others break more windows. Then they get in break or steal equipment, smash benches and tables, drop big rocks on plumbing, and turn on water so the pipes freeze. The cost of just cleaning up after tipping over rubbish cans runs up to about $50.00 a year.

This is unnecessary cost for the trustees. We do not wish to charge parents of the children who do the damage for the cost of repairing, but we may have to. We feel that if all the parents whose children use the playground will see to it that they use it in a proper way and others would report to the police any disorder, it would put a stop to the damage.

The trustees are not asking for financial help, although we are glad to receive any offered, but we are asking your help in keeping the playground in order.

The trustees may by vote close or open this playground. We want to keep it open and can if all of you help.

Fern A. Taylor
Director

DR. E. PERRY TRUESDELL
Optometrist
OL 3-3263—Evenings by Appointment
25 West Comm. Rd., Cochituate, Mass.

BERT FITCH
SUNOCO SERVICE
. . Expert A to Z Lubrication . .
Tires . . Batteries . . Accessories
. . Washing . . Polishing . .
. . Cars Called for and Delivered . .
EL 8-7783

We are closing shop all this month. Hope to see you early in September.

Bernice Caffrey

boston post road * weston * wa 5-0050

Cesspool Permits

Norman G. Fair of the Board of Health says 52 cesspool permits were issued in the first half of 1954, and it looked as though the building rate would be as high as in previous years. Work on several developments was progressing rapidly.

Bay Circuit Bill Passed

Representative Howard S. Russell reports that the Governor has signed his bill for a restudy of the Bay Circuit plan, calling for a series of parks and open spaces, connected by roads, in a semicircle around Boston and about 20 miles out. One of the areas under consideration, he says, will be the Sudbury River marshes.

DAR

The Wayside Inn Chapter, Daughters of the American Revolution, will meet on Saturday, August 7, at the home of Mrs. Phillip Richardson, King Phillp Road, South Sudbury, at 1 p.m. A travel talk with pictures will be given by Mrs. Howard Lyford, Regent of the D.A.R., who has recently returned from a southern tour.

Miss Buckingham is Married on June 26

Miss Priscilla Buckingham, daughter of Mrs. Alberta Buckingham, formerly of Bow Road, was married on June 26 to Lawrence B. Smith, of Benton Harbor, Michigan. The Rev. George Hodgkins performed the ceremony at the Congregational Church, and her sister, Roberta, was maid-of-honor.

Best man was William Smith, the groom's brother, and ushers were Richard Barlow and Frank Smith. A reception was held at Mrs. Buckingham's apartment at 347 River Street, in Waltham.

Mr. Smith is vice president of the Smith Steel Fabricating Co. in Benton Harbor. Miss Buckingham met him just a year ago at St. Joseph, Mich., at the wedding of her Wheelock School roommate.

Wayland Trinitarian Congregational Church
SUPPER
SATURDAY SEPT. 25th
Auction, SUPPER, Rummage Sale
Entertainment for the children.

Now Open — New Section of
Wayland Country Club
Golf Course Now 18 Holes
Guests Invited
Golf lessons by appointment
Frank Blake, Pro. **EL 8-7789**

Electrical Contractor
A. M. HATFIELD
Industrial & Residential Wiring
NEW OR OLD WORK
Concord Rd., Wayland
EL 8-2495

Ten Little League Teams End Season

Ten Little League teams wound up their season at the end of July and the Little League A team took over, to play a schedule of eight games under the Cochituate lights against teams from out of Town.

On account of transportation difficulties, the League was divided into Wayland and Cochituate sections this year. A play-off among the four top teams in both divisions was scheduled, with the two top teams to play the final game under the lights.

The A team games were scheduled to begin at 8 p.m. and to run six innings. No inning was to start after 10 p.m., on account of the neighbors and because the boys shouldn't be up any later. Besides the night games, the A squad was to play three or four Saturday afternoon games in nearby towns. An A team game was scheduled for every Thursday evening in August.

The Pony League, meanwhile, including boys up to 16, had a different experience. Seventy boys registered but only 28 showed up to play, because of jobs and other reasons, and what developed was one team in each end of Town. Both played twilight games out of Town, with good success.

For August, Pony League All Star games were scheduled for each Tuesday night at Cochituate under lights.

Cub Scouts Win Honors at Resolute

Many boys of Pack 1, Cub Scouts of Cochituate, received awards at the annual outdoor pack meeting at Camp Resolute, Bolton, on June 20. Those honored:

Bobcat: Jackie Larkin, Charles Z. Henderson, Robert O'Leary.

Wolf: Ralph Wilbur, Paul Woods, certificates; Edward Barclay, gold arrow; Gordon Cormack, Robert Harris, Stephen Potter, Leland Robinson, silver arrows.

Bear: Robert Hardin, Paul Knowlton, certificates; Paul Baker, Ronald Carboneau, Robert Kent, silver arrows.

Lion: Leonard Aunes, Allan Arnold, certificates; James Densmore, George Goulding, Dennis Lupien, Dale Richmond, certificates and gold arrows.

Webelos: Richard Hobbs, David Newton, Bernard Nolan, Raymond Smith Jr.

Graduate, Melvin Grinrod.

To you who wish to sell your
Real
Estate
For action
Ring EL 8-7766
Experienced and pleasant sales staff
You'll be pleased with our service

JAMES T. TREFREY

Realtor

BOSTON POST ROAD
WAYLAND, MASSACHUSETTS

Telephones: EL 8-7766
Waltham 5-8380
5-8381

Health Center to be Dedicated This Month

By the time school opens, say the trustees, the new Parmenter Health Center on Cochituate Road, near School Street, will be in business, a unique memorial to Jonathan Maynard Parmenter, the Wayland philanthropist who left the money for it 30 years ago.

Some time late in August, says Carlisle D. Scotland of the trustees, at a date to be announced later, there will be a formal dedication and open house. It is hoped that the names of the administrator and of the staff can be announced. And a few days after that the Center will be in operation.

The outside was all finished last month, says Mr. Scotland, and the plastering had begun. "A beautifully constructed building." he says.

Six Agencies Get $2900 from Chest

Richard W. Foster, president of the Wayland Community Chest, announces that six agencies will receive $2900 this year from funds raised in last year's Metropolitan Boston campaign.

Wayland Junior Town House will receive $1000; the Wayland branch of the Massachusetts Society for the Prevention of Cruelty to Children, $500; the Framingham Union Hospital, $500; Hanna Williams Playground Association, $400; Cochituate Girl Scouts, $300, and Wayland Girl Scouts, $200.

In addition, 321 Wayland Boy Scouts will benefit from $3,700 allocated to Algonquin Council.

Sudbury Selectmen have appealed to Wayland residents to help man the aircraft spotting post in Sudbury, the one which serves this area. Eaoh person is asked to give three hours a month. All one has to do is to be able to see, hear and use a telephone. No aircraft spotting ability is required.

Those willing to help may call Phil Way (Hilltop 3-2402) or George Walker (Hilltop 3-6317).

PAINTINGS by Edna Hibel, watercolors by Donald Stoltenberg and a photography exhibit by Verner Reed and Ted Polumbaum will be shown at the deCordova Museum in Lincoln through August 22.

10th District Fight—

DeNormandie in Contest

JAMES DeNORMANDIE

Another candidate for the Republican nomination for Representative to the State Legislature in this district is James DeNormandie, of Lincoln.

Among other committees and organizations on which he has served with are Recess Commission for study of diary laws, appointed by Governor Saltonstall, Lincoln Republican Town Committee, and charter member and president of the Massachusetts Selective Breeding Association.

The 10th Middlesex District in which he is running includes Hudson, Lincoln, Sudbury and Wayland.

James DeNormandie was born in 1907, and is married to the former Martha Prouty of Spencer and has four children. A graduate of Harvard in 1929, he has served the town of Lincoln in many capacities including School Committee, School Building Committee and Board of Appeals. He was Director of Livestock Disease Control in the Massachusetts Department of Agriculture under Governor Saltonstall. He is a partner in the dairy firm of DeNormandie and Verrill in Concord and has long been active in agricultural affairs in Massachusetts. His herd of pure bred Guernseys has been favorably known to dairymen both for its high production records and its show ring winnings.

New Teachers for Next Fall Announced

Mrs. Frances Flynn of the English department of Wayland High School has resigned to become high school librarian at Waltham. Mrs. Clifford Hulbert, social studies teacher at the High School, has also resigned.

Some new faces:

Mrs. Mildred Reynolds of Waltham will teach speech therapy in all schools. She has been teaching at Belmont.

Marjorie Ball, a graduate of Bouvé who has taught at Westwood, will join Miss Mildred Markell in the physical education department. For the past two years she has been in the Army, as a physical therapist at Walter Reed Hospital.

Marilyn Drake of the Boston University College of Music, who has taught at Ashland, N.H., and Bennington, Vt., will join the music department at the High School.

John Michael O'Sullivan of Fitchburg State Teachers College, Boston University Graduate School of Education and the U.S. Army, will teach a special class. He has taught at Shrewsbury.

Joseph Moynahan will teach English and social studies. He has studied at B.U. and taught at Acton.

BUILDING PERMITS

Edwin L. Borgor, Peck ave.; John M. Blomgren, School st.; Lewis Ballard, Pleasant st.; Patrick Shomphe, 2 on Marshall terrace; Roger G. Lewis, Peck ave.; Robert J. Curran, Charles st.; John Murray, Pequot rd.; Puritan Homes Inc., 8 on Concord rd.; Puritan Homes, 2 on Training Field rd.; Edward A. Veno, Davelin rd.

JOHN B. GREGORY, of Concord Road, a partner of the Bacon Laboratories, of Watertown, recently spoke to the Revere Kiwanis Club on "Chemicals, the Job Makers."

Teaching Roster for Next Term Published

Here's the teaching roster of the Town's elementary schools for 1954-1955, as of mid-July:

CENTER SCHOOL

Grade 1, Arline Pennell, Patricia LeBlanc. Miss LeBlanc is new. She went to Framingham State Teachers College, has taught three years in Beverly, lives in Waltham.

Grade 2: Miss Anne Concannon and somebody to replace Miss Anne Hale.

Grade 3: Donalene Brainerd.

Grade 4: Annie Demorest.

Grade 5: Mrs. Jean Shadley. New. Graduate of Framingham, has been teaching at East Hartford, Conn.

Grade 6: William Frary. Principal, Mrs. Reta Hubler.

COCHITUATE SCHOOL

Grade 1: Ethelyn Morrill, Mrs. Olivia Hill.

Grade 2: Mrs. Jane Campbell, Jacqueline Durbin.

Grade 3: Elizabeth Phillips, Justine Cavanaugh.

Grade 4: Elizabeth Gladu, Mary Neal.

Grade 5: Doris Maguire, Harriet Michelson.

Grade 6: Walter Doucette, Leon Gould.

Principal, Mr. Elmer R. Kane, as usual.

HAPPY HOLLOW SCHOOL

Grade 1: Alice Hall, Dorothy Barberio.

Grade 2: Nancy Glover, Marjorie Arico (from Wheelock and Belmont.)

Grade 3: Priscilla Triebs, Selma Steinberg from Simmons, B.U. and Brookline.)

Grade 4: Alice Turner and Phyllis Bates. Mrs. Bates, a graduate of Lesley College, taught in the Center School six years ago, at which time she went to Honolulu. For her, this is a return to Wayland after an absence.

Grade 5: Patricia Dalton and Eva Gately.

Grade 6: Mrs. Florence Shohl and Mr. James Murphy.

Principal not yet chosen.

Mail a postal card
to 10 Rogers St., Newton
Telephone Lasell 7-1132
Distributor for Fuller Brush
and Debutante Cosmetics
W. HARRY NICKEL
Fuller Brush Agent

BOLTON'S
TEXACO SERVICE
We pick up and deliver
State Road East EL 8-7793

Centralize Your Banking
Checking Accounts
Thrifti-Check Accounts
Savings Accounts Personal Loans
Home Improvement Loans
Commercial Loans
Safe Deposit Vaults
Automobile and Home Appliance
Financing
NEWTON-WALTHAM BANK
and Trust Company
MEMBER FEDERAL DEPOSIT INSURANCE CORPORATION
OUR OFFICE NEAREST TO YOU
458 BOSTON POST RD., WESTON
Banking Hours: 8 a.m. to 2 p.m.
Mondays through Fridays

JOHNSON'S PHARMACY
B. W. JOHNSON, JR., Reg. Pharm.
Main Street Cochituate, Mass.
OL 3-7352
We carry a full line of Bauer & Black Elastic Stockings. Also Abdominal Belts — Elastic Nylon — Two-Way stretch Stockings — Seamless Elastic Stockings — Seamless Elastic Knee Cap and Anklets — Wrist Supports, Elastic and Leather

BENJ. R. PARKER
HARDWARE & GARAGE
450 BOSTON POST ROAD
Weston, Mass.
Tel. WA 5-1392-M Store — 5-1392-J Garage
GARDEN TOOLS
HAMMOCKS
POWER MOWERS

CAPPS SUPERMARKET
"WHERE YOU MEET YOUR FRIENDS"
Boston Post Road, Wayland

HAROLD J. LUNDY
Hayward Road, Wayland, Mass.
EL 8-4361
EXCAVATING AND GRADING
GENERAL CONTRACTING
Estimates Without Obligation

WESTON
SHOE REPAIRING SHOP
We carry sneakers
in several styles
for the whole family
U. S. KEDS
Weston Center

J. C. MASSIE
PLUMBING AND HEATING
Electric Water Heaters Installed
GLEN ST., WAYLAND, MASS.
EL 8-2532

ALLEN'S COUNTRY STORE
Route 20 — South Sudbury
S. S. Pierce Fine Foods—Antiques—Gifts

KNOWLCROFT
NURSERY SCHOOL
Opening September 13, 1954
Registrations Now
Being Accepted
For information call
Mrs. Wallace Knowlton
OL 3-4430
26 EAST PLAIN STREET
COCHITUATE

White Beach Sand
Scotts Lawn Seeds
Vertagreen - Vigoro
Bone meal - Bovung
Flagstone - Peat moss
Lumber - Mason Supplies
Fuel Oil - Range Oil
N.E. Coke - Wood - Coal
Garden Tools - Carmote Paint
B.L. Ogilvie & Sons, Inc.
WA 5-1265 WA 5-1266
Blue Truck Deliveries
ample parking area at 39 Warren Av.
WESTON, MASS.

School Committee Hale Dismissal

Majority, Minority Decisions

The decision of the majority of the School Committee is printed below, signed by Cornelius J. Maguire and Harvey C. Newton.

These are proceedings conducted in accordance with General Laws, Chapter 71 Section 42, prior to a vote by the School Committee of the Town of Wayland on the matter of dismissing Anne P. Hale, Jr.

Notice of the Committee's intention to vote on the question of her dismissal was given to Miss Hale on May 13, 1954. Subsequently, Miss Hale requested a hearing before the school committee, and a written statement of the cause or causes for which her dismissal was proposed. The required statement was given, and the required hearing was held on the evenings of June 8, 9, 10, 14, 15, 23, 24 and 25. All three members of the School Committee and the Superintendent of Schools were present throughout the hearings.

General Laws, Chapter 71, Section 42 provides that a teacher cannot be dismissed unless the charges shall have been substantiated, and then only by a two-thirds vote of the School Committee. The Committee has considered the evidence in the case in accordance with the advice given to it as to the law, and has received the recommendation of the Superintendent of Schools in favor of dismissal under charges 1 (c), 1(d), 2 and 3.

We would like to point out at this time that we are fully aware of the protection given by General Laws, Chapter 71, Section 39 to political opinions and affiliations. We do not believe that this statute protects affiliations with a conspiracy which masquerades as a political party. We consider the Communist Party to be such a conspiracy. Therefore, questions may properly be asked regarding affiliations with it. Despite our views of Chapter 71, Section 39, in reaching the conclusions stated below, we have not taken into consideration Miss Hale's refusal to answer questions.

CHARGES 1(a) and 1(b)

Charges 1(a) and 1(b) are that Miss Hale did not, in sworn testimony before the School Committee on April 23, 1954, tell the truth about (a) her "connections with the Communist Party during the period from June, 1938, to April 23, 1954"; and (b) her "support of the Communist Party during the same period." The Committee finds that these charges have not been substantiated.

CHARGE 1(c)

Charge 1(c) is that Miss Hale did not, in sworn testimony before the Committee on April 23, 1954, tell the truth about her "knowledge of the nature, purposes or activities of the Communist Party during the period from June, 1938, to April 23, 1954."

Miss Hale on April 23 testified in effect that

(i) "the Communist Party was a political organization dedicated by lawful means through majority action to establish Socialism in this country." (Ex. 2, Page 42)

(ii) that the purpose of the Communist Party was "more or less on the question of talking about it at meetings, about educating people gradually, with the idea being that eventually when enough people understood the need for it, they would vote for it, make the proper constitutional changes and have a socialist government." (Ex. 2, Page 31)

(iii) that she never distributed literature which advocated the overthrow of the government by force or violence or any other illegal or unconstitutional method.

(iv) that she never knew of anyone connected with the Communist Party either advocating the overthrow of the government by force or violence or any other illegal or unconstitutional method, or distributing literature which did so.

Evidence was introduced as to the actual nature, purpose, and activity of the Communist Party. This included abundant documentary evidence, and oral testimony by James W. Glatis. Mr. Glatis, as an undercover agent for the F.B.I., began attending a Communist Party training school in February, 1949, entered the Party itself in April, 1949, and remained a member until May, 1954.

Miss Hale's testimony in effect reiterated her statements of April 23, 1954.

On consideration of the credible, competent, and relevant evidence contained in the record as a whole, we conclude that Miss Hale did not tell the truth on April 23 with respect to her knowledge of the nature, purposes, and activity of the Communist Party.

Without reviewing entire record, we point out the evidence that the doctrine of the Communist Party is Marxism — Leninism, and that this doctrine is taught, studied, and advocated by the members of the Communist Party. This doctrine is extensive, but it includes the proposition that capitalism must be succeded by a "dictatorship of the proletariat," that this dictatorship can be established only through the overthrow by force and violence of the existing government, that to rely upon constitutional means rather than force is to abandon the principles of Marxism — Leninism, that it is not necessary to wait for a majority in order to establish the "dictatorship of the proletariat," that the government will be overthrown on some propitious occasion or crisis, and that the Communist Party must act as the vanguard of the proletariat in the violent revolution which will establish by force the "dictatorship of the proletariat."

We cannot believe that Miss Hale, in her twelve years of activity in the Communist Party did not learn this doctrine, or hear it advocated, or know of the distribution of literature advocating it. Her experience was too long, her activities too varied, her acquaintances too wide spread, her study of doctrine too extensive, to permit us to reach such a conclusion. We conclude that she did not tell the truth on April 23, that she did so in order to defend the Communist Party, that charge 1(c) is substantiated, and that she should therefore be dismissed.

CHARGE 1(d)

Charge 1(d) is that Miss Hale in her sworn testimony before the Committee on April 23, 1954, did not tell the truth regarding her "knowledge, during the period from October 28, 1949, to November 17, 1951, of Chapter 619 of the Acts of 1949."

Chapter 619 added sections 13 and 14 to General Laws Chapter 264. Section 13 made it illegal for the Commonwealth or any political subdivision thereof to employ a member of the Communist Party. Section 14 required persons entering the employment of the Commonwealth or any political subdivision to subscribe to a prescribed oath.

Miss Hale on April 23 testified that to the best of her knowledge she did not know about Section 13 during the period when it was law. She testified that she did know about the oath required by Section 14.

On consideration of the credible, competent and relevant evidence contained in the record as a whole, we conclude that Miss Hale did not tell the truth on April 23 in this respect. She had every reason not to tell the truth, for to do so would be to admit that she remained as a school teacher even though she knew her employment to be illegal. Without reviewing the entire record, we point out that Miss Hale herself first testified that she would not have forgotten a law such as Section 13 if she once learned of its enactment; that later she testified that she knew of the pendency of such legislation; and that she "very likely" knew of its passage. Miss Hale's testimony in its entirety, the evidence of widespread publicity given to the pending legislation, the evidence of opposition by the entire Communist Party to the legislation, Miss Hale's own membership in the Party at that time, to mention some of the evidence, all make her testimony of April 23, 1954, incredible.

We conclude that she did not tell the truth on April 23, that charge 1(d) is substantiated, and that she should therefore be dismissed.

CHARGE 2

Charge 2 is "unfitness to teach, in that in view of your continued membership in

(Continued on page 5)

TOWN LINE HARDWARE
Boston Post Rd.
Wayland-Sudbury Line
GARDEN SUPPLIES
TOOLS — PAINT
HAND & POWER MOWERS
FREE DELIVERY
Call Hilltop 3-2112

Special Purpose Loans $350 to $1500
Prompt, confidential service
cash in 12 hours
- Loans to home sellers. No monthly payments; repay after you sell
- Loans to heirs and persons awaiting settlement of estates. No monthly payments; repay after estate is settled
- Loans on automobiles, flexible payment plan
- Temporary second mortgages to home owners

COCHITUATE-WAYLAND LOAN COMPANY
Route 30, Cochituate, Mass.
OL 3-3181

Plumbing-Heating-Air Conditioning
Wayland Plumbing & Heating
DAYTON W. RICHARDS—Proprietor
Office Tel WE 5-1359 Res. EL 8-4504

Electroplating and Enameling
CLIFF GOODNOH
Box 72, Cochituate OL 3-0810

COUNTRY FLOWER SHOP
Flowers, Plants and Designs
of distinction
Green houses, Flower Shop, Nursery
Flowers Telegraphed anywhere
Boston Post Rd., Wayland, EL 8-2321

Say Goodbye to Leaking
Roofs and Wet Cellars
Save money . . . Save your Roof . . .
Waterproof your cellar with amazing
CARBOZITE
Elastic Carbonized Roof Coat and Waterproofing. Phone for information or free estimate.
★ ★
Ralph E. McMillen
Contractor and Builder
1 STONEBRIDGE RD. OL 3-6986
COCHITUATE

Exterior and Interior Painting
Expert Paperhanging
JOHN E. CARTER
54 Washington Ave., Natick, Mass.
OL 3-4337
Free Estimates Given

The Wayland Real Estate Co.
is opening a new section in WOODRIDGE,
High Rock Road and the extension of Woodridge Road,
making available many choice building sites.
For information on this property
call EL 8-2181 or EL 8-4524

Lobster Haven
BOSTON POST RD. WAYLAND, MASS.
John J. Cassidy, Prop. EL 8-4848
Steaks—Sea Food a Specialty
Chops
"Where Quality Reigns"
Choice Liquors—Special Noon Luncheons

For Courteous and Friendly Service
Low Prices
Dath's Package Store, Inc.
66-68 Main Street, Cochituate, Mass.
Tel. OL 3-5940
Delivery Service
Certified S. S. Pierce Dealer

WAYLAND LUMBER CO.
Easi-bilt Patterns
Unpainted Tables—Chests—Cabinets
Building Materials—Mason Supplies
YOUR LUMBER NUMBER—EL 8-7731

WILLIS RYDER
Real Estate
EL 8-2002
ALLEN MORGAN
Insurance
EL 8-2515
Office on the Village Green, Wayland
EL 8-2181

—Decisions—

the Communist Party after 1947 and your statements to us as to the nature, purposes, and activities of the Communist Party, you lack the perception, understanding and judgment necessary in one who is entrusted with responsibility for teaching the children of the Town and representing the School Department in relationships with parents of such children."

Without reviewing the evidence at this time, we believe it sufficient to say that even the most charitable view of this case shows that Miss Hale has demonstrated an almost complete lack of perception, understanding and judgment. Furthermore, we believe that this lack materially affects her ability to discharge her duties as a teacher, whether in the second grade or in any other grade to which she may be assigned.

The mind of a child is peculiarly receptive, for it has not learned to consider, judge, and accept or reject ideas. The early years are rightly considered formative ones; the ideas planted in a child's mind at this age are particularly likely to take root and to manifest themselves throughout his or her life. It is a common place that a grown man or woman reflects in his thinking and conduct the ideas he has received as a child.

Accordingly, we believe that it is important for children, even in the lower grades, to be taught by teachers imbued with our American ideals of democracy, loyalty, love of country, and respect for our tradition of freedom. We do not believe that love for these ideals can be properly transmitted by a person whose personal conduct shows an utter lack of understanding of them.

We are aware of Miss Hale's testimony that she has attempted to teach such ideals to her pupils. However, we conclude that her lack of judgment, her lack of understanding of our free institutions, and her lack of perception of the nature of our democratic system, make her unfit to be a teacher. Her deficiencies must inevitably, as was shown during the course of the hearing, manifest themselves in her speech and conduct.

We conclude that Charge 2 has been substantiated, and that Miss Hale should therefore be dismissed.

CHARGE 3

Charge 3 is "membership in the Communist Party from 1938 at least through 1950 and your adherence thereafter to the program of the Communist Party."

The evidence shows that Miss Hale was a member of the Communist Party from 1938 through 1950; that although after 1950 she was not a formal member of the Party, her attitude toward the Party doctrine was unchanged; that she was not disillusioned regarding the Party, and that she came to the meeting of April 23 to defend it.

We believe that Charge 3 has been proved; furthermore, we believe that this vitally affects Miss Hale's ability to discharge her duties as a teacher. In this respect we refer to our statements above regarding Charge 2. As a practical matter of school administration, we believe that retention of Miss Hale would be inconsistent with maintaining the efficiency of the school system.

We conclude that Charge 3 has been substantiated, and that Miss Hale should therefore be dismissed.

CORNELIUS J. MAGUIRE
HARVEY C. NEWTON

William A. Waldron, who voted against dismissal of Miss Hale, made the following statement:

REFUSAL TO ANSWER

I believe that Miss Hale had no right — moral or legal — to refuse at the public hearing to answer our questions relating to her opinions of Communist doctrine and her connections with the Communist Party; and such refusal, in my opinion, is good cause for her dismissal.

Because of the nature of our questions, I believe that we had both the right and the duty to ask them. Certainly it is well established today that Communist doctrine and the Communist Party are not "political" in the sense in which that word is used in the law forbidding a school committee to inquire about a teacher's religious or political beliefs or affiliations.

Furthermore, Miss Hale had informed us on April 23 that she had been an active member of the Communist Party from 1938 through 1950, that she had left the Party without disillusionment, and that on April 23 her view of the Party was the same as when she had been a member. These facts, I assert, placed upon her the duty of permitting us to determine the extent to which today she is conditioned by Communist doctrine; the extent to which today she applies non-communist tests to her political opinions and challenges the dictates of the Party; in short, whether today she is intellectually free and honest. For surely no educational system should have room for a teacher who is subject to the discipline of the Communist Party.

So I would vote to dismiss Miss Hale for her refusal to answer our questions at the public hearing. The difficulty, however, is that at our meeting with her on April 23 she did answer all the questions we then asked; and since we did not anticipate that she would change her tactics at the public hearing which she requested, we did not, in our letter of May 22 stating the charges against her, include refusal to answer as one of the possible causes for her dismissal.

I personally believe that on the facts before us her refusal to answer may well have given us the right to dismiss her without supplying the further notice and opportunity for a hearing which the law otherwise would require. After all, she testified that she would, as a matter of principle, persist in her refusal to answer; and certainly her refusal requires no further specification and is subject to no factual rebuttal. In such a case it seems likely to me that our legislature would not have intended to impose upon a school committee empty and needless procedural duties. However, since our courts have never expressly said that such an interpretation of the law is proper and since the able instructions of our Town Counsel do not allow for such an interpretation, I reluctantly conclude that I should not now insist upon it so as to be able to join my colleagues in voting for Miss Hale's discharge.

CHARGE 1

As for Charge 1, I am not satisfied by a preponderance of the evidence before us that Miss Hale lied to us on April 23. I voted to make the charge on May 22 because I was skeptical of the truthfulness of some of her testimony, and I expected to be able to resolve my doubts one way or the other at the public hearing.

The statements about which I had the most doubt were those relating to her knowledge of the nature, purposes or activities of the Communist Party (Charge 1c). All that doubt remains; yet today I am no more ready than I was on May 22 to say that she did in fact lie to us on April 23.

The charge, after all, has to do with her knowledge, her state of mind — a uniquely personal matter. In my opinion, the most damaging evidence against her was the portion of her statement of April 5 which she omitted in her testimony on April 23. I do not contend that she concealed that omission from us; obviously she did not. But the omission suggests to me that she knew more about the nature and purposes of the Communist Party than she admitted on April 23. The rest of the evidence against her on this charge laid a foundation for drawing the inference that she lied.

I agree that the evidence (particularly her long and active membership in the Communist Party and her thorough study of the "Marxist classics") was strong for that purpose and that the law permits such an inference to be drawn. Yet I keep returning to the fact that we are concerned with *her* knowledge. The witness Glatis — forthright and conscientious as he was, however limited his experience — could not help us with that; nor, in my opinion, do the decisions of courts in other cases on other facts.

Furthermore, I am perplexed by the question of motive: If she lied to us about her knowledge of the nature, purposes and activities of the Communist Party or about her knowledge of Chapter 619 of the Acts of 1949,

(Continued on page 6)

Dick Howard's
JENNEY SERVICE
7 BOSTON POST ROAD
WAYLAND, MASS.
EL 8-2571
Expert Lubrication
Washing Polishing Simonizing
Free Pick up and Delivery

BILL'S BARBER SHOP
Next to Fitch's Sunoco Station
Boston Post Road, Wayland, Mass.

EVELYN'S
3 Main St., Cochituate, Mass.
OL 3-0282
*Yarns*Cards*Gifts*
Infants and Toddlers Wear*

ALFRED J. PERODEAU
Groceries and Provisions
22½ W. Plain St., Tel. OL 3-6990

Cochituate Hardware
Hardware & Paint Center
MAIN STREET COCHITUATE
OL 3-8730

FEDERAL DEPOSIT INSURANCE CORPORATION
$10,000 MAXIMUM INSURANCE FOR EACH DEPOSITOR
MEMBER
Checking Accounts---Savings
All Types of Loans
Home Repair Loans
Our Specialty
Bank-by-Mail Plan
Natick Trust Company
Mondays through Fridays
9 A.M. to 3 P.M.
FRIDAY EVENING
6 p.m. to 8 p.m.
PHONE OLympic 3-5100

TAYLOR and COX
Professional Tree Surgeons
20 years in Tree Care
ANY WORK REGARDING TREES WE DO
Cochituate, Mass. OL 3-3010

Gibbs Memorial Funeral Home
Direct Telephones
OL 3-3350
WEllesley 5-4595
ROUTE 30 WAYLAND, MASS.

POST ROAD LIQUORS
O'Connell Brothers, Incorporated
STATE ROAD EAST
WAYLAND, MASSACHUSETTS
Delivery Service EL 8-4300

MAIN STREET PAINT CO.
4 MAIN ST., COCHITUATE
OL 3-0282
HARDWARE GARDEN SUPPLIES
WALLPAPERS PAINTS

AL'S VARIETY
103 WEST PLAIN ST.
COCHITUATE
Tel. OL 3-7698
MEATS — GROCERIES
VEGETABLES — FRUITS

P. W. SHOMPHE and SONS
BUILDERS
COLE RD. EL 8-2206

JOHNSON-GORDON
JEWELERS
SPECIAL
Paul Revere Creamer and Sugar
Silver and Copper $7.95 Tax Inc.
Shoppers' World Framingham
TELEPHONE TRinity 2-1271

Wayland Trinitarian
Congregational Church
FOOD SALE
SATURDAY SEPT. 25th
Auction, SUPPER, Rummage Sale
Entertainment for the children.

WRIGHT ROOFING COMPANY
"Our workmanship is absolutely guaranteed" specializing in all types of
ROOFING SIDEWALL COVERING
GUTTERS AND CONDUCTOR PIPE
Residential and Commercial
1 PEMBERTON RD., COCHITUATE OLympic 3-2620

—Decisions—

(Continued from page 5)

why didn't she do a good job of it and tell us that she left the Party disillusioned and sick at heart and that today at long last she recognizes it to be a conspiracy against our government?

That to me illustrates the great difficulty faced in drawing inferences about a person's state of mind — and why after a painstaking study of the record before us, and consideration of Miss Hale's demeanor as a witness, I am unable to draw the inference required in this case. Conceivably, Miss Hale could be a secret member of the Communist Party today; on the other hand, she could be a sheltered innocent, blinded idealist, or ignorant fool. Accordingly, I must conclude that the preponderance of the evidence before us does not prove that *her* knowledge was different from what she told us it was on April 23.

* * *

In this connection I want to make clear my complete respect for the contrary conclusion reached by my colleagues and my view that their conclusion is entirely proper under the law. They have approached our arduous task in the same earnest spirit I have, and future events may well show their judgment to have been more realistic than mine. My difficulties, I know, are compounded by my training as a lawyer.

I also desire to commend the Town Counsel on his presentation of the case. His duty was greatly complicated by Miss Hale's refusal to answer questions; yet he proceeded carefully, conscientiously, and intelligently. In my opinion, he did the best any lawyer could have done with the evidence he had.

CHARGE 2

As I interpret Charge 2, it is in substance an alternative to Charge 1. The latter asserts that Miss Hale is a liar; Charge 2 contends that if she isn't a liar, she is too stupid or too unreliable to be kept as a teacher.

From the beginning I have believed that I could not vote for Miss Hale's dismissal on this ground without evidence that her conduct as a teacher had been improperly influenced by her past membership in the Communist Party or her present views as to the nature, purposes and activities of the Party. Since there is no such evidence in the record before us, I still believe that I should not vote for her dismissal on Charge 2.

This has been the most difficult decision in this case for me — and, I may add, one of the most difficult in my life to date. To me, as to my colleagues and our fellow townsmen, Miss Hale's Communist activities from 1938 through 1950 and her present opinions about the Communist Party are abhorrent. I realize that public knowledge of them destroys forever the confidence of many parents in her ability to teach their children. I realize too that as a member of the School Committee I have a duty to do all I can to promote the interests of our School Department; and I agree that Miss Hale's dismissal on Charge 2 would be entirely within the bounds of the Committee's discretion under the law of the Commonwealth.

However, where as here Miss Hale's record as a teacher has been good, I believe that I may have a higher duty — particularly as a lawyer trained to the legal significance of the principles and traditions embodied in the Declaration of Rights of our Massachusetts Constitution and the Bill of Rights of our Federal Constitution. And that duty is to uphold the right of all citizens — including teachers — to freedom of belief and lawful association in their private lives.

I point out that Charge 2 assumes the truth of the information Miss Hale gave us on April 23, namely: that she has never engaged in or advocated any unlawful conduct, nor known others with whom she has been associated to do otherwise; that she has had no connections with and given no support to the Communist Party since 1950; that she has never in any way sought to influence pupils, parents or fellow teachers to her beliefs about the Communist Party; and that since 1950 those beliefs have been only beliefs — beliefs privately held.

Up to the time of Miss Hale's suspension on May 13 her competence as a teacher had been proved and had been widely accepted in the Town. Until I am satisfied that she has lied to us or that she is subject to the discipline of the Communist Party (and as I have said, I would, if it were one of our charges, now vote to dismiss her for failing to testify when that was the issue we were seeking to explore), I believe that she should be allowed in her private life the freedom traditional in America. And I should hope that if she should later change her tactics and establish before some other school authorities that she is in fact intellectually free and honest, the number of parents of children in that school system agreeing with my notions about our American way would be sufficient to permit Miss Hale to resume her career as a teacher.

CHARGE 3

In Charge 3 the phrase "adherence thereafter to the program of the Communist Party" could include, in my opinion, such things as concealed membership in the Party, participation in illegal activities, taking instruction in such activities, and similar matters. Therefore, as stated, I believe the charge certainly describes good cause for a teacher's dismissal.

However, the record before us contains no evidence of such matters. The evidence is limited to the beliefs which I have just discussed under Charge 2. Hence, for the reasons there stated, I do not vote for Miss Hale's dismissal on Charge 3.

ADDITIONAL STATEMENT

Mr. Waldron also made the following additional statement:

Though, as explained in my statement, I would have voted for Miss Hale's dismissal had her refusal to answer our questions at the public hearing been one of the charges against her, I felt unable so to vote on the three charges of May 22. In this I differed with my two colleagues, and my position therefore was not representative of the Committee's view. Hence, because traditionally the Chairman has been the Committee's spokesman and because I am most anxious to minimize possible difficulties arising from any misunderstanding on my position in the *Hale* case, I have joined Mr. Newton in asking Mr. Maguire, the senior member of the Committee, to serve as Chairman until next March. And this Mr. Maguire has generously agreed to do.

Recent Deaths

Virginia Lamotte

Virginia D. LaMotte, 2 years old, daughter of Paul E. and Dora L. (Wells) LaMotte of 73 Green Hill Road, Westwood, formerly of Cochituate, died at Children's Hospital, Boston, July 13. Besides her parents, she leaves two grandmothers, Mrs. Aiken K. LaMotte and Mrs. Walter A. Wells, both of Cochituate. Rev. Philip G. McGinty officiated at services in St. Zepherin's Church and burial was in St. Zepherin's Cemetery.

George Martin

George F. Martin, 91, formerly of Cochituate, died June 21 at the home of his son, Harold W. Martin, at Malverne, Long Island, N.Y. Mr. Martin was a former instructor at the Charlestown State Prison. Burial was in Union Cemetery, Holbrook.

Lois Hall

Mrs. Lois Hall, 70, of School Street, Cochituate, died July 6. A native of England, she had lived here three years. She leaves her husband, Thomas E. Hall, and a son, Harold R. Hall, of Cochituate, and a daughter, Mrs. Joseph W. Ellis of Belleville, Ill.

Winnifred Sparks

Mrs. Winnifred M. Sparks, 51, of 46 Edgewood Road, widow of the late William P. Sparks, died suddenly at her home on June 24. She was the manager of the Dorothy Muriel store in Natick. She was a native of Nova Scotia. She leaves a daughter, Mrs. Arthur M. Hogan.

(*Funeral services for all the above were held from the Gibbs Memorial Funeral Home.*)

The Fire Department answered 223 calls in 1953.

Among the reasons for calls answered by the Fire Department during 1953 were the following: power lawn mower, refrigerator, washing machine television set, horse stuck in mud, calf stuck in mud.

Charles River Feed Store
State Road West
SPECIAL
One Pennsylvania Power Mower 22" Cutter. Reg. $149.50. Sell for $115.00
2 Handi-Carts Reg. $10.50 will sell for $9.00
1 Schwinn Standard Boys Bicycle Reg. $64.00. Sell for $56.00
For your fresh and salt water fishing tackle, come in and see us.
Dog food: Huntclub, Miller, Old Trusty, Meals and Kibble
100% Horsemeat Fisher's Dog Meat Charcoal and Briquettes
EL 8-2451

The Studio
STEAKS — SPAGHETTI
SEA FOODS
CORNER EAST PLAIN & SCHOOL STS.
COCHITUATE

MARSHALL'S APOTHECARY
ALTON L. F. MARSHALL, JR.
B.S. and M.S. in Pharmacy
Cochituate Road Wayland Center
ELmwood 8-2381
Complete Prescription Service
Another "Bring-a-Friend" Special
Two ice cream cones for price of one
Four Days, August 26, 27, 28 and 29

SULLIVAN'S
MOBIL SERVICE
Commonwealth Rd. and Main St.
Cochituate phone OL 3-9708
Batteries, Tires, Accessories

PAUL C. HOOPER CO.
PLUMBING
Heating
Remodeling Specialists
POST ROAD WEST EL 8-2951

WAYSIDE PACKAGE STORE, Inc.
"The Store of Good Spirits"
Imported and Domestic Ales
Wines and Liquors
POST ROAD, SOUTH SUDBURY
Free Delivery HI 3-2461

WOODIE'S BEAUTY HAVEN
PERMANENTS COLD WAVES
All Lines of Beauty Culture
62 Main St. . . Cochituate . . OL 3-8840

G and M
AUTO BODY SHOP
PAINTING, WELDING
Glass Replacement
Convertible Tops
BOSTON POST ROAD
Weston Center
(under Wheelock's Garage)
WAltham 5-9149

It's —
BERRY TIME
Blue, Black and Rasp
Delicious, juicy berries right off native bushes.
Watermelon and Cantaloupes also make good hot weather eating.
Red Coach Farm Market

H. B. KNOWLES
Concord Road Rt. 126 South Lincoln
Day — Phone LI 6-0223 Nite — Phone LI 6-0511
HEATING OILS — GARAGE REPAIRS and ACCESSORIES
GASOLINE — BURNER SERVICE — HEATING INSTALLATION
"Around The Clock Service"

Active association in the travel field since 1930 qualifies our office to serve you better!
McKenzie Travel Service
374 MOODY STREET WALTHAM
WALTHAM 5-8800
Owned and operated by Wayland residents
Complete arrangements No service charge

D. B. W. Deplores

Era of Electric Kitchen

Before this age of mad scientists, anybody could cook.

You threw some wood in the stove and maybe a little kerosene, if you liked to live interestingly. When the top of the stove was red hot, you threw a little something in the frying pan and fried. It was simple and reliable, even if a bit hot and slow.

But with the modern electric cooking contraption, no man left alone in the house knows where he's at.

It has flashing red lights that start one feeling around on the kitchen floor with his foot for the brake pedal.

It has dials with numbers on them. And the numbers don't mean anything. How is anybody to know the difference between 375 degrees and 425? Is there a difference?

A citizen of this Town, not long ago, was left in charge of home and children in a hot spell while his wife took off in her ranch wagon for a glamorous tour of cool Northern resorts.

To keep up the spirits and strength of the abandoned kiddies, not to mention his own, he purchased one day a large steak. That part was easy. He just put down a $10 bill and received a slab of meat and a handful of M.T.A. tokens in change.

Broiling it was something else.

First, of course, he had to clean the broiling pan.

To ignore a dirty broiling pan, a woman just closes the oven door on it. That's a cinch, too. But to get on with the broiling.

On the dial it said "pre-heat". That seemed like a good idea. So our man turned the thing to pre-heat, and picked the figure 350 as one he had seen in use before.

He pre-heated a while, then slid in the steak.

A red light flashed on. Then it went out. The fellow looked inside and nothing seemed to be happening. He certainly didn't seem to be cooking with electricity.

So he flipped the dials off and back on again. A red light. And then no red light.

Well, this went on quite a while. Our hero knew perfectly well that 10 minutes is a legal time to cook a steak. But this one was raw as a green apple at the end of 10 minutes. So he fiddled with dials.

He turned it to "broil". Then he tuned, finally, to the 450 wave length. And in due time, say 30 minutes, the steak was cooked.

Cooked? It was cooked like the proverbial planked shad. That's the recipe in which you throw away the shad and eat the plank. And besides that, the green beans were underdone.

Next day he had beans again and this time he gave them enough of that modern, scientific, electric heat. He burned the edges off them, and spent the afternoon with a screwdriver, scraping the black stuff off the bottom of the pan.

Modern labor saving devices? Bah!

One of these days somebody will invent a real labor-saving kitchen. It will contain a wood stove, a sink, a pump, a tea kettle, a frying pan and a broom, with maybe a couple of geraniums blooming in tin cans on the window sill.

There, fellow citizens, will be a kitchen an abandoned husband can handle, without taking Gadgets II at old Slide Rule U. — D. B. W.

FIRE RECORD

WAYLAND COMPANY

Box 61, June 19: Brush, Raytheon, State Rd.

Box 61, June 25: Woods, Keir, Glezen Lane.

Box 61 June 27: Woods, U.S. Army, Oxbow Rd.

Box 61, June 30: Garage and breezeway, Morse, Old Sudbury Rd.

COCHITUATE COMPANY

Box 17, June 1: Brush, Braintree Lake View Realty Co., Old Conn. Path.

Box 38, June 1: Brush, Braintree Lake View Realty Co., Old Conn. Path.

Box 17, June 10: Car, Mrs. M. N. Bernstein, 13 Maguire Rd.

Box 37, June 10: False.

Box 17, June 15: Car, George Pearce, Quincy Rd.

The Boston Globe reported that Joseph Curley of Wayland hit a hole in one at the Wayland Country Club on June 30. Ball went 160 yards and landed in the cup on the fly.

Toni Jo Gray, daughter of Mr. and Mrs. Lester H. Gray of 19 Fuller Road, Cochituate, was graduated from the Massachusetts General Hospital School on June 4, in a class of 114. She was graduated from Wayland High School in 1950.

More Seniors Plan For Advanced Studies

More than half the 1954 graduating class of Wayland High School, counting those entering the service and those who haven't yet made the necessary arrangements, will continue their educations somewhere else.

Among those already signed up:

David Blease, U.S. Marines; Jane Cahill, Framingham Teachers College; Joan Cahill, St. Elizabeth's Hospital; Mary DePaoli, Chandler; Richard Haynes, Massachusetts State; Janet Keith, the WAFS; Patricia Lawrence, secretarial course; Bertram McLellan, the Marines; Audrey Phylis, Ruth Potvin and Barbara Munsey, Burroughs;

John Nichols, Browne and Nichols; Richard Parker, the Marines; Jean Richardson, Mt. Ida; George Shepard, Northeastern; Stanley Spencer, Wiggins Aeronautical; Sandra Weaver, Framingham Teachers College.

VITAL STATISTICS

BIRTHS

May 10: Jeffrey Alan Backman to Mr. and Mrs. Roger Alan Backman Wayland.

May 12: Nathaniel Small Balch to Mr. and Mrs. William Edward Balch, Wayland.

May 15: Peter Donald Anderson to Mr. and Mrs. Donald Joseph Anderson, Wayland.

May 16: Andrew Paul Small to Mr. and Mrs. George Gilbert Small, Wayland.

May 23: Kurt Randolph Kruger to Mr. and Mrs. Randolph Louis Kruger, Wayland.

June 12: Pamela June Belcher to Mr. and Mrs. Alvah W. Belcher, Cochituate.

DEATHS

June 24, Winnifred May Sparks, of Edgewood Rd., Cochituate.

MARRIAGES

June 18 at Cochituate: Kenneth Edward Grant, of Columbia Falls, Maine, to Romelda Inez Mahan, of Cochituate.

June 19 at Framingham: George E. Edmunds, of Framingham, to Jane E. Tufts, of Cochituate.

June 19 at Foxboro: George W. Kirchway, of Wayland, to Ellen Douglas Tompkins, of Foxboro.

June 19 at Wellesley Hills. Thomas Wulfin Tavenner, of Boothbay, Maine, to Nancy Arnell Kelleigh, of Wayland.

June 19 at Wayland: Dennis J. LeLievre, of Waltham, to Marie Kathryn Curley, of Wayland.

June 26 at Wayland: Lawrence Balch Smith, of St. Joseph, Michigan, to Priscilla Lee Buckingham, of Waltham.

June 26 at Newton: John Spencer Whiting, of Wayland, to Marie Francoeur Johnson, of Brookline.

JUNE BUILDING PERMITS

Techbuilt, Inc., Woodridge rd.; Russell T. Bowles, Sycamore rd.; Moulton & Redfield, Happy Hollow rd.; Herbert Brooks, 3 on Oxbow rd.; Patrick Shomphe, Marshall terr.; Ribotto Bros., Peck ave.; William Cummings Jr., Pequot rd.; Edward Davis, Pequot rd.; George Todd, Pelham Island rd.

Arthur B. Fair John B. Yeager
FAIR & YEAGER
Dependable Insurance Protection for Business, Home & Auto
Trust Co. Bldg. Natick, Mass.
Telephones: OL 3-3131 OL 3-3132

Edward A. Veno
REALTOR & BUILDER
Complete Real Estate Coverage
Homes, Rentals, Land
New and Older Properties
If you have property you wish to sell we would appreciate the opportunity of listing it
Please Call EL 8-4501
Boston Post Rd. Wayland, Mass.

WESTON PHARMACY
The REXALL Store
F. WARREN EATON, Reg. Pharm.
397 Boston Post Rd., WESTON 93, MASS.
WAltham 5-3785

RED'S HARDWARE
We have all Home Owners' Supplies
Open from 8 to 9 every night
Route 9 Framingham TR 2-3650

COLLINS' MARKET
Cochituate Road Wayland Center
COMPLETE LINE OF MEATS, GROCERIES & FROZEN FOODS.
For delivery service call EL 8-2281

C & T PAINT and WALLPAPER CO.
SHOPPERS' WORLD, FRAMINGHAM TR 2-0093
SCHUMACHER • STRAHAN • KATZENBACH and WARREN THIBAUT and other fine wallpapers
Glidden Paints including Spred Satin Custom Made Paint Colors — Mixed to match any Sample Stop in and see us — Get your free copy of "What Wallpaper Can Do"

YOUR HAT AS YOU LIKE IT
Dorothea Millinery
FALL VELVETS in Jewel Tones in all price ranges
Shoppers' World Upper Level
TR 3-3872

GEORGE SHEPARD
Boston Post Road
Wayland, Mass.
Mobilgas Batteries
Mobiloil Recharging
Accessories Rentals
Mobilubrication
EL 8-2291

THE WESTON STUDIO
INTERIOR DECORATORS
582 BOSTON POST ROAD
WESTON 93, MASSACHUSETTS
Tel. WAltham 5-3240 Res. EL 8-2463

LONG DISTANCE MOVING
LOCAL MOVING—STORAGE
Member—ALLIED VAN LINES, Inc.
World's Largest Long Distance Movers
Arlington Storage Warehouse
20 Mill Street ARlington 5-0603
Call us for estimates and advice on your moving and storage problems

Congregational Church
Wayland Trinitarian
FALL FESTIVAL
SATURDAY SEPT. 25th
Auction, SUPPER, Rummage Sale
Entertainment for the children.

Dom's
CLEANSING & TAILORING
Fur Storage Shirts Laundered
7 MAIN ST., COCHITUATE, MASS.
OL 3-2091

PAT'S TAXI
5 Commonwealth Rd., Cochituate
Telephone OL 3-3110

1934-1954
Twenty Years of service to Wayland and Weston
As realtors, it is our endeavor to serve both buyer and seller in a manner that will merit continued confidence
L. DAVENPORT BOYD
Realtor Weston Center
call Wa 5-1489, Wa 5-4689

CLASSIFIED ADS

3¢ per word rounded off to the nearest 5¢, paid in advance with copy. Scotch tape coins to copy and mail to Wayland Town Crier, Wayland, or Alice G. Withington, EL 8-4823. Deadline AUGUST 19.

HAND MADE RUGS, Gifts and Novelties. EL 8-2044. THE HAND SHOP, State Road East (between Winthrop and Bennett Roads).

MAKE $20 a day selling Scotchlite mail box signs that shine at night, also door numbers and door plates. No experience or investment required. Dandy deal for retired person on pension or social security. Free sample outfit. WRITE Permanent Sign Co., 3004 1st Ave., S. Minneapolis, Minn.

RADIO REPAIRING: R. E. Woodman, EL 8-2077.

FOR SALE: Upright Piano. Call EL 8-2302.

FOR SALE: Planet Jr. Garden Tractor, Plow, Cultivator, Snow Plow, Tire Chain, Rotary and Reel Lawnmower, $115. Call OL 3-3755.

FOR SALE: American Boy's Bicycle 26", $8.00. Call OL 3-3755.

FOR SALE: Antique Sleigh Bed, complete. Antique Organ. EL 8-4558.

BABY SITTING: Adult. Experienced. EL 8-2153.

ROOM FOR RENT: Cochituate. Near bus stop. Garage included. Woman or married couple only. Call OLympic 3-8523.

STOVES FOR SALE: Westinghouse electric white enamel, full size, excellent condition, needs some rewiring, real bargain at $60. **Also** white enamel oil heater, condition excellent. $18. **Also** Magee Union coal and electric combination, good combination heating cooking needs Summer cottage, adapted for oil, electric unit needs rewiring at small cost. Price $25. All three together $100.00. You can't lose. Call HIlltop 3-6390 evenings after 6:30 p.m. (Sudbury).

MOTHERS: Wayland day camp, right in Town. Open June 28 — August 24. Transportation. Boys and girls 4-12. In 9th year. Call Charles Law, WAltham 5-4273 M.

PART-TIME work wanted, doing odd jobs. EL 8-2379.

WANTED: House to rent from September to June by Harvard instructor, large family. EL 8-4555.

FOR SALE: Avon Produots. Norma Miller, Mayflower Path, OLympic 3-4707.

HELP WANTED: To take care of 17 months old boy for working mother. Hours 8 A.M. to 5 P.M., either in own home or at mine. Veda Janes, Bow Road, ELmwood 8-4507.

FOR HIRE: Haybaler, mower, side delivery, corn tassel sprayer and weed sprayer. Charena Farm, Charles H. Wheelock, Jr. EL 8-2995.

ANN DAVIS, daughter of Mr. and Mrs. John Davis of Glezen Lane, who received her diploma as a legal major from Fisher Junior College.

Junior Town House Thanks Contributors

More than 800 youngsters and oldsters attended the Wayland June Strawberry Festival, making it the most financially successful with a reported $750 net profit. Both Waylandians and out-of-towners, many of whom were entertained in Wayland homes before the dance, were rewarded with a gay and lively evening.

The Wayland Junior Town House, sponsor of the affair, wishes to express appreciation for the generous donations of the following:

Red Coach Grill, Robin Hood's Ten Acres, Marshall's Apothecary, Higgins Ice Cream, Mrs. Rena Wheelock, Red Coach Farm Market, Mr. and Mrs. Lorne York, Mr. and Mrs. Stephen Hodges, Collins' Market, Capps Supermarket, Lobster Haven, Perodeau's, First National, Post Road Liquors: for ice cream, strawberries, frankfurters, sugar, coke and gift certificate.

Mr. F. A. Taylor, mosquito spraying; Mr. Frank Tarr, Park Dept., lights; Mr. Frederick Walther, printing; Mr. Lahnstrom, Charles River Feed Store, paint brush; Mr. Morrell, Wayland Lumber Company, lumber; Mr. Murphy, Donnelly Electric and Mfg. Co., sign.

Last day for registering to vote in the September primary will be Friday, Aug. 13. The Registrars of Voters will register voters at the Cochituate Branch Library from 12 noon until 10 p.m. on that day. New voters should bring birth certificates or other proof of citizenship.

Congregational Church Holds Fair on Sept. 25

The Wayland Trinitarian Congregational Church will hold its annual fair on Saturday, Sept. 25, on the church grounds. Albion Allen is general chairman, assisted by Doc Young and Sheldon Kennedy. Robert Carson is in charge of the supper.

Chairmen of special committees are Doc Young, Claire Minty, Mrs. Andrew Thomas, Mrs. Ernest Walston, Rena Wheelock, Mrs. Sheldon Kennedy, Mrs. George Early, Lee Johnson, Donald Ide and Mrs. Ruth C. Stahl.

The children's entertainment will be handled by the Women's Fellowship and the parcel post by the Quarter Century Club.

Parking Lot Next to Library is Started

Excavation was started for a parking lot, 50 feet by 135, on the south side of the Wayland Library. Plans also call for a driveway to be built around the back of the Library building. In recent months no parking has been allowed on Concord Road, on account of the traffic hazards, and Library patrons have had no place to park except in Library Lane.

Superintendent Albert Potvin of the Highway Department says the parking lot won't be finished until late Summer. A section of Old Sudbury Road, from the railroad tracks northwestward, is to be rebuilt under Chapter 90 later on, and some of the fill from this job will be used for the Library space.

In the Churches

Congregational

Sunday morning worship services will be held at 9:30 during the summer. Guest preachers:

Aug. 1—Rev. Bradley S. Skinner, minister of the Silver Lake Community Church, Cuyahoga Falls, Ohio.

Aug. 8—Rev. Allen Tinkham, recent graduate of Chicago Theological Seminary.

Aug. 15—Rev. Leonard Gray, minister of the Second Congregational Church in East Douglas, Mass.

During-Church Nursery will operate as usual with volunteers in charge.

St. Zepherin's

Sunday Masses are at 7:30, 8:30 (two), 10:30 and 11:30.

MISS ELIZABETH C. BELCHER of Wayland was a delegate to the Conference of the New England Alliance of Unitarian Woman at Star Island in July.

Dr. Damon Opens Office in Cochituate

Dr. Ernest H. Damon Jr. son of Police Chief and Mrs. Ernest H. Damon, has returned after three years service in the U.S. Army Air Force Medical Corps and has opened an office for the general practice of medicine at 8 Shawmut Avenue, Cochituate.

Dr. Damon was graduated from Wayland High School in 1942, winning the P.T.A. scholarship. He was graduated from Boston College in 1945, cum laude, and from Tufts Medical School in 1949. He completed his interneship at St. Elizabeth's Hospital in 1950 and his residency at Cambridge City Hospital in 1951. He served in the Air Force for three years, ending as a captain.

His permanent office building is being constructed at 4 Harrison Avenue, Cochituate.

Residents used Lake Cochituate bathing beach 34,785 times last summer.

Dirt was flying furiously last month, as construction crews went to work on the new Raytheon laboratory. Persons in Wayland Center saw a raccoon one night, and it was supposed he'd been driven from his home on the site.

COCHITUATE AUTO BODY
In Cochituate Motors Building
COMPLETE AUTO BODY
REPAIRING AND REFINISHING
Phone Olympic 3-7471

Come to
CHARENA FARM
on Old Connecticut Path for all kinds of fresh farm vegetables, eggs and chickens.

Camp Pine Acres
Located on Route 20 in Wayland, behind Robin Hood's Ten Acres. Boys and girls, ages 4-12. Private swimming pools. Complete program of activities. Expert staff. Door to door transportation. For information, call Charles Law, 31 Brook Road, Weston. Waltham 5-4273-M.

'54 Ford THE STANDARD for THE AMERICAN ROAD
Guaranteed Used Cars and Trucks
WAYLAND MOTORS
Thomas F. McManus
SALES and SERVICE phone EL 8-7711

COCHITUATE MOTORS
Route Junction 27 and 30
Your Friendly CHEVROLET DEALER
in Cochituate for 16 Years
OL 3-7472

SEE OUR Foto Cards Today
TERRIFIC BUYS IN NEW and USED HOMES
ALL PRICE RANGES
GI's, NO CASH DOIVN
SUMNER D. HERSEY
VALUES GALORE
CORNER RTE. 9 & OAK ST.
NATICK
OLYMPIC 3-6262

Wayland Town Crier

Published Monthly for the Residents of Cochituate and Wayland

Volume 8, No. 12 | September, 1954, Wayland, Mass. | 10c a copy, $1.00 a year

G-R-O-W-T-H is what these four pictures spell. Under construction this year in Wayland, these buildings will represent the fields of Industry, Medicine, Religion and Education. UPPER LEFT: Grading for the site of the new Raytheon Engineering Laboratory is finished. Photo is taken from what remains of hill, facing East toward Wayland Lumber Co. yard and B & M station. CENTER LEFT: At the corner of School Street and Cochituate Road exterior construction of new Parmenter Health Center is almost complete. CENTER RIGHT: Parish house for Trinitarian Congregational Church takes shape. BOTTOM: Happy Hollow School on Pequot Road is struggling with construction delays, but should be ready this year. (School photo by John J. McCann)

Irish Guards Will Give Band Concert

Her Majesty's Band of the Irish Guards, part of one of the outfits which wears red coats and bearskin hats around Buckingham Palace, is going to make a tour of the United States in September and, according to plans, will give its very first concert in this country on the ball field outside Wayland High School.

This happens because Lester S. MacArthur, who teaches instrumental music at Wayland High School, is also president of MacArthur Enterprises, Inc., which is arranging the tour.

The concert in Wayland is not scheduled to be public, exactly, but it will be for all the school children of Wayland and Sudbury, who will be brought to the High School in buses some time late in the forenoon of Sept. 13. In case of rain, the concert will have to be held inside the gymnasium, with the audience squeezed in the best way possible.

The regular tour begins with concerts in Symphony Hall, Boston, on Sept. 13 and

(Continued on page 6)

Street Numbering Job is Completed

The Town street numbering job, done by the engineering firm of Everett Brooks under the direction of the Planning Board, was practically finished last month, and the new numbers, it was announced, should be posted and available to everybody soon.

This job has been on the fire for several years, since the Town began to grow. There has been a great deal of confusion because of the lack of numbers. Delivery men from the city couldn't find houses, and even the Town Fire Department was sometimes at a loss.

Not only were there no numbers in many parts of Town, but where there were numbers, they had been chosen arbitrarily. On one street in Cochituate there were three Number Nines.

The new numbering scheme is a scientific job. Everybody gets a number, and it means something. That is, Number 57 is further along the street than Number 39.

The master list, a 52-page book, was all made up last month. Copies are to be available to every Town department and to groups which have need of them. Lists will also be posted in Town Hall.

Hereafter, the building inspector will assign street numbers to all new houses, in accordance with the plan.

Town Population is Estimated at 8,000

The list of persons 20 years of age and older, completed last month at Town Hall, indicates that Wayland's population is now around 8000.

Admittedly an estimate, this figure is nevertheless as close as anyone can come to an off-year census.

The list was made up as of Jan. 1, 1954. Since that day many have left Town and many more have moved in, but these changes are not reflected in the list.

To make the estimate, one takes the number of adults and then adds the number of children, as shown in school attendance, in the pre-school census and in an estimate of those past high school age and not yet 20.

The estimate seems to show that Wayland's population has more than doubled within the past decade. The growth, still continuing, seems to be somewhere between 1000 and 1500 a year.

The list consists of two booklets, one for each precinct. The price is 25 cents per booklet, and they may be obtained from Town Clerk Leila Sears. The list is the nearest thing to a Town directory available.

Personnel Board

Richard H. Burchill of Fairfield Road has been appointed to the Personnel Board to take the place of Dominic Anzivino, who has resigned.

Primaries to be Held Sept. 14

Much of the local interest in the Sept. 14 primaries was centered in the four-man contest for State Representative on the Republican ticket. This is the seat now held by Howard S. Russell of Wayland, who decided not to run for re-election.

The Republican candidates for this seat are B. Allen Benjamin of Wayland, James DeNormandie of Lincoln, Jefts G. Beede of Hudson and James L. Cunningham of Lincoln. The Democratic candidate, unopposed, is P. Joseph Murphy. Voting hours are 4 p.m. to 8 p.m. in the

(Continued on page 4)

Installation of Water Meters Commences

Installation of water meters began in Town around the first of August, says Water Commissioner Fern A. Taylor, and the first 500 meters should be in place by Spring.

Water Department men are taking the streets in alphabetical order for meter installation, doing this work from time to time as they get a chance.

Mr. Taylor says people have been most cooperative. about the meter deal. And he thinks that metering water will eventually eliminate the necessity for Summer rationing.

Announce Schedule For Football Team

Seven games are scheduled for the Wayland High football team this Fall. The opener will be on Saturday 2, with Westboro High at the Westboro football field. The following Saturday is open. The schedule:

Oct. 2: Wayland at Westboro
Oct. 9: Open
Oct. 16: Wilmington at Wayland
Oct. 23: Wayland at Bridgewater
Oct. 30: Wayland at Ashland
Nov. 6: Westwood at Wayland
Nov. 13: Dracut at Wayland
Nov. 20: Wayland at Weston (Brandeis)

CRIER deadline: Fri. Sept. 17

HAVE YOU RENEWED?

If you have received a notice, you should renew your CRIER subscription at once. Clip $1.00 to this, fill out and mail to TOWN CRIER, Wayland

Name .....

Street .....

Post office .....

Wayland Town Crier

Published monthly by
TOWN CRIER, Inc.
Wayland, Mass.

Henry G. Pearson ..... Publisher
Donald B. Willard ..... Editor
Robert W. Schuette ..... Gen. Mgr
Wilbur L. Frank ..... Treas.
William A Waldron ..... Sec'y
Doris Fisher ..... Advertising Manager

STAFF

Dorothy Grannis, David B. Turner, Alice G. Withington, Willis Ryder, Carol Foster, Elaine Colby, Gloria Beutner

Advertising: Mrs. H R. Fisher, Jr. EL 8-2587; Mrs. R. W. Foster EL 8-4394
Subscriptions: Mrs. George Withington EL 8-4823
General news: Donald B. Willard EL 8-4343
Club N ws. Mrs. Blakslee H Colby EL 3-4854

The Crier does not assume financial responsibility for typographical errors in advertisements, but will gladly reprint the part of the advertisement in which the error occurred.

SUBSCRIPTIONS

A 12-month subscription to the Crier may be purchased by sending $1.00 to Wayland Town Crier, Wayland, Mass., with your name, street, and post office address.

Criers are also on sale at Marshall's Apothecary in Wayland Center, and Gerald's News Agency, Main Street, Cochituate for, 10¢ a copy.

Entered as second class matter.

No Woter Crisis

Thanks to a plentiful supply of rain this Summer, strict rationing of water for lawns and gardens was not necessary, even though all residents received notices telling them to use the hose no more than four hours a day. This, says Water Commissioner Fern A. Taylor, is a State rule.

Letters to the Editor

Rebutts Stove Attack

To the Editor:

We too deplore as we read with amusement "Era of Electric Kitchen".

While it is probably true that men were not made to cook unless they make a profession of it, the evidence is strong that electric cooking is the easiest, most efficient and least expensive method of food preparation known to man. Four out of five new homes in the Boston area install it and thousands of older homes convert to electric cooking every year. So we have reason to believe that it makes many thousands of women extremely happy.

Seriously, if you would be good enough to give us the identity of your "citizen" friend it would be a pleasure for one of our Home Service demonstrators to call at his residence and demonstrate completely the simplicity and perfection of electric cooking. Even though the situation probably found him without benefit of the culinary wisdom of the lady of the house temporarily, it might happen again and this service we provide clearly would be to his advantage.

Very truly yours,
J. V. MacDonald, Manager
Advertising, Promotion Dept.
Boston Edison Co.

Signs of Times

To the Editor:

What has happened to that "refined country atmosphere" of Wayland? When you go along the shores of Lake Cochituate you see fishermen lined up with numbers on their backs . . . and more numbers on the backs of bathers. It looks for all the world like a prison road gang . . . Couldn't they have issued cards to be shown with all the names of the family to be shown on entering the beach. It would have saved the taxpayers money instead of issuing for two years different colored rubber bands.

A Puzzled Resident

To the Editor

I enjoy the Crier very much and am very happy to enclose my dollar to renew my subscription.

Mrs. Edward F. McGee,
Cochituate

Editor's Note: Thank you.

Scout Explorers Pay Visit to New Mexico

Nick Marshall, Emery Irwin and Ken Wood, all of Post 1, Explorer Troop, Cochituate, and Dave Hollis of the Wayland Scout Troop, went to the big Scout camp at Philmont Scout Ranch in the Sangre de Christo Mountains of New Mexico this Summer.

They travelled by bus, 2200 miles out and 2300 back, and had a wonderful time seeing the country. They were gone three weeks. Nick Marshall reports that the daytime temperature in New Mexico was often 100 or 115, but it didn't seem as hot as Wayland.

Election Registration

Town Clerk Leila Sears wants to remind persons wishing to register to vote in the November election that they must show birth certificates or equivalent proof of citizenship. She says the reason for this rule is that it has been discovered in some Massachusetts communities that aliens have been voting for years. She also says that registration for the State election of Nov. 2 will begin on Sept. 15, the day after the primary election, and end Oct. 1.

Wayland Republicans Attend Herter Rally

More than 100 Wayland residents attended a Republican meeting, addressed by Gov. Christian A. Herter, at the home of Mr. and Mrs. Charles Ford in Weston on the night of Aug. 17.

The gathering, attended by many Republican dignitaries, was for residents of Weston, Wayland, Lincoln and Sudbury. Mrs. Frederick S. Whiteside, chairman of the Wayland Town Committee, was in charge of arrangements for Wayland people. Wayland hostesses at the meeting were Mrs. Russell Kerr, Mrs. Lewis Avard, Mrs. Ronald Wood, Mrs. Fred Berg and Mrs. Arthur Kimball. More than 500 were present.

Measles Reported to Health Board Total 67

Sixty-seven cases of measles were reported in Town in June, July and August, says Norman G. Fair of the Board of Health, who adds that there were probably more not reported. It was an unusually large number of cases.

There was one case of polio. Robert Davis, 8, of Stone Bridge Road, was taken to Haynes Memorial Hospital. No paralysis. David Large of Old Connecticut Path, another boy, was also taken to Haynes Memorial, with meningitis. He was said to be recovering.

In addition, there were 13 cases of mumps during the Summer, two of scarlet fever and 22 dog bites. No rabies.

chocolate house
off route nine
HOME MADE CANDIES
389 Worcester Turnpike
Framingham, Massachusetts
We mali candies everywhere
Tel. Trinity 2-1321

Modern Home Heating
FRANK A. SMITH
Sylvan Way EL 8-2992

FRED H. PLOTNER JR.
Carpenter—Building Contractor
Free Estimates
EL 8-2058 P. O. Box 356

SULLIVAN'S
MOBIL SERVICE
Commonwealth Rd. and Main St.
Cochituate phone OL 3-9708
Batteries, Tires, Accessories

paul william
• photographer
weddings
commercial
elmwood 8-2149
tally-ho lane • wayland

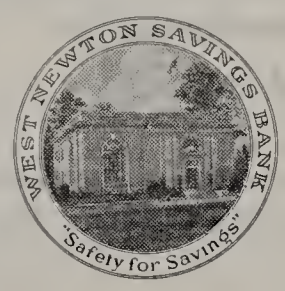

West Newton Savings Bank
Incorporated 1887
WEST NEWTON, MASS.
offers
Mortgage Loans
on Wayland homes
Telephone BI 4-2000
or call
MR. GAMMONS
EL 8-2064

JAMES T. TREFREY
Realtor
BOSTON POST ROAD
WAYLAND, MASSACHUSETTS
Telephones: EL 8-7766
Waltham 5-8380
5-8381

You are invited to visit our office and discuss your Real Estate needs in the pleasant atmosphere of an early American home. Experienced and congenial sales-people will handle your problems with courteous efficiency.

Home and land in Wayland, Weston, Wellesley, Lincoln, Sudbury, Natick, and country side estates.

decorating * gifts * lanz dresses
It is not to early to choose your Christmas Cards. We have o fine selection of books for you to look over.
Bernice Coffrey
boston post road * weston * wa 5-0050

L. DAVENPORT BOYD
REALTOR ... Weston
BY THE TOWN HOUSE
20 years of service to Wayland and Weston
Whether you are a buyer or seller
we will endeavor to serve your needs in
REAL ESTATE & INSURANCE
Wa 5-1489 Wa 5-4689

Canham to Speak Here on Oct. 22

Erwin D. Canham, editor of the Christian Science Monitor, will be the first speaker in a series of lectures to be sponsored by the newly formed Wayland United Nations Association. Mr. Canham, widely known commentator on current events, will speak at the High School Friday, October 22, in conjunction with United Nations week.

The Wayland United Nations Association has been organized by a committee composed of representatives of more than half a dozen Wayland organizations for the purpose of bringing speakers here to discuss the role and influence of the United Nations in world affairs.

Other speakers scheduled for later in the year are Dr. Frank P. Graham, U.N. mediator between India and Pakistan, on January 21, and C. T. Miao, U.N. information officer, who was decorated by the U.S. Government on April 15.

Membership in the Association is $2.50 per member, and $1 for student membership. This entitles the member to free admission to the three lectures. Otherwise there will be a general admission charge to non-members and guests of $1.00 per lecture, and 50c for students. Persons desiring to enroll should send check to Mrs. Bruce F. Kingsbury, 12 Goodman Lane, Wayland, EL 8-4337.

Members of the committee which organized the Association include Mrs. Kingsbury and Mrs. David Trageser, representing the Wayland League of Women Voters; Mrs. B. Allen Benjamin, Women's Club; Mrs. Howard Weeks, Wayland Junior Town House; Mrs. Frederick Whiteside, Wayland Republican Town Committee; Mrs. John Quinn, Mrs. Walter Wilcox, Rev. George Gutekunst, Rev, George Hodgkins, and Rev. Raymond Manker, Chairman.

Sponsors have underwritten the cast of the first year's program are Mr. and Mrs. Allen Benjamin, Mr. and Mrs. Archibald Cox, Mr. and Mrs. F. Stetson Eddy, Mr. and Mrs. Richard Foster, Mr. and Mrs. Thomas Gannett, Mrs. Paul Hamlen, Mr. and Mrs. Francis Hatch, Mr. and Mrs. Gerald Henderson, Mr. and Mrs. J. Reed Morss, Mrs. Thacher Nelson, Mr. and Mrs. J. Warren Olmsted, Mr. and Mrs. Walter B. Parker, Mr. and Mrs. Kimball Powning, Mr. and Mrs. John Quinn, Mrs. Edmund H. Sears, Mr. and Mrs. Henry G. Smith, Mr. and Mrs. David B. Turner, Mr. and Mrs. George Vinsonhaler, Mr. and Mrs. Walter H. Wilcox, and the Wayland League of Women Voters.

Newton-Waltham Bank To be in Cochituate

The Cochituate Branch of the Newton-Waltham Bank will occupy an office in the building recently renovated by Edward A. Veno, on Main Street, it has been announced. The bank will move into the premises formerly occupied by Tivnan's market. The other part of the building used to house the Cochituate Reading Room.

Salvation Army Drive This Month

The annual financial drive of the Salvation Army will be carried on in Wayland during the week of Sept. 12—18. Mrs. Victor Carr is Wayland chairman. Assisting her are the following area captains, with additional names to be announced later: Mrs. Horace B. Gray, Mrs. Howard Weeks, Mrs. John L. Bandelin, Mrs. Mark A. Marbet, Mrs. L. William Bertelsen, Mrs. Harold E. Proctor, Mrs. Allan H. Turner.

In Cochituate Mrs. George F. Johnson is chairman and Frank K. Hahn, treasurer. 20% of the money collected, they say, is used for local needs.

CRIER deadline: Fri. Sept. 17

Foreign Students Here

Wayland played host to a cross-section of the United Nations last month. Fourteen foreign students studying at Massachusetts Institute of Technology spent the weekend of August 21 and 22 playing tennis, swimming, hiking and cooking out with half a dozen local families.

Their fields covered chemical, electrical, mechanical and civil engineering and chemistry. The countries represented included Korea, Scotland. England, Ireland, Egypt, India, Pakistan, Phillipines, Nigeria, Yugoslavia, Belgium, and Spain.

Following a cookout at the home of Mr. and Mrs. Daniel E. Kennedy Jr., on Saturday evening, the group and their hosts saw movies about India at the Vokes Playhouse.

Cochituate Garden Club in Fall Show

Cochituate and Natick Garden Clubs will co-operate on a fall flower show, to be held at the Lincoln School, East Central Street, Natick, on September 9 and September 10, from 2 to 9 p.m. Chairman of the fair committee is Mrs. Graydon R. Bean, with Mrs. Duane B. Haagensen, co-chairman. Mrs. James Sandler is president of the Cochituate Club.

All residents of Cochituate and Natick are invited to submit flower arrangements for exhibit and competition. Judges will be Mrs. William J. Breed, Mrs. Samuel B. Kirkwood and Mrs. Richard S. Meriam. Tea will be served, at a charge of fifty cents, by a committee headed by Mrs. Raymond Dowd and Mrs. Fred N. Berg.

Vote Primary Day, Sept. 14

Congregational Fair To be on Sept. 24, 25

The annual Fair of the Trinitarian Congregational Church, which netted more than $1000 last year, will be held on Friday and Saturday, Sept. 24 and 25, and will open with an outdoor square dance on the baseball field outside the High School, at 8:30 p.m. Friday evening.

A big tent will be erected on the field, and the dance will be held inside in case of rain. Squire Davis and his Do-Si-Doers will provide the music.

On Saturday, the 25, inside the tent, will be the main events of the Fair, with an auction, food sale, church supper and all the features which go to make up a big affair.

There'll be plenty of entertainment for children, with movies and pony rides.

Girl Scout Leaders

More than 20 Girl Scout leaders, assistant leaders and consultants, who make up the Wayland Girl Scout organization, have reorganized under a new Neighborhood Plan suggested by the Girl Scouts of America. As a part of the Natick Council, they work in close co-operation with Cochituate and various neighborhood sections of Natick. Newly elected co-chairmen of the Wayland Neighborhood are Mrs. Lyman O. Seley and Mrs. Blakslee H. Colby. Other officers of the organization are: Troop organizers: Mrs. Frederick L. Heinrich and Mrs. Allan H. Turner; Troop Consultants; Mrs. Anthony Bova, Mrs. Francis C. Newton and Mrs. Edward C. Osmond.

J. C. MASSIE
PLUMBING AND HEATING
Electric Water Heaters Installed
GLEN ST., WAYLAND, MASS.
EL 8-2532

BOLTON'S
TEXACO SERVICE
We pick up and deliver
State Road East EL 8-7793

ALLEN'S COUNTRY STORE
Route 20 — South Sudbury
S. S. Pierce Fine Foods—Antiques—Gifts

Centralize Your Banking
Checking Accounts
Thrifti-Check Accounts
Savings Accounts Personal Loans
Home Improvement Loans
Commercial Loans
Safe Deposit Vaults
Automobile and Home Appliance Financing
NEWTON-WALTHAM BANK and Trust Company
MEMBER FEDERAL DEPOSIT INSURANCE CORPORATION
OUR OFFICE NEAREST TO YOU
458 BOSTON POST RD., WESTON
Banking Hours: 8 a.m. to 2 p.m.
Mondays through Fridays

White Beach Sand
Scotts Lawn Seeds
Vertagreen - Vigoro
Bone meal - Bovung
Flagstone - Peat moss
Lumber - Mason Supplies
Fuel Oil - Range Oil
N.E. Coke - Wood - Coal
Garden Tools - Carmote Paint
B.L. Ogilvie & Sons, Inc.
WA 5-1265 WA 5-1266
Blue Truck Deliveries
ample parking area at 39 Warren Av.
WESTON, MASS.

September 24 September 25
FALL FESTIVAL
Sponsored by
WAYLAND CONGREGATIONAL CHURCH
High School Athletic Field
Fri. eve., Sept. 24 SQUARE DANCE on the green
Rain or Shine
Sat., Sept. 25 AUCTION-FAIR SUPPER

Political Advertisement *Political Advertisement* *Political Advertisement*

Do You Want A TOP MAN for a TOP DISTRICT?
JIM DeNORMANDIE
For Representative

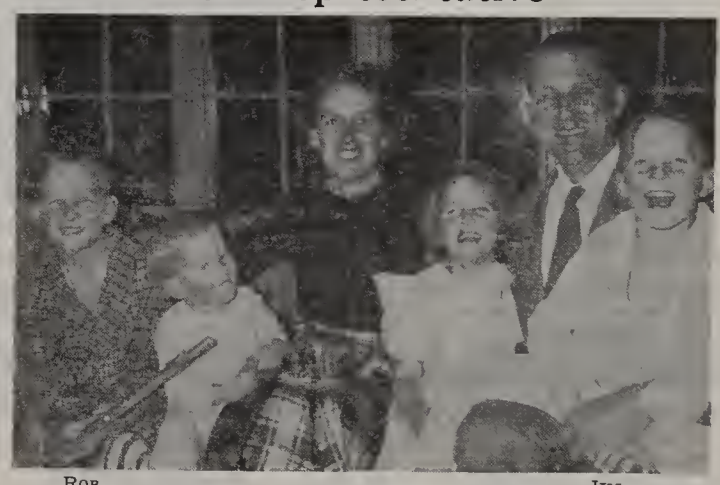

ROB NEWTON MARTHA ALICE JIM PHILIP

Major in Government at Harvard.
25 years experience in Public Service.
Director in Dept. of Agriculture under Governor Saltonstall.
President — Mass. Selective Breeding Assn.
Clerk — Lincoln Zoning Board of Appeals.
Chairman — Lincoln School and School Building Comm.
Partner in Successful Dairy Business.
Believer in Governor Herter's Program.
Strong Faith in the Democratic process.
Full time to devote to the Legislature.

REPUBLICAN PRIMARY, SEPT. 14

JAMES DeNORMANDIE X
Warren F. Flint, Lexington Rd., Lincoln, Mass.

Republican Candidates for House

Four candidates are running for the Republican nomination for Representative in the Tenth Middlesex District, which covers Wayland, Lincoln, Sudbury and Hudson. Their biographies follow:

JEFTS BEEDE, of 18 Pleasant Street, Hudson, is married and has two daughters and a son and is now associated with a machine tool firm. He served with the Engineer Corp of the Army during World War II and attended the Belmont Schools and Brown University. He was born in Worcester in 1918. Endorsed by the Hudson Republican Town Committee, he belongs to many local fraternal, civic and social organizations.

These include the Hudson Hospital Association, Hudson Republican Town Committee, Hudson Boy Scout Association, Worcester Civic Music Association, Theta Delta Chi Fraternity, Nashoba Craftsmen's Club, Aleppo Temple Shrine, Nipmuc Rod & Gun Club and the American Society of Tool Engineers.

ALLEN BENJAMIN, of Concord Road, Wayland, for seven years was on the staff of the State Planning Board in charge of its municipal advisory service. He then served as field agent for the Massachusetts Forest and Park Assn. to assist towns in conservation problems. Later he was on the staff of the Dept. of Regional Planning at Harvard to study financial problems of growing suburban towns. He is now in business for himself as a municipal consultant.

At present on the Wayland Board of Assessors, he has also served as director of the Mass. Federation of Planning Boards, coordinator for the Sudbury Valley Commission and member of the State Civil Defense Council.

Mr. Benjamin is a veteran of World War II, is married and has three children.

JAMES L. CUNNINGHAM, of Tower road, Lincoln, is a practising attorney with an office in Lexington. Born in Lincoln in 1920, he attended the Lincoln Schools and graduated from Waltham High in 1937. He has a degree in Business Administration from Northeastern and an LLB from Boston University in 1950.

During World War II he was a fighter pilot in the Marines with 17 months combat duty in the Pacific and was recalled for seven months during the Korean War. He holds memberships in the V.F.W., Elks and Mass. Bar Association.

Always active in sports he was a member of the Cochituate Hockey Club and played semi-pro baseball with the Lincoln Mohawks.

He is married and has two children.

JAMES DeNORMANDIE, of Trapelo road, Lincoln, is a partner in the dairy firm of DeNormandie and Verrill in Concord and has long been active in agricultural affairs in the state.

Now 47 years old, he is married and has four children and has served in various organizations in Lincoln. These include the Lincoln School Committee, School Building Committee, Board of Appeals and the Lincoln Republican Town Committee. He was also appointed to the Recess Commission for study of dairy laws by Governor Saltonstall.

He is a charter member and president of the Massachusetts Selective Breeding Association and was director of Livestock Disease Control in the Department of Agriculture under Gov. Saltonstall.

Wayland Woman's Club

For the benefit of the High School Scholarship Fund, the Wayland Woman's Club will hold a food sale on the green in the center of town on Saturday, Oct. 2. In case of rain it will be in the vestry of the First Parish Church. Mrs. Clinton Lee is chairman.

Primaries—

(Continued from page 1)

High School for Precinct 1 and Legion Hall for Precinct 2.

In the contest for **Representative** in Congress, the incumbent, Harold D. Donohue of Worcester, is unopposed on the Democratic side: On the Republican side, A. B. Holmstrom is also unopposed.

Charles W. Olson, **State Senator**, Republican, is unopposed. Francis C. Mc Kenna is unopposed on the Democratic side.

For **Governor's Council**, incumbent Republican David B. Williams is unopposed. On the Democratic side there are four candidates, Endicott Peabody, Thomas C. Quinn, Joseph P. Duca and Orlando P. Harris.

County Treasurer Charles P. Howard is unopposed. An even dozen Democrats, however, are running for the nomination on the other side. They are Michael A. Leary, John J. McGlynn, Francis T. Crawford, Timothy J. Cronin, Edward L. Harley, Joseph M. Curley, Wilbur F. Nixon, Joseph T. Kelleher, C. Michael Bradley, Francis R. King, Daniel J. Hurley and Dennis F. O'Keefe.

For **State Treasurer**, Augustus G. Means is unopposed in the Republican slate. Three Democrats are seeking the nomination: Clement A. Riley, William F. Carr and John F. Kennedy.

For **District Attorney**, incumbent George E. Thompson is unopposed. Four Democrats, Irving L. Stackpole, Joseph V. Carroll, Paul V. Shaughnessy and Charles H. McCue, are seeking the other nomination.

Ten Republicans and five Democrats seek the nomination for **Register of Probate**. On the Republican side are Robert W. Cook, Clarence E. Lord, Warren J. Fitzgerald, Sumner R. Andrews, James J. Bagley, Frederick J. Wheeler, John F. Lombard, Gordon F. Hughes, Gordon L. Axtman and Lawrence H. Davis.

The Democrats are John J. Foley, John J. Butler, Clifford Halligan, John V. Harvey and Phillip P. Dever.

For **County Commissioner**, there are nine Republicans and seven Democrats. The Republican list: Delbert A. Merenda, Alan G. Adams, Ellis Sutcliffe, Albert L. Daigle, Ernest Brenner, Stanley E. Andrews, Horace H. Walker, D. Paul Wormwood and Guy DiNuccio.

The Democratic list: William E. Higham, Joseph Perry Costa, Jeannette C. Sullivan, John J. Burke, Walter J. Frizzell, James P. McCarthy and Thomas B. Brennan.

For the major State offices, the Republicans have a slate of unopposed candidates. They are Gov. Christian A. Herter, Lieut. Gov. Sumner G. Whittier, Secretary of State Michael J. McCarthy, Treasurer Augustus G. Means, Auditor William P. Constantino, Attorney General George Fingold and Senator Leverett Saltonstall.

On the Democratic side, Robert F. Murphy and Francis E. Kelly are seeking the nomination for Governor. James A. Burke is unopposed for the Lieutenant Governor nomination, as is the incumbent, Edwin J. Cronin, for Secretary. Thomas J. Buckley is unopposed for Auditor and John F. Collins for Attorney General. Foster Furcolo, Joseph L. Murphy and John I. Fitzgerald are after the nomination for United States Senator.

BUILDING PERMITS

Alfred K. MacKenzie, Cochituate rd.; Philip T. Lane, Concord rd.; Allen N. Barker, Draper rd.; Walter Gray, Pequot rd.; J. S. Hays Co., Tally Ho lane; William E. Sarsfield, Plain rd.; George Todd Jr.; Pelham Island rd.; Vernon Spiller, Main st.; Joseph Crosby, Lodge rd.; Thomas Sweeny, Shaw drive; Dorothy A. Schultz, Lincoln rd., V. Stanley Haugh, Woodridge rd., Allen N. Barker, Draper rd.; Richard J. Frederickson, Wheelock rd.

WOODRIDGE
WAYLAND REAL ESTATE CO.
For information call
WILLIS RYDER EL 8-2181 or EL 8-4521

Where in the World Are You Going?
Going on tour?
On a business trip?
Pleasure trip?
Honeymoon?
Attending a convention?
We have a complete travel service for you
SEE YOUR TRAVEL AGENT
MULHALL TRAVEL SERVICE
FRAMINGHAM
Tel. TR 3-3700 or WE 5-6165

For Courteous and Friendly Service
Low Prices
Dath's Package Store, Inc.
66-68 Main Street, Cochituate, Mass.
Tel. OL 3-5940
Delivery Service
Certified S. S Pierce Dealer

Plumbing-Heating-Air Conditioning
Wayland Plumbing & Heating
DAYTON W. RICHARDS—Proprietor
Office Tel WE 5-1359 Res. EL 8-4504

SHOES FOR SCHOOL
IN MANY STYLES
WESTON
SHOE REPAIRING SHOP
Weston Center

WAYLAND LUMBER CO.
Easi-bilt Patterns
Unpainted Tables—Chests—Cabinets
Building Materials—Mason Supplies
YOUR LUMBER NUMBER—EL 8-7731

TOWN LINE HARDWARE
Boston Post Rd.
Wayland-Sudbury Line
GENERAL HARDWARE
PAINTS
GARDEN SUPPLIES
FREE DELIVERY
Call HIlltop 3-2112

WESTON PHARMACY
The REXALL Store
F. WARREN EATON, Reg. Pharm.
397 Boston Post Rd., WESTON 93, MASS.
WAltham 5-3785

WILLIS RYDER
Real Estate
EL 8-2002
ALLEN MORGAN
Insurance
EL 8-2515
Office on the Village Green, Wayland
EL 8-2181

FALL FESTIVAL — Sat. Sept. 25 — all day — Sponsored by Wayland Congregational Church
AUCTION — High School Athletic Field
SALE — Rummage — Plants Books — Gifts — Food
SUPPER — 4 to 7 p.m.
Children's Entertainment

SEE OUR Foto Cards Today
TERRIFIC BUYS IN NEW and USED HOMES
ALL PRICE RANGES
GI's, NO CASH DOWN
SUMNER D. HERSEY
VALUES GALORE
CORNER RTE. 9 & OAK ST.
NATICK
OLYMPIC 3-6262

Daniel Frumerin is New School Head

First principal of the new Happy Hollow School will be Daniel A. Frumerin, 28, whose home town is East Bridgewater, Superintendent of Schools Dr. Rexford S. Souder announces.

Mr. Frumerin has bachelor's and master's degrees from Boston University. He has been teaching at Shelburne Falls. He is married and would like to find a place to live in Wayland.

Work on the new building was progressing last month, but it was still impossible to set a date for its opening. Pending its completion, as reported in last month's Crier, there will be double sessions at the Cochituate School. All schools will reopen Sept. 8.

Mrs. Elizabeth Phillips, a third grade teacher at Cochituate since 1950, has resigned. Her place will be taken by Miss Mary T. Connolly, from Watertown, a graduate of Emmanuel College who has ben teaching at Falls Church, Va., for the past two years.

A new second grade teacher at the Center School will be Mrs. Doris Salak of Framingham, a graduate of Wheelock. She has been teaching at Ashland. Before that, she was chairman of the primary department at Little Folk Farm School, Framingham.

Taking the place of Mrs. Frances Flynn, who resigned from the High School faculty, will be Albert W. Burns, 30, from Cambridge. Mr. Burns was graduated from the Boston College School of Education, and for a time he was an instructor in English at Boston College. He will teach English.

No Appeal Yet To Courts by Miss Hale

Anne Hale Jr. says that she is still considering an appeal to the courts from the decision of the Wayland School Committee, which dismissed her from her position as a second grade teacher in the Center School. She says there is no immediate time limit for such an appeal. During the Summer she conducted a small day camp at her home on Plain Road.

Vote Primary Day, Tuesday Septemher 14, 4 to 8 p.m.

National Geographics Wanted By Library

Miss Ruth Scannell, Wayland Librarian, is asking people to send in copies of the National Geographic Magazine for the years 1933 to 1951 inclusive, either full sets or scattered numbers, to be used in a new and interesting way.

Separate articles are taken from the magazines at a place called the College Bindery, in South Lancaster, and put in attractive covers. Then they are indexed, so that people may pick out articles on Turkey or South America or India or wherever. The cost of the binding job is small, says Miss Scannell, and the result is that the material is in much more accessible form than it would be in the bound magazines.

Wayland High School has a full set of these National Geographic articles, back to 1917, and some of these were on display at the Library in August. But these will be accessible only to High School pupils, and Miss Scannell would like a set, back to 1933 anyway, for the benefit of adults and elementary and grammar school children.

FIRE RECORD

COCHITUATE COMPANY

Box 61 and 17 July 16: Barn, E. Damon, Commonwealth Rd.

Box 17 July 19: Call for Boat, Dudley Pond.

Box 17, July 29. False.

Box 132, July 31: Call for Boat, Lake Cochituate.

Box 17, July 31. False.

Box 17, July 31: Short Circuit, Boston Edison Co., Old Connecticut Path.

WAYLAND COMPANY

Box 132, July 31: Call to Cochituate for a reported drowning.

Box 61, August 4: Truck accident, State rd. East.

Dr. Jonathan Russell Cotter of Belmont is soon opening an office on State Road, West. Dr. Cotter is connected with the Waltham Hospital.

Shadows Before

Shadows Before is a calendar of coming events. All coming events should be first registered on the Town calendar with Willis Ryder, Village Green office, EL 8-2002. For publication in the CRIER with story they should be submitted to Mrs. Elaine Colby, Happy Hollow Rd., EL 8-4854, before CRIER deadline of SEPT. 17.

Sept. 2 Wayland Girl Scouts: Adult members meeting, Junior Town House, 8 p.m.
Sept. 8 Schools open.
Sept. 9 and 10: Cochituate and Natick Garden Clubs show, Lincoln School, Natick, 2 to 9 p.m.
Sept. 12 Salvation Army drive opens.
Sept. 14 Primaries: High School and Legion Hall, 4 to 8 p.m.
Sept. 15 Registration for Election starts: Town Clerk's office.
Sept. 17 Wayland and Cochituate Scout patrol leaders: Skill-o-ree, Camp Resolute, Bolton.
Sept. 20 Cub Pack 1 Wayland: Committee and Den mothers meeting, 7:30 p.m.
Sept. 25 Wayland High football game.
Sept. 27 Cub Pack 1 Cochituate: Meeting, 7 p.m.
Oct. 2 Wayland High football game: Westboro at Westboro.
Oct. 22 Wayland United Nations Assn.: Erwin D. Canham, speaker, High School, 8 p.m.

CRIER deadline: Fri. Sept. 17

Election Officers are Appointed By Selectmen

Election officers for the Town, to serve from August 15, 1954, to Aug. 15, 1955, were appointed last month by the Selectmen. In addition, tellers were appointed to serve for the Sept. 14 primary election only. They are:

Precinct One

Warden, Willard B. Dik; Clerk, Maren L. Quinn; Inspectors, Raymond G. Manker and David B. Turner; Deputy Warden, Willis B. Ryder; Deputy Clerk, Anna G. Dugan; Deputy Inspectors, Charles M. Gillespie and Dunbar Holmes, and Tellers, Mrs. Christine S. Small, Arthur S. Eldredge, Russell T. Kerr and John R. Wentworth.

Precinct Two

Warden, Alvin B. Neale; Clerk, Mrs. Madeline Hampstead; Inspectors, Frank Burke and Mrs. Mary E. Payson; Deputy Warden, Parker Groton; Deputy Clerk, Frank Kane; Deputy Inspectors, Arthur E. Peck and Charles L. Smith, and Tellers, Mrs. Eleanor Scotland, Edward N. Perry, Mrs. Grace I. Courchine and Mrs. Helen Cahill.

Gannett Appointed

The Wayland Selectmen have announced the appointment of Thomas B. Gannett of Old Connecticut Path to be Commissioner of Trust Funds until the March Town Meeting. He takes the place of J. Warren Olmsted, who has moved to Lincoln.

Political Advertisement *Political Advertisement* *Political Advertisement*

. . . WAYLAND VOTERS . . .

Nominate your fellow townsman

ALLEN BENJAMIN

as the Republican candidate for

STATE REPRESENTATIVE

to succeed Howard Russell

★

PRIMARY, TUESDAY

SEPTEMBER 14

signed, GERALD HENDERSON
Plain Road, Wayland

Electrical Contractor
A. M. HATFIELD
Industrial & Residential Wiring
NEW OR OLD WORK
Concord Rd., Wayland
EL 8-2495

DOVER COUNTRY STORE
ANYTHING TO SELL?
We buy from attic to cellar. Entire contents or individual pieces, including furniture, dishes of all kinds and children's equipment. Call collect, Dover 8-0287 or evenings Ded. 3-0291.

Come to our roadside stand
CHARENA FARM
on Old Connecticut Path for all kinds of fresh farm vegetables, eggs and chickens. Pony rides for the children.

KNOWLCROFT
NURSERY SCHOOL
Opening September 13, 1954
Registrations Now Being Accepted
For information call
Mrs. Wallace Knowlton
OL 3-4430
26 EAST PLAIN STREET
COCHITUATE

YOUR HAT AS YOU LIKE IT
Dorothea Millinery
FALL VELVETS in Jewel Tones
In all price ranges
Shoppers' World Upper Level
TR 3-3872

BENJ. R. PARKER
HARDWARE & GARAGE
450 BOSTON POST ROAD
Weston, Mass.
Tel. WA 5-1892-M Store — 5-1392-J Garage
LAWN SWEEPERS
RAKES
Back to school supplies

JOHNSON'S PHARMACY
B. W. JOHNSON, JR., Reg. Pharm.
Main Street Cochituate, Mass.
OL 3-7352
Complete line of Back-to-
SCHOOL SUPPLIES
Parker, Eversharp Fountain Pens, Ball Point Pens from 39¢ to $2.95

Follow the crowd . . .
SQUARE DANCE
Friday, Sept. 24, 8:30 p.m. to 12
Squire Dan's Do-Si-Do 5-piece orchestra . . . refreshments . . . Rain or Shine . . . High School Athletic Field . . . Admission 75¢

C & T PAINT and WALLPAPER CO.
SHOPPERS' WORLD, FRAMINGHAM TR 2-0093
SCHUMACHER • STRAHAN • KATZENBACH and WARREN • THIBAUT and other fine wallpapers
Glidden Paints including Spred Satin Custom Made Paint Colors — Mixed to match any Sample Stop in and see us — Get your free copy of "What Wallpaper Can Do"

Irish Guards—

(Continued from page 1)

14. That is, the show plays Wayland first and Symphony Hall second.

This famous band, formed in 1900, has 66 members. Many of its members are also members of such famous British orchestras as the B.B.C. Symphony, the Royal Philharmonic, the London Philharmonic and the London Symphony.

The Irish Guards are among what are known as the Household Troops of the United Kingdom. Among the seven regiments are also the Coldstream Guards, Life Guards, Grenadier Guards, Royal Horse Guards, Scots Guards and Welsh Guards. These are the troops which American tourists see at the spectacular ceremonies at Buckingham Palace. Queen Elizabeth is Colonel-in-Chief of the Irish Guards.

Mr. MacArthur is particularly interested in having Wayland School children see and hear this famous band because he is trying to develop a first-class band in Wayland High School, and he wants his musicians to see how experts perform.

These bandsmen appear in full fancy uniform. They are probably the first British military organization to appear in Wayland since Burgoyne's Army walked through on its way home.

Blow-off of gas in North Wayland early in Summer was caused by Northeastern Gas Transmisson Co. having to relocate pipe near Bedford Airport. Won't happen again, says Company.

Vote Primary Day, Sept. 14

You Can't Teach an Old Dog To Like Sandpaper—D.B.W.

The process of refinishing old furniture begins with the acquisition, or the discovery in attic or cellar, of an objet de junk that a self respecting citizen would not contribute to a rummage sale of a Skid Row mission.

Next comes the hatching of the happy thought, in the housewife's mind, that with a little sandpapering and waxing, plus maybe the addition or subtraction of knobs, the thing will look like something that came over in the Mayflower. Or the Ark, at least.

The rest of the idea is that some man around the house should do the dirty work. This involves wrapping a piece of sandpaper around a block of wood and rubbing for 40 hours a week, plus overtime on Saturdays and Sundays. Sometimes it also involves daubing the surfaces with a foul goo known as paint remover, the feature of which is that it won't remove paint. Nothing will remove paint except a general lowering of the painted surface by approximately one eighth of an inch.

Some persons, they say, make a racket out of this deal. They shine up a $4 chest of drawers and sell it to some sucker for $85, after telling him that George Washington used to keep his other socks in it.

This sounds like the more abundant life, financially speaking, but you can't prove it by the amateur.

Take the original value of the piece. That's zero.

Add the cost of sandpaper and paint remover and scrapers. Add the cost of the gas it takes to go to the store. Add the cost of the gimcracks which have to be purchased. (Remember always to use the word "hardware" in this connection. Unless you want to be considered a peasant, never say "knobs" when you mean knobs.)

Then add labor. Even at a nickel an hour, which is a pretty fair rate for anybody silly enough to get hooked into this sort of activity, this comes to around $18 for the complete job.

Tack on medical expenses, because there's one gouged knuckle in every project. (The whip scars will heal by themselves.) Add on some more as a penalty for the foolish and unjustified pride one is likely to feel in the finished job.

What's the score here? Well there's an actual investment of $27.83 in an object which was worth nothing to begin with. It's something like gilding a parsnip.

Now, if this article would be sold for $27.90, there'd be a neat seven-cent profit in the deal, and the junk would be out of the house forever. But no. It has to be placed in some prominent position in the home, where it will probably last for 1000 horrible years.

The wise, strong man will have no part of this deal. He will announce that furniture refinishing is squaw's work, and the moment any such enterprise is undertaken in his home he will cease to occupy the home, save between the hours of 12 midnight and 8 a.m.

For the weak, or hag-ridden husband, the only chance of avoiding the sandpaper routine is to pretend to like it. If his spouse is the kind of woman who'd sentence a man to this sort of hard labor, she'll be mean enough to snatch the sandpaper away the first time he smacks his lips over it, and send him out to cut grass with a dull lawnmower.

For it is a sad fact of life that there are some women, although fortunately none in this Town, who hold that a smile on a husband's face is a sure sign he has a wife who is remiss in developing his (ugh) character.—D.B.W.

CRIER deadline: Fri. Sept. 17

VITAL STATISTICS

BIRTHS

June 17: Robin Patricia Hayden to Mr. and Mrs. Charles Henry Hayden, Wayland.

June 18: Richard Alfred Gladu Jr. to Mr. and Mrs. Richard Alfred Gladu, Cochituate.

June 24: Timothy John Roche to Mr. and Mrs. John W. Roche, Cochituate.

July 11: Carol Marie Brennan to Mr. and Mrs. Charles W. Brennan, State Rd., east.

July 14: Raymond Caterino to Mr. and Mrs. Cosmo J. Caterino, Rich Valley rd.

July 20: Katherine Lundy to Mr. and Mrs. Harold J. Lundy, Westway rd.

July 20: Kevin T. Riley to Mr. and Mrs. George F. Riley, Rice Spring lane.

July 21: Louise Ellen Lupien to Mr. and Mrs. Thomas J. Lupien, Rice rd.

MARRIAGES

July 29 at Natick: James Coutts 3rd, of Cochituate, to Marion McKay, of Medway.

Aug. 8 at Cochituate: Robert V. Johnson, of Natick, to Betty Lou Spencer, of Cochituate.

Aug. 8 at Manchester N.H.: Roy A. Carlson, of Cochituate, to Carol L. Macumber, of Natick.

DEATHS

July 6, Mrs. Lois Hall, of Cochituate.

July 16, H. Frank Pettigrew, of Cochituate.

Knowlton Nursery School Will Open

The former Loker estate at 26 West Plain Street will be opened as a nursery school for children between the ages of 3 and 5 on Sept. 13, with sessions from 8:45 a.m. to 11:45 a.m. five days a week.

The school will be operated by Mr. and Mrs. Wallace Knowlton, formerly of Natick. Mrs. Knowlton, a graduate of Westbrook Junior College, has been studying at the Nursery Training School of Boston. She will be assisted by Mrs. Kempton Coady, who has a degree in education.

Macone Sporting Goods
Opp. Post Office
CONCORD, MASS. TEL. 1320

BERT FITCH
SUNOCO SERVICE
. . Expert A to Z Lubrication . .
Tires . . Batteries . . Accessories
. . Washing . . Polishing . .
. . Cars Called for and Delivered . .
EL 8-7783

MARSHALL'S APOTHECARY
ALTON L. F. MARSHALL, JR.
B.S. and M.S. in Pharmacy
Cochituate Road Wayland Center
ELmwood 8-2381
Complete Prescription Service
FULL LINE OF SCHOOL SUPPLIES AND SCHOOL STATIONERY

P. W. SHOMPHE and SONS
BUILDERS
COLE RD. EL 8-2206

POST ROAD LIQUORS
O'Connell Brothers, Incorporated
STATE ROAD EAST
WAYLAND, MASSACHUSETTS
Delivery Service EL 8-4300

Dom's
CLEANSING & TAILORING
Fur Storage Shirts Laundered
7 MAIN ST., COCHITUATE, MASS.
OL 3-2091

Lobster Haven
BOSTON POST RD. WAYLAND, MASS.
John J. Cassidy, Prop. EL 8-4848
Steaks—Sea Food a Specialty
Chops
"Where Quality Reigns"
Choice Liquors—Special Noon Luncheons

Exterior and Interior Painting
Expert Paperhanging
JOHN E. CARTER
54 Washington Ave., Natick, Mass.
OL 3-4337
Free Estimates Given

Special Purpose Loans $350 to $1500
Prompt, confidential service
cash in 12 hours
- Loans to home sellers. No monthly payments; repay after you sell
- Loans to heirs and persons awaiting settlement of estates. No monthly payments; repay after estate is settled
- Loans on automobiles, flexible payment plan
- Temporary second mortgages to home owners

COCHITUATE-WAYLAND LOAN COMPANY
Route 30, Cochituate, Mass.
OL 3-3181

PAUL C. HOOPER CO.
PLUMBING
Heating
Remodeling Specialists
POST ROAD WEST EL 8-2951

SAVE 25¢
This ad worth 25¢
on any cleansing or pressing
if presented to
Colonial Tailors Cleansers
413 BOSTON POST RD., WESTON
Free Pickup and Delivery WA 5-2696

WAYLAND COAL and OIL CO.
EL 8-2213
'blue coal'
Mobilheat — Range and Fuel Oil
24 hour Burner Service
Budget Plan
Automatic delivery
Metered trucks
Careful and courteous drivers
T. F. LINNEHAN
Millbrook Rd. Wayland Center

CAPPS SUPERMARKET
"WHERE YOU MEET YOUR FRIENDS"
Boston Post Road, Wayland

NEW NEIGHBORS

Mr. and Mrs. Mervin Parsons have moved from Millbrook rd. to the house on Stonebridge rd. formerly occupied by Colonel and Mrs. U. Robert Merikangas. Colonel Merikangas has been transferred to Fort Belvoir, Virginia. Mr. and Mrs. William Lynch and their five children have moved from Waltham into the Millbrook rd. house. Mr. Lynch is head of the Waltham Boys Club.

Mr. and Mrs. John Ryan, Parmenter rd., have moved to Maine. Mr. and Mrs. Gerald Fox and their two children from Amityville Long Island have bought their house. Mr. Fox is associated with the United States Lines.

Dr. and Mrs. John Platt Jr. and their two children have bought the Arthur Shomphe house on Cole rd. Dr. Platt works at the Natick Laboratories. Mr. and Mrs. Shomphe have temporarily moved to an apartment on the Post rd.

Mr. and Mrs. Jackson Turner and their three children from Chestnut Hill have moved into Mrs. Rena L. Johnson's house on Nob Hill. Mrs. Johnson has gone to Groton to live.

Mr. and Mrs. Paul Malloy on Gray Birch Lane are moving out of state. Mr. and Mrs. Ernest Mound from South Weymouth are moving in.

Mr. and Mrs. Glenn Earl Whitham have bought a new house on Trinity Place, and are moving here from Weymouth. Mr. Whitman is an engineer with Raytheon.

There are three new families on Davelin rd. The Manuel Leonardos from Rhode Island, the William Herseys from New Jersey, and the Daniel Rossboroughs from Everett.

The Malcolm K. Whites, and their daughter Randall, have moved from Eden road to the Benson's cottage on Glezen lane. The Kurt Moshers from Newton have moved into the White's former house.

Mr. and Mrs. Edward Sweidler have moved from Natick into their new house on Pequot road. Mr. Sweidler is a contractor.

Dr. and Mrs. James P. Burke, of New Haven, Conn., have moved into their new house on Concord road.

Mr. and Mrs. W. John Dunnan, and family of four, are moving into the J. Warren Olmsteds' house on Concord rd. Mr. Dunnan of Lexington is President of Town and Country Homes Inc. The Olmsteds have bought a house in Lincoln Center.

A.L. Auxiliary to Hold Installation

Installation ceremonies for the new officers of Charles H. Alward Unit 133 of Wayland, American Legion Auxiliary, will be held early in September, it has been announced. The officers, chosen at a recent meeting at the Legion building:

Mrs. Lois Clark, president; Mrs. Gertrude Impey, senior vice president; Mrs. Suzanne Leavitt, junior vice president; Mrs. Sally Potvin, secretary; Mrs. Rita Burke, treasurer; Mrs. Hazel Taylor, chaplain; Mrs. Rose Lizotte, historian, Mrs. Natalie Groton, sergeant at arms, and Anna Sandborn,. Edna Bishop and Mildred Groton, executive board. Mrs. Sandborn is the retiring president.

Attend Teachers College

Mrs. Lillian Jones and Mrs. Mildred Kingsbury have recently returned from New York City where they were guests at International House and were students at Columbia University, Teachers College. Mrs. Jones is art supervisor in Wayland Junior High and High Schools and Director of the Summer Craft Program. Mrs. Kingsbury is art supervisor in the grades at the Wayland and Cochituate Schools.

MRS. RUTH M. HATCH, Red Cross swimming instructor, who has given several hundred children swimming lessons this summer at Lake Cochituate beach.
Photo by Willard B. Dik

PONY RIDES for children are now featured at the new Charena Farm roadside stand operated by Mr. and Mrs. Charles H. Wheelock Jr. on Old Connecticut Path.

Highway Notes

Residents of the Edgewood Road area were delighted with the betterment job done there a year ago. Streets were wider, services were better, everything looked neater.

* * *

Traffic islands at Legion Square were being marked out. They are to be boat-shaped, like the one at West Plain Street and Old Connecticut Path. One is to be on each side of Main Street. Stop signs will be put up, making Main Street the through way.

* * *

Betterment work on Davelin Road and Orchard Lane is pretty well completed, and work was being done on Sylvan Way and Hayward Road.

* * *

Mr. Potvin says that a section of sidewalk along Old Connecticut Path, near the new Happy Hollow school, will be laid out this year. It will be six feet wide, on the school side of the Path. To the West, it will run as far as Pine Ridge Road, and to the East, a corresponding distance from Maiden Lane. This will make a total of perhaps a half mile of gravel walk, for the safety of school children. Later on, he says, the sidewalk will be extended in both directions. In the course of time, it will be given a hard surface. His idea is to get a good base laid down this Summer.

* * *

Landscaping of the fire station and library branch at Cochituate was completed. Trees and shrubs were set out, grass was planted and came up and the new building began to look as though it had always been there.

Zoning Board of Appeals

Granted: Application of B. Allen Benjamin, Concord Road to remove loam for sale in constructing a farm pond.

Granted: Application of George H. Todd, Jr., to remove loam for sale in connection with building operations at Jeffrey Hill on Pelham Island Road.

Granted: Application for nursery school, subject to constructing fire walls and fence.

FEDERAL DEPOSIT INSURANCE CORPORATION — MEMBER

Checking Accounts---Savings
All Types of Loans
Home Repair Loans
Our Specialty
Bank-by-Mail Plan

Natick Trust Company
Mondays through Fridays
9 A.M. to 3 P.M.
FRIDAY EVENING
6 p.m. to 8 p.m.
PHONE OLympic 3-5100

Dick Howard's
JENNEY SERVICE
7 BOSTON POST ROAD
WAYLAND, MASS.
EL 8-2571
Expert Lubrication
Washing Polishing Simonizing
Free Pick up and Delivery

Gibbs Memorial Funeral Home
Direct Telephones
OL 3-3350
WEllesley 5-4595
ROUTE 30 WAYLAND, MASS.

JOHNSON-GORDON
JEWELERS
SPECIAL
Paul Revere Creamer and Sugar
Silver and Copper $7.95 Tax Inc.
Shoppers' World Framingham
TELEPHONE TRinity 2-1271

AL'S VARIETY
103 WEST PLAIN ST.
COCHITUATE
Tel. OL 3-7698
MEATS — GROCERIES
VEGETABLES — FRUITS

EVELYN'S
3 Main St., Cochituate, Mass.
OL 3-0282
*Yarns*Cards*Gifts*
Infants and Toddlers Wear*

MAIN STREET PAINT CO.
4 MAIN ST., COCHITUATE
OL 3-0282
HARDWARE GARDEN SUPPLIES
WALLPAPERS PAINTS

HAROLD J. LUNDY
Hayward Road, Wayland, Mass.
EL 8-4361
EXCAVATING AND GRADING
GENERAL CONTRACTING
Estimates Without Obligation

DEPENDABLE INSURANCE
PAIGE
1876
JOHN C. PAIGE & COMPANY
GERALD HENDERSON
HENRY W. KNEELAND
JOHN F. WATSON
KENNETH W. FAUNCE
BOSTON
WALDO M. HATCH
ANTHONY FAUNCE
DANIEL A. CARPENTER, JR.
NEW YORK
PORTLAND
LOS ANGELES

FALL FESTIVAL — Sat. Sept. 25 — all day — Sponsored by Wayland Congregational Church
AUCTION
High School Athletic Field
SALE
Rummage — Plants
Books — Gifts — Food
Children's Entertainment
SUPPER
4 to 7 p.m.

Pony League Teams Winding Up Season

Although more than 70 boys registered for Pony League baseball this Summer, jobs and other obligations kept so many of them from playing that two all-star teams were formed, instead of a league, and both teams played busy schedules with outfits from other cities and towns, as well as each other.

Up to August 18, the Wayland team had won eight and lost nine. Some of the games were twilight affairs and others were played under the Cochituate lights. The Wayland record:

Wayland 5, Cochituate 7
Wayland 3, Sherborn 2
Wayland 7, Cochituate 6
Wayland 10, South Natick 0
Wayland 0, Ashland All Stars 6
Wayland 6, Wellesley 7
Wayland 19, Sherborn 7
Wayland 8, South Natick 10
Wayland 6, Sherborn 5
Wayland 3, Cochituate 8
Wayland 2, South Natick 7
Wayland 5, Waltham Dodgers 8
Wayland 2, Ashland 0
Wayland 5, Saxonville 9
Wayland 6, South Natick 7
Wayland 8, Sherborn 3
Wayland 7, Waltham Dodgers 4

On the Wayland squad were Bill and Steve Hyland, Andrews, Bigwood Stewart, Zayotti, Willard, Wilcox, Houston, Bruce, Loynd and Bresse. Coaches were Ed Caraker, Bob Page and Phil Awad.

The Cochituate All Stars, coached by George Pearce and Don Sherman, had a 3 and 5 record. They list their scores this way:

Cochituate 6, Wayland 7
Cochituate 13, Sherborn 12
Cochituate 7, Wayland 5
Cochituate 5, Wellesley 6
Cochituate 2, South Natick 4

(Continued on Page 9)

CRIER deadline: Fri. Sept. 17

In the Churches

Congregational

Construction of the new parish house is coming along well. Cornerstone ceremonies will be announced for an early autumn date and it is hoped that the new wing will be in use before many months.

On Wednesday, Sept. 1, the Church school staff will meet for an outdoor buffet supper meeting at the parsonage for the first planning conference of the school year.

The Men's Club will begin its fall program with a supper meeting at 7 p.m. Friday, Sept. 10.

The Church School for all ages, including an Adult Class, will reopen on Sunday, Sept. 12, at 9:30, and church services will again be held at the regular time of 11 o'clock.

The annual Church Fair will be held on the church grounds Saturday, Sept. 25.

First Parish

Sunday worship services will be resumed on Sunday, Sept. 12 at 11 a.m.

Methodist

Regular morning worship services at 10 a.m. will be resumed the first Sunday of September. Pre-school children whose parents are attending church will be cared for at the parish house.

Church School fall opening services will be on Sunday, Sept. 12. Nursery classes, during church service, will include children through second grade; church school classes from kindergarten through High School will be at 11:30 a.m. Junior and Senior High Fellowship meetings at 7 p.m.

The Official Board will meet Tuesday, Sept. 7, at 8 p.m.

The regular monthly meeting of the Woman's Society of Christian Service will be held Thursday, Sept. 9, featuring Mrs. Harvey Ericson of Worcester.

The Methodist Men's Club will meet at 8 p.m. Monday, Sept. 13. Mr. VanBuren Hopps of Colrain, Springfield District lay leader, will be guest speaker.

The Sacrament of Baptism will be given at 10 a.m. on Sunday, Sept. 19.

New members will be received into the church on Sunday, Sept. 26.

St. Zepherin's

Schedule same as August. Sunday Masses: 7:30, 8:30 (two), 10:30 and 11:30.

Mrs. Potvin Praised For Hospital Work

A copy of a letter of praise for Mrs. Sally Potvin, from Robert Fitzgerald, chief of special service at veterans' hospitals, to Mrs. James McHale, Department Commander, American Legion Auxiliary, has been received by Mrs. Potvin and made public by the Wayland Auxiliary. It goes:

"Dear Mrs. McHale:

"We are taking this opportunity to write and inform you and the members of the Department of Massachusetts, American Legion, of the outstanding work performed during the past years by Mrs. Anne Bigelow (of Marlboro) and Mrs. Sally Potvin of the American Legion Auxiliary V.A.V.S. Advisory Committee at Cushing and West Roxbury.

"Their outstanding work and untiring efforts in behalf of the veteran patients has been remarkable and has been deeply appreciated by Dr. R. R. Gasser, manager of the hospital staff, and all the patients. You may be assured that their volunteer work and that of the ladies of the Auxiliary who served under their supervision has been very beneficial to the patients' morale and has played a very important part in getting the patients back into the community.

"Please express our sincere thanks to Mrs. Bigelow and Mrs. Potvin for a job well done. Their past volunteer work reflects great credit not only upon them, but upon the American Legion Auxiliary, which they so ably represented."

Mrs. Potvin, of Sunset Road, is the wife of Albert E. Potvin, Town Highway Superintendent.

—*News Roundup*—

School lunchroom staff will also include Mrs. Marie Perodeau as manager of the High School lunchroom, Mrs. Ronald Wood of the Happy Hollow room, Mrs. Emma Ellis of the Center School and Mrs. Gertrude Murray of the Cochituate School. Mrs. Dorothy Bowers is director of all lunchrooms.

Dr. Ernest H. Damon Jr. has been appointed school physician for the year. Dr. James Burke of Wayland will be school physician for Sudbury.

Way-Co Baseball Committee, including all coaches, umpires and other interested persons, will hold a meeting at the Dudley Pond Improvement Association building some time in September, to discuss plans for next season. The program has become so big something may have to be done to cope with it. Bob Whelchel is director of the Committee.

Forty-two voters were added to the Town rolls in the registration period for the September Primary, says Town Clerk Leila Sears.

Ninety-two cesspool permits had been issued so far in 1954, as of August 24 . . .

The Board of Health, which has a program for the destruction of tumbledown dwellings in Town, planned to wipe out three more in September . . . Raytheon Company applied for a permit to install sewage disposal facilities at its new plant.

Parents were afraid that bathing at Lake Cochituate might be responsible for the spread of diseases. Norman Fair of the Board of Health says that's not so. The Cochituate water was tested every week and had nothing to do with disease.

Bobby Brown and Emery Irwin became Eagle Scouts this Summer.

Vote Primary Day, Tuesday September 14, 4 to 8 p.m.

Charles River Feed Store
State Road West
SPECIAL
Outside and inside white oil House Paint. $2.89 per gallon
As long as supply lasts
COME IN AND SEE OUR NEW PRESTO ELECTRIC SKILLET
free 10 day trial
If you are not satisfied bring it back.
All kinds of animal food in stock.
EL 8-2451

RED'S HARDWARE
We have all Home Owners' Supplies
Open from 8 to 9 every night
Route 9 Framingham TR 2-3650

LEWIS REAL ESTATE & INSURANCE AGENCY
3 Damon Street
Cochituate, Massachusetts
Office OL 3-9504 Residence OL 3-6861

START WILD BIRD FEEDING IN SEPT.
We have a complete line of feeders and feeds to bring you birds for the winter.
Come in or write for complete catalogue.
POKONOKET KENNELS
Boston Post Road, South Sudbury
2 miles from Wayland Square
HILLTOP 3-2351

DR. E. PERRY TRUESDELL
Optometrist
OL 3-3263—Evenings by Appointment
25 West Comm. Rd., Cochituate, Mass.

WAYSIDE PACKAGE STORE, Inc.
"The Store of Good Spirits"
Imported and Domestic Ales
Wines and Liquors
POST ROAD, SOUTH SUDBURY
Free Delivery HI 3-2461

G and M
AUTO BODY SHOP
PAINTING, WELDING
Glass Replacement
Convertible Tops
BOSTON POST ROAD
Weston Center
(under Wheelock's Garage)
WAltham 5-9149

Mail a postal card
to 10 Rogers St., Newton
Telephone Lasell 7-1132
Distributor for Fuller Brush
and Debutante Cosmetics
W. HARRY NICKEL
Fuller Brush Agent

WOODIE'S BEAUTY HAVEN
PERMANENTS COLD WAVES
All Lines of Beauty Culture
62 Main St. . . Cochituate . . OL 3-8840

T. V. and RADIO
SERVICE
for all makes
UHF & VHF
BOB BARBER
EL 8-2446

Cool, clear September days ahead and time to shop for your fruits and vegetables in the open air. Look at our values, browse among crates of fresh spinach, beans, tomatoes and our wide variety of fruits that will tempt your appetite.
It's Harvest Time at
Red Coach Farm Market

H. B. KNOWLES
Concord Road Rt. 126 South Lincoln
Day — Phone LI 6-0223 Nite — Phone LI 6-0511
HEATING OILS — GARAGE REPAIRS and ACCESSORIES
GASOLINE — BURNER SERVICE — HEATING INSTALLATION
"Around The Clock Service"

Active association in the travel field since 1930 qualifies our office to serve you better!
McKenzie Travel Service
374 MOODY STREET WALTHAM
WALTHAM 5-8800
Owned and operated by Wayland residents
Complete arrangements
No service charge

Cochituate Giants Get Little League Title

Town Little League champs for 1954 are the Cochituate Giants, who won the title under the lights on Aug. 16 by beating the Wayland Tigers, 8 to 3. In semi-final games the Cochituate Tigers beat the Wayland Indians and the Wayland Tigers beat the Cochituate Dodgers.

On account of the transportation problem, the League was divided into two sections, one in each end of Town. Each Cochituate team played 10 games and each Wayland team played 12. The play-offs settled the Town championship.

Eddie Cheslak pitched for the winners in the final game, giving up only three hits. Steve Powers hit a homer for the winners and Eddie Marsh for the losers.

Warren Hobbs and Walter Nickerson coached the Giants, whose title was their second in three years. Ed Kenny coached the Wayland Tigers.

The summary:

COCHITUATE GIANTS

Name	*Po*	*AB*	*H*	*R*
Trotman	2b	3	1	0
Patterson	ss	1	0	2
Cheslak	p	3	0	0
Powers	1b	3	3	2
Arnold	cf	2	0	0
Hilton	cf	0	0	0
Bradley	c	3	2	1
Halley	lf	0	0	1
Kent	lf	0	0	0
Perodeau	3b	2	1	1
Smith	rf	0	0	0
Goulding	rf	0	0	1
Totals		19	7	8

WAYLAND TIGERS

Name	*Po*	*AB*	*H*	*R*
Sherman	ss	2	0	0
Yorke	2b	1	0	1
Woolard	c-p	1	0	1
Marsh	p-c	2	2	1
Riggs	3b	2	1	0
Berger	1b	2	0	0
Serman	rf	2	0	0
Avard	lf	1	0	0
Elwell	cf	1	0	0
Cherry	cf	1	0	0
Diskin	rf	0	0	0
Totals		15	3	3

2 base hits: Powers. 2 HR: Powers, Marsh. Struck out: by Marsh 7, by Woolard 3, by Cheslak 9. Base on balls: by Marsh 2, by Woolard 2, by Cheslak 2.

GAY NINETIES COCHITUATE TEAM that played the old Boston Nationals.

Nationals vs Locals

Cochituate Club Played Them in '90s

Old timers in Cochituate can remember that once upon a time the Boston Nationals, the predecessors of the Braves, played a Cochituate team on the Cochituate baseball field, and here's the picture of the local team.

Alvin B. Neale of Main Street has had it for many years, but he can't remember just when the game was played or who won it. The uniforms suggest a date in the 1880s or 1890s.

The player seated at the left in the front row, says Mr. Neale, is Elmer Bent, the catcher, who was still living in Natick in February, 1954. Second from the left in the back row was Will Hunting, who was a Wayland Assessor in later life.

The mascot with the close haircut was Ralph Bond and the mustached man in the middle was his father, Albert Bond. Others in the picture are unidentified.

Another famous Cochituate baseball player remembered by Mr. Neale was Frank Leary, son of the Mr. and Mrs. Patrick Leary for whom Leary Street was named. Frank was graduated from the grammar school in Cochituate in 1894, then went to high school in Natick and thence to college. Afterwards, Frank pitched for Cincinnati in the National League. He died of appendicitis when still a young man.

Way-Co All Stars Beat Ashland Nine

After a couple of practice games, the Way-Co Little League All Stars opened their season under the lights at Cochituate by beating the Ashland Pirates, 15 to 1.

Eddie Marsh pitched for the Wayland team, giving up three hits and two walks while striking out 15. He also hit a grand slam home run. Steve Powers, Bob Schofield and Bruce Wohlman also did some heavy hitting for Wayland.

The Way-Co All Stars were chosen by coaches Pal Hartin and Bill Morris after recommendations from coaches of the 10 teams in the Little League.

Players on the All Star squad were Powers, Woolard, Ham, Whelchel, Wohlman, Cameron, Warsky, Linnehan, Schofield, Houghton, Simoni, Wiley, Trotman, Hildebrandt, Sullivan and Marsh.

ARTHUR E. HAMMOND of 5 Pemberton Road says he's going with his family to California to live, right after Labor Day. Says he's tired of the Winters around here.

Lake is Searched For Missing Kids

Two small Cochituate children gave 600 bathers at Lake Cochituate a scare on the afternoon of July 31, when they suddenly turned up missing and everybody was ordered out of the water while a search was made for them.

Jackie Starrett, the lifeguard, organized a "line walk". Twenty-five men formed a line at right angles to the shore and walked slowly through the water, peering down and feeling with their feet. Spectators just stood around, not knowing whether to be horror-struck or not.

Then the Fire Department came tearing into the beach reservation and a crew rushed a rescue boat down into the water. The regular life boat put out, and a Conservation department boat appeared.

Turned out the kids were down at the carnival on the Cochituate baseball field. Everybody gave a sigh of relief and went back into the water.

Pony League—

(Continued from page 8)

Cochituate 2, Sherborn 5
Cochituate 8, Wayland 3
Cochituate 5, Saxonville 10

On the Cochituate squad were Paul and George Bradley, Tobin, Irwin, Roche, Lynch, Richardson, J. LeBlanc, Brown, Leonard, Morris, Tierney and MacKenzie.

Both Wayland and Cochituate squads had uniforms—the same ones. They swapped them back and forth between games.

GEORGE SHEPARD
Boston Post Road
Wayland, Mass.
Mobilgas Batteries
Mobiloil Recharging
Accessories Rentals
Mobilubrication
EL 8-2291

Arthur B. Fair John B. Yeager
FAIR & YEAGER
Dependable Insurance Protection for Business, Home & Auto
Trust Co. Bldg. Natick, Mass.
Telephones: OL 3-3131 OL 3-3132

THE WESTON STUDIO
INTERIOR DECORATORS
582 BOSTON POST ROAD
WESTON 93, MASSACHUSETTS
Tel. WAltham 5-3240 Res. EL 8-2463

COLLINS' MARKET
Cochituate Road Wayland Center
COMPLETE LINE OF MEATS, GROCERIES & FROZEN FOODS.
For delivery service call EL 8-2281

LONG DISTANCE MOVING
LOCAL MOVING—STORAGE
Member—ALLIED VAN LINES, Inc.
World's Largest
Long Distance Movers
Arlington Storage Warehouse
20 Mill Street ARlington 5-0603
Call us for estimates and advice on your moving and storage problems

COUNTRY FLOWER SHOP
Flowers, Plants and Designs of distinction
Green houses, Flower Shop, Nursery
Flowers Telegraphed anywhere
Boston Post Rd., Wayland, EL 8-2321

Follow the crowd . . .
SQUARE DANCE
Friday, Sept. 24, 8:30 p.m. to 12
Squire Dan's Do-Si-Do 5-piece orchestra . . . refreshments . . . Rain or Shine . . . High School Athletic Field . . . Admission 75¢

Announcement!

The office of Edward A. Veno, Realtor and Builder, has become associated with the newly formed Multiple Listing Bureau.

This is an association made up of a group of realtors, formed together to stimulate and facilitate the transaction of more business activity through the cooperative exchange of exclusive listings, and at the same time, to render a better service to the public by creating a wider and more active market for real estate.

At the present time, there are five realtors in this bureau. This means, by listing your property through this office with Multiple Listing Bureau, you automatically have the facilities of five offices working to sell your property, rather than one, and at the same prevailing commission rates.

For Multiple Listing Bureau service call:

ELmwood 8-4501

EDWARD A. VENO
REALTOR AND BUILDER
BOSTON POST ROAD, WAYLAND

CLASSIFIED ADS

3¢ per word rounded off to the nearest 5¢, paid in advance with copy. Scotch tape coins to copy and mail to Wayland Town Crier, Wayland, or Alice G. Withington, EL 8-4823. Deadline Friday, SEPTEMBER 17.

WANTED: REAL ESTATE SALESMAN: A good opportunity in an established local office. Experience preferred but not essential. Please call ELmwood 8-4501 Edward Veno, Realtor, Wayland.

FOR SALE: Jersey Cow and first heifer $150.00. Charena Farm ELmwood 8-2995.

FOR SALE: Male and Female Canaries. ELmwood 8-2321.

FOR SALE: Rainking sprinkler, 2 combination storm doors, several storm windows and screens. 21" Jacobsen power lawn mower. 2 sets golf clubs. Homer: ELmwood 8-2419.

FOR SALE: Practically new Waterbury Garden Tractor—large size with all accessories including riding attachment. Used only during one summer month. Cost $543.00—will sell for less than half price or best offer. Call ELmwood 8-4382.

FOR SALE: (3) 700-20 Truck tires—(2) slightly used, good tread. (1) brand new retread. Also truck wheel and (2) inner tubes. Will sell all for $75.00. Call ELmwood 8-4382.

FREE: Five fluffy kittens, born July 23. Your choice. Avoid stampede and call EL 8-4373 immediately.

BABY SITTER accomodation service, 8 a.m. to 3 p.m. Hot lunch provided, reasonable rates, OL 3-1059, Mrs. Thomas Fandell, 27 Harwood Rd., Natick.

FOR SALE: 1950 Oldsmobile 88 hydromatic drive, radio and heater. Excellent condition. Original owner. Call EL 8-2458.

WILL SWAP: New deluxe Estate gas stove for objects of equal value. Call EL 8-2446.

ROCK-A-BYE ON HILLTOP Day Nursery. Children under 6. Overnight care. Open Monday through Saturday. Transportation provided. Mrs. Ann Newton, Dutton Rd., South Sudbury. HIlltop 3-6367.

Recent Deaths

H. FRANK PETTIGREW, 75, retired carpenter, of 4 Pemberton Road, Cochituate, died July 16 following a long illness. A native of West Newton, he had been a resident of this Town for some 50 years. Surviving are his wife, Mrs. Bernice M. (Hersey) Pettigrew and a son, Robert L. Pettigrew of Boston. Rev. David M. Angell, M.D. officiated at services Sunday, July 18, with Mrs. Jennie Wright Schleicher, organist. Burial in Lakeview Cemetery.

Mrs. MARY J. HARTY, 80, in recent years of 4 Felis Ave., Milford, whose nearest relatives are local residents, Mrs. Joseph H. Decatur and Mrs. Ronald S. Campbell, died July 25 in Milford Hospital. The funeral mass was sung on July 27, with burial in St. Mary's Cemetery, Franklin, Mass.

Mrs. NETTIE M. VIALL, 92, formerly of Cochituate, died July 17 in Framingham Hospital. She leaves a son, Sumner W. Viall of Framingham, and several grandchildren including Rev. John S. Vialj of Cambridge, famous for his "Singspiration" radio program on Sunday evenings. Services and burial took place on Tuesday, July 20, with services conducted by the grandson of the deceased.

THOMAS J. DOHERTY, 53, well known Cochituate resident, son of Mrs. Etta J. Doherty of 7 Pemberton Road and grandson of the late Mr. and Mrs. Michael J Maloney of this Town, died Thursday in Bellevue Hospital, New York City. He was employed as a certified public accountant. Rev. Louis A. Sullivan, S.J., celebrated a Requiem Mass in St. Zepherin's Church on Saturday, August 14, with Mrs. Cecelia Charbonneau Giadu as organist and Mrs. Helen Lynch Cahill, soloist. He was laid to rest in St. Patrick's Cemetery, Natick.

Miss LALIA HARDWICK, 78, formerly of Cochituate, died Sunday, Aug. 15 in a Natick rest home. A retired nurse, a native of Annapolis, N.S., she had lived in Natick in recent years. She leaves brothers and sisters as survivors. Rev. William J. Ogle of Fisk Memorial Methodist Church officiated at services and conducted committal prayers at Dell Park Cemetery, Natick, on Wednesday, Aug. 18. Howard N. Tyrrell, Esq., member of a well known Cochituate family, presided at the organ console.

CHESTER W. GARFIELD, 84, a native of Wayland and for years prominent in various veterans' affairs in this community, died Tuesday, Aug. 17, in Boston, where he resided at 213 Eustis Street. Besides his wife, Mrs. Minnie T. (Butler) Garfield, he leaves many relatives in Cochituate and Natick. On Thursday, Aug. 19, Rev. David M. Angell, M.D., conducted services and Mrs. Jennie Wright Schleicher presided at the organ. Burial followed in the old Garfield lot in the Bent Hill Section of Lakeview Cemetery.

GILBERT DENNISON HUNTINGTON, 69, a Cochituate resident for some 40 years, died Thursday, Aug. 19 in Leonard Morse Hospital. A former member of the U.S. Maritime Service in World War II, he was a cook. Two nephews, Richard D. and Russell O. Huntington survive him. Rev. George C. Gutekunst conducted services on Saturday, Aug. 21, with Mrs. Jennie Wright Schleicher, organist. Burial followed in Lakeview Cemetery.

(Funeral services for all the above were held from the Gibbs Memorial Funeral Home.)

Camp Nacochwa

Seven Wayland Brownies and five Intermediate Girl Scouts attended Camp Nacochwa, day-camp owned and operated by the Natick Council, Girl Scouts of America. Beginners' awards in swimming were won by Dorothy Ann Paradis and Jacqueline Pelletier; swimmers' badges by Martha Collins and Randy Johnson; and the Junior Life Saving Certificate by Harriet Colby. Among the camp counselors were Mrs. James Sullivan and Mrs. Willis F. Johnson.

Install Oil Burner At Center School

An oil heating unit, an improvement needed for years, was installed during the Summer at the Center School, and Dr. Souder, superintendent of schools, says it should help a good deal in ventilation and temperature control.

In addition, the custodian of the building, Mr. James McDonald, will be freed of the neccssity of shoveling coal and will double as a traffic officer, thus saving the Town $900 a year.

A feature of the installation is a 6670-gallon tank, seven feet in diameter by 23 feet two inches long. This had to be sunk nine feet into the ground, in an area where the water level rises high in the soil during flood seasons. Mr. Harold Lundy of Wayland, who did this part of the job, anchored the huge tank with enough concrete to hold it down, even if it were empty of oil and floating in water. Total cost of the conversion job was around $3400.

MR. AND MRS. ROGER ELA, and daughter, Nancy, showed nine of their Morgan horses at the Morgan horse show in Northampton. Mrs. Archibald Cox, and daughter, Sarah, showed their Morgan, named Townshend MacArthur.

ALFRED J. PERODEAU
Groceries and Provisions
221½ W. Plain St., Tel. OL 3-6990

Electroplating and Enameling
CLIFF GOODNOH
Box 72, Cochituate OL 3-0810

COCHITUATE AUTO BODY
In Cochituate Motors Building
COMPLETE AUTO BODY
REPAIRING AND REFINISHING
Phone Olympic 3-7471

TAYLOR and COX
Professional Tree Surgeons
20 years in Tree Care
ANY WORK REGARDING TREES WE DO
Cochituate, Mass. OL 3-3010

Cochituate Motors
Your Friendly
CHEVROLET DEALER
In Cochituate for 16 years
Rte. Jct. 27 & 30 OL 3-7472

Cochituate Hardware
Hardware & Paint Center
MAIN STREET COCHITUATE
OL 3-8730

Now Open — New Section of
Wayland Country Club
Golf Course Now 18 Holes
Guests Invited
Golf lessons by appointment
Frank Blake, Pro. EL 8-7789

'54 Ford THE STANDARD for THE AMERICAN ROAD
Guaranteed Used Cars and Trucks
WAYLAND MOTORS
Thomas F. McManus
FORD
SALES and SERVICE phone EL 8-7711

Political Advertisement *Political Advertisement* *Political Advertisement*

an interview with JEFTS BEEDE
Republican Candidate for Representative

Mr. Beede, is this your first try for public office? Yes, I have never run for any office before, but when this opportunity presented itself, I considered that I should offer my services as a candidate.

What do you mean by opportunity? I was approached by my Town Committee when Howard Russell announced that he was not running again. I talked with my company officers and they thought that I should "go ahead."

Isn't this an unusual attitude for a company to take? I guess it is. Particularly when, as an industrial machine manufacturer, they have nothing to sell the state. Their thought is that the legislature could well use an engineering and business approach to its problems.

Then you will have sufficient time for the legislature? Yes, I have been assured of that.

Would you have any particular field of interest as a representative? I am convinced that the fiscal and tax structure here in Massachusetts needs more attention than any other subject. I would like to direct my efforts in that direction.

You are a strong Herter supporter? Yes, I am also a strong believer in party responsibility. For example, if a bill was proposed that did not concern the district directly and did not violate any of my principles, I would feel that I should go along with the Republican party leadership.

Then you are a Republican? I am a life-long Republican and I have a firm belief in the two-party system.

Didn't you propose some sort of district committee? Yes, I proposed that a committee of two or three members from each town in the district meet regularly with the Representative to interchange ideas and information concerning the district and the legislature. Of course, this committee would not have any authority, but the informative value is obvious.

If you are elected, how long do you plan to stay in politics? As long as I can contribute for the benefit of the district and the state.

Are you a veteran, Mr. Beede? Yes, I served in World War II as a private, a non-commissioned officer and a commissioned officer in the Army Engineers.

Do you have a family? I am married and have three children, two daughters and a son.

How do your chances look for being elected? Very good, but I would say that it depends greatly on the number of Republicans who get out and vote on September 14th.

* * *

These were the questions most often asked of Jeff in his travels around the district. It is impossible for him to see every voter personally. I hope that this will help you to decide to vote for Jefts Beede on Tuesday, September 14th.

RONALD H. WOOD
Cochituate, Mass.

Mr. & Mrs. Donald B.Willard
Old Connecticut Path RFD
Cochituate, Mass.

Wayland Town Crier

Published Monthly for the Residents of Cochituate and Wayland

Volume 9, No. 1 | October, 1954, Wayland, Mass. | 10c a copy, $1.00 a year

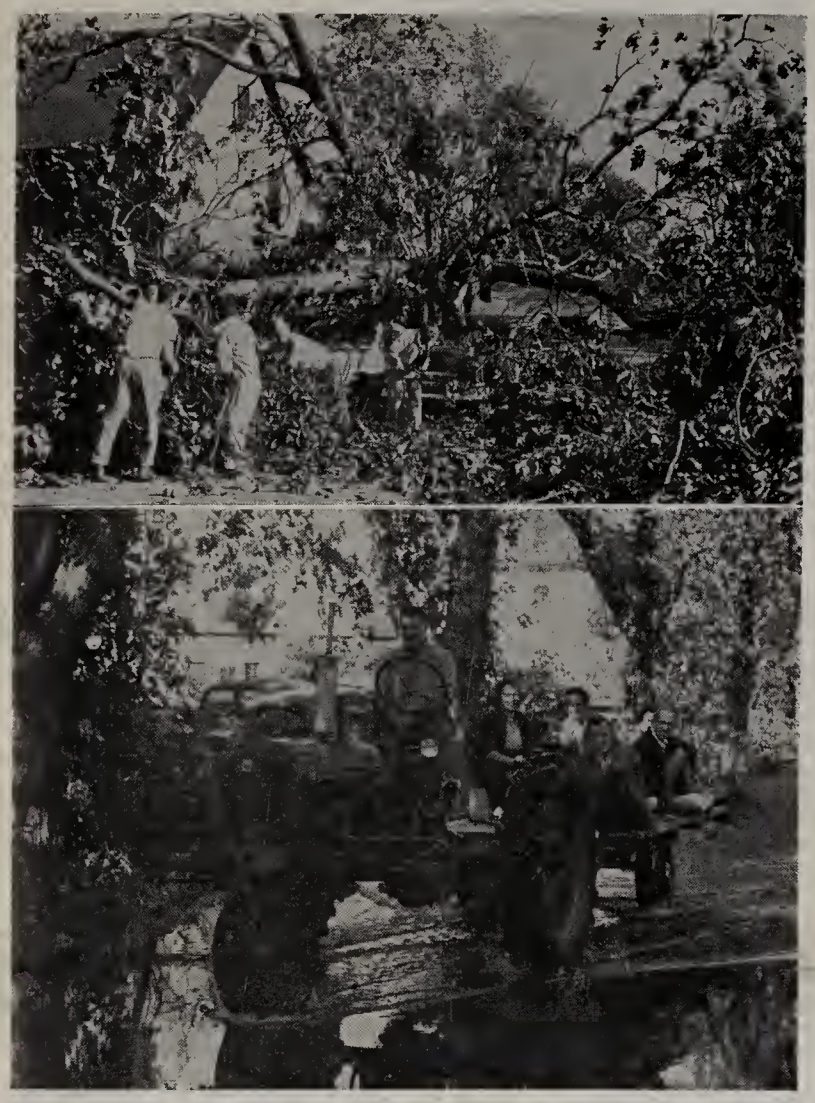

(Above) EAGER COMMUTERS hack away at giant elm to reach their cars parked at Wayland railroad station during Carol. Woodsmen are Allan Perkins, Bob Pfeiffer, Bob Paine and Fran Fisher. (Photo by Willard B. Dik)

(Below) EAGER VOTERS are driven to the polls over Pelham Island Road by Sam Cutler in his tractor and rig. Unique form of election day transportation is being enjoyed by Mrs. Cutler, Mrs. Sophie Sears, Katherine Sears, Mr. and Mrs. Richard Verrill and A.D.G. Fuller, all natives of "Pelham Island." (Courtesy Boston Globe)

Town to Ask $25,000; Control of River Sought

After the hurricanes of Aug. 31 and Sept. 11, the Town had floods, problems of reconstruction and future safety planning. Some of the features:

At least 50 submerged cellars. Pelham Island isolated for days. Sudbury River in flood.

Town seeking $25,000, more or less, from the Commonwealth's disaster fund.

Fifty or more trees down on public ways. Trees uncounted down in the woods and on private property. Innumerable damaged trees.

The whole Town without power and most of it without telephone service for many days.

The revelation that the wires are always in danger from falling trees, and that most of Wayland Center is always in danger from the river.

And on the brighter side:

No storm deaths or injuries.

No houses destroyed.

Devoted service by police, firemen, Town employees of all departments, civilian defense personnel and private citizens. Uncountable instances of neighborhood help with cooking and refrigerating facilities.

The first hurricane began in the morning of Tuesday, Aug. 31, and knocked down the trees. The second one began in the morning of Saturday, Sept. 11, and its eight inches of rain set off the floods.

CULVERT PLUGGED

By some mischance, the construction work on Dead Man's Curve resulted in the blocking of the culvert draining the area to the west. The water, dammed up, began to rise on Sept. 11, and by next morning a dozen houses were in trouble, with Lee Road and Wheelock Road under from five to eight feet of water. Oil burners, freezers, household and garden tools stored in basements were soaked.

Among those whose houses were more or less damaged in this neighborhood were Erving E. Cookson, Hollis E. Polk, Edward J. Kenny and Alden Wheelock, on Lee Road; Duane B. Haagensen, Burton R. Clay, J. Robert Cameron, Joseph A. Conway, George Gostenhofer and Samuel Dolce, on Wheelock Road, and Richard F. Lincoln and Granville H. Trow on Glover Road.

RIVER RISES

The Sudbury River rose. This stream,

(Continued on page 6)

Crier to Print Street Numbers

The big job of numbering all the houses and lots in Wayland has been completed by a civil engineering firm, under the direction of the Wayland Planning Board, and the names and numbers of all residents will be sent out to all subscribers of the Town CRIER in a special supplement early this month. Town offices will also have copies of the CRIER supplement posted.

This job was made necessary by the growth of the Town. So many new houses and new streets had been built that not even the Fire Department knew thisaway from thataway.

The Wayland Planning Board's statement:

"The list of names and street numbers in the supplement issue of the Town Crier is published at this time as a public service by the Planning Board with the cooperation of the Crier. It is intended that a revised and up-to-date list be included in the Town Report to be distributed next March.

"A systematic numbering system has been developed by Everett M. Brooks Company, civil engineers for the Town. A set of master plates of the Town has had numbers placed on it on the basis of fixed intervals, which vary from 25 feet in the most densely developed section to 100 feet in the more open areas. The number which falls closest to each building on these plans has been assigned to that building. Thus, there is nothing arbitrary about these assignments, and provision for number assignments to future buildings is automatically provided.

(Continued on page 2)

Schools Reopen With Total Count at 1305

Wayland schools reopened on Sept. 8, in spite of everything, and the count of noses showed 1305 pupils in the system as of Sept. 16. This was the largest enrolment ever in the local schools, 72 more than that as of Oct. 1, 1953.

The Center school had 223 pupils; Cochituate, 320; the Happy Hollow School, 304, and the Junior-Senior High School, 458. The elementary school enrolment was up 22 and the High School was up 50.

New School Site Being Considered

The School Site Committee last month had its eyes on a site North of the Boston & Maine Railroad tracks for the location of a proposed new 18-room elementary school, to be finished, if approved by the Town, two years from now.

The Town's school program, as tentatively conceived at present, is about like this:

The School Survey Committee, as reported elsewhere, has decided to recommend that Wayland go it alone, without joining a regional school district.

As the Town grows, a new elementary school will be needed soon.

After that comes a new High School, perhaps by 1958 or 1960.

When the new North School goes into use, the present old Center School would be used for a few years as an adjunct to the Junior-Senior High School.

When the new High School gets built, the present Junior-Senior High School building becomes a Junior High. The Center School might then become, in some capacity, an elementary school again.

After all this, another elementary school, in the southeastern part of Town. And that's about as far ahead as anybody can see now.

This program is planned on account

(Continued on page 6)

Miss Jacobs Appointed Head of Health Center

Miss Roberta L. Jacobs of West Roxbury, a graduate of the Newton-Wellesley Hospital School of Nursing and a former Navy nurse, has been appointed director of the Parmenter Health Center, it was announced last month.

Miss Jacobs has a degree in health education from Boston University and she has been connected recently with the Health Department of the City of Boston. She served 3½ years in the Navy.

Weather has held up the opening of the Center. Latest indications were that it would be ready for use in October.

Survey Committee Rejects Regional Plan

The School Survey Committee, according to the latest word, will submit to the Town a report recommending that Wayland should not join in any regional school district, and should go it alone in the future in planning its school program.

The Survey Committee was set up at the March, 1954, Town Meeting. It held 11 meetings, the latest on Sept. 14. Its report will be submitted at the next regular or special Town Meeting.

RENEWAL TIME

for most TOWN CRIER subscribers is here

If you have received a card notifying you that your subscription is expiring, then fill in name, address and post office below, cut and clip $1.00 to the coupon and mail to WAYLAND TOWN CRIER, Wayland, Mass.

Name .....

Address .....

Post office .....

Wayland Town Crier

Published monthly by
TOWN CRIER, Inc.
Wayland, Mass.

Henry G. Pearson.....Publisher
Donald B. Willard.....Editor
Robert W. Schuette.....Gen. Mgr.
Wilbur L. Frank.....Treas.
William A. Waldron.....Sec'y.
Doris Fisher.....Advertising Manager

STAFF

Dorothy Grannis, David B. Turner, Alice G. Withington, Willis Ryder, Carol Foster, Elaine Colby, Gloria Beutner

Advertising: Mrs. H. R. Fisher, Jr. EL 8-2587; Mrs. R. W. Foster EL 8-4394
Subscriptions: Mrs. George Withington EL 8-4823
General news: Donald B. Willard EL 8-4343
Club News: Mrs. Blakslee H. Colby EL 8-4854

The Crier does not assume financial responsibility for typographical errors in advertisements, but will gladly reprint the part of the advertisement in which the error occurred.

SUBSCRIPTIONS

A 12-month subscription to the Crier may be purchased by sending $1.00 to Wayland Town Crier, Wayland, Mass., with your name, street, and post office address.

Criers are also on sale at Marshall's Apothecary in Wayland Center, and Gerald's News Agency, Main Street, Cochituate for, 10¢ a copy.

Entered as second class matter.

Hurricane Contributions

Contributions for hurricane and flood damage in New England may be sent through the Wayland Chapter and Cochituate Branch of the American Red Cross. Checks should be made payable to Disaster Fund, American Red Cross, and mailed to either Willard B. Dik, Plain Road, Wayland, or to Miss Dorothea Gallagher, 47 Main Street, Cochituate.

West Newton Savings Bank
Incorporated 1887
WEST NEWTON, MASS.
offers
Mortgage Loans
on Wayland homes
Telephone BI 4-2000
or call
MR. GAMMONS
EL 8-2064

Letters to the Editor

Circulation Up

To the Editor:

The excellent ten-page issue of the TOWN CRIER we have just received leads us to believe that your paper's circulation must be increasing and it would be proper for us to increase the ad size we now have.

We do a tremendous business in Wayland and Cochituate and want all customers to be aware that we are open Friday evenings. It is a very expensive matter to open for evening business, but we feel that the man working all day is entitled to bank service without taking time off from work.

Frank M. Bishop
Treasurer
Natick Trust Co.

Ed: 'Tis true. Our circulation is increasing.

Street Numbers—

(Continued from page 1)

"A number of inaccuracies are present in this list which the Planning Board desires to correct as soon as possible, with the help of the townspeople. For example, the Town atlas, used as the basis for the numbering system, at present shows only owners of record as of Jan. 1, 1954. Thus, new buildings, or names of owners acquiring title after that date, are not included. Other errors are undoubtedly present, as all names of owners and tenants cannot be checked without weeks of effort. To assist in bringing this list up to date, the Planning Board will welcome notification in writing (a postal card will do) of any errors.

"To make the numbering system effective, all residents are urged immediately to acquire signs depicting their numbers and to display them prominently on their lots. Use of reflecting numbers, and locating them within 15 feet of the street line and next to the driveway entrance, is suggested.

"The use and display of numbers will assist in giving proper directions to houses and, most important, will greatly enhance the effectiveness of the Fire Department."

R. DOUGLAS PILLSBURY and family, formerly of Old Connecticut Path, who sojourned for a year in the Virgin Islands, are now living in Swarthmore, Pa. Mr. Pillsbury has rejoined Rohm and Haas.

Dr. and Mrs. Lind Start Fund for Hospital in Children's Memory

Dr. and Mrs. Lind of Pelham Island Road, whose two sons, Eric and Gregory, drowned in the Sudbury River Sept. 3, are thinking, not of themselves, but of other parents who may suffer through the illness of a child. Immediately after their tragedy became known, friends and associates of Dr. Lind at Brooks Hospital, 227 Summit Avenue, Brookline, where he is director of Sias Laboratory and a member of the board of trustees, started the Eric and Gregory Lind Memorial Fund, which is to be devoted to the comfort and reassurance of other parents and other children.

Ever since one of the Lind boys was ill, several years ago, Dr. and Mrs. Lind have hoped that hospitals might recognize the benefit to sick children in having mother near-by, and the comfort to worried parents in being with the little invalid. A time of illness, they believe, is not the occasion for enforcing new and strange disciplines, for surrounding a child with total strangers, for exchanging the reassurance of being with mother for the busy confusion of a children's ward.

FOR PRIVATE ROOMS

As they learned of the accumulating Memorial Fund, one clear purpose was indicated to Dr. and Mrs. Lind: to establish, at Brooks Hospital, at least one and possibly two private rooms where a mother may stay with a sick child. Cheerfully decorated for the pleasure of the young patient, equipped with gay furniture, a record-player and other attractive features, the room will include comfortable sleeping space for the mother who will room-in with the child.

Mrs. Lind recalls that, when one of their boys was seriously ill, distance and bad weather made it very difficult for her to be with him, even during the one hour each day when she was allowed to visit. This added greatly to the worry about the sick boy.

"Our boys are gone now," says Mrs. Lind quietly. "Of course we would like to undo the tragedy, but we cannot. Therefore, if the Eric and Gregory Lind Memorial Fund can comfort other children and other parents, it will fulfill an important living purpose."

Contributions to the fund have come from all over the United States, along with kind and helpful letters. Dr. and Mrs. Lind have turned over to Brooks Hospital complete administration of the fund and all receipts are handled through the hospital office.

With their remaining three sons, Dr. and Mrs. Lind live on Pelham Island Road. During their few weeks in Wayland they have experienced hurricane, flood, and family tragedy. Nevertheless, Mrs. Lind says:

"We think Wayland is the stable type of community in which we'd like to bring up our boys. Of course right now, we are terrified of the bridge and the river. We especially wish that little step on the bridge could be closed off. It is such a temptation to adventurous boys! We hope no other boys are lured into dangerous play and the tragedy which happened to our boys."

Wayland Garden Club

Members of the Wayland Garden Club and guests will gather for a luncheon to be given by the executive board, at the First Parish Church, on Tuesday, Oct. 26, at 12:30. Feature of the day will be a hat competition, at which judges will award prizes to the wearers of the best-decorated hats featuring flowers and other garden materials. Chairman of this event is Mrs. Robert Morgan.

—News Roundup—

Just possibly, there may be a special Town Meeting in November, to consider the school program and other business.

* * *

The double shift at the Cochituate School was working "surprisingly well", says Superintendent of Schools Souder. No date for opening of the new Happy Hollow School could be set. The storm, which cut off power for days, didn't help any.

paul william
• photographer
weddings
commercial
elmwood 8-2149
tally-ho lane • wayland

With fall so newly arrived, aur stock is toa. Vera scarves, much table crystal, stuffed toys, beautiful Lanz winter dresses are trickling in. Cadwallader ties, cashmere sweaters, and wanderful alligatar and calf bags, are due any day.
Don't forget taa, we are here to help an any decorating yau figure an doing.
Bernice Caffrey
baston post road * weston * wa 5-0050

SULLIVAN'S
MOBIL SERVICE
Commonwealth Rd. and Main St.
Cochituate phone OL 3-9708
Batteries, Tires, Accessories

WAYSIDE BEAUTY SHOP
Boston Post Rd. opposite Concord Rd.
SOUTH SUDBURY, MASS.
Hilltop 3-2081
PERMANENTS COLDWAVE
All types of beauty culture
Mrs. Elizabeth H. Doregan, Prop.

BENJ. R. PARKER
HARDWARE & GARAGE
450 BOSTON POST ROAD
Weston, Mass.
Tel. WA 5-1392-M Store — 5-1392-J Garage
LAWN SWEEPERS
RAKES
WILD BIRD FOOD

Electrical Contractor
A. M. HATFIELD
Industrial & Residential Wiring
NEW OR OLD WORK
Concord Rd., Wayland
EL 8-2495

Expert advice on your carpeting problems. All types of domestic and foreign
CARPETING
For home consultation call, or drop a card to . . .
R. I. HERRICK
OLD FARM CIRCLE
COCHITUATE
ELmwood 8-4844

We Are Pleased
to have recently brought the following neighbors to the town of Wayland.
The Tebeaus—Lee Road
The Turners—Nob Hill Road
The McGowens—Rice Spring Lane
The Lynches—Millbrook Road
The Woolards—Pinebrook Road
The Winchesters—Pinebrook Road
The Wrights—Glezen Lane
The Murrays—Pequot Road
The Bensons—Woodridge Road
The Triconis—Sylvan Way
We have many more fine people waiting to become your neighbors, so if you're planning on selling, allow us to give you the prompt courteous action you deserve.
JAMES T. TREFREY
Realtor
BOSTON POST ROAD
WAYLAND, MASSACHUSETTS
Telephones: EL 8-7766
Waltham 5-8380
5-8381

Lay Cornerstone of Parish House

Laying of the cornerstone of the new parish house of the Trinitarian Congregational Church was scheduled for 3 p.m. Sunday, Sept. 26, with a brief religious service and the placing of church and Town documents in a sealed box.

Some of the material enclosed:

Copies of programs of former anniversary observances; copies of by-laws, the oldest dated 1865; copies of programs of special events; a list of members and officers and the church school staff; a history of organizations, such as the Ladies Benevolent Association, formed in 1829; reports of committees which led to construction of the new building;

A history of Wayland, by Town Moderator Howard S. Russell; Wayland population statistics, by Town Clerk Leila Sears; a copy of the Town CRIER; a history of the First Parish Church, by Rev. Raymond G. Manker, and a statement by Selectman Gerald Henderson for Town officials.

Republicans Plan Rally For Candidates Oct. 6

Local Republicans plan a rally for the Republican candidates for office from this region, in the High School cafeteria at 8 p.m. Wednesday, Oct. 6. Refreshments are promised and the public is invited. Robert M. Morgan will preside.

Candidates invited to speak are Andrew B. Holmstrom, for Congress; David B. Williams, for Governor's Council; Charles W. Olson, for State Senate; James DeNormandie, for the Legislature; George E. Thompson, for District Attorney; Warren J. Fitzgerald, for Register of Probate, and Alan G. Adams, for County Commissioner.

Community Chorus

Bach's "Christmas Oratorio" will be sung by the Community Chorus this Christmas in Wayland. Rehearsals have just started and are held Tuesday evenings at 8 p.m. at the High School. All are welcome to sing.

THE THAYER RUDDS, formerly of Bow Road, now of Summit, N.J. have annuonced the birth of Tracey Lynn on Sept. 12.

ERWIN D. CANHAM

U.N. Association to Hear Canham Speak

The Wayland United Nations Association will hold its first meeting on Friday, Oct. 22, at 8 p.m. in the High School, when Erwin D. Canham, editor of the Christian Science Monitor, will speak.

Mr. Canham will focus his talk especially on the role on the United Nations in the world today in connection with the observation of United Nations week. At present a member of the U.S. Advisory Commission in Information, he was also in 1948 appointed vice-chairman of the U.S. delegation to the U.N. conference on Freedom of Information at Geneva, and in 1949 as alternate American delegate to the U.N. General Assembly.

Membership in the Association is $2.50 per member, and $1 for student membership. This entitles the member to free admission to the three lectures. Otherwise there will be a general admission charge to non-members and guests of $1.00 per lecture and 50c for students. Persons desiring to join may send a check to Mrs. Bruce F. Kingsbury, 12 Goodman Lane, Wayland, EL 8-4337.

RUDOLPH BRUCE, of Plain Road, has been named chairman of the social committee of the Advertising Club of Boston.

Shadows Before

Shadows Before is a calendar of coming events. All coming events should be first registered on the Town calendar with Willis Ryder, Village Green office, EL 8-2002. For publication in the CRIER with story they should be submitted to Mrs. Elaine Colby, Happy Hollow Rd., EL 8-4854, before CRIER deadline of Oct. 20.

Oct. 5 Adult Woodworking: First class, High School, 7:30 p.m.

Oct. 6 Republican Town Committee: Candidates Meeting, High School, 8 p.m.

Oct. 14 Cochituate Garden Club: luncheon, Toll House, Whitman.

Oct. 18 Jr. Sr. High School PTA.

Oct. 19 Cochituate PTA: 8 p.m.

Oct. 26 Wayland Garden Club: 12:30, First Parish Church.

Nov. 2 Wayland Woman's Club: Mrs. Gerald Henderson's home.

Wayland Girl Scouts

Leaders of Wayland Girl Scout troops have completed a four-session training course given by the Natick Council. Troops will be provided for girls of all ages from third grade through High School, with at least two leaders for each troop. At a leaders' meeting Sept. 16 at the home of Mrs. B. H. Colby, neighborhood co-chairman with Mrs. Lynn O. Seley, it was decided to register a new third-grade Brownie troop, and to re-establish an eighth grade troop which has been inactive for some time. New girls in town, not now registered in troops, should call Mrs. Colby, Mrs. Seley, or Mrs. Frederick Heinrich and Mrs. Allan Turner, troop organizers. Adults willing to assist with troops will be welcomed if any of the above are notified.

Cochituate Garden Club

The Cochituate Garden Club will hold its annual meeting and luncheon at the Toll House in Whitman Thurs., Oct. 14. Members will meet at the Community Methodist Church in Cochituate at 10:30 for transportation. Mrs. James Sandler is president and Mrs. Duane Haagensen vice-president of the Club.

Carol Swipes Clothes Line; Edna Returns it

Truman Sanderson, who used to be a night telephone operator in Wayland, has a mystery clothes line.

He lives in bachelor quarters on State Road West. He had a clothes line strung between two posts, with the extra line twisted around one post.

After Carol, the clothes line was gone, and he blamed it on the wind.

After Edna, it was back there again, tied and wrapped as before.

He doesn't think the wind was as freakish as all that. He just wonders.

Miss Damon Wedded to Mr. John A. Gutai

Miss Elizabeth Damon, daughter of Mr. and Mrs. Edwin B. Damon, of Concord Road, was married on Sept. 18 to John Andrew Gutai Jr., of Lexington, at St. Peter's Church in Weston. The Rev. E. F. Chauncy performed the ceremony, which was followed by a reception at the Wayside Inn.

Maid of honor was Miss Sally Milner, of Albany, N.Y., and the bridesmaids were Miss Patricia McElroy, of Providence, Miss Madge Gutai, of New York City, and Dorothy Grannis, of South Sudbury. Betsy Stokey was flower girl, and the organist was Mrs. Henry G. Pearson.

Mr. Gutai's best man was Joseph Redpath of Norfolk, Va., and ushers were David A. Trageser, of Wayland, Thomas E. Damon, Raymond Moore, of Lexington, and Joseph Svoboda, of Pittsburg. The couple will reside in Bedford.

Woman's Club

The first meeting of the Wayland Woman's Club will be a musical at the home of Mrs. Gerald Henderson on Plain Road, on Tuesday, Nov. 2. The program will be presented by students at New England Conservatory. Mrs. Allan Finlay and Mrs. Robert Morgan are co-chairmen.

Mail a postal card
to 10 Rogers St., Newton
Telephone Lasell 7-1132
Distributor for Fuller Brush
and Debutante Cosmetics
W. HARRY NICKEL
Fuller Brush Agent

BOLTON'S
TEXACO SERVICE
We pick up and deliver
State Road East EL 8-7793

Centralize Your Banking
Checking Accounts
Thrifti-Check Accounts
Savings Accounts Personal Loans
Home Improvement Loans
Commercial Loans
Safe Deposit Vaults
Automobile and Home Appliance
Financing
NEWTON-WALTHAM BANK and Trust Company
MEMBER FEDERAL DEPOSIT INSURANCE CORPORATION
OUR OFFICE NEAREST TO YOU
458 BOSTON POST RD., WESTON
Banking Hours: 8 a.m. to 2 p.m.
Mondays through Fridays

JOHNSON'S PHARMACY
B. W. JOHNSON, JR., Reg. Pharm.
Main Street Cochituate, Mass.
OL 3-7352
Halloween Chocolate
Whitman, Candy Cupboard,
Goblin, Cynthia Sweets, Apollo
Kemps Assorted Nuts
KEMPS ASSORTED NUTS

Need to Board Your Dog
for weekends or late vacation?
We invite you to inspect
our modern heated kennel
with individual accomodations
for large or small dogs.
POKONOKET KENNELS
Boston Post Road, South Sudbury
2 miles from Wayland Square
HILLTOP 3-2351
Breeder of Beagles and Cocker Spaniels

HAROLD J. LUNDY
Hayward Road, Wayland, Mass.
EL 8-4361
EXCAVATING AND GRADING
GENERAL CONTRACTING
Estimates Without Obligation

RUBBER FOOTWARE
to fit all sizes
WESTON
SHOE REPAIRING SHOP
Weston Center

J. C. MASSIE
PLUMBING AND HEATING
Electric Water Heaters Installed
GLEN ST., WAYLAND, MASS.
EL 8-2532

CAPPS SUPERMARKET
"WHERE YOU MEET YOUR FRIENDS"
Boston Post Road, Wayland

ALLEN'S COUNTRY STORE
Route 20 — South Sudbury
S. S. Pierce Fine Foods—Antiques—Gifts

Having a Party?
Rent films from our library
SOUND — SILENT — COLOR
Low rates on rental projectors
Fitts Photo Shops
22 Union Ave.
TR 3-7473 & TR 2-1097
Complete Photographic
Services & Sales
Also at Shoppers' World
FRamingham 2-1097

White Beach Sand
Scotts Lawn Seeds
Vertagreen - Vigoro
Bone meal - Bovung
Flagstone - Peat moss
Lumber - Mason Supplies
Fuel Oil - Range Oil
N.E. Coke - Wood - Coal
Garden Tools - Carmote Paint
B.L. Ogilvie & Sons, Inc.
WA 5-1265 WA 5-1266
Blue Truck Deliveries
ample parking area at 39 Warren Av.
WESTON, MASS.

It Must Be That We Don't Live Right—DBW on Hurricanes

What's happened around here lately might lead a rational person to conclude that our living arrangements are all wrong.

Let's take a look at them. Let's pretend we're starting all over again, not from scratch, because that recalls the time when the only bathing water was cold, but from the point where we take a fresh look at what some like to call modern living.

In the first place, who said the heating unit has to be in the basement? In time of flood, the cellar fills up with water first. It has to. Why can't the heater be upstairs, where in fact it is in some buildings?

Question: Isn't the cellar, from the point of view of possible damage, the most vulnerable part of the house?

Now wires. Back around 1880 somebody perceived that two poles were the shortest distance between two points, and hung wires on them.

Not so with pipes. From the earliest times the water pipes and the gas pipes and the sewer pipes and the natural gas lines have been underground.

Question: Don't wires belong underground, too? During the recent hurricanes most of Boston had both power and telephone service, because the wires there are mostly carried in cables below ground. Of course, they say it's more expensive to put wires below ground. But it could scarcely be more expensive than keeping several hundred linemen commuting between Boston and Cleveland. And one of these Winters the wires will come down in a bad snowstorm and people and pipes will get very cold before things get fixed again.

And look at streets. Don't all the roads which run in low places need to be raised, so that future floods can't get at them?

And houses. Three hundred years ago it was important to have houses near brooks, rivers and ponds, for convenience.

Now it's most inconvenient.

Shade trees. Many a householder just sticks a tree here and one there and another in another place, without stopping to think which way the wind blows and how big the tree will get to be, some day. Before his landscaping zeal carries him away, maybe he should stop and do a little planning.

And basement garages. Aren't they just as capable of flooding as cellars?

And alternatives to electricity. Candles are darned poor substitutes, as many found out. Kerosene lamps went out long ago, because they were never satisfactory. Camp stoves? Charcoal broilers? Outdoor fireplaces? What good is an outdoor fireplace for cooking supper after, say, the Great Blizzard of February, 1955?

Living dangerously is all right for a little while. But people have become accustomed to living in houses, with light and heat and communications at their command. And those famous home-breakers, Carol and Edna, have shown that no guarantee comes with pushbutton living.

At any time, from ice, wind, rain, snow, cold, heat or bomb, the whole complicated works may stop, leaving us with our ice cubes melting. Maybe the architects of the future had better take this problem under study.

What's going to happen if the juice quits for a week in the Winter, and one doesn't fancy going to live in an armory or with his relatives? D.B.W.

Allen Benjamin Thanks Supporters

The State Primary is now several weeks past, but in this, the first issue of the Crier since that date, I wish publicly to express my sincere thanks to those who supported me on September 14.

I recognize that there were many who voted in that Primary who do not regularly do so, and I am particularly appreciative of their effort. I also wish to give special thanks to members of the Republican Town Committee, volunteer workers, and numerous friends whose efforts, both before and on Primary day, helped to make possible the large vote that was cast.

To Jim DeNormandie, Republican nominee for Representative, I pledge my full cooperation and support, and urge others to do the same, toward his successful election in November.

ALLEN BENJAMIN

10th Middlesex Vote

	Lincoln	*Sudbury*	*Hudson*	*Wayland*	*Total*
DeNormandie	590	194	88	124	996
Benjamin	41	64	6	606	717
Beede	60	205	338	53	656
Cunningham	182	2	4	16	204
Total	873	465	436	799	2573

In the Churches

St. Ann's

St. Ann's Guild will hold a fall fashion show and dinner at Robin Hood Ten Acres on Monday, October 25, at 7 p.m. Mrs. Eugene Rumpel is chairman of the program. Other committee members are Mrs. William Harvey, Jr. of Sudbury, and Mrs. Felipe Genna, in charge of finance.

Methodist

The church has secured a new assistant pastor, Mr. Harold Pat Albright, who will be responsible for youth work. Pat is married and is living in Boston, where he is studying at the B.U. School of Theology. He comes from West Virginia.

The Woman's Society of Christian Service will meet Thursday, Oct. 7 at 8 p.m. Guest speaker will be Mrs. Emil Hartl, conference W.S.G.S. officer and president of Mass. Council of Church Women. All ladies are welcome.

The Methodist Men's Club will meet Tuesday, Oct. 12 at 8 p.m. Organization and election of officers and a social hour will feature the program. All men of the parish are cordially invited.

Laymen's Sunday is Oct. 17. Lay leader, George Bogren, will conduct the worship service and a guest preacher will speak as part of a district-wide exchange.

First Parish

The Layman's League will hold its first meeting of the fall season Wed., Oct. 27, in the vestry at 6:30 p.m.

The Women's Alliance will open its first meeting on October 5, first Tuesday of the month, because the regular second-Tuesday meeting date falls on October 12, a holiday.

An all-church meeting will be held Thursday Oct. 7 at 8 p.m. in the vestry for the purpose of discussing church school facilities.

St. Zepherin's

SUNDAY MASSES; 7:30, 8:30 (two), 10:30 and 11:30.

The pastor, the Rev. Otis Kelly, is still hospitalized at St. Elizabeth's in Boston.

The first meeting of the Catholic Women's Club was held Wed., Sept. 15, with a Silver Tea, chairman of which was Mrs. Irene Clements. Mrs. Harold Ward is president of the Club.

The Holy Name Society opened its fall season on Monday, Sept. 13, with a talk by Mr. Frank Kilburn on "Compulsory Auto Insurance." Mr. Stephen Belton is president.

Congregational

Mid-October is set as the date when rooms in the new parish house will be in use, if construction proceeds at the present rate.

Church services every Sunday at 11 a.m. are accompanied by a during-church nursery where small children may be left while parents attend church.

Church school sessions for all ages, including Adult Forum, are held at 9:30 each Sunday morning.

The High School Pilgrim Fellowship meets every Sunday evening from 7 to 9.

The Men's Club met Friday, Oct. 1, with Mr. Howard Russell, Town moderator and member of the legislature, as guest speaker.

The Ladies' Benevolent Association will meet at the regular time, 2:30 on Tues., Oct. 12, with Mr. Hodgkins as speaker.

The Women's Fellowship, beginning its second year, will present Mrs. Elsie Oakes Barber, who will talk on "Living Twenty-four Hours a Day," on Tues., Oct. 19. Mrs. Edward J. Williams, president, will announce the interest groups for this year as Bible Study, Church Missions, and Red Cross First Aid.

chocolate house
off route nine
HOME MADE CANDIES
389 Worcester Turnpike
Framingham, Massachusetts
We mail candies everywhere
Tel. Trinity 2-1321

Special Purpose Loans $350 to $1500
Prompt, confidential service
cash in 12 hours
- Loans to home sellers. No monthly payments; repay after you sell
- Loans to heirs and persons awaiting settlement of estates. No monthly payments; repay after estate is settled
- Loans on automobiles, flexible payment plan
- Temporary second mortgages to home owners

COCHITUATE-WAYLAND LOAN COMPANY
Route 30, Cochituate, Mass.
OL 3-3181

Plumbing-Heating-Air Conditioning
Wayland Plumbing & Heating
DAYTON W. RICHARDS—Proprietor
Office Tel WE 5-1359 Res. EL 8-4504

Electroplating and Enameling
CLIFF GOODNOH
Box 72, Cochituate OL 3-0810

BERT FITCH
SUNOCO SERVICE
. . Expert A to Z Lubrication . .
Tires . . Batteries . . Accessories
. . Washing . . Polishing . .
. . Cars Called for and Delivered . .
EL 8-7783

The Wayland Real Estate Co.
is opening a new section in WOODRIDGE, High Rock Road and the extension of Woodridge Road, making available many choice building sites.
For information on this property call Wayland 144 or 597.

Cochituate Hardware
Hardware & Paint Center
MAIN STREET COCHITUATE
OL 3-8730

Fall is Time for
CHRYSANTHEMUMS DUTCH BULBS
RUSSELL'S
BOSTON POST ROAD, WAYLAND

Lobster Haven
BOSTON POST RD. WAYLAND, MASS.
John J. Cassidy, Prop. EL 8-4648
Steaks—Sea Food a Specialty
Chops
"Where Quality Reigns"
Choice Liquors—Special Noon Luncheons

For Courteous and Friendly Service
Low Prices
Dath's Package Store, Inc.
66-68 Main Strcet, Cochituate, Mass.
Tel. OL 3-5940
Delivery Service
Certified S. S. Pierce Dealer

WAYLAND LUMBER CO.
Easi-bilt Patterns
Unpainted Tables—Chests—Cabinets
Building Materials—Mason Supplies
YOUR LUMBER NUMBER—EL 8-7731

WILLIS RYDER
Real Estate
EL 8-2002
ALLEN MORGAN
Insurance
EL 8-2515
Office on the Village Green, Wayland
EL 8-2181

Primary Results

REPUBLICAN

	Pr. 1	Pr. 2	Tot.
Governor			
*Christian A. Herter	532	198	730
Lt. Governor			
*Sumner G. Whittier	541	208	749
Secretary			
*Michael J. McCarthy	528	191	719
Treasurer			
*Augustus G. Means	520	194	714
Auditor			
*William P. Constantino	518	192	710
Attorney General			
*George Fingold	533	206	739
Senator			
*Leverett Saltonstall	536	208	744
Congressman 4th District			
*Andrew B. Holmstrom	512	194	706
Councillor 3rd District			
*David B. Williams	518	200	718
Senator Middlesex & Norfolk			
*Charles W. Olson	505	197	702
Representative 10th District			
Jefts G. Beede	40	13	53
B. Allen Benjamin	444	162	606
James L. Cunningham	6	10	16
*James DeNormandie	78	46	124
District Attorney			
*George E. Thompson	486	178	664
Total Republican Vote	574	234	808

DEMOCRATIC

	Pr. 1	Pr. 2	Tot.
Governor			
*Robert F. Murphy	16	34	50
Francis E. Kelly	2	17	19
Lt. Governor			
*James A. Burke	16	48	64
Secretary			
*Edward J. Cronin	16	47	63
Treasurer			
Clement A. Riley	9	14	23
William F. Carr	4	13	17
*John F. Kennedy	3	23	26
Auditor			
*Thomas J. Buckley	17	47	64
Attorney-General			
*John F. Collins	16	47	63
Senator			
*Foster Furculo	12	26	38
John I. Fitzgerald	5	13	18
Joseph L. Murphy	1	13	14
Congressman 4th District			
*Harold D. Donohue	17	47	64
Councillor 3rd District			
Joseph P. Duca	2	8	10
Orlando P. Harris	1	6	7
*Endicott Peabody	12	12	24
Thomas C. Quinn	1	23	24
Senator Middlesex & Norfolk			
*Francis C. McKenna	15	44	59
Representative 10th Middlesex			
*P. Joseph Murphy	13	48	61
District Attorney			
Joseph V. Carroll	2	14	16
Charles H. McCue	2	5	7
Paul V. Shaughnessy	5	21	26
Irving L. Stackpole	6	9	15
Total Democratic Vote	29	53	72

* Nominated

DeCordova Museum

Registration for Adult and Children's classes at the DeCordova Museum in Lincoln should be made at once by calling LI 6-0355. Adult classes include courses in silversmithing, modern drama, decorating, watercolor and oil painting, drawing, one-act workshop, jewelry, sculpture, anatomy, music appreciation and block-printing.

Children's classes cover painting and design, musicianship, music makers, sculpture, metalwork and watercolor.

William L. Stoddard

Services for William Leavitt Stoddard, 70, of Cochituate Road, vice-president and research director of the Lincoln and Therese Filene Foundation and one-time teacher, reporter and writer, were held in St. Peter's Church, Weston, on Sept. 15.

A native of Northampton, he was born Nov. 2, 1884, a son of John T. and Mary (Leavitt) Stoddard. He graduated from Harvard in 1907 and was an assistant in the English Department there in 1906 and 1907. He also served on the editorial staff of the Atlantic Monthly and was a reporter for the Washington bureau of the Boston Transcript.

JAMES DeNORMANDIE

Wayland Pony Team Wins Championship

Wayland Pony League team nosed out Cochituate for the Town championship on Aug. 29 when it took the odd game of a five-game series, 7 to 5. Wayland split even, with 10 wins and 10 losses, for the season.

Box score of the final game:

WAYLAND

	AB	R	H
Page, lf	2	0	0
Andrews, ss	3	2	2
Stewart, 2b	3	1	0
Willard, 3b	3	0	1
Loynd, 1b	3	1	1
S. Hyland, c	3	0	0
W. Hyland, p	2	0	0
Bigwood, cf	3	0	0
Houston, rf	1	0	0
Wilcox, rf	1	1	0

(Also on the squad were Zayotti and Bruce.)

COCHITUATE

	AB	R	H
LeBlanc, 2b	3	0	0
Tobin, 3b, p	3	0	1
G. Bradley, ss	4	0	0
P. Bradley, p, 3b	3	2	1
Weeks, c	4	1	1
Irwin, cf	3	1	2
Richardson, 1b	2	1	1
Morris, lf	3	0	1
Haynes, rf	3	0	1

DeNormandie Is 10th District Victor

James DeNormandie, of Lincoln, won the Republican nomination for Representative from the 10th Middlesex District in a four-man four-town contest. The total vote was:

DeNormandie	996
Benjamin	717
Beede	656
Cunningham	204

DeNormandie, Benjamin and Beede, carried their respective home towns overwhelmingly. DeNormandie however, also managed to gather a good vote in Wayland which helped put him out ahead. His other advantage appeared to have been in Sudbury which had no candidate of its own. Here the bulk of the total Republican votes went only to Beede and DeNormandie thus cutting down the strength of his Wayland opponent, Benjamin.

The DeNormandie-Benjamin contest apparently was responsible for the sizeable primary turnout of 574 in Precinct 1, but did not arouse as much interest in Precinct 2 where only 234 Republicans voted. The Democratic vote was Precinct 1, 19; Precinct 2, 53; Total, 72.

DeNormandie Thanks Voters for Support

Following his nomination as Republican candidate for Representative in the 10th Middlesex District at the primaries on September 14, James DeNormandie issued the following statement:

"Mrs. DeNormandie and I wish to express very real appreciation and thanks to the voters of the 10th Middlesex District for the gratifying support given me in the Primary election. If elected in November, I will make every effort to serve the district constructively and fairly."

JOHN YETTON has returned to Norwich University, where he was made a corporal last June.

KOHLER
Gas-Electric Generators
1 kw to 30 kw
ROY BRUSH, GRASS and LIMB CUTTERS
1 H.P. Elec. Only 13 Lbs.
H. T. BALLOU
Wayland, EL 8-4584

BILL'S BARBER SHOP
Next to Fitch's Sunoco Station
Boston Post Road, Wayland, Mass.

ALFRED J. PERODEAU
Groceries and Provisions
22½ W. Plain St., Tel. OL 3-6990

MARSHALL'S APOTHECARY
ALTON L. F. MARSHALL, JR.
B.S. and M.S. in Pharmacy
Cochituate Road Wayland Center
ELmwood 8-2381
Complete Prescription Service
HEARING AID BATTERIES
Candy Cupboard Chocolates
(Regular and Miniature)

EVELYN'S
3 Main St., Cochituate, Mass.
OL 3-0282
*Yarns*Cards*Gifts*
Infants and Toddlers Wear*

T. V. and RADIO
SERVICE
for all makes
UHF & VHF
BOB BARBER
EL 8-2446

TAYLOR and COX
Professional Tree Surgeons
20 years in Tree Care
ANY WORK REGARDING TREES WE DO
Cochituate, Mass. OL 3-3010

Gibbs Memorial Funeral Home
Direct Telephones
OL 3-3350
WEllesley 5-4595
ROUTE 30 WAYLAND, MASS.

P. W. SHOMPHE and SONS
BUILDERS
COLE RD. EL 8-2206

Checking Accounts---Savings
All Types of Loans
Home Repair Loans Our Specialty
Bank-by-Mail Plan
NATICK TRUST COMPANY
Mondays through Fridays
9 A.M. to 3 P.M.
Also Open Friday Evening
6 P.M. to 8 P.M.
The Entrance to the Municipal Parking Area is Opposite Our Front Door

WAYLAND COAL and OIL CO.
EL 8-2213
'blue coal'
Mobilheat — Range and Fuel Oil
24 hour Burner Service
T. F. LINNEHAN
Millbrook Rd. Wayland Center

Civil Defense Organization Gets Workout During Carol and Edna

All branches of the local Civil Defense got a genuine workout during the storms, reports Director W. R. Hulbert, directing traffic, providing emergency lighting, clearing fallen trees and rowing boats.

In the first storm, 15 CD persons turned out in Precinct 1 and 9 in Precinct 2. In the second storm, two men manned the report center at Cochituate but were not needed and went off duty after the wind stopped. In Precinct 1, however, where there was more damage, 16 turned out.

SUPPLY GENERATORS

The emergency generators owned by the CD organization provided lights for the municipal buildings in both ends of Town, when the regular power failed. Augustus Hatfield connected the Precinct 1 generator, as a volunteer.

Among those who turned out at Wayland in the two storms were Mr. Hulbert, Dr. Harold Chamberlin, Charles Cady, Mrs. Willard Wolff, Ralph Field, Dan Kennedy, Richard J. Rice, Maunsell Babin, Albert Sanderson Jr., William S. Lewis, Addison L. Sandford, Frederick Heinrich, Louis B. Jones, George Vinsonhaler, Bill Ryder, Dan Kennedy Jr., Gordon Holmes, Fran Fisher and Henry M. Parker.

At Cochituate, Charles H. Berkebile, Lawrence Ekdahl, Fred Newton, Ettrick Lacey, Arnold Benware, Thomas Dolan, Thomas Allen, Donald McPhee and Howard Barry.

During Edna, says Mr. Hulbert, an air raid alarm box in the report center in the Wayland Library burned out, throwing molten metal about. Nobody was burned.

Lessons of the storms, Director Hulbert thinks:

Permanent generators of sufficient capacity to supply municipal services should be installed in both Wayland and Cochituate.

Probably there should be generators at the High School and the Cochituate School. The High School would be a refugee center in a disaster, and the Cochituate School has already been designated as a hospital.

There should be a dozen auxiliary firemen in each end of Town.

The Fire Department should have some portable pumps if it is going to pump out cellars.

HELP DRAG RIVER

Among the auxiliary police who helped drag the Sudbury River for the bodies of Dr. Lind's children were Frederick L. Heinrich, Albert Sanderson, T. W. Fabisak, Fran Fisher, Robert Paine, Willis Ryder, Howard Tewksbury, Ashley Lloyd,

George Hodgkins, Bert Fitch, Robert L. Whaley, Ernest Walston, Louis Jones, Dan Kennedy, Fred Perry, Gilbert Small Jr., Maunsell Babin, Keith Smith, William Lewis, A. Johnson, John Bandelin, C. A. Cady and John P. Smith, all of Wayland.

From Cochituate came Charles Berkebile, Fred Sleeper, Tom Allen, Howard Barry, Larry Ekdahl and Don Varey. The firemen recovered the first body and Harold F. Humphreys and his son, of Dudley Road, Cochituate, found the second.

RED CROSS ASSISTS

During the long hours Friday night and Saturday morning, members of the Red Cross served coffee made by Mrs. Samuel Cutler, tonic donated by Mr. Hull of Robin Hood's Ten Acres and sandwiches contributed by Mr. Malik, manager of the Red Coach Grille and by Mrs. Louis Jones.

Woodworking Class

The woodworking class for adults which proved so successful last year will re-open on Tuesday, October 5. Classes will be held for 10 weeks on Tuesday and Thursday evenings from 7:30 to 10:30 under the supervision of Ralph Pearson. Persons wishing to enroll should call or write the office of Superintendent of Schools, EL 8-4351. The fee is $5.00.

Storm Damage

(Continued from page 1)

which drops only two feet in 19 miles, floods quickly and ebbs slowly. By the morning after the big rain, it was over Pelham Island Road and had backed up so that half the State Road, in front of the First Parish Church, was under water. It came almost to the top of the causeway between the High School and Pelham Island Road.

On Sunday afternoon, Sept. 12, the river was flowing so swiftly through the arches of the old bridge on Stone Bridge Road that there were reports the bridge might go out. Two houses here had bad water damage, but the bridge stood.

Oil burner repair men had more work than they could do in a series of 18-hour days. People who had gas stoves shared them with neighbors. Others used camp stoves, charcoal broilers and outdoor fireplaces. One repair man said that every submerged oil burner meant $24.95 for a new motor.

The linemen labored mightily, of course, and wire repair trucks were all over the Town. Boats appeared in the flooded districts.

On Sept. 14, there was a meeting at Concord, attended by officials from Sudbury Valley towns, to see what could be done about the floods. Wayland men present were Rep. Howard S. Russell, Selectmen Gerald Henderson, Frank S. Tarr and John W. Leavitt, and Road Commissioner Ronald Campbell.

John Volpe of the State Public Works Department took pictures in Concord and Wayland, but the report was that nothing could be done about the flood at the moment. Last year the Legislature voted $50,000 for a study of the river problem, but doing something about it would have to await action by the Legislature.

But it appeared that all present were convinced that steps should be taken to control the river as soon as possible, not at some indefinite time in the future.

It was also emphasized that the high water showed the wisdom of existing regulations aimed at preventing people from building houses in low ground.

Meanwhile, the Town prepared to apply for some of the disaster relief money appropriated by the Legislature. Joseph H. Decatur was appointed to the job of coordinator, as required in the legislation. But there was a good deal of uncertainty about it all, as the legislation was highly technical in character and there was a question whether $25,000 was enough or too much, and also whether the Town would get it or any part of it.

One thing the legislation did do, it was said, was to make it legal for Town departments to go above their appropriations in paying for emergency work.

Some of the damage, itemized:

Transportation

For some days, Wayland was a railroad terminal. The B. & M. right of way across the Sudbury marshes was adjudged weakened by the water and unsafe, so the trains ran to Wayland and buses took passengers the rest of the way to Clinton. Eastbound, the process was reversed.

During the hurricanes, bus service to Boston was halted for hours.

Streets

Highway Superintendent Albert Potvin says practically all of the Town roads were passable by nightfall on Aug. 31, after Carol. After Edna, the trouble came from the flooded brooks and the river, which kept rising after the storm had gone by

Mr. Potvin's rough estimate was that the two hurricanes would cost his depart-

(Continued on Page 7)

New School Site—

(Continued from page 1)

of the tremendous growth of the Town. At every step, of course, there will have to be action by a Town Meeting, either the March meeting or a special meeting.

The "projections"—figures showing the probable school population in the years ahead, based on the pre-school census, the building rate and other factors—show that the new school capacity will be needed about as soon as it can be provided for.

For the new Senior High School, the Site Committee thinks of finding a lot of about 50 acres, not in a swamp.

Charles River Feed Store
State Road West
SPECIAL
Outside and inside white oil House Paint. $2.89 per gallon
As long as supply lasts
COME IN AND SEE OUR NEW PRESTO ELECTRIC SKILLET
free 10 day trial
If you are not satisfied bring it back.
All kinds of animal food
Bird Seeds — Sunflower Seeds
by lb. or by 100.
EL 8-2451

STATE LUMBER CO.
Weyerhaeuser lumber
Plywood Kitchen cabinets
builder's hardware — Building finish
flooring — moulding — fence posts.
FREE PLANNING SERVICE
NEW HOMES & REMODELING
TRinity 5-5361
office and display rooms
opposite Roxbury Carpet
1645 CONCORD ST., SAXONVILLE

Bigwood's Taxi
WAYLAND CENTER
EL 8-2572

WAYSIDE PACKAGE STORE, Inc.
"The Store of Good Spirits"
Imported and Domestic Ales
Wines and Liquors
POST ROAD, SOUTH SUDBURY
Free Delivery HI 3-2461

G and M
AUTO BODY SHOP
PAINTING, WELDING
Glass Replacement
Convertible Tops
BOSTON POST ROAD
Weston Center
(under Wheelock's Garage)
WAltham 5-9149

The Studio
STEAKS — SPAGHETTI
SEA FOODS
CORNER EAST PLAIN & SCHOOL STS.
COCHITUATE

PAUL C. HOOPER CO.
PLUMBING
Heating
Remodeling Specialists
POST ROAD WEST EL 8-2951

"FEATURING DAMP CUTTING"
WOODIE'S
BEAUTY HAVEN
PERMANENTS COLD WAVES
All Lines of Beauty Culture
62 Main St. . . Cochituate . . OL 3-8840

Come to our roadside stand
CHARENA FARM
on Old Connecticut Path for all kinds of fresh farm vegetables, eggs and chickens.

H. B. KNOWLES
Concord Road Rt. 126 South Lincoln
Day — Phone LI 6-0223 Nite — Phone LI 6-0511
HEATING OILS — GARAGE REPAIRS and ACCESSORIES
GASOLINE — BURNER SERVICE — HEATING INSTALLATION
"Around The Clock Service"

Active association in the travel field since 1930 qualifies our office to serve you better!
McKenzie Travel Service
374 MOODY STREET WALTHAM
WALTHAM 5-8800
Owned and operated by Wayland residents
Complete arrangements No service charge

Storm Damage—

(Continued from page 6)

ment an extra $15,000, ten for Carol and five for Edna.

He had his full crew, plus extra men, at work 11 hours a day for weeks, with the end of the job not in sight. Included in his crew were three power saw gangs, and others going along the streets picking up brush, taking it away and burning it.

The first street cleaning job was done with bulldozers, in many places. Later, as the trucks went along the roads, they picked up brush piled up by householders.

After Edna, on Sunday, Sept. 12, there were reports that the ancient bridge on Stone Bridge Road was in danger. Water was swirling through its old arches at a great rate, but it stood there as solidly as the rocks it's made of.

The water rose some more on Monday, towards the Center and the meadows, as the river rose and backed up Mill Brook. For a time Pelham Island Road was blocked off, as was Old Sudbury Road, up near the old bridges there. Mill Brook rose and half covered State Road in front of the First Parish Church. Water came near the road near the bridge on Sherman Bridge Road, also.

Schools

A rise of a foot or two more by the Sudbury River, said Superintendent of Schools Rexford S. Souder, and the Wayland High School would have been out of business. The water came to the very edge of the causeway leading from the school to Pelham Island Road, and nearly drowned the sewage disposal field behind the building. Had the disposal field been drowned, the school would have had to be closed.

In Edna, the Cochituate School got six inches of surface water in its basement. Thanks to fast work by Frank Kane, the custodian, said Dr. Souder, all the supplies were moved upstairs and saved.

Several days after Edna, the plumbing at the Center School backfired, as a result of the flood, and it was being fixed.

(Above) "LITTLE VENICE" is what a passing bus driver dubbed this scene off State Road East the day after Edna passed. In left foreground, home and truck of Erving E. Cookson are completely isolated by flood which inundated Lee Road. Houses to right are on Wheelock Road and owned by Samuel L. Dolce and John R. Cameron, whose basement garage door is shown almost obliterated.

(Below) "DEAD MAN'S DAM" is what residents in picture above named the new section of state road being built to straighten out famed Dead Man's Curve. Failure to unplug culvert under new road caused water to flood entire area including house of Daniel T. Morabito, center foreground. Only the Morabito's three white ducks enjoyed the situation. (Photos by Willard B. Dik)

In last month's Crier it was reported that the huge new oil tank of the Center School had been buried and anchored in concrete, so it couldn't float out of the ground in a wet season. Sure enough, the water came, sooner than anyone expected, but the tank stayed well and truly buried, just as it was supposed to.

Dr. Souder said the Sudbury River is a menace.

Water

Strangely enough there was almost a water shortage!

Fern A. Taylor, Water Commissioner, reports that the old pump at Baldwin's Pond, an old Diesel, had to be put into use. The main pump off Old Connecticut Path was dependent on electric current.

The Diesel was started and it did the business. It pumped 1,000,000 gallons a day for six days, and supplied the Town.

Fire

Fire Chief Clifton Haynes said he lost track, but he was sure that more than 50 Wayland cellars were flooded by Edna, and the Fire Department worked overtime trying to get them pumped out.

The alarm system was knocked out by Carol, he said, but the entire personnel of the Department rallied around and kept both stations manned on a 24-hour basis until the emergency had passed. For a time, during Carol, the radio was the only means of communication. But the whistles were back in operation by night, on Aug. 31, and by Sept. 2 communications with Natick were restored.

During Edna, a wire went down at Sandy Burr, on Cochituate Road, and burned out the alarm box at the Center School.

Water was four feet deep over Pine Brook Road, he said, from the brook that runs through there. Ordinarily, the brook is practically invisible. Other brooks in Town went up, during Edna, in similar fashion. The basement of the Trinitarian Congregational Church was flooded, but was pumped out by the Fire Department.

Trees

Charles L. Fullick, tree warden, reported that more than 50 trees along the public ways came down in the two hurricanes. Many more that were damaged will have to be taken down, he said, and it will be a long job to fix them all.

He said the silver maples seemed to be hardest hit, although many oaks, elms and pines went down, too. Many trees were twisted and torn, and he said he wished the Town would appropriate enough money to repair those that can be saved.

Center School PTO

The Parent-Teachers' Organization of the Center School scheduled its first meeting in the High School cafeteria at 7:30 p.m. Sept. 29.

The following mothers have accepted the responsibility of room-mothers:

Grade 1: Mrs. William Waldron, Mrs. La France, Mrs. Douglas Surgenor. Grade 2: Mrs. Salak, Mrs. Parmelee Hill, Mrs. Charles Wadsworth. Grade 3: Mrs. Brainerd, Mrs. Chas. G. Smith. Grade 4: Mrs. Hurtt, Mrs. J. Joyce. Grade 5: Mrs. Shadley, Mrs. Richard Foster. Grade 6: Mrs. John Howard.

Arthur B. Fair John B. Yeager
FAIR & YEAGER
Dependable Insurance Protection for Business, Home & Auto
Trust Co. Bldg. Natick, Mass.
Telephones: OL 3-3131 OL 3-3132

DOVER COUNTRY STORE
ANYTHING TO SELL?
We buy from attic to cellar. Entire contents or individual pieces, including furniture, dishes of all kinds and children's equipment. Call collect, Dover 8-0287 or evenings Ded. 3-0291.

COUNTRY FLOWER SHOP
Flowers, Plants and Designs of distinction
Green houses, Flower Shop, Nursery
Flowers Telegraphed anywhere
Holland bulbs, Tulips, Hyacinths and Jonquils
Boston Post Rd., Wayland, EL 8-2321

WESTON PHARMACY
The REXALL Store
F. WARREN EATON, Reg. Pharm.
397 Boston Post Rd., WESTON 93, MASS.
WAltham 5-3785

RED'S HARDWARE
We have all Home Owners' Supplies
Open from 8 to 9 every night
Route 9 Framingham TR 2-3650

COLLINS' MARKET
Cochituate Road Wayland Center
COMPLETE LINE OF MEATS, GROCERIES & FROZEN FOODS.
For delivery service call EL 8-2281

YOUR HAT AS YOU LIKE IT
Dorothea Millinery
FALL VELVETS in Jewel Tones in all price ranges
Shoppers' World Upper Level
TR 3-3872

GEORGE SHEPARD
Boston Post Road
Wayland, Mass.
Mobilgas Batteries
Mobiloil Recharging
Accessories Rentals
Mobilubrication
EL 8-2291

Dom's
CLEANSING & TAILORING
Fur Storage Shirts Laundered
7 MAIN ST., COCHITUATE, MASS.
OL 3-2091

THE WESTON STUDIO
INTERIOR DECORATORS
582 BOSTON POST ROAD
WESTON 93, MASSACHUSETTS
Tel. WAltham 5-3240 Res. EL 8-2463

L. DAVENPORT BOYD
REALTOR ... Weston
BY THE TOWN HOUSE
20 years of service to Wayland and Weston
Whether you are a buyer or seller we will endeavor to serve your needs in in a manner that will merit continued confidence.
REAL ESTATE and INSURANCE
Wa 5-1489 Wa 5-4689

C & T PAINT and WALLPAPER CO.
SHOPPERS' WORLD, FRAMINGHAM TR 2-0093
SCHUMACHER • STRAHAN • KATZENBACH and WARREN • THIBAUT and other fine wallpapers
Glidden Paints including Spred Satin Custom Made Paint Colors—
Mixed to match any Sample Stop in and see us — Get your free copy of "What Wallpaper Can Do"

WAL-LEX
Rollerway
New Englands Finest Roller Skating Rink
Free Classes • Special Party Rates
814 LEXINGTON STREET
WAltham 5-1527
Bowling Alleys
38 Modern Alleys With Automatic Pin Setters
800 LEXINGTON STREET
WAltham 5-7070
KIDDIE LAND 6 RIDES

NEW NEIGHBORS

Mr. and Mrs. Franklin Raub have moved from Washington into a new house on the corner of Pequot and Happy Hollow rd. Mr. Raub is connected with the Quartermaster Laboratory in Natick.

Mr. and Mrs. Richard Martin and their two children have moved from Arlington to a new house on Happy Hollow rd.

The John Summerlins have returned to the Springfield area, and their house on Happy Hollow rd. is now occupied by Mr. and Mrs. E. Brayton, and Mr. Durfee's mother, Mrs. Grace Durfee, of Arlington.

Mr. and Mrs. Harold Latowsky and child, of Waltham have moved into a new house on Davelin rd.

Mr. and Mrs. Philip Lane have gone to New Hampshire to live. They sold their house on the corner of Goodman rd. and Rice Spring lane to Mr. and Mrs. John E. McGowan Jr. who have moved here with their children from Steubenville, Ohio.

Mr. and Mrs. Carl Emerson, of Watertown, have moved into Mr. Jack Leonhardt's house on Oak st.

Mr. and Mrs. Ferdi Stern and their two children from Houston, Texas, have moved into a new house on Davelin rd. Mr. Stern is with the Magnaflux Corp.

The Roy Champions have left town. Mr. and Mrs. James McLeod from Wellesley have bought their house on Concord rd.

The Richard C. Woodfalls from Belmont have moved into their new house on Happy Hollow rd.

Mr. and Mrs. William Fisher and their three children from Natick are now living in a new house on Pequot rd.

Democrats to Meet

James E. Garvey, chairman of the Democratic Town Committee, is planning a meeting of Town Democrats to make plans for the November election. He and Joseph P. McEnroy attended the Democratic State convention in June as delegates from Wayland.

MISS SALLY ANNE BAMFORTH, who was married to Ronald Frank Wood, on Sept. 11. She is a graduate of the Newton-Wellesley Hospital School of Nursing.

Miss Bamforth Wed To Ronald F. Wood

Hurricane Edna did not stop the wedding on September 11 of Sally Bamforth, daughter of Mrs. Charles S. Bamforth of Sherman Bridge Road, to Ronald F. Wood, son of Mr. and Mrs. Ronald H. Wood, of Bent Avenue.

The ceremony and reception were held at St. Anne's Church in Lincoln. The Rev. Morris R. Robinson performed the ceremony before over 100 guests who braved the winds at the height of the storm.

The bride was given in marriage by her brother, Paul, and her sister, Miss Bonnie Bamforth, was the maid of honor. The bridesmaids were Miss Gail Osmond, and Miss Diane O'Neill, of Wayland, Miss Maybelle Sleeper of Hudson and Miss Shirley Pashiala of Westford.

George Driscoll of Cochituate was the best man and the ushers included John D. Bamforth of Wayland, a brother of the bride; Kenneth Wood of Cochituate, brother of the bridegroom; Francis Bowers of Wayland and Daniel Kollett of Cochituate.

The bride is a graduate of Wayland High School and the Newton-Wellesley Hospital School of Nursing. The bridegroom was graduated from Wayland High School and Boston University.

Hurricane Debris

Plenty of residents learned all the tricks about lighting briquettes quickly and vigorously argued the merits of turpentine, gasoline or alcohol as primers. But William J. Hammond, of Training Field Road is the only man in Town who cooked over a blacksmith's forge!

* * *

The Edison repair crews and their colleagues from New York, New Jersey and Pennsylvania did a heroic job. But the home office's promotional literature was a little unseasonable. With each August bill, which arrived three days before Carol, was inserted a flier reading, "LIVE BETTER! Try the Electric Way of Living for more Comfort and Convenience . . . for Economy and more Leisure Time."

* * *

Elleen and Fred Bresse went to High School from the Pelham Island district on the Samuel A. Cutler tractor, which was heavy enough to plow through the water.

* * *

Carol Foster, of Glezen Lane, advertising solicitor for the CRIER, was seen approaching the polls on September 14 in an aluminum canoe. No one was on hand at the shore to offer her political literature.

* * *

Bill Ryder, who had a new baby, only three weeks old, said he boiled diapers in the back yard during the electricity failure and didn't mind it. He said he didn't have to listen to "One Man's Family".

* * *

Arthur E. Hammond of Pemberton Road, who announced last month that he was leaving Cochituate for California on account of the winters here, left after Labor Day, before the second Summer hurricane.

The flagpole on the Cochituate baseball field was broken off at the base, and the one at the Center, in front of the First Parish Chuch, was tilted at a sad angle when its concrete base came apart.

* * *

The Massachusetts Audubon Society reports that one Leach's petrel, an unusual visitor to these parts, was found dead in Lincoln after the storms. But that was nothing. The blunt-nosed worcesterbus just stopped flying.

WHS Class of '09 Holds 45th Reunion

One of the most respectably seasoned organizations in Town, the Wayland High School Class of 1909, held its 45th reunion (the latest of eight reunions held consecutively) on Aug. 15, at the home of Mrs. Lena Loker Kimball in East Pepperell.

All five of the living graduates, out of nine in the beginning, were present. They were James O'Brien of Essex, Margaret Ward Kenny of Brighton, William Loker and Ernest Lawrence of Cochituate, and Mrs. Kimball.

Also present was Mrs. Maria Loker, now in her 65th year, mother of Mrs. Kimball, the only living parent of a class member. And also present was Miss Louise Thacher of Merrimac, one of the two surviving teachers of the class. Mrs. Mildred Loker, wife of William Loker, was there, too.

Members of the group had a fine home cooked dinner at a restaurant and then adjourned to the home of Mrs. Kimball, where they looked over old school pictures and talked over old times.

League of Women Voters

"What is and isn't fun in Wayland" was the topic which intrigued members of the League of Women Voters at the annual fall tea at the home of Mrs. Charles G. Smith on Sept. 22. A panel of High School students presented the teen-age slant on this problem. Mutual discussion opened the League's local-affairs unit on "A Study of Existing Recreational Facilities in the Town with Appropriate Action to Insure Opportunities for Community Use."

Late in October the League will hold Candidates' Night, for the purpose of introducing all political candidates for November election to the citizens of the Town. Exact date will be announced soon. Discussion units will meet during the year for the study of local and national affairs. Mrs. William Bertelson is unit chairman. Mrs. Richard A. Howard is president.

JOHN C. QUINN of Bow Road has joined the research department of Eastern Gas and Fuel Associates as a chemical engineer. He was formerly engaged on a combustion research project at M.I.T.

SAVE 25¢

This ad worth 25¢ on any cleansing or pressing if presented to

Colonial Tailors Cleansers

413 BOSTON POST RD., WESTON

Free Pickup and Delivery WA 5-2696

Exterior and Interior Painting
Expert Paperhanging
JOHN E. CARTER
54 Washington Ave., Natick, Mass.
OL 3-4337
Free Estimates Given

AL'S VARIETY
103 WEST PLAIN ST.
COCHITUATE
Tel. OL 3-7698
MEATS — GROCERIES
VEGETABLES — FRUITS

Modern Home Heating
FRANK A. SMITH
Sylvan Way EL 8-2992

LONG DISTANCE MOVING
LOCAL MOVING—STORAGE
Member—ALLIED VAN LINES, Inc.
World's Largest
Long Distance Movers
Arlington Storage Warehouse
20 Mill Street ARlington 5-0603
Call us for estimates and advice on your moving and storage problems

TOWN LINE HARDWARE
Boston Post Rd.
Wayland-Sudbury Line
Housewares ● Paints
Tools ● Garden Supplies
STORE HOURS:
Mon. thru Fri. 8 A.M. to 6:30 P.M
Saturday 8 A.M. to 8 P.M.
FREE DELIVERY
Call HIlltop 3-2112

POST ROAD LIQUORS
O'Connell Brothers, Incorporated
STATE ROAD EAST
WAYLAND, MASSACHUSETTS
Delivery Service EL 5-4300

FIRST FOR 40 YEARS
MIDDLESEX LAUNDERERS and CLEANSERS, Inc.
● LAUNDERING ● CLEANSING
● FUR STORAGE ● LINEN SUPPLY
● RUG CLEANING
For Service Call Maynard 400
Deliveries in Wayland Monday, Thursday and Friday

Irish Guards Play to 2100 School Children

The brilliant band of the Irish Guards. from Britain, held a concert on an improvised bandstand outside the Wayland High School on Sept. 14, with 2100 school children of Wayland and Sudbury for an audience.

Unfortunately, bad weather dimmed the show. It was planned to have all 60 bandsmen, complete with dress uniforms and bearskin hats, put on a musical and marching exhibition on the field outside the school. But first morning reports called for rain, so Capt. C. H. Jaeger, commander of the unit, brought out only 25 musicians, in undress uniforms.

There was no marching, but it was a good show, nevertheless, and the audience appreciated it. As it turned out, the weather cleared and the program could have gone on as planned.

The local school children had this musical treat because Mr. Lester MacArthur, instrumental music teacher for the Wayland and Sudbury schools, was manager of the band for the big tour of America which it was making. It played in Symphony Hall. Boston, before and after its Wayland appearance.

It was the first appearance of an organized body of redcoats in Middlesex County in a good many years. These British troops, among the sharpest in Her Majesty's service, were brought to Wayland from Boston in U.S. Army trucks.

High School PTA

The Parent-Teacher's Association of the Junior-Senior High School has scheduled three meetings for this school year: October 18, February 7, and May 9. Ernest B. Walston is president, and Mrs. Edw. H. Hilldebrandt secretary.

Committee chairmen have been appointed as follows: Scholarship Award, Mrs. John Tanger; Scholarship fund raising, Mrs. Oliver Riggs; Hospitality and refreshments, Mrs. Edw. H. Hilldebrandt; Membership, Robert C. Whelchel; Program, Mrs. Alan H. Woodcock; Publications, Mr. Burns of the High School staff.

EDMUND C. STONE
Master Electrician
SUDBURY HIlltop 3-2141
Top Quality Workmanship
at reasonable rates

IRISH GUARD FANS: Lenore Butler, Catherine Smith, and Mary Lundy watch the Band of the Irish Guard on the High School field.
(Photo courtesy Charles B. Carey, Boston Globe)

— OBITUARIES —

MRS. DOROTHY S. BURT, 59, died Sept. 17 in Waltham Hospital, following a long illness. She formerly made her home in Cochituate and leaves a sister, Mrs. John S. Berry of Malden, and two brothers, Frederick R. and John P. Messervey, both of Halifax, N.S. Services on Sunday, Sept. 19, were followed by burial in Camp Hill Cemetery, Halifax, N.S.

GEORGE N. SHERMAN, Sr., 81, a native and lifelong resident of Oxbow Road, died Sept. 12 following a long illness. A member of one of Wayland's oldest families and a descendent of some of the easliest settlers, he leaves his wife, Jeanetta (Seymour) Sherman; two sons, George N., Jr., and Leslie E., of Wayland, and four daughters, Mrs. Harry Henderson of Willmington, Mrs. Myrtle S. LaVally of Wayland, Mrs. Florence S. Lewis of Somerville and Mrs. Stacy of Sudbury. Rev. David M. Angell, M.D., conducted funeral services on Tuesday, Sept. 14, with Mrs. Jennie Wright Schleicher, organist. Burial in North Cemetery, Wayland.

MRS. ALBERTA M. LEWIS, 80, mother of Mrs. R. Shedrick Meek of Glezen Lane, died Saturday, Sept. 11, at the Meek estate, following a long illness. Her daughter is her only close survivor. Interment was in the family mausoleum in Druid Ridge Cemetery, Baltimore.

RALPH P. MOORE, 54, suddenly, on Sept. 3. He was connected with the Christian Science Monitor for a number of years. Burial in Malden.

Miss LILLIAN GRACE BROWN, 60, cousin of Frank G. Hahn, Esq., of Cochituate, died Sept. 2 at the Hahn residence, following a long illness. She came here some ten years ago after years of association with the Lynn Gas & Electric Co. Services on Saturday, Sept. 4. W. Ernest Colbath, organist. Burial in Lakeview Cemetery.

GEORGE A. MARSHALL, 50, Cochituate businessman, died Aug. 31 at Leonard Morse Hospital, following a brief illness. He came here from Somerville some 5 years ago, residing at 71 Main Street with his wife, the former Alice (Brooks) Marshall and five children.

CHESTER A. PETERSON, 70, formerly of Oak Street, died Sunday, Aug. 29 in Needham, following a brief illness. A widower, he leaves two sons and two daughters, all but one residing in Oakland, California. He was a member of John Abbot Lodge, A.F. & A.M. Services were held on Tuesday, Aug. 31, with Rev. Clifford A. Browne, Pentecostal Pastor, officiating. Burial in North Natick Cemetery.

(Funeral services for the above were held from the Gibbs Memorial Funeral Home.)

FIRE RECORD

COCHITUATE COMPANY

Still Aug. 16: Spilled fuel oil, Cochituate School.

Box 17, Aug. 20: Motorcycle, James M. Eden, E. Plain st.

Box 17, Aug. 25:Motor Boat, Comm. of Mass., Lake Cochituate.

Box 24, Aug. 28: Auto accident, 3 cars.

Box 61 and 17, Aug. 29: Dump, Town of Wayland, Stonebridge rd.

Box 61, Aug. 31: Hurricane Carol, call to 24 hour duty.

Still Sept. 3: Mutual Aid to Sudbury Fire Department.

Box 61, Sept. 3: Drowning in Sudbury River.

Box 17, Sept. 2: Lost boy.

Box 61, Sept. 4: Wires burning, State rd. east.

Box 13, Sept. 5: Electric wiring, W. Lamarine, Pemberton rd.

Box 17, Sept. 8: Auto accident, Cochituate rd.

Still Sept. 11: Hurricane Edna, call to 24 hour duty.

Box 471, Sept. 16: Oil burner.

WAYLAND COMPANY

Box 61, Aug. 24. Woods, Mrs. Paul Hamlin, Old Connecticut path.

Box 61, Aug. 24: Hayfield, Mrs. Paul Hamlin, Old Connecticut path.

Box 61, Aug. 29: Town dump, State rd.

Box 61, Sept. 3: Drowning at Sudbury River.

Box 17, Sept. 2: Lost child, Cochituate.

Box 61, Sept. 4: Burning electric wire, State rd. East.

ANNOUNCEMENT!

We take pleasure in announcing the recent addition to our sales staff of two more Wayland residents:

Mrs. Marjorie Gombos
Concord Road
ELmwood 8-4367

Frank A. Smith
Sylvan Way
ELmwood 8-2992

It is our contention that this is another progressive step to present to our customers the services of local residents who, naturally, because they do make their own homes here, are more familiar with this locality, its advantages, local government, schools, future tax picture, etc. and can therefore better show and sell your property.

In addition to above:
Weston — Charles H. Cutter
Ashland — Harlan P. Beach
Wayland — Miss Diane E. O'Neill

Edward A. Veno
REALTOR & BUILDER
Boston Post Rd. Wayland, Mass.
Please Call EL 8-4501

JOHNSON-GORDON
JEWELERS
SPECIAL
Paul Revere Creamer and Sugar
Silver and Copper $7.95 Tax Inc.
Shoppers' World Framingham
TELEPHONE TRinity 2-1271

MAIN STREET PAINT CO.
4 MAIN ST., COCHITUATE
OL 3-0282
HARDWARE GARDEN SUPPLIES
WALLPAPERS PAINTS

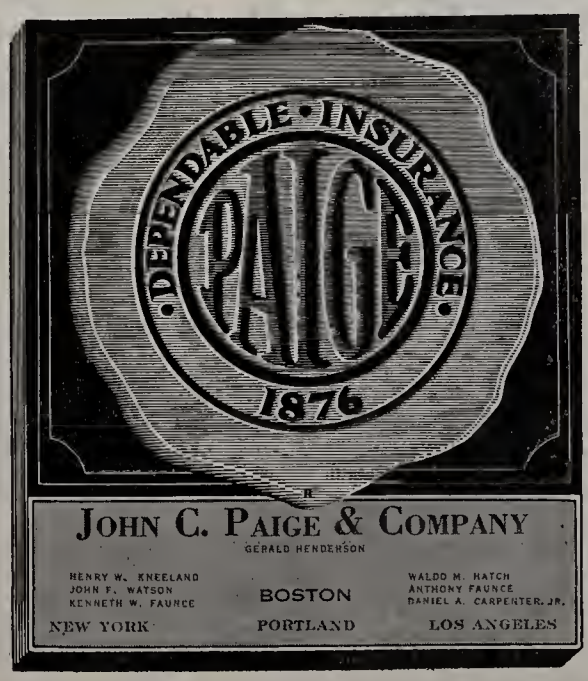

GEORGE M. CLAUSEN COMPANY
Painting and Decorating
QUALITY SERVICE
Since 1916
11 LAKE ROAD, COCHITUATE OLYMPIC 3-0309
● Phone for free Estimates ●

CLASSIFIED ADS

3c per word rounded off to the nearest 5c, paid IN ADVANCE with copy. Scotch tape coins to copy and mail to Wayland Town Crier, Wayland, or Alice G. Withington, EL 8-4823. Deadline, OCTOBER 20.

RADIO REPAIRING: R. E. Woodman, EL 8-2077.

CO-WAY SCHOOL of Dance Education, Dudley Pond Improvement Ass'n. Bldg., Old Connecticut Path. (opp. Pineridge Rd.) Cochituate. Classes for all ages—Boys, Girls, Adults. Baliet, Toe, Tap, Modern, American Jazz, National, Character. Opening Saturday Afternoon, September 25. Tel. WE 5-3735. Circular on request.

FOR RENT: Room, Hayward Road. 3 minutes from bus. Breakfast provided. EL 8-2973.

FOR SALE: Practically new electric radiator with thermostat. Call ELmwood 8-2933.

FOR SALE: Youngstown Lazy Susan Kitchen Corner Cabinet. White with Black Top. Excellent condition. Used only short time. Price $30.00. EL 8-2455.

GIRLS ASSORTED sizes 2-14 suits, dresses, skirts, jerseys, blouses, coats, snow suits, jumpers. 50c to $7.00. Extra large mahogany coffee table $10.00. Small round drop-leaf mahogany table $12.00. Oriental rug 11 x 13, red and blue predominating, $100.00 or best offer. For appointment call Mrs. Bartol, EL 8-4503.

MAKE $20 a day selling Scotchlite mail box signs that shine at night, also door numbers and door plates. No experience or investment required. Dandy deal for retired person on pension or social security. Free sample outfit. WRITE Permanent Sign Co., 3004 1st Ave., S. Minneapolis, Minn.

WANTED TO BUY: A child's crib in good condition. Mrs. Blair. EL 8-2575.

WANTED: Cleaning woman one day a week. Call ELmwood 8-4858.

FOR SALE: Philco 9 ft. freezer, chest type, 1 year old. Perfect condition. Call EL 8-2313.

FOR SALE: Avon Products. Norma Miller, Mayflower Path, OLympic 3-4707.

FOUND: Silver hammer rattle. Owner may have by identifying, and paying for this ad. Call EL 8-2966.

FOR SALE: 1940 Bendix Automatic Washer, $30.00. Tailboard delivery. Free trial at present site. Call EL 8-4596.

FOR SALE: Four poster solid mahogany bed frame with almost new open box spring. Elizabeth Lofgren, OL 3-8466.

WANTED—HOUSEHOLD HELP—2 full days a week or afternoons to 8 P.M. 3 or 4 days a week. EL 8-2476.

BABY SITTER accomodation service, 8 a.m. to 3 p.m. Hot lunch provided, reasonable rates. OL 3-1059, Mrs. Thomas Fandell, 27 Harwood Rd., Natick.

Award 131 in Swim Classes

Certificates for various degrees of proficiency in swimming were awarded to 131 boys, girls and adults at the grand finale of the Lake Cochituate swimming season, a water carnival featured by a comedy life-saving act by Gilbert Stevens and John Starret and a racing style demonstration by John and Paul Freeman.

Said Ernest M. Cherry, Wayland water safety chairman for the Red Cross:

"We are very proud of the record of this group of swimmers. They enrolled for the course before school was out last spring, and almost without exception appeared regularly and promptly for their instruction and have mastered skills demonstrated to them by Ruth Hatch in the minimum of time required. I am more than happy to announce the successful completion of this program and to congratulate the new swimmers."

The list:

Beginners

Jaqueline Allen, Leonard Aunes, Paula Athenas, Shirley Baker, Martin Benjamin, Lois Ann Boyles, Pamela Brooks, Clayton Brown, Will S. Brown, Ernest Cherry, Lynda Jane Clausen, Wendy Clausen, Priscilla Coyne, W. Clayton Dashiell, Douglas Detterman, Judy Dyer, Sheila Foster, Stephen Harris, Constance Hatch, Stephen Heilman, Janice Gerald, Jerald Joyce.

Robert Harris, Christine Kelley, Frances Kelley, Kenneth Kane, Pamela Kather, Carlene Kelton, Gloria LeBlanc, Roger Livingston, William MacDonald, William Marston, Ralph McNeill, Judy Owens, Janet Romikitis, Leland Robinson, William Profit, Sheila Smith, Betty Jane Statton, Janet Stevens, Nancy Scott, David Stanton, Dianne Tuscher, North Wheelock and Joyce Young.

Intermediates

Virginia Amero, Leonard Aunes, Paul Baker, Carol Anne Bigwood, Pamela Brooks, Ronald Charles, Doree Coleman, Ernest Cherry, Lynda Jane Clausen, W. Clayton Daschiell, Margery Dik, Stephen Dinsmore, Alice Fereira, Susan Ferguson, Kenneth Gray, Marie Ham, Priscilla Harrington and George Harris.

Robert Harris, Stephen Harris, Andrew Hatch, Lincoln Hatch, Francis Martin. Thomas Irwin, Sethaly Johnson, Gale Johnson, Joyce Jordan, Ricky Kather, David Large, Kathy Lingl, Judy Lyford, Roy MacDonald, Virginia Martin, David Newton, Bernard Nolan, Elaine Parker, Nancy Peterson, Gale Pope, Mary Souder, Judy Walsh and Cynthia Warwick.

Swimmers

Mrs. Kay MacClellan, Allen Arnold, Judy Arnold, Gladys Anderson, Thomas Bowles, Mrs. Ruby Boyles, Gary Charles, Georgeanne Coleman, Romayne Columbe, Esther Columbus, Marjorie Columbus, Paul Chesiak, Brandon Delaney, David Dinsmore, Emerson Henderson, Constance Johnson, Carol Magnuson, Brenda Marshall, Barry Parker, Dwight Perodeau, John Perodeau, Carol Pope, Robert Schofield, Patricia Turner and Ann Walsh.

Advanced Swimmers

Elaine Gladu, Richard Irwin, Dianne Knowlton, James Knowlton, John MacKeen, Rodney Parker, Beverley Simpson and Peter Van Wart.

Junior Life Savers

Judy Arnold, Brandon Delaney, Elaine Gladu, Beverly Holmes, Dianne Knowlton, Richard Leonhardt, Rodney Parker, Beverly Simpson, Ann Walsh and Peter Van Wart.

Senior Life Saver

John MacKeen.

Loose Rattlesnake

Norman Harris, the well known Wayland naturalist, was entertaining the Wayland Kiwanis Club at its regular dinner at Red Coach Grill on Sept. 14 when one of his rattlesnakes got loose, according to a reliable report off the grapevine. The snake was soon recovered, without any damage. But some of the Kiwanians, the story says, rose several feet in the air.

Cochituate PTA

A reception for teachers in the Cochituate Schooi will be given by the Parent-Teachers' Association on Tuesday, Oct. 19, at 8 p.m., along with an Open-House during which parents may visit the school rooms. A mother from each room will assist the teacher as hostess.

A business meeting will be called at 9 o'clock, by the acting president, Mrs. William Irwin, for the purpose of nominating a new president and vice-president. Since the spring election, the persons elected to these two offices have moved away from the community. According to the Association's by-laws, nomination at the October meeting will be followed by election in November. The regular meeting of the Association will be the third Tuesday of each month.

VITAL STATISTICS

BIRTHS

July 6: Kim Thorpe McNeili to Mr. and Mrs. Arthur Eiliott McNeill, Timber lane.

July 30: Michael Gerard Chiasson to Mr. and Mrs. Henry Joseph Chiasson, Sherman Bridge rd.

MARRIAGES

Aug. 21 at Weston: John M. Dearth, of Syracuse N.Y., to Cynthia M. Hughes, of Cochituate.

Aug. 28 at Wayland: Wiiliam K. Egan, of Wayland, to Helen Louise Rheaume, of Waltham.

Sept. 4 at Wayland: Frederick Gibson Jr., of Marlboro, to Joan Marie Rodier, of Wayland.

Sept. 5 at Sudbury: George W. Campbell, of Wayland, to Alma S. Baker, of Framingham.

Sept. 11 at Lincoln: Ronaid F. Wood, of Cochituate, to Sally Anne Bamforth, of Wayland.

Sept. 12 at Framingham: Harry Wilbur Snow, of Cochituate, to Eleanor Cynthia Shaw, of Framingham.

DEATHS

Aug. 19: Gilbert Dennison Huntington, of Hemlock rd.

Aug. 20: Lillian B. Goehring, of Old Connecticut path.

Aug. 24: James Amero, of Riverview terrace.

Aug. 31: George Arthur Marshall, of Main st.

Sept. 2: Lillian G. Brown, of East Commonwealth rd.

Sept. 3: H. Eric Lind and Gregory Lockwood Lind, of Pelham Island rd.

Sept. 7: Fred Mussmacher, of Main st.

D. A. R.

Delegates from Wayside Inn Chapter, DAR, to the Massachusetts state DAR conference in Pittsfield on Oct. 7 and 8 will be Mrs. John Erwin of Pelham Island Road and Mrs. Edna Davidson of Newton.

DR. E. PERRY TRUESDELL
Optometrist
OL 3-3263—Evenings by Appointment
25 West Comm. Rd., Cochituate, Mass.

HARVEST TIME
at the
Red Coach Farm Market
Cool, clear Fall days for shopping at our outdoor fruit and vegetable stand. You'll want to try our native sweet cider, juicy MacIntosh apples, and Concord grapes. This is the time to stock up on jam and jellies, too.

COCHITUATE AUTO BODY
In Cochituate Motors Building
COMPLETE AUTO BODY REPAIRING AND REFINISHING
Phone Olympic 3-7471

FRED H. PLOTNER JR.
Carpenter—Building Contractor
Free Estimates
EL 8-2058 P. O. Box 356

Cochituate Motors
Your Friendly
CHEVROLET DEALER
In Cochituate for 16 years
Rte. Jct. 27 & 30 OL 3-7472

The MacRae Furniture Co.
Cordially invites you to
Open House
at our new South Sudbury Store
Boston Post and Concord Roads
Open 9 a.m. to 9 p.m.
Starting October 2, 1954
- Our store will be open to greet our many old and new friends.
- The MacRae Furniture Co. is an "In Town" store in points of quality and merchandise selectiosn, but small enough to be warm, personal and friendly, because we are family-owned and operated.
- Bring your family, bring your friends, and enjoy our hospitality!

Cordially,
DON MAC RAE, President

'54 Ford THE STANDARD for THE AMERICAN ROAD
Guaranteed Used Cars and Trucks
WAYLAND MOTORS
Thomas F. McManus
SALES and SERVICE phone EL 8-7711

Wayland Public, Library
Wayland
Massachusetts

Wayland Town Crier

Published Monthly for the Residents of Cochituate and Wayland

Special Supplement | October, 1954, Wayland, Mass. | 10c a copy, $1.00 a year

New Street Numbers

Street numbers for all houses and buildings in Wayland have been assigned for the first time by the Wayland Planning Board. The streets, numbers and property owners as of January 1, 1954 are printed in the following six pages of this special supplement of the Town CRIER.

Residents whose names and numbers do not appear on the list, should write a postcard to Wayland Planning Board, Wayland. They are specifically requested not to telephone the Town Hall or any member of the Board. Extra copies of the supplement will be posted on public bulletin boards, Town Hall and the two libraries.

The Wayland Planning Board's statement:

"The list of names and street numbers in this supplement issue of the Town Crier is published at this time as a public service by the Planning Board with the cooperation of the Crier. It is intended that a revised and up-to-date list be included in the Town Report to be distributed next March.

"A systematic numbering system has been developed by Everett M. Brooks Company, civil engineers for the Town. A set of master plates of the Town has had numbers placed on it on the basis of fixed intervals, which vary from 25 feet in the most densely developed section to 100 feet in the more open areas. The number which falls closest to each building on these plans has been assigned to that building. Thus, there is nothing arbitrary about these assignments, and provision for number assignments to future buildings is automatically provided.

"A number of inaccuracies are present in this list which the Planning Board desires to correct as soon as possible, with the help of the townspeople. For example, the Town atlas used, as the basis for the numbering system, at present shows only owners of record as of Jan. 1, 1954. Thus, new buildings, or names of owners acquiring title after that date, are not included. Other errors are undoubtedly present, as all names of owners and tenants cannot be checked without weeks of effort. To assist in bringing this list up to date, the Planning Board will welcome notification in writing (a postal card will do) of any errors. Please do not telephone.

"To make the numbering system effective, all residents are urged immediately to acquire signs depicting their numbers and to display them prominently on their lots. Use of reflecting numbers, and locating them within 15 feet of the street line and next to the driveway entrance, is suggested.

"The use and display of numbers will assist in giving proper directions to houses and, most important, will greatly enhance the effectiveness of the Fire Department."

The street numbering project was originally undertaken two years ago by Mrs. Arthur E. Grannis Jr. and Mrs. Stephen Hodges who completed Riverview and some of Precinct 2.

ADELAIDE AVENUE
8 Thorne, Robie E.
14 Heckman, Arthur P. & Marion A.
7 Baker, Donald H. & Elizabeth
13 Gladu, Joseph R. & Margaret G.
17 Luxton, Earl R. & Lenora K.

ALGONQUIN PATH
22 Giovannani, Elizabeth M.
17 Vincuilla, Anthony
21 Guaragna, James

ALPINE ROAD
26 Cain, John E. & Marjorie E.
36 Atkinson, Henry K. O. & Georgina E.
23 Seery, Alice L.
27 LaLiberte, Peter J. & Yvonnette
35 Keith, Donald R.

AMEY ROAD
8 Wiley, Vernon D. & Lois V.
5 Flanders, Alton L. & Katherine L.
19 Miller, Pearl M.
27 Young, Charles I. & Hazel M.
33 Grieves, Frank C. & Mae E.

APPLETON ROAD
(no house numbers)

BALD ROCK ROAD
formerly PURITAN ROAD
(no house numbers)

BEECH ROAD
2 Landry, Joseph E. and Smith, William R. & Harriet M.
4 Sweeney, William T. & Sadie C.
7 Bernard, Bradford E. & Lois E.

BENNETT ROAD
2 McManus, Thomas F.
4 Mills, Roger W. & Marion P.
6 Knapp, Elgie Cotton
8 Stites, Francis H. & Carol C.
10 Brown, Edward R. & Katherine R.
14 Tillinghast, Mrs. C. F.
20 Kreidl, Ekkehard L. & Anne L.
3 Butterfield, Robert N., Jr. & Myrtle
9 Haskins, David G., 3rd
13 Dunning, John W. & Elizabeth W.
17 Holmes, Sarah F.

BENT AVENUE
60 Kent, Robert J. & Doris
29 St. Zepherin's Cemetery
41 Horton, Malcolm S. & Grace M.
47 Robertson, Rosalthe C.
51 Horton, Malcolm S. & Grace M.
53 Conroy, John F. & Marie E.
55 Horton, Malcolm S. & Grace M.
65 Dudley, Arthur H.

BIRCH ROAD
4 Hallissey, Timothy J. & Josephine
10 Gustin, Charles R. & Margaret T.
3 Gilmore, John F. exor u/w Fitzgerald, Catherine F.

BLOSSOM LANE
2 Brown, Thomas A., Jr. & Doris M.
4 Roehrig, Caleb & Francis F.
6 Morman, Franklin C. & Marlys M.
8 Donovan, John J. & Gertrude L.
3 Zable, Simon F. & Helen A.
7 Brown, Elwin H. & Irene B.

BOW ROAD
2 Jones, Lawrence W. & Agnes B.
16 Butler, John B. & Audrey Mae
20 Billings, Fred G. & Norma S.
22 Schad, Hannah B. & James L.
24 Duggan, Edward A. Jr. & Anna Grace
34 Hollis, Lawrence D. & Julia R.
9 MacKenna, Rita C. & Frank G.
11 Paine, Robert G., Jr. & Mary R.
15 Dolan, John E. & Mary A.
17 James, Russell L. & Velda A.
21 Quinn, John C.
25 Sarsfield, William E. & Phyllis E.
27 Smith, T. Gibson & Ruth J.
33 Perry, Frederick G., Jr. & Nancy C.

BRACKETT ROAD
8 Knox, Richard O. & Shirley S.
5 Colliton, Alice W.
7 Woodcock, Alan H. & Marion E. G.

BRADFORD STREET
30 Spear, Everett C. & Marjorie R.
34 Spear, Everett C.
Spear Evone, Adm. u/w
36 Pooler, Irving & Lorraine

CARROLL COURT
(no house numbers)

CASTLE GATE ROAD
8 Walcott, Herbert L.
12 Campbell, Harry M. & Fern T.
16 Puckey, Alfred B.
20 Hanson, Kathleen E.
26 Doherty, Robert F. & Helen W. and Gouthro, John J.
7 Brown, Theodora Galena
11 Robinson, James H.
15 Bitzer, Robert K. and Eliza J.
25 Cook, Charles W. & Helen L.
29 St. Onge, Alexander J. & Marie M.
37 O'Donnell, Helen R.
39 Schreck, Margaret M.
41 Corkery, Catherine M. and Roker, Ida M.
43 Countaway, Obediah & Winifred B.

CASTLE GATE ROAD EXT.
(no house numbers)

CASTLE HILL ROAD
11 Franchi, Francesco S. & Sarah L.
21 MacKinnon, Arnold T. & Catherine R.

CASTLE ROAD
8 Hamilton, George A., Jr. & Edith
16 Framingham Cooperative Bank
7 Petronio, Mary
11 Barry, Eva

CEDAR CREST ROAD
34 Robinson, Benjamin F.
36 Rodgers, Annette E.
38 Buckley, John D.
46 Van Wart, Roy J. & Eileen M.
1 Laurence, George R.
7 Lineham, Dennis
15 Coady, Sarah
21 Buckley, John D.
33 Dickinson, George W. & Mary W.
63 Calvin, Charles V. & Agnes T.

CENTER STREET
15 Irwin, William E. & Grayce S.
17 Andreas, Joseph & Antonette R.
31 Athanas, Nicholas & Bertha P.

CHARLES STREET
2 Young, George W. & Barbara
6 Mulrey, Peter J. & Virginia A.
12 Curran, Robert J.
7 Curran, Robert J.

CHESTNUT ROAD
8 Reamer, Arthur
10 Frost, Anna A.
1 Pierce, Frederick E.
3 Warner, Mary G.

CLAY PIT HILL ROAD
6 Ryder, Frank C. & Ruth B.
24 Barrel, George & Henri
92 Woodward, Elizabeth S.
59 Barlow, Harrington
75 Pushee, Romaine L.
83 Naylor, Winford C. & Cynthia S.

COCHITUATE ROAD
12 Town of Wayland (Town Hall)
24 Hulbert, William R. & Aline Davis
30 Dickson, Ruth B.
50 Stoddard, William L. & Marie S.
52 Warnock, Marie F.
54 Powning, Marion A.
58 Morse, Newbury Le B. & Savetta B.
62 Bowden, Dorothy S.
66 Orr, John R. & Mary E.
70 Trinitarian Congregational Church
102 Rowe, A. William & Ethel L.
110 Rowe, A. William & Ethel L.
114 Morgan, Charles T., Jr.
172 McKenna, Neil S. & Susan B.
184 Yeager, Rose M.
194 Walther, F. P. & H. G.
212 Walker, William A. & Ann S.
226 La Penta, Antonio D. & Mavis E.
262 Johnson, Benjamin Jr. & Mabel V.
1 Railroad Station
11 Lovell, Sarah & Ernest
21 Lovell, Ernest, Mary E. & Sarah E.
25 Marshall's Drugs
27 Charles Cleansing Co.
29 Wayland Motors
31 Saint Ann's Rectory
35 Sears, Sophia W.
Robbins, Marion S.
41 Wayland High School
43 First Parish Wayland (Parsonage)
47 Holt, Edith M.
49 Lewis, Alice M.
51 Trinitarian Congregational Church
53 Trinitarian Congregational Church
55 Pequod Lodge
57 Town of Wayland (Grade School)
61 Morgan, Allen H. & Alice R.
65 Esty, Mabel K.
67 Sanderson, Albert E. Jr. & Dorothy J.
87 Barbara, Anthony & Elizabeth G.
111 Barbara, Anthony & Elizabeth G.
139 Charles M. Ganson & Virginia L. Paine, Exors u/w Frank C. Paine
181 Hodges, Stephen E. & Katherine
225 Paradis, Joseph R. & Dorothy E.
229 Brown, Arthur W. & Maxine C.
265 Dawkin, John & Nugent, Agnes M.
281 Delorey, Edgar R. & Alice E.
287 Cazanas, James M. & Alice L.

COLE ROAD
4 Shomphe, Patrick W. & Annie B.
6 Shomphe, Patrick W. & Annie B.
10 Hill, Mark F. & Mary Louise
1 Veno, Edward A.
5 Mahan, Gilbert G. & Phyllis M.
9 Langley, Lawrence E. & Muriel M.

COMMONWEALTH ROAD
92 Gibbs, Annie B.
100 Marshall, Elizabeth J.
106 Gibbs, Frederie A.
110 Connelly, Mabel B.
118 Truesdell, E. Perry & Alyce M.
120 Ross, Norman C. & Betty Jane
124 Griffin, Daniel P. & Elizabeth F.
126 Cochituate State Park Office
128 Buckley, Esther
132 McGee, Elsie B.
134 Babcock, Robert P.
136 Ferguson, Ellen B.
142 Wade, Frederick E. & Flora M.

RENEWAL TIME

for most TOWN CRIER subscribers is here

If you have received a card notifying you that your subscription is expiring, then fill in name, address and post office below, cut and clip $1.00 to the coupon and mail to WAYLAND TOWN CRIER, Wayland, Mass.

Name .....

Address .....

Post office .....

COMMONWEALTH ROAD (cont.)

148A Clarkeson Engineering
148B Sullie Patti Barber Shop
148C Mrs. Hazel Stahl
152 Mrs. Rachel Johnson and Mrs. H. Hibbard
164 Phillips, Howard C.
178 Maley, Frank J. & Irene C.
196 Golburgh, Matthew A.
198 Hewitt, Roger E. & Louise E.
204 Richardson, Robert R. & Madeline E.
214 Henry, William J. & Lillian L.
216 MacKenzie, John D. & Eileen M.
222 Carle, Lewis E. & Josephine M.
226 Dufresne, Charles F.
228 Allen, Eva D.
308 Tillson, Charles B. & Georgina J.
322 Bloomstein, Bernard & Polly S.
336 Wilbur, George I. & Maude J.
344 Carpenter, Clarence A. & Ethel T.
374 Anzivino, Leonard
117 Corman, Angeline A.
119 Whitney, Oswald H.
123 Warwick, James C. & Geraldine H.
127 Kelton, Clyde B. & Helen Y.
131 Ferguson, Ellen B.
135 Perry, Margaret J.
139 Valentine, Warren D. & Mabel A.
177 Mullens, Joseph M. & Bernice F.
187 Pollock, William S. & Thelma V.
193 Smith, Herbert H. & Gladys V.
197 Shay, Clifford H. & Mildred B.
211 MacArthur, John S. & Beatrice A.
215 Yarrish, Andrew G. & Diana M.
221 Touville, Leslie M. & Mavis E.
225 Boston, Hugh J. & Lillian S.
227 Boyer, Wilfred J. & Emma M.
235 McEnroy, Stephen D.
243 Amos, George H. & Ada M.
251 Hallenbrook, Joseph G. & Cora J.
255 Bigwood, Elmer W. & Ruth A.
275 Lawrence, Warren F. & Julia F.
297 Hampson, Joseph M. & Agnes T.
357 Damon, Edward T. & Heslin, Thomas F.
367 Lazelon, Edward & Francis A.
371 Jones, George F. & Helen B.
377 Haven, John S. & Mary
379 Abbott, David W. & Marion L.
383 Frank & Eliza Hahn and Floyd H. Short
389 Gazan, Joseph L.
417 Holmes, Alexander W. & Martin A.

CONCORD ROAD

8 Howard, John T. & Eleanor R.
10 Small, Christine
20 Goodell, Edwin B., Jr. & Ann M.
28 Stokey, Roger P. & Edith M.
38 Powning, Kimball C. & Carolyn W.
42 Lupien, Henry J. & Israel A.
44 Hennessey, Edward J.
46 Lupien, Israel A.
68 Wedlock, Clifford & Sadie
72 Gambos, William & Marjorie L.
140 Quigley, Walter T. & Vivian E.
144 MacMillen, W. & L.
146 Marchand, Walter E. & Elaine C.
148 Maguire, John F. & Mary J.
150 Robbins, C. Chandler Jr. & Edythe G.
152 Powers, E. W. & S. M.
156 Champion, Virginia C.
158 Larkin, Kenneth T. & Mary M.
160 Moulton, Roger C. & Barbara H.
162 Cassidy, Francis J. & Ethel D.
164 Francis Eben T. & Marion B.
182 Lewis, George K. & Shirley P.
216 Salde, Leslie F. & Evelyn E.
220 Leeds, John H. & Barbara
234 Puritan Homes Inc.
238 Sheehan, Daniel H. & Jacquelin C.
242 Puritan Homes Inc.
244 Puritan Homes Inc.
246 Puritan Homes Inc.
250 Puritan Homes Inc.
276 Turpin, Charles S., Jr. & Joan W.
304 Gaffey, Leo W. H. & Lucy R.
318 Scovill, Paul W., Jr. & Phyllis
5 Town of Wayland—Library
11 Clifford, Mavis A.
15 Emery, Carl T. & Doris E.
17 Dickey, George F. & Emma S.
19 Gregory, John B. & Barbara H.
23 Lincoln, Warren E., Jr. & Emily B.
25 Small, Mabel T.
27 Trageser, David & Mary
35 McGrath, Thomas J. & Dorothy H.
37 Allen, Albion E. & Madeline L.
41 Young, Paul
49 Smith, Frederick I. & Elaine B.
57 Polito, Peter
63 Hatfield, Augustus M. & Alice H.
97 Benjamin, B. Allen & Eleanore C.
113 Gierasch, Arden R. & Marion B.
115 Anderson, G. William & Ellen G.
127 Grahn, Toresten J. & Bertha M.
131 Hewitt, M. W. & V.
141 Holman, Lester O. & Dorothy E.
143 Gilbert, Stanley W. & Elsie M.
145 Olsen, G. Richard
171 Olmsted, Harriet A.
183 Kearsley, Carl William & Dorothy T.
187 Field, Ralph H. & Ruby S.
193 Brownell, John A. & Anne W.
213 Turner, David B. & Elizabeth O.
223 Murphy, John P.
281 Maloney, Ernest G. & Mabel H.
283 Curley, William F. & Kathryn A.
287 Curley, William F.
289 Curley, Nellie E. & Ellen E.
291 Shomphe, Patrick W. & Arthur T.
295 Shomphe, Patrick W. & Arthur T.
297 Nulter, Wirt L. & Isabel M.
301 Ferreira, Arthur F. & Alice F.
305 Ellis, Reynold C.
315 Yorke, William L. & Blanche M.
317 Emmons, Helen Maude
321 Russell, Anne E., Arthur S., Elizabeth

CORMAN'S LANE
(no house numbers)

COTTAGE ROAD

14 Phipps, Elmer E.

CREST ROAD

4 Poulton, Edward
6 Young, Thomas J. & Jeannette M.
8 Fox, Howard L. & Alice E.
10 Branagan, Matthew A. & Helen L.
12 Branagan, Matthew A. & Helen L.
5 Blundon, Kenneth & Mary T.
7 Verrill, Lilla M. & Mantha, Iva L.
9 Branagan, Matthew A. & Helen L.
13 Fitch, Joseph J.
15 Frank Piper, Trustee
17 Frank Piper, Trustee

CROSS STREET

6 Duda, Stanley & Doris C.
10 Luks, Ella M.

CROWN PATH

6 Clarke, Bertha N.

CURTIS ROAD
(no house numbers)

DAMON STREET

6 Lewis, George C. & Carolyn G.
16 Fiske, Sarah E.
26 Giorgini, Ligerl C. & Josephine H.
17 Fullick, George W.
29 John Simoni, Louis Grigraffini, Tr., Pleasant Homes Realty Trust

DAVELIN ROAD

6 Shannon, William L. & Elizabeth F.
8 Hubbard, Roswell E., Jr. ,
12 Rigney, Edward T. & Alice M.
16 Pelletier, Aurel P. & Velda M.
22 Veno, Edward A.
24 Fales, Harold E. & Ruth A.
38 Veno, Edward A.
42 Veno, Edward A.
46 Stratton, Michael G. & Katherine W.
5 Walsh, William C. & Rosalie E.
7 McIver, Clement L. & Eunice R.
11 Turner, Allen H. & Dorothy M.
13 Thompson, Lerion F.
17 Maxwell, Paul F. & Barbara R.
27 Veno, Edward A.
29 Woodbury, Paul H. & Catherine E.
33 Veno, Edward A.
37 Keith, Robert O. & Virginia W.

D'ANGELO ROAD

6 Abrahamson, Howard J. & Laura M.
8 Soorsrorian, Sooren A. & Eleanor O.
12 MacArthur, Charlotte R. and Caves, Charles Bernard
5 Berger, Warren V. & Dorothy I. and Hoglund, Gustav A. & A. L.
9 Paton, Francis A. J. & Mavis M.

DEAN ROAD
(no house numbers)

DORAN ROAD

10 Cheslak, Walter A.
14 Mathews, Charles M. & Viola T.
20 Bresse, Raymond
23 Romikitis, Joseph J. & Jennie B.

DRAPER ROAD

18 Howard, Benjamin S. & Elizabeth B.
20 Rowan, John J., Jr. & Barbara
22 Waldron, Gertrude Nelson
26 Turner, Richard D. & Ruth M.
52 Carter, Elbert P. & Virginia C.
56 Clive, Stuart & Norma
60 Owens, Richard N. & Marjorie E.
64 Allen, Wallace A. & Olive
66 Dyer, Roger E. & Rosamond E.
78 Gammons, Roland F.
11 Holmes, Dunbar & Betty Bell
13 Rowan, Paul D. & Elizabeth R.
15 Rowan, Elizabeth & Paul D. and John J.
17 Knights, Gretchen B.
19 Quackenbos, John D. & Marguerite H.
37 French, George E.

DUDLEY ROAD

4 Trotman, John E. & Hope G.
10 Clark, John P. & Virginia T.
12 Bean, James J. & Jane B.
18 Smith, Raymond F. & Evelyn C.
20 Goulding, Edward H. & Edythe M.
22 Hocy, Robert H. & Christine M.
26 Phillips, Charles & Cloria
30 Humphrey, Walter F. & Marie L.
34 Mitchell, Oliver W.
64 Wharton, Lester E.
68 Welland, Julian R.
76 Garceau, Alfred J.
84 Souther, Leon B. & Harriette D.
88 LeBlanc, William P. & Elizabeth M.
90 Branagan, Raymond J. & Dorothy A.
92 Zander, Charles & Catherine C.
94 Laughlin, William H.
98 Cunningham, Richmond S. & Myrtle L.
23 Dudley Evangeline
43 Branagan, Helen M.
81 Hodson, Elbert R. & Flora C.
87 Mullens, Joseph M. & Bernice F.
89 Carroll, Joseph H. & Certrude P.
97 Goodwin, Robert L. & Bertha D.
99 Dening, Kenneth A. & Carolyn B.
107 Larkin, John V.
109 Young, Charles J. & Catherine D.
113 Carson, Mary M.
115 Cain, Charles T. & Dora M.
117 Cain, Charles T. & Dora M.
119 Carlton, Lawrence S. & Olive H.
121 Falco, Don A. & Veva R.
123 McKenzie, Alma L.
125 McKenzie, Alma L.
127 McKenzie, Alma L.
129 Lange, Forrest F. & Esther G.
131 Daley, Byron E. & Olga
135 Kirby, John J. & Mary M.

DUDLEY STREET
(no house numbers)

DUNSTER AVENUE

14 Lupien, Edmond
9 Tupper, Harry W. & Margaret E.
13 Riley, Joseph F. & Catherine E.

EAST PLAIN STREET

38 Beal, Ivan E. & Louise W.
44 Davieau, Hazel
50 MacDonald, Stanley A. & Lillian A.
62 Payson, Linwood A. & Mary E.
72 Loker, Lillian M. & Melville A.
78 Goldberg, Harold B. & Francis A.
84 Knowlton, Wallace A. & Alice E.
102 Carter, Carl B. & Blanche M.
104 Earley, George E. & Ellen M.
15 Kerr, Elwin M. & Carrie L.
29 Jones, George D. & Mildred P.
37 Berry, James P. & Helen F.
43 Luukkonen, Leo D. & Barbara J.
45 Taylor, Harold W.
49 Hallowell, Calvin H. & Muriel L.
53 Lydiard, Carl H. & Beatrice H.
65 Creenfield, Charles H. & Rita F.
73 Estey, Linwood J. & Mary L.
83 Vlass, Orrin S. & Edith E.
87 Bradshaw, Arthur W. & Orpha

EAST ROAD

8 Ward, Lawrence E. & Marion L.
7 Backman, Roger A.
9 Ahlman, Arthur L. & Alice M.

EDEN ROAD

2 McNeill, Arthur E. & Phyllis E.
4 Downey, John R. & Janis A.
6 Black, Albert A. & Ruth M.
8 Magoun, Theodore R. & Janet S.
10 Briggs, Russell L. & Mary V.
3 Bacon, Paul V., Jr. & Joan E.
5 Wayland, Frederick, Jr. & Helen D.
7 Mellor, Alfred L. & Virginia
9 White, Malcolm K. & Lillie B.

EDWARDS ROAD

4 James Severly, Anita E. Angier and Martin Edwards, Jr.
3 Swain, Gertrude C.

EDGEWOOD ROAD

10 Rideout, Mabel A.
20 LeBlanc, George J. & Mary H.
24 Cipoletti, Bertha
28 Thorne, Carolous E. & Mary F.
32 Larsen, Louis L.
34 Pelletier, John F. & Janet E.
36 Rhodes, Mary F. and Baker, Elizabeth E.
44 Hibbert, Tom & Evelyn and Remington, B. A.
48 Snow, Adela
50 Deane, Raymond S. & Dorothy B.
52 Spindle, Melville H. & Edna F.
56 Pierce, Althea E.
58 Dodge, Ela G. & Ida M.
62 Colman, John J. & Elizabeth
68 McCann, John J.
76 DeMartini, Charles T. & Eleanore A.
5 Endresen, Edward A. & LaVerne V.
11 Smith, Harry L. & Florence A.
13 Clevel, Herman H. & Lola M.
17 Rizzo, Antonio S. & Nancy L.
27 Porter, Bliss C. & Eleanore M.
33 H. D. Briggs exor u/w W. F. Aldrich
39 Sparks, Winifred M.
43 Deane, Dorothy L. & Russell E.
47 Deane, Dorothy L. & Russell E.
51 Marquis, William A. & Elizabeth F.
57 Kohler, Otto H. & Dorothy
61 Dixon, Emily
63 Brewer, George H. & Susan Lancaster
65 Gallagher, John E. & Elizabeth
67 Hickman, Leonard J. & Mary N.
73 Taylor, Fern A.

EDGEWOOD ROAD EXT.

112 Potvin, Charles J.
105 Corliss, Bliss
109 Lacey, Ettrick H.
117 O'Donnell, Vincent & Marion P.

EMERSON ROAD
(no house numbers)

ERWIN ROAD

9 Erwin, Susie K.

FAIRFIELD ROAD

8 Burchill, Richard H. & Cecelia A.
12 Cahill, Helen F.
14 Sullivan, Kathleen B.
16 Clarence S. Williams
11 Courchine, Joseph A. & Crace

FOX MEADOW LANE

12 Johnsen, Lester J. & E. Mildred
16 Eddy, F. Stetson, Jr. & Catherine P.
24 Hodgkinson, William S. & Jane D.
5 Van Buskirk, Kathleen V.
15 Wood, Benjamin F. & Bertha M.
21 Mayer, Arthur W. & Lena F.

FRENCH AVENUE

10 Flynn, Thomas G. & Emaline G.
14 Hartin, Marguerite L.
18 Hall, Louise R.
24 Impy, Roy J., Jr. & Gertrude
28 Henderson, Delbert L. & Esther A.
9 Bowles, Thomas W.
15 Benoit, Alice
19 MacArthur, William J. & Doris
21 Sawin, James F.
23 Treadwell, John C. & Annie M.

FULLER ROAD

10 Nelson, John E. & D. Henrietta
22 Furst, Arne R. & Ida L.
24 Brown, George W. & Dorothea
26 Stenquist, Ralph H. & June R.
30 Miller, Hazel M. & Harrison L.
34 Schliecher, Gloria E.
42 Harnett, Solomon & Katie
54 Gray, Lester & Anna A.
60 Larson, Leo E. & Mary E.
11 Flanders, Katherine L.
19 Nelson, John E. & D. Henrietta
23 Lacka, Stanley & Maymie
27 Campbell, Edwin T. & Florence M.
37 Flanders, Alton L. & Katherine L.
47 Marshall, Gertrude L. & Archibald W.
53 Naphen, John L. & Gladys P.
59 Larson, Leo E. & Mary E.

GAGE ROAD

6 Bryer, Richard H.
1 Lofgren, Elizabeth C. & Janet E.
3 Berg, David H. & June W.
5 Wildman, John & Alice
7 Bryer, Richard H.

GARDEN PATH

10 Biase, George R. & Sarah S.
1 Bickford, Harry S.
5 Dolan, Alice V.

GEORGE STREET
(no house numbers)

GLEN ROAD

2 Veno, Edward A.
4 McMahon, John J. & Dorothy I.
10 Russell, Waldo
12 Massie, Elizabeth C.
16 Town of Wayland
14 O'Keefe, John W. & Madeline G.
3 Harrington, Howard A. & Ruth

Wayland Town Crier

Published monthly by
TOWN CRIER, Inc.
Wayland, Mass.

Henry G. Pearson.....Publisher
Donald B. Willard.....Editor
Robert W. Schuette.....Gen. Mgr.
Wilbur L. Frank.....Treas.
William A. Waldron.....Sec'y.
Doris Fisher.....Advertising Manager

STAFF

Dorothy Grannis David B. Turner
Alice G. Withington Willis Ryder
Carol Foster Elaine Colby
Gloria Beutner

Advertising:	Mrs. H. R. Fisher, Jr.	EL 8-2587
	Mrs. R. W. Foster	EL 8-4394
Subscriptions:	Mrs. George Withington	EL 8-4823
General news:	Donald B. Willard	EL 8-4343
Club News:	Mrs. Blakslee H. Colby	EL 8-4854

The Crier does not assume financial responsibility for typographical errors in advertisements, but will gladly reprint the part of the advertisement in which the error occurred.

SUBSCRIPTIONS

A 12-month subscription to the Crier may be purchased by sending $1.00 to Wayland Town Crier, Wayland, Mass., with your name, street, and post office address.

Criers are also on sale at Marshall's Apothecary in Wayland Center, and Gerald's News Agency, Main Street, Cochituate for, 10¢ a copy.

Entered as second class matter.

GLEZEN LANE

6 Sibley, John P. & Dorothy S.
8 Cheney, Charles W. & Dorothea W.
14 Bessell, John Cecil & Katherine H.
18 Fuller, Ruth S. and Steed, Amelia E.
22 Sweet, Ruth P. and Andrews, Katherine S.
24 Bullard, Ann
28 Perry, Madeline B.
42 Hollingsworth, Schuyler
50 Foster, Richard W. & Carol O'Daniel
74 Benson, William N. & Grace H.
76 White, Malcolm K. & Lillie B.
86 Maynard, Margaret E.
96 Davis, John B., Jr., & Bessie
102 Cherry, Ernest M. & Francis J.
110 Best, Frank & Helen D.
112 Gray, Howard A., Jr. & Margaret A.
118 Christle, Arnold B. & Dorothy P.
128 Kean, Joseph W. & Phyllis B.
160 Rodier, Joseph F.
186 Meek, R. Shedriek & Sarah L.
194 Smith, Henry J., III & Grace A.
206 Frothingham, C. Mifflin
17 Viles, Sheldon & Margaret Phyllis
31 State Street Trust Company
45 Eaton, Doris A.
57 Stevenson, Donald & Elizabeth B.
59 Libbey, Lucia W.
61 Bova, Anthony F. & Irma P.
65 Lenda, Theodore A. & Madelyn M.
75 Warren, Henry J. & Constance B.
79 Johnson, George W. & Sarah K.
81 Watts, Lawrence W. & Ethel O.
93 Richards, Dayton W. & Ruth E.
111 Johnson, W. Warren & Olivette C.
115 Jorgenson, Alvie L. & Alice T.
117 John Simoni & Louis Grigraffini, Pleasant Homes Realty Trust
121 Fitzpatriek, Raymond & Helen S.
123 Collins, Lawrence F. & Helen M.
125 Kelley, Emaline L.
127 Charles McLeon & Elsie Mae Dickie
133 Bertelsen, L. William, 3rd & Joyce
165 Rodier, Raymond V. & Rose Eleanor
167 Flanagan, John P. & Alberta A.
171 Cameron, Paul B. & Aliec B.
179 Scholz, Frank
203 Kabrock, John D. & Jeanne F.
213 Keir, John S. & Helen F.

GLOVER ROAD

1 Lineoln, Richard F. & Mary G.
7 Bilodeau, Roland E. & Stella
11 Trow, Granville H. & Betty D.

GOODMAN LANE

2 Souder, Harriet V. & Rexford S.
6 Woodfall, Robert Henry
8 Proctor, Harold E., Jr. & Pauline L.
10 Lother, Paul H. & Esther H.
12 Baker, Yolanda
1 Lane, Phillip T. & Priscilla R.
5 Douglas, George A., Jr. & Ruth F.
7 Kingsbury, Bruce F. & Rosalind G.
9 Magnuson, C. Edwin & Genevieve
13 Sennott, Gertrude M.

GRACE ROAD

12 Skinner, Harry H. & Nora B.
14 Breslin, Raymond & Elizabeth
11 Hatton, Robert Bennett & Sylvia A.

GRAY BIRCH LANE

2 Marsh, Bernard L. & Davis C.
4 Lewis, Robert W.
8 Whalen, William L. & Mary A.
12 Gregory, Wells A. & Kathryn S.
16 Charmley, Richard & Dorothy G.
1 Peterson, Henry & Lillian E.
3 Voget, Melvin D. & Regina M.
5 Smith, Merrill B. & Dorothy A.
9 Schrader, Horace W. & Viola M.
11 Malloy, Paul S. & Josephine L.
13 Hartmann, Walter H. & May R.
15 Crowell, Russell T. & Gladys P.

HAMMOND ROAD

9 Savoy, Onis J. & Edith G.
11 Fitzgibons, Blanehe Y. & John E.

HAPPY HOLLOW ROAD

6 Babin, Maunsell B. & Janet G.
10 Johnson, Seth & Constance C.
24 Grannis, Dorothy
1 Rumpel, Eugene K. & Marion J.
5 Staples, Norman A. & Mildred I.
13 Hazeltine, Stearl & Ozelina E.
15 Woodfall, Richard & Janet S.
17 Durfee, E. Brayton & Marion
19 Colby, Blaksleeh & Elaine L.

HARRISON STREET

14 Damon, Ernest H. & Katherine M.
20 Lawrence, Estelle Y.
9 Marston, Arthur F.
13 Young, Louis
15 Snow, George C.

HAVEN LANE

2 Locke, Alfred P. & Frances
4 Mishley, Joseph J. & Helen G.
6 Hillson, Guy C. & Grace C.
8 Newton, Frederic H., 2nd & Ruth K.
10 Parker, Donald E. & Mildred B. R.
12 Simoni, John J. & Ruth B.
1 Blanehard, Charles E. & Eilene A.
3 Kelley, Francis S. & Anne P.
5 Rooney, William V. & Ruth
7 Johnson, George F., Jr. & Jeanne H.
9 Peoples, Charley L., & Dorothy S.

HAWTHORNE ROAD

22 Rooney, John H. & Lillian J.
26 Helen LeFort & Florence Oakhem
28 Connors, Gertrude M.
40 Hampe, Eric
42 Sweeney, William T. & Sadie C.
44 Howland, Curtis M., Jr. & Helen M.
48 Murray, William J. & Bernice H.
52 Leary, Bessie L. & Alice G.
64 Jaekson, Loring H. & Helen
66 Smith, James I. & Sarah S.
70 Tansey, Joseph T.
72 Dorchester Homes Inc.
76 Scott, Albert J. & Dorothy R.
78 Hurvitz, Murray
80 Hurvitz, Morris & Gertrude
82 Dwyer, Thomas J. & Evelyn

HAYWARD ROAD

2 Lundy, Harold J. & Sally A.
6 Ostrand, Roy C. & Barbara
8 Hill, Parmelee C. & Francesca H.
10 Carson, Robert M. & Carolyn S.
5 McEwan, Sheldon N. & Pearl L.

HAZELBROOK LANE

1 Hammer, Sarah H.
17 Ryder, Willis B. & Olivia C.

HEMLOCK ROAD

2 Martuselli, Peter
4 King, Vera H.
6 Rose, Elizabeth
3 Ward, Harold V.
9 Judge, Santa N.
11 Huntington, Gilbert D.

HEREFORD ROAD

22 Stetson, Stanley N.
9 Paul, Sarah E.
17 Devine, Joseph M. & Gertrude M.
23 Fitch, Berton J., Jr. & Mary
25 Deutschman, Arnold

HIAWATHA PATH

32 Daly, Catherine

INDIAN ROAD

12 Fleurette M. Lane & Sarah E. Arnold
16 Arnold, Sarah E.
20 Coady, Sarah
24 Tenney, Adelbert L. & Virginia M.
5 Scott, Charles F. & Mildred W.
11 Keller, Ward W. & Claire T.
19 Fleiger, John W. & Kathleen W.

JENNISON AVENUE

12 Barrett, John R. C. & Esther R.

JUNIPER LANE

1 Griffin, William M. & Jane N.
3 Reade, Kemp B. & Suzanne D.
5 Staid, Leo J. & Corinne M.

KING STREET

8 Hakanson, Edward G. & Anne E.
12 Grindrod, Clifford R. & Aliee H.
14 Fullick, George W.
16 Brown, Charles A.
20 Peak, Lawrence L.
9 Anderson, John A. & Claire Gladu
13 Celorier, George

LAKE ROAD

20 Thorpe, Dana R. & Merle E.
24 Smarr, Erwin R. & Rose Ann
26 Gagnon, Arthur E.
30 Graves, Vietor F. & Mary F.
34 Huston, Kenneth D. & Hazel E.
38 Kerling, Charles E. & Louisa V.
42 Hayes, Mary J.
46 Whitman, Charles A.
52 O'Donnell, Vincent A. & Marion R.
7 Latham, Natalie A.
9 Niekerson, Walter G. & Audrey A.
15 Nelson, Augusta E.
21 Nelson, Dayton G. & Pauline B.
23 Handrahan, John W. & Mary E.
27 Weeks, Charles A. & Bertha
29 Pierce, Robert L. & Ruth E.
33 Scotland, Eleanor
37 Powers, Helen E.
41 Hildebrandt, Edward H. & Ethel H.
45 Nichols, John L. & Gertrude M.

LAKE SHORE DRIVE

4 McIntyre, Doris B.
8 Larson, Henry J.
18 Richardson, James H.
20 Anelda Strong & Thelma Flanerty
22 Wark, Fred & Alice A.
24 Temple, Dorothea E.
26 Weights, Robert & Mary Louise
30 Sehueh, Catherine
34 Havender, Harold L. & Elizabeth
38 Jean F. Caul & Helene S. Landon
44 Lewis, Robert G. & Ruth V.
46 Parsons, Thomas H. & Virginia A.
48 Weleh, Helen M.
54 Clarke, Bertha N.
58 Crooks, William L.
60 Dugan, John J. & Catherine L.
68 Berg, Fred H. & Margaret H.
72 Plekavich, Anne
74 Harriott, Henry A. & Elizabeth
76 Harriott, Henry A. & Elizabeth
86 Butler, William
88 Harriott, Vernon H.
96 Plekavich, Frank A. & John
98 McCarthey, Ina M. & John E.
102 Gibb, Anne B.
108 Serocki, Jacob & Reimer, Mary B.
116 Purinton, Robert B.
120 Mariner, Cyrilda
122 Ehlen, John B.
124 Ramette, Henry K. & Gertrude
128 Stearns, Henry H.
132 Dooley, John J.
134 Rupp, Alice
138 East, Cyril A.
142 Murphy, Mary C.
196 Metzger, Rudolphina
206 MacDonald, Norman D. & Annie C.
208 DePaolo, James A. & Marguerite H.
228 Couthro, John J.
238 Schiavone, Dominic G.
240 Cincotti, Jack & Jerry & Raphaella M.
248 Wood, John F. & Caroline
250 Allen, Harrison G. & Rose A.
13 Hickey, John J. & Mary F.
17 Smith, Lawrence O. & Dorothy E.
19 Lambert, Joseph R.
21 Hall, William J. & Edna L.
29 Marston, Harold A. & Jeanette H.
39 Rudsit, John
45 Knaack, Horace C. & Genevieve A.
49 Rexford N. Moss and D. Marguerite Moss
55 Pellicelli, Virginio & Ecolina
59 Coe, Edward C. & Maude H.
85 Harriott, Florence B.
91 Mainini, Charles
93 Stanley, Alexander J. & Annie S.
115 Reimer, Jacob
197 Metzger, Rudolphina
199 Heggen, Quo V.
211 Mahon, Florenee T.
219 Coutts, James, Jr.
221 Shortell, Elizabeth L.
223 Mahon, Florence T.
229 Merritt, Lester F. & Florence M.
233 Berg, Lawrence H. & Isabel A.
235 Joslyn, Helen S.
237 Schiavone, Dominic G.
239 Cincotti, Jack & Jerry & Ralphaella M.
245 Siok, Stanley F. & Clara M.
251 Feeney, Martin J. & Roche
255 Seale, Earl S.
257 Baker, George N.

LAKEVIEW ROAD

6 Bent, Marion R.
10 Chenette, Ardena B. & Alfred L. P.
12 McDonnell, Samuel J. & Sabina F.
16 Aufieri, Arthur E. & Antoinette T.
24 Warsky, Jacob F. & Hazel M.
28 Glynn, Joseph P.
30 Noonan, James H.
32 McComiskey, Helen M.
36 Noonan, Thomas G. & Ruth E.
40 Leavitt, William Jr. & Sepina E.
42 Heavey, John F. & Barbara L.
44 Goodnoh, Mary R.
46 O'Reilly, John R. & Mary F.
5 Johnson, Alfred L. & Agnes M.
7 Walsh, Francis W. & Dorothy
13 Westcott, James P. & Dorothy
21 Fort, John F.
29 Hazard, Ernest E. & Helen M.
37 Kerrissey, William B.
43 Kennelly, J. William & Ann M.

LAWRENCE ROAD

2 Hargrove, Raymond F. & Verna M.
4 Azulay, Arthur R. & Mary E.
1 Lindquist, Ralph I. & Louise M.
3 Leaper, Robert Sargent & Ruth P.

LEARY STREET

16 Mesite, James V. & Agnes L.
20 Fleck, George R. & Marion C.
24 Lindsay, Edith
28 Boutwell, Hallock M. & Natalie W.
32 MacArthur, John S. & Mary M.
17 MeEnroy, Frank L. & Clara E.
21 Cody, Eugene F. & Dorothy J.
29 Fairbanks, Robert W. & Edna E.
31 Brighton, Norman F. & Muriel
35 Keith, Robert E.
37 Rockett, William A. & Ruth
41 Kibbe, John F. & June P.

LEE ROAD

12 Cookson, Erving E. & Lillian E.
14 Polk, Hollis E. & Doris E.
16 Kenny, Edward J. & Rita C.
18 Wheelock, Allen & Marie B.
20 Gower, Bruce H. & Beverly F.
24 Hankard, Laurence E. & Geraldine F.

LIBRARY LANE
(no house numbers)

LINCOLN ROAD

8 Turner, David B. & Elizabeth O.
14 Collins, C. Azel & Marion R.
20 Sandford, Addison L. & Frances W.
38 Stone, Dorothy C.
48 Dumaine, Pierre & Margaret E.
104 Curley, Joseph & Mary V.
13 Blanchard, Marjorie P.
59 Parker, Robert B.
59A Parker, Robert B.
69 Morss, J. Reed
97 Biewend, O. Cameron
109 Devlin, Francis & Elizabeth C.

LODGE ROAD

6 Gaudet, Thomas J. & Dorothy M.
8 Leary, Arthur W.
10 Buis, Kenneth O. & Eleanor M.
18 Henuset, Francis V., Jr. & Ethel F.
9 Smith, Walter E. & Martha W.
13 Leary, Lyda M.

LOKER STREET

36 Harpin, Riehard R. & Jane S.
56 Browne, Joseph H. & Lillian M.
33 Loker, Flora
49 Loker, William A.
67 Shaw, Francis, Jr.

LUNDY LANE
(no house numbers)

MAGUIRE ROAD

4 McLellan, Robert A. & Catherine E.
6 McKeen, Charles E., Jr. & Claire F.
8 Marston, William F. & Rita F.
10 Leveau, Marjorie M. & Edwina H.
16 Orenstein, Melvin N. & Evelyn S.
1 Curran, Wesley W. S. & Marjory L.
3 Marshall, George A. & Alice B.
5 Alexander, Katherine L. & William G.
7 Curran, William J. & Bertha M.
9 Curran, Wesley W. S. & Marjorie L.

MAIDEN LANE

60 Shaw, Thomas M.
51 Palmer, Millie A.
67 Schoenfield, Roslyn L.
73 Chala, Chris P. & Mary C.
81 Moynihan, Edward J. and Kelly, Sabina A.

MAIN STREET

16 Foley, John J.
18 Garvey, Thomas J.
24 McKay, James C.
36 Phillips, Howard C.
44 Socony Vacuum Oil Co., Inc.
52 Post Offiee
54 Johnson's Drugs
56 Tivnan Meat and Groceries
58 McEnroy, Mary
60 Gerald's News Agency
68 Gerald, Bernice W.
70 Veno, Edward
72 John R. McEnroy & Mr. Hapgood
74 Newton Waltham Bank & Trust Co.
76 Peck, Orise M.
80 Tr. of the Methodist Episcopal Society of Cochituate
86 Gallagher, William R. & Florenee M.
96 Dean, Hattie F.
100 Yeager, Della M.
106 Town of Wayland—Elementary School
114 Cochituate Hardware
116 Damon's Varicty Store
118 George Lewis Garage
120 Two Bee's Restaurant
130 Memorial Square Texaco Station
140 Wayland Cochituate Legion Bldg. Assoc.
148 Marshall, George A. & Alice B.
160 Burgett, Rodman J. & Irene L.
166 Alvin B. Neale adm. u/w of M. Alice Neale
170 Wyatt, Harry & Fannie K.
174 Mary B. Mather and E. O'Brien
182 Matthews, Edna M. & Brian C. and G. F. Shambaugh
186 H. R. White and Parsons and Holms
202 Esther C. Parrish & Abel M. Ohlson
216 Mathews, Charles M. & Viola T.
222 Densmore, Edwin L. & Florence R.
226 Rogers, Ralph J. & Evelyn G.
238 Hartin, Franeis J. & Florence M.
244 Turnbull, Harold B. & Mabel M.
246 Moore, Franck C. & Eva I.
250 Lynch, Arthur E., Jr. & Marion C.
256 Calbourne, Thomas H. & Mary R.
262 Allen, Thomas F. & Dorothy E.
264 Baker, Gerald S. & Mary I.
268 Hiltz, Archibald & Florence
274 Elliott, Maurice A. & Thelma E.
284 Nisbet, Hiram & Olive M.
286 Dudley, Evangeline
298 Dudley, Evangeline
304 Cazanas, James M. & Alice L.
19 Stockbridge, George R.
27 Main St. Paint Co.
29 Evelyn's Gift Shop
31 Dom's Cleaning & Tailoring
33 Dath's Package Store Inc. and Howard P. Libby & J. M. Curran
35 Cormier, Patrick J. & Ann Y.
37 Father & Son's Barber Shop
43 Morrell, Margaret
57 Phillips, Howard C.
71 Hannah Williams Playground Inc.
81 Robert E. & Blanche L. Holmes and F. E. Simpson & E. J. Knowlton, Anna Sanborn & Fred A. Bemis
85 Wadland, Helen F.
93 Parker, George G. & Eileen

99 St. Zepherin's Church
103 Roman Catholic Archbishop of Boston
107 Edith Thayer & H. C. Grieves
111 Ames, Oliver E. & Gladys
115 Anderson, George V. & Woodie P.
125 Fairbank, Lillian E. & Charles W.
131 Dath's Package Store Inc.
133 Joseph & Carlotta Perodeau, & Edward Lucier
145 Town of Wayland, Fire Station
163 Sumter, Lillian B.
167 Gallagher, Francis J. & Mary E.
171 Bishop, Edna F.
177 Tivnan, John T. & Catherine
183 Martin, James R.
195 Town of Wayland
217 Alpha L. Nichol & Antonio R. & Lillian M. English
221 Crowley, Joseph P. & Frances J.
225 Anna M. O'Connell
231 Carboneau, George W. & Yvonne M.
245 Barrett, John R. C. & Esther R.
249 Spiller, Winifred D.
253 Peck, Elmer N. & M. Catherine
261 Peck, Arthur E. & Orise M.
267 Spencer, Bessie
269 Grover, Benjamin H. & Oliver A.
273 Allen, David J. & Clara R.
279 Blomgren, Gustaf A. & Edith J.
295 Frank G. Wood Tr. Wood R. Trust

MANSION ROAD

5 Frazer, William O. & Helen M.

MAPLE STREET

10 Dean, Charles F. & George W. & Alfred H.
7 Baker, Charles S. & Stella O.

MARSHALL TERRACE

22 Curley, William F.

MASSASOIT PATH

4 McMillen, Ralph E. & Alice J.
12 Bahosh, Evangeline & Bronon
18 Bahosh, Evangeline

MATHEWS DRIVE

32 Angeli, Edgar L.
36 Hersey, Rebal B. & Etta M.
42 Robinson, Robert T. & Marie
7 Robinson, Leland E. & Dorothy M.
13 Mathews, Viola T.
19 Robinson, Robert T. & Marie
27 Brown, William J.
33 Mathews, C. M. & V. T.
45 Robinson, Robert T. & Marie

MAYFLOWER PATH

6 Gagnon, Robert A.
10 Hagan, William L.
14 Crosby, Joseph W. & Mickey Ann Crosby
7 Yeuell, Grayce
17 Miller, Harrison & Norma

MELODY LANE

4 Paton, Francis A., Jr. & Mary M.
6 Paton, Francis A., Jr. & Mary M.
5 Ace Building Trust

MELVILLE PLACE

2 Richards, William C. & Simone Y.
4 Schultz, Robert J. & Harriet I.
6 Nestell, Robert H. & Mary D.
8 Vaughn, Charles F., Jr. & Joan E.
1 R. Truett & Anna B. Berry
3 Torres, Joseph R. & Laura Mae
5 Annes, Harry L. & Winefred L.
7 Mayer, Arthur W., Jr. & Margaret E.

MILLBROOK ROAD

10 Linnehan, Thomas F. & Rose A.
18 Tolman, William A. & Elizabeth H.
20 Collard, C. Norman & Laverne
22 Haynes, Clara A. & Olive Irene
24 Haynes, Clara A. & Olive Irene
26 A. May Orr & John A. Place & Blanche M. Place
32 A. C. Remainin & Ralph T. Morse
40 Bennison, Sarah J.
44 Shorey, Ralph C. & Doris E.
11 Parsons, Mervin R. & Eva L.
13 Parsons, Mervin R. & Eva L.
23 Haynes, F. Clifton
25 Bassett, Gordon & Marjorie C.
35 Dolber, Charlotte M.
41 Palmer, Reuben T.

MINNEHAHA PATH

(no house numbers)

MITCHELL STREET

20 Dudley, Arthur H. & Ethel J.
24 Harrington, Philip & Francis W.
26 Byron, Ellen & Charles L.
36 Witzell, Alfred V. & Viola C.
9 Levitre, Marie & Ernestine M.
13 Williams, Donald G.
15 Potvin, Lodia & Louise
25 Campbell, S. Jane

MOHICAN PATH

(no house numbers)

MOORE ROAD

2 Shick, Hyman
6 Shick, Hyman
54 Travers, Frederick W. & Elinor M.
56 Bartnick, Lawrence P. & Kathleen
58 Owen, Charles J., Jr. & Janet W.
68 Chamberlain, Margareth A.
70 Baldwin, John H. & Eleanor W.
74 Baldwin, John H. & Eleanor W.
41 Collins, Rebecca E.
51 Douglas, Stewart N.
53 Brewster, Donald C. & Jeanne C.
55 Barber, Robert M. & Mildred B.
57 Carlson, Robert & Juliet A.
59 Caulfield, Leslie J. & Barbara W.
63 Murdock, Logan T. & Constance N.
65 Cameron, Paul B. & Alice B.

MORSE ROAD

6 Yetton, Priscilla A.
10 Gonsalves, Joaquin M. & Margaret B.
12 Williams, Jack A. & Barbara A.
3 Bolton, Sarah J.
7 MacKay, Malcolm A. & Lois
11 Nightingale, Mary B. & Charles W.
13 Bolt, Charles C. & Matilda F.

NOB HILL ROAD

6 Stebbins, G. Frederick & Dorothy S.
8 Boling, Eldon A. & Lenore
14 Russell, Mabel C.
5 Hanson, Marjorie P. & Francis E.
7 Johnson, Rena L.

OAK STREET

10 Smith, Harold L.
18 Leonhardt, Jack A & Marie & J.
20 Muhlberg, Kurt A. & Clara M.
24 Martell, Charles F. & Angela V.
26 Reynolds, Roger B. & Muriel A.
28 Pazolt, William R.
3 Kentley, S. James
5 Vanderclute, William W., Jr. & Merle B.
7 Day, Reginald C. & Eleanor C.
9 Sturn, Jerome J. & Marion P.
11 Shurtleff, Stanley J. & Thurley
13 Edna C. Cormier & Thomas J. Armitage
15 Wright, Warren S. & Shirley
17 O'Reete, Joseph & Helen Marie
19 Brownell, Gordon L. & Catherine W.
23 Jones, Wallace F. & Marydale
25 Faigen, Ivan M. & Sema M.
27 Zaniboni, Joseph C. & Marie C.
29 Tuscher, Francis G. & Geraldine M.

OLD CONNECTICUT PATH EAST

16 Cincotta, Felix
24 Ganson, Maria B.
34 Cincotta, Felix
68 Mainstone Farm Trust
94 Morton, Dorothy S.
112 Hubbard, Marion Hope
126 Joshua C. Richard & Marion Hope Hubbard
140 Wilcox, Walter H. & Katherine Davis
19 Bartol, Francis W. & Ruth P.
23 Edna M. Draper et al
69 Mainstone Farm Trust
131 Dumaine, Betty
175 Parker, Walter B., Jr. & Lucy Danforth
177 Pearson, Henry G. & Eleanor

OLD CONNECTICUT PATH WEST

200 Charles M. Ganson & Virginia L. Paine exors u/w Frank C. Paine
214 Hayner, Alex Walton & Jane M.
218 Connors, Edward J. & Margery E.
222 McGann, John F., Jr. & Lena C.
228 Wheelock, Charles K., Jr. & Rena K.
252 Nolan, George L.
262 Schofield, Frank C. & Lura E.
278 Willard, Donald B. & Shirley M.
302 Howe, Ann B. & Boyd, William C.
306 Nicoli, Joseph & Virginia B.
308 Emery, Robert E. & Shirley B.
312 Cornell, Francis E. & Dorothy
316 Emery, Caroline M. & Margaret E.
318 Cornell, Francis E. & Dorothy
328 Perkins, Dorothy
330 Lavin, Francis J. & Nora M.
338 Lavin, Francis J. & Nora M.
344 Praeger, Hans J. & Christine M.
348 Praeger, Hans J. & Christine M.
352 Campbell, Evangeline G.
356 Griffin, David J. & Mary A.
364 Perkins, Leon H. & Miriam E.
370 Murphy, James J.
374 Ross, Herbert C. & Ellen T.
396 Richardson, George C.
422 Goodhue, David M. & Juliette R.
426 Parker, Theodore L. & Eloise D.
434 Parker, Theodore L. & Eloise D.
466 Goehring, Lillian C.
476 LeDrew, Kenneth A.
201 Barker, John T. & Sarah A.
205 Clifford, Edith I.
213 Felch, Alfred L.
215 Wanacek, Peter & Miriam L.
219 Browning, James T. & Marjorie E.
221 Williams, Edward J. & Grace L.
225 Hjelmquist, Arthur & F. Dorothy
233 Flagg, Willard A., Jr. & Dorothy E.
291 Thomas, Max H. & Caroline M.
301 Quinn, Albert J. & Margaret L. O.
303 Smith, Donald C. & Boydes M.
307 Rieck, Donald K. & Virginia
313 Plynn, Charles F. & Esther B. (formerly Esther Brannen)
317 McMillen, Ralph E. & Alice J.
323 McMillen, Ralph E. & Alice J.
341 Steele, Percy H.
357 Lingl, John G., Jr. & Ruth A.
361 Colbath, Charles P. & Barbara M.
365 Beale, Charles A.
385 Fraize, Herbert & Cora
391 McCullough, John F. & Asa
399 Roche, Richard & Mary
405 Weiss, Egan & Rena H.
409 Lineham, John J. & James P.
413 Stone, Kenneth A. & Ellen E.
419 Bryant, John & Lorraine F.
455 Mansion Inn Inc.

OLD FARM CIRCLE

4 Woodward, Loyce W. & Margaret L.
8 Frye, Dana E. & Janice W.
10 Thompson, Merrill K.
3 Osmond, Ralph F. & Grace M.
7 Carr, A. Harvey
9 Herrick, Roger I. & Elizabeth L.
11 Greaney, James R. & Eleanor A.

OLD FARM ROAD

2 Hutchinson, Harry B. & Etta S.
6 Sharpe, Ronald V. & Barbara R.
8 Fisk, Caldwell H. & Muriel W.
10 Brigham, Charles W. & Dolina M.
12 Bolton, James J., Jr.
16 Wilson, Marjorie I.
18 Holliday, Elmer E. & Dorothy F.
20 Young, Lois H. & Pauline A.
1 Simoni, John
5 Young, Hulbert, Jr. & Iva M.
7 Rasanen, Leon E. & Florence E.
9 Dorr, J. Eric & Edythe B.
11 Shaklik, Edward J. & Mary
13 Seley, Lyman O. & Virvie A.
17 Peterson, Arthur W. & Ethel H.

OLD SUDBURY ROAD

2 Chamberlain, Winnefred Wight
6 Heard, Ralph Prescott
10 Bill, Audrey A. & Natalie K.
18 Wentzel, Herbert S. & Mary E.
22 Heard, Grace A. & Blanche E.
70 Damon, Mabel E.
104 Hynes, William E.
1 Barrows, Helen T.
5 Whiting, Beatrice S.
7 Wadsworth, Virginia D. & Charles Y.
11 Hynes, Margaret E.
15 Post, Anne C.
39 Draper, Mabel S.
43 Raymond, Elizabeth C.
47 Ruth N. & Rosemary Burbank & Elizabeth B. Morse
49 Morse, C. Fessenden & Elizabeth B.
53 Wolff, Willard C. & Harriet M.
59 Stewart, Ralph A. & Helen S.
63 Town of Wayland—North Cemetery
67 Damon, Mabel E.
71 Hatch, Francis W. & Marjory R.
73 Doane, Isabelle J.
75 Finlay, Allan R. & Lucy A.
79 Morgan, Robert M. & Theone H.
83 Regan, Julia
87 Schuette, Robert W. & Dorothy E.
91 Harris, Mary E.
97 Ready, William P. & Janet S.
101 Town of Wayland
107 Davey, Robert J. & Blanche D.
121 Clark, John R.

OLD TAVERN ROAD

(no house numbers)

ORCHARD LANE

12 Bacon, Theodore S. and Manuel, Margaret B.
16 Zayotti, Henry R. & Ruth A.
18 Charnock, Robert H. & Martha P.
22 Rodman, Alvin B., Jr. & Betty Jane
26 Sullivan, James E. & Viola E.
3 Hynes, Thomas E. & Doris C.
5 Woods, Earle S. & Irene
9 Cay, Marion L. S.
11 Adden, John G. & Olive H.
15 Goodbar, Edward L. & S. Carol
21 Meek, William J. & Jean H.
25 Fuller, Granville H. & Gwendeen T.

ORONO PATH

(no house numbers)

OVERLOOK ROAD

14 Lepine, Charles W. & Dorothy V.
16 Bickford, Caroline A.
18 Weitz, Emil A. & Hannah T.
9 Carlisle, Esther G.
31 O'Reilly, Edward L.
35 Denty, Florence

OXBOW ROAD

24 Campbell, Roscoe A. & Anna M. S.
28 Sherman, Leslie E. & Dorothy A.
34 Farina, James
48 Kicilinski, Stefan & Catherine
76 Wolfrum, Arthur G. & Vera M.
78 Kerr, John R. & Catherine
80 John R. & Catherine & Russell T. & Elizabeth D. Kerr
124 James J. Waters & Martin J. Lee
132 James J. Waters & Martin J. Lee
184 O'Neill, Edward J. & Anna H.
194 McIntire, Donald S.
196 Hough, Howard D. & Eleanor P.
206 O'Neill, Edward J. & Anna H.
220 Hoye, Thomas B.
5 Moore, Paul B. & Elizabeth J.
21 Tashjian, Vake S. & Shirley K.
27 Cain, Edgar
29 Cain, Nicholas & Alexina
99 Wesley, Charles & Agnes C.
113 Donlan, Alice E.
115 Schofield, Arnold D.
141 Kimball, George H.
149 Sanford, Richard S.
151 Warren, Rufus
187 Dyer, Raymond J.
189 Hynes, Frank J., Jr.
211 Morrell, Oathman B.
213 Brooks, Herbert E.

PARK LANE

6 Diggins, John R. & Marjorie L.
12 Wilkinson, William H. & Kitty Belle
20 Bradley, Arnold B. & Marjorie A.
9 Schoenfield, Roslyn L.
13 O'Brien, Richard C.

PARKLAND DRIVE

2 Nelson, Charles M. & Bertha I.
6 Parmenter, Irving A. & Harriet M.
8 Slotta, Eugene G. & Anne M.
12 Holmes, Arthur W. & Nellie L.
26 Wright, John R. & Eva S.
7 Spate, C. Alden & Mildred W.
17 Nolan, Bernard J. & Grace D.
19 Gloecker, Harry S. & Shirley

PARKRIDGE ROAD

8 Hampstead, John H. & Madeline T.
12 Strafuse, Joseph L. & Esther S.
20 Kelsoe, Kenneth M. & Louise C.
22 Kelsoe, Kenneth M. & Louise C.
9 LeDrew, Donald C. & Althea C.
15 Wales, John H.
19 Brown, Lawrence R.

PARK STREET

2 Adams, Eben L. & Wilma
6 Statton, Albert A. & Frances E.
12 Gladu, Leon E.
14 Palange, Mario D. & Catherine A.
16 Regan, John F. & Mary E.

PARMENTER ROAD

6 Ryan, John W. & Helen W.
10 Carr, William A. & Olive C.
12 Charles, Randolph E. & Lillian D.
16 Abbott, Foster & Jane H.
18 Caraker, Edward B. & Marjorie H.
7 Smith, Amelia P.
11 Brown, Will S. & Alice M.
15 Johnson, Jeannette C.
17 Awad, Phillip P. & Alice K.

PECK AVENUE

10 MacDonald, Gladys M.
16 DeAngelis, Alfred J. & Ruth B.
20 Gray, William, Jr. & Ann E.
26 Hilton, Maynard B. & Edith M.
32 Pihl, Edgar P.
40 Ross, Shirley E. & Edward D.
19 Ellis, Arthur R. & Dorice E.
27 Francis, Paul R. & Marion A.
39 Brady, John W. & Mary A.

PELHAM ISLAND ROAD

32 Erwin, Susie K.
142 Perkins, Allen D. & Alice M.
150 Campbell, Charles M.
152 Cutler, Samuel A. & Marie L.
174 Verrill, Richard M. & Alice C.
180 Clegg, Oates & Catherine
188 Fuller, Alfred D. G.
194 Sears, Edmund H. & Mary & Katherine C.
270 Atkins, Donald L. & Louise F.
5 Dr. J. P. Burke
9 Post Office
13 Russell Martin & Gladys Wareham
19 Bigwood, Everett R. & Doris K.
55 Dickey, Kendall F.
101 Allen, Mary B.
139 Todd, George H.
149 Cutler, S. A. & M. L.
151 Bresse, Barbara Ann
187 Sears, Edmund H. & Mary & Katherine C.

PEMBERTON ROAD

10 Gibbs, Frederic A.
12 Louise A. McMahan & Abbie M. Grant
14 Grant, Gordon R. & Lucille A.
18 Baker, Peter C. & Pauline W.
22 Newton, Harvey C.
26 Schleicher, Blanche
32 Revell, Emma A.
36 Southworth, William J. & Anne P.
40 Newton, George H.
42 Smith, Alfred & Lillian M.
46 Gibbs, Frederic A.
52 Harrington, Theodore H. & Carrie F.
56 Fullick, Charles L. & Alta
60 Scott, Lawrence F. & Dora M.
66 Perry, Frank R. & Lillian M.
68 Murray, Margaret C.

70 Towne, George F. & Vivian W.
74 Gelinas, Alfred J.
76 Gelinas, Fred Joseph
78 Gibbs, Frederic A.
7 Williams, George L.
9 Confrey, Phillip M. & Mary F.
13 Hammond, Arthur E. & Mary M.
17 Doherty, Etta J.
21 Pettigrew, Elizabeth S.
29 Raymond, Richard R. & Beverley P.
33 Wm. Elkerton, Jr. & Jean MacDougall
37 Harris, George L. & Ruth C.
43 Richmond, Covier S. & Anna M.
47 Lamarine, Wilford E. & Helen M.
51 Stone, Melvin B. & Mabel S.

PEQUOT ROAD

6 Carr, William F. & Rita F.
8 Rix, Clayton E. & Charlotte
10 Berry, George T. & Ana B.
28 Swiedler, Elizabeth C.
34 Beck, Barbara H.
36 Rice, Richard J. & Olive H.
38 Schorle, Herman J. & Margaret
42 Robie D. Moulton & Leander H. Redfield
44 York, Richard H. & Dolores G.
46 Boyles, Ruby M.
52 Mills, Robert A. & Joan M.
31 MacMillian, Alexander & Jeanne
43 Smith, Kieth H. & Sigrid E.
47 Lewis, William S.
49 Ames, Harvey, Jr. & Dorothy A.

PILGRIM PATH

22 Veterans of Foreign Wars Building Corp.
26 Keefe, Henry J.
9 Monreau, Ethel J. & George J.
35 Lindbohm, John & Alice
47 Belcher, Alvan W., Jr. & Margaret J.

PINE BROOK ROAD

8 Wheelock, Rena K. & Charles H., Jr.
14 Flanagan, James H. & Margaret
18 McLemore, William C. & Frances M.
20 Pierse, Ralph Wallace & Elizabeth S.
17 Cooke, William J. & Margaret L.

PINE RIDGE ROAD

26 Barclay, Edward F. & Margaret
32 Lombardo, Nicholas A. & Carolyn N.
34 Barry, James W. & Myrtle E.
42 Markinac, John & Monica T.
31 McMillen, Florence B.
33 Hobbs, Warren H.
35 Tibbetts, Alden K. & Mina B.
41 Laughlin, Edward W.

PINE ROAD

8 Edward P. Duffy & Fred Richards
3 Kelly, Ruby V.
7 Chambers, Edna E.

PLAIN ROAD

2 Spencer, Stanley G. & Florence L.
4 Cooper, Frederick A.
6 Shepard. George W. & Effie G.
8 Flora M. Cody & Emily D. Ranney
12 Spalding, Irwin E. & Sonia
14 Campbell, R. Edward & Margaret J.
18 Anderson, Donald J. & Ruth C.
22 Martin, Joseph R. & Katherine A.
26 Hale, Anne
30 Wentworth, Mary A.
32 Spang, Robert L. & Marcia D.
36 Hyland, John P. & Virginia M.
42 Kelley, Samuel J. & Georgia W.
46 Bruce, Rudolph & Margaret E.
92 Decatur, Joseph H.
104 Williams, Eleanor W.
110 George Inch & Helen Fitch Emery
116 Henderson, Jessica L. C.
124 Henderson, Gerald, Jr.
130 Clark, Louisa J.
136 Dik, Willard B. & Catherine C. T.
142 Owens, Marion F. & C. Clifton
148 Owens, Marion F. & C. Clifton
154 Clement, James K. & Marguerite C.
156 Clement, John
162 Smith, Mabel G.
176 Kelly, Joseph M.
180 Green, Alan & Elsie M.
192 Warren, McKinley H. & Vanetta A.
1 Higgins, James A. & Adelaide M.
3 Russell, Mabel C.
23 Harrington, Alice J.
25 Harrington, Walter E. & Dorothy M.
37 Wright, Charles A. & Bertha M.
39 Fessenden, Linwood S. & Marie
43 Bowman, Paul F. & Mary G.
51 Houston, Daniel J. & Elizabeth A.
55 Lingley, John M. & Gertrude M.
59 Bentley, Frank K. & Enid
63 Emerton, Arthur P. & Hilda S.
65 Ring, Frank A. & Eleanor A.
93 Kelleigh, Waldo J. & Beatrice E.
101 Bernard, David G. & Barbara P.
105 Emery, Jackson K. & Elizabeth F.
111 Elwell, Robert N. & Mary M.
145 Hunt, Arthur W.
147 Poutasse, Phillip C. & Mary C.
151 Whitney, Anne D.
157 Nichols, Elizabeth R.
161 Blake, Walter P. & Marjorie D.
169 Wentworth, Harriet K. T.
173 Potter, Richard & Priscilla R.
183 Cahill, James P.
189 Havener, Arthur R. & Joan S.

PLEASANT STREET

12 Linehan, Thomas F. & Bertha
16 Sullivan, Jeremiah J.
18 Perry, Frederick H. & Inez M.
26 Ham, Harold E. & Elna R.
5 Hillier, Dorothy M.
7 Ballard, Jeannette B.
11 Gallagher, Mary Ann
13 Perodeau, Amedee A.
15 Kane, William H. & Frances B.
19 Groton, Parker H. & Mildred L.
27 Anderson, Roy B.
29 Wirick, Arnold F., Jr. & Eleanor T.

PLEASANT STREET EXT.

(no house numbers)

POLLOCK ROAD

2 Parker, Clarence R. & Edna M.
1 Stan, Raymond H. & Eleanor S.
3 Belton, John J.
5 Ramsay, Paul R. & Eleanor M.
7 Rice, Marjorie E.
9 Harris, Edward J. & Margaret M.
11 Mahoney, Timothy J. & Lenore R.
13 Longtine, Thomas L. & Delores T.

POND DRIVE

48 Billings, Hayward Y. & Henrietta N.
7 Gray, Elizabeth A.
47 Ellison, Anne

PRISCILLA PATH

12 Maffei, Warren M. & Louise M.
3 Palmer, Amelia A.
5 Arnold, Charles A. & Ellen B.
9 Borthwick, Raymond P. and Katherine F.
13 Leavy, Leo H.

PURITAN PATH

(no house numbers)

QUINCY ROAD

(no house numbers)

RAVINE ROAD

9 Hamilton, George A., Sr. and Barbara M.

RED BARN ROAD

10 Fox, James
13 J. S. Hays Co. Inc.
15 J. S. Hays Co. Inc.

RED BARN EXT.

(no house numbers)

RICE ROAD

28 Bigelow, Florence P.
32 Mayhew, Stephan H. & Delia M.
36 Tierney, Raymond J. & Shirley L.
40 Wilbur, Roland K. & Leona
42 Perry, William A. & Ellen J.
44 Wallace, William E. & Rose E.
46 Cormack, Floyd G. & Dorothy M.
50 Cook, Milton M.
52 Wallace, Otto E. & Gladys O.
54 Batcheller, Florence H. C.
60 Mylock, Owen & Joy E.
78 Whiteside, Frederick S.
132 Foley, Daniel Joseph & Alma C.
234 Mainstone Farm Trust
29 Ware, Elma G.
31 Brown, George S. & Ethel
33 Batcheller, Arthur
37 Fitzpatrick, Catherine
43 Lupien, Alphonse
49 Lupien, Clara B.
51 Richmond, Vance B.
53 Varey, Donald S. & Catherine
55 Megson, Robert F. & Virginia E.
57 Clark, Florence M. & Burk, Mabel A.
59 Anderson, Carl F. & Evelyn L.
65 Porter, Arthur B.
67 Pierce, Robert L. & Daisy F.
69 Janson, Joseph & Anna L.
139 Perry, Richard W. & Dorothy M.
147 Tanger, John B. & Nancy R.
209 Mainstone Farm Trust

RICE SPRING LANE

2 Kimball, Arthur L. & Pauline B.
12 Carr, Victor H. & Ruth D.
14 Fisher, Herbert R., Jr. & Doris M.
24 White, John A., & Rose B.
28 Riley, George F. & Irma E.
30 Hale, Charles F. & Evelyn S.
32 Mix, Arthur E. & Irene R.
36 Looney, Richard J. & Helen I.
3 Plotner, Fred H., Jr.
5 Baldwin, James G. & Mary N.
7 Carrier, George F. & Mary T.
11 Keyes, Stanley W. & Virginia S.
13 Herrmann, Richard S. & Barbara P.
15 Stewart, David C. & Kathryn H.
23 Kruger, Randolph L. & Marcia P.
27 White, David J. & Elizabeth H.
29 Megathlin, Horace, Jr. & June N.
31 Owens, George E., Jr. & Gertrude C.
33 Russo, Dora D.
35 Keating, Paul L. & Elizabeth M.

RICH VALLEY ROAD

8 Pearson, Paul H. & Edna Y.
10 Lawless, Vincent D. & Irene J.
12 Minty, William G. & Clair L.
14 Joseph Cosma & Eleanor P. Caterino
16 Odell, Everett W. & Margaret V.
18 Wincunas, Anthony Paul & Beryl C.
20 Hewitt, Ralph E. & Esther D.
22 Walker, William A., Jr. & Helen A.
28 Johnson, Lee T.
24 Kearsley, George E. & Frances B.
30 Weed, Daniel R. & Frances C.
32 Hooton, Reginald A. & Helen C.
34 Harris, Norman D. & Joan N.
36 Fallgren, Herbert R. & Beulah J.
38 Flood, Leslie & Muriel R.
40 Butler, Milton & Eleanora G.
9 Lundy, Harold J. & Sally A.
11 Lundy, Preston & Ethel M.
13 Delesdernier, Oran M. & Lillian
17 Wellington, Clinton C. & Audrey C.
19 Kemper, John T.
21 MacLeod, Malcolm L. & Florence A.
23 Alstad, Norman J. & Georgia V.
25 Concord, Ralph W. & Elizabeth R.
27 Lehmann, Frederick W. and Marjorie Ann
31 Page, Robert, Jr. & Eleanor M.
35 Wightman, William H.
37 Kennedy, Sheldon W. & Elizabeth B.

RICHARD ROAD

(no house numbers)

RIDGEFIELD ROAD

10 Lewis, George C. & Carolyn C.
14 Howard, Richard A. & Mary M.
16 Bowen, Robert H. & Velma B.
13 Sandifer, Myron G. & Constance F.
19 LeFavor, Maude P.

RIVER ROAD

32 Caffrey, William L., Jr. & Alberta
38 Wheeler, Helen L.
44 Wheeler, George F.
48 Melone, Guiseppe
50 Zoller, Waldo
58 Vacaro, Joseph & Louise P.
29 Deforest, Edgar L. & Mary
41 Bloquere, Robert W.

RIVER TERRACE

(no house numbers)

RIVERVIEW AVENUE

18 Cusack, Edward V.
22 Fisher, Richard J. & Ruth M.
30 Amero, James I.
36 Town of Wayland
9 Ellis, Robert A.
21 Bullock, Robert P. & Mary J.
29 Brogan, James A. & Mabel R.
37 Martin, Albert L. & Edna G.
41 Dunham, Albert C. & Lillian A.

RIVERVIEW CIRCLE

10 Cusack, Edward V.
22 Galvin, Robert T. & Betty F.
24 Sandwell, Caroline L.
26 Gersbach, Frederick J. & Sara C.
28 Moog, Anna N. & Dugan, William A.
32 Mahoney, Francis B.
36 McAnulty, Frank A. & Florence L.
42 Tucker, Willard E. & Laura
62 McElroy, Frank A. & Elizabeth
66 Callahan, Donald W. & Estelle M.
68 Potter, Ray & Ella
94 Lindeman, Paul V. & Ruth M.
3 Smith, William J. & Virginia C.
7 Gilbert, Philip L. & Elva
37 McLellan, Frank C. & Emily M.
41 Town of Wayland
45 Mabel J., John E., & James E. Moriarty
49 O'Day, Thomas G., Jr.
51 O'Day, Thomas G.
59 LaPointe, George J.
61 Penny, Raymond E.
65 O'Day, Joseph P.
69 Marcantonio, Anna
73 Davis, John H. & Ella
75 Davis, Mildred
77 Town of Wayland
81 Marotte, Ralph B. & Ruth

ROBIN HOOD ROAD

24 Schoenfield, Roslyn L.

ROLLING LANE

(no house numbers)

RUSSELL ROAD

(no house numbers)

SAMOSET PATH

(no house numbers)

SCHOOL STREET

4 Porcello, Ethel R. & Raphael
24 Pollack, William J.
30 Fleming, Robert C. & Rita C.
36 Thompson, Edmond L.
84 Lawrence, Waldo L.
96 Spades, Francis A. & Dora B.
112 Havelin, Robert E. & Rebecca G.
154 Plummer, Winston B. & Margaret D.
172 Butler, John W. & Doris E.
29 Ward, Thomas D., Jr.
53 Hall, Harold R. & Lillian I.
57 Fisher, Francis L. & Bernice R.
63 Irving, Elmer W.
87 Phylis, John & Edna M.
149 Lawrence, Ernest F.
163 Deverell, George V. & Helen G.

SEQUIN PATH

4 Ordway, Francis E.

SHAW DRIVE

22 White, Edward K., Jr. & Bernice McLellan
26 Gray, Horace B. & Edith I.
32 Hocking, Dean W. & Anne I.
36 Trefrey, Charles S. & Ruth P.
42 Cady, Charles A. & Ruth B.
50 Perkins, Kenneth R. & Margery A.
58 Stackpole, Richard & Katherine D.
25 Small, Gilbert T., Jr. & Marylen H.
33 Sumner, Jeanette S. & William H.
41 Smith, John, Peter & Beta L.
47 Dimick, Kenneth C. & Josephine A.
57 Ela, Roger E. & Anna D.
59 Wayland Real Estate Company

SHAWMUT AVENUE

12 Burke, M. Blanche
14 Gorman, Marguerite M.
18 Damon, Alfred C. & Ethel C.
20 Gibbs, Frederick A.
24 Marston, Wendell S. & Doris M.
21 Cheltra, Albert & Sarah M.
25 Chislett, Cecil J. & Edress H.
31 Hanson, Lief W. & Virginia T.

SHAWMUT AVENUE EXT.

12 Schleicher, Ernest W. & Jennie W.
20 Fontneau, Henry J. & Mary E.
26 Fowiston, John J. & Gertrude M.
9 Wedlock. Clifford & Dorothy A.
13 Lewis, William E. & Flora B.
15 Barry, Luther A.
17 Kilduff, Francis B. & Marie A.
19 Barry, Luther A.
21 Bragg, Harry I. & Pearl J.
23 Wright, John C. & Stella M.
27 Allen, Gilbert F. & Eulalie L.

SHERMAN'S BRIDGE ROAD

4 Puritan Homes Inc.
6 Purtitan Homes Inc.
10 Joyce, Joseph J. & Grace B.
12 Puritan Homes Inc.
18 Puritan Homes Inc.
24 Greaves, Evelyn M.
34 Tewksbury, Howard G. & Hazel D.
44 Nixon, Vernon G. & Marie E.
46 Bamforth, Ethel M.
56 Sautter, Louis
60 Conquest, Barbara S.
66 Bomengen, Wilbur H. & Ann K.
72 Archibald, Merton A.
74 Stevenson, Helen M.
1 Kraeger, Vincent C. & Marion E.
3 Brannen, Shirley J. & Nellie M.
5 Rydberg, Henning A. & Lillian A. C.
9 Taylor, Earl W. & Evelyn C.
11 Kiely, Lawrence E., Jr. & Mary L.
15 Allen, Horace J. & Caroline C.
17 DeAngelis, Donald T. & Norma G.
19 Fox, James
27 Bartholomew, Domenic L. & Lucille W.
33 Fox, James & Annie
43 Brooks, Herbert E.
45 Brooks, Herbert E.
51 Walsh. Francis A. & Marion B.
53 Chiasson, Henry J. & Mae R.
55 Furbush, Laroy W. & Charlotte B.
57 Ignatius Canistraro
61 Gledhill, Alfred H., Jr. & Marjorie F.
63 Litchfield, Leander H. & Phila M.

SHORE DRIVE

4 William H. Higgins and Carrie M. Holmes, Tr.
8 William H. Higgins and Carrie M. Holmes, Tr.
10 Preston, Ely & Carolyn Y.
16 Town of Wayland
36 Porcaro, Joseph
38 Porcaro, Anthony
50 Town of Wayland
52 Luks, John
54 Luks, Paul
56 Love, Fred S.
58 Greelish, Edward R.
3 Moore, Michael C. & Irene A.
17 Brogan, James F.

SIMPSON ROAD

(no house numbers)

SNAKE BROOK ROAD

(no house numbers)

SOUTH STREET

14 Sherman, E. Donald & Marjorie L.
18 Gladu, L. Clifford & Dorothea C.
5 Therrien, Arthur A.
9 Russell, Charles N. & Ruth E.
17 Stephen, Francis & Jean Louise Kadlik
21 Clark, Robert C. & Anne M.

SPRINGHILL ROAD

2 Dunn, James A. & Marita R.
4 Williams, John W.
6 Amero, James & Helen G.
8 Amero, James & Helen G.
10 Lloyd, Louis A. & Elizabeth C.
14 Bilodeau, Roland E. & Stella M.
16 Hatch, Robert S. & Christine F.
1 Geoffroy, Albert A. & Norma A.
3 Moulton, Henry J., Jr. & Lois A.
7 Malagrifa, Louis J. & Emma Jean
9 Hewitt, Richard L. & Sally Ann
11 LaLime, Andrew A. & Carol M.
15 Wood, John F. & Caroline A.

STANTON STREET

12 Catherine F. Pillion, Tr. for Fred J., Jr.
22 John Simoni, Louis Grignaffini, Trust and Pleasant Homes Realty Trust
26 Thomas A. Mogarty, Hazel M. Swanson, Anna F. Sanborn & Mary E. Salcom
5 Celorier, Bernice
7 Perry, Edward & Raimonda H.
11 Bulkeley, Roger E. & Ruth V.
13 Mascia, Luigi & Angiolina

STATE ROAD EAST

16 Higgins, Leonard M.
28 Trefrey, James T.
54 Grow, William & Lempi K.
62 O'Connell Brothers Inc.
70 Capps, Alexander & Isabel B.
78 Atlantic Refining Company
92 Christensen, Fred J., Jr. & Marjorie
96 Osmond, Edward C. & Myrtle E.
98 Goodale, Wendell F. & Marie J.
102 Heilman, Charles R. & Louise
104 Jean & Elizabeth Van Heusen Mayer
106 Shanahan, Joseph A. & Dorothy M.
114 Best, Richard L. & Beth A.
126 McCollem, Cecil G. & Elda L.
130 Lee, James H. & Elizabeth C.
152 Morabito, Daniel T. & Elizabeth
154 Charles W. Lepine & Michael C. Moore
156 Fuller, Richard W. & Barbara B.
160 Garrish, Hester L. & Dorothy
168 Woodland, Malcom B. & Benett
172 Withington, George E. & Alice G.
176 Linnehan, Thomas F. & Lillian E.
180 Riggs, Oliver L. & Irene C.
202 DiPucchio, Jacomo & Colomba
206 Eagan, William H.
11 Lundy, Harold J.
55 Mainstone Farm Trust
75 Cincotta, Felix
97 Vokes Players Inc.
101 Harvey, Harriet
113 Alice M. Cowen & Ruth D. French
115 Whaley, Robert L. & Helen S.
121 Wheelock, Rena K. & Charles H., Jr.
127 Lee, James H. & Elizabeth M.
131 Cassidy, John J.
135 Bolton, James J., Jr.
137 White, Mary Francis
139 H. J. Seiler Company
141 Farley, Helen M.
143 Thompson, Lillian L.
145 Tansley, Ruth B.
147 Handrahan, Raymond P. & Irene M.
151 Lyford, Jennie E.
153 Lyford, Howard B. & Bernice S.
155 Lyford, Bernice S.
173 Stickney, Clarence W. & Mary L.
203 Ormerod, William S.
207 Daggett, Edith L.
209 Tarbell, Donald K. & Mary Louise
213 Humphrys, William A. & Mary A.
221 Vinsonhaler, George & Therese B.
225 First Parish in Wayland

STATE ROAD WEST

234 Benson, Emma K.
235 Benson, Emma K.
236 Benson, Emma K.
244 N. E. Telephone & Telegraph Co.
254 McManus, Thomas F.
260 Veno, Edward A. & Harriet M.
262 Marie C. Hersey, Tr. Hersey Realty Tr.
264 N. E. Telephone & Telegraph Co.
268 Shepard, George W.
274 Thomas, Andrew & Alice M.
286 Cole, Charles R. & Jennie L.
292 Marie C. Hersey, Tr. Hersey Realty Tr.
298 Ballou, Margaret E.
304 Ward, Alice
310 Neelon, Donald W. & Constance R.
326 Michael J. DeModica et als
338 Carver, Anna M.
356 Cullen, James F. & Helen J.
372 Carr, Raymond J. & Helen O.
438 Wentzel, Herbert S. & Mary E.
482 Neelon, Donald W. & Constance R.
496 Lord, William W. & Mary P.
528 Ecke, Paul & Clara E.
231 Vincent, Rose A.
233 Edna F. Buonocore et als
247 Wayland Motors Inc.
257 First National Stores
259 Charles River Feed Stores, Inc.
267 Sun Oil Company
269 Chases Barber Shop
285 St. Ann's Church, Roman Catholic Archbishop of Boston
301 Veno, Edward A. & Harriet M.
325 Russell, Waldo H.
397 Russell, Lewis S.
527 Hull, Chester A.

STONEBRIDGE ROAD

22 Delaney, Anselm B. & Esther B.
28 Shapter, Paul
30 Perrin, Walter F. & Francis E.
32 Davis, Robert H. & Louise G.
36 Dolan, Thomas F. & Eleanor M.
190 Davieau, Ector J. & Rose M.
234 Connolly, Robert D. & Bridget A.
240 White, Clement A. & Eileen L.
242 Gersbach, Roger A.
246 Gersbach, Fred G. & Sarah C.
9 McMillen, Ralph E. & Alice J.
15 Holgerson, Albin & Ida F.
19 Schofield, Sheridan & Alice M.
23 Keating, John M.
27 Kavanagh, Paul R. & Margarita J.
31 Shapter, Paul W. & Helen E.
35 Joyce A. Webber Tr. of Kenneth W. & Ruth Lavers
45 Weaver, Sterric L. & Phyllis E.
49 Stahl, William H. & Ruth C.
57 Ribotto, Richard P. & Armando A.
63 Fox, John L. & Camille J.
71 Town of Wayland
75 Lombard, Roland A.
191 Henley, Esther V.
201 Waltham Rod & Gun Club Inc.
203 Leahy, William L. & Margaret L.
223 McAnulty, Albert J. & Elda T.
243 Oehley, Arthur F. & Virginia S.

SUNSET PATH

1 Stroup, Leslie G. & Rita F.

SUNSET ROAD

8 Merrill, Arthur G.
10 Kincaire, Phillip J. & Jennic M.
24 Christian, Howard J.
28 Schnepel, Lawrence S. & Maybelle
32 Morris, Herbert W. & Ellen R.
36 Potvin, Albert E. & Sarah M.
3 Berry, Kenneth V. & Marcelia R.
7 Johns, Ethel & George
11 MacDonald, Elsie I.
13 Ringer, Kenneth C., Jr. and Katherine W.
17 Lutz, Cecil A. & Esther F.
27 Brown, Clayton D. & Bertha E.

SYCAMORE ROAD

4 Harry W. & Clara Penjon and Richard W. Bishop & John S. Ahern
8 Isiah B. Frost & George B. Kirby
10 D'Orsi, Albert & Olga
20 Reamer, Arthur
28 Goodwin, George L., Jr.
32 Sweeney, William T. & Sadie C.
36 Martuscelli, Peter V. & Anna M.
40 Petronio, Gregory V. & Mary S.
42 Hampe, Eric
44 Barbour, Frank P., Jr. & Davis H.
48 Frances G. Ryan & Mary J. Gorman
54 Lindh, Edith W.
58 Winship, Dorothy L.
62 Butler, Bridget
64 Butler, Bridget
7 Serocki, Jacob Reimer & Mary B.
13 Welham, Ernest M. & Elizabeth M.
15 Welham, Ernest M. & Elizabeth M.
23 Blanca, Salvatore M. & Margaret A.
45 Beaton, Margaret M.
49 White, Rose
53 Sweeney, William T. & Sadie C.
59 Ames, Roy E. & Phyllis J.
63 Hammond, Nellie

SYLVAN WAY

6 Johnson, Willis F. & Mary A.
10 Kilburn, Frank W. & Janet T.
14 Mills, Robert L.
16 Greenwood, Carlton & Marie T.
18 Lindquist, Robert T. & Marguerite P.
1 Smith, Frank A. & Mary M.
3 Dicks, Herbert H. & Elizabeth W.
5 Cook, Lawrence K. & Mary S.
9 Bagnolo, Richard M. & Rita S.
11 Trefrey, Charles S., Jr. & Barbara K.
13 Welch, William T. & Eleanor J.
15 McKenzie, John D. & Elinor F.

TALLY HO LANE

8 Hagerty, Paul W. & Carol P.
12 J. S. Hays Co. Inc.
13 Sutermeister, George R. & A. H.

THOMPSON STREET

15 Anzivino, Leonard

TIMBER LANE

6 Epler, Herbert V. & Beatrice R.
8 Berrett, Malcolm E. & Marion W.
14 Cooper, Samuel L. & Genevia O.
3 Potter, Catherine C.
5 Simoni, John J. & Ruth B.
9 Hughes, Paul W. & Cynthia M.
11 Fienberg, Robert & Norma
13 Wilson, Henry T. & Harriet M.
15 Norton, Mark H. & Marguerite C.
17 Povall, Henry D. & Eleanor M.
19 Smith, Eleanor P. & Alfred H.

TRAINING FIELD ROAD

14 Cooper, Gregory & Edith M.
22 Hallock, Harriet C.
24 Hammond, William J.
28 Newton, Francis C., Jr. and Elizabeth W.
30 Bandelin, John L. & Ruth M.
32 Pratt, George W., Jr. & Ann
9 Livingston, Elizabeth McGee
15 Thomas, Irene A.

TRINITY PLACE

6 Wallace, Otto E. & Gladys O.
8 Hathaway, Alton H., Jr. & Elizabeth B.
10 Parker, Henry M. & Elizabeth G.
5 Coleman, Franklin & Nancy A.
9 Wallace, Otto E. & Gladys O.

VALLEY VIEW ROAD

8 Thornburn, Edward J. & Leda H.
12 Swanson, Hilda
14 MacGoun, Raymond A., Jr. & Nancy S.
1 Stearns, Arthur J. & Marion R.
5 Danielson, Henry A. & Dorothy E.
7 Gebardt, Joseph
9 Harriman, Donald A.
11 Gebhardt, John M., Jr. & Josephine
13 Danielson, Carl I.

WALLACE ROAD

10 State
20 Gillen, John A.
22 Kelly, Arthur F. & Christine M.
24 May, George H.
30 White, Alfred L. & Mildred F.
5 Lee, Edward D. & Dorothy W.
9 Hamilton, Leroy J. & Eleanor T.
23 Cantrel, Marion F.
27 State
29 Boe, Anthony & Karrin

WALTHAM ROAD

8 Jensen, Evelyn M.
16 Shumacher, August
3 Casella, James
7 Reid, Leslie B. & Mary J.
11 Hitchcock, Robert N. & Nancy L.
17 Woodman, Richard E. & Harriette H.
31 Daniel Everett, Jr. & Sadie J. Sherman
45 Murphy, Otis W. & Patricia E.

WAMPUM PATH

8 Kelly, Constance R.
11 Smith, Orson A.

WATER ROW

3 Carter, Frank H.

WEIR MEADOW ROAD

(no house numbers)

WEST PLAIN STREET

14 Fred Schlosky & Edward J. Boesenberg
60 Marchand, Albert B. & Corinne E.
62 Perodeau, Alfred J.
66 Perodeau, Omer F.
68 Morrissey, James W. & Annie Rose
70 Tufts, Helen M.
72 Smith, Helen Dorothea
76 Elkins, Caroline T.
86 Wallace B. Smith & Olive Berkebile
90 Boggs, Wendell A. & Helen G.
94 Walter H. Gage et als.
100 Carpenter, Charles H. & Madeline M.
102 Baker, Donald H. & Catherine A.
108 Davis, Leon A. & Natalie
112 Marshall, Gertrude L.
116 Munsey, William H. & Elsie E.
120 Plyford, Marion
126 Roche, Patrick & Florence E.
128 Roche, Patrick & Florence E.
132 Archer, William B. & Mary
134 Dew, Marion F. & Richard B.
136 Carter, Roy T. & Alice M.
160 Smeltz, Anthony & Mabel
164 Arnold, John W. & Shirley G.
170 Annie S. Commo & Ruth C. McMahon
174 McCarthy, Maurice J. & Mary V.
178 Clark, Charles M. & Lois S.
182 Leavitt, John W. & Suzanne
190 Stevens, Florence F.
192 Dusseault, Arthur C.
196 Stevens, Raymond L. & Alice
198 O'Leary, Harold D. & Mary L.
206 Masse, Joseph H. & Florence E.
212 Kohler, Otto H.
216 Bicchieri, Joseph & Dorothy A.
220 Mahaney, John W.
224 LaFrance, Francis A.
230 Yetsina, Charles J. & Dorothy M.
236 French, Harry L.
240 Hatch, Lincoln & Ruth M.
11 Maguire, Cornelius J.
13 Maguire, Cornelius J.
15 Maguire, Cornelius J.
17 Savoy, Onis J. & Edith O.
19 Shufelt, Lyle C. & Norma L.
29 O'Connell Bros. Inc.
39 Lizotte, Albert & Madeline R.
45 Lupien, Israel A.
53 Smith, Alice L.
57 Fitzgibbons, John E. & Blanche Y.
61 Kane, Frank J. & Rose A.
65 Ploss, Peter A. & Loretta V.
67 Sleeper, Celia H.
69 Scotland, William J.
73 Scotland, Robert H. & Virginia
77 Mann, Fannie
81 Harmon, Eleanor W.
85 Olive B. Ferguson & Marguerite E. Knceland
91 Hawes, Bertha E. & Elvin B.
101 Ekdahl, Nils G. & Anna H.
109 Perodeau, Alfred J.
119 Cardellicchio, Michael
125 Gibbs, Frederic A.
133 Hallett, Eugene L. & Ida W.
139 Williams, Maude S.
141 Mitchell, Adelaide
143 Derrick, Joseph L.
145 Bogren, George G.
159 Prouty, Walter F. & Florence J.
161 Wells, Walter A. & Eva C.
163 Leavy, Arthur W.
167 Vuillemier, Henry & Henrietta
171 Biggins, James A.
175 Dame, Irving L., Jr. & Cora J.
177 Player, Leo D. & Norma S.
181 Tassinari, Alexander & Dorothy A.
185 Fair, Norman G. & Lucy A.
189 Baker, Clarence O. & Lucy M.
193 Morrill, Alton E. & Mildred E.
195 Mills, Harold & Ruth A.
199 Lunney, William P. & Alice T.
201 MacDonald, Charlie A.
205 Tarr, Frank S. & Barbara
209 Kealty, John J. & Olivia C.
211 Chipman, Gilbert C. & Irene E.
213 Brosseau, Alfred E. & Alice M.

WESTWAY ROAD

8 Lee, James H.
10 Belles, Harold E. & Allice M.
12 Balch, William E. & Ruth L.
14 Neal, Ernest L. & Dorothy B.
16 Quigg, Charles L., Jr.
18 Robbins, Neil S. & Ann M.
20 Rawson, Lovell C. & Agnes C.
22 Maurer, Richard P. & Dorothy E.
13 Koesters, A. Frank & Laurianne A.
15 Thomas, Phillip H. & Dorothy B.
17 Heavey, Vincent J. & Esther J.
19 Gullage, Gordon P. & Ann L.
21 Homer, Walter F. & Ruth E.

WHEELOCK ROAD

4 Dolce, Samuel L. & Teresa R.
8 Webber, Ralph B.
14 Conway, Joseph A. & Gladys E.
16 Gostenhofer, George
3 Cameron, Robert & Alice L.
5 Clay, Burton R. & Elizabeth D.
11 Haagensen, Duane B. & Francis J.

WHITE ROAD

6 Beswick, Dorothy
1 Van Rennes, Albert B. & Mabel C.
3 Eldred, Frank & Georgiana L.
5 Peabody, Joseph L. & Edna W.
11 Avard, Lewis W. & Ruth E.

WILLARD STREET

10 Houghton, Bernhardt G. & Marie F.
14 Bourette, Louis E. & Mary

WILLOW LANE

2 Amadon, Roger M. & Patricia W.
4 Arnold, James V. & Carol B.
1 Abbott, David W. & Marion L.
3 Stegmaier, Theodore H., Jr. & Elaine
5 Donald, John H., Jr. & Jeanette L.
7 Lombardi, Alfred V. & Antoinette D.

WINTER STREET

6 Corey, David R. & Bonnie R.
7 Depaola, James A. & Marguerite H.
13 Doane, Thomas F. & Sybil M.
17 Groton, Richard H. & Natalie E.
19 Groton, Robert L. & Mary R.
21 Sloper, William A. & Florence

WINTHROP ROAD

8 Jenkins, Howard H. & Barbara E.
12 Potter, Charles F. & Ruth B.
14 Wilkinson, Floyd & Paula D.
18 Worthington, Charlotte S.
5 Morse, Leb Newbury & Loretta B.
7 Ide, Minnie F.
13 Cooper, Richard B. & Irma H.

WINTHROP TERRACE

12 Jones, Louis B. & Neva A. R.
14 Heinrich, Frederick L. & Ruth J.
18 Martin Edwards, Jr. & Anita E. & Angier and J. E. Severly
1 Hagar, Arthur H. & Marion E.

WOODLAND ROAD

28 Morris, William J. & Florence V.
36 Pietrangelo, Cesaro & Marie
40 Cimetti, Angelo M. & Anna M.
52 Landry, Sylvester E. & Elsie L.
15 McEwen, John D. & Mildred T.
19 Langthorne, Morton & Edith
21 Villella, James
27 Mitchell, William F. & Mary R.
29 Manter, Arthur J. & Winifred
35 Coyne, Michael H. & Evelyn R.
51 Lindgren, Zacharius
55 Worthen, Edward A. & Lydia B.
59 Gilfix, Ruth

WOODRIDGE ROAD

28 White, Allen D.
32 Kather, E. Nevin & June W.
34 Salvucci, Peter, Jr. & Mary M.
37 Weeks, Howard C. & Karen H. C.

Wayland Public Library
Wayland
Massachusetts

Wayland Town Crier

Published Monthly for the Residents of Cochituate and Wayland

Vol. 9, No. 2 | November, 1954, Wayland, Massachusetts | 10c a copy, $1.00 a year

Pick Plain Road For School Site

The School Site Committee, Harvey C. Newton, chairman, announces that it is prepared to recommend to the next Town Meeting acquisition by the Town of a 35-acre site, largely on Plain Road, for the construction of an 18 or 20-room elementary school.

Twenty acres of this site, on the North side of the B & M tracks, are to be the site of the school. The other 15 acres are included in the parcel, and the Committee feels that it will be just as economical to acquire them.

Foot passage either over or under the tracks would be provided for children living in the Lee Road and the Rich Valley Road areas. This accessibility by walking was one factor leading to the choice of this site.

When and if this school is built, it is planned, the old Center School would go on a stand-by basis. It might be used at some time in the future as an adjunct to the Junior High School.

The Plain Road field, high and dry, is on the south side of Plain Road, near the intersection of Claypit Hill Road. At present it is being used as truck garden land.

The idea is that this school would accomodate all the pupils north of the State Road, plus, perhaps, some of those living just south of the road, in the Center.

Harvey C. Newton of the School Committee is chairman of the Site Committee. Other members are Mrs. John Simoni, Mrs. Mary N. Baldwin, George V. Deverell, Gerald Henderson, T. Gibson Smith, George K. Lewis, Lee T. Johnson and Alfred H. Gledhill.

William S. Lewis Appointed Assessor

A new public official in Town is William S. Lewis of Pequot Road, who has been appointed to the Board of Assessors, until next March, to take the place of the late Charles M. Mathews.

Mr. Lewis, who has lived in Town since February, 1953, says he interested the Assessors by applying for an abatement.

His native town is Danbury, Conn. He was graduated from M.I.T. in 1949 and received his master's degree from that institution in 1950. He has a wife, Jane Alexander Lewis; a son, Christopher Lewis, 4, and a daughter, Pamela Lewis, 6months. He is a sales engineer with the Morrissey Brothers Tractor Company.

He says he was never an assessor before, but his father was on the zoning board in Danbury.

Post Office Considering House Deliveries Here

Postmaster Thomas E. Hynes of Wayland says that the post office authorities in Washington are considering the matter of proposed house deliveries of mail in Wayland, and he thinks that something will probably be worked out before long.

At the present time, he says, more than 500 boxes in the Wayland Post Office are in use, and 200 to 300 more persons are receiving their mail by general delivery.

Mr. Hynes says petitions have been sent to Washington and he wrote a letter two or three weeks ago.

Most of the members of the Wayland Fire Department, including both companies, turned out in uniform on Sunday, Oct. 17, to have their pictures taken in front of the new fire station in Cochituate. They are:

FRONT ROW: Capt. Clifford L. Wedlock, Lt. Albert Lawrence, Asst. Chief Homer MacDonald, Asst. Deputy Frank Carter, Chief Clifton Haynes, Police Chief Ernest Damon, Asst. Deputy Chief Parker Groton, Lt. Edward Burke, Capt. Francis Hartin.

SECOND ROW: Robert Whaley, William Dugan, William O'Connell, Robert Wells, Richard Howard, Charles Campbell, Jr., Richard A. Gladu, Archibald Carter, Ralph Rogers, Joseph Crowley, Richard Groton, Lawrence Dane.

THIRD ROW: Lawrence Ward, Philip R. Gladu, Roger Mills, Robert Groton, John Sullivan.

Members not present: Alfred Damon, James Garvey, John Lindbohm, Tom Barr, George Shepard and George Dickey. (Photo by Clifford L. Wedlock)

New Look—

CD Plans for Evacuation

Plans for civilian defense have been completely changed, says C.D. Director W. R. Hulbert of Wayland, and the picture is still a frightening one.

The new idea is to have Boston evacuated, as nearly as possible, in the event of atomic attack or threat of attack.

All roads leading out of the city would be made one-way. Motorists would be directed to parking spaces, like the one at Shoppers World, well outside the city, whence they would be re-directed to permanent refuges.

Wayland would not be evacuated. That is, they figure the windows of local houses would be blown in by a blast over Boston, but people in shelter here would survive. People could leave if they wanted to, but it wouldn't be compulsory. ,

KEEP TRAFFIC MOVING

The job of Wayland auxiliary police would be to keep the traffic moving on Routes 20 and 30, and to prevent looting by motorized mobs on the lam.

At present there are 104 auxiliary police in Town, with four pistol teams practising. Mr. Hulbert says 200 auxiliary police are needed. In the event of disaster, the posts would have to be manned 24 hours a day. In action, the auxiliaries would be equipped with helmets, arm bands, badges, whistles, pistols and sticks.

Announcement of the new plan was made at a State Civil Defense meeting

(Continued on page 9)

Edna to Cost $10,000 Extra; Carol $25,000

Selectman John W. Leavitt says the best present estimate is that Carol cost the Town $25,000 and Edna cost $10,000, much of which, it is supposed, will be paid for by the Commonwealth under the emergency bill passed after Carol.

The legislation, however, is complicated and full of restrictions. Also, it was passed before Edna, and presumably will have to be changed, when the Legislature reconvenes, to take care of Edna damage.

The way it works is that the Town pays the bills, then gets reimbursed by the State. But not all of the damage is covered by the act, and Mr. Leavitt says the Town will certainly have to pay for some of it out of its own funds.

CRIER deadline for December issue is: Nov. 18.

Miss Merrithew and Miss Simpson Resign

Miss Maude E. Merrithew, who had been teaching business courses in Wayland High since 1921, and Miss A. Marion Simpson, who had been teaching English and foreign languages since 1924, resigned their positions as of Oct. 1. They returned after the Summer vacation in order to allow time to find teacher replacements for themselves.

Both Miss Merrithew and Miss Simpson were prodigal with their time in assisting student activities. They were the ones who helped the students as junior and senior advisors, with the junior prom and the football dance, with the yearbook, with dramatics . . . with everything.

They wouldn't permit any fuss to be made about their departure, but Superintendent of Schools Rexford S. Souder and Headmaster Max Griffin of the High School called a faculty meeting for Oct. 1, at which they announced the retirements and expressed their appreciation for what they had done for Wayland High School.

Street Numbering Corrections are Made

Complaints and corrections about the street numbers published last month came in, as expected, and the Planning Board said it hoped all persons not correctly listed, or not listed at all, would write in the necessary information, so that the list could be correctly printed in the next Town Report. Communications should be addressed to Planning Board, Wayland.

One woman wrote in to say, jokingly, that she was concerned about her reputation. She had been married seven years and was still listed as living alone at her address. But most just sent in factual corrections.

Good Vote is Expected Nov. 2

Increasingly lively contests in the races for Governor, Senator and Congressman are expected to bring out a good vote in Wayland on Tuesday, November 2, Election Day.

Town Clerk Leila Sears reports that new registrations total 103 since registration opened up again in September. Members of the Republican Town Committee will be active at the polls getting out the vote, and it is reported that for the first time in years there will also be members of the Democratic party checking at the polls. Voting hours are 6 a.m. to 8 p.m.

At the regional level, the fight for the Governor's Council 3rd District seat is arousing interest. David B. Williams, of Concord, Republican present incumbent, is being challenged by Endicott Peabody, Democrat, of Cambridge.

The candidates in order of their appearance on the ballot are as follows:

Governor
- Christian A. Herter (R)
- Robert F. Murphy (D)
- Lawrence Gilfedder (Socialist Labor)
- Guy S. Williams (Prohibition)

Lt. Governor
- Sumner G. Whittier (R)
- James A. Burke (D)
- Donald E. Babcock (Proh.)
- Francis A. Votano (Soc. Lab.)

Secretary
- Edward J. Cronin (D)
- Michael J. McCarthy (R)
- Fred. M. Ingersoll (Soc. Lab.)
- William D. Ross (Proh.)

Treasurer
- John F. Kennedy (D)
- Augustus G. Means (R)
- Henning A. Blomen (Soc. Lab.)
- Isaac Goddard (Proh.)

(Continued on page 9)

12 Hunting Permits Issued, Signs Posted

Selectman John W. Leavitt says that a dozen hunting permits have been issued to local residents to shoot on Town property and on lands whose owners are listed as unknown. This means, mostly, the Sudbury River marshes.

Signs were being put up on all the roads leading into Town, informing the public that no hunting is permitted in Wayland except by permit.

Last March the Town voted not to permit hunting on public land except with the written permission of the Selectmen. Shooting on private land was left up to the owners. The law automatically prohibits shooting in parks and cemeteries. The Town took this action, which was aimed primarily at out-of-town hunters, because of the careless and dangerous behavior of many gunners.

If you received a notice and don't get your CRIER this month, it's because you forgot to renew.

$1.00 ?

Wayland Town Crier

Published monthly by
TOWN CRIER, Inc.
Wayland, Mass.

Henry G. Pearson.....Publisher
Donald B. Willard.....Editor
Robert W. Schuette.....Gen. Mgr.
Wilbur L. Frank.....Treas.
William A. Waldron.....Sec'y.
Doris Fisher.....Advertising Manager

STAFF

Dorothy Grannis, David B. Turner, Alice G. Withington, Willis Ryder, Carol Foster, Elaine Colby, Gloria Beutner

Advertising:	Mrs. H. R. Fisher, Jr.	EL 8-2587
	Mrs. R. W. Foster	EL 8-4394
Subscriptions:	Mrs. George Withington	EL 8-4823
General news:	Donald B. Willard	EL 8-4343
Club News:	Mrs. Blakslee H. Colby	EL 8-4854

The Crier does not assume financial responsibility for typographical errors in advertisements, but will gladly reprint the part of the advertisement in which the error occurred.

SUBSCRIPTIONS

A 12-month subscription to the Crier may be purchased by sending $1.00 to Wayland Town Crier, Wayland, Mass., with your name, street, and post office address.

Criers are also on sale at Marshall's Apothecary in Wayland Center, and Gerald's News Agency, Main Street, Cochituate for, 10¢ a copy.

Entered as second class matter.

NEW TEACHERS

A new teacher of business subjects in Wayland High School is Miss Dorothy Gilmore of Somerville, who always wanted to be a teacher but got sidetracked into business for a decade or two. Two years ago, just because she still wanted to teach, she got a job at West Boylston. During two years there she obtained her master's degree in education at B.U.

Another new teacher at Wayland High School is Mr. Robert O'Hara, a graduate of Boston College who has taught English and Latin at B.C. High, and done library and editorial work.

Letters to the Editor

To the Editor

Enclosed please find $1 for the CRIER which brings us untold good news and chuckles. It goes beyond the ordinary scope of the average home town paper in that it "humanizes" run-of-the-mill happenings, and cannily dramatizes trivial events,—tongue in check. Thank you for your valiant efforts.

Egon Weiss
Old Connecticut Path

To the Editor

Thanks for many pleasant hours. This dollar will bring me more real pleasure than any that I will spend all year.

Mary Lyons Doran

To the Editor:

On the whole I think you are doing a good piece of work with our monthly town newssheet. Thank you for the publicity given our churches.

Rev. George Gutekunst
Community Methodist Church
Cochituate

Poem About Simpson

To the Editor:

One morning recently I was looking through my grandmother's Bible and came across this little poem. I thought it might be of interest in connection with your article about the razing of the Simpson house this year next the Mansion Inn.

(Ed Note: Reference here is to the house owned by the Marrs family, whose daughter, Elisabeth, married Michael Hoage Simpson, founder of the Roxbury Carpet Co. in Saxonville.)

My grandfather, Charles Neal, worked for M. H. Simpson for a number of years. Like the rest of the townsfolks, he thought a lot of Mr. Simpson, so I suppose that was the reason my grandmother cherished this poem. It appeared in the Framingham Gazette of October 1882.

Mrs. Parker H. Groton
15 Pleasant Street

THE OWNER OF THE MILL

A man we love, respect and honor
Is the owner of the Mill,
And good reason have we for it,
We who live in Saxonville.

In panic times—we don't-forget it—
When business was at-a standstill,
How he enlarged and packed his warehouse,
But he wouldn't stop the Mill.

When strongly urged by his advisors,
To shut down at Saxonville,
"No, my people must have employment"
Said the owner of the Mill.

"We can make no sales, sir" cried his agents,
"Your losses will be great, we fear,"
"Never mind," said this great, good man,
"We'll sell them all another year."

He's built us good homes to live in,
Has this owner of the Mill;
You'd travel far and find no better
Than we have in Saxonville.

Then do you wonder that we loved him,
Tdis good owner of the Mill?
Or think you times can e'er efface him
From our hearts in Saxonville?

M. H. Simpson—May God bless him,
He is the owner of the Mill,
And may he live long and prosper,
Pray his people in Saxonville.

ANOTHER P T A

First president of the Happy Hollow School P.T.A., elected Oct. 21, is Mr. Richard Rice of Pequot Road. Other officers are Mr. Caleb Roehrig of Blossom Lane, vice-president; Mrs. Frederick Wayland Jr., Eden Road, secretary; and Mrs. Edward Rigney, Davelin Road, treasurer. Members voted to be a PTA instead of PTO.

Condemn Buildings

The Selectmen have held several hearings lately on condemning over age buildings in Town and have had several demolished. This work is part of a long range program to get rid of buildings which are not up to the living standards of 1954.

Red Cross Will Hold Annual Meeting Nov. 8

The annual meeting of the Wayland Chapter of the American Red Cross will be held in the Shaw Room of the Wayland Library on Nov. 8 at 8 p.m., says Mrs. Robert J. Pfeiffer, secretary. Mr. Alexander M. Hammer, president, will preside.

Mr. Gifford W. Ross, former international Red Cross representative in Korea, will be the speaker.

The meeting will receive reports of the officers and committee chairman and will elect officers and committee chairmen for the coming year.

AMERICAN LEGION

Members of Charles H. Alward Unit 133, American Legion Auxiliary, are collecting gifts for the mothers, fathers, wives and children of hospitalized veterans. Persons or organizations which want to help should send their presents to Mrs. Lois Clark, West Plain Street, Cochituate. Gifts must be in by Nov. 14.

Wayland Garden Club

Mrs. Norman Alstad, a member of the Wayland Garden Club, has taken two prizes recently, at the Massachusetts Federation of Garden Clubs exhibit at Sturbridge Village, and at the Framingham Woman's Club Antique Show. At the next meeting Tuesday, Nov. 16, at the home of Mrs. Francis Devlin, Lincoln Road, Mrs. C. E. Vanderwarker will speak on holiday arrangements. Tea chairman will be Mrs. George Vinsonhaler.

FRED H. PLOTNER JR.
Carpenter—Building Contractor
Free Estimates
EL 8-2058 P. O. Box 356

BENJ. R. PARKER
HARDWARE & GARAGE
459 BOSTON POST ROAD
Weston, Mass.
Tel. WA 5-1892-M Store — 5-1392-J Garage
LAWN SWEEPERS
RAKES
WILD BIRD FOOD

Stitch 'n Knit
Make it yourself • We carry everything in Yarns, Notions, Needlepoint and many other items
SHOPPERS' WORLD TR 5-5220

SULLIVAN'S
MOBIL SERVICE
Commonwealth Rd. and Main St.
Cochituate phone OL 3-9708
Batteries, Tires, Accessories

West Newton Savings Bank
Incorporated 1887
WEST NEWTON, MASS.
offers
Mortgage Loans
on Wayland homes
Telephone BI 4-2000
or call
MR. GAMMONS
EL 8-2064

DR. E. PERRY TRUESDELL
Optometrist
OL 3-3263—Evenings by Appointment
25 West Comm. Rd., Cochituate, Mass.

BERT FITCH
SUNOCO SERVICE
. . Expert A to Z Lubrication . .
Tires . . Batteries . . Accessories
. . Washing . . Polishing . .
. . Cars Called for and Delivered . .
EL 8-7783

JOHNSON'S PHARMACY
B. W. JOHNSON, JR., Reg. Pharm.
Main Street Cochituate, Mass.
OL 3-7352
We have a Thanksgiving harvest of
1 lb. gift boxes of Step-ahead assorted nuts—$1.39.
1 lb. boxes of Golden Glow assorted nuts—$2.00
Kemps assorted nuts
1lb. boxes of Whitman, Candy Cupboard, Gobelin, Cynthia Sweets, Apollo

Expert advice on your carpeting problems. All types of domestic and foreign
CARPETING
For home consultation call, or drop a card to . . .
R. I. HERRICK
OLD FARM CIRCLE
COCHITUATE
ELmwood 8-4844

IMPORTANT
To YOU YOU YOU
As homeowners, as buyers or sellers of your home, you should be interested in a bill coming up before the next Legislature to LICENSE Real Estate Agents and Brokers. Write to your State Representatives in the Legislature NOW, and urge your friends to write for passage of this bill. It is in your favor to regulate the activity of real estate brokers, to license them, to have examinations. Forty of the 48 states license Real Estate Brokers, Massachustts DOES NOT. This bill does not take away any of your rights, but it would give better protection to you in the future.
JAMES T. TREFREY
Realtor
BOSTON POST ROAD
WAYLAND, MASSACHUSETTS
Telephones: EL 8-7766
Waltham 5-8380
5-8381

Newly arrived . . .
Bernard Altman imported cashmere sweaters. (They don't come any better.) Swedish crystal pitchers, bar glasses, and steerware. Schiaparelli perfume, soaps and toilet water.
and more good Christmas cards than we have ever had.
Bernice Caffrey
boston post road * weston * wa 5-0050

paul william
• photographer
weddings
commercial
elmwood 8-2149
tally-ho lane • wayland

MR. FRANCIS W. BARTOL

DR. REXFORD S. SOUDER

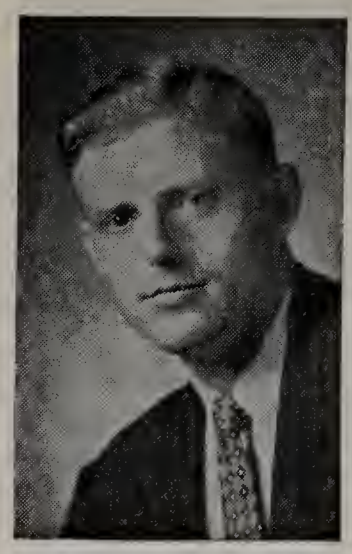

MR. ROBERT S. LEAPER

TRIO WHO ARE UNITING DRIVE: Rexford S. Souder (center), chairman, Francis W. Bartol (left), representing Precinct 1, and Robert S. Leaper (right), Precinct 2 are three of the sparkplugs in this year's Red Feather drive which is covering all of Wayland. Mr. Bartol is chief engineer at Station WKOX and assistant director of communications for Wayland Civil Defense. Mr. Leaper is a sales engineer and president of the Community Choral Society of Framingham.

Red Feather Drive Is Well Under Way

Wayland's Red Feather drive is united under one chairman for the first time in 8 years. Dr. Rexford S. Souder, superintendent of schools, is heading a volunteer corps of 230 workers who are covering all of Precincts 1 and 2 with a house to house canvass.

$9000 is the goal this year, a good part of which has presumably already been raised since the opening of the campaign on October 21. Funds raised help support 300 Greater Boston health and social service agencies, used by 1223 Wayland residents last year.

Vice Chairman is Theodore R. Magoun, Eden Lane, Residential co-chairmen are Francis W. Bartol, Old Connecticut Path, and Robert S. Leaper, Lawrence Road. Mrs. John Adden, of Orchard Lane, is administrative chairman, Mrs. Schuyler Hollingsworth, Administrative vice- chairman, Richard W. Foster, Advanced Gifts.

Shadows Before

Shadows Before is a calendar of coming events. All coming events should be first registered on the Town calendar with Willis Ryder, Village Green office, EL 8-2002. For publication in the CRIER with story they should be submitted to Mrs. Elaine Colby, Happy Hollow Rd., EL 8-4854, before CRIER deadline of Nov. 18.

Nov. 1 Wayland Junior Town House: Annual meeting, Dr. Charles Wilinsky, Odd Fellows Hall, 8 p.m.

Nov. 2 Election: High School and American Legion Hall, 6 a.m. to 7 p.m.

Nov. 2 Wayland Woman's Club: home of Mrs. Gerald Henderson. 3 p.m.

Nov. 3 Testimonial Dinner for Miss Merrithew and Miss Simpson, Ten Acres.

Nov. 6 DAR—Wayside Inn Chapter: home of Miss Georgianna Collins, 117 Pond St., Natick—1 p.m.

Nov. 8 Red Cross: Annual meeting, Library, 8 p.m.

Nov. 8 Sudbury High School: Dr. Louise Bates Ames. 8 p.m.

Nov. 16 Wayland Garden Club: home of Mrs. Francis Devlin.

Nov. 16 Cochituate PTA: at school—8 p.m.

Nov. 17 Junior-Senior High School PTA:

Dec. 2 Center School PTO.

Dec. 6 Junior-Senior High School PTA: at High School—7:30 p.m.

Sir Hubert Wilkins, a Neighbor Now, Speaks

Sir Hubert Wilkins, famous Arctic and Antarctic explorer, now on the staff of the Army weather laboratory in Natick, was the speaker on Oct. 18 at the first meeting of the Junior-Senior High School P.T.A. He was roundly applauded by 200 present in the High School cafeteria.

Ernest B. Walston, president, presided. Dr. Allan H. Woodcock, a colleague at the laboratory, presented the speaker.

Parmenter Health Consultant, to Speak

Dr. Charles Wilinsky, nationally known Boston physician who has been consultant to the trustees of the Parmenter Health Center, will be the speaker at the annual meeting of the Wayland Junior Town House House Association, to be held in Odd Fellows Hall at 8 p.m. Monday, Nov. 1.

Another speaker will be Miss Roberta Jacobs, who is to be director of the Center.

All residents are welcome to attend. Coffee and doughnuts will be served at 7:30 p.m.

Robert G. Paine Jr., president, will preside.

Officers for 1955 to be placed in nomination will be:

Chairman of the Trustees, John A. Brownell; President, Richard W. Foster; Treasurer, George K. Lewis; Clerk, Mrs. Howard C. Weeks, and trustees, to be elected at this meeting: Mrs. Foster Abbott, Mrs. Bruce F. Kingsbury, Mrs. Seth F. Johnson, Mr. Douglas M. Surgenor and Mr. W. B. Parker. Two other trustees, nominated for election by the other trustees, are Robert G. Paine Jr. and Donald B. Willard.

Appoint Miss Brewer To Post in Library

Trustees of the Wayland Public Library announce that Miss Dorothy Brewer of Wayland is now working in the main library. Miss Brewer was formerly in the Weston Library.

The Trustees have also announced that they are preparing to send out a questionnaire to townspeople asking them what they want from the library.

Something new: The main library, hitherto closed on Thursdays, will now be open six days a week. The hours: Monday, Wednesday and Friday, 10 a.m. to 1 p.m.; 2 to 6 p.m. and 7 to 8:30 p.m. Tuesday, Thursday and Saturday, 10 a.m. to 1 p.m. and 2 to 6 p.m.

CAPPS SUPERMARKET
"WHERE YOU MEET YOUR FRIENDS"
Boston Post Road, Wayland

B. L. OGILVIE & SONS, Inc.
Waltham 5-1265 Waltham 5-1266
FUEL OIL — BURNER SERVICE — RANGE OIL
BLUE TRUCK DELIVERIES
39 Warren Ave., Weston — ample parking

Centralize Your Banking
Checking Accounts
Thrifti-Check Accounts
Savings Accounts Personal Loans
Home Improvement Loans
Commercial Loans
Safe Deposit Vaults
Automobile and Home Appliance Financing
NEWTON-WALTHAM BANK and Trust Company
MEMBER FEDERAL DEPOSIT INSURANCE CORPORATION
OUR OFFICE NEAREST TO YOU
458 BOSTON POST RD., WESTON
Banking Hours: 8 a.m. to 2 p.m.
Mondays through Fridays

"BELL, BOOK, and CANDLE"
3 ACT
ROMANTIC COMEDY
FRI., SAT. EVES.
8:30 p.m. $1.50
Nov. 12, 13, 19, 20
VOKES THEATER
Call Mrs. Hodgkinson, EL 8-7725 for tickets

Come in and do your
Christmas Shopping Early
Fitts Photo Shops
A small deposit will hold the item of your choice or use our handy budget plan—as little as $1 dollar down and $1 a week.
Also at Shoppers' World
FRamingham 2-1097
22 Union Ave.
TR 3-7473 & TR 2-1097
Complete Photographic Services & Sales

Everyone's going to the
Red Coach Grill
before and after the
VOKES Play this month.
Enjoy a leisurely delicious Red Coach dinner. Leave your car in our lot and walk next door to the Vokes Theater. And drop in afterwards, too. Bar open until midnight.
For reservations, call EL 8-2331

ALLEN'S COUNTRY STORE
Route 20 — South Sudbury
S. S. Pierce Fine Foods—Antiques—Gifts

BOLTON'S
TEXACO SERVICE
TUNEUPS — LIGHT REPAIR
WORK — BRAKE WORK
We pick up and deliver
State Road East EL 8-7793

TURKEYS
available any time and also the following delectables:
Pheasant — squab — guinea hen — duckling — geese capons — broilers and fryers
VISITORS WELCOME
Gerard Farm
Ocean Street Water Street
MARSHFIELD SAXONVILLE
Trinity 3-7615

Weston's Executive Secretary Serves as All Round Manager

In the report of the Committee on Compensation of Town Employees, presented at the Wayland Town Meeting in March was this suggestion:

"A full-time officer should be appointed at an adequate salary to serve as a point of contact with the public, to supervise work in the Town Hall, to act as executive secretary to all Town Boards and Commissions, and to discharge such other duties as might be assigned by the Town Boards and Departments."

The notion was that this person, who'd obviously need to be a remarkable character, should be a sort of Town Manager, without the title and without the powers which would have to be legally set up for such an officer.

As it happens, Weston has such a position in its Town government. For what it's worth, here's the man, what he does and what he thinks about it:

He is J. Ward Carter, once of Belmont, Harvard 1942, a supply and disbursing officer in the Navy from 1943 to 1946, graduate of Harvard School of Business Administration in 1947. His title is "Executive Secretary to the Board of Selectmen." As such, he says, he has no legal powers whatever. He does, however, hold the appointive job of Town Accountant.

Holding this job, he says, is something of a fortuitous circumstance. It happened that the job was vacant when he was hired. He thinks it is not necessary that anybody in his shoes should hold such a job.

Mr. Carter was appointed to his office after the March Town Meeting of 1949.

He is available to help all departments. He doesn't butt into the affairs of the departments. He simply says he is there to help if he can. He says it has worked out well.

He prepares the advertising when town departments have to bid for equipment. He helps with a good deal of the town's shopping.

He serves as secretary of the nine-man Finance Committee, without a vote.

He attends all meetings of the Board of Selectmen. In fact, he often makes up the agenda for the Selectmen's meetings.

He keeps office hours, Monday through Friday and Saturday morning, at Town Hall. "Public relations are important," he says. When a person walks in and wants to know when water is likely to be run into Q Street, he's the man to try to answer the question.

He's also secretary of the School Building Committee.

In short, he's the man who's supposed to know all about the town's official business, and the man who's available to meet the public and answer questions.

His kind of job, he says, is comparatively new. A guess is that there are no more than eight or 10 such jobs in Massachusetts. But many towns are showing an interest in such positions.

Where to get men qualified to hold such jobs? He says there are some working with town and city managers. There are a number interested in town management. Business and financial experience helps. If a town wants such a man, he thinks, the man himself is the question. He has to be a rather unusual, all-around character, willing to become a resident of the town and a more than full-time public servant.

Mr. Carter has held his job five years. He says he's still learning about town government. The Town of Weston pays him $8000 a year, plus an outside allowance of $75 for automobile mileage.

Does the arrangement work?

"You'd better ask the Selectmen or somebody," he says.

This arrangement is of interest in Wayland because there is no such person available in Wayland Town Hall to meet people, citizens or strangers, and give them information. There are plenty of devoted public servants in Wayland, to be sure, but none expressly designated to serve in all these capacities.

CD and FD Want All Purpose Truck

Civilian Defense Director W. R. Hulbert says that his organization and the Fire Department are going to ask the Town to buy a rescue truck of the latest model.

These trucks are something new. They have everything on them for clearing streets, getting people out of water, rescuing people in burning or collapsed houses. They carry winch and cable, power saws, axes, ladders, resuscitators, stretchers . . . everything.

The Town of Wakefield obtained one just two days before Carol, says Mr. Hulbert, and it did wonderful service in Wakefield and other towns after the storm.

These things cost around $8000 apiece, but if certain regulations for training men to use them are complied with, Uncle Sam will pay half.

MISS JOAN BENSON, daughter of Mr. and Mrs. W. N. Benson of Training Field Road, is studying this year at Webber College, Babson Park, Florida.

MRS. MARY N. BALDWIN is the new secretary of the Wayland Planning Board. Mrs. Kay Hodges has resigned from the job.

Wayland League Digs Into Recreation Plans

The Wayland League of Women Voters is studying recreational facilities in Wayland this year. Under discussion are the need, the facilities, the leadership, the transportation available. One suggestion is that a recreation department, separate from the School Department or the Park Department, might be desirable.

November unit meetings on the 16th, 17th and 18th are to be led by Mrs. Janet Starr, who will give a quick review of last year's legislation.

New members of the League are Mrs. Edward B. Caraker, Mrs. E. Brayton Durfee, Mrs. James H. Flanagan, Mrs. George E. French, Mrs. A. R. Gierasch, Mrs. John P. Hyland, Mrs. George Lewis Jr., Mrs. John Sibley and Mrs. Donald Tarbell.

Junior Town House To Study Recreation, Too

The Wayland Junior Town House Association, aware that the Wayland League of Women Voters is studying the Town's recreational problems and facilities, has also chosen a committee to consider the subject and to cooperate with the League. The Way-Co Baseball Committee is also much interested.

Wayland Motors Gives Schools New Cars

Wayland Motors, Inc. has again presented the Wayland School Dept. with new 1954 Ford Fordor sedan to be used in the student driver education program. A similar car was also given to the Sudbury Schools. The presentations were made by Thomas F. McManus.

WILLIAM A. TOLMAN of Millbrook Road last month attended the 17th annual agency leaders' meeting of the John Hancock Insurance Company at White Sulphur Springs.

The Chocolate House
off route nine
HOME MADE CANDIES
389 Worcester Turnpike
Framingham, Massachusetts
We mail candies everywhere
Tel. Trinity 2-1321

WESTON
SHOE REPAIRING SHOP
Official Boy Scout Shoes
from $6.95
All sizes and in two styles
In stock all the time
Weston Center

Special Purpose Loans $350 to $1500
Prompt, confidential service
cash in 12 hours
- Loans to home sellers. No monthly payments; repay after you sell
- Loans to heirs and persons awaiting settlement of estates. No monthly payments; repay after estate is settled
- Loans on automobiles, flexible payment plan
- Temporary second mortgages to home owners

COCHITUATE-WAYLAND LOAN COMPANY
Route 30, Cochituate, Mass.
OL 3-3181

Plumbing-Heating-Air Conditioning
Wayland Plumbing & Heating
DAYTON W. RICHARDS—Proprietor
Office Tel WE 5-1359 Res. EL 8-4504

GEORGE M. CLAUSEN COMPANY
Painting and Decorating
QUALITY SERVICE
Since 1916
11 LAKE ROAD, COCHITUATE OLYMPIC 3-0309
● Phone for free Estimates ●

(POLITICAL ADVERTISEMENT) (POLITICAL ADVERTISEMENT)

Your Opportunity

Andrew B. Holmstrom,

executive of world-wide experience (Vice President, Norton Co.)—experienced in public affairs (Mayor of Worcester)—Navy veteran—World War I. The 4th Congressional District is fortunate in having available an able leader to represent you in the Congress of the United States.

HOLMSTROM for CONGRESS

R. ARTHUR PRICE
55 Seminole Ave., Waltham

Lobster Haven
BOSTON POST RD. WAYLAND, MASS.
John J. Cassidy, Prop. EL 8-4648
Steaks—Sea Food a Specialty
Chops
"Where Quality Reigns"
Choice Liquors—Special Noon Luncheons

For Courteous and Friendly Service
Low Prices
Dath's Package Store, Inc.
66-68 Main Street, Cochituate, Mass.
Tel. OL 3-5940
Delivery Service
Certified S. S. Pierce Dealer

WAYLAND LUMBER CO.
Easi-bilt Patterns
Unpainted Tables—Chests—Cabinets
Building Materials—Mason Supplies
YOUR LUMBER NUMBER—EL 8-7731

WILLIS RYDER
Real Estate
EL 8-2002

ALLEN MORGAN
Insurance
EL 8-2515
Office on the Village Green, Wayland
EL 8-2181

Draft Board Names Men in Service

Forty-four new names of Wayland men in service are on a list prepared by Gustaf M. Blomgren of the draft board as of Sept. 9, 1954.

It is by no means a list of all local men now in service. Many months ago the Crier printed a list of men then in service, many of whom have since been discharged. This is just a list of those who have been inducted since the last list was published.

They are Charles Philip Bowers, Concord Road; Richard Arthur Wallace, Rice Road; Lewis Samuel Russell Jr., State Road West; Benjamin Warren Johnson 3rd, Cochituate Road; Richard J. Riley, Dunster Avenue; Malcolm Foster Parrish Jr., Main Street;

Haven Whiteside, Rice Road; Maynard Walker Powning, Concord Road; Kenneth Edward Collins, Moore Road; Paul Dean Keith, Mayflower Path; David Paul Kicilinski, Oxbow Road; Luigi John Mascia, Stanton Street; Charles Henry Kelsey Jr., Old Connecticut Path; Thomas William Holmes, Shore Drive;

Gregory Vincent Petronio, Castle Road; Richard Maynard Holman, Damon Street; Richard David Brogan, Riverview Terrace; John James Dudley, c/o William Wight, Woodland Road; George Francis Bowers 3rd, Concord Road; William Victor East, Lake Shore Drive; Frank Linfield Wight, Woodland Road;

Alfred John Locke, Haven Lane; Roland Charles Whelchel, West Plain Street; John William Phylis, School Street; Wilbur Edward Pettigrew, Pemberton Road; Joseph Stephen Vacaro Jr., River Road; Richard Blake Scotland, 17 Lake Road; Richard Stanley MacArthur, Leary Street;

David Edgar Lawrence, Harrison Street; Robert Bruce O'Connell, Indian Road; Thomas Joseph Regan, Willard Street; Roger Morse Estey, East Plain Street; Russell Frederic Wade, West Commonwealth Road; John Dwight Morton Jr., Old Connecticut Path; Charles Michael McEnroy, Leary Street;

Daniel Brackett Clifford, Concord Road; Herbert Lee Hilton, Peck Avenue; Bertram Frederick McLellan, Riverview Circle; Richard Lee Lucas, State Road East; David Carlisle Potter, Winthrop Road;

David Richard Blease, West Commonwealth Road; Richard Buck Carter, Old Connecticut Path; Victor Joseph Graves, Lake Road, and Robert Warren Spate, Parkland Drive.

New Neighbors

News items about your "New Neighbors" should be sent on postcard to Wayland Town Crier, Wayland, or telephoned to Mrs. Arthur E. Grannis Jr., HIlltop 3-2374.

Mr. and Mrs. Leonard P. Entin from Newton have bought a new house on Davelin Road. Mr. Entin is associated with the Doelcam Corp. in Newton.

Mr. and Mrs. Lowney have moved here from Philadelphia and are now living on Sherman Bridge rd. Mr. Lowney is associated with the Quartermasters Research and Development Center in Natick.

Mr. and Mrs. Eugene C. Roberts and their two children have moved from Waltham into their new home in Woodridge. Mr. Roberts is associated with the Polaroid Corporation.

Mr. and Mrs. Sanford Tebeau have moved into the house on Lee Road formerly owned by Mr. John Wood.

Mr. and Mrs. Frank Lamb have moved into the house on Glezen Lane formerly owned by Mr. Donald Stevenson. The Stevensons have moved to Rhode Island. The Lambs have one child. Mr. Lamb is in the medical equipment business.

Mr. and Mrs. Luther Davis and their son from Belmont have bought the David Greenlies', house on Winthrop Road, Mr. Davis is an engineer with Raytheon. The Greenlies have moved to Conant Road, Weston.

6-YEAR OLD Richard Wright absorbs some of the tuneful melodies of the Royal Irish Guard Band when it played at the High School field in September.
(Photo by Charles B. Carey)

New Public Health Nurse is Appointed

The Board of Health announces that it has engaged the services, as of Sept. 21, of Miss Marian Howes of Needham, to be a public health nurse in Wayland. Miss Howes, a graduate of the Newton-Wellesley School of Nursing will supplement the efforts of Mrs. Mary McNeil, and both will have offices and telephones in the Parmenter Health Center as soon as it is opened.

Except in an emergency, Miss Howes' services will be arranged for through a physician. She will make home visits, give shots to invalids, check up on communicable diseases . . . Although the Town pays her salary, she will ordinarily collect $1.25 for each house visit, and this fee will go to the Town.

Latest report was that Health Center would open in the middle of November.

Vokes Give Comedy By John van Druten

"Bell, Book and Candle", a three-act comedy by John van Druten, will be the Vokes Players fall production.

Bonnie Grey, Mac White, Louise Kennedy, Ray Harris and Jack Ladensack have been in rehearsal for weeks under the direction of Mercedes "Chic" Bassett.

Performances will be held Friday and Saturday evenings, Nov. 12, 13, 19 and 20, at the Vokes Theatre on the Post Road.

All in Town are welcome to attend. Tickets, at $1.50 apiece, may be reserved by calling Mrs. William Hodgkinson, EL 8-7725.

Blackie Grannis is in charge of production, assisted by Jack Whiting, Bill Bertelsen, John Bandelin and Win Naylor.

Twinkie Luce is preparing another of her outstanding stage settings.

Others working on this play include Joyce Bertelsen, prompter; Jane Cannistraro and Bernice White, properties; Bill Hodgkinson, business; Rudy Bruce, publicity; Robert J. Pfeiffer, head usher; Jane Hodgkinson and Dorothy Grannis, tickets; John Bandelin, stage manager, and Frank Stites and Mimi Hutchinson, electricians.

Peabody Criticizes Government by Cliques

Hitting at "government run by small cliques which keep themselves in office through appointments," Endicott "Chub" Peabody" candidate for Governor's Councillor in the Third District, last week urged voters to "return the Third District to the people."

Peabody, who won a four-man primary with a large plurality, declared his opponent was appointed by the Legislature to fill a vacancy on the Governor's Council when his law partner was appointed to another state position.

"This coming election," said Peabody, "is a fine chance for voters to line up on the side of democratic elections instead of appointments to office."

"For God and Country"
Charles H. Alward Post 133
AMERICAN LEGION
COCHITUATE, MASS.
Meetings 2nd & 4th Mondays, at 8:00 p.m.
Whist Parties every Wed. at 8:00 p.m.

TAYLOR and COX
Professional Tree Surgeons
20 years in Tree Care
ANY WORK REGARDING TREES WE DO
Cochituate, Mass. OL 3-3010

STATE LUMBER CO.
Weyerhaeuser lumber
Plywood Kitchen cabinets
builder's hardware — Building finish
flooring — moulding — fence posts.
FREE PLANNING SERVICE
NEW HOMES & REMODELING
TRinity 5-5361
office and display rooms
opposite Roxbury Carpet
1645 CONCORD ST., SAXONVILLE

EVELYN'S
3 Main St., Cochituate, Mass.
OL 3-0282
*Yarns*Cards*Gifts*
Infants and Toddlers Wear*

Gibbs Memorial Funeral Home
Direct Telephones
OL 3-3350
WEllesley 5-4595
ROUTE 30 WAYLAND, MASS.

JOHNSON-GORDON
JEWELERS
For HER at Christmas
Sterling by Towle, Gorham, Reed & Barton, Lont, Wallace and others.
Shoppers' World Framingham
TELEPHONE TRinity 2-1271

Finest Fuel Oil Service in Town
T. F. LINNEHAN
24 hr. Burner Service
MILLBROOK ROAD

Checking Accounts---Savings
All Types of Loans
Home Repair Loans Our Specialty
Bank-by-Mail Plan
NATICK TRUST COMPANY
Mondays through Fridays
9 A.M. to 3 P.M.
Also Open Friday Evening
6 P.M. to 8 P.M.
The Entrance to the Municipal Parking Area is Opposite Our Front Door

Cochituate Hardware
Hardware & Paint Center
MAIN STREET COCHITUATE
OL 3-8730

HAROLD J. LUNDY
Westway Road, Wayland Mass.
EL 8-4361
EXCAVATING AND GRADING
GENERAL CONTRACTING
Estimates Without Obligation

MacRae Furniture Co.
QUALITY FURNITURE AT MODEST PRICES
Open Monday through Friday 9 A.M. to 9 P.M.
Saturday 9 to 6
BOSTON POST RD. SOUTH SUDBURY HI 3-6449

B. L. OGILVIE & SONS, Inc.
Waltham 5-1265 Waltham 5-1266
LUMBER — BUILDING SUPPLIES — SAND
CEMENT — FLAGSTONE
39 Warren Ave., Weston — ample parking

VITAL STATISTICS

The vital statistics below include only those that have been filed to date with the Town Clerk.

BIRTHS

Aug. 1: Jocelyn Wardwell Dyer to Mr. and Mrs. Raymond James Dyer, Wayland.

Aug. 1: David Jay Harmon to Mr. and Mrs. David Joseph Harmon, Cochituate.

Aug. 5: Jeffrey Carothers Ryder to Mr. and Mrs. Willis Braley Ryder, Wayland.

Aug. 6: Stephen Patrick Walsh to Mr. and Mrs. David Edward Walsh, Wayland.

Aug. 9: James Waring Steele Jr. to Mr. and Mrs. James Waring Steele, Wayland.

Aug. 26: Raymond Glenn Zabel to Mr. and Mrs. Glenn Walter Zabel, Cochituate.

Aug. 28: Raymond George Manker Jr. to Mr. and Mrs. Raymond George Manker, Wayland.

Aug. 28: Nicholas Gregory to Mr. and Mrs. John B. Gregory, Wayland.

Aug. 30: Gary Clive, to Mr. and Mrs. Stuart Clive, Wayland.

Sept. 1: Dale Anne Haworth to Mr. and Mrs. Robert D. Haworth, Wayland.

MARRIAGES

Oct. 9 at Sudbury: Bertram Everett Lockhart, of Sudbury, to Rebecca Ethel Collins, of Wayland.

Oct. 10 at Natick: Robert Irving Whitney, of Cochituate, to Loretta Agnes Carr, of Natick.

DEATHS

Sept. 8: Emma J. Benson, of State rd. West.

Sept. 11: Alveta Lewis, of Glezen lane.

Sept. 12: George N. Sherman, of Oxbow rd.

Sept. 13: William Leavitt Stoddard, of Cochituate rd.

Sept. 14: Anne Millward, of State rd.

Sept. 20: Sarah Sautter, of Sherman Bridge rd.

Sept. 24: George Howard Gerrish, of State rd.

Plan to Bypass Bridges is Heard

Rep. Howard S. Russell says that the recent flood has given great impetus to the movement to do something about the Sudbury River.

In addition, he says, it begins to look as though plans to by-pass the old bridges on Old Sudbury Road might soon be formulated. A hearing by the County Commissioners was scheduled on the bridge matter at Wayland Town Hall on Oct. 26. The Wayland Road Commissioners, Planning Board and Selectmen petitioned for it.

Mr. Russell says the State and County authorities seem favorably disposed towards this project. It would cost around $190,000, with State, County and two Towns, Wayland and Sudbury, sharing the cost,—the Towns paying the smallest shares.

RETAIN OLD BRIDGES

The plans call for keeping the two present bridges, which are old enough to be considered antiques, and building a new causeway and bridge to the south of the present structures. Mr. Russell has been told that perhaps this can be done by the aid of an "unbalanced appropriation" from the funds available for Chapter 90 road work.

As a result of the Governor's conference, held last month, says Mr. Russell, a report on fixing the river will be prepared and presented to the Governor in 1955, for the consideration of the Legislature.

What will also help, he says, will be the completion of the South Metropolitan Sewer, to serve Natick and Framingham, within the next year or so. This sewer is a deep rock tunnel, to take the stuff to the ocean. At present the sewage effluent goes into the river, where it stimulates the growth of the duckweed. When the sewer is completed, the river should at least be much cleaner.

—*News Roundup*—

A prominent local citizen says it's not true, as reported in last month's Crier, that one family cooked over an old forge during the hurricane emergency. Two families cooked over forges, he says, and he knows because the other forge is in his back yard. Works fine, he says.

Sudbury, which also has school problems, opened two elementary classrooms in the Edison building, a converted office structure, on Oct. 13. Two more classrooms will be available in this building next year.

The Selectmen have applied for admission of the Town police officers to the State Police school at Framingham, to take a one-month course each. First in line, for the November session, is officer Edward J. Burke.

Evening grosbeaks were seen in Wayland on Oct. 12. Presumably they were on their way South.

The other afternoon the school bus stopped at Davelin Road, off Old Connecticut Path. Just a few years ago there was no Davelin Road. but a field full of trees. And on this 1954 afternoon. 25 school children got off the bus and headed for home down the street.

Wayland Pony League team gave coach Edward Carraker a box of candy and a baseball autographed by all members of the squad after the last game. He has the ball in a place of honor in his living room.

BUILDING PERMITS

Joseph Columbo, Hawthorn rd.; John Simoni, 3 on Red Barn rd. ext.; Puritan Homes, 2 on Old Tavern rd.; Moulton and Redfield, High Rock rd.; Robert W. Charlton, High Rock rd.; Pollock and Potts, 4 on Country Corners rd.; John McEnroy, Bent ave.; Donald B. Hyde Jr., Woodridge rd.; J. S. Hays Co., 3 on Red Barn rd.; Seckel Enterprises, Charles st.

Bronon Bahosh, Massasoit path; Edward A. Veno, Davelin rd.; Dorothy Atanasio, Gage rd.; George Pinkham, Oxbow rd.; Ralph McMillen, Stonebridge rd.

Zoning Board of Appeals

GRANTE: Application of Louis Sautter, Sherman Bridge Road, for frontage variance.

GRANTED: Application of Mrs. Howard O. Hough, Oxbow Road, for nursery school permit.

DENIED: Application of Levi F. Steeves for frontage variance on Old Connecticut Path.

DENIED: Application of Puritan Homes, Inc., for permit to remove gravel from lots on Castle Hill Road.

DeForests Move

The Edgar DeForests, formerly of River Road, have moved to Lansing, Mich., where Mr. DeForest has accepted the position of director of the reading improvement. service at Michigan State College. Last year he received his doctorate at Columbia University.

Goes to Work at 5 a.m.

Town Clerk Leila Sears will not observe her usual office hours on Monday, Nov. 1. The following day, Election Day, she will be on call at her office from 5 a.m. on.

"FEATURING LAMP CUTTING"
WOODIE'S BEAUTY HAVEN
PERMANENTS COLD WAVES
All Lines of Beauty Culture
Open Monday through Saturday
Also Thursday and Friday nights
62 Main St. . . Cochituate . . OL 3-8340

LEWIS REAL ESTATE & INSURANCE AGENCY
3 Damon Street
Cochituate, Massachusetts
Office OL 3-9504 Residence OL 3-6861

Charles River Feed Store
State Road West
SPECIAL
GUNS & AMMUNITION
for fall hunting
bird seed—flowers
Lowe Bros. Paint
EL 8-2451

Tel. Evenings, Fram. TR 2-6933
Vacs — All Makes
Ashland Home Service
ELECTRIC APPLIANCE REPAIR
Free pickup and delivery
Toasters Irons Grilles Lamps, etc.
D. HODGES, Mgr.
36 Central St. Ashland, Mass.

Dom's
CLEANSING & TAILORING
Fur Storage Shirts Laundered
7 MAIN ST., COCHITUATE, MASS.
OL 3-2091

Where in the World Are You Going?
Going on tour? On a business trip? Honeymoon? Attending a convention?
We have a complete travel service for you
SEE YOUR TRAVEL AGENT
MULHALL TRAVEL SERVICE
65 Concord St., Framingham
Tel. TR 3-3700 or WE 5-6165

G and M
AUTO BODY SHOP
PAINTING, WELDING
Glass Replacement
Convertible Tops
BOSTON POST ROAD
Weston Center
(under Wheelock's Garage)
WAltham 5-9149

MARSHALL'S APOTHECARY
ALTON L. F. MARSHALL, JR.
B.S. and M.S. in Pharmacy
Cochituate Road Wayland Center
ELmwood 8-2381
Complete Prescription Service
Insulin
and Diabetic Supplies
Hearing Aid Batteries

POST ROAD LIQUORS
O'Connell Brothers, Incorporated
STATE ROAD EAST
WAYLAND, MASSACHUSETTS
Delivery Service EL 8-4300

C & T PAINT and WALLPAPER CO.
SHOPPERS' WORLD, FRAMINGHAM TR 2-0093
SCHUMACHER • STRAHAN • KATZENBACH and WARREN • THIBAUT
and other fine wallpapers
Glidden Paints including Spred Satin Custom Made Paint Colors — Mixed to match any Sample Stop in and see us — Get your free copy of "What Wallpaper Can Do"

MAIN STREET PAINT CO.
4 MAIN ST., COCHITUATE
OL 3-0282
HARDWARE GARDEN SUPPLIES
WALLPAPERS PAINTS

H. B. KNOWLES
Concord Road Rt. 126 South Lincoln
Day — Phone LI 6-0223 Nite — Phone LI 6-0511
HEATING OILS — GARAGE REPAIRS and ACCESSORIES
GASOLINE — BURNER SERVICE — HEATING INSTALLATION
"Around The Clock Service"

MIDDLESEX RUG & CARPET CLEANING CO.
Call Maynard 400 for
immediate service or rug cleaning

Hurray for Bermuda, the Place for Bermuda Shorts!

In Bermuda, they say, onions smell sweet and Bermuda shorts look good.

Bermuda is part of the British Empire. Let the British Empire handle its own business, with the aid of a few bucks from Uncle Sam, and let us handle ours.

Specifically, let us keep Bermuda shorts out of Wayland.

And while we're at it, let us also keep dinner trousers, or whatever they call those triangular garments, out of this respectable Town.

And let us speak plainly about the reasons why.

On some women, tights look good. On some, a tattered blanket looks glorified. On Wayland women, whatever they throw on first in the morning looks good. At least, good enough. At that hour, who's looking?

But Bermuda shorts represent something calculated.

Calculated what? That's the question.

They aren't decently and sophisticatedly sloppy.

Nor are they attractively formal, like a skirt.

They look like long trousers cut off too soon. They lack the softness of rompers and they possess the harshness of blue serge or the tartan of the Clan MacScotsman.

They have a certain bulk. Does a woman have an extra inch on her hips, Bermuda shorts give her a geometrical-progression increase in apparent size. Clad in these iron pants, a 17-inch leg looks like the butt of a village elm.

There must be something of the psychologically abnormal about these garments, too.

Many a women wants to be boss. To wear the pants, as goes the vulgar expression.

But why wear half the pants? Slacks have been invented.

And why call attention to the hips? To be sure, it's well known that the Lord made hips, for various excellent reasons, but why make a big deal out of a routine transaction?

And knees?

Knees bring to mind toes. Let everybody take a good look at his own toes, and then bethink himself that his knees don't look much better.

Let 'em wear Bermuda shorts in Bermuda, if they want to.

In Wayland, let us wear the slobby old clothes that have stood the test of time, the attic, the garden, the street and the laundry. Let us protect ourselves by covering ourselves as well as possible, so that nobody may detect our weak spots. Let us not go out on our limbs.

Bermuda shorts on women? Let us look, in sorrow, if not in admiration. But on men? Let us avert the gaze. Let us, in kindness, not mention it. Let us hope the characters will go home and put on clothes. Male knees? Burp!—

D. B. W.

Alfred Morrill Elected Kiwanis President

Alfred C. (Clayt) Morrill was elected president if the Kiwanis Club of Wayland at its annual meeting, held Oct. 12. New vice president is Ed Thorburn, treasurer is still Walter Cheslak and new secretary is Joseph G. Hallenbrook.

Directors are Jim DePaolo, Fern Taylor, Frank Smith, Ed Veno, George Deverell, Joe Kelly and Hal Chamberlin.

WOMEN'S CLUB

A musical program by students at the New England Conservatory, will be held on Tuesday, Nov. 2, at the home of Mrs. Gerald Henderson on Plain Road. New members of the Woman's Club will be specially received at this meeting. Tea will be served by Mrs. Allan Finlay and Mrs. Robert Morgan, co-chairmen. Members who do not have transportation may call Mrs. Norman Alstad, who will arrange for them to get to the meeting.

Door Locker Slips Up

There's a man in Cochituate, they were saying this Summer, who's noted as a careful door locker.

He and his family went away for a week. When they came home they unlocked the back door and his wife entered.

"My!" she said. "The air smells fresh in here."

Indeed it was fresh. The conscientious door locker had gone away leaving the front door wide open.

New Woodridge Division

Two Woodridge sub-divisions on Country Corners Road have been approved, the Planning Board reports,, for a total of 15 new lots.

The first, for five lots and 534 feet of new road, for Rupert Maclaurin, of Wayland Cooperative, was approved May 17. The second, also to Mr. Maclaurin, for 10 lots and 1133 feet of road, was approved Aug. 23.

On Aug. 23 the Board also approved a relocation of High Rock Road, in Woodridge. The builders struck a ledge and had to move the street about 60 feet towards the west.

(POLITICAL ADVERTISEMENT)

COCHITUATE P T A

Mr. Melvin Orenstein was elected president; Mrs. John J. McCann, vice-president; and Mrs. Mary Neal, a teacher, member of the nominating committee for three years at a special election.

A team was also appointed to study the possibility of kindergartens in Wayland: Mr. Charles Martin, Mrs. James Arnold, Mrs. Roger Amadon and Mrs. Landsberg. Mrs. William Irwin, retiring president, was presented with a corsage and the gratitude of the Association. The next meeting of the Association will be Tuesday, Nov. 16, at 8 p.m. at the Cochituate School.

Happy Hollow, When?

Work on the new Happy Hollow School is progressing rapidly, but only a soothsayer would dare predict the date it will be ready for use. The athletic field on the west side of the building is about as big as the playing field of Fenway Park. It's believed big enough for two Little League fields. On the side towards Maiden Lane there's a pleasant primary school play area, shaded by big trees.

(POLITICAL ADVERTISEMENT)

NOW is the time...

to: Face the Facts and Vote on Them!

Peace- an Eisenhower campaign pledge has become a real *fact*.

"Our people wanted the futile sacrifices in Korea stopped. Fourteen months ago they were stopped." (Pres. Eisenhower — Oct. 9, 1954)

Honest, Decent Government-

an Eisenhower campaign pledge — has indeed become *fact*.

"Our people wanted clean government. They now have clean, honest, decent government again in Washington." (Pres. Eisenhower)

Facts like these point to progress promised and progress made.

Now is the time to continue this progress

And to continue this progress, give Ike the support he asks for:

"Progress is made when the leaders of the Executive branch (of our government) and the majority of Congress are members of the same political party . . . Otherwise, politics in Washington runs riot . . . the public good goes begging." (Pres. Eisenhower — Oct. 9, 1954)

★ ★ ★ ★ ★ ★

Don't Let Progress and the Public Good go Begging!

Now — more than ever — is the time to back IKE!
Give Ike the support he asks for —

ELECT ANDREW B. HOLMSTROM TO CONGRESS!

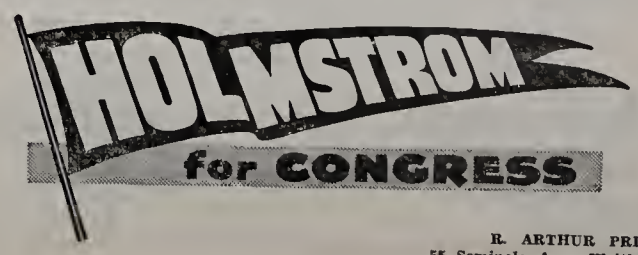

R. ARTHUR PRICE
55 Seminole Ave., Waltham

PHOTO CHRISTMAS CARDS
WILLARD B. DIK
COMMERCIAL AND CANDID PHOTOGRAPHY
PLAIN RD WAYLAND, MASS.
Tel. EL 8-4314

ALFRED J. PERODEAU
Groceries and Provisions
22½ W. Plain St., Tel. OL 3-6990

TOWN LINE HARDWARE
Boston Post Rd.
Hardware — Tools
CARMOTE PAINTS
XMAS GIFTS
Wild Bird Food
Sunflower Seed
Store hours-Mon.-Fri.—8:00 a.m.-6:30 p.m.
Sat. - 8:00 a.m.-8:00 p.m.
FREE DELIVERY Hilltop 3-2112

WAYSIDE PACKAGE STORE, Inc.
"The Store of Good Spirits"
Imported and Domestic Ales
Wines and Liqnors
POST ROAD, SOUTH SUDBURY
Free Delivery HI 3-2461

C. F. EDDY CO.
1411 Washington Street
West Newton 65, Mass.
COAL FUEL OIL COKE
Tel. LAsell 7-6800

WESTON PHARMACY
The REXALL Store
F. WARREN EATON, Reg. Pharm.
397 Boston Post Rd., WESTON 93, MASS.
WAltham 5-3785

Your Thanksgiving Feast
is awaiting you at the Red Coach Farm Market . . . Pumpkins, squash, cider, jellies, cranberries, grapes, apples and all those things that go into an old-fashioned New England Thanskgiving dinner are on our counters now. Make Thanksgiving shopping fun this year at the
RED COACH FARM MARKET

Bigwood's Taxi
WAYLAND CENTER
EL 8-2572

Woodman Radio Service
Servicing all makes of auto and Home Radios, Record Changers, & Tape Recorders.
Authorized Delco Service Dealer
Waltham and Lincoln Rd., Wayland
EL 8-2188

—In the Churches—

St. Zepherin's

The St. Zepherin's Catholic Women's Club enjoyed a Halloween party at the church on Wednesday evening, Oct. 13 arranged by Mrs. Patrick Roche and a committee of nine.

The Club also enjoyed a fashion show on October 25, at the Bennett-Hemingway school in North Natick. Mrs. William Breeyear was chairman of this event. Clothes were arranged by Beverly's and Plotkins' of Shoppers' World.

The next meeting will be on Wednesday, Nov. 10. Father Sullivan, known as "The Circus Priest", will be the speaker of the evening.

Methodist

Tues. Nov. 2—Official Board meeting 8 p.m.

Thurs. Nov. 4—Woman's Society of Christian Service, 8 p.m., Dr. Miriam Van Waters Superintendent of the Framingham Reformatory, will be guest speaker.

Sun. Nov. 7—Reception of new members at morning worship service, 10 a.m. Old fashioned hymn service at 8 p.m., sponsored by choir.

Fri. Nov. 12—Greater Natick United Church Canvass Dinner and instruction meeting, 6:30 p.m., Natick Congregational Church.

Sun. Nov. 14—Loyalty Sunday, dedication of workers. Every Member Canvass in afternoon.

Thurs. Nov. 25—Greater Natick Council of Churches Union Thanksgiving service, 8 a.m., Community Methodist Church. The public is invited.

Wed. Dec. 1 and Thurs. Dec. 2—Women's Society of Christian Service, Christmas Fair. Dinner served at 6:30 Thurs. night.

Congregational

The new Parish House is nearing completion and it is hoped that a special dedication program may mark the beginning of its use by the church during November.

At the November meeting of the Men's Club, the members will paint and decorate new rooms in the parish house. President Bill Fluhr will give exact details.

On Tuesday, Nov. 9, the Ladies Benevolent Association will have as guest a furloughed missionary from the Walker Missionary Home, and will bring gifts of food and linen, for the Home.

The Church Cabinet and Executive Committee will meet Tuesday, Nov. 9, at the church.

Friday, Nov. 12, is the supper-meeting of the Canvass organization, at the church.

On Sunday, Nov. 14, the church will participate in the nation-wide United Church Canvass. Members will be asked to remain at home until the canvassers have called.

On Tuesday, Nov. 16, the Women's Fellowship will have as their guest Mrs. Henry Clark, speaking on the subject, "Christian Family Life Preparations for Christmas."

Thanksgiving Sunday, Nov. 21, is the traditional time for the union service of worship of this church and the First Parish. This year members of both churches will gather in the Congregational Church.

On Thanksgiving Day, Nov. 25, at 9 A.M., the community-wide Service of Thanksgiving will be held at this church.

First Parish

The Woman's Alliance will entertain on Thursday, Nov. 4, at a 7:30 dessert those who find it impossible to attend the regular meetings of the Alliance.

On Tuesday, Nov. 9, at the regular Alliance meeting, a workshop for the Christmas sale will be the program.

Then on Wednesday, Nov. 10, the local Alliance will be hostesses at a Nelghborhood Workshop which will be attended by Alliance members from a number of other Unitarian churches. Sessions will begin at 10 a.m. and continue through morning and afternoon.

On Sunday, Nov. 14, Rev. James Brewer, minister of Unity Unitarian Church of Natick, will occupy the pulpit, while Rev. Raymond Manker goes to Natick for a pulpit-exchange Sunday.

The annual union Thanksgiving service with the Trinitarian Congregational Church will take place Sunday, Nov. 21, at the Trinitarian Church. Rev. Manker will deliver the sermon.

The Alliance Christmas sale is scheduled for Saturday, Dec. 4.

FIRE RECORD

COCHITUATE COMPANY

Box 61, Sept. 17: Oil Burner, Watertown Dairy, Moore Rd.

Box 17, Sept. 26: Call for Resuscitator, E. McLaughlin, King St.

Box 12, Oct. 1, House, Richard Raymond, 15 Pemberton Rd.

Box 17, Oct. 6: Television Set, Frank Barbour, Sycamore Rd.

Box 416, Oct. 10: False alarm.

Box 17, Oct. 11: Gasoline motor, E. Commonwealth Rd., Natick.

Box 17 and 43, Oct. 12: Car, Rice Spring Lane.

MRS. ANNE WILLIAMS, a graduate of Los Angeles State College, California, is a new third grade teacher at Center School.

STATEMENT REQUIRED BY THE ACT OF AUGUST 24, 1912, AS AMENDED BY THE ACTS OF MARCH 3, 1933, AND JULY 2, 1946 (Title 39, United States Code, Section 233) SHOWING THE OWNERSHIP, MANAGEMENT, AND CIRCULATION OF TOWN CRIER published monthly at Wayland, Massachusetts for October 1, 1954.

1. The names and addresses of the publisher, editor, managing editor, and business managers are: Publisher Henry G. Pearson Old Connecticut Path, Wayland, Mass.; Editor, Donald B. Willard, Old Connecticut Path, Wayland, Mass.; Managing Editor, none; Business manager, Robert W. Schuette, Old Sudbury Road, Wayland, Mass.

2. The owner is: (If owned by a corporation, its name and address must be stated and also immediately thereunder the names and addresses of stockholders owning or holding 1 percent or more of total amount of stock. If not owned by a corporation, the names and addresses of the individual owners must be given. If owned by a partnership or other unincorporated firm, its name and address, as well as that of each individual member, must be given.)

Owner: Town Crier, Inc., c/o Henry G. Pearson, Old Connecticut Path, Wayland, Mass.; Robert W. Schuette, Old Sudbury Road, Wayland, Mass.; Donald B. Willard, Old Connecticut Path, Wayland, Mass.; Wilbur L. Frank, Peakham Road, South Sudbury, Mass.; William A. Waldron, Draper Road, Wayland, Mass.; Doris A. M. Fisher, Rice Spring Lane, Wayland, Mass.; Dorothy W. Grannis, King Philip Road, South Sudbury, Mass.; Zoila M. Owen, 419 Park Drive, Lebanon, Penn.; Eloise D. Parker, Old Connecticut Path, Wayland, Mass.; David B. Turner, Lincoln Road, Wayland Mass.; Dorothea W. Cheney, Glezen Lane, Wayland, Mass.; Kathleen R. Bartnick, Moore Road, Wayland, Mass.; Janet W. Owen, Moore Road, Wayland, Mass.; Eleanor M. Pearson, Old Connecticut Path, Wayland, Mass.; Dorothy E. Schuette, Old Sudbury Road, Wayland, Mass.; Edith M. Stokey, Concord Road, Wayland, Mass.; Roberta M. Buckingham, 347 River Street, Waltham, Mass.

3. The known bondholders, mortgages, and other security holders owning or holding 1 percent or more of total amount of bonds, mortgages, or other securities are: (If there are none, so state.) NONE.

4. Paragraphs 2 and 3 include, in cases where the stockholder or security holder appears upon the books of the company as trustee or in any other fiduciary relation, the name of the persons or corporation for whom such trustee is acting; also the statements in the two paragraphs show the affiant's full knowledge and belief as to the circumstances and conditions under which stockholders and security holders who do not appear upon the books of the company as trustees, hold stock and securities in a capacity other than that of a bona fide owner.

5. The average number of copies each issue of this publication sold or distributed, through the mails or otherwise, to paid subscribers during the 12 months preceding the date shown above was: (This information is required from daily, weekly, semiweekly, and triweekly newspapers only.) Published monthly.

HENRY G. PEARSON

Sworn to and subscribed before me this 1st day of October, 1954. WILLIAM A. WALDRON. (My commission expires April 4, 1958.)

AL'S VARIETY
103 WEST PLAIN ST.
COCHITUATE
Tel. OL 3-7698
MEATS — GROCERIES
VEGETABLES — FRUITS
(POLITICAL ADVERTISEMENT)

P. W. SHOMPHE and SONS
BUILDERS
COLE RD. EL 8-2206
(POLITICAL ADVERTISEMENT)

WOODRIDGE
WAYLAND REAL ESTATE CO.
For information call
WILLIS RYDER EL 8-2181 or EL 8-4524

The ALBUM
RECORDS, GREETING CARDS, RELIGIOUS GOODS
Specializing in High Fidelity recordings, phonographs and equipment.
SHOPPERS' WORLD Lower level
Trinity 2-0309

Macone Sporting Goods
Opp. Post Office
CONCORD, MASS. TEL. 1320

DOVER COUNTRY STORE
ANYTHING TO SELL?
We buy from attic to cellar. Entire contents or individual pieces, including furniture, dishes of all kinds and children's equipment. Call collect, Dover 8-0287 or evenings Ded. 3-0291.

Electrical Contractor
A. M. HATFIELD
Industrial & Residential Wiring
NEW OR OLD WORK
Concord Rd., Wayland
EL 8-2495

RED'S HARDWARE
We have all Home Owners' Supplies
See our weekend specials!
Open from 8 to 9 every night
Route 9 Framingham TR 2-3650

BIRD FEEDERS SPECIAL
Chickadee diners filled—$1.45. Two dozen chickadee tidbit refiills $1.00. Make our kennel shop your bird supply headquarters this winter. Wild bird seed, all popular brands. Grey and black sunflower seed.
We can supply 1 lb. to a ton!
Complete bird supply.
POKONOKET KENNELS
Boston Post Road, South Sudbury
2 miles from Wayland Square
HILLTOP 3-2351

For Courage ● Ability ● Integrity
VOTE FOR
Endicott "Chub"
PEABODY
GOVERNOR'S COUNCILLOR
Harvard All-American, 1941
● Attorney ● Veteran ● Democrat
WILLIAM J. TRUMPOLT
147 Chapin Rd., Hudson

Active association in the travel field since 1930 qualifies our office to serve you better!
McKenzie Travel Service
374 MOODY STREET WALTHAM
WALTHAM 5-8800
Owned and operated by Wayland residents
Complete arrangements No service charge

Election—

(Continued from page 1)

Auditor
Thomas J. Buckley (D)
William P. Constantino (R)
John B. Lauder (Proh.)
Anthony Martin (Soc. Lab.)

Attorney General
George Fingold (R)
John F. Collins (D)
Howard B. Rand (Proh.)
Malcolm T. Rowe (Soc. Lab.)

Senator in Congress
Leverett Saltonstall (R)
Foster Furcolo (D)
Thelma Ingersoll (Soc. Lab.)
Harold J. Ireland (Proh.)

Congressman—4th District
Harold D. Donahue (D)
Andrew B. Holmstrom (R)

Councillor—3rd District
David B. Williams (R)
Endicott Peabody (D)
Emma J. Nally (Proh.)

Senator—Middlesex and Norfolk
Charles W. Olson (R)
Francis C. McKenna (D)

Representative—10th District (Middlesex)
James DeNormandie (R)
P. Joseph Murphy (D)

District Attorney
George E. Thompson (R)
Joseph V. Carroll (D)

Register of Probate
Warren J. Fitzgerald (R)
John J. Foley (D)

County Commissioner
Thomas B. Brennan (D)
Alan G. Adams (R)

County Treasurer
Charles P. Howard (R)
Timothy J. Cronin (D)

STEPHEN HYLAND, son if Mr. and Mrs. John P. Hyland, Plain Road, is enrolled at Vermont Academy, Saxtins River, Vermont.

Recent Deaths

MRS. EUNICE M. BARRY, 51, a resident of Shawmut Avenue Extension for many years, who recently moved to Altedena, California, died October 5 at her home following a brief illness. Services and interment will take place at a later date in Lakeview Cemetery. She was the widow of Earl G. Barry and a native of Prince Edward Island.

MRS. NELLIE E. WOOD, 77, recently of Cochituate, formerly of Natick and Framingham, died October 12 in the Cochituate Nursing Home following a long illness. A native of New Bedford, she leaves a daughter, Mrs. William A. Robb of Framingham. Burial took place in Rural Cemetery, New Bedford.

JOSEPH E. GLADU, 71, a member of one of the families which founded St. Zepherin's Parish years ago, died October 11 in Springfield, Massachusetts. He was a precision engineer. Surviving are his wife, Atala (Valliere) Gladu; his mother, Madame Alice Dupuis Gladu Benoit; a brother, Francis, of Ashland, and two sisters, Mrs. Edna G. Minon of Cochituate and Mrs. Cira G. Butchman of Natick.

FLOYD HAMILTON SHORT, 69, retired insurance executive, died October 11 in Leonard Morse Hospital, Natick. A native of Clinton, he made his home with Frank K. Hahn, Esq. for many years. Services on Wednesday afternoon, October 13, at 2:30 o'clock, were conducted by a Methodist Episcopal Minister, and burial followed in Lakeview Cemetery.

MRS. ROSE A. MILLS, 74, a native and former Cochituate resident, died October 9 following a brief illness. She more recently lived at 117 North Main Street, Natick, and was the widow of Dr. J. A. D. Mills, Natick dentist. The funeral took place Tuesday morning, October 12, with a Requim Mass at St. Patrick's Church, Natick. Burial in St. Zepherin's Cemetery.

(Funeral Services for all the above were held from the Gibbs Memorial Funeral Home.)

CUCKOOS COME

Yellow-billed cuckoos, usually rarely seen in these parts, have been reported by the thousands this autumn, the Audubon Society says. Hurricane Edna is blamed for interrupting their southward migration and blowing them back towards the north. Many of them are said to be in bad shape, from exhaustion and hunger. Useful birds, which love to eat tent caterpillars, they will take raw hamburger or meal worms.

HIGH SCHOOL P T A

A meeting of the Junior-Senior-High School PTA will be held on Monday, Dec. 6, at the High School cafeteria. Coffee will be served at 7:30 p.m., followed by a panel discussion on local school problems. Questionnaires answered by parents at the meeting on Oct. 18 indicated that a program to deal with immediate problems confronting the town and the parents would be desirable.

D. A. R.

The Wayside Inn Chapter of the D.A.R. will meet Saturday, Nov. 6, at 1 p.m. for dessert at the home of Miss Georgianna Collins, 117 Pond Street, Natick. A business meeting will open at 2 p.m., to be followed by the showing of slides taken by Mrs. John Hill.

Stage Dancing

Miss Irene Hogan of Wellesley has opened classes in stage dancing for boys and girls and for adults at the D.P.I.A. building on Old Connecticut Path. They will meet every Saturday afternoon from now until May.

DAVID C. POTTER of Winthrop Road entered the Army on Sept. 13 and is now stationed at Camp Chaffee, Arkansas.

Evacuation—

(Continued from page 1)

held in Worcester on Oct. 16, presided over by Col. John J. Maginnis, the State CD head. Besides Mr. Hulbert, Fire Chief Clifton Haynes and Chief Warden Mrs. Francis E. Hanson of Wayland attended.

The worst that the CD people can imagine is an H bomb equivalent to 1,000,000 tons of TNT exploded 2000 to 3000 feet over Central Square, Cambridge. Everything and everybody within a radius of 12 to 15 miles would be, presumably, destroyed.

ONE HOUR WARNING

At present, radar would give one hour's warning of bombers actually on the way. Intelligence reports might give longer warning. The present thinking is that the only way people in the city would possibly survive would be to flee.

They estimate now that 100,000 persons an hour could be moved out of Boston.

They have mental pictures of the traffic situation, with thousands of frightened motorists heading for the open country.

Wayland is now in the Boston CD district, not the Worcester one, as before. One of the jobs of the Wayland wardens is to find out how many refugees could be cared for in public buillings and private homes in Town. It is not planned, however, that this should be a refugee center. Presumably fugitives stuck on the roads would have to be accomodated here.

All of this, says Mr. Hulbert, is in the stage of preliminary thinking and planning. It chiefly represents a conviction that it's impossible to protect the city population by shelters, and that the only way to save as many lives as possible is to have everybody run for it.

Arthur B. Fair John B. Yeager
FAIR & YEAGER
Dependable Insurance Protection for Business, Home & Anto
Trust Co. Bldg. Natick, Mass.
Telephones: OL 3-3131 OL 3-3132

Thank You

We in this office wish to thank the many Wayland and Cochituate residents for their response to our previous advertisements in this paper.

We are still expanding our Real Estate facilities and sincerely feel that we can produce both prospects and homes in Wayland and neighboring towns.

Don't hesitate! If you or your friends anticipate purchasing or selling please contact this office for prompt and efficient Realtor Service.

Edward A. Veno
REALTOR
Boston Post Rd. Wayland, Mass.
Please Call EL 8-4501
Evenings: Mrs. Gombos EL 8-4367
Mr. Smith EL 8-2992
Multiple listing bureau member

Country Flower Shop
Flowers, Plants and Designs of distinction
Green houses, Flower Shop, Nursery
Flowers Telegraphed anywhere
Boston Post Rd., Wayland, EL 8-2321

COLLINS' MARKET
Cochituate Road Wayland Center
COMPLETE LINE OF MEATS, GROCERIES & FROZEN FOODS.
For delivery service call EL 8-2281

GEORGE SHEPARD
Boston Post Road
Wayland, Mass.
Mobilgas Batteries
Mobiloil Recharging
Accessories Rentals
Mobilubrication
EL 8-2291

THE WESTON STUDIO
INTERIOR DECORATORS
582 BOSTON POST ROAD
WESTON 93, MASSACHUSETTS
Tel. WAltham 5-3240 Res. EL 8-2463

LONG DISTANCE MOVING
LOCAL MOVING—STORAGE
Member—ALLIED VAN LINES, Inc.
World's Largest
Long Distance Movers
Arlington Storage Warehouse
20 Mill Street ARlington 5-0603
Call us for estimates and advice on your moving and storage problems

DEPENDABLE · INSURANCE · PAIGE · 1876
JOHN C. PAIGE & COMPANY
BOSTON NEW YORK PORTLAND LOS ANGELES

Mail a postal card
to 10 Rogers St., Newton
Telephone Lasell 7-1132
Distributor for Fuller Brush and Debutante Cosmetics
W. HARRY NICKEL
Fuller Brush Agent

Boston Post Road Hilltop 3-2081
South Sudbury, Mass.
Wayside Beauty Shop
COMPLETE BEAUTY CARE
Permanents Cold Waves
Hours 9:00-5:30 Daily Inc. Sat.
5:30-8:00 Tues. and Frl. By Appointment
ELIZABETH H. DOREGAN, Proprietor

L. DAVENPORT BOYD
REALTOR ... Weston
BY THE TOWN HOUSE
20 years of service to Wayland and Weston
Whether you are a buyer or seller we will endeavor to serve your needs in in a manner that will merit continued confidence.
REAL ESTATE and INSURANCE
Wa 5-1489 Wa 5-4689

B. L. OGILVIE & SONS, Inc.
Waltham 5-1265 Waltham 5-1266
COKE — HARD AND SOFT COAL — WOOD
CLEERCOAL — KINDLING
39 Warren Ave., Weston — ample parking

WAL-LEX
Rollerway
New Englands Finest Roller Skating Rink
Free Classes ● Special Party Rates
814 LEXINGTON STREET
WAltham 5-1527
Bowling Alleys
38 Modern Alleys With Automatic Pin Setters
800 LEXINGTON STREET
WAltham 5-7070
KIDDIE LAND 6 RIDES

CLASSIFIED ADS

3c per word rounded off to the nearest 5c, paid IN ADVANCE with copy. Minimum charge, 50c. Scotch tape coins to copy and mail to Wayland Town Crier, Wayland, or Alice G. Withington, EL 8-4823. Deadline, NOVEMBER 18.

FOR SALE: Avon Products. Norma Miller, Mayflower Path, OLympic 3-4707.

FOR SALE: 9 x 12 Rug. Pink and Blue Predominating. Cleaned and not used since. $15.00. ELmwood 8-4865.

OPENING—APRON SHOP—Nov. 29. Christmas Gift Aprons. Hours 9 a.m. to 9 p.m. Closed Thursdays. Bernice Gerald, 68 Main St., Cochituate.

FOR INFORMATION on the WORLD BOOK ENCYCLOPAEDIA, contact Kathryn Harrington, OL 3-5738 or P.O. Box 197, Cochituate.

ANTIQUES REFINISHED and electrified. TRinity 2-6933. Ashland Home Service, 36 Central Street, Ashland.

TRACTOR WORK—Gardens plowed and harrowed with farm tractor. Also snow plowing. Carleton Carpenter, Happy Acres Farm, Cochituate, Mass. OL 3-3256.

WILL CARE for Child during day for working mother. OL 3-9397.

FOR SALE: 26" Boy's bicycle $10.00 Phone ELmwood 8-2435.

FOR SALE: Lady's white figure skates, size 9. Almost new. $15.00. Call Mrs. Don Rowan. ELmwood 8-7754.

FOR SALE: Bell, Book, and Candle. All for $1.50. At the Vokes Theatre, Fri., Sat., evenings 8:30 p.m., Nov. 12, 13, 19, 20. Phone Mrs. Hodgkinson, EL 8-7725, for reservations now.

Retarded Children Week

Mrs. W. H. Bowden of Cochituate Road, Wayland, has been appointed honorary chairman for Wayland for the South Middlesex Association for Retarded Children, which is having a Week from Nov. 14 to 23. This organization is devoted to doing something about this difficult problem. Mrs. Bowden says that those wanting to contribute may send checks payable to the South Middlesex Association for Retarded Children, care of Postmaster, Wayland.

Electroplating and Enameling
CLIFF GOODNOH
Box 72, Cochituate OL 3-0810

We are now ready for Christmas
In our new enlarged quarters
A. T. BALL, Inc.
609 MAIN ST., WALTHAM
WA 5-0468
Records • Music • Players
Commercial Stationery
Artists Supplies
Toys • Greeting Cards
Use our wonderful lay-away plan
Serving you since 1887

EMERGENCY ELECTRIC
Generators
ALL SIZES NEW & USED
"ESHELMAN"
Garden Tractors
Snow Plows & Blowers
E. T. BALLOU
Post Road West, EL 8-4584

Wayland Loss Ratio is High on Car Insurance

For every compulsory automobile insurance premium dollar received from the owners of private passenger cars in Wayland in 1953, casualty insurance companies had to pay out nearly $1.29 to settle personal injury claims arising from accidents caused by Wayland cars.

These loss ratio statistics on Wayland-garaged cars, verified by examiners of the State Insurance Department, were presented by Frank Kilburn, Wayland resident and Boston attorney, in a recent address before St. Zepherin's Holy Name Society in Cochituate.

As spokesman for the Casualty Insurance Companies Serving Massachusetts, Mr. Kilburn disclosed that while the insurance companies received a total of $58,609 in compulsory insurance premiums from the owners of Wayland private passenger cars in 1953, the companies had to pay out a total of $75,455 in accident claims found to have been caused by the Wayland cars insured.

The Wayland loss ratio of $1.29 on the premium dollar is obviously prohibitive and exceptionally bad, particularly when compared with the average statewide loss ratio of 69 cents on the premium dollar, Mr. Kilburn pointed out.

ART EXHIBITS

Exhibits of clay modeling, charcoal drawings and dioramas by pupils of the sixth grade Center School will be exhibited at the Wayland Library through Nov. 17. At the Cochituate Library will be exhibits of pupils' work at the Cochituate School. They are under the supervision of Mrs. Mildred E. Kingsbury, art supervisor.

Cochituate Motors
Your Friendly
CHEVROLET DEALER
In Cochituate for 16 years
Rte. Jct. 27 & 30 OL 3-7472

COCHITUATE AUTO BODY
In Cochituate Motors Building
COMPLETE AUTO BODY
REPAIRING AND REFINISHING
Phone Olympic 3-7471

PAUL C. HOOPER CO.
PLUMBING
Heating
Remodeling Specialists
POST ROAD WEST EL 8-2951

EDMUND C. STONE
MASTER
ELECTRICIAN
Top Quality
Workmanship
REASONABLE
RATES
Tel. HIltop 3-2141
SUDBURY, MASS.

Exterior and Interior Painting
Expert Paperhanging
JOHN E. CARTER
54 Washington Ave., Natick, Mass.
OL 3-4337
Free Estimates Given

Holstrom, Former Mayor, in Contest

Andrew B. Holmstrom, of Worcester, who is the Republican candidate for Congressman in the 4th District, has been active for many years in civic and industrial life in Worcester. A graduate of Worcester Polytechnical Institute, he has been associated with Norton Co. most of his life and is now vice president of manufacturing.

His political experience includes terms as Mayor and as City Councilman. He is now Vice Mayor. He has also been chairman of the Worcester Chamber of Commerce, Director of the Public Library and connected with many other community activities.

ENROLMENT UP

Enrolment figures for the Wayland schools, corrected to Oct. 1, show a total of 1323, as against the incomplete figure of 1305 given last month. In the elementary schools there are 864 pupils, as against 823 a year ago, and in the Junior-Senior High School, 459 as against 408.

HAZEL — R. I. P.

All Hurricane Hazel did in Wayland was to knock the fire alarm system for another goal. The comparatively gentle breeze dropped a 2300-volt power line down on the Town wires, with the result that the fire alarm system was out of order for several days, despite around-the-clock emergency repair work. Firemen manned the stations.

(POLITICAL ADVERTISEMENT)

ELECT
JAMES
DeNORMANDIE
YOUR
REPRESENTATIVE
Tuesday, Nov. 2

Signed, KENNETH W. BERGEN
Trapelo Rd. Lincoln

Ham Sends King Message

Mr. and Mrs. Harold King of Hemlock Road, Cochituate, had a happy surprise on Wednesday evening, Sept. 15, when they had a telephone call from a radio ham in Natick with a message from their son, Sergt. Francis H. King, at Clark Air Force Base, Manila. The ham, who identified himself only as "Doug", of Station WIUKO, said Sergt. King wanted to know how his parents made out in the two hurricanes. The answer, which "Doug" said he'd transmit, was that everything was all right.

SAFETY ISLANDS

Highway Surveyor Albert Potvin reports:

Two safety islands have been built and stop signs installed it the intersection of Main and Plain Streets in Cochituate. Total cost, around $800.

The Highway Department spent five weeks cleaning up hurricane debris along the roads, then knocked off long enough to do some resurfacing on West Plain Street, East Plain Street, School Street and Old Connecticut Path East.

ENTER SERVICE

David Lamont, Thomas A. Baker and James M. Eden, all graduates of Wayland High School, left for Sampson Air Force Base on Oct. 4. Robert Cardellicchio, a recent resident of Town, also left for Air Force service last month.

J. C. MASSIE
PLUMBING AND HEATING
Electric Water Heaters Installed
GLEN ST., WAYLAND, MASS.
EL 8-2532

(POLITICAL ADVERTISEMENT)

Our Chrysanthemums are now at their peak
All colors and types
RUSSELL'S
BOSTON POST ROAD, WAYLAND

Guaranteed Used Cars and Trucks
WAYLAND MOTORS
Thomas F. McManus

You are cordially invited to attend the
"WAYLAND PREMIER"
First showing of the new FORD sportscar
the
THUNDERBIRD
Monday, November 1, 1954
AND THEN
on Friday, November 12, 1954, the ALL-NEW
1955 FORDS

Wayland Town Crier

Published Monthly for the Residents of Cochituate and Wayland

Vol. 9, No. 3 | December, 1954 Wayland, Mass. | 10c a copy, $1.00 a year

SENATOR LEVERETT SALTONSTALL, winner in the November election, chats with Wayland Republican workers on a Hudson front porch just before Election Day. They are: Mrs. Allen Benjamin, Allen Benjamin, Robert M. Morgan, Mrs. Fred Berg, William A. Loker, Senator Saltonstall, Mrs. Roger P. Stokey, Elmer Bigwood, and Mr. Kemp Reade.

Town Growth, School Growth— What's Planned to do About it

The rapid growth of Wayland since World War II has created a great problem of school space, which various committees have been studying for several years. Bearing costs in mind, the committees have been trying to work out a program by which school rooms will be available when needed.

Two of these groups are the School Site Committee and the School Building Committee. The Site Committee, as the name indicates, recommends the site for a school building, and the Building Committee supervises the building.

Each of these committees, appointed as a result of Town Meeting vote, includes representatives of official Town bodies and members chosen from the public. Service on these committees is unpaid.

Another committee, voted at the last March Town Meeting, was the Regional School Study Committee, set up in the same way as the others. This committee will report at the special Town Meeting on Dec. 8 that the apparent advantages of joining in a regional school district are outweighed by the apparent disadvantages, and that Wayland should go it alone in building a school system.

In studying the school problem, certain facts have been available.

One fact is the rate of growth of the Wayland School population, and its projection into the future. These figures are based on the pre-school census, on the number of building permits, on zoning restriction, on the reports of probable new subdivisions.

These projections, prepared by Superintendent of Schools Rexford S. Souder, with the help of Town departments, have been made during the past three years, and have proved, so far, to be accurate.

Today's school enrollment in Wayland,

(Continued on page 7)

Raytheon to Build Own Lab; CC & F is Out

Raytheon, which expected to have the firm of Cabot, Cabot and Forbes build its new laboratory in Wayland, has changed signals and now means to build the plant on its own, it is announced.

Bids on construction of the building were asked for as of Nov. 19, on three different plans of building for each bidder.

The Raytheon people said there was certainly no intention of dropping the project. The work will go on. Additional ground scraping was in progress last month on account of the changed plans. Slopes on the edges of the property had been smoothed and planted to grass.

Rules for Xmas Mail Cited by Postmaster

Wayland Postmaster Thomas E. Hynes says the Christmas mailing rush has already begun, and he asks the cooperation of local residents in certain definite ways.

1. It would help if mail for local delivery were kept separate from mail going out of Town.

2. In sending cards to persons in Town, please use street addresses.

3. Deadline for deliveries in New England and Greater Boston is Dec. 10 for parcels, Dec. 15 for cards and Dec. 21 for air mail.

4. Important mail, at this season, should be sent air mail or special delivery.

5. It's a good idea to put a copy of the address inside a package, for use just in case the outside address happens to get mutilated.

6. Mail early in the day to give the handlers time to do their work and get the stuff on its way.

7. There's such a shortage of lock boxes that 300 have to get their mail by General Delivery. It would help if those who have boxes would get their own mail.

8. It helps if mail can be tied in bundles, by destinations, and handed to the clerk.

9. It helps to use first class mail. Third class mail can't be forwarded without additional postage.

Cesspools Barometer

Norman G. Fair of the Board of Health reports that as of Nov. 15, cesspool permits, traditionally a building barometer, had totalled 127 in 1954. It looks as though the number for this year will be considerably less than the total of 201 for 1953. However, he says, the procedure involved nowadays is more difficult than it used to be. Besides, cesspool permits for many of the houses built in '54 were obtained in '53. It is generally understood that each new cesspool permit represents, or will represent, one new house in Town.

Big Christmas Suggestion!

For Pa, Ma, Uncle, Aunt, Cousin, Friend, Old Resident, Former Cochituate, Former Wayland . . .

Anybody who ever used to live here would like to keep in touch with local doings through a subscription to the Town Crier. Give somebody the news of Wayland for a year for $1, through a Christmas gift of the Town paper.

Send note, name and address of recipient to Wayland Town Crier, Wayland, Mass. For one American dollar, 12 issues of the home town bugle.

Norman Taylor is Town Accountant

Mr. Norman E. Taylor of Merrimac, Massachusetts, where he has been Town Accountant, took over the job of Town Accountant in Wayland on Nov. 15. He took the place of Mrs. Walter E. Harrington, who had been a most valued public servant of the Town for many years.

Mr. Taylor, a native of Amesbury, was graduated from Bentley School of Accounting in 1930. He has had a varied career in private and public business.

Mrs. (Isabel) Taylor, a native of Merrimac, is a graduate of Simmons. She is now supervisor of the school lunch program in Merrimac. Mr. and Mrs. Taylor have two children; Richard W., a senior at Bowdoin College, who is going to Tufts Medical School, and Linda, 10, who's in the fifth grade.

Mr. Taylor was recommended to the Wayland Selectmen by Herman B. Dine, Director of the Bureau of Accounts at the State House.

Mr. Taylor plans to commute to Wayland until the schools close in June. Then he means to try to find a place to live in Town.

The exchange of letters between Mrs. Harrington and the Selectmen:

September 18, 1954

Board of Selectmen
Wayland, Massachusetts
Gentlemen:

I wish to submit my resignation as Town Accountant as of October 31, 1954, or before, as I do not feel I can continue with the increase of my work at the Town Hall, as well as my personal responsibilities.

I have worked ever since I've been married, and I feel that I would like

(Continued on page 6)

You, Too, Can Make History

Mrs. Mabel S. Draper, curator of the collections of the Wayland Historical Society, is the person to whom might be sent any historical material anybody may have around the house.

The Society, only a year or so old, would like to have pictures of local scenes and people; copies of old books pertaining to Wayland or Cochituate; old letters, old journals, old papers, old souvenirs.

For example, the Town Crier recently turned over to the Society a number of contemporary photographs, including some showing the flood of Hurricane Edna at Dead Man's Curve. As of today such photographs don't command much interest, but a century or two hence they'll have at least a scarcity value. Pictures of Wayland as it looked in 1754 would be pretty interesting today.

To Vote on Office Plans, School Site

Three articles, two of them of wide interest, are to be considered at the special Town Meeting called by the Selectmen for Wednesday, December 8.

One is to see whether the Town will vote a sum of money not more than $10,000, for plans for a Town office building to be built on Town-owned land in Wayland Center.

Another is to see whether the Town will vote to acquire, for a new elementary school, 35 acres of land North and South of the Boston and Maine tracks, facing on Plain Road.

The third calls for the appropriation from available funds of money to take care of various Town departments which, for different reasons, have run short. Most of this article is considered routine.

The Finance Committee recommends the adoption of all three articles.

OFFICE BUILDING

The argument for the new office building, which was first mentioned publicly last Spring, is that the old Town Hall is now outgrown. A number of Town officials keep Town records in their own homes. There is not room in Town Hall for the work which has to be done there, and the experts say that the building, more than 75 years old, can not be renovated economically.

Besides that, the old hall is regarded as a fire hazard. Priceless Town records, some of them centuries old, are in a vault in the middle of the building. And thousands of dollars worth of fire equipment is parked in the fire station in the building.

The new building would be of simple construction, much like that of the new fire station in Cochituate. Its cost would be somewhere between $125,000 and $175,000, to be paid off within two years, without a bond issue.

In the building would be adequate space for all Town officers, including those who now work at home. There would be a small hearing room, Civil Defense headquarters, a fire alarm room, a basement shooting range and, in back, a new fire station.

The Old Gray Mare Ain't What She Used to

James J. Bolton, of Morse Road, a resident of Wayland since 1901, took the agricultural census in Town this year, and found that farming here isn't what it once was.

In 1949, he says, there were 42 sure enough farms in Town. In 1954, there were 31. The comparison isn't exact, because in 1954 most of Cochituate was ruled out as an urban area, but it's enough to show the trend.

Mr. Bolton remembers that back in 1907 a train came down through Wayland from Northampton each morning, and had to stop here from 20 minutes to half an hour while milk for Boston was put aboard. Much of the Town area which is now woodland was then grassland, he recalls.

Also in that time, he says, lots of meadow hay was sent to Boston to be insulation for ice.

One of the discoveries he made in this census, he says, is that many new residents would like home delivery of mail.

Crier Deadline: Dec. 16

Wayland Town Crier

Published monthly by
TOWN CRIER, Inc.
Wayland, Mass.

Henry G. Pearson.....Publisher
Donald B. Willard.....Editor
Robert W. Schuette.....Gen. Mgr.
Wilbur L. Frank.....Treas.
William A. Waldron.....Sec'y.
Doris Fisher.....Advertising Manager

STAFF

Dorothy Grannis, David B. Turner, Alice G. Withington, Willis Ryder, Carol Foster, Elaine Colby, Gloria Beutner

Advertising: Mrs. H. R. Fisher, Jr. EL 8-2587; Mrs. R. W. Foster EL 8-4394
Subscriptions: Mrs. George Withington EL 8-4823
General news: Donald B. Willard EL 8-4343
Club News: Mrs. Blakslee H. Colby EL 8-4864

The Crier does not assume financial responsibility for typographical errors in advertisements, but will gladly reprint the part of the advertisement in which the error occurred.

SUBSCRIPTIONS

A 12-month subscription to the Crier may be purchased by sending $1.00 to Wayland Town Crier, Wayland, Mass., with your name, street, and post office address.

Criers are also on sale at Marshall's Apothecary in Wayland Center, and Gerald's News Agency, Main Street, Cochituate for, 10¢ a copy.

Entered as second class matter.

MOTHERS CLUB

Guest speaker for the Nov. 3 meeting of the Mother's Club was Mr. Edward Broad of the American Leprosy Mission. For the Dec. 1 meeting, the speaker is Miss Blanche Eames of the Middlesex Extension Service, whose subject is Christmas decorations and menus. On Dec. 15, a Christmas party is scheduled at the home of Viola Johnson in Natick. St. Cecelia's Glee Club of Ashland is scheduled to sing a program of Christmas music.

Letters to the Editor

Cards of Thanks

To the Editor:

All my friends in Wayland and Sudbury I wish to thank most sincerely for their kindness toward me and for twenty-five most pleasant years in business.

Louie Graves

TO THE EDITOR:

Thank you, dear friends, so much for the wonderful testimonial dinner of last Wednesday evening. We can never express in words our great appreciation of the spirit which prompted such a party.

It was so thoughtful of the Alumni and all our friends in the Town of Wayland and in distant places to come in such large numbers to wish us well. Letters are still arriving from former students who are now living in various parts of the United States and abroad.

Needless to say, we were quite overwhelmed by the contents of the envelopes which were presented to us. Equally thrilling were the bouquets of roses with the greenback "leaves." You have all been too kind to us.

To you, your committee and to all our other friends we extend our heartfelt gratitude. Thank you all for a most wonderful tribute.

Maude E. Merrithew
Alice M. Simpson

Opens New Office

Dr. Ernest H. Damon Jr. has moved into his new office in Harrison Avenue, Cochituate. The office is on the site of the old Cochituate fire station and lockup.

—News Roundup—

The naughty lady of Shady Lane, celebrated in a current popular song, is not a resident of Wayland. Nor does she have a street number. No Shady Lane in Town, in fact.

Mrs. Phyllis Bates, a teacher in the Happy Hollow School, resigned as of Nov. 8. Her place was taken by Mrs. Miriam Ruopp, a graduate of Iowa Wesleyan.

The bill for fixing the Cochituate playing field light towers, blown over by Carol, was $845, and for fixing the Honor Roll at Cochituate, $185. Rest easy, both bills are fully covered by insurance.

Wayland and Lincoln Planning Boards have approved a sub-division on the Lincoln-Wayland line, near Waltham Road. Only a couple of the proposed houses are in Wayland. Mrs. J. Gordon Baldwin, clerk of the Wayland Planning Board, is now keeping all-day office hours at Town Hall on Wednesday and Fridays.

St. Ann's Church will hold its annual Christmas fair and food sale on Saturday, Dec. 4 from 10 a.m. to 5 p.m.

Construction of Wayland-Weston section of the toll road is scheduled to start this month.

Jr. Sr. High PTA

A panel discussion on local school problems will highlight the meeting of the Junior-Senior High School PTA on Monday, Dec. 6. With a moderator, two parents, and two teachers taking part in the discussion, it is hoped that most of the urgent points presented by parents in answer to questionnaires given out at the October meeting will be covered.

Parmenter Center Is Ideal for Health Care

Dr. Charles F. Wilinsky of Boston, speaker at the annual meeting of the Wayland Junior Town House Association on Nov. 1, described the Parmenter Health Center, soon to be opened, as "an ideal development in a community of this size."

He called the Center "a preventive bridge". He also described it as "the local dispensary for health".

Bids for the equipment of the Center, he said, are now being asked, and he thought the building might open around Jan. 1.

He told how the late Jonathan Maynard Parmenter, who died more than 30 years ago, left $200,000 to the Town for construction of a hospital. The economics of the thing made building of a hospital here unwise, he said, and the money, in the custody of the Harvard Trust Company, which "has exercised its duty sagaciously", now amounts to between $600,000 and $700,000.

When the Center opens, he said, its upkeep will cost the citizens nothing.

Dr. Wilinsky, who has been advisor to the Trustees of the Center throughout, explained that the Center could be used for the whole school health program. That is, children could be taken there in buses for examinations of teeth, tonsils, eyes, ears and so on. "I commend the vision of Dr. Rexford S. Souder," he said, speaking of what had been suggested for the school program.

He also noted that "much can be done in the mental and physical care of the aged."

AD# 722Y

BENJ. R. PARKER
HARDWARE & GARAGE
450 BOSTON POST ROAD
Weston, Mass.
Tel. WA 5-1392-M Store — 5-1392-J Garage
MIXED BIRD FOOD
Sunflower Seeds
Hyde Bird Feeders

FRED H. PLOTNER JR.
Carpenter—Building Contraotor
Free Estimates
EL 8-2058 P. O. Box 356

SULLIVAN'S
MOBIL SERVICE
Commonwealth Rd. and Main St.
Cochituate phone OL 3-9708
Batteries, Tires, Accessories

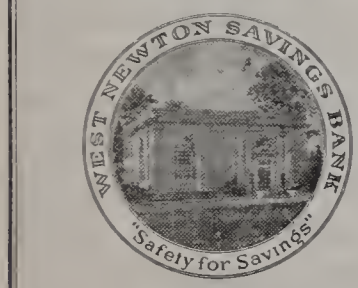

West Newton Savings Bank
Incorporated 1887
WEST NEWTON, MASS.
offers
Mortgage Loans
on Wayland homes
Telephone BI 4-2000
or call
MR. GAMMONS
EL 8-2064

DR. E. PERRY TRUESDELL
Optometrist
OL 3-3263—Evenings by Appointment
25 West Comm. Rd., Cochitnate, Mass.

BERT FITCH
SUNOCO SERVICE
. . Expert A to Z Lubrication . .
Tires . . Batteries . . Accessories
. . Washing . . Polishing . .
. . Cars Called for and Delivered . .
EL 8-7783

"For Mom's Christmas gift, the kids all choose long-gleaming 'Beacon Wax' so she won't mind what they do to the floors!"
AD# C-203B

WESTON PHARMACY
The REXALL Store
F. WARREN EATON, Reg. Pharm.
Costmetics for Christmas
Arden Revlon Coty
Yardley Shutton Lertheric
Many popular perfumes
397 Boston Post Rd., WESTON 93, MASS.
WAltham 5-3785

IMPORTANT
To YOU YOU YOU
As homeowners, as buyers or sellers of your home, you should be interested in a bill coming up before the next Legislature to LICENSE Real Estate Agents and Brokers. Write to your State Representatives in the Legislature NOW, and urge your friends to write for passage of this bill. It is in your favor to regulate the activity of real estate brokers, to license them, to have examinations. Forty of the 48 states license Real Estate Brokers, Massachustts DOES NOT. This bill does not take away any of your rights, but it would give better protection to you in the future.
JAMES T. TREFREY
Realtor
BOSTON POST ROAD
WAYLAND, MASSACHUSETTS
Telephones: EL 8-7766
Waltham 5-8380
5-8381

Don't let's make Christmas a duty! It can be fun and you'll save yourself a lot of trouble if you bring your list here where the shop is filled with all of the beautiful and useful things we could find for everyone — babies — aunts, cousins, uncles and all.

There are gay trimmings for tree and house, toys for the children, and as always Christmas cards of all kinds, paper and ribbons.

Bernice Coffrey
483 boston post road * weston

paul william
• photographer
weddings
commercial
elmwood 8-2149
tally-ho lane • wayland

High School A.A. Plans Get-together

Members of the Wayland High School Athletic Association held a meeting on Nov. 17 and made another date for the evening of Dec. 6 at the High School, when, according to the plans, movies of a Boston University, 1954, football game will be shown.

Officers of the Association chosen on Nov. 17 were Russell T. Kerr, president; G. Prentis Richardson, vice president; Harold V. Ward, treasurer, and Rudolph Bruce, secretary.

During the past few years, the Association has given jackets to members of W.H.S. teams. Last May 1 it threw a dinner for the school athletes. The general purpose of the Association is to give recognition to boy and girl athletes of the Town.

Wayside Inn Chapter DAR, 50 Years Old

The Wayside Inn Chapter, DAR, will meet Saturday, Dec. 4, at 1 p.m. at the home of Mrs. George Shepard, Old Concord Road. Mrs. John Erwin will be cohostess. Feature of the meeting will be a sale of food articles and other miscellaneous objects of interest, the proceeds from which will go toward the building fund of the Hillside School at Marlboro.

On Wednesday, Dec. 29, the 50th anniversary of the Wayside Inn Chapter will be celebrated with a covered dish luncheon and musical program at the vestry of the First Parish Church. Members of the chapters in surrounding towns will be invited. Highlights of the history of the chapter will be brought out in the afternoon's program.

At its November meeting the DAR voted to present an American flag to Girl Scout troop 14. This is in line with the organization's patriotic program of seeing that American flags are on display at or available to such organizations as Scouts, where they are needed.

Plan to Replace Old Stone Bridge

Boston papers reported last month that Gov. Herter had approved an appropriation of $100,000 to replace the old stone bridge on Stone Bridge Road, between Wayland and Framingham.

The exact age of this stone structure is not generally known. One local tradition, however, says that the famous cannon from Fort Ticonderoga, which were drawn to Boston on sleds in the Winter of 1775 and 1776, crossed the Sudbury River on this bridge because it was the only one sturdy enough to bear their weight.

ONE OF TWO ROUTES

Old records show two main routes to the West from Watertown in the 1600s. They separated at what's now Red Coach Grill. Plain Road, the road to Sudbury, went to the right, and Old Connecticut Path, the old Indian trail, went to the left. What's now the State Road wasn't there. It's a modern improvement.

Before 1673, says the old history, there was a "horse bridge" over the Sudbury on Stone Bridge Road. And the name of the road came from a man named Stone, whose farm covered the present Riverview section. It was "Stone's Bridge Road".

Moreover, the neighborhood at the intersection of Old Connecticut Path and Stone Bridge Road, at some early day, was known, also according to tradition, as "Happy Hollow". The story is that there was a tavern or two around there, and it made the residents happy. Or something.

Junior Town House

John A. Brownell, of Concord Road, was elected chairman of the Board of Trustees of the Wayland Junior Town House at the annual meeting Nov. 1. Reports on the kindergarten, Boy and Girl Scouts, dancing classes, music lessons in the schools, and the Summer Arts and Crafts program, run jointly with the School Dept., were made. Richard W. Foster was chosen President.

Wheelock to Give "The Shoemaker" Dec. 11

The Wheelock College Players will be sponsored by the Center School PTO in their presentation of "The Shoemaker and the Elves" on Saturday, Dec. 11, at the High School auditorium. There will be two showings, one at 9:15 and one at 11 a.m. All children of Wayland elementary schools are invited to attend. Ticket sales will be conducted through the Center School and Cochituate School. Mr. Joseph Joyce is president of the PTO and Mr. Robert Charnock is in charge of plans for the play.

Cochituate Boat Club

George W. Clauson Jr. of 11 Lake Road, Cochituate, who moved out here recently because he likes the Town, is First Mate of the Cochituate Boat Club, a two-year-old organization dedicated to having some fun with outboards and sailboats on the Lake.

The Club started with half a dozen members, says Mr. Clauson, and now has 70. On Nov. 19 it had a dinner at Mansion Inn in honor of Mr. Carl Lydiard, superintendent of the Cochituate State Park.

About a dozen of the Club's members live in Cochituate and Wayland. Skipper is Joseph Winthrop of Brookline; purser is Ken Pease of Natick and yeoman is Budd Hurwitz of Newton.

A number of members boats were lost in the 1954 hurricanes, says Mr. Clauson, but the value of those still afloat is around $100,000. Meetings of the club are held on the third Monday of every month except December. Any local persons interested may call Mr. Clauson, who says the club is by no means exclusive.

Mrs. Newman to Speak to LWV

The annual holiday tea of the League of Women Voters, to be held Wednesday, Dec. 8, at the vestry of the First Parish Church, will feature a talk by Mrs. Edwin Newman, member of the state legislature, and former vice-president of the Massachusetts League of Women Voters. Her subject will be "Individual Liberties," which has been a vital concern during her past two years as a member of the Massachusetts Commission to Investigate Communism. The tea will begin at 3 p.m.

November project of the League's discussion units was called "A League Revue, Where Do We Go From Here, Gals?" A "review" in two senses of the word, it featured a musical chorus of League members who presented in spritely song a genuine "review" of past achievements by the League in furthering various forms of legislation on a state level. Well attended unit meetings informed members about League program, as well as the musical and song-writing talents of the local organization. Libretto for the "review" was written by Mrs. Rudolph Bruce who also acted as producer-director.

KIWANIS

The Kiwanis Club of Wayland will hold its Christmas party at the Marlboro Country Club at 7 p.m. on Dec. 7. For some reason, the Club describes this location as a bistro.

BOLTON'S
TEXACO SERVICE
TUNEUPS — LIGHT REPAIR
WORK — BRAKE WORK
Pick up and Delivery Service
We plow driveways
State Road East EL 8-7793

MERRY CHRISTMAS &
HAPPY NEW YEAR
from the
Red Coach Grill
Come in and inspect our new private dining room especially designed for parties, banquets, and other functions.
For reservations, call EL 8-2331

ALLEN'S COUNTRY STORE
Route 20 — South Sudbury
S. S. Pierce Fine Foods—Antiques—Gifts

Finest Fuel Oil Service in Town
T. F. LINNEHAN
24 hr. Burner Service
MILLBROOK ROAD
EL 8-2213

CAPPS SUPERMARKET
"WHERE YOU MEET YOUR FRIENDS"
Boston Post Road, Wayland

Jordan Marsh Company
SHOPPERS' WORLD
FRAMINGHAM

NEW ENGLAND'S LARGEST SUBURBAN STORE
STORE HOURS
NOW TO CHRISTMAS
10 A.M. 'til 9 P.M. daily
Saturdays 10 A.M. 'til 6 P.M.
MISSES' SWEATERS
Luxury soft 50% nylon 50% vicara cardigans . . . white, beige, pink, blue. 34 to 40.
Upper Level
$3.98

B. L. OGILVIE & SONS, Inc.
Waltham 5-1265 Waltham 5-1266
FUEL OIL — BURNER SERVICE — RANGE OIL
BLUE TRUCK DELIVERIES
39 WARREN AVE., WESTON AMPLE PARKING

Honor Teachers At Large Dinner

The testimonial dinner at Ten Acres, on November 3, honoring Miss Maude E. Merrithew and Miss A. Marion Simpson, was attended by 350 friends, former pupils and graduates of Wayland High School. Both teachers retired Oct. 1, 1954.

Miss Merrithew, head of the business department, began her teaching duties at Wayland High in 1921. Starting the year book and serving as senior adviser are only two of the many activities which she pioneered.

Miss Simpson, teacher of languages, began her teaching days in Wayland in 1924. She served as junior adviser and in many other capacities.

Together their outstanding service did much to mold the lives of hundreds of students. From 1921 to 1954 they have guided 760 graduates. The response to the testimonial dinner was a small way of saying "Thank You" for many years of faithful, efficient, and beneficent service to the youth of Wayland.

Fall flowers decorated all tables. Class pennants designated the tables for graduates to renew acquaintances with "old classmates". The ushers, were Mr. Roger Mills '26, Mr. John Yeager '28, Mr. Eugene Rumpel '54, Mr. Edward Powers '55 (president), and Mr. Samuel Russell '45.

FAREWELL TO TEACHERS: Over 350 admirers feted Miss A. Marion Simpson and Miss Maude E. Merrithew at dinner at Ten Acres on Nov. 3. With them are Thomas F. Linnehan and Kendall Dickey. (Photo by Vantine)

Telegrams and letters were received from over 60 graduates who were unable to be present. Communications came from such far off places as Germany, California, Texas, New York, South Carolina, Washington, D.C., Wisconsin and Oregon. Although words were not necessary to express the love and admiration their former pupils have for Miss Merrithew and Miss Simpson, telegrams were read from Robert Dolan '23 of California, Thomas Lyons '30 of Wisconsin and former Superintendent of Schools, Mr. Owen Kiernan of Milton. Letters were read from Joseph Vacaro, Jr. '51 with the U.S. Army in Germany, James Linnehan of Texas, and Sandy Hardy of Washington, D.C.

Reverend George Hodgkins of the Congregational Church gave the invocation and Reverend William Carty, pastor of St. Ann's Church gave the benediction.

Seated at the head table with the honored guests were Reverend and Mrs. George Hodgkins, Reverend William Carty, Thomas F. Linnehan, '22 general chairman; Richard Bishop, '32 master of ceremonies; Mr. and Mrs. David Allen, Kendall Dickey, '41 and Mr. Francis Gladu.

Following the dinner Mr. Linnehan welcomed the guests and introduced Richard Bishop '32, a prominent attorney in Medford as the master of ceremonies. Mr. Bishop delighted the audience with stories and encomiums of the two honored guests. Among the tributes paid them during the evening was the observation that after 30 years in Wayland they remain "salubrious, not opulent and sagacious."

David Allen, PhD., principal from 1918 to 1944, gave a short talk on the growth of Wayland High, which was warmly applauded by the graduates.

RECEIVE $400

Mr. Francis Gladu presented Miss Merrithew and Miss Simpson with greenback bouquets of over $400. Mr. Dickey, announced that the honored guests would receive a picture album, which would contain 25 pictures of the testimonial dinner and a signed guest book.

Entertainment was as follows: Solo by Miss Mary Cahill, '49: "I Only Have Eyes For You" "With a Song In My Heart."

Dance by Miss Eileen Costello, '51: "In Appreciation" by Miss Irene Muhlbery, '49, Miss Esther Nesbit, '49, Miss Mary Cahill, '49, Mrs. Shirley Schofield, '49, Mr. George Driscoll, '51, Mr. and Mrs. Ronald Woods, '51.

The song, "In Appreciation," set to the tune of "Love's Old Sweet Song" was written by Eileen Costello and sung by graduates with all guests joining in the chorus:

Just a song to thank you
For the things you've done
Since your days in Wayland
To an end have come
To you our Miss Simpson and Miss Merrithew
We are here to offer
Our fond adieu
Our mem'ries will be of you.

Testimonial Dinner Committee included: Thomas F. Linnehan, '22, Miss Beverly Barr, '52, Mrs. Jane Campbell, Miss Eileen Costello, '51, Kendall Dickey, '41, Miss Ann DiModica, '50, Mrs. Mabel Draper, Mrs. Mary McNeil, Roger Mills, '26, Edward Perry, '43, Miss Diane O'Neil, '52, Edward Powers, '55, Mrs. Mae Stickney, '23, Mrs. Doris Woods, '22, Eugene Rumpel, '54, Francis Ward, '23, Mrs. Gloria Schleicher, '42, and John Yeager, '28.

STUDY RECREATION

Several Town organizations have been studying the problem of recreation in Wayland, so far without making any definite recommendations. The League of Women Voters has held a number of sessions on this subject. The Junior Town House Association has appointed Dunbar Holmes, Mrs. Marjorie Larkin and W. Maxwell Griffin to be a committee on recreation. The Way-Co Baseball Committee is also much interested.

CENTER SCHOOL PTO

An Open-House for parents at the Center School will be conducted by the PTO on Thursday, Dec. 2, in the rooms at the school. Teachers will be happy to receive parents, and to talk about work on exhibit by the children. Coffee will be served by the room mothers at 7:30.

Atlanta Boys Club
402 Pryor St.
Atlanta, Ga.

Dear Friends:
Merry Christmas and a Happy New Year to all of you in Wayland and Cochituate.

Swimmingly Yours,
Gilbert C. (Gib) Stevens

Plumbing-Heating-Air Conditioning
Wayland Plumbing & Heating
DAYTON W. RICHARDS—Proprietor
Office Tel WE 5-1359 Res. EL 8-4504

The Chocolate House
389 Worcester Tnpke. Framingham
HOME MADE CANDIES
Excellent Christmas selection, Novelties, Chocolate Santas, Ribbon Candies.
We mail candies everywhere
Tel. Trinity 2-1321

"A big Christmas demand for long-sparkling floors has made the 'Beacon Wax' load far too big for the reindeer to carry!"
AD# C-261

TURKEYS
available any time and also the following delectables:
Pheasant — squab — guinea hen — duckling — geese capons — broilers and fryers
VISITORS WELCOME
Gerard Farm
Ocean Street Water Street
MARSHFIELD SAXONVILLE
Trinity 3-7615

Electroplating and Enameling
CLIFF GOODNOH
Box 72, Cochituate OL 3-0810

Macone Sporting Goods
Skates sharpened
Ski equipment
Electric trains repaired
Hobby supplies
RALEIGH & SCHWINN BICYCLES
Opp. Post Office
CONCORD, MASS. TEL. 1320

MARSHALL'S APOTHECARY
ALTON L. F. MARSHALL, JR.
Reg. Pharm.
B.S. and M.S. in Pharmacy
Cochituate Road Wayland Center
ELmwood 8-2381
Complete Prescription Service
CHRISTMAS GIFT SUGGESTIONS:
CAMERAS AND SUPPLIES
Flashbulbs, all sizes
MOVIE CAMERAS
8 mm. Movie Viewers
Toiletries for men & women:
Coty Shulton's Old Spice
Yardley Early American
Lentheric Friendship's Garden
Christmas Cards, Ribbons and wrappings
●Candy Cupboard and Page and Shaw Chocolates●

Cochituate Hardware
Hardware & Paint Center
MAIN STREET COCHITUATE
OL 3-8730

FOR CHRISTMAS
CUT FLOWERS, POTTED PLANTS,
WREATHS, GREENS, ETC.
RUSSELL'S
BOSTON POST ROAD, WAYLAND

AD# 722Y

For Courteous and Friendly Service
Low Prices
Dath's Package Store, Inc.
66-68 Main Street, Cochituate, Mass.
Tel. OL 3-5940
Delivery Service
Certified S. S. Pierce Dealer

WAYLAND LUMBER CO.
Easi-bilt Patterns
Unpainted Tabics—Chests—Cabinets
Building Materials—Mason Supplies
YOUR LUMBER NUMBER—EL 8-7731

WILLIS RYDER
Real Estate
EL 8-2002

ALLEN MORGAN
Insurance
EL 8-2515
Office on the Village Green, Wayland
EL 8-2181

Local Talent Helps Complete Parish House

In the tradition of their New England forefathers, the men of the Trinitarian Congregational Church have put their shoulders to the shovel, the plane, and the paint-brush during recent autumn Saturdays, to help finish the new parish house. Finding the essential structure fairly well completed early in November, willing volunteers organized work-crews for interior decorating and finishing, exterior grading, and the installation of the drainage system around the building. This made it possible to move church school classes into the first floor rooms early in November.

Not to be out-done by this community building-bee, the women of the church have provided the workmen with good, hearty hot lunches each Saturday.

Headed up by Building Committee members Frank Smith, Henry Smith, Ken Emery, and Doug Surgenor, the following have given Saturday hours of labor: Bob Hatch, Ed Williams, Bill Stahl, Bob Charnock, Wally Allen, Frank MacKenna, Dick Hewitt, George Andrews, Norman Barrett, George Hodgkins, Doc Young, Ed Rigney, Ed Scanlan, Bill Fluhr, Al Turner, Andrew Thomas, Bill Minty, Ken Fluhr, Charlie Cole, Neven Kather, Ronald Sharpe, Roger Mills, Sheldon Kennedy, Sheldon McEwan, Dick Fuller, Floyd Wilkinson.

ROBERT A. SANDERSON, son of Mr. and Mrs. Albert E. Sanderson of Cochituate Road, is among the 34 advanced students and 197 freshmen entering Rhode Island School of Design this fall.

Miss Scannell Resigns

Miss Ruth H. Scannell, who has been librarian for the Wayland Public Library since July 1953, has tendered her resignation, effective Dec. 1. Appointment of a new librarian is expected by the end of the year.

ZONING BOARD OF APPEALS

Granted: Application of Dorothy Atansio for variances necessary to build on a portion of Lot 6 at the end of Gage Road.

Denied: Application of John J. Powers for variance from frontage requirements.

Granted: Application of Thomas Barr to build addition on rear of store less than 15 feet from sideline.

Granted: Application of Cincotta Brothers to replace canvas awning on Red Coach Farm stand with wooden roof.

Granted: Application of Estates Development Co. to remove gravel at Rolling Lane (off Old Connecticut Path), subject to various restrictions and conditions.

Denied: Application of Antone F. Attardo for variance from frontage and area requirements for two lots on Concord Road.

Raytheon to Build

Too Late for Page 1, Raytheon announced that construction of its new laboratory, to cost nearly a million and a half dollars, would begin Monday, Nov. 29. Date of completion was not given.

Archeologists— Why Should They Have all the Fun?

What's needed in this Town is a Wayland Trash Exchange, to liven up weekend visits to the dump and to promote the velocity of rubbish.

As things are now, people are always carrying tempting bits, the end products of a high standard of living, down to the dump and throwing them away.

This promotes envy and covetousness. The trash in the other fellow's barrel often looks better than what is in one's own. And one would get it, too, if he had the courage to pick it off the pile with everybody watching him.

It has been suggested that this shamefaced attitude is pure snobbery. Breathes there the man with soul so dead he never felt an impulse to rescue a pair of pretty fair looking shoes before they got filled with ashes and broken glass? But under present circumstances he dares not do what comes naturally. Nobody knows how many pretty good shoes have been lost on these dumps, just because of this fear of public opinion.

Much more wholesome would be the placing of all transactions at the dump on a public basis.

Too often, in the past, local dump dealings have been carried on surreptitiously. There's the story of the wastebasket with red roses painted on it, which went to the dump seven times, each time to be recovered secretly by somebody else. Finally, this wastebasket turned up at a local rummage sale, where it was bought for 50 cents by a woman who subsequently moved to Deaf Smith County, Texas, and took it with her.

Had there been a Trash Exchange, some art lover in the crowd would have smashed that wastebasket in the beginning, and saved Deaf Smith a good deal of trouble.

And trash transactions on the dump would provide good business training for the little children who so often accompany their parents do these archeological deposits.

Imagine the education value, to the child, in watching the brisk haggling, as the owner of a used Marilyn Monroe calendar seeks to swap it for a MacArthur button.

And why shouldn't a 10-year-old overcoat be swapped for a cracked golf club, or a few bundles of old personal letters for somebody else's book of check stubs? Or an old cook book for some electrical appliances burned out during Carol?

Why, this thing could be like the Stock Exchange. And if it works here it might be put on an inter-town basis. Local persons might be able to swap for some of that high-class Weston trash, or, just for curiosity, find out what Sudbury and Lincoln people are carrying around in the backs of their $300 ranch wagons.

At least, open transactions would be more wholesome. It has been said that there are two kinds of people who go to the dump: those who go to leave stuff and those who go to get stuff. Let us do something to abolish this class distinction. Let everybody take something and let everybody bring something back.

In this way, too, everybody can get rid of his dull old junk and get some fascinating new junk.

The Exchange, of course, will need officers: President, Board of Governors, House Committee, Site Committee . . . And a slogan. How about, "There's Fun in Hash, Why Not in Trash"?— D.B.W.

An outdoor Christmas pageant will be given on the steps of the First Parish Church by children of the Sunday School on Sunday, Dec. 19 at 5 p.m.

AD#716

"For God and Country"
Charles H. Alward Post 133
AMERICAN LEGION
COCHITUATE, MASS.
Meetings 2nd & 4th Mondays, at 8:00 p.m.
Whist Parties every Wed. at 8:00 p.m.

TAYLOR and COX
Professional Tree Surgeons
20 years in Tree Care
ANY WORK REGARDING TREES WE DO
Cochituate, Mass. OL 3-3010

Give your family a treat
With chicken that can't be beat!
Topsy's Chicken Coop
ROUTE 9 NATICK
OL 3-6080 orders put up to take out

STATE LUMBER CO.
Weyerhaeuser lumber
Plywood Kitchen cabinets
builder's hardware — Building finish
flooring — moulding — fence posts.
FREE PLANNING SERVICE
NEW HOMES & REMODELING
TRinity 5-5361
office and display rooms
opposite Roxbury Carpet
1645 CONCORD ST., SAXONVILLE

EVELYN'S
3 Main St., Cochituate, Mass.
OL 3-0282
*Yarns*Cards*Gifts*
Infants and Toddlers Wear*

JOHNSON-GORDON
JEWELERS
For HER at Christmas
Sterling by Towle, Gorham, Reed & Barton, Lont, Wallace and others.
Shoppers' World Framingham
TELEPHONE TRinity 2-1271

FOR CORRECT SUPPORT
makes you FEEL BETTER
as well as LOOK BETTER
for a free figure analysis
Call Mrs. Louise W. Nickel
SPIRELLA CORSETIERE
10 Rogers St., Newton
LAsell 7-1132

Gibbs Memorial Funeral Home
Direct Telephones
OL 3-3350
WEllesley 5-4595
ROUTE 30 WAYLAND, MASS.

HAROLD J. LUNDY
Westway Road, Wayland Mass.
EL 3-4361
EXCAVATING AND GRADING
GENERAL CONTRACTING
Estimates Without Obligation

Checking Accounts---Savings
All Types of Loans
Home Repair Loans Our Specialty
Bank-by-Mail Plan
NATICK TRUST COMPANY
Mondays through Fridays
9 A.M. to 3 P.M.
Also Open Friday Evening
6 P.M. to 8 P.M.
The Entrance to the Municipal Parking Area is Opposite Our Front Door

MacRae Furniture Co.
QUALITY FURNITURE AT MODEST PRICES
Open Monday through Friday 9 A.M. to 9 P.M.
Saturday 9 to 6
BOSTON POST RD. SOUTH SUDBURY HI 3-6449

EMERGENCY GENERATORS
300 WATT—ELECTRIC—TO 50 KW.
.850 WATT AC—210.00
ELECTRIC START. READY TO RUN.
GARDEN — TRACTORS — ATTACHMENTS
SNOW PLOWS & BLOWERS
— POWER TOOLS —
E. T. BALLOU ELmwood 8-4584

WAYLAND HIGH FOOTBALL TEAM: (Front row) John Schofield, George Thorp, Bobby Brown, Kenny Wood, Neil Ballard, David Meuse, John Thorburn and Tom Murray. (Second row) Paul Coyne, David Weeks, Edward Powers, Paul Bradley, Robert Hilton, Andy Kerr, Paul Senory, Spike Marotte and Dick Crowley. (Third row) Tommy Longtime, Al LeBlanc, Bob Parker, Fred Tassinari, George Richardson, Paul Keating, Gerald Humphrey, Tim Smith and Ronald Houghton. (Photo by Edward Jenner, Ashland)

5 Won and 1 Lost Up to Weston Game

With a record of five won and one lost up to the Weston game, Wayland High School football team had its best record in years.

The game with Weston, scheduled for Nov. 20, was postponed on account of rain and wet grounds to Wednesday, Nov. 24.

A star of the team was Tommy Longtine, who made 84 points on 14 touchdowns in the season.

The scores:

Wayland, 19, Westboro, 0
Wayland 39, Wilmington, 6
Wayland 0, Bridgewater, 13
Wayland, 20, Ashland, 6
Wayland, 44, Westwood, 14
Wayland, 25, Dracut, 19

Coach Ralph Salvati received many congratulations on the team's success, and so did the boys themselves.

Accountant—

(Continued from page 1)

now to live under less tension, and enjoy my home life instead of working at top speed all week.

With a special town meeting coming up soon, necessary appropriations can be made to meet any rearrangements in organization.

Sincerely yours,
(Signed) Dorothy M. Harrington

November 3, 1954

Mrs. Dorothy M. Harrington
Wayland, Massachusetts

Dear Dorothy:

This is our first formal acknowledgment of your September 18th letter of resignation as Town Accountant effective October 31.

Because of your deep interest in town affairs and your exceptional ability for the efficient administration of your duties, first as secretary to the Assessors and then as Town Accountant, we were greatly disturbed that your loyal services to the Town should terminate. We were hopeful to the very end that you might have a change of mind and hence your successor was not selected until after your resignation became finally effective.

We are grateful for your personal contribution to the successful administration of Town affairs during your years of service and we hope that at some later date your talents may again be available to the Town of Wayland.

With every good wish for your personal happiness we are, sincerely,

(Signed) John W. Leavitt
Frank Tarr
Gerald Henderson

BORN to Mr. and Mrs. Egon Weiss, of Old Connecticut Path, on September 9 a son, Steven Arthur, at the Newton-Wellesley Hospital.

Add Latin to High School Curriculum

Report on changes in the Wayland High School curriculum, from Superintendent of School Rexford S. Souder and Headmaster W. M. Griffin:

In the college course, Latin III has been added. It's the first time in 20 years that three years of Latin have been offered.

Last year the pupils in one section out of three in the ninth grade were preparing for college. This year two sections out of three are headed towards college.

French III is being offered this year. The third year of French has sometimes been given, sometimes not.

The school continues to offer four years of mathematics, four of science, four of social studies and four of English.

Classes in music and art appreciation are offered as electives.

Four classes in Typing I are being given, three of them for students who just want to master the typewriter for personal convenience. These classes are electives, for those who can fit them into their schedules.

Dom's
CLEANSING & TAILORING
Fur Storage Shirts Laundered
7 MAIN ST., COCHITUATE, MASS.
OL 3-2091

POST ROAD LIQUORS
O'Connell Brothers, Incorporated
STATE ROAD EAST
WAYLAND, MASSACHUSETTS
Delivery Service EL 8-4300

CHRISTMAS GREETINGS
from the
Charles River Feed Store
to all our customers
and a Happy & Prosperous
New Year
State Rd. West EL 8-2451

WESTON
SHOE REPAIRING SHOP
Official Boy Scout Shoes
from $6.95
All sizes and in two styles
In stock all the time
Weston Center

Country Flower Shop
• Christmas plants — Poinsettias
Azaleas, cut flowers
• Christmas Wreaths and center pieces
• Christmas trees
Boston Post Rd., Wayland, EL 8-2321

"I can see that 'Beacon' holiday sparkle all the way up here. No wonder the ladies want some 'Beacon Wax' for Christmas!"

G and M
AUTO BODY SHOP
PAINTING, WELDING
Glass Replacement
Convertible Tops
BOSTON POST ROAD
Weston Center
(under Wheelock's Garage)
WAltham 5-9149

MAIN STREET PAINT CO.
4 MAIN ST., COCHITUATE
OL 3-0282
HARDWARE GARDEN SUPPLIES
WALLPAPERS PAINTS

WOODIE'S
BEAUTY HAVEN
62 Main St., Cochituate OL 3-8840
●HOLIDAY SPECIAL●
Oil Permanent: (Reg. $10 permanent)
Teenagers $7.50
Adults $8.50
TRY OUR NEW
ESKA DEEP PROTEIN WAVE

C & T PAINT and WALLPAPER CO.
SHOPPERS' WORLD, FRAMINGHAM TR 2-0093
SCHUMACHER • STRAHAN • KATZENBACH and WARREN • THIBAUT
and other fine wallpapers
Glidden Paints including Spred Satin Custom Made Paint Colors—
Mixed to match any Sample Stop in and see us—Get your free copy of
"What Wallpaper Can Do"

H. B. KNOWLES
Concord Road Rt. 126 South Lincoln
Day — Phone LI 6-0223 Nite — Phone LI 6-0511
HEATING OILS — GARAGE REPAIRS and ACCESSORIES
GASOLINE — BURNER SERVICE — HEATING
INSTALLATION
"Around The Clock Service"

FIRST FOR 40 YEARS
MIDDLESEX LAUNDERERS and CLEANSERS, Inc.
• LAUNDERING • CLEANSING
• FUR STORAGE • LINEN SUPPLY
• RUG CLEANING
For Service Call Maynard 400
Deliveries in Wayland Monday, Thursday and Friday

Christmas Sale at First Parish Dec. 4

An afternoon of activity will take place in the vestry of the First Parish Church Saturday, Dec. 4, when the Women's Alliance holds its annual Christmas Sale from 1 to 5 p.m. There will be all kinds of Christmas gifts—holiday foods, aprons, household articles, First Parish tiles and note paper, cook-books, knitted and crocheted articles, as well as wrappings and decorations to beautify the Christmas season. For the pleasure of visitors at the sale, there will be grabs for children, and a snack-bar offering hot-dogs, coffee, soft drinks, and brownies. Mrs. Frederick Walther is president of the Alliance.

Recent Deaths

CHARLES W. FAIRBANK, 86, native and life-long Cochituate and Wayland resident, died Oct. 31 following a brief illness. A former Wayland highway surveyor, he kept a large stable with horses and horse-drawn equipment for various local home and farm needs until about ten years ago.

His sister, Miss Lillian E. Fairbank, with whom he lived at 125 Main Street, Cochituate, is his sole survivor. Reverend George C. Gutekunst conducted services Wednesday, November 3, and Mrs. Jennie Wright Schleicher was organist.

THOMAS J. O'DONNELL, 84, who resides with his daughters, Mrs. Frank J. Maley and Mrs. Thomas F. Murray, at 4 East Commonwealth Road, Cochituate, died Friday, Nov. 12, at his home. The funeral took place on Monday with a solemn high mass of requiem in St. Zepherin's Church.

ERNEST A. POTTER, 72, formerly of Woodland Road, Cochituate, more recently of 173 North Main Street, Natick, died October 20 following a brief illness. A retired maintenance man at the Park Square Building, Boston, he leaves his wife, Berla M. (Morrison) Potter, and a son, Elwin A. Potter, of Framingham. Services and interment took place on Saturday, Oct. 23, with Reverend Paul D. Tiller, Minister of the First Congregational Church of Natick, officiating.

JAMES HUTCHINSON, infant son of Robert and Yolanda Hutchinson of 6 Waring Road in the "Wethersfield" section, parishioners at St. Zepherin's Parish, died Oct. 26 in Leonard Morse Hospital, Natick. Philip G. McGinty officiated at services in St. Zepherin's cemetery.

MRS. EUNICE M. BARRY, 51, formerly of Cochituate, died recently at her home in Altadena, California. Services and interment took place Sunday, Nov. 7, with Reverend George C. Gutekunst, pastor of Cochituate Methodist Church, officiating.

MRS. NELLIE E. WOOD, 77, recently of Cochituate, formerly of Natick and Framingham, died Oct. 12 in the Cochituate Nursing Home following a long illness. A native of New Bedford, she leaves a daughter, Mrs. William A. Robb of Framingham.

(Funeral services for the above were held from the Gibbs Memorial Funeral Home.)

AD#716

FRANK A. SMITH
HEATING ENGINEER
Hot water & Steam Heating
Coleman Blend Air Distributor
Hayward Road EL 8-2992

School Growth—

(Continued from page 1)

for all 12 grades, is 1323. Next year, 1475. After that, 1573. Next, 1714. Then 1802 and, in 1959, 1912. That is, the figures predict that within five years the local enrolment will have increased by 50 percent.

The figures for class rooms: In 1954, there are 51. Needed during the next five years, they predict, will be 55, 57, 62, and 70.

Since the present High School was built, back in 1934, additions and new buildings in the school system have been financed by the 20-year bond issues. (The last payment on the original High School building—not its additions—was made last June.) The Commonwealth reimburses the Town, under a complicated formula, for part of new building costs. At present the rate is around 45 percent.

Also of help in financing the school building program is the steadily increasing valuation of the Town. In 1951 it was $8,068,000; in 1952, $9,043,000; in 1953, $10,432,000; in 1954, $11,787,000. And the projection of future increases, made conservatively and without reference to the Raytheon establishment, shows a valuation of $15,700,000 by 1960. Taxes on increased valuation, of course, tend to keep the rate down.

The committees also have been studying maps stuck with colored pins showing the places where are the houses, the school children and the pre-school children. These maps show where the school population lives. One of the objects in planning new schools is to eliminate bus transportation where possible.

After studying all this evidence, the Site Committee came to the conclusion that the Plain Road location is the best for the next unit in the system.

The Site Committee has also looked for a location in the southeast part of Town, near Oak Street. Much building is already going in that region, and there are reports that soon there may be more. Sites in North Wayland are also being investigated. Eventually, it is believed, there will have to be five elementary schools: Cochituate, Center, Happy Hollow, Oak Street district and North Wayland.

Oddly enough, these locations would come near following the pattern of a century ago, when one-room rural schools were scattered around the Town. The modern schools would be in nearly the same locations as the old ones.

Also in the picture, but six or seven years away, is a new senior high school. The projections say that the day is coming when the present junior-senior building will be large enough only for the junior pupils, and educators say the present excellent building is better suited for junior high use.

Every step in this long-range program is, of course, subject to approval by the voters in Town Meeting. And, if it's any consolation to the taxpayers, what's outlined here is the whole story, so far as can be seen now.

Cochituate Garden Club

A workshop on "How to Make Corsages" will be conducted by Mrs. Charles Matthews for the Cochituate Garden Club's meeting on Thurs., Dec. 9, to begin at one o'clock, at the Cochituate Community Methodist Church. Dessert will be served by a committee headed by Mrs. Peter Wanecek.

Old Country Fair

An "Old Country Fair" will be given by the Women's Society of the Cochituate Community Methodist Church on Wednesday, Dec. 1 from 2 to 9 p.m. and Thursday, Dec. 2 from 2 to 8 p.m. The second evening, there will be a supper served at 6:30.

COMING
TO COCHITUATE

A NEW OFFICE OF THE NEWTON-WALTHAM BANK BRINGS BANKING SERVICE TO YOUR TOWN!

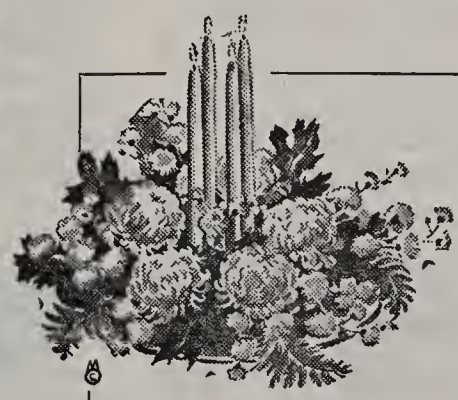

YOU ARE CORDIALLY INVITED TO OUR
OPEN HOUSE
FRIDAY, DECEMBER 10, 1954
from 4 to 8:30 p.m.
73 MAIN ST., COCHITUATE

Banking Hours:
STARTING MON., DECEMBER 13
8 A.M. to 1 P.M.

NEWTON-WALTHAM BANK
and Trust Company

MEMBER FEDERAL DEPOSIT INSURANCE CORPORATION
MEMBER FEDERAL RESERVE SYSTEM
14 NEIGHBORHOOD OFFICES IN NEWTON - WALTHAM - WESTON

Christmas in the Churches

St. Anne's

At the regular meeting of the Holy Name Society in the Guild Hall, Nov. 18, Daniel Sargent, professor of history and literature at Harvard University, convert to Catholicism, spoke in St. Thomas More.

David Walsh, membership chairman of the Holy Name Society, announces a 100% drive for all men of Sudbury and Wayland who have not joined the Holy Name Society. Membership blanks may be obtained after each Mass.

St. Ann's Guild will meet Tuesday, Dec. 7. with benediction promptly at 8 p.m. followed by a business meeting. Miss Claire Doherty, president, has planned an interesting meeting. Mrs. Thomas Curran is chairman of the refreshment committee.

The CYO will hold a square dance Saturday, Dec. 11, from 8 to 11 p.m. in the High School auditorium, with music by Dick Best. There will be refreshments. Donations are $.75 or $1.00 per couple.

Wednesday, Dec. 8, Feast of the Immaculate Conception, is a holy day of obligation. Masses will be at 6:30, 8 and 9 a.m.

The Christmas Midnight Mass will be celebrated by Father Carty. Christmas Day Masses on Saturday will be at 7:30, 8 and 9 a.m. Sunday Masses will be as usual.

Congregational

The new wing of the church is now being used for church school which has an enrollment of over 200. Classes for all departments, 9:30 a.m. each Sunday.

Wednesday, Dec. 1, 2:30 p.m.: Quarter Century Club "Red Stocking Tea," entertainment by The Bell Ringers.

Wednesday, Dec. 1: Church School progressive supper.

Sunday, Dec. 5, 4 p.m.: Christmas vespers for the whole family. Film, "The Greatest Gift," worship and refreshments.

Friday, Dec. 10: Men's Club family Christmas party, games, magician, music by the Conchordians.

Sunday, Dec. 12, 4 p.m.: Christmas vespers. Film, "Brightest Night."

Tuesday, Dec. 14, 12:30: Ladies' Benevolent Association annual luncheon and business meeting.

Sunday, Dec. 19, 3 p.m.: Christmas pageant, "O Worship the King," presented for nursery, kindergarten and first and second grades of church school, parents, and friends.

Sunday, Dec. 19, 7 p.m.: Church School Christmas pageant for third grade through high school, parents, and friends.

Tuesday, Dec. 21, 1:30: Women's Fellowship, Mrs. James Romeyn, guest speaker, topic: "Star Touched."

Friday, Dec. 24, 11 p.m.: Christmas Eve carol service sponsored by Pilgrim Fellowship, music by choir. Everybody is invited.

Sunday, Dec. 26, 4 p.m.: Christmas vespers, worship and song. Film: "Holy Night."

Methodist

Every Sunday—worship at 10 a.m. Nursery through 2nd grade at 10 for children whose parents attend the church service. Church school classes, age 4 through high school, 11:30. Junior and Senior High fellowship meetings, 7 p.m.

Wednesday, Dec. 1, 2-9 p.m.: W.S.C.S. Christmas Country Fair, featuring food, aprons, gifts, toys, grabs, Christmas decorations and aluminum trays.

Thursday, Dec. 2, 2-8 p.m.: Fair will continue with old fashioned supper at 6:30.

Thursday, Dec. 9, 8 p.m.: W.S.C.S. meeting. "The Prince of Peace," directed by Mrs. Forrest McKinley.

Monday, Dec. 12, 8 p.m.: Combined choirs of Natick Council of Churches, union chorale, Natick Congregational Church.

Wednesday, Dec. 14, 8 p.m.: Methodist Men, for all men of the church.

Sunday, Dec. 19: Sacrament of Baptism in morning service, candlelight choral vesper service, 4 p.m.

Sunday, Dec. 26: Student Recognition Day. Service conducted by college youth.

New Years Eve—Natick Youth Council "Watchnight Service."

St. Zepherin's

Sunday Masses:
7:30, 8:30 (two) 10:30 and 11:30

The Catholic Women's Club of St. Zepherin's Parish will hold its annual Christmas party Wednesday, Dec. 15. Gifts will be brought for aged persons, which will later be presented to a rest-home or to shut-in elderly persons.

On Sunday, Nov. 14, the Holy Name Society had a communion breakfast, following the 7:30 Mass, at the Cochituate Grammar School cafeteria. Guest speaker was the Rev. Leo J. Guay, S.J., recently returned after ten years spent teaching at Baghdad College, Iraq.

First Parish

Christmas Sale — Dec. 4, 1 to 5 p.m.

An all-church supper and Christmas party, sponsored by the Laymen's League and the Women's Alliance, will be held Friday, Dec. 10, at 6:30 p.m. Families, from tiny tots through grandparents, will be welcome.

The newly formed evening section of the Women's Alliance will meet Wednesday, Dec. 1, at 8 p.m., to work on items for the Christmas sale.

The Women's Alliance will meet Thursday, Dec. 14, at 3 p.m. in the vestry. Mr. Arthur Davis, director of the Norfolk Settlement House in Boston, will be the speaker. Mrs. Newton Harris will be hostess and Mrs. John Tanger and Mrs. Thacher Nelson are on the committee.

Sunday, Dec. 12, Rev. Raymond Manker will exchange pulpits with Rev. Miles Hanson, minister of the First Parish in Weston.

Christmas calendar:

Friday, Dec. 17, Church School Christmas party. Guests from the Norfolk Settlement House will attend.

Sunday, Dec. 19-11 a.m. Christmas Sunday worship service.

Sunday, Dec. 19 5 p.m. Church School Pageant.

Christmas Eve, Dec. 24 8 p.m. Christmas Eve candlelight service.

Sunday, Dec. 26 ,Family Sunday. Church School children will attend the 11 a.m. service with their parents.

Historical Society To Discuss Old Houses

Members of the newly-formed Wayland Historical Society have had the idea that work projects might be better than formal meetings, and in line with the new idea they are to have a session in the Shaw Room of the Public Library at 7:30 p.m. on Monday, Dec. 13, to consider a specific phase of local history.

On this evening, it's proposed to talk about the first 10 houses on Old Sudbury Road, going northwest from the Center. People who live in those houses, and all other persons in Town who may be interested, are particularly invited to be present.

"Beacon Wax" wins floor wax tests because it gives the longest and brightest gloss. It's the biggest floor wax bargain!"

C. F. EDDY CO.
1411 Washington Street
West Newton 65, Mass.
COAL FUEL OIL COKE
Tel. LAsell 7-6800

P. W. SHOMPHE and SONS
BUILDERS
COLE RD. EL 8-2206

Exterior and Interior Painting
Expert Paperhanging
JOHN E. CARTER
54 Washington Ave., Natick, Mass.
OL 3-4337
Free Estimates Given

ALFRED J. PERODEAU
Groceries and Provisions
22½ W. Plain St., Tel. OL 3-6990

HALF *the fun of Christmas is shopping, and that includes shopping for Christmas dinner, too . . . We also have some francy preserves, jams and other special foods that make nice gifts.*
Red Coach Farm Market

TOWN LINE HARDWARE
Boston Post Rd.
Hardware — Tools
CARMOTE PAINTS
XMAS GIFTS
Wild Bird Food
Sunflower Seed
Store hours-Mon.-Fri.—8:00 a.m.-6:30 p.m.
Sat. - 8:00 a.m.-8:00 p.m.
FREE DELIVERY Hilltop 3-2112

Woodman Radio Service
Servicing all makes of auto and Home Radios, Record Changers, & Tape Recorders.
Authorized Delco Service Dealer
Waltham and Lincoln Rd., Wayland
EL 8-2188

WAYSIDE PACKAGE STORE, Inc.
"The Store of Good Spirits"
Imported and Domestic Ales
Wines and Liquors
POST ROAD, SOUTH SUDBURY
Free Delivery HI 3-2461

A Loan Plan that Really Helps . . . .

THIS SEASON OF THE YEAR frequently presents financial problems which are *not* best solved by monthly payment loans.

MONTHLY PAYMENT LOANS definitely have their place and, of course, we offer such accommodation on a truly flexible basis.

OUR NEW AUTOMOBILE "PACKAGE LOAN PLAN" offers numerous advantages to individuals or families desiring to take the "strain" from their budgets at this season.

THIS "PACKAGE LOAN PLAN" is offered to local residents, property owners and others who have settled permanently in this community.

THE "PACKAGE LOAN PLAN" will furnish you the money to pay your present automobile loan in full and in addition will loan you the extra cash you may be able to use, for any purpose. NO MONTHLY PAYMENTS are required under this plan for the first six months and thereafter you can virtually name your own terms, for any period up to twenty-four months.

YOU KEEP YOUR INDEPENDENCE when you borrow here. Your insurance coverages, including collision, may be placed with your own favorite broker. All dealings are strictly confidential and no inquiries are made from employer, relatives, neighbors or friends.

INVESTIGATE THIS LOCAL SERVICE and the new reduced schedule of rates. Compare this plan with others and see its advantages. See what a help this new plan can be to your present budget. This service is privately owned by a lifelong local resident and all who borrow here are assured that they will know the exact costs, in advance.

Cochituate-Wayland Loan Company
92 WEST COMMONWEALTH ROAD
COCHITUATE, MASSACHUSETTS
Tel. OLympic 3-3181
HOURS: 9-12 & 1-5 daily Evenings by appointment

Shadows Before

Shadows Before is a calendar of coming events. All coming events should first be registered on the Town calendar with Willis Ryder, Village Green office, EL 8-2002. For publication in the CRIER with story, they should be submitted to Mrs. Elaine Colby, Happy Hollow Road, EL 8-4854 before CRIER deadline of Dec. 16.

Dec. 2 Center School PTO: Open House
Dec. 3 Dudley Pond Improvement Assn: Clothing exchange and food sale, clubhouse, 10 a.m. to 9 p.m.
Dec. 4 DAR: home of Mrs. George Shepard, 1 p.m.
Dec. 5 Community Chorus: Bach's "Christmas Oratorio," High School, 4 p.m.
Dec. 5 D.P.I.A.: Whist party, clubhouse,
Dec. 6 High School Athletic Assn.: Meeting, movies.
Dec. 6 H.S. PTA: Panel discussion, school problems, H.S. cafeteria, 7:30 p.m.
Dec. 7 Kiwanis: Christmas party, Marlboro Country Club, 7 p.m.
Dec. 7 Wayland Woman's Club: First Parish vestry, 3 p.m.
Dec. 8 League of Women Voters: Holiday tea, First Parish vestry, 3 p.m.
Dec. 9 Cochituate Garden Club: Cochituate Methodist Church, 1 p.m.
Dec. 10 D.P.I.A.: Teenager canteen, clubhouse, 8 p.m.
Dec. 11 Wheelock Players: "The Shoemaker and the Elves," sponsored by PTO, High School auditorium, 9:15 and 11 a.m.
Dec. 13 Historical Society: Meeting, Library, 7:30 p.m.
Dec. 14 Wayland Garden Club: Shaw Room, Library, 10 a.m.
Dec. 15 Mothers Club: Christmas party.
Dec. 29 DAR: 50th anniversary luncheon, First Parish vestry.

DO ALL YOUR SHOPPING AT
St. Ann's Christmas Fair
AND FOOD SALE
where you will find a gift for everyone
Dolls — Plants — White Elephant
Costume Jewelry — Gift Wrappings
Snack Bar — Children's Corner
St. Ann's Hall, Sat., Dec. 4
10 a.m. to 5 p.m.

DPIA to Hold First Clothing Sale Dec. 3

A clothing exchange and food sale will be held by the Dudley Pond Improvement Association on Friday, Dec. 3 at the clubhouse on Old Connecticut Path. The hours will be from 10 a.m. to 9 p.m. Regular exchanges will be held regularly on the first Friday of each month.

Persons contributing clothing and other articles will receive 80% of the sale price, and the club the other 20%. Articles should be delivered at the clubhouse on the preceding Thursday between 12 and 4 p.m. in good condition, cleaned, pressed and priced. Inquiries should be directed to Mrs. Horace Knaack, OL 3-0479, or Mrs. Edward Coe, OL 3-7178.

First whist party of the season will be held on Saturday, Dec. 5 at 8 p.m. Proceeds are for the Children's Christmas party. Admission is 50c.

A Teenagers canteen will have its initial session on Friday, Dec. 10 at 8 p.m. Admission is 25c, plus refreshment charge. Teenagers interested may contact the committee by calling Mrs. William Morris, OL 3-6649.

A drive for new members is now underway, chairmanned by Mrs. William Hall, OL 3-0857.

Study Kindergarten

Foremost activity of the Cochituate PTA during November and December is the study of kindergarten possibilities, which was inaugurated at the October meeting by the appointment of a committee under the temporary chairmanship of Mr. Meyer Landsberg. Several meetings have been held, and plans are going forward for a report to the Association at its next meeting in January. Working with Mr. Landsberg on the project are Mrs. John Arnold, Mrs. Patrick Amidon, Mr. Charles Clark, Mr. Melvin Stone, and Mr. Charles Burgess.

Boston Post Road HIlltop 3-2081
South Sudbury, Mass.
Wayside Beauty Shop
COMPLETE BEAUTY CARE
Permanents Cold Waves
Tues. and Fri. evenings by appointment
Hours 9:00-5:30 Mon. through Sat.
ELIZABETH H. DOREGAN, Proprietor

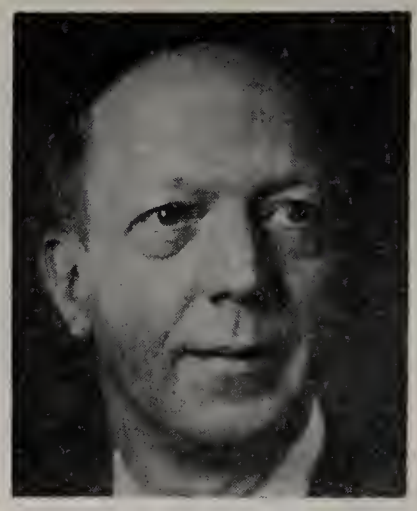

CHESTER W. WILLIAMS

NEW NEIGHBORS

New items about your "New Neighbors" shiuld be sent on postcard to Wayland Town Crier, Wayland, or telephoned to Mrs. Arthur E. Grannis Jr., HIlltop 3-2374.

Mr. and Mrs. W. Paul Moorehead and their child from South Natick have bought the Willam Sarsfield house on Bow rd. The Sarsfields are temporarily living in Waltham while their new house on Plain rd. is being built.

The Editor erred in reporting that the Philip T. Lanes had moved to New Hampshire. As a matter of fact, they are living in a new house they built in no more remote a spot than Concord Road.

NUMBERS GAME

Mrs. J. Gordon Baldwin, clerk of the Wayland Planning Board, says the Board wishes to thank all those who have sent in corrections for street numbers published in the recent supplement of the Town Crier.

The Board, she says, asks all others who have corrections to send them in. A corrected list of street numbers is to be printed with the Town Report next March, and it will help to have the correct numbers in early.

The corrections may be mailed to Planning Board, Town Hall, Wayland, Mass.

Christmas Oratorio To Be Sung Dec. 5

The Christmas concert of the Community Chorus of Wayland, Weston and Sudbury this year features a new program,—"The Christmas Oratorio", by Johann Sebastian Bach.

On Sunday afternoon, Dec. 5—at 4, the concert will be given in Wayland High School Auditorium. Once again, Chester W. Williams, Dean of the New England Conservatory of Music, is conducting the Chorus, which will be accompanied by the Community Orchestra.

The soprano part will be sung by Miss Anne English, who sang at Tanglewood last Summer.

The tenor will be Edward Munro, 1953 winner of the Handel and Haydn Scholarship, who is now studying at the New England Conservatory under Frederick Jaegel; and the bass will be George Fortune, a student at the New England Conservatory. The alto is Natalie Pakkanen.

Wayland Garden Club

A workshop on Christmas decorations will be the project of the Wayland Garden Club at its meeting on Tuesday, Dec. 14, in the Shaw Room at the Wayland Library. Starting at 10 a.m., members will spend the day creating holiday centerpieces and other decorations. All are requested to bring sandwiches. Coffee and cookies will be served by a committee headed by Mrs. John Hyland.

"Santa, just make sure you give Mommy long-gleaming 'Beacon Wax' so she won't yell at us when we skate on the floors!"
AD-C-204-B

Going Away?
We have a cruise South to fit your time and your pocketbook . . . scores of restful cruises to the Caribbean, South America or to Mediterranean waters. We take care of all details. Pamphlets. Personal service.
FLORIDA: We strongly recommend that you make plane and hotel reservations now.
McKENZIE TRAVEL SERVICE
374 MOODY STREET - WALTHAM
Telephone WAltham 5-8800

B. L. OGILVIE & SONS, Inc.
Waltham 5-1265 Waltham 5-1266
COKE — HARD AND SOFT COAL — WOOD
CLEERCOAL — KINDLING
39 WARREN AVE., WESTON AMPLE PARKING

Season's Greetings
GEORGE M. CLAUSEN COMPANY
Painting and Decorating
QUALITY SERVICE
Since 1916
11 LAKE ROAD, COCHITUATE OLYMPIC 3-0309
● Phone for free Estimates ●

School Sites Needed—

Committee to Report at Town Meeting

The School Site Committee was created at a Special Town Meeting in October, 1952, to prepare recommendations concerning the acquisition of school sites. The first recommendation by the Committee of the Happy Hollow School site was approved at the March, 1953, Town Meeting. The following is the report and recommendations the Committee will make at the Special Town Meeting on December 8.

The Committee has brought its studies of the distribution of elementary school pupils and pre-school children up to date. Distribution studies of existing houses, building permits, houses on existing streets and houses in future subdivisions have been thoroughly revised following the rezoning voted in November, 1953.

These studies indicate a need for three elementary school sites in addition to the Cochituate and Happy Hollow Schools.

With lot size in most of the Town now set at 40,000 and 60,000 square feet, the density of future housing will be much less. The Committee is accordingly recommending that elementary sites be placed nearest the greatest numbers of existing and potential homes. This brings the sites in relationship to areas which are already considerably built up. The south and southwest areas are served by the Cochituate and Happy Hollow Schools.

North Wayland, Wayland Center and Southeast Wayland represent the three sections where elementary school sites need to be acquired to provide for the school enrolment which will come as houses continue to be built. The time when schools will be needed on these sites will depend upon the rate and location of future building.

At the present time the pre-school population, houses, and recent building permits are distributed in these three areas as follows:

	Pre-school Pupils	1/1/53 Houses	9/1/52-7/31/54 Building Permits
North Wayland	93	149	48
Wayland Center	297	508	51
Southeast Wayland	103	149	40

Each of the areas has very substantial opportunity for future growth through housing on existing roads and through sub-divisions. The Cochituate School is able to provide for the Cochituate area, only, at the present time. As the Happy Hollow School area continues to develop, portions of the Center and Southeast areas now served by this school will need to be provided for by schools on the new sites.

The Center School, built in 1897, is located at the extreme western edge of the present and future population of Wayland Center. It was apparent that any new elementary school facilities designed to serve this area should be located elsewhere. A site north of the Post Road and midway between the Weston-Wayland line and Concord Road has the best relation to housing in the area.

An open site located on the southerly side of Plain Road and between Glen Road and Draper Road remains as farm land. Considering the amount of housing in this area, the town is fortunate to have a well located site available.

When and if a school is built on the Plain Road site the Center School will become available to house extra students who cannot be provided for in the other schools. This type of use has several advantages:

1. The building would continue to be useful for many years to house some Junior High academic classes when the Junior-Senior High School becomes overcrowded in 1957. This use can delay the construction of a new High School building for several years.
2. Elementary pupils in each section of Town would normally be housed in reasonably equivalent facilities.
3. Housing developments can become more completely accomplished before the Town needs to make appropriations to build additional schools.

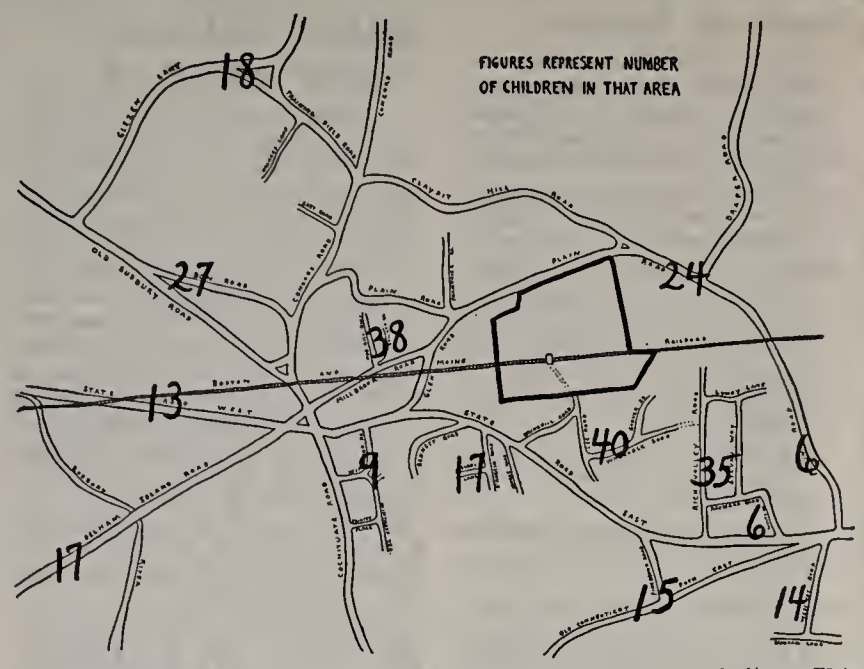

PROPOSED NEW SCHOOL SITE: Map No. 1 above shows proposed site on Plain Road in relation to the 279 children who are at present living in the area to be served by the school.

MAP NO. 1

Map No. 1 shows the relationship of this site to the surrounding area. At the present time there are 149 pre-school children living within walking distance of the school. This number will increase substantially since more than 300 additional houses can be built in the area. It costs more than $3,000 per year for each school bus. Locating the site near pupils' homes will result in substantial savings.

(Continued on page 11)

A visit to our kennel shop is a must during your Christmas shopping.

Toys for Dogs, Cats, and parrakeets.

Special Christmas stockings and collars.

Hyde wild bird feeders
Wild bird seeds and sweet cakes

IN FACT, we have everything for your pets

POKONOKET KENNELS

Cocker Spaniel & Beagle Puppies
Boston Post Road, South Sudbury
2 miles from Wayland Square
HILLTOP 3-2351

Electrical Contractor
A. M. HATFIELD
Industrial & Residential Wiring
NEW OR OLD WORK
Concord Rd., Wayland
EL 8-2495

RED'S HARDWARE
We have all Home Owners' Supplies
See our weekend specials!
Open from 8 to 9 every night
Route 9 Framingham TR 2-3650

DOVER COUNTRY STORE
ANYTHING TO SELL?
We buy from attic to cellar. Entire contents or individual pieces, including furniture, dishes of all kinds and children's equipment. Call collect, Dover 8-0287 or evenings Ded. 3-0291.

AL'S VARIETY
103 WEST PLAIN ST.
COCHITUATE
Tel. OL 3-7698
MEATS — GROCERIES
VEGETABLES — FRUITS

Come in and do your
Christmas Shopping Early
Fitts Photo Shops

$99.50 INC. FED. TAX
Pay $9.50 down — $2.00 weekly
Shoppers' World
FRamingham 2-1097
22 Union Ave.
TR 3-7473 & TR 2-1097
Complete Photographic Services & Sales

School Site—

(Continued from page 10)

MAP NO. 2

The Committee is recommending the acquisition of this site at a Special Town meeting called by the Selectmen for December 8 for the following reasons:

1. The site north of the railroad is quite level and thus economical for the construction of a building and the development of play areas.
2. The site with its 20 acres north of the railroad is very adequate in size permitting development of the building and playgrounds so there will be minimum interference with the four abutters. The 15 acres of marginal and sub-marginal land south of the railroad is needed for access.
3. The site has sufficient frontage on Plain Road for easy access to the school building.
4. All utilities are available from Plain Road.
5. The location on a secondary road minimizes noise and traffic hazards.
6. The land provides excellent drainage and good conditions for waste disposal.
7. Approaches from the south can be arranged to provide maximum safety for children. The Site Committee feels that an overpass foot bridge should be provided at the railroad crossing and that the railroad should be fenced, even though only local train service is provided on the one-track line. Access routes are shown on Map No. 2. Many children now walking across the railroad and the Post Road in the center will no longer meet these hazards. Post Road hazards will be eliminated for children in the Wheelock and Rich Valley areas.

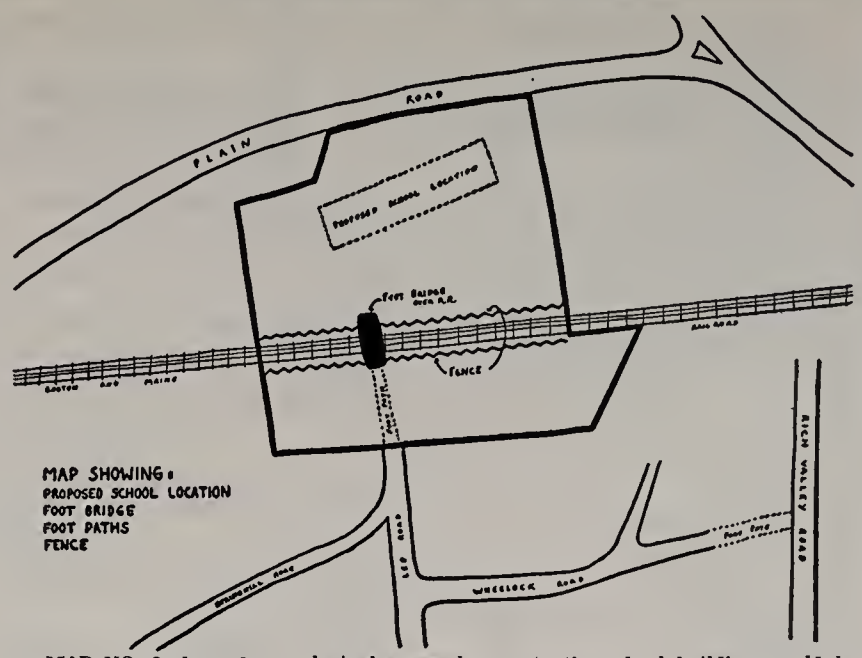

MAP NO. 2 shows how principal access by car to the school building would be from Plain Road. Footbridge over B & M tracks from Lee Road would bring school within walking distance to children living in area just to South of site. A footpath is also planned between Rich Valley Road and Wheelock Road.

The Committee is recommending the acquisition of the Wayland Center Site now because the area is largely built up, and delay might make it necessary to accept a less desirable and more costly site. It is understood by the Committee that the land has recently been sold. If eminent domain proceedings become necessary this sale should prove helpful in establishing a fair price.

The Committee has sites in North Wayland and Southeast Wayland under study and plans to make recommendations in these areas in the near future. It is the belief of the Committee that the Town's best interest will be served by having sites reserved in advance of the full development of an area whenever possible.

HARVEY C. NEWTON
Chairman School Site Comm.

Members of the Site Committee: Harvey C. Newton of the School Committee, chairman: George V. Deverell, of the Finance Committee; Mrs. Mary Baldwin, of the Planning Board; Gerald Henderson, of the Board of Selectmen; and T. Gibson Smith, Lee Johnson, Mrs. John J. Simoni, Alfred Gledhill and George K. Lewis.

First National Store And Louie Bow Out

The First National Store in Wayland which Lewis F. Graves managed for 25 years closed its doors on November 13. All day long Louie's friends and customers poured in to make last purchases, wish him well, and pay up bills. During the morning he was presented with a purse of $235., contributed by many of his customers.

Louie came to the little store on State Road East in March, 1929, from Framingham Center. Since that time he became an institution, not only because of the products he sold, but because of his unruffled demeanor in the face of impatient customers and his willingness to cash checks.

On his new job at the First National's new supermarket on the Worcester Turnpike he will be in charge of the tea and coffee section. He lives at 1081 Worcester St., Framingham Center.

His comment: "I'm going to miss my friends, though."

Cochituate Motors Nine Wins State Tourney

Cochituate Motors softball team, sponsored by Howard Phillips, won the Massachusetts softball championship for the fifth time this year by beating Sacred Heart of Natick, 6 to 0, in the final game of the tournament at Coolidge Field, Natick.

Rollie Whelchel of Cochituate, home on leave from Camp Kilmer, pitched. Cochituate Motors won 27, lost 6 and tied 2 in 1954. Eddie Garvin was manager. He took the place of Robert C. Whelchel, who was manager for several years.

Hank Henry, a salesman for Cochituate Motors, pitched the Cochituate team to two ties, 2 to 2 and 4 to 4, against the aggregation of softball wizards led by the famous Eddie Feigner.

BUILDING PERMITS

Pollock and Potts, 2 on Country Corners Rd., David Fye, Woodridge Rd., Harry Modradian, Pequot Rd., David Wallace, Oxbow Rd., James L. Richey, Lincoln Rd., Frederick J. Fisher, 236 East Commonwealth Rd., Frederick J. Fisher, 77 East Plain St.

CHRISTMAS
SALE
Unusual Gifts — Wrappings
Novelties — Grabs — Snack Bar
FIRST PARISH CHURCH
Sat., Dec. 4 1 to 5 p.m.

Arthur B. Fair John F. Yeager
FAIR & YEAGER
Dependable Insurance Protection for Business, Home & Auto
Trust Co. Bldg. Natick, Mass.
Telephones: OL 3-3131 OL 3-3132

DEPENDABLE · INSURANCE · PAIGE · 1876
JOHN C. PAIGE & COMPANY
BOSTON NEW YORK PORTLAND LOS ANGELES

Mail a postal card
to 10 Rogers St., Newton
Telephone Lasell 7-1132
Distributor for Fuller Brush
and Debutante Cosmetics
W. HARRY NICKEL
Fuller Brush Agent

Edward A. Veno
REALTOR & BUILDER
Complete Real Estate Coverage
Homes, Rentals, Land
New and Older Properties
If you have property you wish to sell we would appreciate the opportunity of listing it
Please Call EL 8-4501
Boston Post Rd. Wayland, Mass.

COLLINS' MARKET
Cochituate Road Wayland Center
COMPLETE LINE OF MEATS, GROCERIES & FROZEN FOODS.
For delivery service call EL 8-2281

GEORGE SHEPARD
Boston Post Road
Wayland, Mass.
Mobilgas Batteries
Mobiloil Recharging
Accessories Rentals
Mobilubrication
EL 8-2291

'Beacon Wax' is Best Buy for Brilliant Christmas Gleam
NEW SCIENCE DISCOVERY GIVES 'BEACON' THE HARDEST AND BRIGHTEST GLOSS
The brilliant lasting gleam that 'Beacon Wax' reflects throughout the house makes it a big favorite. Especially, on Christmas and other holiday times. No wonder 'Beacon Wax' is one of the world's largest selling floor waxes. Its longer-lasting shine makes 'Beacon' the world's biggest floor wax bargain. 'Beacon' amazingly stops floor scuffing where ordinary waxes don't.

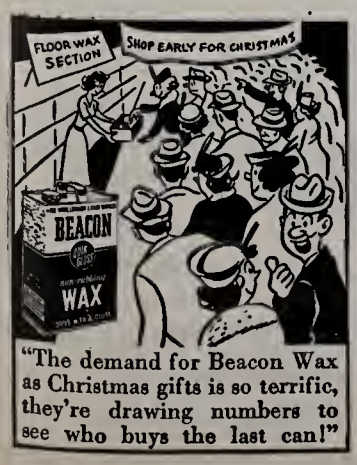

"The demand for Beacon Wax as Christmas gifts is so terrific, they're drawing numbers to see who buys the last can!"

THE WESTON STUDIO
INTERIOR DECORATORS
582 BOSTON POST ROAD
WESTON 93, MASSACHUSETTS
Tel. WAltham 5-3240 Res. EL 8-2463

LONG DISTANCE MOVING
LOCAL MOVING—STORAGE
Member—ALLIED VAN LINES, Inc.
World's Largest
Long Distance Movers
Arlington Storage Warehouse
20 Mill Street ARlington 5-0603
Call us for estimates and advice on your moving and storage problems

L. DAVENPORT BOYD
REALTOR ... Weston
BY THE TOWN HOUSE
20 years of service to Wayland and Weston
Gratefully we look back on 1954. Hopefully we look forward to 1955 and continued service to Wayland. For your Real Estate and Insurance needs we, now more than ever, are better able to serve you.
REAL ESTATE and INSURANCE
Wa 5-1489 Wa 5-4689

WAL-LEX
Rollerway
New Englands Finest
Roller Skating Rink
Free Classes ● Special Party Rates
814 LEXINGTON STREET
WAltham 5-1527
Bowling Alleys
38 Modern Alleys With
Automatic Pin Setters
800 LEXINGTON STREET
WAltham 5-7070
KIDDIE LAND 6 RIDES

CLASSIFIED ADS

3c per word rounded off to the nearest 5c, paid IN ADVANCE with copy. Minimum charge, 50c. Scotch tape coins to copy and mail to Wayland Town Crier, Wayland, or Alice G. Withington, EL 8-4823. Deadline: DECEMBER 16.

FOR INFORMATION on the WORLD BOOK ENCYCLOPAEDIA, contact Kathryn Harrington, OL 3-5738 or P.O. Box 197, Cochituate.

TRACTOR WORK—Gardens plowed and harrowed with farm tractor. Also snow plowing. Carleton Carpenter, Happy Acres Farm, Cochituate, Mass. OL 3-3256.

FEMALE HELP WANTED: Waitresses—part or full time. Tel. OL 3-6080 between 11 a.m. and 2 p.m. to arrange for personal interview.

FOR SALE: Mahogany dining room furniture, table and 8 chairs. Reasonable. EL 8-4379.

FOR SALE: Deluxe RCA Estate Gas Stove. Original cost $380. Asking $175. EL 8-4381.

MRS. ARNET L. POWELL, Teacher of Piano. BA, MA Boston University. Woodridge Road, Wayland.

LOST: Cat—gray female, some yellow markings, white front, white paws—yellow tip on tail. Answers to name of Tippy. Reward. EL 8-2919.

FOR SALE: Boy Scout suit, size 12, reasonable. EL 8-2495.

STORM WINDOWS for sale: Five 28" x 54" at $2 per; two 28" x 46" at $1.75. EL 8-2302.

LOOKING FOR the unusual in Gifts? How about beautiful hand painted things. Linens, aprons, guest towels, silk kerchiefs and other articles painted in washable textile colors. Prices very reasonable. Call OL 3-7197 evenings and Saturdays.

FOR SALE: Fireplace wood, all hardwood, well seasoned. Call mornings or evenings. J. C. Walker, Wayland. EL 8-2368.

WANTED: Roll top desk—not huge—EL 8-4394.

WEARY OF IMPERMANENCE of renting. Want to buy with little or no down payment, 3-4 bedroom single house. Non GI, by reliable professional man. Box C, Wayland Town Crier, Wayland.

ELECTRIC DISHWASHER ONLY $49.95! G. E. Rollaway thoroughly washes complete service for 8 in 17 minutes. Appearance and performance like new. No permanent plumbing or electric connections required. To see and try call J. Turner, EL 8-2401.

FOR SALE: Largest size Colson tricycle. Good condition, $10. EL 8-2958.

SITTER for children or patient bedside care given. Call OL 3-5153.

Unlabelled Paintings At deCordova Museum

Art lovers interested in testing their knowledge of fine arts will find the current exhibit at the deCordova Museum in Lincoln a challenging one. In a unique exhibit entitled, "Hidden Masters," drawings of old masters and contemporary artists will be placed side by side unlabelled. Visitors are invited to try their skill and identify the artists.

"Santa, just make sure you give Mommy long-gleaming 'Beacon Wax' so she won't yell at us when we skate on the floors!"
AD#C-204 B

VITAL STATISTICS

BIRTHS:

July 28: Paul Richard Perry to Mr. and Mrs. Edward N. Perry, Stanton Street, Cochituate.

July 28: Joseph John Mishley Jr. to Mr. and Mrs. Joseph J. Mishley, Haven Lane, Cochituate.

Aug. 18: Betty Jane Harris to Mr. and Mrs. George L. Harris, Pemberton Road, Cochituate.

Aug. 19: Jonathan Blair Small to Mr. and Mrs. Gilbert Small, Jr., Shaw Drive, Wayland.

Aug. 21: Kathleen Waddock and Michael Waddock (twins) to Mr. and Mrs. Norbert R. Waddock, Lake Shore Drive, Cochituate.

Aug. 22: Mary Elizabeth Staid to Mr. and Mrs. J. Leo Staid, Juniper Lane, Wayland.

Aug. 28: Mary Elisabeth Burke to Dr. and Mrs. James P. Burke, Concord Road, Wayland.

Sept. 1: John Patrick Kelly to Mr. and Mrs. William J. Kelly, Jr., Damon St., Cochituate.

Sept. 2: John Hunt Sampson to Mr. and Mrs. Robert R. Sampson, Westway Road, Wayland.

Sept. 2: Bradley Kevin Wilbur to Mr. and Mrs. Ralph I. Wilbur, E. Commonwealth Road, Cochituate.

Sept. 14: Peter Phillip Nickerson to Mr. and Mrs. Walter G. Nickerson, 1 Lake Road, Cochituate.

Sept. 17: Douglas Goddard White to Mr. and Mrs. Malcolm K. White, Glezen Lane, Wayland.

Sept. 17: Vickie Ann Spiller to Mr. and Mrs. Leonard Vernon Spiller, Jennison Road, Cochituate.

Sept. 18: Dorrie Germain Everett to Mr. and Mrs. Wright H. Everett, Timber Lane, Cochituate.

Sept. 20: Bruce Douglas Holman to Mr. and Mrs. Lester O. Holman, Concord Road, Wayland.

Sept. 21: Deborah Jean Stanhope to Mr. and Mrs. Roland E. Stanhope, 14 Pemberton Road, Cochituate.

Sept. 25: Patricia Ann Hollett to Mr. and Mrs. David J. Hollett, 51 W. Plain St., Cochituate.

Oct. 2: Edward Ellery Hartin to Mr. and Mrs. Francis J. Hartin, 238 Main St., Cochituate.

Oct. 2: John Francis Dodge to Mr. and Mrs. Elbery G. Dodge, Edgewood Road, Cochituate.

Oct. 7: Deborah Vaughan to Mr. and Mrs. Charles F. Vaughan, Jr., Melville Place, Cochituate.

Oct. 24: Deborah Louise Allen to Mr. and Mrs. Donald L. Allen, Mathews Ave., Cochituate.

MARRIAGES:

Oct. 16 at Worcester: James Michael Curley, of Wayland, to Ann Marie Quinn, of Worcester.

Oct. 23 at Framingham: Allen Lester Merritt, of Cochituate, to Joan Ethel Brown, of Natick.

Oct. 24 at Wayland: Donald Field, of Hudson, to Nancy Hynes, of Wayland.

Nov. 6 at Cochituate: John W. Phylis, of Cochituate, to Janet Cook, of Cochituate.

DEATHS:

Aug. 12, Thomas Doherty, of Pemberton Road, Cochituate.

Sept. 23, William Henry Wight, of Woodland Road, Cochituate.

Oct. 11, Floyd Hamilton Short, of Commonwealth Road, Cochituate.

Oct. 31, Charles W. Fairbank, 125 Main St., Cochituate.

Nov. 12, Thomas James O'Donnell, of E. Commonwealth Road, Cochituate.

High School Notes

President of the 1954-1955 Student Council at Wayland High School is Mary Ann Lundy. Vice president is Judith Simoni and secretary treasurer is Shirley Stevens.

The members: freshmen, Linda Cherry and Donald Emery; sophomores, Dorothy Boesenberg and Mary Petronio; juniors, Judith Simoni, Janet Shepard and Barbara Roche, and seniors, Catherine Houston, Andrew Kerr, Mary Ann Lundy and Shirley Stevens.

CUB SCOUTS

Four more boys were taken into Cub Scouting as Bob Cats at the Wayland Pack meeting Nov. 18. They were Richard Cooper, Thomas Stites, Roger Disken and Alfred Gledhill.

Gary Charles received a golden arrow, Wolf rank; Robert Brown and William Shannon the rank of Bear; and the following attained the rank of Lion: Charles Lloyd, Robert Paine, Jeffry Weeks, and John MacKenzie.

At the October Cub Scout pack meeting the following boys were taken in and given Bob Cat awards: Richard Hatch, Bruce Cook, John O'Keefe, Will Brown, William Wright, Richard Fuller, Bobby Bartnick, Bruce Brown, Charles Cutler, Philip Grow, Stephen Kelly, Stuart Lee.

Also Peter Hodgkinson, Allen Leonard, Jeffrey Lind, Leaf Pearson, Christopher Potter, Richard Verrill, Michael Whalen, Philip Wilcox.

WOMEN'S CLUB

"Food Can Be Fun" will be the subject of a talk to be presented to the Wayland Woman's Club at the monthly meeting, Tuesday, Dec. 7, at the vestry of the First Parish Church, by Mr. Leslie C. Browning of the S.S. Pierce Company. He will suggest methods of smart and easy entertaining. Tea will be served by a committee headed by Mrs. George Kearsley.

Cochituate Motors
Your Friendly
CHEVROLET DEALER
In Cochituate for 16 years
Rte. Jct. 27 & 30 OL 3-7472

COCHITUATE AUTO BODY
In Cochituate Motors Building
COMPLETE AUTO BODY
REPAIRING AND REFINISHING
Phone Olympic 3-7471

PAUL C. HOOPER CO.
PLUMBING
Heating
Remodeling Specialists
POST ROAD WEST EL 8-2951

EDMUND C. STONE
MASTER
ELECTRICIAN
Top Quality
Workmanship
REASONABLE
RATES
Tel. HIltop 3-2141
SUDBURY, MASS.

BILL'S BARBER SHOP
Next to Fitch's Sunoco Station
Boston Post Road, Wayland, Mass.

Lobster Haven
BOSTON POST RD. WAYLAND, MASS.
John J. Cassidy, Prop. EL 8-4848
Steaks—Sea Food a Specialty
Chops
"Where Quality Reigns"
Choice Liquors—Special Noon Luncheons

We are now ready for Christmas
In our new enlarged quarters
A. T. BALL, Inc.
609 MAIN ST., WALTHAM
WA 5-0468
Records • Music • Players
Commercial Stationery
Artists Supplies
Toys • Greeting Cards
Use our wonderful lay-away plan
Serving you since 1887

J. C. MASSIE
PLUMBING AND HEATING
Electric Water Heaters Installed
GLEN ST., WAYLAND, MASS.
EL 8-2532

I never forget to fill my packs With long-gleaming 'Beacon Wax!'

'55 Ford THE STANDARD for THE AMERICAN ROAD
Guaranteed Used Cars and Trucks
WAYLAND MOTORS
Thomas F. McManus

FORD
SALES and SERVICE phone EL 8-7711
May all the joy of that first Christmas bring to each of you Peace and Happiness not only now but always.

Wayland Public Library
Wayland
Massachusetts

Wayland Public Library

Wayland Town Crier

Published Monthly for the Residents of Cochituate and Wayland

Vol. 9, No. 4 | January, 1955, Wayland, Mass. | 10c a copy, $1.00 a year

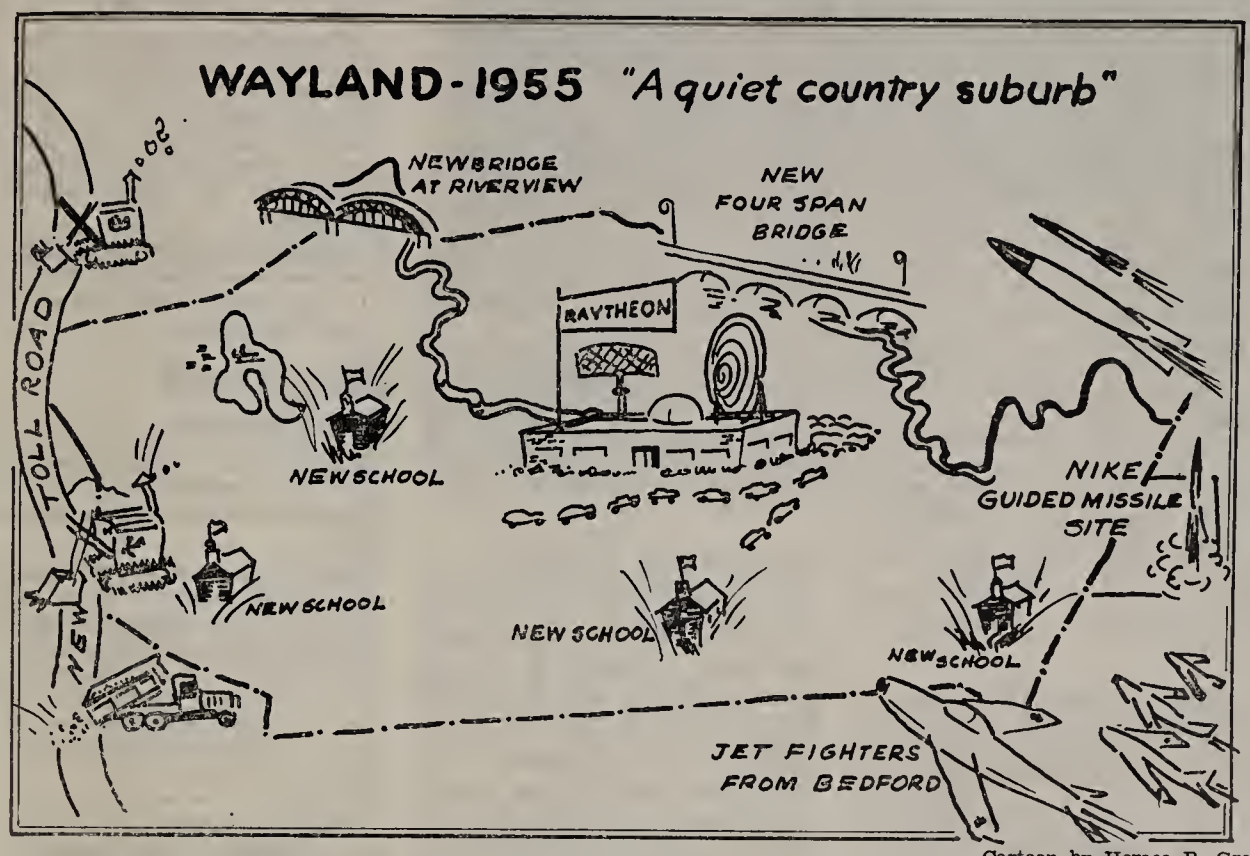

Cartoon by Horace B. Gray

Annual Listing Commences Jan. 3

The "Annual Town Listing of Residents 20 Years of Age and Over" will commence January 3. Town Clerk Leila Sears points out that the listing is made by the Registrars of Voters. In the larger towns and cities this usually is carried out by the local police, and many persons refer to it as the "Police Listing" even though the Registrars really are responsible.

In Wayland, Miss Sears explains, our full-time police force is small, and its few members have plenty to do. So the Registrars choose their own team of assistants and go to work on the listing with a complete door-to-door canvass of the town. Beginning the first Monday in January, they plug away at it until every house has been covered.

This year, *in addition* to the usual Annual Listing, the Board of Registrars and their assistants will take the Decennial Census for the Commonwealth of Massachusetts. While the two listings are made under separate, and in some respects quite different regulations, the information for both listings will be taken all at once, along with the annual preschool census and dog-listing.

BIGGER JOB

This means a much bigger job for each enumerator, and householders are asked to help make each call as quick, accurate and complete as possible. "Do not be afraid to admit the workers to your homes," Miss Sears requests, "nor be afraid to give the information asked

(Continued on page 9)

Parmenter Center to Be Dedicated Jan. 19

The Parmenter Health Center on Cochituate Road, believed to be the first entirely privately endowed institution of its kind in the United States, will be formally dedicated at 2 p.m. on Friday,

(Continued on page 10)

Elmwood Phones Up 18 per cent Since Jan. 1

The number of telephones in the Elmwood exchange increased by 18 per cent between Jan. 1, 1954, and Oct. 31, 1954, reports Manager Eugene Murphy of the Natick office.

In the same period, the number of phones in the Olympic exchange, which includes both Natick and Cochituate, increased by 10 per cent, from 9,788 to 10,799. The Elmwood increase was from 1,029 to 1,218.

Since July, says Mr. Murphy, neither Wayland nor Natick has had any customers on a waiting list for service. It's the first time since Pearl Harbor there has been no waiting list.

Regional School Plan Out; No Bridegroom

The report of the Wayland Regional School District Study Committee, given at the Dec. 8 special Town Meeting, was summarized in its first conclusion, which was:

"Even if Wayland should be willing to be a radiant bride, she could not at present find a handsome bridegroom; and that fact by itself makes it obvious that a regional high school for the Town is not now feasible."

No action on this report was taken.

There were three main points in the 3000-word report, which, alas, there is not space enough to print here in full.

But it says:

1. Lincoln and Sudbury, with urgent need of a new high school, don't want to have their problem complicated now by the possible entrance of a third party. Weston wants to go it alone. That leaves nobody else.

2. Wayland High School has been improving and should continue to make satisfactory progress.

3. Four or five years from now, when the growth of the Town will probably necessitate the building of a new Senior High School, this subject should be ex-

(Continued on page 10)

Plans are Voted for New Office Building

The Town voted, with only a few dissenting, to spend $5000 for plans for a new Town Office Building, to be built on land in the Center given for the purpose more than 25 years ago. This building, to include a fire station and civil defense quarters, would be placed well back from Cochituate Road, on the plot between State Road East, Cochituate Road and Millbrook Road.

The Fire Department's exit would be on Millbrook Road. Quarters for all Town departments would be provided. At present, some Town business is conducted in private homes, because there isn't room in the old Town Hall.

Cost of the building would be between $125,000 and $175,000. Construction would be simple and serviceable, like that of the Cochituate fire station.

Lights on Mill Pond Attract Many Skaters

Thanks to lights installed at the Millpond by George W. Shepard, Donald K. Ide and others, with $300 appropriated last March through the Park Department, there was night skating on the pond many nights in December.

The work of putting up the lights was all done by volunteers, as was the snow removal and the scraping. Three lights were up, and it was planned to install half a dozen more, so that there would be illumination for both hockey games and plain skating.

The Millpond is so situated that it freezes early and smoothly every year. The wooded ridge along its West side keeps the sun from it most of the day and also keeps off the wind.

What happens most years is that there's good skating on it for a short time early in December, after which snows and thaws ruin the surface. It's nobody's job to clean it off. Some would like to have a connection with a water main, so that the pond could be flooded occasionally.

Plain Road Site Is Voted Down

As a result of the unexpected defeat, at the special Town Meeting of Dec. 8, of the article calling for the acquisition for a school site of a 35-acre tract fronting on Plain Road, the school building program timetable was upset, and the situation was left somewhat in the air.

Here is what happened:

The Site Committee, of which Harvey C. Newton of the School Committee is chairman, recommended acquisition of the land, of which 20 acres are north of the railroad tracks and 15 acres, partly swamp, are south of the tracks.

The idea was to put a foot bridge over the tracks and build footpaths connecting the bridge with Rich Valley Road and the Wheelock development, so that children from those areas could walk to school. This would save much bus expense, it was said, and would allow children to stay after school for activities more conveniently.

AROUSES OPPOSITION

Opposition came from people living in the Rich Valley Road area. They objected to the bridge, to the high tension line overhead, to having children walk through the swamp. Some said they'd prefer to have the children go to school by bus.

When the vote came, after a long and rather sharp debate, it was 121 in favor and 90 against. As a two-thirds vote was needed, the article was defeated.

What happens next, according to a spokesman for the Site Committee, is this:

At the regular Town Meeting in March, or at a special Town Meeting under consideration for January, the Town will again be offered the Plain Road site, with an alternative site on Claypit Hill Road, 2000 feet to the north of the Plain Road field.

The special Town Meeting was not definite at the time of going to press. But its purpose was to maintain the school building schedule. The figures

(Continued on page 9)

Appoint Bigwood Asst. CD Director

Appointment by the Selectmen of Elmer Bigwood of 37 Commonwealth Road, Cochituate as Assistant Director of Civil Defense for the Town has been announced by W. R. Hulbert, Civil Defense Director. Mr. Bigwood fills the vacancy left when Benjamin Beale resigned and moved from Wayland to Westwood.

Don't Get Your Dates Mixed Up

If you're planning a meeting anywhere in Town, register it first on the Town Calendar with Willis Ryder, Village Green, EL 8-2002.

Then phone or write The CRIER Club Editor, Mrs. Elaine Colby, Happy Hollow Road, EL 8-4854.

Wayland Town Crier

Published monthly by
TOWN CRIER, Inc.
Wayland, Mass.

Henry G. Pearson.....Publisher
Donald B. Willard.....Editor
Robert W. Schuette.....Gen. Mgr.
Wilbur L. Frank.....Treas.
William A. Waldron.....Sec'y.
Doris Fisher.....Advertising Manager

STAFF
Dorothy Grannis Eleanor M. Pearson
Gloria Beutner

Subscriptions: Mrs. George Withington EL 8-4823
General news: Donald B. Willard EL 8-4343
Club News: Mrs. Blakslee H. Colby EL 8-4854
Advertising: Mrs. H. R. Fisher, Jr. EL 8-2587
Mrs. R. W. Foster EL 8-4394

The Crier does not assume financial responsibility for typographical errors in advertisements, but will gladly reprint the part of the advertisement in which the error occurred.

SUBSCRIPTIONS

A 12-month subscription to the Crier may be purchased by sending $1.00 to Wayland Town Crier, Wayland, Mass., with your name, street, and post office address.

Criers are also on sale at Marshall's Apothecary in Wayland Center, and Geraid's News Agency, Main Street, Cochituate for, 10¢ a copy.

Entered as second class matter.

The CRIER takes pleasure in announcing the addition of Eleanor M. Pearson to the staff.

Cochituate Garden Club

The growing, drying, and use of herbs in cooking will be the subject of a talk to be given at the Cochituate Garden Club's meeting on Thursday, Jan. 13, at 1:30 p.m. at the Cochituate Community Methodist Church. The speaker of the day will be Mrs. Ralph M. Smith who has had wide experience in cooking with herbs. Tea chairman will be Mrs. Charles Dennison.

—*News Roundup*—

Robert C. Wheichel, director of the Way-Co Baseball Committee program, says that plans are being made for an enlarged program for next Summer. In the program, he thinks, will be 300 boys in 12 Little League teams, four Pony League teams and one older team, the latter to include boys up to their 18th birthdays.

Audubon Society has a new service like the automatic time and weather services provided by the telephone company. Just call KEnmore 6-4050, and 30 seconds of recorded current news about birds will come off the wire. Moreover, at the end of the 30 seconds one will hear a double signal, at which he may report and have recorded any unusual bird observation he may have made. Now, if anybody sees a downy woodburner . . .

Dead Man's Curve has been so much improved that automobiles go around it much more rapidly than ever.

Fred Tassinari and Ralph Marotte have been elected co-captains of the Wayland High School football team for 1955.

The Fire Department party for Tom Barr was only slightly interrupted by an alarm for an automobile fire near Mathews Drive. It caught Chief Haynes between the roast beef and the ice cream, but he says he got back in time for the coffee. No damage. During Chief Haynes' vacation in Florida, Assistant Chief Homer L. MacDonald was in charge of the Department.

Cooney Weiland Buys House

The home of the late Dr. J. Penteado Bill on Old Sudbury Road has been bought by Cooney Weiland, former Boston Bruins hockey star who is now coach of the Harvard hockey team. The house is to be remodelled and the Weilands, it is said, won't move in until Spring.

DAR Chapter Holds Anniversary Party

A golden anniversary party, commemorating the 50 years since the founding of Wayside Inn Chapter, DAR, was held in the vestry of the First Parish Church, Dec. 29. After cutting a handsome birthday cake, gift of Mrs. John Erwin, guests from neighboring chapters, former members of the local chapter who no longer live here, and present members enjoyed a program which featured the Bedford Bell Ringers and the reading of an original poem by Mrs. William M. McKenzie of Newtown, Conn., a charter member of Wayside Inn Chapter. The committee in charge of planning the anniversary luncheon were Mrs. John Hill and Miss Georgiana Collins of Natick and Mrs. Lizzy Dean of Framingham. The program was arranged by Mrs. Howard Lyford, regent; Mrs. Flora Cody; Mrs. Evelyn Salter of Sudbury; and Mrs. John Erwin.

The regular January meeting of the DAR will be held Saturday, Jan. 8, at the home of Mrs. Evelyn Salter in South Sudbury. "Looking Backward" will be the program theme of the day. Co-hostesses will be Mrs. George Gohike and Miss Emily Thompson.

PLAN DANCE COURSE

Twenty-two children in an area near Old Connecticut Path West have been signed for dancing lessons and a teacher from Natick has agreed to take the class. Depending on when Happy Hollow School goes into use, classes will be held Tuesday afternoons, beginning in January, with pre-school children at 2:15 p.m. and older ones at 3 p.m. Quarters of the Veterans of Foreign Wars, off Pine Ridge Road, have been offered free for the dancing course which is a neighborhood project.

League of Women Voters

Unit discussion groups of the League of Women Voters will meet Tuesday, Jan. 18 at 9:45 a.m. at the home of Mrs. John Gregory; Wednesday, Jan. 19 at 9:45 a.m. at the home of Mrs. Kimball Powning; Wednesday, Jan. 19 at 8 p.m. at the home of Mrs. David Trageser; and Thursday, Jan. 20 at 2:45 p.m. at the home of Mrs. William Cheney. Discussion subject will be "The Bill of Rights, in Relation to Individual Liberties."

MISS SUSAN DUSSEAULT, daughter of Mr. and Mrs. Alfred Dusseault, 18 Dudley Road, is enrolled at School of Practical Nursing in Boston.

In 1907, the Wayland tax rate was $16.60.

Trumpets Heard in Christmas Observances

The trumpet was the instrument-of-the-month in Wayland during December. Roger Voisin, first trumpeter of the Boston Symphony Orchestra, startled an audience of 500 at the Community Chorus' performance of Bach's "Christmas Oratorio." He filled in at the last minute as a "substitute" playing the incredibly difficult "Bach trumpet" part.

A brass choir, inciudidng two trumpets, played from the belfry of the First Parish Church during the outdoor Christmas pageant. Norman Alstad and Richard Best played trumpets, and Lester MacArthur the baritone horn, and Arthur Sargent, trombone.

A trumpet, played by Norman Alstad, also accompanied the Boy and Giri Scouts in their caroi sing on the steps of the Library.

Marjorie Ferris New Librarian

Miss Marjorie R. Ferris is the new Librarian in Wayland, taking the place of Miss Ruth Scannell, who resigned last month.

Miss Ferris was graduated from Syracuse University with a degree in library science. She spent six years in small town libraries in New York State and two years in the Boston Public Library. For the past nine years she has been working in the Harvard Law School Library, where she is the assistant in charge of the assignment division.

GREGORY COOPER of Concord Road is the architect for a new combined police and fire station building in Maynard.

SULLIVAN'S
MOBIL SERVICE
Commonwealth Rd. and Main St.
Cochituate phone OL 3-9708
Batteries, Tires, Accessories

The ALBUM
RECORDS, GREETING CARDS, RELIGIOUS GOODS
Specializing in High Fidelity recordings, phonographs and equipment.
SHOPPERS' WORLD Lower level
Trinity 2-0309

West Newton Savings Bank
Incorporated 1887
WEST NEWTON, MASS.
offers
Mortgage Loans
on Wayland homes
Telephone BI 4-2000
or call
MR. GAMMONS
EL 8-2064

DR. E. PERRY TRUESDELL
Optometrist
OL 3-3263—Evenings by Appointment
25 West Comm. Rd., Cochituate, Mass.

BERT FITCH
SUNOCO SERVICE
. . Expert A to Z Lubrication . .
Tires . . Batteries . . Accessories
. . Washing . . Polishing . .
. . Cars Called for and Delivered . .
EL 8-7783

JOHNSON'S PHARMACY
B. W. JOHNSON, JR., Reg. Pharm.
Main Street Cochituate, Mass.
OL 3-7352
Complete stock sick room supplies
Electric vaporizers from $2.50-$15.00
Clinical thermometers—All prices
Try Kerodex for skin protection against household irritants
PRESCRIPTIONS ACCURATELY COMPOUNDED

Q: WHY SHOULD REAL ESTATE BROKERS AND SALESMEN BE LICENSED?
A: Because the real estate agent acts in a responsible capacity and the financial welfare of his clients depends on his integrity, competence and responsibility. In many cases, the real estate agent is handling the biggest single financial transaction of a client's life.
Write to your State Representative and State Senator and request this license law.
JAMES T. TREFREY
Realtor
BOSTON POST ROAD
WAYLAND, MASSACHUSETTS
Telephones: EL 8-7768
Waltham 5-8380
5-8381

NOW, with Christmas gayeties behind, wouldn't it be a good idea to look around and see what we can do to freshen up the house? It is a good time for a quiet intense planning before the confusion and pressure of Spring work starts. And we stand ready to help in all phases of decorative planning.
Furniture — Draperies — Carpeting
Slip covers — Wallpaper — Upholstery
Bernice Caffrey
483 boston post road * weston

paul william
• photographer
weddings
commercial
elmwood 8-2149
tally-ho lane • wayland

New Four-Arch Bridge Proposal

The building of a new bridge and causeway to replace the dangerous bridges, including the "4-arch bridge," on Old Sudbury Road was discussed at a hearing early in December in the office of Public Works Commissioner John Volpe. It was just about approved, it is reported, when another solution to the problem was suggested.

The new proposal, which involves building two miles of new road but no new bridge, is being studied by the State engineers. If they find it feasible, more hearings will be held.

The suggestion is that a road be built from Route 20 about opposite the dump, on the West side of the Sudbury River, to connect with Old Sudbury Road on the same side of the river.

This would not involve closing the present bridges or the present old Sudbury Road. But the traffic flow could be so regulated that it would go along the new road to the State Road, eastbound, and signs could take the westbound traffic along the State Road through Wayland Center to the new cutoff. Only local persons familiar with the risk would use the old bridge.

Present at the hearing, for Wayland, were Gerald Henderson, selectman; Robert M. Morgan, finance committee; Frank S. Tarr, selectman; Rep. Howard S. Russell, Highway Surveyor Albert Potvin and J.O. Post Jr.

The first proposition discussed, says Mr. Henderson, was building the new causeway and bridge south of the present dangerous structures.

This, he says, Commissioner Volpe was prepared to go ahead with. The cost would be $200,000, and after discussion it was split this way:

The Commonwealth would pay 70 per cent, the County 20 per cent, Sudbury 4 per cent and Wayland 6 per cent. That would make Wayland's share, subject of course to Town Meeting vote, $12,000.

Then the alternative suggestion was put forward, and Mr. Volpe said he saw enough merit in it to have it looked into. Cost of the piece of new road, about two miles long, might be roughly estimated at $100,000, Mr. Henderson thinks.

FINANCIAL NOTES

First Wayland industry to be reported declaring a dividend: Raytheon Manufacturing Co., 60¢ per share on the $2.40 cumulative preferred stock, December 15.

WAYLAND EXCEEDS RED FEATHER QUOTA; Wayland Chest president George G. Bogren congratulates Dr. Rexford S. Souder, Red Feather Drive Chairman following this year's successful Red Feather Campaign in which Wayland raised 101% of its $9000 quota. Left to right: Advance Gifts Chairman Richard W. Foster, Bogren, Souder, Co-residential Chairman Robert S. Leaper, representing precinct 2, Administration Vice-Chairman Pauline Hollingsworth, and Co-residential Chairman Francis W. Bartol, Precinct 1. Missing from the picture are Mrs. Olive Adden, administrative chairman, Theodore R. Magoun, vice-chairman, and more than 200 members of this year's outstanding team. Of unusual interest in this year's Drive, was a contribution through Wayland by a resident of Matsuyama, Japan.

WHS Association To Meet Jan. 12

The Wayland High School Association, the organization which throws a dinner for school athletes each Spring and buys jackets for boys and girls who win letters, has scheduled a series of meetings for the Winter season. They are planned for the second and fourth Wednesdays of each month beginning January 12 with sports films, coffee and doughnuts.

New officers are Russell T. Kerr, president; G. Prentis Richardson, vice president; Rudolph Bruce, secretary, and Harold V. Ward, treasurer.

All men and women in Town are eligible for membership.

Pair Who Broke and Entered are Captured

Two Framingham brothers, one a juvenile, were captured by Police Chief Ernest H. Damon last month after, it was believed, they had broken into two Wayland houses and stolen money, but they had to be released for lack of evidence. However, Framingham police arrested them for similar offenses in Framingham Center and they appeared in Framingham Court.

They broke into a house on Old Connecticut Path East on Dec. 10, it was said, and took $10. They broke a door window with a snowball and turned the knob from inside. Then they went to a house in Woodridge, where it was said they also took a small sum of money.

Recruiting Unpaid Auxiliary Firemen

Clifton Haynes, Chief of the Wayland Fire Department and W. R. Hulbert, Civil Defense Director, report that during the month of November recruiting of volunteer, unpaid Auxiliary Firemen for the Town Fire Department was commenced and a regular weekly program of instruction and training instituted. Nine auxiliaries have so far been enrolled and the Department hopes eventually to have an auxiliary force of thirty men.

Training and instruction are under the direction of auxiliary Fire Chief Frank Hartin. Sessions are held every Tuesday night at the Cochituate Station and all able-bodied men are invited to apply.

In connection with the Auxiliary Fire Department program, Hulbert pointed out that the Civil Defense rescue truck, which the Town hopes to acquire during the coming year, will be assigned to the Fire Department. Members of the Fire Department are now attending the State Civil Defense rescue school at Westboro, and Auxiliary Firemen will receive a full course of instruction in rescue work so that the Town will fully comply with State and Federal regulations pertaining to the acquisition of such equipment on a "matching fund" basis. Matching Funds means that the Federal Government pays half the bill.

Golden Retriever Puppies
Blood-lines that speak for themselves
2 males, 1 female now available
Born Nov. 6, 1954
KINGOLDRUM KENNELS
Miss Leila Sears
187 Pelham Island Rd.
Wayland, Massachusetts
Tel. ELmwood 8-2172

ALLEN'S COUNTRY STORE
Route 20 — South Sudbury
S. S. Pierce Fine Foods—Antiques—Gifts

Finest Fuel Oil Service in Town
T. F. LINNEHAN
24 hr. Burner Service
MILLBROOK ROAD
EL 8-2213

BOLTON'S
TEXACO SERVICE
TUNEUPS — LIGHT REPAIR
WORK — BRAKE WORK
Pick up and Delivery Service
We plow driveways
State Road East EL 8-7793

HAPPY NEW YEAR
from the
Red Coach Grill
Come in and inspect our new private dining room especially designed for parties, banquets, and other functions.
For reservations, call EL 8-2331

The Chocolate House
off route nine
HOME MADE CANDIES
389 Worcester Turnpike
Framingham, Massachusetts
We mail candies everywhere
Tel. Trinity 2-1321

The Hand of WELCOME
is always out to you at our new Cochituate office. Come in at your convenience . . . to meet your new neighbors . . . and to inspect the facilities which have brought banking service to YOUR town.
74 MAIN ST., COCHITUATE
Banking Hours: 8 A.M. to 1 P.M.
NEWTON-WALTHAM BANK and Trust Company
MEMBER FEDERAL DEPOSIT INSURANCE CORPORATION
MEMBER FEDERAL RESERVE SYSTEM
15 Neighborhood Offices in
NEWTON — WALTHAM — WAYLAND — WESTON

SPECIAL PRICE TILL MARCH 1, 1955
Power mowers sharpened, cleaned, greased—$8.50
Hand mowers sharpened, cleaned, greased—$2.50
Call WAltham 5-1392-M for free pickup and delivery
BENJ. R. PARKER
HARDWARE & GARAGE
450 Boston Post Road Weston, Mass.

B. L. OGILVIE & SONS, Inc.
Waltham 5-1265 Waltham 5-1266
FUEL OIL — BURNER SERVICE -- RANGE OIL
BLUE TRUCK DELIVERIES
39 WARREN AVE., WESTON AMPLE PARKING

Panel Discusses Languages, Books

A panel discussion on the Junior-Senior High School curriculum was held in the High School cafeteria at the meeting on December 6 of the High School P.T.A.

President Ernest P. Walston of the P.T.A. presided. On the panel were Mr. Joseph Boothroyd and Mrs. Mary Keenan of the faculty, Mr. William A. Waldron of the School Committee and Mrs. Elaine Colby and Mr. Frederick P. Walther. Sixty attended.

The questions and answers revealed:

A select group of 8th grade pupils, some A and B boys and girls, is now being taught Latin, three periods a week, as an experiment in the early teaching of languages.

Next year, Latin III and French III will be given in the 12th grade.

Book reports are required. But, said Mrs. Keenan, it's almost impossible to tell whether the pupil has read the book or the comic book version of it.

Mr. Waldron said that the budget for next year will include provision for a full-time High School librarian, something new.

A new wrinkle is a Junior Division Program, mostly for seventh and eighth grades. The purpose of this is to encourage pupils to continue in subjects in which they are successful, and to help them in fields in which they are not so successful. That is, instead of saying that a pupil "fails" a whole year's work, he goes ahead in subjects he passes and gets assistance in the others. This arrangement keeps him going along with his contemporaries and, it is hoped, will encourage some to stay in school longer.

VOKES ELECTS

George Vinsonhaler was reelected president of the Vokes Players at their annual meeting, attended by 148 of the organization's 200 members, at the theatre on December 4. Blackie Grannis was reelected treasurer, Marjorie Blanchard was elected secretary, Fessenden Morse vice president and Ruby Fields, member of the Board for three years. The program was in charge of Frank Hatch, whose original musical about Wayland, "One on the Town", will be presented by Vokes in March.

Heart Fund

Mrs. John B. Donner of Haven Lane is chairman of the 1955 Heart Fund Campaign in Cochituate and Mrs. Edward J. O'Neill of Oxbow Road is chairman for the same campaign in Wayland, it was announced. The campaign will be conducted in February.

CHEERLEADERS WHO SPURRED VICTORIOUS TEAM: (Back Row) Jeanne Houghton, Rachel Wheelock, Patricia Marotte, Maryann Smith, Julia Hollis, Sandra Simoni. (Front Row) Maureen Carroll, Jacquelline Masse, Judith Simoni. Wayland defeated Weston High 19 to 0 in the season's final game, thus capturing the VFW inter-school football trophy. Coach Salvati's eleven won 6 out of 7 games played.
(Photo by Edward Jenner)

Historians Discuss Old Days in Town

The meeting of the Wayland Historical Society, held in the Shaw Room of the Wayland Library on Dec. 13, was enlivened by recollections of old times in Town, largely furnished by Ralph P. Heard and George F. Dickey, whose ancestry and acquaintances go far back.

The immediate subject was the 10 houses on Old Sudbury Road, between the railroad tracks and Bow Road. Mrs. Sophia W. Sears and Mrs. John A. Brownell presided, and Mrs. Willard B. Dik took notes, to preserve the information.

Some of the tidbits:

The Dr. J. Penteado Bill House, built in 1771, is the oldest in the section.

The first railroad trains went through in 1881. Service lapsed between 1883 and 1885, but has been continued ever since. At one time, many years ago, the Federal Express from Boston to New York and Washington, went over this line. Calvin Coolidge, when he was Governor, used to use this line all the time, on his trips between Northampton and Boston.

LWV Asks Article on Recreation for Warrant

After a long study of recreation in Town, the Wayland League of Women Voters has prepared an article for the March Town Meeting. It goes this way:

"To see if the Town will appoint a committee to study the recreational facilities of the Town and make recommendations to the Town with respect thereto."

STEPHEN HYLAND, son of Mr. and Mrs. John P. Hyland, Plain Road, was awarded a JV letter in football at Vermont Academy, Saxtons River, Vt.

Tom Barr Surprised By Retirement Party

Tom Barr, who runs Benson's store in the Center and has been a member of the Wayland Fire Department since 1942, was surprised with a speech and the presentation to him of a watch at a Fire Department dinner in his honor at the Cochituate fire station on Dec. 13.

Mr. Barr, who has recently retired from the Department, was enticed into attending the party by the carefully planted suggestion that it was being held for Chief Clifton Haynes, who was about to leave for a couple of weeks in Florida.

The presentation was made by Police Chief Ernest H. Damon, now a Fire Engineer, whose service dates back to 1919 and is the longest in the Department. Mr. Barr said he thanked everybody, and that he was pretty happy about it. It was a complete surprise.

The roast beef dinner was prepared by Albin O. Holgerson of Stonebridge Road, chef at Red Coach Grill, who devoted his night off to it. One and all called it delicious. Sixty firemen and their wives and friends attended.

Mr. Barr joined the Department during World War II, when there was a need for men for such service. Nice things were also said about Mrs. Barr and the Barr daughters, who used to appear at fires with sandwiches and coffee for the firemen.

Trick or Treat Nets $205

Children of Wayland raised a total of $205 for underprivileged children of the world in the UNICEF collection taken up at Halloween, it is reported. Chairman of the collection committee was Rev. George Hodgkins. Also on the committee were Mrs. David Trageser, Mrs. John J. Simoni and Mrs. George Gutekunst.

"FEATURING LAMP CUTTING"
WOODIE'S BEAUTY HAVEN
PERMANENTS COLD WAVES
All Lines of Beauty Culture
Open Monday through Saturday
Also Thursday and Friday nights
62 Main St. . . Cochituate . . OL 3-8840

MARSHALL'S APOTHECARY
ALTON L. F. MARSHALL, JR.
Reg. Pharm.
B.S. and M.S. in Pharmacy
Cochituate Road Wayland Center
ELmwood 8-2381
Complete Prescription Service
Hearing Aid Batteries
Insulin
and Diabetic Supplies

Macone Sporting Goods
Skates sharpened
Ski equipment
Electric trains repaired
Hobby supplies
RALEIGH & SCHWINN BICYCLES
Opp. Post Office
CONCORD, MASS. TEL. 1320

Electroplating and Enameling
CLIFF GOODNOH
Box 72, Cochituate OL 3-0810

WOODRIDGE
WAYLAND REAL ESTATE CO.
For information call
WILLIS RYDER EL 8-2181 or EL 8-4524

Cochituate Hardware
Hardware & Paint Center
MAIN STREET COCHITUATE
OL 3-8730

CAR PAYMENTS TOO HIGH?
If so, we can probably reduce them up to one half and loan you extra cash in addition. Another plan will pay off your present auto loan, loan you extra cash if you wish, and stop your monthly payments for 6 months. Thereafter you can make your own terms for any period up to 24 months. Reasonable rates, confidential service, life insurance protection to pay all loans in full in the event of death of borrower or wife. Call for information.
AUTO OWNERS ACCOMODATION PLAN
Phone WEllesley 5-4595

WESTON SHOE REPAIR
Official Boy Scout Shoes
Skates Sharpened
Winter Footwear
WESTON CENTER

MRS. ARNET L. POWELL
Teacher of
PIANO
B.A., M.A., Boston University
Woodridge Rd., Wayland, EL 8-2156

For Courteous and Friendly Service
Low Prices
Dath's Package Store, Inc.
66-68 Main Street, Cochituate, Mass.
Tel. OL 3-5940
Delivery Service Certified S. S. Pierce Dealer

WAYLAND LUMBER CO.
Easi-bilt Patterns
Unpainted Tables—Chests—Cabinets
Building Materials—Mason Supplies
YOUR LUMBER NUMBER—EL 8-7731

WILLIS RYDER
Real Estate
EL 8-2002
ALLEN MORGAN
Insurance
EL 8-2515
Office on the Village Green, Wayland
EL 8-2181

Hammer Re-elected Red Cross Head

The annual meeting of the Wayland chapter of the Red Cross was held November 18 at the Library, with the election of officers and committee chairmen

Gifford W. Ross, field representative for the Red Cross, spoke, relating his vast experiences in Korea as the Red Cross' international representative.

Alexander W. Hammer, of Lincoln Road, was re-elected chairman of the local chapter. Other officers re-elected were Mrs. Pierpoint Blair, vice chairman; Willard B. Dik, treasurer, and Mrs. Robert J. Pfeiffer, secretary.

Committee chairmen elected included Mrs. F. Stetson Eddy, Jr., service groups; Mrs. John A. Brownell, canteen; Mrs. Blair, home service; Mrs. George K. Lewis, blood donor; Mr. and Mrs. John Dunning, disaster; Mrs. Richard Rice, home nursing; Mrs. Richard A. York, Junior Red Cross; Ernest M. Cherry, life saving and water safety; Mrs. C. Azel Collins, motor services; John Bandelin, fund, and George A. Douglas, Jr., publicity.

Directors elected were Mr. and Mrs. Dik, Charles Gaston Smith, Dr. James Jandl, Rev. Raymond G. Manker, Rev. William J. Carty, Rev. George Hodgkins and William Hulbert.

BUDGET IS $4900

In his treasurer's report, Mr. Dik announced that the budget for the coming year will be $4,900. Chief items are $2,500 for the home service program and $1,500 for the swimming program.

The home service committee, according to Mrs. Blair's report on the year's activities, acted on 38 cases, 19 of which involved aid to servicemen and their families. The committee also aided 12 veterans and their families and seven civilians and their families.

The veteran group, Mrs. Blair reported, required for the most part financial assistance for medical expenses and emergency grants for food and fuel. Bedding and clothing were purchased for some families. Approximately, $1,662.50 was spent aiding veterans and their families, Mrs. Blair said.

FINANCIAL AID GIVEN

In three instances financial assistance, amounting to $305, was given to local servicemen's families to cover emergency situations caused by critical illness, Mrs. Blair stated. There were three cases, in this group, where medical reports were required and families were aided in preparing affidavits for compassionate transfers. The other cases were requests for health and welfare reports and furlough confirmations.

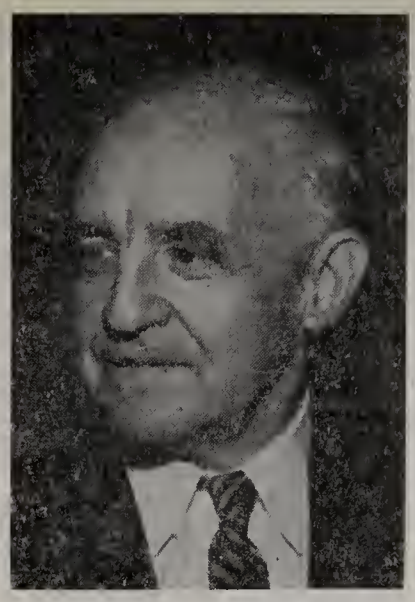

DR. FRANK P. GRAHAM

Mrs. Blair reported that approximately $200 was spent on civilian families in the town during the past year. In addition to the money spent, the home service committee supplied layettes and used clothing.

A total of 1,245 school children were members of the Junior Red Cross, according to Mrs. York's report, and this group's activities included sending good will packages overseas and the baking of 45 dozen cookies for the Easter Sunday coffee serving at the Bedford Veterans' Hospital. The school children also collected comic books to give to the children at the Waltham State Hospital.

Sudbury Valley Trustees

The annual meeting of the Sudbury Valley Trustees, Inc., will be held Tuesday, January 25, at the Wayland Public Library, in the evening. There will be a short business meeting, after which Mr. Norman Harris of Rich Valley Road, director of education at the Science Museum, will speak. Refreshments afterwards. Everybody welcome.

Dr. Frank Graham To Speak Jan. 21

Dr. Frank P. Graham, university president, Senator, and United Nations representative, will speak to the Wayland United Nations Association on Friday, January 21. The meeting, the second in a series, will be held in the High School cafeteria-library at 8:15 p.m.

Dr. Graham, who has honorary degrees from 13 universities, will speak on various phases of the United Nations in the world today. He served as U. S. representative on the United Nations Committee in the Dutch-Indonesian dispute, as a member of the U.N. mediation panel, and later as U.N. representative for India and Pakistan.

From 1949 to 1950 he served as U. S. Senator from North Carolina, and from 1930 to 1949 as President of the University of North Carolina.

Non-members and guests are invited to attend by payment of a fee of $1.00 at the door.

Health Center Topic of Woman's Club Talk

The possibilities for community service in the new Parmenter Health Center will be the subject of a talk to be given at the Wayland Woman's Club, Tuesday, January 4, at 3 p.m., in the vestry of the First Parish Church by Dr. Charles F. Wilinsky, the Center's consultant. The Woman's Club has taken this institution and its needs as its project for the year, and the talk will tie in with the opening on January 19. Refreshments will be served by a committee headed by Mrs. Pierpoint Blair.

The next meeting of the Woman's Club, on Tuesday, February 1, will be the annual evening guest-night, held at the High School auditorium. The Club will present Deana and John Sweet in "Dramatic Dialogues," an original program of character sketches in drama, comedy, and farce. This couple has played together in Paris, London, and New York. Mr. Sweet is a professor at Bowdoin College. Guest tickets will be available at the door at fifty cents each.

Best Wishes for 1955
GERALD'S NEWS AGENCY
est. 1878
15 MAIN ST. COCHITUATE

FRED H. PLOTNER JR.
Carpenter—Building Contractor
Free Estimates
EL 8-2058 P. O. Box 856

Boston Post Road Hilltop 3-2081
South Sudbury, Mass.
Wayside Beauty Shop
COMPLETE BEAUTY CARE
Permanents Cold Waves
Tues. and Fri. evenings by appointment
Hours 9:00-5:30 Tues. through Sat.
ELIZABETH H. DOREGAN, Proprietor

FRANK A. SMITH
HEATING ENGINEER
Hot water & Steam Heating
Coleman Blend Air Distributor
Hayward Road EL 8-2992

FEDERAL DEPOSIT INSURANCE CORPORATION MEMBER
Checking Accounts---Savings
All Types of Loans
Home Repair Loans Our Specialty
Bank-by-Mail Plan
NATICK TRUST COMPANY
Mondays through Fridays
9 A.M. to 3 P.M.
Also Open Friday Evening
6 P.M. to 8 P.M.
The Entrance to the Municipal Parking Area is Opposite Our Front Door

CAPPS SUPER MARKET
Post Road, Wayland
★
"Where You Meet Your Friends"
Attention
HOME FREEZER OWNERS
BIRDS EYE FROSTED FOODS
'EASY LIVING' SALE
STOCK UP and SAVE!
PEAS 10 Oz. Pkg. . Doz. $1.99
CHICKEN or BEEF PIES 8 Oz. Pkg. Doz. $3.78
FISH STICKS 10 Oz. Doz. $5.29
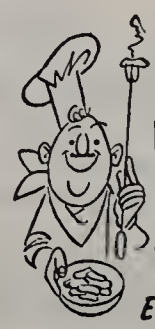
BIRDS EYE FROSTED FOODS
French Fried POTATOES Doz. $1.78
Just Heat 'em and Eat 'em!
RIGHT NOW!
BIRDS EYE FROSTED FOODS
STRAWBERRIES 10 Oz. . Doz. $3.13

D.B.W. Almanac

Thripple, Schools and Cadillacs Predicted

Not to be outdone by the Old Farmer's Almanac, the Old Town Crier herewith publishes its predictions for 1955:

Jan. 11...Special Town Meeting. People vote three new school houses.

Jan. 27. Hurricane with snow. Power goes off for five days. Edison Company sends regrets and bills as usual.

Feb. 2. Groundhog Day. Woodchucks come out and snarl at people because gardens aren't yet in shape to be eaten up.

Feb. 23. Skidoo, ancient term meaning, "Ain't you the one!"

March. Town meeting. Six new schools voted. Also 12 new policemen, 18 new firemen and three smoke inspectors. Frogs sing in swamps. Bird watchers see a buff thripple and report to Audubon Society, which sends a committee.

April. Signs of love visible among the young. The old still don't like each other. Sign of wisdom, maybe. But Cochituate character says "I think Wayland elm trees are pretty," and Wayland character says, "I think Cochituate people have hearts of gold."

May. Enemy air attack, repelled by guided missiles from Fort North Wayland. All residents of Town get Croix de Guerre. Wayland High beats Weston High in baseball, as in basketball in the winter.

June. Sudbury River is cleaned up and local resident catches well-washed mermaid. Throws her back. Finds she's married. Goes over to Lake Cochituate and looks at human girls.

July. Raytheon plant looks big. Tax rate drops to $11. Two hundred residents buy Cadillacs.

August. Dry spell. Residents forbidden to drink water. Rule bothers the better element. Sudbury mosquitoes tear holes in screens. Six hundred nineteen new houses built so far this year. Special Town Meeting votes four new school houses. Crimson barred nutcracker seen in swamp. Local contractor makes his fourth million. Little League baseball team is scourge of the countryside, beating ears off other little boys with bats.

September. Schools reopen with 11,495 pupils. Double sessions for 4,598 of them. Six new schools voted, plus junior college and school of home building. Another contractor joins the four million club, endows chair of wiring. Electric chair. Ha!

October. Stock market declines, 198 Cadillacs go up on blocks. Three schools torn down. Market goes up again, people buy 84 more Cadillacs, build football stadium to seat 25,000. School Committee sends to Pennsylvania for tackles and halfbacks with steel mill backgrounds. Got to pay for that stadium.

November. New Town office building takes shape. Ike wires congratulations as sextuplets are born to Wayland woman who lives in two-bedroom ranch house. At special Town Meeting citizens vote 12 more schools, invite Harvard, Notre Dame and Vassar to move their buildings here, negotiate with big brewery for plant on Sudbury River. Wayland beats Weston, 400 to 0, in new stadium. Fireworks from Fort North Wayland in honor of the victory.

December. Eighteen new schools dedicated. Only 2,345 pupils now in double sessions. Toll road shuts off Natick. Christmas again. All Cadillacs in Town mortgaged. Season of good will. Cochituate character says "I love Wayland" and Wayland character says "I love Cochituate." Special emergency Town Meeting on Christmas Eve votes $150,000,000 bond issue for educational purposes.

Look for Old Town Crier's prediotions for 1956, if these turn out all right.—D.B.W.

JOHN YETTON was at home during the holidays from Norwich University.

—*In the Churches*—

Congregational

The annual meeting of the Church is to be held Monday, January 10, at 8 p.m. to hear reports of the year's work, elect new officers and committee members for 1955, and discuss plans and policies of the church year.

Jan. 5: 8 p.m., Church School staff meeting.

Jan. 10: 8 p.m., Annual meeting.

Jan. 11: 2:30 p.m., Ladies' Benevolent Association.

Jan. 12: 10 a.m. to 3 p.m., Missionary Action Group of the Women's Fellowship.

Jan. 13: 10 a.m., Bible Study Group of the Women's Fellowship.

Jan. 18: 2:30 p.m., Women's Fellowship. Mrs. Lionel Whiston of Wrentham will speak on "The New Books America is Reading."

Jan. 27: 10 a.m., Bible Study Group of Women's Fellowship.

The program for the next meeting of the Men's Club will be centered around the various hobbies of the men in the club. All men are invited.

All men of the church family are urged to come down and lend a hand in the work on the new building, on Saturdays from now on.

Weekly appointment: Church School, Sundays 9:30, all departments. Church Service, Sunday 11:00; Pilgrim Fellowship, Sundays 7 p.m.; Choir rehearsal, Thursdays 8 p.m.

St. Ann's

The regular meeting of St. Ann's Guild will be held Tuesday, January 4, in the Guild Hall. Rosary and Benediction of the Blessed Sacrament will be at 8 p.m. in the upper church.

Mrs. William Curley will be chairman of the refreshment committee. Miss Claire Doherty, president, wishes to thank the chairmen and members of the committee who worked to make the Christmas Fair a success.

The newly organized basketball team of St. Ann's has joined the Natick 10-team league and won its first two games: St. Ann's 38, Army Quartermaster 30; and St. Ann's 45, Dover Town Team 40. The home court is Wayland High School gym, with practice Monday evenings. Manager-coach is Thomas Egan. Players are: W. Hines, H. Hines, M. Ide, W. Curley, C. Nightingale, W. McNulty, J. Davis, D. Curley, B. Withington, H. Gordon, J. Tierney, P. Rodier, D. Houston, J. Bates, J. Clifford, R. Haynes.

Newly elected officers of the C.Y.O. are: President, Catherine Houston; Vice-Pres., Paul Keating; Secretary, Eileen Bresse; Treasurer, Kathleen Andrews.

On Holy Name Sunday, January 9, at 3 p.m., Father Carty will preside at Rosary and Benediction of the Blessed Sacrament for Holy Name members and their families.

Methodist

Sunday, Jan. 2: Sacrament of Holy Communion at 10 a.m.

Tuesday, Jan 4: Official Board meeting, 8 p.m.

Thursday, Jan. 6: Women's Society of Christian Service, 8 p.m. in vestry. Mrs. John Edward Thomas will speak on, "The Family—Steward of the Christian Life." All ladies of the parish are welcome.

Sunday, Jan. 9: Reception of new members into the church, 10 a.m.

Tuesday, Jan. 11: Methodist Men, an organization open to all men of the parish, 8 p.m. Chaplain Percy Hickox will be guest speaker.

Church School and Junior and Senior High Fellowship meetings every Sunday.

First Parish

Henry F. Long, former State Tax Commissioner, will speak to the Wayside Chapter of the Layman's League on Wednesday, January 26. A social hour will precede dinner at 6:30 p.m. The public is invited to attend.

The annual coasting party for children of the Sunday School will be held on Sunday afternoon Jan. 16, at 2 p.m. on the hill behind the home of William S. Hodgkinson, Fox Meadow Lane.

H. B. KNOWLES

Concord Road Rt. 126 South Lincoln

Day — Phone LI 6-0223 Nite — Phone LI 6-0511

HEATING OILS — GARAGE REPAIRS and ACCESSORIES

GASOLINE — BURNER SERVICE — HEATING INSTALLATION

"Around The Clock Service"

Dom's

CLEANSING & TAILORING

Fur Storage Shirts Laundered

7 MAIN ST., COCHITUATE, MASS.

OL 3-2091

POST ROAD LIQUORS

O'Connell Brothers, Incorporated

STATE ROAD EAST

WAYLAND, MASSACHUSETTS

Delivery Service EL 8-4300

G and M

AUTO BODY SHOP

PAINTING, WELDING

Glass Replacement

Convertible Tops

BOSTON POST ROAD

Weston Center

(under Wheelock's Garage)

WAltham 5-9149

WAYLAND PLUMBING and HEATING CO.

NOW

local dealers for

General Electric Heating and Air Conditioning Equipment

Embodying the latest features of heating principles which contribute to complete home comfort.

We can offer you a choice of the finest heating equipment available . 30 years experience in heating, plumbing, air conditioning.

Gas or oil fired systems for steam, hot water, forced warm air. Year round air conditioning ● Modern efficient heating plants assuring the utmost in economy of operation.

WAYLAND PLUMBING & HEATING CO. DAYTON W. RICHARDS, *Pres.*

WELLESLEY PLUMBING & HEATING CO. LEONARD W. ACKER WALTER S. SHEEHAN

151 LINDEN STREET, WELLESLEY PHONE WE 5-1359

MAIN STREET PAINT CO.

4 MAIN ST., COCHITUATE

OL 3-0282

HARDWARE GARDEN SUPPLIES

WALLPAPERS PAINTS

Charles River Feed Store

Snow shovels, scoops

Highlight and Rock Salt

Bird Seed and Feeders

Light Hardware

Floor Wax and Paints

State Rd. West EL 8-2451

OBITUARIES

Mrs. MARY E. FAIRCLOUGH, 60, a resident at 5 Carroll Place, Cochituate, for many years and the only daughter of the late John and Mary E. (Meaney) Lynn, old time residents, died Dec. 14 in the Leonard Morse Hospital, following a long illness. A requiem high mass was celebrated in St. Zepherin's Church on Dec. 16 at 9 a.m., with burial in the family lot in St. Zepherin's Cemetery.

MRS. ANNA L. SPAULDING, 86, widow of Elmer E. Spaulding of 42 Pemberton Road, Cochituate, died Monday, Nov. 29, following a brief illness. She was a native of East Brookfield, leaves a sister, Mrs. Fannie L. Clark of Southville, a niece and three nephews. The minister of Edwards' Congregational Church of Saxonville conducted services Wednesday, Dec. 1. Mrs. Jennie Wright Schleicher was organist and burial followed in Edwards' Churchyard Cemetery in Saxonville.

LEON H. HICKS, 83, a resident at 1 Stanton Street, Cochituate, for some 40 years, died Nov. 20, in a rest home. A native of East Bridgewater, he leaves three daughters, Mrs. Frances E. Bolivar of Auburn, Mass., Mrs. Bernice M. Celorier of Cochituate and Mrs. Erma W. Powers of Jamaica Plain. Services were conducted on Nov. 24 by Rev. George C. Gutekunst, pastor of the Cochituate Methodist Church. Mrs. Jennie Wright Schleicher was organist and burial was in Mt. Wollaston Cemetery in Quincy.

MISS MARY M. GILMOUR, 80, who lived with Miss Mabel E. Damon at 67 Old Sudbury Road, Wayland, died Nov. 26 in a rest home. A native of Nova Scotia, she belonged to the Highland Congregational Church of Roxbury, whose minister, Rev. William Arthur Rice, conducted services Sunday, Nov. 28. Mrs. Jennie Wright Schleicher was organist. Burial was in North Cemetery, Wayland.

(Funeral services for the above were held, except if otherwise stated, from the Gibbs Memorial Funeral Home.)

"For God and Country"
Charles H. Alward Post 133
AMERICAN LEGION
COCHITUATE, MASS.
Meetings 2nd & 4th Mondays, at 8:00 p.m.
Whist Parties every Wed. at 8:00 p.m.

TAYLOR and COX
Professional Tree Surgeons
20 years in Tree Care
ANY WORK REGARDING TREES WE DO
Cochituate, Mass. OL 3-3010

Miss Cookson Wed To Mr. Dusseault

Miss Lillian E. Cookson, daughter of Mr. and Mrs. Erving E. Cookson, of Lee Road, was married on November 20 to George A. Dusseault at the Community Methodist Church. Rev. George Gutekunst performed the ceremony, which was followed by a reception in the vestry.

Miss Evelyn Erickson, of Belmont, was the maid of honor, and Alfred P. Dusseault, Jr., of Cochituate, the best man. Ushers were Albert Wardwell and Richard Biggs. Both Mr. and Mrs. Dusseault attended Wayland High School. They will live at 11 Lee Road.

Visitor to Schweitzer To Speak to Alliance

On Tuesday, January 11, at 2 p.m., the Women's Alliance of the First Parish in Wayland will hold its annual guest-day tea. Mrs. Julian Rogers, executive secretary of the Friends of Albert Schweitzer, will speak on Dr. Schweitzer's work in Africa and will illustrate her talk with color slides. Mrs. Rogers has visited Dr. Schweitzer's famous hospital in Africa, and this past summer talked with Dr. Schweitzer in Europe.

FIRE RECORD

Box 17, Oct. 16: Hurricane Hazel.

Box 17 Oct. 24: Woods, M.D.C., Commonwealth Rd.

Box 17 Oct. 26: Woods, A. M. Ringer, Ringer Rd.

Box 43 Oct. 29: False.

Box 17 Nov. 3: Oil burner (range), Warren Brett, Mathews Drive.

Box 17 Nov. 8: Grass, Mansion Inn, Old Connecticut Path.

Box 61, Nov 17: Car, Frank Carter, River Road.

Box 61, Nov. 21: Flare, Rear Post Office, Pelham Island Road.

Box 61, Dec. 13: Grass, Lincoln and Concord Rd.

Box 17, Dec. 14: Car, Salvator Vespa, Mathews Drive.

Wayland Garden Club

Members of the Wayland Garden Club will learn "The ABC's of Gardening," at Russell Kerr's greenhouse, Oxbow Road, on Tuesday, January 25, at 3 p.m. Tea chairman will be Mrs. Arthur Wolfrum.

WESTON PHARMACY
The REXALL Store
F. WARREN EATON, Reg. Pharm.
397 Boston Post Rd., WESTON 93, MASS.
WAltham 5-3785

THEODORE R. MAGOUN

Magoun Appointed Fin Com Member

Theodore R. Magoun, of Eden Road, in the Oak Street section, is a new member of the Finance Committee, appointed on December 6 for a three-year term. He replaces Frederick S. Whiteside of Rice Road, whose term expired.

John W. Leavitt of the Board of Selectmen says an effort is made to appoint Finance Committee members on a fair geographical basis. Mr. Magoun, like Mr. Whiteside, lives in the southeastern corner of Town.

The Finance Committee, of which Robert M. Morgan is chairman, has already begun the job of getting ready for the March Town Meeting by meeting with each Town department to study budgets.

EVELYN'S
3 Main St., Cochituate, Mass.
OL 3-0282
•Yarns•Cards•Gifts•
Infants and Toddlers Wear•

FRIGIDAIRE KELVINATOR
DuMONT WHIRLPOOL
Four Wonderful Products
Sales and Service
JOHN E. PAULL
APPLIANCE SERVICE
AND
KITCHEN PLANNING
Framingham TR 9-9668

For Correct Support
makes you FEEL BETTER
as well as LOOK BETTER
for a free figure analysis
Call Mrs. Louise W. Nickel
SPIRELLA STYLIST
10 Rogers St., Newton
LAsell 7-1132

Shadows Before

Shadows Before is a calendar of coming events. All coming events should first be registered on the Town calendar with Willis Ryder, Village Green office, EL 8-2002. For publication in the CRIER with story, they should be submitted to Mrs. Elaine Colby, Happy Hollow Road, EL 8-4854 before CRIER deadline of Jan. 20.

Jan. 4 Wayland Woman's Club: First Parish vestry, 3 p.m.

Jan. 7 Dudley Pond Improvement Assn.: clothing exchange, 10 a.m. to 4 p.m.

Jan. 8 Wayside Inn Chapter DAR: home of Mrs. Evelyn Salter, S. Sudbury.

Jan. 13 Cochituate Garden Club: Cochituate Methodist Church, 1:30 p.m.

Jan. 13 Wayland and Cochituate Girl Scout Leaders: Handicraft workshop, High School cafeteria, 7:30 p.m.

Jan. 18 Cochituate P T A: Cochituate School, 8 p.m.

Jan. 18 League of Women Voters Unit: Home of Mrs. John Gregory, 9:45 a.m.

Jan. 19 Parmenter Health Center: Dedication 2 p.m.

Jan. 19 League Unit: Home of Mrs. Kimball Powning, 9:45 a.m.

Jan. 19 League Unit: Home of Mrs. David Trageser, 8 p.m.

Jan. 20 League Unit: Home of Mrs. William Cheney 2:45 p.m.

Jan. 21 Wayland United Nations Association: Dr. Frank P. Graham, High School Cafeteria, 8:15 p.m.

Jan. 25 Wayland Garden Club: Russell Kerr's Greenhouse, 3 p.m.

Feb. 1 Wayland Woman's Club: Guest Night, High School Auditorium, 8 p.m.

Gibbs Memorial Funeral Home
Direct Telephones
OL 3-3350
WEllesley 5-4595
ROUTE 30 WAYLAND, MASS.

JOHNSON-GORDON
JEWELERS
STERLING BY
TOWLE, GORHAM
WALLACE & OTHERS
Shoppers' World Framingham
TELEPHONE TRinity 2-1271

HAROLD J. LUNDY
Westway Road, Wayland Mass.
EL 8-4361
EXCAVATING AND GRADING
GENERAL CONTRACTING
Estimates Without Obligation

B. L. OGILVIE & SONS, Inc.
Waltham 5-1265 Waltham 5-1266
COKE — HARD AND SOFT COAL — WOOD — CLEERCOAL — KINDLING
SAND — CALCIUM CHLORIDE — SALT
39 WARREN AVE., WESTON AMPLE PARKING

"WISHING YOU
HAPPINESS AND PROSPERITY
IN THE NEW YEAR"
MIDDLESEX LAUNDERERS and CLEANSERS, Inc.

MacRae Furniture Co.
QUALITY FURNITURE AT MODEST PRICES
Open Monday through Friday 9 A.M. to 9 P.M.
Satnrday 9 to 6
BOSTON POST RD. SOUTH SUDBURY HI 3-6449

REO SNOW THROWERS
SKIL saws, ELECTRIC CHAIN SAWS
power tools
ELECTRIC GENERATORS
household electric appliances
E. T. BALLOU ELmwood 8-4584

"Firm and Fair"

Is Howard Russell's Motto

(In this Town are many men and women who deserve to be better known. From time to time, beginning with this little sketch of Mr. Russell, by Joan Mills, the Crier hopes to put the spotlight on some of them.)

Town Moderator Howard S. Russell, a master parliamentarian, has presided at Town Meeting for 15 years without having to toss a single citizen out of the hall. Unfortunately for those who love a fine fracas, order and dignity are likely to prevail for some time to come, inasmuch as he has long been unopposed in his candidacy for this office and expresses no wish to retire.

"OLD CHARACTERS GONE"

Avoiding open fisticuffs isn't the challenge it used to be, says the moderator, looking over some of the more strident sessions; "All the old characters are gone."

Used to be, when the meetings were held in the old Town Hall, the acoustics were better and everybody heard everything that was said, which led to some pretty lively discussion. These smaller, more intimate meetings had a smaller, more intimate budget to deal with, too, and anybody who wanted to could take a whack at any item.

The first time Mr. Russell presided, an irate opponent to a zoning proposal had gone to the trouble of distributing to every house in Wayland a flyer which demanded, "Don't allow the Oligarchy to compel you to buy a palatial estate when you will be satisfied with a fine homestead of 10,000 square feet!"

As the meeting opened on this belligerent note, it soon became obvious that Wayland was following its time-honored custom of initiating a freshman moderator with a flurry of attempts to be fuddle him. But the zoning issue was disposed of with no bones broken and the moderator still serene.

On a similar occasion, the two leaders of bitterly opposing camps became so embroiled in debate that Mr. Russell, brought to the limit of his parliamentary patience, was forced for the only time in his career to seat a speaker. The meeting was adjourned and Mr. Russell took advantage of the delay for a diplomatic visit to the antagonists. He found each grimly boning up on "Roberts Rules of Order", in preparation for the next bout.

The rule he sets himself is, "Be firm and be fair." His interest in procedure stems from his youth in Arlington, where he was a debating club founder and a great admirer of that town's moderator, Judge John G. Brackett.

Born and raised in Arlington, he had a truck garden there as a young man. He is not one of the "oldest inhabitants" and isn't related to other Russell families in Town. He says he has always considered the Russells to be quite superior folk and was rather dashed to find a two-volume history of the line was available for a very non-exclusive 75 cents. His own immediate family includes Mrs. Russell, the alter ego of his Waltham insurance office, and a handsome daughter Constance, now secretary to the advertising director of a New York publishing firm. Their home is on Nob Hill.

EXPERT ON FIRE SAFETY

He used to be active in Sunday school work, served on the Wayland Planning Board for 25 years until illness forced his resignation. He is past president and executive secretary of the Farm Bureau Federation, a trustee of Massachusetts State College and a member of two associations of fire chiefs and a couple of historical and archaeological societies. In connection with his insurance work, he writes fire safety bits which are used by newspapers, magazines and the radio, and reported to his legislative constituency in a newspaper column appearing regularly throughout the area.

He also collects stamps and has gathered a number of Indian artifacts hereabouts. He has several examples of what he believes to be stone agricultural implements. He is as interested in the hoe as in the gavel.

Next month Mr. Russell himself will discuss his tenure of office as State Representative.

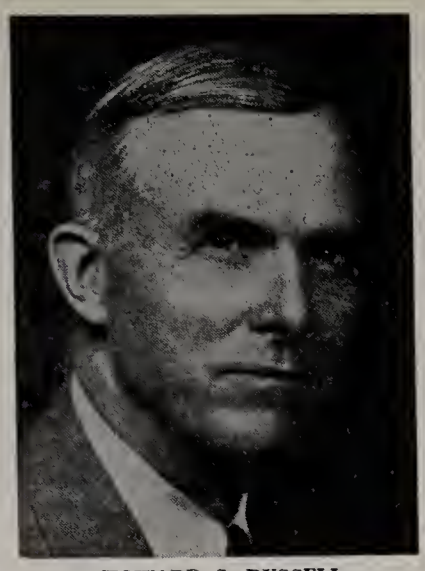

HOWARD S. RUSSELL

More Boys Receive First Cubbing Award

These Cub Scouts recently advanced in rank: Lawrence York, one gold, two silver arrow points, Bear. Jon Bomengen, one gold arrow point, Wolf. Hervey Thomas, Lion. Robert Paine III, one silver arrow point, Bear. Gary Charles, Wolf. Mac Perkins, Wolf.

Cubmaster is William L. Shannon. The Cub Pack committee consists of Robert G. Paine II, chairman, Randolph E. Charles, Caleb Roehrig, John D. MacKenzie, Arthur W. Brown, Herbert H. Dicks, Edward J. Kenny, Parmelee C. Hill, and Joseph R. Paradis.

Zoning Board of Appeals

The Wayland Zoning Board of Appeals has taken the following action:

GRANTED: Application of William A. Loker to remove gravel from Loker farm. DENIED: Application of Elizabeth C. Connors for variance from frontage and area requirements for lot on Curtiss Road. GRANTED: Application of Blase J. Bianco for frontage variance, Lodge Road.

New Neighbors

New items about your "New Neighbors" should be sent on postcard to Wayland Town Crier, Wayland, or telephoned to Mrs. Arthur E. Grannis Jr., HIlltop 3-2374.

Mrs. Charles Tillinghast has moved to New Hampshire. She sold her Bennett Road house to Mr. and Mrs. William K. Morton from Gloucester. Mr. Morton is in the real estate business in Boston.

Mrs. Wilma Henderson Allen, who had been temporarily in Mrs. Tillinghast's house, is now living in the house on Glezen lane that belongs to Mr. and Mrs. David Creighton. Mr. Creighton, formerly with the Bruins, is now playing for the Chicago Black Hawks.

Mr. and Mrs. Floyd Ong and their two children from New Jersey are living in a new house they bought on Marshall Terrace. Mr. Ong is associated with the Lincoln Laboratory.

Mr. and Mrs. John Bandelin have moved to Exmoor Farm in Weston. Their Glezen lane house was bought by Mr. and Mrs. Garfield Chase and their three children, of Watertown.

Mr. and Mrs. William T. Lyon and their son from Egypt, Mass., are now living in Mr. DeForest's house on River road. Mr. Lyon is associated with Ultrasonic in Cambridge.

Mr. and Mrs. Arnet L. Powell of Natick are now living in their new house on Woodridge road. Mr. Powell is Assistant Chief Scientist for the 1st Naval District in Boston.

AL'S VARIETY
103 WEST PLAIN ST.
COCHITUATE
Tel. OL 3-7698
MEATS — GROCERIES
VEGETABLES — FRUITS

C. F. EDDY CO.
1411 Washington Street
West Newton 65, Mass.
COAL FUEL OIL COKE
Tel. LAsell 7-6800

EDWARD A. VENO
REALTOR AND BUILDER
BOSTON POST ROAD WAYLAND, MASS.
EL 8-4501 evenings EL 8-4367

P. W. SHOMPHE and SONS
BUILDERS
COLE RD. EL 8-2206

Season's Greetings
GEORGE M. CLAUSEN COMPANY
Painting and Decorating
QUALITY Since 1916 SERVICE
11 LAKE ROAD, COCHITUATE OLYMPIC 3-0309
● Phone for free Estimates ●

ALFRED J. PERODEAU
Groceries and Provisions
221½ W. Plain St., Tel. OL 3-6990

Exterior and Interior Painting
Expert Paperhanging
JOHN E. CARTER
54 Washington Ave., Natick, Mass.
OL 3-4337
Free Estimates Given

TOWN LINE HARDWARE
Wayland-Sudbury Line
Boston Post Rd.
Hardware — Housewares — Tools
CARMOTE PAINTS
Wild Bird Food
Store hours-Mon.-Fri.—8:00 a.m.-6:30 p.m.
Sat. - 8:00 a.m.-8:00 p.m.
FREE DELIVERY Hilltop 3-2112

Red Coach Farm Market
Winter winds may howl, but we're right here to serve you all Winter in our snug home.
* * *
Make it a New Year's resolution to shop at
Red Coach Farm Market

WAYSIDE PACKAGE STORE, Inc.
"The Store of Good Spirits"
Imported and Domestic Ales
Wines and Liquors
POST ROAD, SOUTH SUDBURY
Free Delivery HI 3-2461

Woodman Radio Service
Servicing all makes of auto and Home Radios, Record Changers, & Tape Recorders.
Authorized Delco Service Dealer
Waltham and Lincoln Rd., Wayland
EL 8-2188

School Site—

(Continued from page 1)

show, it was said, that by September of 1956 there will have to be four more elementary school rooms. If they can't be provided by new construction by that date, double sessions in the present Center School will be necessary.

CLAYPIT HILL SITE

The alternative site to be proposed is a rectangle, about 750 feet along the north side of Claypit Hill Road, by 1700 feet northward. The whole rectangle includes 28 acres. In the middle, along the front, it is broken by the property owned by Elizabeth S. Woodward. This includes 3.3 acres, with 252 feet frontage, running back 550 feet.

Thus the site would include a frontage on the east side of 200 feet and a frontage on the west, beyond the Woodward property, of 252 feet. These frontages would be used as entrance and exit drives and for the introduction of services to the school, which would be built perhaps 700 feet back from the road.

The Site Committee, by and large, still prefers the Plain Road site, for the reason that it affords a crossing of the tracks and involves less bus expense.

RICE ROAD SITE

Not only the site for a new Center School would come up at the next special or regular Town Meeting.

The Site Committee, may also recommend the acquisition of a 14-acre site on the east of Rice Road, north of Commonwealth Road, for a school to serve the Oak Street section, which is growing rapidly. And the Committee will also recommend acquisition of a site in North Wayland, not yet chosen, to be held until such time as it may become necessary to build still another school.

—Site Side Lites—

The proposed school site land on Plain Road, it was brought out, has been owned since Nov. 29, 1954, by Raymond and Arthur DeVincent of Waltham, who bought it for around $22,000. The motion calling for its acquisition was made by George K. Lewis of the Site Committee.

* * *

Then Lewis W. Avard, also a member of the Finance Committee, spoke against the site. He said he was certainly not against the school program, but he was against this particular site for five reasons:

1. The railroad runs through the site.
2. The high tension line runs through it.
3. The proposed bridge over the tracks would be a danger.
4. Footpaths through the swamp would be a danger.
5. The bridge or any other structure over the brook in the swamp would be a danger.

He also added up the cost of fence, bridge, paths and other proposed safety measures, and said the expense would be somewhere between $40,000 and $50,000 before the ground could be broken for the school building itself.

Mr. Newton said the proposed site had the complete approval of the State Building Assistance Commission, which would put up 45 per cent of the cost, and he said he had assurance from the Edison Company that the high tension line would not fall down and electrocute anybody. He said that the proposed bridge would be approached by a ramp, not stairs, and that it would be perfectly safe. The swamp, he said, would be no more of a problem than it is now.

J. Sidney Stone, former Town Counsel, said it had been noted that the DeVincents didn't want to sell, and he remarked that an eminent domain case was the best kind of case, for a lawyer. If he couldn't take this case, he said, and get $50,000 from the Town for that land, he'd think he wasn't doing his job. He moved that "by eminent domain" be stricken from the article.

Mr. Morgan of the Finance Committee and Roger Stokey, present Town Counsel, suggested that the tax laws are now such that the DeVincents would make small profit, even if they did fight the Town and get a generous award.

MISS MARIAN HOWES, who will serve as a Public Health Nurse for the Town with Mrs. Mary McNeil. Both will have offices at new Parmenter Health Center.

John R. McEnroy, veteran Town politico, said he was surprised an alternative site hadn't been suggested. He went up to the platform for a closer look at the map of the site, which was held up by Tommy Longtine, star halfback of the 1954 Wayland High football team, one of the High School seniors doing duty as ushers. Mr. McEnroy asked how much the DeVincents asked for the land. "They wanted $41,000," said Mr. Stokey.

* * *

Parmelee C. Hill of Hayward Road, which is off Rich Valley Road, said he was against Mr. Stone's amendment. Another citizen said he'd rather his children would walk to school through a swamp than along the State Road.

* * *

When Mr. Stone's anti-eminent domain amendment came up it was defeated by a voice vote.

* * *

Annual Listing—

(Continued from page 1)

for. Even though the questions may seem rather searching, the information is used entirely in an impersonal way, and mainly for compiling statistics."

This year for the first time each worker will be identified by a special plastic badge with dark green print on a white background bearing the Town Seal. All enumerators will be carefully chosen, each of whom is willing to do a very tough job during the coldest, stormiest, slipperiest time of the year. As far as possible the Registrars will try to avoid having enumerators list their own neighborhoods, since they understand that certain persons object to telling their ages, for example, to a neighbor. Incidentally, Miss Sears says, "Those who are most coy in this respect may be interested to know that when a person refuses to give his age, the lister has the right to find out such information in any way that he can. And lacking any better method, the lister is even entitled to *guess* the age, which may or may not flatter the individual in question. Furthermore, the harder time the enumerator has in trying to discover any bit of information, the more firmly that information sticks in the memory afterward! Such is the basic nature of the human learning process."

DOGS, TOO

This year, also for the first time, the Registrars are legally responsible for the listing of the dogs. The new law, which officially gives this responsibility to the Registrars, has one improvement over the old law: It provides for a $10 fine for any person who deliberately gives false statements to the official lister as to how many dogs he has, denial of owning a dog, or misstatement as to the sex of his dog.

In past years, the Registrars have enjoyed a pleasant welcome, and wish to express their appreciation of those who have made the job easier. But occasionally, in the past year or so, they have been rebuffed by former city-dwellers, who were afraid to admit unidentified strangers into their homes, especially in the mornings.

DEPENDABLE · INSURANCE · PAIGE · 1876

JOHN C. PAIGE & COMPANY

BOSTON · NEW YORK · PORTLAND · LOS ANGELES

Arthur B. Fair John F. Yeager
FAIR & YEAGER
Dependable Insurance Protection for Business, Home & Auto
Trust Co. Bldg. Natick, Mass.
Telephones: OL 3-3131 OL 3-3132

COLLINS' MARKET
Cochituate Road Wayland Center
COMPLETE LINE OF MEATS, GROCERIES & FROZEN FOODS.
For delivery service call EL 8-2281

Special Purpose Loans $350 to $1500
Prompt, confidential service
cash in 12 honrs
- Loans to home sellers. No monthly payments; repay after you sell
- Loans to heirs and persons awaiting settlement of estates. No monthly payments; repay after estate is settled
- Loans on automobiles, flexible payment plan
- Temporary second mortgages to home owners

COCHITUATE-WAYLAND LOAN COMPANY
Route 30, Cochituate, Mass.
OL 3-3181

GEORGE SHEPARD
Boston Post Road
Wayland, Mass.
Mobilgas Batteries
Mobiloil Recharging
Accessories Rentals
Mobilubrication
EL 8-2291

DOVER COUNTRY STORE
ANYTHING TO SELL?
We buy from attic to cellar. Entire contents or individual pieces, including furniture, dishes of all kinds and children's equipment. Call collect, Dover 8-0287 or evenings Ded. 3-0291.

THE WESTON STUDIO
INTERIOR DECORATORS
582 BOSTON POST ROAD
WESTON 93, MASSACHUSETTS
Tel. WAltham 5-3240 Res. EL 8-2463

Country Flower Shop
- Christmas plants — Poinsettias Azaleas, cut flowers
- Christmas Wreaths and center pieces
- Christmas trees

Boston Post Rd., Wayland, EL 8-2321

LONG DISTANCE MOVING
LOCAL MOVING—STORAGE
Member—ALLIED VAN LINES, Inc.
World's Largest
Long Distance Movers
Arlington Storage Warehouse
20 Mill Street ARlington 5-0603
Call us for estimates and advice on your moving and storage problems

L. DAVENPORT BOYD
REALTOR ... Weston ... BY THE TOWN HOUSE
20 years of service to Wayland and Weston

40 out of 48

of the states have license laws relating to real estate. Massachusetts does not. You as citizens of the Commonwealth of Massachusetts also deserve protection in real estate transactions by requiring brokers and salesmen to be qualified as to trustworthiness, competence, and to be subject to regulation. This can be done by enacting a license law.

Write Senator Olson, and Representative Donohue today asking them to VOTE FOR the Real Estate License law when it comes up for legislation.

REAL ESTATE and INSURANCE
Wa 5-1489 Wa 5-4689

Going Away?
We have a cruise South to fit your time and your pocketbook . . . scores of restful cruises to the Caribbean, South America or to Mediterranean waters.
We take care of all details. Pamphlets. Personal service.
FLORIDA: We strongly recommend that you make plane and hotel reservations now.

McKENZIE TRAVEL SERVICE
374 MOODY STREET - WALTHAM
Telephone WAltham 5-8800

Parmenter—

(Continued from page 1)

Jan. 19, with appropriate speeches in its auditorium.

Around 300 invitations were to be sent out to officials of civic organizations and of the Town, as well as to local physicians, clergymen, and officials of nearby hospitals. And invitations were to be sent to all the residents of the Town to visit the Center during a two-day open house on Jan. 15 and 16.

This dedication will be part of the wonderful story of Jonathan Maynard Parmenter, a descendant of the earliest settlers of the Town. A whiskered cattle farmer, who made a fortune by investing in a Georgia textile mill back in the 1880s, he died more than 30 years ago, and left $200,000 for construction of a hospital in Wayland.

But a survey of the situation, back in the 1920s, showed that the $200,000 wasn't enough for a hospital, and that it just wasn't practical to build one. So the fund stayed in the Harvard Trust Company, and it grew and grew.

As of now, they say, the Health Center has been built at a cost of somewhere between $100,000 and $200,000 and there is around $650,000 left for endowment.

At the dedication, the Harvard Trust Company will turn over control to a board of Wayland trustees, of which Carlisle D. Scotland is chairman. A plaque in honor of Mr. Parmenter will be unveiled. Dr. Samuel Kirkwood, Massachusetts Commissioner of Public Health, will make the speech, and some local citizen will preside.

On Monday, Jan. 17, the Center will be in operation. The schools will use it for the pupils ear, eye, nose and throat examinations. Its operation and upkeep won't cost the Town a nickel. And it all comes from an old farmer who was interested in Shakespeare and drove cattle on foot at the age of 87, two years before he died.

J. C. MASSIE
PLUMBING AND HEATING
Electric Water Heaters Installed
GLEN ST., WAYLAND, MASS.
EL 8-2532

CLASSIFIED ADS

3c per word rounded off to the nearest 5c, paid IN ADVANCE with copy. Minimum charge, 50c. Scotch tape coins to copy and mail to Wayland Town Crier, Wayland, or Alice G. Withington, EL 8-4823. Deadline: JANUARY 20.

TRACTOR WORK—Gardens plowed and harrowed with farm tractor. Also snow plowing. Carleton Carpenter, Happy Acres Farm, Cochituate, Mass. OL 3-3256.

FOR SALE: Fireplace wood, all hardwood, well seasoned. Call mornings or evenings. J. C. Walker, Wayland, EL 8-2368.

UNUSUAL APRONS for all occasions. Also made to order. Open Monday, Wednesday, Friday and Saturday 12 to 6; Tuesday 12 to 9. Closed Thursday, Bernice Gerald, 68 Main St., Cochituate.

FOR SALE: Chairs—2 upholstered, 2 cane, 2 black walnut and matching glass front bookcase. Other household furniture at best offer, including large antique bronze clock, storage bookcase. Call OL 3-2094.

EXCELLENT SKI BOOTS—size 5, $6; Good Snow Suit size 10, $5; 3 sleds, cheap; girl's bike, $5; kerosene water heater, automatic oil feed, with 40 gal. copper tank, pipe fittings, $25; Universal iron $2; 2 prs. skis—6 ft., 1 pr. skis—5 ft., bindings $3. pair. Mrs. John B. Tanger, EL 8-2057.

FOR SALE: Avon Products, Norma Miller, Mayflower Path, OL 3-4707

Newton-Waltham Bank Opens in Cochituate

Howard P. Strum, assistant treasurer, will be in charge of the new branch of the Newton-Waltham Bank at 73 Main Street, Cochituate, until the permanent manager is assigned. Following a gala open-house on December 10, the bank opened for business on December 13. Regular banking hours are 8 a.m. to 1 p.m., Monday through Friday.

Assisting Mr. Strum is Mrs. John Roche, of School street, formerly Bertha Phylis. The permanent manager will be Russell Gordon, of Waltham.

Regional School—

plored again. The emphasis should not be on cost, but on educational advantages. The bigger the school, up to a point, the more courses and the more varied the curriculum. And in a regional school district, it's possible to have buildings in different localities.

That is, in five years it might be possible to have a branch of a Sudbury-Lincoln-Wayland high school built in Wayland.

William A. Waldron of the School Committee was chairman of the committee and Kathryn A. Curley was secretary. Other members were John W. Arnold, Elaine L. Colby, Katharine Hodges, Wallace F. Jones, Robert G. Paine, Jr., Robert C. Whelchel and Donald B. Willard. Dr. Rexford S. Souder, superintendent of schools, sat in to inform and advise.

Copies of the report may be obtained from Mrs. William F. Curley, secretary of the committee, or from Mr. William A. Waldron, chairman.

Cochituate Motors
Your Friendly
CHEVROLET DEALER
In Cochituate for 16 years
Rte. Jct. 27 & 30 OL 3-7472

COCHITUATE AUTO BODY
In Cochituate Motors Building
COMPLETE AUTO BODY
REPAIRING AND REFINISHING
Phone Olympic 3-7471

PAUL C. HOOPER CO.
PLUMBING
Heating
Remodeling Specialists
POST ROAD WEST EL 8-2951

EDMUND C. STONE
MASTER
ELECTRICIAN
Top Quality
Workmanship
REASONABLE
RATES
Tel. Hilltop 3-2141
SUDBURY, MASS.

LEWIS REAL ESTATE &
INSURANCE AGENCY
3 Damon Street
Cochituate, Massachusetts
Office OL 3-9504 Residence OL 3-6861

Center School Notes

(With the cooperation of Mrs. Reta Hubler and Mr. William Frary of the Center School, the Crier prints below what's hoped will be the first of a series of news reports on Wayland elementary schools, written by sixth graders. These two pieces, by student reporters, are from the Center School.)

By JOY KERR

Mid morning milk is sold at the center school, it is doing very well for 160 of the 220 pupils are buying it.

There are two new teachers in center school this year, Miss Drake who is the Music Teacher and Mrs. Reynolds the speach teacher.

Some of the classes are helping out also there is the fourth grade with Mrs. Hurt as teacher who are the office helpers, the office helpers listen to the telephone. There is the fifth grade who takes care of the school library and they also have savety patrol there teacher is Mrs. Shadley. Then Mr. Frary's class the sixth grade who work in the caffiterria, there are the cashiers and also the hostess and hostesses who take care of classes during lunch hour.

By DAVID BROWNELL

Most of the classes in the school have been very acctive. Mrs. Pennels first grade has made a mural about fish. She also has some fish which were given the class by a pupil.

Mrs. Hurt has a new girl in her room. Her name is Cheryl Lorentzen aged 9. She moved here from Newton. When we asked her what she thought of the fourth grade she said, "I like it fine."

Mrs. Hubler said she was proud of the way the mid morning milk program was going. She said that 160 children out of 221 were taking milk.

(Note I am sorry I could not type this but my typewriter got drownd in Carol.)

Mrs. Conncanons room went to the childerens museum on Friday the 19 They went by bus and ate there lunch at the museum.

Mail a postal card
to 10 Rogers St., Newton
Telephone Lasell 7-1132
Distributor for Fuller Brush
and Debutante Cosmetics
W. HARRY NICKEL
Fuller Brush Agent

Now we have
Parakeets
as well as cages, foods and toys for them.
Visit our complete bird department.
Pokonoket Kennel Shop
BOSTON POST ROAD
SOUTH SUDBURY
P.S. We still have everything for dogs, cats, and wild birds, too.

VITAL STATISTICS

Births

These vital statistics are those that had been reported to the Town Clerk's office by the Crier deadline.

Sept. 11: Frank Wilson Griffin to Mr. and Mrs. William Maxwell Griffin, Juniper lane.

Oct. 17: Edward Joseph McClellan to Mr. and Mrs. Edgar D. McClellan, Old Connecticut path.

Oct. 21: David Wentworth Martin to Mr. and Mrs. Joseph Richard Martin, Plain rd.

Oct. 29: Debra Ann Stanton to Mr. and Mrs. John J. Stanton, West Plain st.

Oct. 29: Janine Ruth Christensen to Mr. and Mrs. Fred Joseph Christensen Jr., State rd. East.

Nov. 17: Michael Joseph Vayda to Mr. and Mrs. William Louis Vayda, Mathews drive.

Marriages

Nov. 20 at Cochituate: George A. Dusseault, of Cochituate, to Lillian E. Cookson, of Wayland.

Nov. 27 at Wayland: Daniel R. Bailey, of Belmont, to Jane Patricia Flanagan, of Wayland.

Deaths

Nov. 24 in Wayland: Percival Freemont Latham, of Lake rd.

Nov. 26 in Wayland: Mary Rose Gilmour, of Old Sudbury rd.

Nov. 29 in Wayland: Jane Hall Dorr, of Plain rd.

Dec. 6 in Wayland: Grace A. Durfee, of Happy Hollow rd.

Troop 60 Girl Scouts

Troop 60 of the Cochituate Girl Scouts held their November and December meetings at the home of Mrs. Edgar Knowlton. They have also had a get-acquainted tea party for parents. Patrol leaders for the 6th Grade are Lauren MacArthur and Kathy Ringer; for the 7th Grade, Jean DeWolfe and Cynthia Warwick. At the November meeting the flag-bearer was Jacqueline Allen, while Judy Parker and Linda Spencer were color guards. Mary Regan is Scribe.

Lobster Haven
BOSTON POST RD. WAYLAND, MASS.
John J. Cassidy, Prop. EL 8-4848
Steaks—Sea Food a Specialty
Chops
"Where Quality Reigns"
Choice Liquors—Special Noon Luncheons

RED'S HARDWARE
We have all Home Owners' Supplies
See our weekend specials!
Open from 8 to 9 every night
Route 9 Framingham TR 2-3650

Electrical Contractor
A. M. HATFIELD
Industrial & Residential Wiring
NEW OR OLD WORK
Concord Rd., Wayland
EL 8-2495

'55 Ford THE STANDARD for THE AMERICAN ROAD
Guaranteed Used Cars and Trucks
WAYLAND MOTORS
Thomas F. McManus

FORD
SALES and SERVICE phone EL 8-7711

Miss Hope Hubbard
Old Connecticut Path
Wayland, Mass.

Wayland Town Crier

Published Monthly for the Residents of Cochituate and Wayland

Vol. 9, No. 5 | February, 1955, Wayland, Mass. | 10c a copy, $1.00 a year

Health Center Is Dedicated

The Parmenter Health Center was opened after dedication exercises held on Jan. 19, 1955—about 35 years after the death of the late Jonathan Maynard Parmenter and six years after the health center project first took shape.

Dr. Samuel Kirkwood, Massachusetts Commissioner of Public Health, made the speech. He ended by telling the 150 present:

"Jonathan Parmenter was a citizen of this community. He had a vision of health services for this Town. You are given a challenge and a responsiblity to dedicate this Center to the total health of the community."

Howard S. Russell, Town Moderaor, presided, and gave a few reminiscences of Mr. Parmenter. Ernest F. Tillson of the Harvard Trust Company, which has handled the Parmenter money, turned over the keys of the Center to Carlisle D. Scotland, president of the trustees, along with a bill of sale for its contents and a deed to the land it stands on.

Mrs. Frederick S. Whiteside, secretary of the trustees, unveiled the plaque in the entrance hall. Rev. George C. Gutekunst of the Community Methodist Church gave the invocation and Rev. William J. Carty of St. Anne's Church gave the benediction.

Ushers, from the High School, were Mary Ann Lundy, Edward Powers, Shirley Stevens and Arthur Holmes.

Miss Roberta Jacobs is resident director of the Center. Miss Louise McManus of Watertown, from Boston University School of Nursing and Massachusetts Memorial Hospitals, is the public health nurse, Mrs. Merriam Pinkham of Wayland is secretary and Mr. Robert Ames of Wayland is custodian. Telephone number of the Center is OLympic 3-5111.

Raytheon Starts On Second Unit

A second section of the new Raytheon laboratory will be built concurrently with the first section, construction of which started on November 29.

The new section will cover 80,000 square feet at the cost of $750,000 and will be completed about the same time as the first. The cost of the first building was estimated at $1,500,000. Vappi and Company, a construction firm, associated with Cabot, Cabot & Forbes, is the contractor.

Settle on 4-Arch Bridge By-Pass

The Massachusetts Department of Public Works has told Wayland Town officials that its present intention is to relocate Old Sudbury Road and to build a new bridge over the river south of the present old and dangerous structure. The old four-arch bridge, with its nearby monument to those who were killed in the Indian battle in 1676, would be kept for its historical interest.

The Department studied the idea of building a new road on the West side of the river to connect with Route 20, but found it would cost rather more than the bridge plan. The matter of the Town's contribution to the cost will come up in the March Town Meeting.

"LET'S GO! NEW SCHOOL'S OPEN." Boys and girls assigned to the new Happy Hollow School march through its portals for a preview. Packing on bannisters leading down to gym is still unwrapped. School opened officially January 25.

Dunbar Holmes at The White House

Dunbar Holmes, of Draper Road, was on hand at the White House January 11 to see President Eisenhower present the Big Brother-of-the-Year award. Dunnie, who is president of the Big Brother Association of Boston and a national director, said he did not have what you'd call a long talk with the President, but he looked in excellent health.

Papers Filed For March Election

Principal contest in the March Town elections will be that for School Committee. Harvey C. Newton, member for nine years, is not running for reelection. At the time the Crier went to press nomination papers were being circulated for three candidates. They were Ivan E. Beal, 8 East Plain St., John B. Butler, Bow Road, and Mary M. Howard, 1 Ridgefield Road.

Last day for filing nomination papers for Town offices was Jan. 31, too late for this issue of the Crier. However, papers for the following candidates for other offices were being circulated. Some may be withdrawn before the deadline and some additional entries may be made.

The list as of mid-January, in no particular order:

Robert Scotland, Board of Health, 3 years.

Leila Sears, Town Clerk, 1 year.

Frederick G. Perry Jr., Planning Board, 5 years.

J. Sidney Stone, Public Welfare Board, 3 years.

J. Sidney Stone, Commissioner of Trust Funds, 3 years.

Thomas B. Gannett, Commissioner of Trust Funds, 1 year.

Gustaf M. Blomgren, Road Commissioner, 3 years.

(Continued on page 10)

Town Office To Be in Warrant

Representatives of many Town departments have been conferring in recent weeks about what they'd like for quarters in the proposed new Town Office Building, which is to come up for a vote in the regular March Town Meeting. Cost, it is now estimated, may be between $150,000 and $200,000.

Actually, there are just three rooms available in Town Hall. One is the Selectmen's office, another is the Assessors' office, and the third room, as big as these two put together, is split up into compartments for the Town Clerk and the Town Collector and their clerical assistants.

There are no sprinklers in the old building, which houses thousands of dollars worth of fire apparatus plus irreplaceable Town records.

P-Men Survey for Post Office Routes

Post office inspectors were making a survey of Wayland roads last month, says Postmaster Thomas E. Hynes, to see what kind of delivery service the area should have. The information was to be sent to Washington, where the decisions would be made.

At present, says Mr. Hynes, Wayland postoffice has about 520 boxes, all in use. In addition, more than 300 families get their mail by general delivery. On top of that, the postoffice building itself has become too small.

317 on Payroll

Town Treasurer Dorothy Small Damon reports that 317 persons were employed full or part-time by the Town in 1954, as against 289 in 1953. The 1954 total payroll was $417,431.19, as against $351,900 in 1953. Biggest payroll ever and largest number of employees ever. The Town's books balanced at $2,162,439.10, a figure which gives a measure of the size of the Town's business nowadays.

Warrant Asks 3 School Sites

A big school program, including the controversial Plain Road site again, will come before a special Town Meeting which has been called for Wednesday, Feb. 9.

The School Site Committee, headed by Chairman Harvey C. Newton, still thinks the Plain Road site is best for a new Center School, and it will be offered in an article.

As an alternate site, a 25-acre field on Claypit Hill Road will be offered.

Those who opposed the Plain Road site at the special Town Meeting of last Dec. 8, then prominently represented by Lewis Avard of the Finance Committee, are still opposed. Representing the Wheelock Development and the Rich Valley Road areas, they mustered 90 votes to the proponents' 121 votes. A two-thirds vote was required.

Advocates of the Plain Road site say that there was such a small attendance at the last special Town Meeting that it was not representative of Town opinion. These persons assert that everybody assumed the Plain Road site would be accepted, and that therefore most stayed at home. Had there been 1000 voters at the meeting, they say, the result would have been different.

This special Town Meeting, however, will be much more than a renewal of the December wrangle.

Besides the two possible locations for a new Center School, the Site Committee will offer articles calling for the acquisition of two other sites for future building. One will be for a 15-acre site at the corner of Rice Road and Commonwealth Road East, in the Southeast corner of Town, and another for acquisition of a 35-acre site off Oxbow Road. in the Northwest corner of Town.

There is no intention to build on these

(Continued on page 10)

Volunteer Firemen For Days are Wanted

Wayland Fire Department is looking for volunteer firemen who are able to leave work to answer fire calls during the week days.

Persons who are interested and who work close enough to answer calls during working hours should personally contact Assistant Chief Homer L. MacDonald at Town Hall any week day morning between 8 and 10 a.m.

To Crack Down On Fire Parkers

Fire officials of the Town wish to call attention once more to a three-year old provision of the General Laws of Massachusetts which prohibits a motorist from parking within 800 feet of a fire, from driving within 300 feet of a piece of fire apparatus going to a fire, or driving over a piece of hose without permission.

Fire Chief Clifton Haynes says the Wayland apparatus responded to a fatal fire in Sudbury last year, and only one truck could get through. The rest were blocked by the automobiles of curious persons.

Wayland fire and police both say this law is going to be enforced. Penalty for violation, says the statute, is a fine of not more than $100.

Wayland Town Crier

Published monthly by
TOWN CRIER, Inc.
Wayland, Mass.

Henry G. Pearson.....Publisher
Donald B. Willard.....Editor
Robert W. Schuette.....Gen. Mgr.
Wilbur L. Frank.....Treas.
William A. Waldron.....Sec'y.
Doris Fisher.....Advertising Manager

STAFF
Dorothy Grannis Eleanor M. Pearson
Gloria Beutner

Subscriptions: Mrs. George Withington EL 8-4823
General news: Donald B. Willard EL 8-4343
Club News: Mrs. Blakslee H. Colby EL 8-4854
Advertising: Mrs. H. R. Fisher, Jr. EL 8-2587
Mrs. R. W. Foster EL 8-4394

The Crier does not assume financial responsibility for typographical errors in advertisements, but will gladly reprint the part of the advertisement in which the error occurred.

SUBSCRIPTIONS

A 12-month subscription to the Crier may be purchased by sending $1.00 to Wayland Town Crier, Wayland, Mass., with your name, street, and post office address.

Criers are also on sale at Marshall's Apothecary in Wayland Center, and Gerald's News Agency, Main Street, Cochituate for, 10¢ a copy.

Entered as second class matter.

—News Roundup—

An article by Town Moderator Howard S. Russell of Wayland on New England farming a century ago was published recently in the 100th anniversary issue of the New England Homestead.

There was a piece in the afternoon Globe of Jan. 7 about Mrs. Gertrude Hemingway, 78, of Stock Farm Road, Sudbury, a spry character who often walks to Mayflower Path, Cochituate, to visit her twin sister, Mrs. Grace B. Yeuell. Mrs. Yeuell, known far and wide as "Auntie Grace", pretty spry herself, is one of Wayland's champion baby sitters.

Can Spring be far behind?
Time to check your wardrobe?
Bring your clothes problem to experienced dress, coat, and suitmaker. Alterations, dressmaking.
Mrs. E. Dolan, OL 3-1576.
36 Stonebridge Rd. Wayland

West Newton Savings Bank
Incorporated 1837
WEST NEWTON, MASS.
offers
Mortgage Loans
on Wayland homes
Telephone BI 4-2000
or call
MR. GAMMONS
EL 8-2064

Letters to the Editor

Urges Mosquito Control

To the Editor:

Is anyone interested in mosquitoes? Probably not so much now as when the buzzing, slapping and itching start next May. But unfortunately, now is the time when plans must be made to meet the mosquito onslaught.

A couple of years ago the town tried aerial spraying, and the results were mixed. The swampy areas benefited most, but the grassy sections continued to provide nesting grounds. So next year Wayland did nothing and we all itched. Last year we voted to form a committee to look into the matter and report back at this year's Town Meeting. It is hoped they will inform us what can be done.

Some towns, Weston included, belong to a Middlesex mosquito control project. They pay a certain amount to the project and a systematic plan is carried out to eliminate mosquitoes. Swamps are either drained or made un-stagnant, the area is sprayed by air, and all through the year war is waged to control the summer bugs.

Does this cost much? . . . Preliminary investigation shows that it would cost Wayland about $8000 a year for the first few years until the major cleaning up was finished. That would add about 69 cents to our individual tax bill a year. Too much, say some grumblers. How much do you pay for a D.D.T. spray bomb in June? How much is that "6-12" stuff that makes you smell untasty to a mosquito? And how much did you figure screens for that new breezeway or porch would cost? Bet they all add up to more than 69 cents!

Let's go to Town Meeting this year with May and mosquitoes in mind. And let's act constructively on the committee's mosquito report.

Yours truly,
SONIA A. SPALDING
Plain Road

To the Editor:

I did not realize that my subscription to the Crier was overdue. I enclose $1 and want to say that I read every word of every issue. Congratulations to all the staff for a fine job.

DOROTHY D. HAMLEN
Mainstone Farm

Resigns Presidency

To the Editor:

I am sending you a copy of the letter sent to the members of the League of Women Voters of Wayland announcing my resignation. While the League encourages its members to engage in political activity, its officers and board of directors must resign if they run for public office.

"Dear League Member:

"I want to thank you for the help and encouragement you have given me while I have been serving as your president. It has been a challenging and interesting job with many rewards. Certainly, it has been an education in showing how well a group of intelligent and interesting women can study and work together for a common purpose 'to promote political responsibility through informed and active participation of citizens in government'.

"I have been asked by several persons to run for School Committee. Mr. Harvey Newton is not seeking reelection and this seems to be an apt time to include the judgment of a woman in the important decisions facing the School Committee. I have had a personal interest in the schools for a long time, as I have two children in the Cochituate School.

"The decision to run has not been easy for I have a deep sense of loyalty to the League. It means that as of this date I must resign as president, although I shall still be a member and a regular attendant at meetings. I am by no means leaving the League. I am hoping to step into a larger field of activity for which League membership has done a great deal to prepare me.

"As First Vice-President, Joyce Bertelsen will be finishing my term of office, which will end in May. I know from personal experience how capably and well she will continue the year's work. Jo has been a tremendous help to me and I couldn't put the welfare of the Wayland League in better hands. I know you will give her the support and understanding you have given me.

"Cordially yours,
"Mary M. Howard."

Alfred Morrill New Kiwanis President

Alfred C. Morrill is the new president of the Kiwanis Club of Wayland. Other officers:

Herbert R. Fallgren, immediate past president; Edward F. Thorburn and Lawrence K. Cook, vice presidents; Walter A. Cheslak, treasurer; Joseph G. Hallenbrook, secretary; and Dr. Harold A. Chamberlain, James DePaolo, George V. Deverell, Joseph M. Kelly, Frank A. Smith, Fern Taylor and Edward A. Veno, directors.

Burials Increase, Too

While Wayland has been growing in other ways, the Cemetery Commissioners report that the growth rate has also been visible in less cheerful fashion. In 1954 there were 61 burials in Town cemeteries, 25 per cent more than in any previous year. Both the North Cemetery and Lakeview Cemetery are being enlarged and improved.

Couples Club

The Wayland Couples' Club will have a birthday masquerade dance Saturday evening, February 5, at the Oddfellows' Hall. Prizes will be awarded for the best costumes and there will be many surprise events. Richard Hewitt, entertainment chairman of the club, will be in charge of the evening's program.

Quotable Quotes

Dr. Frank P. Graham, U.N. mediator, before the Wayland United Nations Association: "Science and technology have flung a mechanical framework around the earth. This has made it necessary to fling a political framework around the earth,—which is the United Nations . . . "The United Nations has helped cool off six of the world's hotspots,—Greece, Pakistan, Indonesia, Palestine, Iran and Korea.

Dom's
CLEANSING & TAILORING
Fur Storage Shirts Laundered
7 MAIN ST., COCHITUATE, MASS.
OL 3-2091

DR. E. PERRY TRUESDELL
Optometrist
OL 3-3263—Evenings by Appointment
25 West Comm. Rd., Cochituate, Mass.

BERT FITCH
SUNOCO SERVICE
. . Expert A to Z Lubrication . .
Tires . . Batteries . . Accessories
. . Washing . . Polishing . .
. . Cars Called for and Delivered . .
EL 8-7783

NEW LOW PRICES
ON LONG PLAYING RECORDS!
12 inch — $3.98
10 inch — $2.98
The ALBUM
SHOPPERS' WORLD Lower level
Trinity 2-0309

Golden Retriever Puppies
Blood-lines that speak for themselves
Puppies now available
Born Nov. 6, 1954
KINGOLDRUM KENNELS
Miss Leila Sears
187 Pelham Island Rd.
Wayland, Massachusetts
Tel. ELmwood 8-2172

Our organization has grown to the extent that we are considering adding one more salesperson to our sales staff. We would prefer a saleswoman who knows the surrounding territory, has a car, and is willing to devote her entire time to this business. The income possibilities are greater than most women can earn today in other fields of endeavor.
JAMES T. TREFREY
Realtor
BOSTON POST ROAD
WAYLAND, MASSACHUSETTS
Telephones: EL 8-7766
Waltham 5-8380
5-8381

SULLIVAN'S
MOBIL SERVICE
Commonwealth Rd. and Main St.
Cochituate phone OL 3-9708
Batteries, Tires, Accessories

GEORGE M. CLAUSEN COMPANY
Painting and Decorating
QUALITY SERVICE
Since 1916
11 LAKE ROAD, COCHITUATE OLYMPIC 3-0309
● Phone for free Estimates ●

Historical Society

To Display Photos

The Wayland Historical Society will hold an open meeting in the Wayland Public Library on Tuesday evening, February 8 at 8:30 p.m. After a short business meeting and general discussion period, colored slides will be shown of some of Wayland's old houses.

At 7:45 p.m. the Shaw Room will be open for a display of photographs and some of the Society's recent accessions. Members and friends are invited to meet there first for coffee. The Society plans to meet on March 8, April 12, and the annual meeting on May 10, plus the continuation of the study groups which were started in December.

Austin Hale Dedicates

Poem to Wayland High

Austin Sherman Hale, of Weston, correspondent with hundreds of Wayland and Weston service men, has written an acrostic poem dedicated to the Wayland High School "in memory of students of former years and now in our country's service."

The acrostic reads "Winner in Life Ever Be."

YOU and I—Wayland High

W ayland High for years has meant much to me,
I n your games I often come, YOU, to see.
N ot only in them would I have you do your best, but
N ever give up 'till you've won at all the rest.
E ach day's a new path we've never trod,
R emember ever to place your trust in God.

I n "my family," there's many a Wayland boy,
N ow bringing to me a great deal of joy,

L iving on some far away, distant shore,
I ntent on keeping our country free, ever more,
F ighting to hold OLD GLORY on high,
E ven giving his life for YOU and I.

E ach of us must bring him cheer, that
V ictory may soon again return him here.
E very day we should remember him in prayer,
R esulting in his knowing how much we care.

B oys of Wayland and Weston are close to my heart,
E ven though at present they are many miles apart.

Hoopster Fells Hoop

Wayland High's basketball team was scheduled to play Millis High at Wayland one day last month, but the game had to be transferred to Millis. The reason was that, the day before, a local boy in practice jumped up so hard for a rebound that the hoop and backboard came crashing down. The thing has been fixed. Strong boys in Town.

ALBERT POTVIN of the Highway Department says the water at the Dudley Pond spillway was 20 inches deep in January, just the same as it was last May.

JOSEPH J. JOYCE
INSURANCE
Sherman Bridge Rd. EL 8-2169

OLD MILLPOND off Plain Road was the social and athletic meeting place of the Town in January. Every form of ice transportation appeared from an aluminum flying saucer to a pair of wooden skates on a two-year old. Parked cars created the first traffic jam ever to occur on Plain Road. By day venturesome skaters crossed it to penetrate far up the Mill Brook. By night they skated under the beams of half a dozen newly installed floodlights. (Photo by Willard B. Dik)

Where's the Gas?

One item in the cost-of-upkeep budget for Town Hall is for "gas and electricity." Somebody stopped to think the other day and remembered that there was gas light in Town Hall until around 20 years ago, and that there was a big hassle in Town Meeting about putting in electric lights all over. There were objections, too, to removing the wood-burning stove in the Assessors' office, which furnished heat for evening meetings of Town committees. Nobody ever got around to changing the wording in the budget.

Buy Up Heater Pieces

"Heater piece" is an ancient New England term to describe the Y-shaped piece of land at a road intersection, where one approach to a road goes left and the other goes right. The Town of Wayland has been buying up local heater pieces, to keep them from falling into private hands, and now owns almost all there are in Town.

There have been no tuberculosis cases in Town for two years.

DECORDOVA MUSEUM

Paintings by three contemporary artists, Theodore Stamos, Mitchell Siporin and Robert Bliss, will be shown at the deCordova Museum in Lincoln, through February 24.

T. GIBSON SMITH, of Bow Road, head of the Prudential Company's New England Regional Sales office in Boston, received a set of power tools at a party given him recently in honor of his 20 years service with the company.

St. Ann's Basketball

St. Ann's Basketball Team, playing in the Natick Independent League, holds second place, after the Martin Cerel team of Natick. St. Ann's record is 7 wins, 1 loss in League games, and 4 straight non-league games.

New players on the team are Paul Flanagan, ex-B.C. athlete, and John Hughes, ex-B.C. star and present Wellesley High coach. The other members are: Chet Nightingale, Tom Egan, Bill Curley, Harold Hynes, Jack Davis, Arthur Ahlman, Wes McNulty, Herb Godden, Malcolm Ide.

CHARLES R. ROSS, son of Norman C. Ross of 120 Commonwealth Road, Cochituate, enlisted in the U.S. Navy on January 14. He is serving his basic training at Bainbridge, Maryland.

Form Skating Pond Improvement Assn.

The Mill Pond Skating Improvement Association has been formed to help George Shepard in his Town campaign to improve skating facilities at the Mill Pond.

Lights have already been installed and snow scrapers procured, but there are still other improvements, the group believes, which are needed if the potential of the pond is to be realized. The association will work closely with the Park Department, which has allocated $300, and will supplement and assist the department in contributing thought and manpower.

The association will also work for increased appropriations for this phase of the Park Department's budget and will contribute funds for improvements which the Town should not be expected to provide. Water outlets for spraying, improved parking, and a skating house are among the facilities being discussed.

Persons interested should send family dues of $2 to the Treasurer, Mrs. Allan R. Finlay, Old Sudbury Road. Members of the executive committee are David B. Turner, chairman, George Shepard, Mrs. Finlay, Donald K. Ide, Mrs. Dunbar Holmes and Allen Perkins.

RAYMOND F. HUMPHREY, son of Mr. and Mrs. Walter Humphrey of 30 Dudley Road, Cochituate, and a Wayland High School graduate, was recently elected vice president of the sophomore class at Norwich University, Northfield, Vt.

CRIER deadline for March: Thursday, February 17.

ALLEN'S COUNTRY STORE
Route 20 — Sonth Sudbury
S. S. Pierce Fine Foods—Antiques—Gifts

BOLTON'S
TEXACO SERVICE
TUNEUPS — LIGHT REPAIR
WORK — BRAKE WORK
Pick np and Delivery Service
We plow driveways
State Road East EL 8-7793

Finest Fuel Oil Service in Town
T. F. LINNEHAN
24 hr. Burner Service
MILLBROOK ROAD
EL 8-2213

THE SIR LOIN STEAK HOUSE
(formerly THE STUDIO)
RT. 30 COCHITUATE
Featuring sirloin served on a sizzling platter
Businessmen's luncheon specials—99c
FOR BIRD LOVERS:
Delicious charcoal broiled chicken
BEER and WINE SERVED
Orders put np to take out OL 3-9794

JOHNSON'S PHARMACY
B. W. JOHNSON, JR., Reg. Pharm.
Main Street Cochituate, Mass.
OL 3-7352
VALENTINE'S DAY
We have large assortments of Valentines—10c to 50c
Pkgs. of 25 for the kiddies—39c
REMEMBER HER
Valentine candies—fancy gift boxes
¼ lb. to 5 lb.—65¢ to $7.50
"MY SIN" Cologne—$3 to $5
Toilet waters, perfumes

CAPPS SUPERMARKET
"WHERE YOU MEET YOUR FRIENDS"
Boston Post Road, Wayland

SPECIAL PRICE TILL MARCH 1, 1955
Power mowers sharpened, cleaned, greased—$8.50
Hand mowers sharpened, cleaned, greased—$2.50
Call WAltham 5-1392-M for free pickup and delivery
BENJ. R. PARKER
HARDWARE & GARAGE
450 Boston Post Road Weston, Mass.

WAYLAND PLUMBING and HEATING CO.
local dealers for
General Electric Heating and Air Conditioning Equipment
We can offer you a choice of the finest heating equipment available. 30 years experience in heating, plumbing, air conditioning.
WAYLAND PLUMBING & HEATING CO.
WELLESLEY PLUMBING & HEATING CO.
DAYTON W. RICHARDS, Pres. LEONARD W. ACKER WALTER S. SHEEHAN
151 LINDEN STREET, WELLESLEY PHONE WE 5-1359

B. L. OGILVIE & SONS, Inc.
Waltham 5-1265 Waltham 5-1266
FUEL OIL — BURNER SERVICE — RANGE OIL
BLUE TRUCK DELIVERIES
39 WARREN AVE., WESTON AMPLE PARKING

Emotionally Yours ---

HOWARD S. RUSSELL

"Emotionally," your Editor said: "I want you to write an article about what being Representative has meant to you — emotionally."

Apparently he overlooked the fact that I was brought up in the cool and even mental climate of Boston, where emotional display is not widely encouraged; and he certainly did not know that my mentor from my youth up has been Marcus Aurelius, who bids a man, "When it is time for him to take his leave, to be as ready to go his way as to engage in any other seemly or self-respecting act."

Still, your Editor has to find some sort of material, cold or hot, to fill that next "Town Crier," so let's do our best.

At the start, let me say that there are wide public misconceptions about the men (and the few women) who make up the General Court, as our Massachusetts legislature is officially entitled. Far from being a group to be ridiculed or apologised for as "politicians," a good percentage of the men in our elective body will score considerably higher in intelligence than the constituents they represent, and at least as high in moral principle.

Take the harbor city of Chelsea, center of the rag-picking and scrap business of New England. Nowhere will you find more highminded, able, and conscientious men than my friends Meyer Pressman and Harry Cotton, whom Chelsea sent to Beacon Hill to serve with me. From the manufacturing city of Lowell, it was always an inspiration to listen to the dogged defense of high political morality and free speech by that stubborn veteran of many contests, Connie Desmond; nor was there any man on whose word and high intention you could more surely rely than Cornelius Kiernan's. My admiration went out to the Polish war veteran Joseph Wisniowski of Chicopee, who had done two years of University of Massachusetts work while recovering from wounds in the hospital, and still full of shrapnel, was now working for his degree at B.U. nights. And where could you seek for more political or practical wisdom than from my seatmate Arthur Mahan, long-time Treasurer of the City of Leominster?

I have purposely mentioned these few typical Democratic colleagues rather than the Republicans whom you might expect to me to praise, to illustrate the fine feeling of friendship that characterizes the legislature. Never have I been associated with a group where, once formal party divisions were laid aside, there was a more friendly atmosphere, more sympathy for human failings, less envy when men met success, greater desire to see good legislature passed and bad bills killed. So I shall miss all these friends and a host of others on both sides of the House.

Another emotion that a member feels is the gratification that comes when you accomplish something: when you get the deathtrap at Dead Man's Curve finally eliminated: when you write a definition of "Natural Resources" that all hands promptly accept and enact into the basic law for that Department: when you help a widow get a decent settlement for land taken by the State: or assist distraught parents to place in a helpful institution a child who can never be normal; or smooth out difficulties so that a childless couple may take to their hearts and home some babe, unwanted elsewhere.

I shall miss also the pressure and excitement of the close-fought night sessions, where everyone knows that a handful of votes will settle the issue; the party whips hurrying up and down the aisles to straighten out some wavering member, the hasty telephone summons to men who have "taken a walk," are ill, or have just failed to show up; the shifting of a vote or two back and forth, amid cheers; till at the end the Speaker announces the matter decided, often by a single vote, adjourns the House and the members pour out of the chamber to press two hundred starters within ten minutes and head for home!

The calm impartiality and competence of House Clerk Larry Grove, who actually frames the Speaker's decision on points of parliamentary order; the helpfulness of Miss Turner and the State Library staff, who on ten minutes' notice will assemble the wisdom of the ages for the speech you have to make that night with no time to prepare; the devotion of the General Court officials; the uniform courtesy of Mrs. Barry, secretary to a long line of Speakers, who never forgets a name or a message, or lacks a smile; the acute legal mind of Assistant House Counsel Louis McNally, who overnight turns your fragmentary ideas into a bill that will hold water on the House floor the next day. All these are among the pleasant memories that this member will carry away from his six years service in the House.

But while the member holds these memories in his heart, it is not with regret that he leaves the State House. For he appreciates more than he can put on paper, the great sacrifices that his loyal wife and family have made in order that he might do his full duty by the public; the home life that has been so long disrupted; the old friends whom there has been no time to visit; the music and recreation that have been passed by; the books unread, the vacation trips foregone, the writing set aside, the hobbies untouched, the business and religious obligations done less than justice.

Now, having put the maelstrom of political life behind, he has hopes of making up for some of those deprivations; of being able once again, with his family, to live a really rounded life: "emotionally," as the Editor suggests, and otherwise as well.

New League Head

New acting president of the Wayland League of Women Voters is Mrs. L. William Bertelsen, who moved up from first vice president when Mrs. Richard A. Howard resigned to become a candidate for the School Committee. Mrs. Bertelsen was graduated from Cornell, and was once employment manager at R. H. Stearns store in Boston. She is just finishing a one-year term of service on the Board of Health, and is not a candidate for reelection to that office.

Heart Fund Drive To be on Feb. 20

The 1955 Heart Fund campaign in Wayland and Cochituate will consist of a house-to-house low-pressure solicitation between the hours of 2 and 4 p.m. on Sunday, Feb. 20. Previous campaigns have been run by mail. For this one there will be no set quota. People will be asked to give just what they wish to.

Cochituate chairman is Mrs. John B. Donner of Haven Lane. George C. Lewis is chairman of the merchants' committee and Howard T. Strum is Cochituate treasurer.

Cochituate captains, who could use some more troops, are Mrs. Myron G. Sandifer, Mrs. Larry Franceschi, Mrs. Hazel Taylor, Mrs. Ruth Cheslak, Mrs. Dana R. Thorpe, Mrs. Frank G. Wood, Mrs. Paul Larson, Mrs. George V. Deverell, Mrs. George S. Brown, Mrs. Orville E. Bean and Mrs. Ernest H. Beutner. Mrs. Rexford Moss is special gifts chairman.

On the other end of Town, Mrs. Edward J. O'Neill of Oxbow Road is general chairman. Special gifts chairman is Mrs. C. William Cheney, assisted by Mrs. Charles E. Potter, Mrs. Martin Edwards, Mrs. Maurice Williams, Mrs. Edmund Sears, Mrs. J. Reed Morss, Miss Sarah Lovell, Mrs. Willard Wolff and Mrs. Carl Kearsley.

Wayland captains, who could also use some help, are Mrs. Athlon Huntley, Mrs. William Gombos, Mrs. John Rowan, Mrs. Richard Cooper, Mrs. Edward Shaklik and Mrs. Frank Sennott.

A. L. Auxiliary

The American Legion Auxiliary will hold a pancake and sausage supper on Tuesday, Feb. 8 at the Legion Hall in Cochituate. Tickets may be obtained from Mrs. Irving Dame Jr. or at the door.

Monthly Supper
WAYLAND POST V.F.W.
½ FRIED CHICKEN 99¢
Thursday, Feb. 3, 9 p.m.
PINERIDGE ROAD

"FEATURING LAMP CUTTING"
WOODIE'S BEAUTY HAVEN
PERMANENTS COLD WAVES
All Lines of Beauty Cultnre
Open Monday through Satnrday
Also Thorsday evening
62 Main St. . . Cochituate . . OL 3-8840

MARSHALL'S APOTHECARY
ALTON L. F. MARSHALL, JR.
Reg. Pharm.
B.S. and M.S. in Pharmacy
Cochituate Road Wayland Center
ELmwood 8-2381
Complete Prescription Service
Valentine's Day Cards
Chocolates for Valentine's Day

Macone Sporting Goods
Skates sharpened
Ski equipment
Electric trains repaired
Hobby supplies
RALEIGH & SCHWINN BICYCLES
Opp. Post Office
CONCORD, MASS. TEL. 1320

Learn how prayer can heal
Free Lecture Entitled
CHRISTIAN SCIENCE:
The Key to Unlimited Good
by George Channing, C.S.B.
of San Francisco, California
Member of The Board of Lectureship of The Mother Church, The First Church of Christ, Scientist, in Boston, Massachusetts.
February 20 — Sunday Afternoon
3 o'clock
Town Hall, Weston, Mass.
Nursery available
Under the auspices of Christian Science Society, Weston.
RESERVED SEAT
If this is the first Christian Science lecture you have attended, we will save a seat for you in the auditorium until ten minutes before the lecture. Just speak to any usher.

Electroplating and Enameling
CLIFF GOODNOH
Box 72, Cochituate OL 3-0810

WOODRIDGE
WAYLAND REAL ESTATE CO.
For information call
WILLIS RYDER EL 8-2181 or EL 8-4524

Cochituate Hardware
Hardware & Paint Center
MAIN STREET COCHITUATE
OL 3-8730

WESTON SHOE REPAIR
Official Boy Scout Shoes
Skates Sharpened
Winter Footwear
WESTON CENTER

MRS. ARNET L. POWELL
Teacher of
PIANO
B.A., M.A., Boston University
Woodridge Rd., Wayland, EL 8-2156

For Courteous and Friendly Service
Low Prices
Dath's Package Store, Inc.
66-68 Main Street, Cochituate, Mass.
Tel. OL 3-5940
Delivery Service
Certified S. S. Pierce Dealer

WAYLAND LUMBER CO.
Easi-bilt Patterns
Unpainted Tables—Chests—Cabinets
Bolding Materials—Mason Supplies
YOUR LUMBER NUMBER—EL 8-7731

WILLIS RYDER
Real Estate
EL 8-2002
ALLEN MORGAN
Insurance
EL 8-2515
Office on the Village Green, Wayland
EL 8-2181

Flying Squirrels Spotted in Wayland

Flying squirrels are by no means extinct in Wayland. Norman D. Harris, of Rich Valley Road, of the Science Museum, says that several local residents have spotted the little animals this winter. One of them appeared in the home of William H. Wightman, of Rich Valley Road, one night, and another fell through the chimney of Henry G. Pearson's house, Old Connecticut Path, and made himself at home over the holiday weekend. They like bird feeders and swoop down on them at night from nearby trees.

New Neighbors

Mr. and Mrs. F. Lincoln Heinrich, and their three children, have moved from Winthrop Terrace into the house on Cochituate Road formerly owned by John B. Holt. Mr. and Mrs. Holt have moved into the Newberry Morse house on Winthrop Road.

Mr. and Mrs. Frank Lambert of Newton are now living in a new house on Davelin Rd. Mr. Lambert is an engineer with the Barry Corp. in Waltham, and Mrs. Lambert is an accountant with the Newton-Waltham Bank.

Mr. and Mrs. Francis M. Sullivan have moved from Arlington to the house formally owned by Mr. Jeremiah Dow on Stonebridge Rd.

Mr. and Mrs. Stanley W. Kelleigh and their two children are living in Mr. Samuel Kelly's house on Plain Rd. Mr. and Mrs. Kelly have moved to Belmont.

Mr. and Mrs. Francis A. Wandell and their small son have moved from New York to a house on Sherman Bridge Rd. Mr. Wandell is General Manager of the Fenwal Laboratory in Framingham.

Mr. and Mrs. F. Lancaster Cusumano and their three children from Needham are living on Damon st. while their house is being built in Woodridge.

Mr. and Mrs. Harold Fales have moved to Marblehead, and Mr. and Mrs. John A. Brenner from Cambridge are now living in their house on Davelin rd.

Center School PTO

A meeting of Center School PTO will be held on Thursday, Feb. 3, in the High School cafeteria. Coffee will be served at 7:30. A member of the school site committee will be present to discuss current problems of planning for additional school space. There will also be explanation by teachers of the new corrective speech class and the business class.

It was also decided to hold a PTO sponsored box-lunch and square dance at the High School auditorium on Saturday evening, February 19. Adults only are invited to attend the box-lunch supper at 7:30, but High School and Junior High School students are invited to come for the square dancing, which will follow.

Shadows Before

Shadows Before is a calendar of coming events. All coming events should first be registered on the Town calendar with Willis Ryder, Village Green office, EL 8-2002. For publication in the CRIER with story, they should be submitted to Mrs. Elaine Colby, Happy Hollow Road, EL 8-4854 before CRIER deadline of Feb. 17.

Feb. 1 Wayland Woman's Club Guest Night: High School auditorium, 8 p.m.
Feb. 2 Happy Hollow PTA: Happy Hollow School, 8 p.m.
Feb. 2 League of Women Voters: General meeting, home of Mrs. Frederick Whiteside, 3 p.m.
Feb. 3 Center School PTO: High School cafeteria, 7:30 p.m.
Feb. 4 Dudley Pond Improvement Association: Clothing Exchange and Food Sale, Club House, 1-8 p.m.
Feb. 5 Wayland Couples' Club: Birthday Masquerade dance, Oddfellows' Hall.
Feb. 6 Happy Hollow School Open House 2-6.
Feb. 8 Wayland Historical Society: Wayland Public Library, 8:30 p.m.
Feb. 8 Cochituate PTA: Cochituate school, 8 p.m.
Feb. 9 Special Town Meeting — High School 7:45 p.m.
Feb. 14 Junior-Senior High School PTA: High School cafeteria, 7:30 p.m.
Feb. 15 Wayland Garden Club: home of Mrs. Pierre Dumaine, Lincoln Road, 3 p.m.
Feb. 15 League of Women Voters: Discussion unit, home of Mrs. Norman Alstad, 9:45 a.m.
Feb. 16 League Unit, home of Mrs. B. Allen Benjamin, Concord Rd., 9:45 a.m.
Feb. 16 League Unit: home of Mrs. Kenneth Larkin, Concord Rd., 8 p.m.
Feb. 17 League Unit: home of Mrs. Alfred Whiting, Old Sudbury Rd., 2:45 p.m.
Feb. 19 Center School PTO: Box Supper and Square Dance, Oddfellows' Hall, 7:30 p.m.
March 1 Wayland Woman's Club: Fashion Show, First Parish vestry, 3 p.m.

High School PTA

The Junior-Senior High School PTA will meet on Monday, February 14, at the High School cafeteria. Coffee will be served at 7:30. "Recreation" will be the subject for discussion, according to Mrs. Alan H. Woodcock, program chairman.

FRED H. PLOTNER JR.
Carpenter—Building Contractor
Free Estimates
EL 8-2058 P. O. Box 356

John Brownell to Take AKC Position

Mr. and Mrs. John A. Brownell and their son, Tony, will be leaving Wayland before long. Mr. Brownell, long well known as a keen judge at dog shows, is to become one of the top executives of the American Kennel Club at New York. Both Mr. and Mrs. Brownell have been active in civic affairs during their 14-year residence in Town. He served as Rent Control Director for both Boston and Brookline.

First Law Office

The town's only law office was recently opened in Cochituate at the Professional Building, 33 Main Street, by Norman C. Ross, who also maintains an office in Boston. The Rosses who live at 120 Commonwealth Road, have been residents of the Town for the past three and a half years. Mr. Ross is a native of West Roxbury, graduated from Roxbury Latin School, Boston University General College, and Boston University School of Law. He is a veteran of World War II, having served with the U.S. Naval Seabees in the European and Pacific Theatres.

Wayland Garden Club

Colored slides of "Colonial Williamsburg" will be shown by Mrs. Charles Wadsworth at the Wayland Garden Club meeting Tuesday, Feb. 15, at 3 p.m., at the home of Mrs. Pierre Dumaine on Lincoln Road. Tea chairman will be Mrs. Francis Stites.

CRIER deadline for March: Thursday, February 17.

St. Zepherin's To Give Variety Show

The annual "All Star Variety Show" sponsored by the parishioners of St. Zepherin's Church will be held for the fifth time in the Cochituate School Auditorium on Tuesday, Feb. 22, and, as usual, it is expected that all the 528 seats will be sold.

Former Wayland Selectman William A. "Toke" Loker will be master of ceremonies and Paul Ambler's orchestra will furnish the music. All the entertainers will be professionals who have been seen in night clubs, theatres and on television. Two of the acts recently appeared on Ed Sullivan's Toast of the Town. All seats are reserved. Tickets are on sale at Ben Johnson's drug store on a first come, first served basis.

Christian Science Lecture

How scientific Christianity heals sickness and brings freedom from fear and other discords will be the topic of a public lecture to be delivered in the Weston Town Hall on Sunday afternoon at 3, February 20 by George Channing of San Francisco. Mr. Channing is a member of the Christian Science Board of Lectureship and is speaking under the auspices of Christian Science Society, Weston. The lecture is open to the public without charge, and the subject will be, "Christian Science: Its Constructive Mission."

Checking Accounts---Savings
All Types of Loans
Home Repair Loans Our Specialty
Bank-by-Mail Plan

NATICK TRUST COMPANY

Mondays through Fridays
9 A.M. to 3 P.M.
Also Open Friday Evening
6 P.M. to 8 P.M.

The Entrance to the Municipal Parking Area is Opposite Our Front Door

You will love every one of them!

NEW SPRING COLLECTION

Bernice Caffrey

483 POST ROAD
OPPOSITE WESTON POST OFFICE

Recent Deaths

MISS MARGUERITE D. JOHNSON, 41, sister-in-law of Earle W. Baldwin, well known as an official of Pequod Lodge I.O.O.F., December 17. Known to many Wayland residents, Miss Johnson formerly resided at 80 Edgemoor Avenue, Wellesley, and leaves her father, Henning E. Johnson, now of Holliston; her sister, Mrs. Earle W. Baldwin and a brother, Warren H. Johnson, of San Francisco, Cal.

MRS. BERTHA E. SCOTLAND, 84, widow of Edwin A. Scotland of 73 West Plain Street, Cochituate, mother of Carlisle D. Scotland, Wayland town official, and Gordon L. Scotland of Ashland, died Dec. 19 in Leonard Morse Hospital. She had been a resident of this town for many years and was active in the affairs of Cochituate Methodist Church. Rev. George C. Gutekunst conducted services on Dec. 21 and Mrs. Jennie Wright Schleicher was organist. Burial followed in Edwards' Churchyard Cemetery, Saxonville.

MISS NETTIE BONNELL, 50, formerly of Riverview Circle, died Dec. 23 in Cape Cod Hospital, Hyannis. A native of Halifax, Nova Scotia, she lived in Wayland for many years.

MRS. DENNIE M. MOORE, 89, formerly of Cochituate, mother of Reverend Robert Leslie Moore, Dean of Southeastern Bible Institute at Lakeland, Florida, died Christmas morning following a long illness.

MRS. LILLIAN B. MC MURTRIE, 63, wife of David McMurtrie, formerly of Edgewood Road, Cochituate, died Dec. 26 in Sudbury as a result of accidental smoke inhalation when her house caught fire. Services were conducted Wednesday, Dec. 29 by Reverend George C. Gutekunst, Pastor of Cochituate Methodist Church.

MRS. FRANCIS V. BENT, 77, widow of J. Madison Bent, died while crossing the yard of the Cochituate Grammar School on Friday, Jan. 7. A 55-year resident, she belonged to the Aurora Chapter, O.E.S.

MRS. MARY M. COOK, 64, widow of Charles W. Cook of 25 Castle Gate Road, Cochituate, died Jan. 8 in Framingham Union Hospital. Her son, Charles W. Cook, Jr., is her only local survivor.

MRS. GRACE V. PARMENTER. 53, Cochituate resident for the past 12 years, was stricken suddenly at her home, 36 Bradford Road, and died a few minutes after admission to the Leonard Morse Hospital on Sunday, Jan. 9. Reverend George C. Gutekunst conducted services on Wednesday, Jan. 12 with Mrs. Jennie Wright Schleicher as organist. Burial followed in Lakeview Cemetery.

ROY J. IMPEY, SR., 63, father of Roy J. Impey, Jr. of 18 French Avenue, Cochituate, died Jan. 11 in Boston. A native of Denver, Colorado, and a veteran of World War I, he formerly had been connected with the Donnelly Outdoor Advertising Company. A requiem high mass was celebrated in St. Zepherin's Church with interment following in Lakeview Cemetery.

IRVING L. DAME, 67, of 39 Wallace Road, a descendant of the Deacon Edmund Rice who was one of the first settlers of this Town, died suddenly at his home on Sunday, Jan. 9. Funeral services were conducted by Rev. George C. Gutekunst in the Gibbs Memorial Funeral Home.

Mr. Dame was a son of the late Warren Silas Dame, founder of Dame, Stoddard and Kendall Company, importers. Born in Boston, he had made his home here for 36 years.

He leaves his wife, Mrs. Ethel R. Dame; two sons, Irving L. Dame, Jr. of Cochituate and G. Warren Dame of Framingham; and two daughters, Mrs. Walter Freeman of Duxbury and Miss Faith R. Dame of Washington, D. C.

MRS. MABEL K. ESTY, 74, a resident of Wayland for many years and a former teacher in the Wayland schools, died Jan. 14 in Beverly Hospital, Beverly, Massachusetts. The widow of Arthur C. Esty, she leaves a daughter and two sons. Reverend George K. Hodgkins, Pastor of Trinitarian Congregational Church, conducted services on Jan. 17. R. Clifford Orr was organist.

How Many Noses?

Fourteen persons were working on the street listing and the Massachusetts decennial census last month, and there was a good deal of curiosity as to what the nose count would show for the Town's present population.

Town Clerk Lelia Sears says she thinks the score will be 10,000. The Federal census of 1940 gave the Town 3,505, that of 1950, 4,407. Since 1950, Building Inspector Homer L. MacDonald reports, 754 building permits have been issued, and one rough way of estimating is to allow four persons for each additional house. By this system, the population figure would come out around 7,400.

Woman's Club

The annual guest-night of the Wayland Woman's Club was scheduled for Tuesday, Feb. 1, at 8 p.m. at the High School auditorium. The Club was to present Deana and John Sweet in "Dramatic Dialogues," an original program of character sketches in drama, comedy, and farce. The March meeting, which will fall on the first day of the month, will feature a fashion show, to be put on by Mrs. Edward Iselin, with clothing from the Eve Shop of Concord. Gathering at 3 p.m. in the vestry of the First Parish Church, club members will be served tea by a committee headed by Mrs. Parmelee Hill. Program chairman for the day is Mrs. Alonzo F. Knights.

Red Cross Canteen Is Now Recruiting

The Red Cross canteen corps is now recruiting members for their expanded emergency feeding, veterans hospital work and aid service to the volunteer fire department program.

Members of the corps may volunteer for any or all of the various services, according to Anne W. Brownell, chairman.

A 10-weeks course will be given, starting in January, with the first meeting at Mrs. Brownell's home at 193 Concord Rd. All women interested in taking the course may contact Mrs. Brownell at Elm 8-2162.

Since the end of the war, the canteen has remained active, working at Cushing, Veterans Hospital, Murphy Army Hospital and at Bedford Veterans Hospital. The canteen was awarded a special citation for their service in the aphaisic ward of Cushing.

Mrs. Brownell pointed out that members of the canteen may volunteer for any of the services at the completion of the course and consideration will be made for each individual's schedule.

Auxiliaries Turn Out

Director of Civil Defense W. R. Hulbert says the newly organized and trained Wayland Auxiliary Fire Department had its first action on Jan. 16 in the fire which destroyed the residence of Mr. and Mrs. Ernest G. Maloney on Concord Road. Capt. Francis J. Hartin, Auxiliary Chief, says the following Auxiliaries turned out to help: John F. Columbus, John W. Dunning, George Johnson, Peter A. Krivicich, John M. Perrin, Ronald E. Profit, Russell G. Rogers and David B. Walcott.

NEW ACOUSTICON HEARING AID REVOLUTIONIZES INDUSTRY

Jamaica, N. Y., December, 1954 —Acousticon Research Laboratories this week announced the perfection of a remarkable new hearing aid designed to give the wearer the most efficient performance ever, with the added advantage of concealment.

Known officially as Model A-210, it is so tiny and lightweight it can be completely concealed in a woman's hair, while a man can wear the transmitter behind his tie—thus answering an important need felt by those hard-of-hearing people who prefer to keep their secret.

At the same time the wearing position of the A-210 eliminates the rustle and muffling effect of clothing, an annoying sound interference often experienced with other hearing aids. The result is an unequalled quality of tone, greater comfort, new freedom to dress as you like, and real economy in operation . . . judged to be only 25¢ per week for ordinary use.

The A-210 is designed to be used with any of Acousticon's 17 receivers, the largest line of corrections made by any hearing aid manufacturer, making possible the individual fitting so important to better hearing.

A booklet describing this new hearing aid is available without charge or obligation to anyone writing:

Acousticon Hanna Co.

Natick, Mass. OL 3-6562

MAIN STREET PAINT CO.
4 MAIN ST., COCHITUATE
OL 3-0282
HARDWARE GARDEN SUPPLIES
WALLPAPERS PAINTS

G and M
AUTO BODY SHOP
PAINTING, WELDING
Glass Replacement
Convertible Tops
BOSTON POST ROAD
Weston Center
(under Wheelock's Garage)
WAltham 5-9149

HERE TO SERVE YOU

Our newest office at 74 Main Street, Cochituate, is open from 8 A.M. to 1 P.M., Monday through Friday, to serve your banking needs. Come in at your convenience . . . . You'll find a friendly hand waiting to greet you.

NEWTON-WALTHAM BANK and Trust Company
Member Federal Deposit Insurance Corporation
Member Federal Reserve System
15 NEIGHBORHOOD OFFICES
NEWTON — WALTHAM — WAYLAND — WESTON

Candy Cupboard and Apollo
VALENTINE HEARTS
Rustcraft and Treasure Masters
VALENTINE CARDS
at
GERALD'S NEWS AGENCY
EST. 1878
15 MAIN ST. COCHITUATE

FRANK A. SMITH
HEATING ENGINEER
Hot water & Steam Heating
Coleman Blend Air Distributor
Hayward Road EL 8-2992

H. B. KNOWLES
Concord Road Rt. 126 South Lincoln
Day — Phone LI 6-0223 Nite — Phone LI 6-0511
HEATING OILS — GARAGE REPAIRS and ACCESSORIES
GASOLINE — BURNER SERVICE — HEATING INSTALLATION
"Around The Clock Service"

POST ROAD LIQUORS
O'Connell Brothers, Incorporated
STATE ROAD EAST
WAYLAND, MASSACHUSETTS
Delivery Service EL 5-4300

Charles River Feed Store
Sterling Halite and Rock Salt
Birdfeed — Sunflower Seeds
Light Hardware
Lowe Bros. Paints
Kem-Glo and Kem-Tone
Floor Sanders and Waxers for rent
Beacon and Butchers' Wax
State Rd. West EL 8-2451

VITAL STATISTICS

These vital statistics are those that had been reported to the Town Clerk's office by the Crier deadline.

Births

Oct. 3: Joseph Zavier Phillips to Mr. and Mrs. Charles J. Phillips, Cochituate.

Oct. 20: Deborah Ann Bryant to Mr. and Mrs. John C. Bryant, Cochituate.

Oct. 29: Jayne Margaret Wright to Mr. and Mrs. John I Wright, Cochituate.

Oct. 30: Scott Alan Barclay to Mr. and Mrs. Edward F. Barclay, Cochituate.

Oct. 30: Kenneth James Kelly to Mr. and Mrs. Arthur E. Kelly, Cochituate.

Nov. 2: Anne Elizabeth Frechette to Mr. and Mrs. Gerard Robert Frechette, Wayland.

Nov. 6: Nancy Jean Rousseau to Mr. and Mrs. George F. Rousseau, Cochituate.

Nov. 10: Nancy Susan Anderson to Mr. and Mrs. Elmer Bernhardt Anderson, Wayland.

Nov. 13: Richard Elder Alexander to Mr. and Mrs. William G. Alexander, Cochituate.

Nov. 20: Mary Elizabeth Zicius to Mr. and Mrs. Michael Zicius, Cochituate.

Nov. 20: Theresa Susan Lydon to Mr. and Mrs. Joseph W. Lydon Jr., Cochituate.

Nov. 21: Nowell Paul Francis to Mr. and Mrs. Paul R. Francis, Cochituate.

Nov. 25: Bruce Richard Carter to Mr. and Mrs. Russell D. Carter, Cochituate.

Nov. 26: Theodore Lyman Parson to Mr. and Mrs. Francis Cabot Parson, Wayland.

Nov. 26: Scott Harrison Emmett to Mr. and Mrs. Walter Charles Emmett, Cochituate.

Nov. 28: John Paul Richard to Mr. and Mrs. Walter J. Richard, Cochituate.

Dec. 3: Peter Martin Confrey to Mr. and Mrs. Philip M. Confrey, Cochituate.

Dec. 7: Janet Irene Hall to Mr. and Mrs. Harold R. Hall, Cochituate.

Dec. 11: Denise Marie Gladu to Mr. and Mrs. William Robert Francis Gladu, Cochituate.

Dec. 21: Michael Joseph Costello to Mr. and Mrs. Thomas P. Costello Jr., Cochituate.

Dec. 21: Douglas Vernon Proctor to Mr. and Mrs. Harold E. Proctor Jr., Wayland.

Dec. 27: Barry Allan Shampine to Mr. and Mrs. Ralph R. Shampine, Cochituate.

Marriages

Dec. 31 at Framingham: John Alfred Snow, of Cochituate, to Margaret Virginia Hemenway, of Framingham.

Jan. 11 at Holyoke: Ronald J. Higgins, of Wayland, to Estelle C. Washington, of Springfield.

ST. PATRICK'S COMMITTEE which is preparing for St. Ann's annual dinner dance on March 16: (First row) Mrs. Angie Jenna, Mrs. Clarence Stickney, William L. Shannon, Miss Claire Doherty. (Back row) Edward Kenney, Rev. Fr. Carty, Fred Travers.

Deaths

Dec. 14 in Wayland: Mary E. Fairclough, of Carroll place.

Dec. 19 in Wayland: Bertha Elizabeth Scotland, of West Plain st.

Dec. 23 in Wayland: William Henry O'Dell, of State rd. East.

Dec. 30 in Wayland: Catherine Morrison, of Rich Valley rd.

Dec. 30 in Wayland: Rose Cynthia Tracey, of Commonwealth rd.

Jan. 7 in Wayland: Frances V. Bent, of Shawmut ave.

Jan. 8 in Wayland: Mary Cook, of Castle Gate rd.

Jan. 9 in Wayland: Irving Lawrence Dame Sr., of Wallace rd.

St. Patrick's Day Dance

St. Ann's Guild and the Holy Name Society of St. Ann's Parish, Wayland and Sudbury, announced today they will co-sponsor a St. Patrick's eve dinner dance on March 16, at Robin Hood's Ten Acres. The following have been appointed: program committee; Jerry Joyce and Claire McManus; tickets, Fred Travers and Mrs. Angie Jenna; food and entertainment, Edward Kenney and Miss Claire Doherty; co-ordinating, Mrs. Clarence Stickney; publicity and advertising, Mrs. Gloria Harvey and Edward W. Quinn.

—New Books—

Recently added titles at Wayland Free Public Library include the following:

Adult Fiction

Sara Ware Bassett, Adrift. Ludwig Bemelmans, High world. Lester Del Rey. Step to the stars. John P. Marquand, Thirty years. W. Somerset Maugham, Mr. Maugham himself. Beverley Nichols, No man's street. Helen Nielsen, The woman on the roof. James Yaffe, What's the big hurry? Frank Yerby, Benton's row.

Adult Non-fiction

Doris N. Ahnstrom, Complete book of helicopters. Roy Chapman Andrews, Beyond adventure. Mary Travis Arny, Seasoned with salt. Eric W. Barnes, The lady of fashion. Thomas K. Finletter, Power and policy. Josette Frank, Your child's reading today. Eddy Gilmore, Me and my Russian wife. Tatsuo Ishimoto, Art of plant and driftwood arrangement. Alexander Lake, Hunter's choice. Clarence E. Lovejoy, Lovejoy's college guide. Martha Martin, Home on the bear's domain. Elsa Schiaparelli, Shocking life. Paul I. Wellman, Glory, God and gold.

League of Voters

The League of Women Voters will hold a general meeting on Wednesday, February 2, at 3 p.m. at the home of Mrs. Frederick Whiteside on Rice Road. The topic for study and discussion will be the choosing and obtaining of sites for schools. Monthly discussion unit meetings on the Legislative Program of the League, will be held on February 15, 16 and 17, as listed in the Shadows Before column.

BUILDING PERMITS

Edward G. Nashawaty, Machine shop, 534 State Rd. West; Robert Curran, Maguire Rd.; Edward W. Whalan, 146 Glezen Lane; Frank Archer, Woodridge Rd.; Edward A. Veno, Davelin Rd. Puritan Homes, 20 on Snake Brook Rd.; Raytheon Manufacturing Co., Research Laboratory, State Rd. West; Leslie C. Blomberg, 52 Plain Rd.; Patrick Shomphe, 6 Marshall Ter.; William Hulbert, Claypit Hill Rd.; Otto Wallace, 2 on Davelin Rd.

Pokonoket Kennel Shop
BOSTON POST ROAD
SOUTH SUDBURY
HI 3-2351

Your DOG deserves protection against loss. Give him a new dog tag or name plate for his collar or harness.

Name, address, phone no., etc. on rust proof tags. Only 85¢.

Don't forget our new complete bird department.

Baby veterinary-inspected parakeets as low as $5.00. Full line of wild bird feeders and feeds.

Suet cakes to fit all feeders.

"For God and Country"
Charles H. Alward Post 133
AMERICAN LEGION
COCHITUATE, MASS.
Meetings 2nd & 4th Mondays, at 8:00 p.m.
Whist Parties every Wed. at 8:00 p.m.

TAYLOR and COX
Professional Tree Surgeons
20 years in Tree Care
ANY WORK REGARDING TREES WE DO
Cochituate, Mass. OL 3-3010

Bigwood's Taxi
WAYLAND CENTER
EL 8-2572

Gibbs Memorial Funeral Home
Direct Telephones
OL 3-3350
WEllesley 5-4595
ROUTE 30 WAYLAND, MASS.

B. L. OGILVIE & SONS, Inc.
Waltham 5-1265 Waltham 5-1266
COKE — HARD AND SOFT COAL — WOOD — CLEERCOAL — KINDLING
SAND — CALCIUM CHLORIDE — SALT
39 WARREN AVE., WESTON AMPLE PARKING

WESTON PHARMACY
The REXALL Store
Remember
the annual
REXALL FEBRUARY SALE
F. WARREN EATON, Reg. Pharm.
397 Boston Post Rd., WESTON 93, MASS.
WAltham 5-3785

JOHNSON-GORDON
JEWELERS
STERLING BY
TOWLE, GORHAM
WALLACE & OTHERS
Shoppers' World Framingham
TELEPHONE TRinity 2-1271

FOR THE MONTH OF FEBRUARY
MIDDLESEX RUG & CARPET CLEANING CO.
will clean any 9 X 12
domestic rug for $4.95
For service call Maynard 400

EVELYN'S
3 Main St., Cochituate, Mass.
OL 3-0282
*Yarns*Cards*Gifts*
Infants and Toddlers Wear*

HAROLD J. LUNDY
Westway Road, Wayland Mass.
EL 8-4361
EXCAVATING AND GRADING
GENERAL CONTRACTING
Estimates Without Obligation

MacRae Furniture Co.
QUALITY FURNITURE AT MODEST PRICES
Open Monday through Friday 9 A.M. to 9 P.M.
Saturday 9 to 6
BOSTON POST RD. SOUTH SUDBURY HI 3-6449

FRIGIDAIRE KELVINATOR
DuMONT WHIRLPOOL
Four Wonderful Products
Sales and Service
JOHN E. PAULL
APPLIANCE SERVICE
AND
KITCHEN PLANNING
Framingham TR 9-9668

Mergers Be Sidetracked — Why Not Build a Railroad?

All this talk about railroad mergers suggests a beautiful solution to the local transportation problem, at present solved only by the automobile, which was responsible for the problem in the first place.

As it has become apparent that some persons are actually willing to spend money to buy railroads, the evil suspicion arises that there must be a profit in the business.

Therefore why not organize and build a railroad right in Town, with some such name as the Lake Cochituate, Dudley Pond, Baldwin's Pond and Sudbury River? Any time the directors wanted to dilute the value a little, they'd have the raw material right at hand.

Or it might be the Cochituate, Damon Farm, Happy Hollow, Woodridge, Martin Cerel and Santa Fox. This would enlist the support of real estate men and bring new blood into the Town, which needs it about as much as new water in the cellar.

Or, simply enough, it might be the Cochituate, North Cochituate and North Wayland. If anybody in North Cochituate didn't like that name, it could be called, even more simply, the Bangor and Aroostook.

Of course, this would have to be a small deal; it would have to serve everybody and it would have to embody some original ideas. A good deal of thought has already been given to this project, as a matter of fact, by men walking home from trains and buses while their wives had the family heaps at meetings of the League of Women Voters or the Mothers Club.

Here are some of the suggestions for the physical plant of the Oxbow and Route 27 R.R.:

Rails should be of aluminum, which is easy to handle and will get so hot under the summer sun that small children won't be tempted to trespass on the right of way.

The rails — narrow gauge — should be laid squarely down the middle of every Town street. This should have the happy effect of making motorists stay on their own side of the road. If they don't, they'll run into the trains, and the railroad will sue.

As another novelty, these trains should be made long and narrow. No seats, lots of straps. The Talgo principle may be used, if it will work with cars two feet wide. Having the trains narrow and crowded will promote informality and enable everyone to make new and somewhat intimate acquaintances more easily.

The Board of Directors thinks, since this is going to be small and simple equipment, it can be handled by high school students, either in their spare time or when they're playing hooky or making believe they're sick. The boys can run the locomotives and the girls — attired like carhops or cheerleaders, naturally — can take tickets and be station agents. (No freight. Just bundles from the establishments of our leading merchants, whom we should all patronize freely. Terms, cash.)

An advantage of having the boys run these trains is that boys like to go fast, and the Directors want speed on this railroad. The cars will be uncomfortable and unheated (hot in season) and therefore everything will have to move swiftly.

The Directors (there is already a shadow organization) also have a practical view. They figure that boys and girls, not yet become cynical and mercenary, can be induced to work for reasonable wages. Say, a bottle of coke for three round trips on the Oxbow Scenic Route, or a free swim for every two runs on the Beach line. The Directors take the sane view that there's no point in fanning the flames of avarice in the young, and besides, think of the fun they'll have.

Details remain to be worked out by the Innerstate Commerce Commission, the Kiwanis Club, the Little League, the Brotherhood of Juvenile No Brakes Diesel Engineers and a couple of the larger New York banks, but the main outlines are already plain.

There must be some better alternative to walking than the automobile. —D.B.W.

Flees Wayland; Now Carving Wooden Eagles

A former Wayland resident who fled to Maine several years ago to avoid new highways and retire, now finds himself the world center of a flourishing business.

He's John Upton who used to make furniture here, and is now living on Bleak Bay, Bremen, Maine, carving wooden eagles. In the past two years he's carved 72, and they are decorating doorways, mantlepieces, sterns of yachts and tug boat pilot houses all over the world.

"Carving eagles," he says, "is one thing you can't do for someone you don't like." He used to live on Cochituate Road in the house belonging to the late William L. Stoddard.

Wayland Girl Scouts

Four Wayland women were elected to the board of directors of the Natick Council, Girl Scouts of America, at the annual meeting on Jan. 19. Mrs. John Simoni is Council president; Mrs. Ann Phair is program chairman; Mrs. Alfred Swift is Cochituate Neighborhood chairman; and Mrs. Blakslee Colby is Wayland Neighborhood chairman. Over the week-end of January 15-16 Wayland and Cochituate Girl Scouts joined with Boy Scouts in distributing to each family of the town an invitation to attend the open-house of the New Parmenter Health Center.

Cochituate PTA

The Parent-Teachers' Association of the Cochituate School will meet on Tuesday, February 8, at 8 p.m., instead of on the regularly scheduled third Tuesday of the month. Representatives of the Wayland School Committee, will discuss new school sites. The PTA will again sponsor dancing classes for ten successive weeks from February to April. The sale of sweat shirts with the school emblem will also be undertaken as in past years.

CRIER deadline for March: Thursday, February 17.

Towns Can't Save for Replacement Funds

Thrifty as Massachusetts towns are reputed to be, it nevertheless seems that they aren't allowed to save up money in advance for municipal needs. Excerpt from a recent issue of "Taxtalk", published by the Massachusetts Federation of Taxpayers Associations, on this subject:

"Q: Would it be possible for us to set aside some kind of 'depreciation reserves' to provide for the future replacement of some of our town facilities which are running down rapidly?

"A: Massachusetts law makes no formal provision for depreciation reserves for any purpose except a municipal light plant. Legislation has been sought from time to time without success which would extend the principal to municipal water systems. For all other municipal properties the only statutory methods by which money could be set aside for future replacements are (1) in the past, through the setting up of a Post-War Rehabilitation Fund, (2) currently, through appropriations to a Stabilization Fund, and (3) accumulating a general surplus. A Stabilization Fund, however, is available for any purpose for which the town may borrow money . . . and there can be no assurance, in advance, how it will be used by the town. An accumulated surplus is available for almost anything and, as a practical matter, it is almost useless to plan for its precise use in advance . . .

"Without a change in present laws, therefore, your town can do little to set up a systematic plan of reserves for future replacements."

C. F. EDDY CO.
1411 Washington Street
West Newton 65, Mass.
COAL FUEL OIL COKE
Tel. LAsell 7-6800

P. W. SHOMPHE and SONS
BUILDERS
COLE RD. EL 8-2206

Exterior and Interior Painting
Expert Paperhanging
JOHN E. CARTER
54 Washington Ave., Natick, Mass.
OL 3-4337
Free Estimates Given

Red Coach Farm Market
Where shopping for fruit and vegetables is FUN

Woodman Radio Service
Servicing all makes of auto and Home Radios, Record Changers, & Tape Recorders.
Authorized Delco Service Dealer
Waltham and Lincoln Rd., Wayland
EL 8-2188

ALFRED J. PERODEAU
Groceries and Provisions
22½ W. Plain St., Tel. OL 3-6990

TOWN LINE HARDWARE
Wayland-Sudbury Line
Boston Post Rd. Hilltop 3-2112
Hardware — Tools
Housewares — Carmote Paints
Black & Decker Power Tools
Skill Saws — Sanders
Electric Drills — Appliances
Store hours—8 a.m. to 6 p.m. weekdays
Sat. - 8:00 a.m.-8:00 p.m.

WAYSIDE PACKAGE STORE, Inc.
"The Store of Good Spirits"
Imported and Domestic Ales
Wines and Liquors
POST ROAD, SOUTH SUDBURY
Free Delivery HI 3-2461

AL'S VARIETY
103 WEST PLAIN ST.
COCHITUATE
Tel. OL 3-7698
MEATS — GROCERIES
VEGETABLES — FRUITS

EDWARD A. VENO
REALTOR AND BUILDER
BOSTON POST ROAD WAYLAND, MASS.
EL 8-4501 evenings EL 8-4367

ANNOUNCEMENT
JOHN MASSIE, local plumber for many years, announces his retirement from active work, and highly recommends his successor, ALEXANDER M. MC KENZIE, MASTER PLUMBER.
All customers are urged to contact Mr. McKenzie at the POST ROAD PLUMBING & HEATING CO., WAYLAND. Estimates gladly given. Satisfactory work guaranteed.
TEL. Elmwood 8-2532
POST ROAD PLUMBING & HEATING CO.
GLEN STREET WAYLAND, MASS.

In the Churches

First Parish

The Navajo Indian Project of the Unitarian Service Committee will be the subject of a talk to be given at the Women's Alliance, Tuesday, Feb. 8, at 3 p.m. in the vestry, by Mrs. Dudley Moore, director of Home Services for the Committee.

A church supper with entertainment is planned for Saturday evening, February 12.

Several of the men of the church have expressed interest in Bible study. On Sunday evening, Feb. 27, Dr. Jonas Greenfield of Brandeis University will lead a discussion group on "The Old Testament."

Under the supervision of Mrs. Richard Best, a during-church nursery will operate each Sunday during the morning service hour, from 11 to 12, so that parents of young children may attend church. The Nursery is at the home of Mrs. Paul Kardell, two doors from the parsonage on Cochituate Road.

Community Methodist

Thursday, Feb. 3—General meeting of the Women's Society of Christian Service, 8 p.m., in vestry. "Women United for a Christian World," is the subject of a film to be shown.

Sunday, Feb. 6—Boy Scout Sunday. Sunday, Feb. 6—Annual Meeting of the church, 2:30 p.m. Sunday, Feb. 13—Race Relations Sunday. Thursday, Feb. 17—Interfaith meeting at 8:15 p.m. sponsored by the Natick Hebrew Congregation. Prof. John Dillenberger of Harvard will speak and lead discussion on the subject: "Contemporary Mutual Influences of Jewish and Protestant Thought." Sunday, Feb. 27—Greater Natick Council of Churches' Lenten program at 7 at the Congregational Church. Lecture and discussion groups on the theme of the family.

Congregational

The Church School staff, under Superintendent Robert Hatch, will meet Wednesday, Feb. 2, at 8 p.m., for its regular monthly meeting.

The Ladies' Benevolent Association will meet Tuesday, Feb. 8.

The Quarter Century Club will meet on February 9 and 23.

The Women's Fellowship meets at 1:30 on Tuesday, Feb. 15. Dr. Miriam Van-Waters, Superintendent of the Framingham Reformatory for Women, will speak.

The high school Pilgrim Fellowship will participate as a group in the University of Life program at Grace Church, Framingham, during the Sunday evenings of February. They will meet at the church at 4:30.

The Men's Club February program, beginning with supper at 6:45 p.m., will feature one of the Congregational Conference officers, Dr. Frank Duddy, who has interesting sidelights on the early history of New England.

St. Ann's

Thursday, Feb. 3—Feast of St. Blaise. Blessing of throats will take place after the 7 a.m. Mass, 3 p.m. and 7:30 p.m.

Wednesday, Feb. 23—Ash Wednesday. Ashes will be blessed and distributed at the 7 a.m. Mass, at 3 p.m. for the children, and after the evening Mass. Every Wednesday evening during Lent, Mass will be celebrated at 7:45 p.m. Confessions will be heard before Mass. Friday evenings at 7:45 Stations of the Cross and Benediction of the Blessed Sacrament will be held.

Week-day Masses are Monday through Friday at 7 a.m., Saturday 8 a.m.

The regular meeting of St. Ann's Guild has been postponed from Feb. 1 to Monday, Feb. 14, 7 p.m. at which time a spaghetti supper will be held in Guild Hall for members and guests. A fashion show featuring clothes of the 1920-30 period will be held. Mrs. Thomas Brown, Blossom Lane, is chairman of the supper committee. Tickets are $1.50.

DPIA Exchange

A clothing exchange and food sale sponsored by the Dudley Pond Improvement Association will be held Friday, Feb. 4, at the Club House on Old Connecticut Path, from 1 to 8 p.m. A gift table, which will display only new and hand-made articles, will be an added feature. Hot coffee and sandwiches will also be on sale. Men's, women's and children's clothing will be accepted for sale, but must be in good condition, cleaned and pressed. The donor receives 80% of proceeds, the club 20%. The Exchange, which has been successful, will continue on the first Friday of each month.

MYLES M. WALKER, of Winter Street, has been appointed manager of marketing research by Raytheon. He was formerly publisher of the Roslindale Journal.

Pol's Posters on Poles Prohibited

Many don't know it, but, the Selectmen say, there's a rule in Town against tacking signs, particularly political campaign posters, on trees. Some candidates do go around in the night in trucks and put them up, but they aren't supposed to. And they never come back after Election Day to remove them, win or lose. The utility companies, the Selectmen say, won't give permission to have election posters put on their poles, either. One Wayland woman has appointed herself a committee to tear down every poster she can reach, on tree or pole, in the interest of civic sightliness.

FIRE RECORD

Box 451, Dec. 21: Car, Mary K. Lindbohm, Saxonville.

Box 61, Dec. 29: Washing machine, Roger Hewson, Dean Rd.

Box 17, Jan. 4: Grass, R. L. Briggs, 28 Eden Rd.

Box 17, Jan. 5: Barn, R. L. Pierce, Rice Rd.

Box 12, Jan. 5: Oil burner, Harry Revell, Pemberton Rd.

Box 17, Jan. 5: Hay, R. L. Pierce, Rice Rd.

Box 17, Jan. 8: Grass, R. Kennedy, East Plain St.

Box 61, Jan. 8: Chimney, D. J. Anderson, Plain Rd.

Box 17, Jan. 10: Gas incinerator, C. Emerson, 18 Oak St.

Box 17, Jan. 11: Oil burner, John Wright, Shawmut Ave. Ext.

Box 24, Jan. 13: Chimney, B. J. Johnson, Main St.

Box 17, Jan. 15: Utility trailer, V. Mathews, 83 No. Main St.

Box 61, Jan. 16: House, E. J. Maloney, Concord Rd.

Box 61, Jan. 17: Damp down same house.

Zoning Board of Appeals

The Wayland Zoning Board of Appeals has taken the following action:

Granted: Application of John and Ruth Simoni to relocate line between lots 16 and 17 Timber Lane.

Granted: Limited Commercial District permit and set back variances, on application of Eileen Whitworth, State Road West.

Denied: Application of Raymond E. Bresse for variance to make addition to one of two houses on one lot on Doran Road.

Granted: Application of John E. McEnroy for frontage variance, lots 80-83 Cottage Road.

Granted: Application of Michael Moore for setback variance, Overlook Road.

Granted: Application of John E. McEnroy for frontage variance, lots 70-73 Cottage St.

Granted: Application of Antone F. Attardo for area and frontage variances for two lots on Concord Road.

Denied: Application of George L. Nolan to remove gravel near Old Connecticut Path.

Granted: Application of George S. Mowbray for area variance for parcel consisting of lots 74-79 Curtiss Road.

Granted: Application of Westfield Homes, Inc. for sideyard variance for lot 724 Richard Road.

Granted: Application of Bertha B. Brown for area variances for two lots on Sunset Road.

Granted: Application of Raymond Tierney for set-back variance, Rice Road.

What Would You Do?

The grapevine says a Wayland woman drove down to the Center the other morning in nightgown, coat and slippers, according to her usual custom, and ran out of gasoline. Alas for complete reporting, the grapevine did not reveal how she solved the problem. Some say this is the kind of accident which might befall many a Wayland woman.

VOKES PLAYERS plan to present the comedy "My Three Angels" by Sam and Bella Spewack on Friday and Saturday evenings, March 11, 12, 18 and 19.

LEAGUE of Women Voters members are conducting a survey of Framingham and Ashland business men to determine the impact of foreign trade upon them.

Special Purpose Loans $350 to $1500
Prompt, confidential service
cash in 12 hours
- Loans to home sellers. No monthly payments; repay after you sell
- Loans to heirs and persons awaiting settlement of estates. No monthly payments; repay after estate is settled
- Loans on automobiles, flexible payment plan
- Temporary second mortgages to home owners

COCHITUATE-WAYLAND LOAN COMPANY
Route 30, Cochituate, Mass.
OL 3-3181

DOVER COUNTRY STORE
ANYTHING TO SELL?
We buy from attic to cellar. Entire contents or individual pieces, including furniture, dishes of all kinds and children's equipment. Call collect, Dover 8-0287 or evenings Ded. 3-0291.

Country Flower Shop
Flowers, Plants and Designs of distinction
Green houses, Flower Shop, Nursery
Flowers Telegraphed anywhere
Boston Post Rd., Wayland, EL 8-2321

COLLINS' MARKET
Cochituate Road Wayland Center
COMPLETE LINE OF MEATS, GROCERIES & FROZEN FOODS.
For delivery service call EL 8-2281

GEORGE SHEPARD
Boston Post Road
Wayland, Mass.
Mobilgas Batteries
Mobiloil Recharging
Accessories Rentals
Mobilobrication
EL 8-2291

THE WESTON STUDIO
INTERIOR DECORATORS
582 BOSTON POST ROAD
WESTON 93, MASSACHUSETTS
Tel. WAltham 5-3240 Res. EL 8-2463

LONG DISTANCE MOVING
LOCAL MOVING—STORAGE
Member—ALLIED VAN LINES, Inc.
World's Largest
Long Distance Movers
Arlington Storage Warehouse
20 Mill Street ARlington 5-0603
Call us for estimates and advice on your moving and storage problems

Arthur B. Fair John F. Yeager
FAIR & YEAGER
Dependable Insurance Protection for Business, Home & Auto
Trust Co. Bldg. Natick, Mass.
Telephones: OL 3-3131 OL 3-3132

CALL WALTHAM 5-8800
for reservations
* Cruises
* Air tickets
* Europe
* Mexico
* Bermuda
* Hotels
* Tours
* Steamship Tickets
our service is free!
McKENZIE TRAVEL SERVICE
374 Moody Street
SELLING PLEASURE IS OUR BUSINESS!

DEPENDABLE · INSURANCE · PAIGE · 1876
JOHN C. PAIGE & COMPANY
BOSTON NEW YORK PORTLAND LOS ANGELES

L. DAVENPORT BOYD
REALTOR ... Weston
BY THE TOWN HOUSE
20 years of service to Wayland and Weston
40 out of 48
of the states have license laws relating to real estate. Massachusetts does not. You as citizens of the Commonwealth of Massachusetts also deserve protection in real estate transactions by requiring brokers and salesmen to be qualified as to trustworthiness, competence, and to be subject to regulation. This can be done by enacting a license law.
Write Senator Olson, and Representative Donohue today asking them to VOTE FOR the Real Estate License law when it comes up for legislation.
REAL ESTATE and INSURANCE
Wa 5-1489 Wa 5-4689

Nomination Paper —

(Continued from page 1)

Theone H. Morgan, Library Trustee, 3 years.

Theodore H. Harrington, Treasurer 1 year.

Ernest W. Schleicher, Cemetery Commissioner, 3 years.

Gerald Henderson, Selectman, 3 years.

William S. Lewis, Assessor, 1 year.

George K. Lewis, Water Commissioner, 3 years.

George C. Lewis, Assessor, 3 years.

Frank S. Tarr, Park Commissioner, 3 years.

Philip R. Gladu, Constable, 1 year.

Statement by Newton

To the Wayland Townspeople:

I have been a member of your School Committee for the past nine years along with the associated tasks of the School Building and School Site Committees.

When I accepted this office in 1946 there were 725 children in our school system. Today there are 1325. Five years from now there will be approximately 2,000.

Along with this very substantial increase went an ever increasing load of work for the Committee.

My physical condition at this time makes it unwise for me to continue in this office. Consequently, I shall not seek re-election in March.

I take this opportunity to thank all of you who have so consistently supported our school program. Continual progress has been made in the past and I am very confident that still greater progress will be made in the future by those who serve this most important town function.

Sincerely,

Harvey C. Newton

Lobster Haven

BOSTON POST RD. WAYLAND, MASS.

John J. Cassidy, Prop. EL 8-4848

Steaks—Sea Food a Specialty

Chops

"Where Quality Reigns"

Choice Liquors—Special Noon Luncheons

CLASSIFIED ADS

3c per word rounded off to the nearest 5c, paid IN ADVANCE with copy. Minimum charge, 50c. Scotch tape coins to copy and mail to Wayland Town Crier, Wayland, or Alice G. Withington, EL 8-4823. Deadline: FEBRUARY 17.

FOR SALE: Fireplace wood, all hardwood, well seasoned. Call mornings or evenings. J. C. Walker, Wayland, EL 8-2368.

RUBBISH REMOVED and odd job man. For further information phone HI 3-6471 after 6 p.m.

FOR SALE: Mahogany corner cupboard with glass doors. Call Elmwood 8-2225.

LOVELY APRONS for Valentine's Day —party and practical. Open Monday, Tuesday, Wednesday, Friday and Saturday, 12-6. Closed Thursday. Bernice Gerald, 68 Main St., Cochituate, Mass.

LOST: One leather palmed tan wool glove at Mill Pond on January 8. Please call Elmwood 8-2966.

WANTED: A piano for poor aspiring musician; willing to pay a nominal sum. Bunny I. Hite, Elmwood 8-7793.

WANTED: Part time employment for married seminary student. J. Russell Hite, EL 8-7793. References if needed.

MRS. ARNET L. POWELL, Teacher of Piano, B.A., M.A., Boston University. Woodridge Road, Wayland, EL 8-2156.

LOST: Gold bracelet with coins. Lost December 18 on Plain Road. Reward. Lincoln 6-0011-J.

WANTED: Play pen. EL 8-4886.

FOR SALE: Willys Jeepster, good condition, radio and heater, overdrive. EL 8-4886.

WANTED TO RENT: House or apartment in Wayland for family of 5. EL 8-2979.

VALENTINE'S DAY
FEB. 14

The Chocolate House

off route nine

Make Someone Happy with a box of Valentine Candy

We mail candies everywhere

Tel. Trinity 2-1321

389 Worcester Tpke. Framingham

Cochituate Motors

Your Friendly

CHEVROLET DEALER

In Cochituate for 16 years

Rte. Jct. 27 & 30 OL 3-7472

COCHITUATE AUTO BODY

In Cochituate Motors Building

COMPLETE AUTO BODY REPAIRING AND REFINISHING

Phone Olympic 3-7471

PAUL C. HOOPER CO.

PLUMBING

Heating

Remodeling Specialists

POST ROAD WEST EL 8-2951

Edmund C. Stone

Top Quality Workmanship

REASONABLE RATES

Tel. Hilltop 3-2141

SUDBURY, MASS.

MASTER ELECTRICIAN

LEWIS REAL ESTATE & INSURANCE AGENCY

3 Damon Street

Cochituate, Massachusetts

Office OL 3-9504 Residence OL 3-6861

Four New Rooms Needed in Center

Here are some aspects of the Wayland school building program, which is to come up at the Feb. 9 special Town Meeting, as explained by the School Site Committee and the School Committee:

By September, 1956, the figures show, there will have to be at least four new school rooms in the Center district, and more in each following year. If there aren't, there will apparently have to be double sessions in the old Center School.

Even supposing a new Center School is ready in 1956, within two or three years there will be need for another new elementary school, almost certainly in the southeast corner of Town. The Cochituate School is full, while Damon Farm is fast building, Oak Street section has many children and new developments on School Street are in immediate prospect. A little later, there will be need for a new elementary school in North Wayland.

Some preliminary figures from the Planning Board show the potential school population in various districts, based on the zoning rules and the number of existing houses and buildable sites:

North Wayland, 375 children.
Center, 600.
Southeast, 375.
Cochituate, 490.
Happy Hollow, 475.

Therefore the School Site Committee proposes that the three new sites to be needed within the next few years should be acquired at once. This proposal, as such things go in New England towns, is both dramatic and unusual. The general practice is to take one site at a time, as need becomes imperative.

The reason for this drastic proposal here in Wayland is that the local situation is dramatic. The Town's population has doubled since the end of World War II, and is continuing to increase at an accelerating rate. Indications are that 1955 may be the biggest building year yet. The argument is that it is long-range economy to acquire good school sites now, before all the good land is covered with houses. Buying house lots for school sites would be tremendously expensive, and the alternative would be to take undesirable, generally swampy, school sites, at a later date.

CRIER deadline for March: Thursday, February 17.

Mail a postal card
to 10 Rogers St., Newton
Telephone Lasell 7-1132
Distributor for Fuller Brush
and Debutante Cosmetics
W. HARRY NICKEL
Fuller Brush Agent

3 Sites —

(Continued from page 1)

two latter sites immediately. As the Town is growing so rapidly, the idea is to buy land for schools before the land is all covered with houses. Part of the idea is to spot the new school sites so that as many pupils as possible may walk to school, to avoid the expense of running buses and to make it easier for the pupils to stay after school for extra-curricular activities.

Total cost of acquiring three sites at once would be substantial, and would involve a bond issue. However, members of the Site Committee say there is every indication that suitable school sites, if available, would cost much more by the time they were actually needed, even in a very few years from now.

Also on the warrant will be an article calling for acquisition by the Town, probably for $1000 or $1500, of the two acres now next to the Cochituate dump. This land has been leased by the Town for years, for the taxes on it. It is adjacent to the premises now occupied by the Town's highway garage. For some time yet, it is said, dumping can be continued on this spot. After that, it is said, many years must elapse before the land will have settled enough to make it suitable for building. Town officials felt it would be a good idea to have the area available for probable future expansion of Highway Department facilities.

Another article calls for acquisition by the Town of certain small lots and substandard housing to facilitate future development and to remove buildings deemed unfit by the Board of Health.

Two additional articles deal with the Town's part in the construction by the Commonwealth of a new $100,000 bridge over the Sudbury River on Stone Bridge Road. It is believed that the cost to the Town will be little or nothing.

Toll Road Begun

First spadeful was turned near Cochituate for the new toll road on January 24 by William F. Callahan, chairman of Massachusetts Turnpike Authority.

RED'S HARDWARE

We have all Home Owners' Supplies

See our weekend specials!

Open from 8 to 9 every night

Route 9 Framingham TR 2-3650

Electrical Contractor

A. M. HATFIELD

Industrial & Residential Wiring

NEW OR OLD WORK

Concord Rd., Wayland

EL 8-2495

Initialed Grille *Free*

With purchase of our quality aluminum combination door includes

TWO GLASS INSERTS
TWO SCREEN INSERTS
AUTOMATIC DOOR CHECK
ALL EXTRUDED ALUMINUM
INSIDE LOCK
SAFETY CHAIN
BOTTOM DOOR SWEEP
ALUMIUM JAMBS

$65.00

Completely installed (no extra charges)

We also carry a complete line of aluminum combination windows at distributor's prices. No down payment — small monthly payments.

ALUMINUM DISTRIBUTORS OF N. E.
41 BROOKDALE RD., NATICK, MASS.
Phone Olympic 3-6182 or write

Wayland Public Library
Wayland
Massachusetts

Wayland Town Crier

Published Monthly for the Residents of Cochituate and Wayland

Vol. 9, No. 6 | March, 1955, Wayland, Mass. | 10c a copy, $1.00 a year

Linnehan Running Against Henderson

A number of contests feature the upcoming Town election on Monday, March 7.

Thomas F. Linnehan, of Millbrook Road, is running for Selectman against Gerald Henderson, of Plain Road, who is a candidate for reelection.

Mary M. Howard, who recently resigned as president of the Wayland League of Women Voters, is running for a three-year term on the school committee against Ivan E. Beal of East Plain Street and John Bernard Butler of Bow Road. This position is open because of the retirement of Harvey C. Newton.

Three candidates for the one-year term as Assessor are Andrew R. Cay of Orchard Lane, Albin O. Holgerson of Stonebridge Road and William S. Lewis of Pequot Road.

Robert W. Hanlon of Moore Road, incumbent, is running for the three-year term as Water Commissioner against George K. Lewis of Concord Road.

Other contests:

Board of Health, three years: Robert T. Robinson, Main Street; Robert H. Scotland, West Plain Street. and Dr. Charlotte A. Stewart, State Road East.

Park Commissioner, three years: Frank S. Tarr, incumbent, West Plain Street, against Thomas J. Garvey, Jr., Corman's Lane.

Planning Board, five years: Frederick G. Perry, Jr., Bow Road, for reelection, against James E. Garvey, Corman's Lane.

Unopposed for office are:

Howard S. Russell, for Town Moderator.

(Continued on page 10)

Candidates Night To be March 2

Candidates for election to all Town offices will be presented to the townspeople by the League of Women Voters at the High School cafeteria Wednesday, March 2, at 8 p.m. Each will have an opportunity to explain his purpose in seeking office, and there will be an open question period, with Mrs. William Bertelsen, president of the League, as chairman. Following the presentation of candidates, refreshments will be served.

Wayland Aerial Map

Five aerial maps of Wayland, made by the U. S. Department of Agriculture and bought by Gregory Cooper of Wayland, are on display in the Wayland Library. One is a big picture of the whole Town and the other four are detailed maps.

For the benefit of local persons who might like to have such pictures, Mr. Cooper says that the trick is to write to this long address:

Eastern Laboratory,
Performance and Aerial Photography Division,
Commodity Stabilization Service,
U. S. Department of Agriculture,
Washington, D. C.

The person wanting pictures should ask for an order form first, then fill it out and send a check for what he wants. The maps come in different scales. The "index sheet," or picture of the whole Town, costs $1.10, and the smaller ones. on a scale of 1000 feet to the inch, cost $2 each. Other pictures, on different scales, have different prices.

Oldest Man in Town

CHARLES H. CARTER

In the picture above are Charles H. Carter of West Plain Street, oldest man in Town at the age of 95, and his granddaughter. Marion Carter Pond, with whom he makes his home.

Mr. Carter celebrated his birthday quietly on Feb. 18, by taking one teaspoonful of whiskey and three square meals, plus his share of a big birthday cake, and entertaining visitors.

(Continued on page 10)

Health Council Plans Discussed

A group of Wayland citizens, including representatives of the Parmenter Health Center Trustees, the Board of Health, the School Department, the Finance Committee and local physicians, attended a meeting at the Health Center on Feb. 15, presided over by John C. Quinn, of the Board of Health.

The question for discussion was, "Now that the Town has this beautiful building, to what best uses can it be put?"

Present to give advice and suggestions were Dr. Hugh Leavell of the Harvard Department of Public Health, and Miss Ethel Brooks, an authority on public nursing.

Dr. Leavell said, "The question is, what do people want done about their health?" He called the Center "marvelous", "a dream come true", and said the problem was how to make the best use of this resource. He said that Centers like this are comparatively few in number, and that they aren't all operated alike. There is room for experimentation, he said.

The upshot of a two-hour discussion was a decision to form a Citizens' Health Council, to be set up by such bodies as the Parmenter Trustees, Board of Health, School Committee and perhaps others, but with a large number of citizens appointed at large.

Such a group, said Dr. Leavell, would function as a sort of health planning agency. It could help to indicate what the Town wants and could furnish ideas for services.

School Committee Will Request Outside Survey at Town Meeting

What Happened Feb.9

The second battle of Plain Road was fought and lost by the Site Committee at a Special Town Meeting on Feb. 9.

The article calling for the purchase of a Plain Road site for a new Center School was beaten for lack of a two-thirds vote. A majority approved, 254 to 209, but that wasn't enough. Then an article calling for purchase of an alternate site on Claypit Hill Road was also beaten for lack of two-thirds, 243 to 150.

This was the second rejection of the Plain Road site. It was first beaten on Dec. 8, 1954, also for lack of a two-thirds vote, by 121 to 90.

Argument on the two articles raged for three solid hours, from 8:30 p.m. to 11:30 p.m. At least a score of voters spoke their pieces, pro and con. Some of the debate was polite and some of it had polite words and impolite music, so to speak.

The case for the Plain Road site, which was the main issue, was presented by George V. Deverell, Alan R. Finlay and Mrs. Mary N. Baldwin.

Among opposition speakers were Lewis Avard, F. Milton Butler, Mrs. Norman J. Alstad, John R. McEnroy and J. Sidney Stone.

An effective speaker against the Claypit Hill Road site was Willard B. Woodward, whose poultry farm would be almost surrounded by a school grounds there. Many voted against this site, they

(Continued on page 4)

What Happens Next—

As a result of the defeat of the school program at the February 9 Special Town Meeting:

The School Committee took the lead in announcing that the Town would be asked at the March Town Meeting to engage outside consultants to advise on school problems. (See statement page 5.)

The Site Committee resigned.

A new Site Committee was in process of being organized.

As of February 20, three members of the new site committee had been picked. Lewis Avard of the Finance Committee, an opponent of the Plain Road site, was chairman. L. William Bertelsen was the member for the Planning Board, replacing Mrs. Mary N. Baldwin, and Cornelius J. Maguire was on for the School Committee, taking the place of Harvey C. Newton, who had to resign from the Site Committee recently on account of his health.

Lewis Avard replaced George V. Dev-

(Continued on page 4)

Wayland Recreational Council is Formed

The Wayland Junior Town House has recently organized a council composed of representatives of various organizations and Town Departments interested in recreational facilities and activities. The purpose of the. Council is to act as a clearing house and coordinator for thinking and action. A series of informal dances and open houses for the high school age group is already underway as a result of the first meeting.

The Council reports a critical need for adult leadership and assistance. Robert Welchel has 180 boys lined up for informal basketball but needs eight men to help him supervise. There are 90 Brownies in Cochituate who lack den mothers.

Chaperones are needed for the informal dances. The Council would like to find men and women willing to run hobby clubs. There is a need for a tennis club or group to work with the Park Department if town courts are to be provided. All Wayland residents who would be willing to help in one way or another are urged to give their names to Mrs. Kenneth Larkin or to one of the following organizations represented on the Council:

High School Student Council, Wayland Mother's Club, American Legion, Veterans of Foreign Wars, High School PTA, League of Women Voters, Kiwanis Club, Wayland Womens' Club, Holy Name Society (St. Ann's Church), Methodist Church, First Parish Church and Junior Town House. The Council would also like to add all interested organizations not presently represented.

Regular Meeting of Mar. 9 Looks Quiet

Except for the school site survey proposal, it seemed that nothing particularly controversial was scheduled to come up at the regular Town Meeting of Wednesday, March 9.

Not even the proposed new Town office building was to come up for definite action. The building committee said it would have no bids by March 9, nor would it have time to canvass the Town for ideas. Suggestions about the looks of the building are solicited. However, a sum of money, to come out of 1955 taxes, will be asked for, it was indicated.

In the warrant is the budget, of course, bigger than ever. There are proposed changes in the salary plan, including a blanket five cents an hour or $100 a year pay increase for Town employees.

One item is $12,000 for Wayland's share of the job of relocating and rebuilding the Old Sudbury Road bridge.

BETTERMENT JOBS

Because no new money for schools is to be asked for, the Finance Committee will recommend that betterment jobs be done on Valley View Road, Peck Avenue and Spring Hill Road, at a total cost of

(Continued on page 7)

New Instructions Are Evacuate at Alert

Residents of Wayland, in the event of an atom bomb attack and Yellow alert, should plan to evacuate the area if they have not constructed safe home shelters. That is the latest word from W. R. Hulbert, director of Civil Defense, as a result of the Commonwealth's newest evacuation memorandum.

Families which want to stay in the Town are urged to construct a sturdy basement room about 7 x 7 feet located in the corner nearest the most probable target. Specifications for making the room shock-proof are contained in a new government pamphlet entitled "Corner Room Shelter." Copies may be obtained. from the Wayland Civil Defense Office.

Wayland Town Crier

Published monthly by
TOWN CRIER, Inc.
Wayland, Mass.

Henry G. Pearson.....Publisher
Donald B. Willard.....Editor
Robert W. Schuette.....Gen. Mgr
Wilbur L. Frank.....Treas.
William A. Waldron.....Sec'y
Doris Fisher.....Advertising Manager

STAFF
Dorothy Grannis Eleanor M. Pearson
Gloria Beutner

Subscriptions: Mrs. George Withington EL 8-4823
General news: Donald B. Willard EL 8-4343
Club News: Mrs. Blakslee H. Colby EL 8-4854
Advertising: Mrs. H. R. Fisher, Jr. EL 8-2587
Mrs. R. W. Foster EL 8-4394

The Crier does not assume financial responsibility for typographical errors in advertisements, but will gladly reprint the part of the advertisement in which the error occurred

SUBSCRIPTIONS

A 12-month subscription to the Crier may be purchased by sending $1.00 to Wayland Town Crier, Wayland, Mass., with your name, street, and post office address.

Criers are also on sale at Marshall's Apothecary in Wayland Center, and Gerald's News Agency, Main Street, Cochituate for, 10¢ a copy.

Entered as second class matter at the Post Office, Wayland, Mass.

Plea for Firemen

The Wayland Fire Department still needs more men who can respond to fire alarms during the day. So many of the present firemen work out of town that the Department is short-handed from 8 a.m. to 5 p.m. Anyone interested is asked to contact Assistant Chief Homer L. MacDonald at the Town Hall any weekday between 8 a.m. and 10 a.m.

NEW TELEPHONE NUMBER for the Water Department at the Town Hall is Elmwood 8-4851. Please call this number for information regarding accounts and billing.

Can Spring be far behind?
Time to check your wardrobe?
Bring your clothes problem to experienced dress, coat, and suitmaker. Alterations, dressmaking.
Mrs. E. Dolan, OL 3-1576.
36 Stonebridge Rd. Wayland

Letters to the Editor

New Site Suggested

To the Editor:

I feel very strongly that Wayland's schoolchildren should be adequately housed; however I expected that the citizens would not sanction the proposals offered at the February 9 Town meeting.

Since a third effort must be made, I am now offering my ideas concerning a proper general location. I suggest that a school be built on Old Connecticut Path just west of Rice Road. This is farm land—the first cost should not be excessive. It is open land—there would be little cost connected with landscaping. The land is sufficiently dry and level. Most important it is located advantageously being about half way between the two large developments, one in Wayland on State Road East and the second in Cochituate on the old Damon farm. Existing public roads make this Old Connecticut Path site available from all points of the compass yet these distances are not excessive.

I trust that the officials authorized to make the school studies will understand that I am offering my suggestion as a democratic move in our free system of government. Although I have unusual knowledge and experience along these lines, I make my offer with humility and certainly with no feeling of impertinence.

GREGORY COOPER
86 Concord Road

Larger Committee

To the Editor:

As Wayland approaches the 10,000 population mark I am wondering if we have taken into consideration the increasing load upon our school committee and the responsibilities that rest upon these three elected representatives of the people. The idea of an enlarged school committee was first suggested to me by a present candidate for that group. Since, a second candidate has proposed it and I took the liberty of asking the third candidate how he felt about it. All seem to feel it is a matter worth considering and I'm writing to you to present the idea and stimulate citizens' thoughts on the subject.

An increase in the number of school committee members would be an amendment to the by-laws of the Town and would therefore have to come before a regular town meeting or a special town meeting called by the selectmen not later than 45 days after the receipt of a petition requesting the insertion of an article in the warrant signed by at least 200 registered voters of the town of Wayland.

GEORGIA V. ALSTAD
(Mrs. Norman Alstad)

5-Man Committee

To the Editor:

You have asked the School Committee what we would think about amending the Town By-Laws to increase the Committee from three to five members.

We would favor such an amendment.

During the past year and a half, particularly, Wayland has grown tremendously; we are now a Town of virtually 10,000. From every standpoint, in our opinion, it would be desirable to enlarge the Committee to reflect the Town's astonishing growth.

CORNELIUS J. MAGUIRE
HARVEY C. NEWTON
WILLIAM A. WALDRON

General Radio Club Sings Here March 30

The General Radio Glee Club will present a concert on Wednesday, March 30, at 8:00 p.m. in the Fellowship Hall of the Trinitarian Congregational Church. The Glee Club is directed by Stuart Dewey and assistant director and accompanist Don Bradshaw. All members are employees of General Radio Company. Last year they took second place in the annual contest of New England Federated Men's Glee Clubs. Of particular interest is the "Con-chord-ians' Quartet which includes, Bob, Russ, Lincoln Hatch, and Lloyd Bickford. The proceeds of the concert will be used to decorate the new Sunday School rooms.

THE PLANNING BOARD reports it has not been able to include the new street number listing with the Town Report due to the many changes. They hope to publish a list soon.

$1500 of Red Cross Fund for Swimming

The annual membership and fund drive of the Wayland chapter of the Red Cross will be held this month, with the quota set at $5,940.

Miss Emily Blair of Plain Road, chairman of this year's drive, said that $2500 of the quota will be used for the expanded home services program and $1500 is for the life saving and swimming program at Lake Cochituate.

It was pointed out that with the rapid growth of population in the Town, both of these programs must be enlarged to meet the need. Two instructors will be used to handle the life saving and swimming training schedule this summer.

Volunteers will solicit each house in town for a membership contribution, Miss Blair said. Among the captains are Mrs. Mabel Draper, Old Sudbury Road; Mrs. James Jandl, Bow Road; Francis E. Hanson, Nob Hill Road; John Hall, Winthrop Road; Arthur Kimball, Rice Spring Lane; Parmelee C. Hill, Hayward Road; Mrs. Gordon Holmes, Bennett Road; Mrs. John Rowan, Appleton Road; Mrs. Henry G. Pearson, Old Connecticut Path; Mrs. Eugene C. Roberts, Woodridge Road; J. Eric Doerr, Old Farm Road, and N. Clement White, Stonebridge Road.

Also included as captains are Mrs. John LaFrance, Oxbow Road; Mrs. Leslie Wellman, Tallyho Road; Mrs. Aiden Gierasch, Concord Road, and Mrs. Joseph Kean, Glezen Lane.

George G. Bogren of West Plain Street is in charge of the fund and membership drive in the Cochituate section of the town and heads a committee of volunteer solicitors.

Miss Blair requests anyone, who was not called upon by a volunteer by the last week of the month, to get in touch with her.

Wayland Garden Club

"Beauty From Bulbs" will be the topic of the Wayland Garden Club meeting to be held Tuesday, March 22, at the home of Mrs. Kimball Powning, at 3 p.m. The program will be presented by P. De Jager and Sons, Inc. Mrs. Alonzo Knights will be tea chairman.

Dom's
CLEANSING & TAILORING
Fur Storage Shirts Laundered
7 MAIN ST., COCHITUATE, MASS.
OL 3-2091

DR. E. PERRY TRUESDELL
Optometrist
OL 3-3263—Evenings by Appointment
25 West Comm. Rd., Cochituate, Mass.

BERT FITCH
SUNOCO SERVICE
. . Expert A to Z Lubrication . .
Tires . . Batteries . . Accessories
. . Washing . . Polishing . .
. . Cars Called for and Delivered . .
EL 8-7783

NEW LOW PRICES
ON LONG PLAYING RECORDS!
12 inch — $3.98
10 inch — $2.98
The ALBUM
SHOPPERS' WORLD Lower level
Trinity 2-0309

Golden Retriever Puppies
4 months old
May the Easter Bunny
give a playmate to your child.
Shop early to avoid disappointment
KINGOLDRUM KENNELS
Miss Leila Sears
187 Pelham Island Rd.
Wayland, Massachusetts
Tel. ELmwood 8-2172

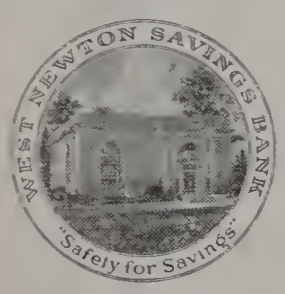

West Newton
Savings Bank
Incorporated 1887
WEST NEWTON, MASS.
offers
Mortgage Loans
on Wayland homes
Telephone BI 4-2000
or call
MR. GAMMONS
EL 8-2064

GEORGE M. CLAUSEN COMPANY
Painting and Decorating
QUALITY SERVICE
Since 1916
11 LAKE ROAD, COCHITUATE OLYMPIC 3-0309
● Phone for free Estimates ●

TREFREY
An Outstanding Office
We offer you as Seller or Buyer
The following Services
Members of:
* National Association of Real Estate Boards
* Massachusetts Real Estate Association
* Boston Real Estate Board
* The Newton Board
* National Institute of Real Estate Brokers
* National Institute of Farm Brokers
* International Traders Club of the Brokers Institute
It is now possible through the facilities of this office to exchange your present home for one in Any Location, in Any State, in any Country, and even Locally.
* Exclusive Agent for TransAmerican
A national home finding service for transferred personnel. We are in a better position to sell your home because of this service and to help you find a home if you are moving out of state.
JAMES T. TREFREY
Realtor
BOSTON POST ROAD
WAYLAND, MASSACHUSETTS
Telephones: EL 8-7788
Waltham 5-8380
5-8381

SULLIVAN'S
MOBIL SERVICE
Commonwealth Rd. and Main St.
Cochituate phone OL 3-9708
Batteries, Tires, Accessories

Seniors to Give 3 Act Comedy

The senior class will present a three act comedy, "We Shook the Family Tree", from the book by Hildegarde Dolson, on Friday evening, April 1, at 8:00 p.m. in the High School Auditorium.

The following all-senior cast was chosen after try-outs on February 16:

Hildegarde. Patricia Lacey; Mr. Dolson, Arthur Holmes; Mrs. Dolson, Mary Ann Lundy; Sally, Betty Pettigrew; Bob, Albert Le Blanc; Jimmy, Timothy Smith; Freddie Shermer, Andrew Kerr; Ellie-May, Karen Riggs; Jill. Catherine Houston; Mr. Shermer, Anthony MacDonald; Mrs. Shermer, Carol Yarrish; Paige, Sally Lee Lundy.

Mistress of ceremonies, Susan Robinson; Head Ushers, Edith Hilton and Edward Powers; Candy Committee. Marion Thorne assisted by Joan Spencer, Jackie Masse, Patricia Marotte, Mary Mussmacher and Sandra Herland; Program Committee, Shirley Stevens and Frieda Boesenberg; Stage Managers, Robert Hilton, David Weeks. Richard Estey, William Archer, Paul Shapter and Franklin Bigwood; Publicity, Patricia Wade, Richard Crowley, Thomas Longtine and Beverly Berkebile; Prompters, Shirley Stevens and Lenore Butler; Properties. Priscilla Reid, Marilyn Payson and Maureen Carroll; Tickets, Neil Ballard, Thomas Longtine and Julia Hollis; Curtains, Charles Dickie and David Meuse.

Woodworking Classes

If there is sufficient demand, the school department will again open an evening class in woodworking for adults. It is necessary to have ten members before a class can be formed. If as many as 20 register, two classes will be open, one on Tuesday evening, one on Thursday. Each will meet once a week for ten weeks, beginning Tuesday, March 8. Cost is $5 per pupil. Instructor will be Mr. Ralph Pearson, High School woodworking instructor. Those interested are requested to call the office of the Superintendent of Schools.

Crier deadline for April: Thurs., Mar. 17

Candidates for Selectmen

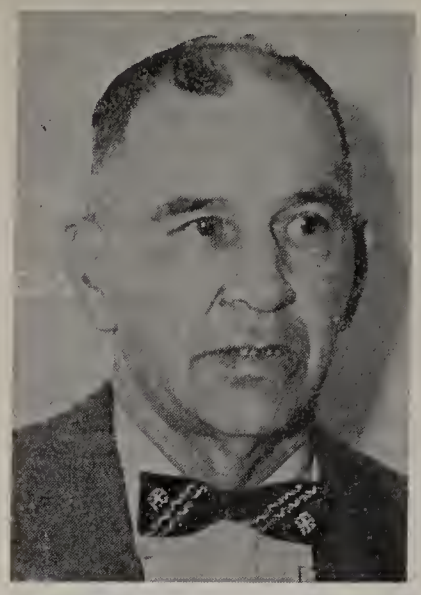

THOMAS F. LINNEHAN, of Millbrook Road, has served as Town Constable since he was elected in 1943. He was also a member of the Board of Health for three years. Now 51, he has lived in Wayland all his life, as did his father and grandfather. He is a graduate of the Wayland High School and has a son in the Center School. Since 1943 he has been owner of the Wayland Coal and Oil Co., and he is also a member of the Kiwanis. He states that he is an independent candidate for Selectman.

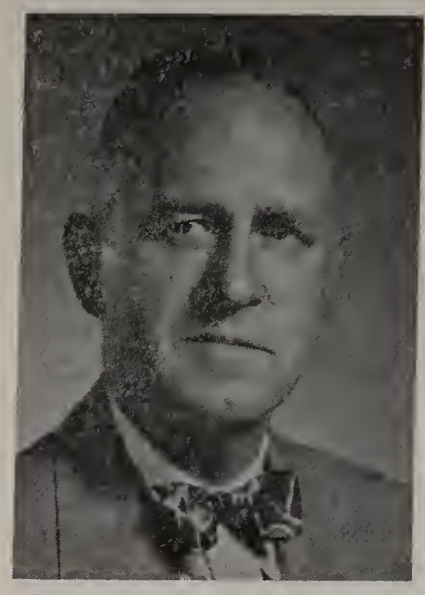

GERALD HENDERSON, of Plain Road, who is now a member of the three-man Board of Selectmen, has served in that office for nine years. Prior to that he was on the Town Finance Committee for four years. Born in Arlington in 1899, he moved to Wayland in 1900. He is a senior partner in the insurance firm of John C. Paige & Company, with headquarters in Boston, and offices in New York, Portland, Los Angeles and Atlanta, and was formerly Chairman of the Port of Boston Authority.

Edward Hubbard is Veno Sales Manager

Edward A. Veno, Wayland Realtor, announces the appointment of Edward B. Hubbard of Weston as sales manager. Mr. Hubbard is a competent realtor having been associated with a well-known firm for a number of years.

This is another step forward in the enlargement of Mr. Veno's office intended to provide to the people of Wayland and neighboring towns better real estate service.

The office is also a member of the newly-formed Multiple Listing Bureau of that section.

Cochituate Garden Club

"House Plants" will be discussed at the meeting of the Cochituate Garden Club on Thursday, March 10 at 1:30 p.m., in the vestry of the Cochituate Community Methodist Church by Mr. Ralph M. Kenison. Hostess for the day will be Mrs. Benjamin Johnson.

D. P. I. A.

Young People's dances on Saturday nights are being sponsored by the Dudley Pond Improvement Association at the Club House. Teen-agers and younger children meet on alternating Saturdays under the supervision of Mrs. John Arnold and Mrs. William Morris for ball-room and square dancing. Refreshments are served. Teen-age dances are from 7:30 to 10, with a charge of 25¢ each; while the younger group, up through 6th grade. dance from 6:30 to 9, at a charge of 10¢ each.

"My Three Angels" to Be Given by Vokes

"My Three Angels," a delightful three-act comedy by the Spewacks, will be presented by Wayland's Vokes Players at their unique 125-seat Vokes Theatre on the Boston Post Road, Friday and Saturday evenings March 11, 12, 18, 19.

The setting of this broadway hit is near a penal colony in French Guiana and is about three hard-bitten but witty escaped convicts who solve the romantic problems of a family.

Directed by Mercedes "Chic" Bassett of Weston, the cast includes: Elizabeth Sweidler, Nancy Tanger, John Sibley, Ray Harris, Win Naylor, Parmalee Hill, Francis Fisher, Robert Paine, all of Wayland and Mimi Hutchinson and Charles Hills of Weston.

Ben Howard who is in charge of production is being assisted by Arthur Kimball, Addison Sanford and Ralph Jamieson.

Twinkie Luce is again painting the scenery.

Stage settings are being handled by Theresa Vinsonhaler and Betty Devlin.

Others working on this play are Hilda Harris, prompter; Dorothy Grannis and Polly Kimball, hand properties; Joan Havener and Carol Stites, make-up; Eleanor Williams, costumes; Robert Pfeiffer, business manager; Rudy Bruce, publicity.

Tickets ($1.50 each) may be obtained by calling the ticket chairman, Mrs. William Hodgkinson, ELmwood 8-7725, or Dorothy Grannis, Buff Paine or the Weston Studio of Decorating.

ALLEN'S COUNTRY STORE
Route 20 — South Sudbury
S. S. Pierce Fine Foods—Antiques—Gifts

BOLTON'S
TEXACO SERVICE
TUNEUPS — LIGHT REPAIR
WORK — BRAKE WORK
Pick up and Delivery Service
We plow driveways
State Road East EL 8-7793

WESTON PHARMACY
The REXALL Store
F. WARREN EATON, Reg. Pharm.
397 Boston Post Rd., WESTON 93, MASS.
WAltham 5-3785

ROUND TRIP IRELAND
now only $460.80
Ours is a complete travel service
MULHALL TRAVEL SERVICE
65 Concord St. Framingham
TR 3-3700 or WE 5-6165

JOSEPH J. JOYCE
INSURANCE
Sherman Bridge Rd. EL 8-2169

Finest Fuel Oil Service in Town
T. F. LINNEHAN
24 hr. Burner Service
MILLBROOK ROAD
EL 8-2213

CAPPS SUPERMARKET
"WHERE YOU MEET YOUR FRIENDS"
Boston Post Road, Wayland

POWER MOWER SERVICE
Authorized Briggs & Stratton and Reo repair service
Call WAltham 5-1392-M for free pickup and delivery
BENJ. R. PARKER
HARDWARE & GARAGE
450 Boston Post Road Weston, Mass.

Elect
John Bernard Butler
For School Committee

A quarter of a century of experience in education
Sixteen years in the Newton School System.
Four years as a principal in State aided schools.
One year as supervisor of activities at Perkins Institute for the Blind.
Five years as a State supervisor of Education.
Author, inventor and businessman.
Veteran of World War I.
GEORGE A. DOUGLAS, JR., Goodman Lane

This coupon worth 3 free cans of KEN-L-RATION Dog Food when presented at our office during the month of March.
B. L. OGILVIE & SONS, Inc.
39 Warren Ave., Weston
(off Post Rd., Weston Center)

What Happened

(Continued from page 1)

said later, because they didn't want Mr. Woodward's business injured or destroyed.

After the defeat of the Claypit Hill Road site, George Deverell of the Site Committee moved to pass over the articles calling for purchase of other sites on Rice Road and Oxbow Road. This was voted.

Many of the speakers repeated arguments which had been heard before. A new opponent of the school program was Mrs. Alstad, who urged the meeting to vote down all school sites and get a professional study of the Town's needs. "A hurried survey is nearly always an inadequate survey," she said. She suggested that an addition to the Happy Hollow School would take care of the immediate problem, and she said that with this addition "we have three years and seven months."

There was also a good deal of talk about price, with opponents suggesting that the Plain Road site might cost the Town as much as $90,000. Proponents said the land changed hands in November, 1954, for $22,000, and certainly shouldn't cost the Town too much more than that. Neither side had any exact figures to offer. The new owners of the property, present but not voting, were reported to be eager to build houses on the site.

In spite of the undercurrents of warm feeling, there were a few lighter spots.

There was laughter when Mr. Finlay spoke of "those new houses and what might be expected of them," and when there was mention of pre-school children from "zero to six years old." The zero was amended to one day.

A couple of puppy dogs wandered into the meeting and had to be shooed out.

Speaking of the high tension line, somebody said, "The degree of electrocution isn't important, if a person is going to be electrocuted."

George V. Deverell, who was acting chairman of the old School Site Committee, explained why he moved to pass over the articles dealing with the Rice Road and Oxbow Road school sites at the special Town Meeting: Those two sites were part of a three-site program. With the first site dead, these were dead, too. Secondly, if there were to be a new committee, he says. it would have been unfair for the new committee to be burdened by the decisions of the old.

Poultry Pointers

Whether or not noisy children would frighten pullets out of laying eggs became a real issue at Town Meeting February 9.

W. B. Woodward, of Claypit Hill Road, got up and said that any kind of excitement disturbs these birds, and if the land back of his house was selected as a school site, he and his wife, who have run a chicken farm there since 1919, would soon be out of business.

F. Milton Butler, of Rich Valley Road, rose to say that he, too, had raised chickens and had never found them that sensitive. Barking dogs and other sudden noises might upset them, but not kids.

Nevertheless, the chickens had their day, and the school site was defeated.

What Next?

(Continued from page 1)

erell of the Finance Committee, who had been acting chairman of the old Site Committee.

The letter of resignation, not exactly a valentine although it was dated Feb. 14, was addressed "To the townspeople of Wayland." It said:

"The School Site Committee feels that in consideration of the vote at the two Special Town Meetings it can be of little further service to the Town. The members of the Committee, recognizing the urgency of the problem, feel that it is to the best interest of Wayland's children that they resign in order that a new Committee be established to carry on this important work. The signatures below represent those members who were in Town when this letter was written and constitute a majority of the Committee."

Signers were Harvey C. Newton, Ruth B. Simoni, Mary N. Baldwin, T. Gibson Smith, George K. Lewis, Alfred H. Gledhill and Lee T. Johnson. (Mr. Johnson was the one member of the Committee who opposed the Plain Road site.)

School Committee Statement

After interviewing many persons and considering the school site situation, the School Committee issued a statement saying:

When the debate at the Special Town Meeting on Feb. 9 had ended and the votes had been counted, two facts seemed to stand out:

First, that the Town will need a new school building in the near future; and

Second, that many of the voters at the meeting appeared to want outside consultants employed to help the Town decide where that new building should be located, what its size and cost should be, what Wayland's other school site and building requirements are likely to be over the next 10 years or so, and how — from both the educational and financial standpoints —those future requirements can most wisely be met.

Though expressly not charged with responsibility for study of school sites or of school building needs, the School Committee consists of elected representatives of the Town and as such, the Committee believes, it should take the lead in responding to the Feb. 9 meeting. For the principal —and only important—victims of further delay, rising rumor, confusion and uncertainty will be our children.

Accordingly, the School Committee has initiated the following course of action:

1. It has asked the School Building Committee and the School Site Committee to join it in selecting and working with expert, outside consultants who will study the Town's school site and building needs and make concrete recommendations regarding them. Those three Committees are the officially established Committees of the Town concerned with the several aspects of the school program; in all they consist of 17 different persons living in different parts of Wayland and representing different points of view; and the composition of one of them, the nine-man Site Committee, will be entirely new in view of the resignations from that committee which followed the Feb. 9 meeting.

2. At the annual Town Meeting on March 9 the School Committee will report on the progress that has been made and will move an amendment to its budget to provide funds to compensate the consultants.

3. If such an appropriation is voted, it is hoped that the consultants' work will be well under way next month and will continue to completion without delay. And in that event, the Site and Building Committees, aided by the advice and studies of the consultants, should be able to recommend to the Town the action required this year to meet our school site and building needs.

Cochituate PTA

At the regular meeting of the Cochituate PTA on Tuesday March 15, the program will be an explanation of Junior and Senior High School facilities in Wayland and Cochituate, to be presented by Dr. Rexford Souder, Superintendent of Schools, and Mr. W. M. Griffin, High School Principal. Mrs. James Arnold is program chairman. Mrs. Cora Revell will be in charge of serving refreshments.

MAC is BACK
on our Lubrication Rack!

CHARLES CLEANSING CO.
"We Keep the Spot"
Cleaning Pressing Repairing
Shirts Laundered
Cochituate Rd., Tel. Elmwood 8-2931
Wayland
Free Call and Delivery Service

WESTON SHOE REPAIR
Official Boy Scout Shoes
Skates Sharpened
Winter Footwear
WESTON CENTER

Electroplating and Enameling
CLIFF GOODNOH
Box 72, Cochituate OL 3-0810

WOODRIDGE
WAYLAND REAL ESTATE CO.
For information call
WILLIS RYDER EL 8-2181 or EL 8-4524

MRS. ARNET L. POWELL
Teacher of
PIANO
B.A., M.A., Boston University
Woodridge Rd., Wayland, EL 8-2156

Monthly Supper
WAYLAND POST V.F.W.
TURKEY DINNER 99¢
Thursday, March 17, 9 p.m.
PINERIDGE ROAD

Macone Sporting Goods
RALEIGH & SCHWINN
BICYCLES
Electric trains repaired
Hobby supplies
Opp. Post Office
CONCORD, MASS. TEL. 1320

Cochituate Hardware
Hardware & Paint Center
MAIN STREET COCHITUATE
OL 3-8730

For Courteous and Friendly Service
Low Prices
Dath's Package Store, Inc.
66-68 Main Street, Cochituate, Mass.
Tel. OL 3-5940
Delivery Service
Certified S. S. Pierce Dealer

"FEATURING LAMP CUTTING"
WOODIE'S BEAUTY HAVEN
PERMANENTS COLD WAVES
All Lines of Beauty Culture
Open Monday through Saturday
Also Thursday evening
62 Main St. . . Cochituate . . OL 3-8840

WAYLAND LUMBER CO.
Easi-bilt Patterns
Unpainted Tables—Chests—Cabinets
Building Materials—Mason Supplies
YOUR LUMBER NUMBER—EL 8-7731

MARSHALL'S
APOTHECARY
ALTON L. F. MARSHALL, JR.
Reg. Pharm.
B.S. and M.S. in Pharmacy
Cochituate Road Wayland Center
ELmwood 8-2381
Complete Prescription Service
Hearing Aid Batteries
Insulin and Diabetic Supplies
Stationery & School Supplies
Cameras, Photo Supplies and
Developing Service

KOHLER'S super market
(under new management)
- FINE WINES AND BEER
- MEATS AND GROCERIES
- FRUITS AND VEGETABLES

Open daily, evenings and Sundays
Free Delivery
212 W. Plain St., Cochituate OL 3-9879

WILLIS RYDER
Real Estate
EL 8-2002
ALLEN MORGAN
Insurance
EL 8-2515
Office on the Village Green, Wayland
EL 8-2181

Delay in Building Site Schedule Means Double Sessions in 1956

Here's the background of the school site situation:

Years ago, when it first became apparent that the Town of Wayland was likely to grow out of its clothes, school authorities and others started to plan for the future.

In 1946 there were just three school buildings in Town: the High School, built in 1934; the Center School, built in 1897, and the Cochituate School, built in 1927.

In 1948 the Town voted to build an addition to the Cochituate elementary school and an addition to the High School.

In 1952 the Town voted a second addition to the High School, which has been built and represents the limit of expansion of the building. It accomodates about 600 pupils.

In 1952, also, the Site Committee was voted by the Town, to pick out places to put the new schools which, it seemed, would be necessary.

Happy Hollow First

The first site chosen by the Committee was that on which the Happy Hollow School now stands. The Committee was unanimous, the land was acquired amicably, by purchase, and the Town voted for it by a wide margin. Happy Hollow is a 12-room school, so designed that another six rooms can be added to it. The Committee's idea was this addition should be made after the needs of other sections of Town had been met.

The Committee arrived at its conclusions as to the probable future needs of the schools by a study of numbers of existing school children, of the annual census of pre-school children, of maps showing existing houses, of Planning Board information showing proposed real estate developments, of the average and indicated number of building permits.

These figures, called projections, have been kept and checked for a number of years. While the event has not always matched the prediction exactly, in general the projections have been accurate.

A feature of the situation was that the largest number of new children was in the elementary grades. New families moving into Town had small children, and the birth rate was up. A comparatively smaller number of older boys and girls represented the pre-war baby crop. The picture was that of a pyramid which threatened to turn into a square.

Here is the future enrolment estimate, as of Oct. 1, 1954:

Children in grades 1-6, 864. Predicted for 1955, 955. And predicted for 1956 and successive years through 1959, 1004, 1093, 1123 and 1161.

High School in 1960

Could these small children be accomodated, it was believed, the High School would be adequate in size for about five years, until 1959 or 1960. For a time, fifth and sixth grades had to be crammed into the High School because there was no room for them elsewhere. The idea was that ultimately the present Junior-Senior High School should become a Junior High School and that around 1960 a Senior High School big enough for 500 pupils should be built.

The total school population as of last Oct. 1 was 1323. The projection says it will be 1912 in 1959. (An acceleration of the building rate, apparently a present possibility, would change these figures upward.) The indicated increase from 1300 to 1900 would be almost 50 per cent.

In getting Happy Hollow School there were delays. There had to be a Town vote to buy the site, a vote to appropriate money for plans, another meeting to appropriate the $600,000 for the building. Then there was a fire in the work shack on the site and a delay in getting materials. The building which should have been opened for use in September of 1954 actually did not go into use until Jan. 25.

(Continued on page 6)

Form Group to Study Liberties

Sixteen representatives of Wayland organizations attended a meeting at the Cochituate Library February 17 at the invitation of the League of Women Voters, for the purpose of forming a series of discussion groups on the general subject of Individual Liberties under the Constitution. Mrs. William Bertelsen, president of the League, and Mrs. Leslie Flood, chairman of the Civil Liberties item in the League program, presided.

It was decided that reading of the League's Freedom Agenda pamphlets would be a good preparation for another meeting on Tuesday, March 22, at the Cochituate Library.

Those present at the first meeting were: Mrs. John Arnold, representing the Cochituate Mothers' Club; Mrs. Rudolph Bruce, the League; Walter Cheslack, American Legion; Mrs. William Curley, St. Ann's Parish; Mrs. Ernest M. Cherry, St. Ann's Guild; Mrs. B. H. Colby, Girl Scouts and Town Crier; Mr. Ivan Beale, American Legion; Dunbar Holmes, Laymen's League; Albin Holgerson, Dudley Pond Improvement Association; Mr. and Mrs. William R. Hulbert, Civil Defense; Mrs. Frank Kilburn and Mrs. Philip Lane, League; Rev. Raymond G. Manker, minister, First Parish Church; James Reardon, St. Zepherin's Parish; Mrs. John Quinn, Women's Alliance, First Parish.

Marriages

Jan. 22, at Wayland: George Francis Bowers, 3rd of Wayland, to Myrtle Gail Osmond of Wayland.

Feb. 5 at Newton: Robert James Arnold, of Cochituate, to Lillian Josephine Perruzzi, of Newton.

Shadows Before

Shadows Before is a calendar of coming events. All coming events should first be registered on the Town calendar with Willis Ryder, Village Green office, EL 8-2002. For publication in the CRIER with story, they should be submitted to Mrs. Elaine Colby, Happy Hollow Road, EL 8-4845 before CRIER deadline of March 17.

March 1 Wayland Woman's Club: Fashion Show, First Parish Church vestry, 3 p.m.

March 2 League of Women Voters: Candidates' Night, High School cafeteria, 8 p.m..

March 4 Dudley Pond Improvement Association: clothing exchange and food sale, Club House, Old Connecticut Path. 1-8 p.m.

March 5 DAR: Trinitarian Congregational Church, 1 p.m.

March 6 Wayland Girl Scouts; Attend church in uniform, St. Ann's or First Parish.

March 8 Wayland Girl Scouts: Neighborhood meeting, Colby home, Happy Hollow Road, 8 p.m.

March 10 Cochituate Garden Club: Methodist Church vestry, 1:30 p.m.

March 10 Junior-Senior High School PTA: Auction, H. S. auditorium, 7:30 p.m.

March 15 Cochituate PTA: Cochituate School, 8 p.m.

March 15 Wayland Historical Society: Wayland Public Library, 8 p.m.

March 17 Mothers Club: Bridge whist, Cochituate auditorium, 8 p.m.

March 22 Wayland Garden Club: home of Mrs. Kimball Powning. 3 p.m.

March 22 Civil Liberties Study: Cochituate Library.

March 24 Center School PTO: High School cafeteria, 7:30 p.m.

MALCOLM WOODLAND
CARPENTER, CABINET MAKER
Call EL 8-2050 free estimates

THE SIR LOIN STEAK HOUSE
(formerly THE STUDIO)
RT. 30 COCHITUATE
Featuring sirloin served on a sizzling platter
Businessmen's luncheon specials—99c
FOR BIRD LOVERS:
Delicious charcoal broiled chicken
BEER and WINE SERVED
Orders put up to take out OL 3-9774

JOHNSON'S PHARMACY
B. W. JOHNSON, JR., Reg. Pharm.
Main Street Cochituate, Mass.
OL 3-7352
EVERYTHING FOR THE DIABETIC
Insulin, needles, syringes
Complete line of Diamel Dietetic Foods
ST. PATRICK'S DAY. March 17
Complete line of Greeting Cards

POST ROAD PLUMBING & HEATING CO.
ALEX MC KENZIE. Plumber
(Successor to J. C. Massie)
Call Elmwood 8-2532
Estimates gladly given on all types of plumbing and heating

FRED H. PLOTNER JR.
Carpenter—Building Contractor
Free Estimates
EL 8-2058 P. O. Box 356

Announcement
We take pleasure in announcing the appointment of the following:
EDWARD B. HUBBARD — Sales Manager
Weston — WE 5-5577
MARIAN GIERASCH
Wayland — EL 8-2288
ELINOR J. CALVER
Framingham — TR 2-3408
EDWARD A. VENO
Realtor & Builder
Boston Post Road
Wayland

Checking Accounts---Savings
All Types of Loans
Home Repair Loans Our Specialty
Bank-by-Mail Plan
NATICK TRUST COMPANY
Mondays through Fridays
9 A.M. to 3 P.M.
Also Open Friday Evening
6 P.M. to 8 P.M.
The Entrance to the Municipal Parking Area is Opposite Our Front Door
OUR NEW BRANCH
— is under construction at the corner of Worcester Turnpike and Wethersfield Road.
— It will be readily accessible to Cochituate and Wayland.
— COMPLETE BANKING FACILITIES will be available (including safe deposit vaults and evening banking hours).
WATCH FOR BRANCH OPENING DATE

MacRae Furniture Co.
QUALITY FURNITURE AT MODEST PRICES
Open Monday through Friday 9 A.M. to 9 P.M.
Saturday 9 to 6
BOSTON POST RD. SOUTH SUDBURY HI 3-6449

School Site Problem —

(Continued from page 5)

Between September and January the 320 pupils of this school attended afternoon sessions at Cochituate. By the time they moved into their new quarters their school was full, and new pupils began to appear for enrolment.

As of March 1, 1955. all three elementary schools are full. The projection says there will be 91 additional elementary school pupils in October of this year and 140 more on Oct. 1, 1956. The school people say that the 91 can be crowded in somewhere. But by September, 1956, when it was hoped to have a new Center School ready, there will be a shortage of four rooms.

Double Sessions in '56

The result seems to be that for the entire year of 1956-1957 elementary school pupils will have to have double sessions. And there will have to be at least eight rooms of pupils in the arrangement, because the extra four will displace another four. By 1959, says the projection, there will be an increase of 297 elementary pupils, enough to fill another school the size of Happy Hollow.

Although no decision had been reached as to the best size for the proposed Plain Road School, the general idea was that it should be big enough to take all the pupils (and more besides) out of the outmoded Center School, which could then be used for some purposes by the Junior High School. While the Center School does not compare in quality with the newer schools, it is structurally sound and it seemed to the Committee that good use for it could be found.

In late 1954 and early 1955, the Site Committee also chose two other sites for future elementary schools, to be built at some future date near the centers of expanding population. These were on Rice Road, in the Southeast corner of Town, and at Oxbow Road, in the Northwest.

These latter two sites were not voted on Feb. 9.

Had three sites been adopted on Feb. 9, it would have been probable that in the course of time the Town would have had five elementary schools. By the estimates, 70 per cent of the pupils could have walked to the North Wayland site, 75 per cent or so to Plain Road, 85 per cent to Happy Hollow and practically 100 per cent to both Cochituate and the Southeast school.

The Site Committee had cast no more than a few glances at possible Senior High School sites, thinking that the immediate problem of housing elementary school pupils came first.

Regional School Study

The views of the Site Committee as to the best school program were supported by the Regional School District Study Committee, appointed in 1954. which reported on Dec. 8, 1954. Some lines from its report:

". . . the need for more elementary school classrooms cannot be escaped; postponing more costly high school construction until our assessed valuation has risen higher is simple common sense . . ."

Members of this Advisory Committee were John W. Arnold, Elaine L. Colby, Katharine Hodges, Wallace F. Jones, Robert G. Paine, Jr., Robert C. Whelchel, Donald B. Willard, Kathryn A. Curley and William A. Waldron.

Until the new Site Committee has something to report, the school program planned over a period of nearly a decade rests on dead center The figures say that a large number of Wayland children between the ages of 6 and 12 will have to attend double sessions for one whole school year and perhaps more. The date proposed for a new Center School was for September, 1956. The inevitable length of time needed for the various steps in site acquisition and building construction now makes it impossible to meet this deadline.

Rehearsals in Swing For Chorus Concert

Rehearsals are in full swing for the annual spring concert of the Community Chorus in Wayland. The concert program includes both classical and modern choral works — Schubert's Mass in E, and several Vaughan Williams selections.

Chorus organization this year is headed by Kenneth Larkin, President, of Wayland. Other officers are Vice-President, Ray D. Farnsworth of Weston; Secretaries, Mrs. James Jandl of Wayland and Mrs. Hazel O'Donnell of Weston; Treasurer, D. L. Bartholomew of Wayland; Librarian, Edward C. Bassett of Weston; Finance, William G. Burt of Weston; Concert Management, M. E. Barrett of Natick; Membership, Jack Post of Wayland; Publicity, Mrs. Mark Hill, Mrs. Richard York and Mrs. Robert Boyles. all of Wayland; Music Committee, William G. Burt, Mrs. Philip Trumbull and Mrs. Charles Janeway, all of Weston; Nominating Committee, Mrs. John Paine of Weston and Jack Post of Wayland.

W. H. S. Association

Officers of the Wayland High Association sent out a letter to parents last month, asking for $1 memberships of local men and women to help raise $700 needed for this year's expenses. The annual dinner for Wayland High athletes will be held April 30, at the school. The money is used for the dinner, for trophies and for black and orange jackets for athletes.

ARTHUR W. PETERSON, Old Farm Road, electrical engineer of Chas. T. Main, Inc., headed the committee on open house activities conducted at Harvard, M.I.T., Northeastern, and Tufts during Engineers Week last month.

Recent Deaths

McINTYRE . . . In Framingham, February 14 — Charles A., husband of Katherine E. (Marden) McIntyre of 49 E. Commonwealth Road, Cochituate. Services Friday, February 18, by Rev. George C. Gutekunst. W. Ernest Colbath, organist. Interment in Lakeview.

SCHLOSKY . . . In Cochituate, February 2 — Fritz J. of Memorial Square. Services Saturday, February 5, by Rev. George C. Gutekunst. Mrs. Jennie Wright Schleicher, organist. Interment in Lakeview.

STANLEY . . . In Natick, February 8— Alexander J., husband of Annie S. (Bryant) Stanley of 137 Lake Shore Drive, Cochituate. Services Saturday, February 12, by Rev. George C. Gutekunst. Masonic rites. W. Ernest Colbath, organist. Interment in Vernon Grove Cemetery, Milford.

WOOD . . . In Medford, February 3 — Jennie E. (Patrick) widow of B. Frank Wood, and mother of Ronald H. Wood and Mrs. Kathleen Y. Flieger of Cochituate. Services Saturday, February 5, by Rev. Lewis Williamson, Baptist Minister. Mrs. Jennie Wright Schleicher, organist. Burial in Lakeview.

(These deaths are the records of the Gibbs Memorial Funeral Home.)

Wayand Girl Scouts

On Girl Scout Sunday, March 6, Wayland Girl Scouts will attend religious services in uniform. All Scouts, including leaders and troop committee members, are invited either to attend the church of their choice, or to join with groups attending St. Ann's Church under the supervision of Mrs. Anthony Bova, or First Parish Church under supervision of Mrs. Donald Tarbell and Mrs. Lyman O. Seley. There will be a Wayland Neighborhood meeting of Scout leaders, consultants and troop committee members on Tuesday, March 8, at 8 p.m. at the home of Mrs. B. H. Colby, Happy Hollow Road.

Mothers Club

A benefit whist party for the High School scholarship fund will be given by the Cochituate and North Natick Mothers' Club on Thursday, March 17, at 8 p.m. in the Cochituate auditorium. The public is invited. Mrs. Ronald Wood is chairman. At its regular meeting, Wednesday, March 16, the Club will see a film distributed by the Cancer Society.

MAIN STREET PAINT CO.
4 MAIN ST., COCHITUATE
OL 3-0282
HARDWARE GARDEN SUPPLIES
WALLPAPERS PAINTS

G and M
AUTO BODY SHOP
PAINTING, WELDING
Glass Replacement
Convertible Tops
BOSTON POST ROAD
Weston Center
(under Wheelock's Garage)
WAltham 5-9149

POST ROAD LIQUORS
O'Connell Brothers, Incorporated
STATE ROAD EAST
WAYLAND, MASSACHUSETTS
Delivery Service EL 8-4300

FREE FREE
WIN A BERMUDA VACATION!
Fitts Photo Shops
Come in and register now! Nothing to buy — weekly prizes and final drawing for Grand Prize on March 30th.
SHOPPER'S WORLD
Framingham, TR 2-1097
also at 22 Union Ave.
TR 3-7473 and TR 2-1097

FRANK A. SMITH
HEATING ENGINEER
Hot water & Steam Heating
Coleman Blend Air Distributor
Hayward Road EL 8-2992

GERALD'S NEWS AGENCY
EST. 1878
Latest Magazines & Pocket Editions
including
. Dr. Spock's Baby Care
and Roget's Thesaurus
15 MAIN ST. COCHITUATE

THANK YOU . . . . . .
To our many new friends who have come in to visit us at 74 Main Street, Cochituate, we want to express our sincere appreciation for your kind wishes and patronage. We hope that EVERYONE in this area will drop in soon to get acquainted.
AUTOMOBILE LOANS PERSONAL LOANS
CHECKING ACCOUNTS SAVINGS ACCOUNTS
Banking Hours: 8 A.M. to 1 P.M.
NEWTON-WALTHAM BANK and Trust Company
Member Federal Deposit Insurance Corporation
Member Federal Reserve System
15 NEIGHBORHOOD OFFICES
NEWTON — WALTHAM — WAYLAND — WESTON

Charles River Feed Store
Complete line of
Dairy, Horse, and Poultry Feeds.
Wild bird food. Sunflower seeds.
Casco, Millers, Old Trusty
and Hunt Club
Dog meal and kibbles.
Also canned dog meat
Horse beef and cereal
Cat food and litter
Light Hardware
State Rd. West EL 8-2451

Announcing the opening in Wayland of the
CENTER VARIETY
on State Road West.
Fine Food for Fine Folk
GROCERIES—DAIRY PRODUCTS
FROZEN FOODS—ICE CREAM
MAGAZINES
(next to Charles River Feed Store)

H. B. KNOWLES
Concord Road - Rt. 126 South Lincoln
Day — Phone LI 6-0223 Nite — Phone LI 6-0511
HEATING OILS — GARAGE REPAIRS and ACCESSORIES
GASOLINE — BURNER SERVICE — HEATING
INSTALLATION
"Around The Clock Service"

In the Churches

Community Methodist

Sunday morning worship at 10 a.m.; Nursery through 2nd grade classes at 10 for children of parents attending church service. Church School: 4 year olds through high school, 11:30. Junior and Senior High Fellowship, 7 p.m.

Greater Natick Council of Churches' Union Lenten Program, 7-9:30 p.m. including lecture, discussion, and fellowship. Leader: Dr. Myron Fowell, Mass. Congregational Conference. Theme: "An Adventure in Community Study to Discover and Relate the Principles of Successful Family Life."

Tuesday, March 1: Official Board, 8 p.m.

Thursday, March 3: Woman's Society of Christian Service, 8 p.m. Miss Ethel Clark, Cooper Community Center, Boston, will speak on "A Vision of a Better Life".

Tuesday, March 8: The Methodist Men's Club, which recently laid a new oak floor in the vestry, will meet at 8 p.m. to hear Dr. Sam Hedrick of B. U. School of Theology tell how the Methodist Church operates.

The Pastor's Church Membership Class will meet every Sat. at 10:30 a.m.

First Parish

The annual box supper, sponsored by the Church School teachers will be held Sunday, March 6, at 5 p.m. in the vestry. Each family brings its supper, including silverware, cups, plates, beverage—everything except dessert, which will be furnished. The children of the church school will put on part of the program.

The second of a series of three Bible discussion meetings will be held Sunday, March 13 at 8 p.m. in the vestry. Rev. Raymond G. Manker will lead the discussion.

A second session of questions and discussion for those interested in knowing more about the church before deciding to join, will be held on Sunday evening, March 20, at the parsonage.

A box supper and square dance is planned for Friday, March 25. Dick and Beth Best will be in charge.

Sunday, March 27 will be Family Sunday. There will be no Church School.

The Laymen's League will meet Wednesday, March 30 with supper at 7 p.m.

Congregational

The Church School will sponsor a Parents' Night Wednesday, March 2, at which the Rev. Almeda Vickery, Minister of Education at the Winchester Congregational Church, will be guest speaker.

The Couples' Club will have a bowling party on Saturday, March 5, and meet together for business meeting and refreshments later in the evening.

The Pilgrim Fellowship will visit the Chinese Christian Church of Boston on Sunday, March 6.

Friday evening, March 11, will be Ladies' Night at the Men's Club meeting. Dr. and Mrs. Peter Shih of the Chinese Christian Church of Boston will serve a Chinese dinner and Dr. Shih will be guest speaker.

On Sunday, March 13, at 7:30 p.m., Dr. Hale Cook, director of the Congregational Pierce Memorial Hospital in Wai, India, will be guest of the church. He will talk to the children of the Church School, preach the sermon at the Sunday service, and show colored slides of his hospital work.

Women's Fellowship will meet Tuesday, March 15, with Mrs. Harry Stoddard speaking on "The Good Shepherd."

Members of the Pilgrim Fellowship will participate in an evening Lenten service Sunday, March 20, at 7:30. The first part of an historic film, "Our Bible—How It Came To Us," will be shown.

The Missionary Action group of the Women's Fellowship will meet on Wednesday, March 9, at the parsonage and the Bible Study group will meet there on March 3, 17 and 31.

St. Zepherin's

A change in the time of the first Sunday morning Mass at St. Zepherin's has been announced. The first Mass will be at 7 a.m. instead of 7:30. Other Sunday Masses will be at the customary times: two at 8:30 a.m.; one each at 10:30 and 11:30.

During Lent there will be morning Masses according to a schedule announced at church, and other services as follows: Rosary Sermon and Benediction Wednesday evenings at 8; Stations of the Cross Friday afternoons at 3:30 and Friday evenings at 7:45.

St. Ann's

During Lent there will be two evening services each week at St. Ann's Church: on Wednesday evenings, Mass at 7:45, preceded by Confessions; on Friday evenings, Stations of the Cross and Benediction of the Blessed Sacrament, at 7:45 p.m. Week-day Masses will be at the usual times: Monday through Friday, 7 a.m.; Saturday, 8 a.m.

Clara L. Parmenter

Miss Clara L. Parmenter, 78, of 86 Concord Road, Wayland, died at the Waltham Hospital on Jan. 20 following a heart attack.

She was born Feb. 24, 1876 in Sudbury, a daughter of Albert T. and Charlotte Ann (Carter) Parmenter, and came to Wayland over 60 years ago where she has been housekeeper for the Gregory Cooper family.

A member of the First Parish Church of Wayland and its Women's Alliance she had been active in Wayland Red Cross work during war time.

Funeral services were held in the First Parish Church by Rev. Raymond G. Manker.

Daniel O'Mara Heads Center Variety Store

Daniel O'Mara is the proprietor of the Center Variety store which has opened up on State Road West next to Charles River Feed. The store offers groceries, dairy products, frozen foods, ice cream and magazines.

March 9 Meeting

(Continued from page 1)

around $18,000. The work on Spring Hill Road would be a beginning on the bigger job of betterments on the entire Wheelock development area.

Acceptance of Davelin Road and Cole Road and certain streets in Woodridge will be recommended.

One article will call for the purchase by the Town of a Civil Defense emergency truck. This vehicle costs $10,000, of which Uncle Sam will pay $5,000. It carries ladders, an electric saw, ropes, stretchers, lights, first aid equipment, axes . . . everything conceivable that could be needed in event of disaster. It is understood it would be at the Town's disposal at all times, and that men would be trained to use it.

An article calls for acquisition and rearrangement of a number of lots in the Bent Avenue area of Cochituate, off West Plain Street. These lots, generally between 4000 and 5000 square feet in area, are too small to be built on under present zoning rules. The idea is for the Town to acquire, re-group and get rid of this land, which is said to be excellent building property but now useless because of the small size of the lots. Many of the parcels already are the property of the Town. Three adjacent parcels, on the edge of Dudley Pond, would be kept for park purposes. The rest would be disposed of by sale or swap.

Another article asks that a committee be appointed to study how to make the Town Report more attractive and readable. Another deals with mosquito control. Two others ask for committees to study the feasibility of having kindergartens in Town and to study the recreational possibilities of the Town.

Everyone's going to the
Red Coach Grill
before and after the Vokes Play this month. Enjoy a leisurely delicious Red Coach dinner. Leave your car in our lot and walk next door to the Vokes Theater — And drop in afterwards, too. Bar open until midnight.
For reservations call EL 8-2331

Gibbs Memorial Funeral Home
Direct Telephones
OL 3-3350
WEllesley 5-4595
ROUTE 30 WAYLAND, MASS.

Pokonoket Kennels Registered
BOSTON POST RD.
2 miles West of Wayland Square
South Sudbury HI 3-2351
offer
Complete services for your dog regardless of breed.
Boarding — grooming and bathing
Dog food and supplies.
Most complete kennel shop in the area.
Breeders of
Cocker Spaniels and Beagles.

MAC is BACK
on our Lubrication Rack
and
We're very happy 'bout this and we feel you are too. Make your next "Lube" date at WAYLAND MOTORS because
MAC is BACK
on our Lubrication Rack
EL 8-7711

EVELYN'S
3 Main St., Cochituate, Mass.
OL 3-0282
*Yarns*Cards*Gifts*
Infants and Toddlers Wear*

"For God and Country"
Charles H. Alward Post 133
AMERICAN LEGION
COCHITUATE, MASS.
Meetings 2nd & 4th Mondays, at 8:00 p.m.
Whist Parties every Wed. at 8:00 p.m.

TAYLOR and COX
Professional Tree Surgeons
20 years in Tree Care
ANY WORK REGARDING TREES WE DO
Cochituate, Mass. OL 3-3010

JOHNSON-GORDON
JEWELERS
STERLING BY
TOWLE, GORHAM
WALLACE & OTHERS
Shoppers' World Framingham
TELEPHONE TRinity 2-1271

HAROLD J. LUNDY
Westway Road, Wayland Mass.
EL 8-4361
EXCAVATING AND GRADING
GENERAL CONTRACTING
Estimates Without Obligation

Your [X] is Important
come to
League of Women Voters
CANDIDATES' NIGHT
for an Xciting evening
Hear them Xpress their views
and Xplain their positions.
March 2nd at 8 P.M.
Wayland High School
Xtra!! Refreshments!!

HOUSE CLEANING TIME
We launder or Dry clean
slip covers, rugs, curtains
MIDDLESEX LAUNDERERS and CLEANSERS, Inc.
for service call Maynard 400

B. L. OGILVIE & SONS, Inc.
Waltham 5-1265 Waltham 5-1266
FUEL OIL — BURNER SERVICE — RANGE OIL
BLUE TRUCK DELIVERIES
39 WARREN AVE., WESTON AMPLE PARKING

Heart Fund Workers List Names of All

Heart Fund solicitors obtained more that $1300 in a one-afternoon drive on Feb. 20. In Cochituate, $642.10 was obtained, plus $58 in other gifts. In Wayland, $659.46 was collected.

Scores of local workers organized to make the Heart Fund collection a one-day job on February 20. The Town was divided in two parts, with Mrs. John B. Donner chairman for Cochituate and Mrs. Anna H. O'Neill chairman for Wayland.

The roster for Wayland:

Captain, Mrs. Athlon Huntley, with Mrs. William Young, Mrs. Roy Bomengen, Mrs. George Sherman, Mrs. William Seaburt, Mrs. William Whalen, Mrs. Detterman, Mrs. Plympton and Mrs. George Smith.

Captain, Mrs. Paul Honen, with Mrs. Edward Blanchard, Jr., Mrs. Anthony Bova, Mrs. Andrew Cay, Mrs. James Sullivan, Mrs. Lawrence Bartnick, Mrs. George Johnson, Mrs. Lawrence Collins, Mrs. Chase and Mrs. Donald Bruster.

Captain, Mrs. Robert Paine, Jr., with Mrs. J. L. Schad, Mrs. Phair and Mrs. William Gombos.

Captain, Mrs. John Busser, with Mrs. Foster Abbott, Mrs. Robert Spang, Jr. and Mrs. Allen Woodcock.

Captain, Mrs. John Rowan, with Mrs. Ralph Owens, Mrs. G. H. Barrel, Mrs. David Bernard and Mrs. Peter Potter.

Captain, Mrs. Caleb Roehrig, with Mrs. Robert Carson, Mrs. L. W. Avard, Mrs. Ralph Conard, Mrs. John Kemper, Mrs. Fredrickson, Mrs. William Balch, Mrs. Starr, Mrs. Ashton Lloyd and Mrs. Burton Clay.

Captain, Mrs. Richard Cooper, with Mrs. Donald Ide, Mrs. Henry Parker, Mrs. Floyd Wilkinson and Mrs. Howard Jenkins.

Captain, Mrs. Martha Covington, with Mrs. Arnet Powell.

Captain, Mrs. Edward Shaklik, with Mrs. Ralph Osmond, Mrs. Brown and Mrs. Carol Barrett.

Captain, Mrs. Frank Sennott, with Mr. Herman Schorley, Mrs. Robert Woodfall, Mrs. Kenneth Backer, Mrs. George Owens, Jr., Mrs. Stearn Hazeltine, Mrs. Arthur Kimball and Mrs. Daniel MacIsaac.

New Neighbors

News items about your "New Neighbors" should be sent on postcard to Wayland Town Crier, Wayland, or telephoned to Mrs. Arthur E. Grannis, Jr., HIlltop 3-2374.

Mr. and Mrs. Hugh Pickering are now occupying the house on Happy Hollow Rd. formerly owned by Mr. Norman Staples. Mr. and Mrs. Pickering moved here from Nixon, New Jersey.

Mr and Mrs. Robert H. Lorentzen and their daughter Cheryl have moved to Concord Rd. from West Newton. Mr. Lorentzen is Sales Representative for Boston Filter Co., Westinghouse Distributors.

Mr. and Mrs. Robert Charlton from Wellesley and their two children have moved into their new home on High Rock Rd.

Mr. and Mrs. Warren R. Bolton, with David and Carol, have moved into a house they purchased on Moss Rd. Mr. Bolton is an attorney and has just opened an office on Main St. in Waltham.

Mr. and Mrs. Edward Noyes, Jr. have moved from South Natick to their new house on High Rock Rd. Mr. Noyes is with the Mass. Indemnity Corp.

Basketball Five Wins Nine, Loses Seven

Wayland High School basketball team won nine and lost seven for the season. Sudbury and Weston took two games each from Wayland, but Weston's best players are graduating and Wayland coach Sam Strickland is raising a crop of stars for next year.

The record:

Wayland 22, Maynard 51
Wayland 48. Hopkinton 33
Wayland 66, Millis 23
Wayland 54, Dover 59
Wayland 38, Medfield 65
Wayland 45, Norfolk 36
Wayland 41, Westwood 40
Wayland 55, Sudbury 58
Wayland 31. Weston 40
Wayland 80. Millis 30
Wayland 52, Dover 50
Wayland 63, Medfield 44
Wayland 58, Norfolk 55
Wayland 55, Westwood 44
Wayland 49, Sudbury 66
Wayland 48, Weston 67

Happy Hollow School Opens for Business

Happy Hollow School opened for business on Jan. 25, and open house for parents and other citizens was held Feb. 6. Everybody admired.

The children were reported "surprised and awed." One adult comment was that the building was like Hollywood.

After the months pupils and teachers had spent in afternoon sessions, one teacher said this was "a new lease on life."

The first graders had been going to school at noon, many of them tired out, and getting home as late as 5:10 p.m., in darkness. They had been having only four hours of school instead of the new 5¼ hours.

One of the first projects of the children was a mural, painted by pupils of the fourth, fifth and sixth grades, entitled, "And Away We Go." It shows the school, teachers and children.

In the shower room are 10 nozzles. Gym suits are stored in baskets which slide into a ventilated area.

Benches and tables in the cafeteria fold into the walls when not in use, like folding beds.

The gymnasium-auditorium seats 400. Its floor gleams.

Principal is Daniel A. Frumerin, from East Bridgewater and the Boston University School of Education, M.A. in 1952. Before coming here he was teacher-principal at Shelburne Falls for two years.

Custodian is John Moran.

L. of W. V.

March 15: Discussion of State Taxes, home of Mrs. Leslie Flood, Rich Valley Road, 9:45 a.m.; March 16: Mrs. R. E. Eldridge, Rice Spring Lane, 9:45 a.m.; March 16: Mrs. Raymond Manker, 8 p.m.; March 17: Mrs. M. G. Sandifer, Ridgefield Rd., Cochituate, 2:45 p.m.

FIRE RECORD

COCHITUATE

Box 61 and 851, Jan. 16: House, Ernest Maloney, Concord Rd.

Box 17, Jan. 17: Grass, Brian Matthews, 81 No. Main St.

Box 17, Jan. 17: Grass, John Pelletier, Edgewood Rd.

Box 17, Jan. 18: Grass, W.W. Weddiss, School St.

Box 17, Jan. 21: Brush, Puritan Homes, Snake Brook Rd.

Box 61-17, Jan. 24: Fireplace, A. M. Hammer, Lincoln Rd.

Box 17, Jan. 28: Grass and brush, A. Dunham and J. Richards, Riverview Dr.

Box 17, Jan. 31: Brush, Mass. Toll Rd., off Oak St.

Box 17, Feb. 1: Chimney, Frank Schofield, Old Conn. Path.

Box 17, Feb. 4: House, A. Ringer, Ringer Rd.

Box 381, Feb. 10: False.

Box 17, Feb. 13: Grass, John Donner, 1 Haven Lane.

WAYLAND

Box 61, Jan. 21: Grass, Sherman Bridge Rd. and Tally Ho Lane.

Box 61, Jan. 24: Fireplace, Alexander Hammer, Lincoln Rd.

Box 61, Jan. 25: Grass, Schuyler Hollingsworth, Glezen Lane.

Box 61, Jan. 28: Grass, Boston and Maine R. R.

Box 61, Feb. 1: Chimney, Winford Naylor, Claypit Hill Rd.

MRS. NANCY GLOVER resigned as a second grade teacher at Happy Hollow School and her place taken by Miss Pauline Natale, of Watertown.

P. W. SHOMPHE and SONS
BUILDERS
COLE RD. EL 8-2206

C. F. EDDY CO.
1411 Washington Street
West Newton 65, Mass.
COAL FUEL OIL COKE
Tel. LAsell 7-6800

AL'S VARIETY
103 WEST PLAIN ST.
COCHITUATE
Tel. OL 3-7698
MEATS — GROCERIES
VEGETABLES — FRUITS

ALFRED J. PERODEAU
Groceries and Provisions
22½ W. Plain St., Tel. OL 3-6990

Exterior and Interior Painting
Expert Paperhanging
JOHN E. CARTER
54 Washington Ave., Natick, Mass.
OL 3-4337
Free Estimates Given

TOWN LINE HARDWARE
Wayland-Sudbury Line
Boston Post Rd. Hilltop 3-2112
Paints — Housewares — Hardware
WAYLAND IS GOING R.F.D.
We have them — R.F.D. Mailboxes
Reg. $3.59 Now $2.95
Store Hours:
Mon.-Fri. — 8:00 A.M.-6:30 P.M.
Saturday — 8:00 A.M.-8:00 P.M.

SPRING
is coming!
Time again for Outdoor
Shopping at the
Red Coach Farm Market

WAYSIDE PACKAGE STORE, Inc.
"The Store of Good Spirits"
Imported and Domestic Ales
Wines and Liquors
POST ROAD, SOUTH SUDBURY
Free Delivery HI 3-2461

Woodman Radio Service
Servicing all makes of auto and Home Radios, Record Changers, & Tape Recorders.
Authorized Delco Service Dealer
Waltham and Lincoln Rd., Wayland
EL 8-2188

VOKES PLAYERS present for your enjoyment
"MY THREE ANGELS"
3 Act Broadway Hit by the Spewacks
AT THE VOKES THEATER
FRI., SAT., at 8:30 Tickets $1.50
MARCH 11, 12, 18 and 19
DON'T MISS THIS COMEDY HIT!
Phone for your tickets NOW
Mrs. W. S. Hodgkinson ELmwood 8-7725
Mrs. Robert Paine ELmwood 8-2435
Mrs. Arthur Grannis HIlltop 3-2374
Weston Studio of Decorating WAltham 5-3240

More Squish to The Fish in Wayland, Mud Capital of the Real Estate World

Fifty years ago some smart promoters wrung a little water out of Florida and turned it into valuable real estate.

Here in Wayland they've done better. They never wrung the water out. Wayland has more squish to the fish than any place. It is the swamp paradise of the Commonwealth. And it's in the real estate business nevertheless.

There's a good deal to be said for nice, oozy, gooey, mudhole swamps. They attract birds, among them the brassy chaffinch dish, the fresh water thole pine, the red bus catcher, the hairy old batch and the Bulfinch front, the latter not to be confused with the Dior front, which is Parisian, and let's ignore Paris. Let's stay in our own mud and not go in Seine.

They gave Florida an inland waterway, but Wayland has something better than that. At the monsoon, or hurricane season, the Sudbury River is an underwater waterway. Moreover, it runs backwards. No other river in the Commonwealth can make this claim. The Sudbury turns around and goes np the State Road.

Swamps have lots of algae, too. There's a builder in this Town who never bothers to leave any loam around his new houses. He just scoops up a truckload of algae and spreads it around, and it looks like grass. Fooled one customer for five years.

By that time the fruity algae, pronounced as in Picoadilly, had so enriched the ground that it sprouted a bumper crop of kumquats, much to the fellow's amazement.

In the swamp there are other interesting plants, to be plucked and made into wreaths by the merry Sunday afternoon boater. There is the pulled-down nightshade, the mandrake and the mangoose, the American digitalis and the Chinese ruse, the white hellebore and the common bore.

Of course, not all the Town sags under foot.

There's the center of Cochituate, composed of a 14-foot layer of clay. Cochituate, unlike North Cochituate, is practically waterproof. This situation may have had something to do with an historic interchange between a Wayland Indian and a Cochituate Indian, on Sunday afternoon, October 23, 1617.

"I'm all wet, ugh," said the Wayland brave.

"I'm all dry, ugh," said the Cochituate chief.

This made them both unhappy and angry, with results some say are visible to this day, in this otherwise happily arid and spongy community.

Between the bone-dry and the beef-stew-moist in Town there is a happy medium. That's the hillside, where houses are built to provide unexcelled views of the quagmire.

And for conventional people there is Lake Cochituate, which is neither mud, clay nor crud. It is full of plain water.

Florida made it, but it took a lot of promotion. Wayland made it without advertising, on sheer merit. Nothing like it this side of the Everglades. —D.B.W.

D. A. R.

Wayside Inn Chapter of the DAR will meet Saturday, March 5, at 1 p.m. at the Trinitarian Congregational Church. Delegates have been elected to attend the conference of the Massachusetts DAR at the Hotel Sheraton Plaza in Boston on March 24 and 25. Official delegates are Mrs. Edna Davidson and Mrs. Harriet Richardson. Alternates: Mrs. Flora Cody, Mrs. Lizzy Dean, Mrs. Margaret Morrell, and Mrs. Effie Shepard. Mrs. Howard Lyford, regent, and Mrs. John Erwin, vice-regent, will also represent the chapter at the March conference as well as at the national congress in Washington on April 19 and 20. Alternate delegates to the Washington congress will be Mrs. Edna Davidson and Mrs. Flora Cody.

St. Ann's Dinner Dance

Final plans are now complete for the St. Patrick's Eve dinner dance to be given by St. Ann's parish at Robin Hood's Ten Acres on March 16. Tickets may be obtained from any of the following: Co-chairmen Fred Travers and Mrs. Felice Genna, or George Owens, David Walsh. Paul Cameron, Mrs. Eugene Rumpel, Mrs. William Brimingham, Mrs. Philip Thomas, Mrs. Edward Duggin, Mrs. Anthony LaPenta, Mrs. Augustus Sharkey.

And Now TWinbrook

When Waltham gets the dial system, some time before Jan. 1, 1956, says Manager Gene Murphy of the Natick office, people in Elmwood will be able to dial Waltham directly without going through the 49 routine. The Waltham exchange will be Twinbrook. There'll be no charge for Twinbrook calls from Elmwood. When this change is made, Elmwood subscribers making toll calls will get the Newton operator instead of Framingham. Maynard is coming into the dial system, too, and this will keep Framingham busy.

Dept. of Correction

Last month's Crier had at least a couple of mistakes in it.

One was a statement that there were currently no cases of tuberculosis in Town. The accurate statement would have been that there are no hospitalized oases of tuberculosis from Town. Norman G. Fair of the Board of Health says there are several patients who have been discharged and are still being checked up on.

Another error was in the little piece about the illegality of ohasing fire engines in automobiles. The story said there was congestion at a fatal fire in Sudbury around last Christmas. The fact was that the Wayland apparatus did not respond to that fire. Wayland trucks did go to a Sudbury fire during the hurricane last year, and the best evidence available is that there was traffic trouble on that occasion. And the fact remains that it's against the law to chase fire engines.

—News Roundup—

Two third grades at Center School have been studying about clothing, and they are now learning to weave. On Feb. 1 they took a tour through the Security Mills in Newtonville, and they plan to have an exhibit soon in the Wayland Library.

The Assessors say that the Town's valuation increased by nearly $1,400,000 last year. This year, they think, the increase from new dwellings should be even greater, and next year the Town should begin to collect taxes on the new Raytheon laboratory.

Library Trustees report a fine response to the questionnaires sent out, asking opinions from townspeople about Library service. The replies were soon to be studied and evaluated.

Susan Robinson won the Wayland High School oratorical contest of the American Legion on the Constitution. Ronald Campbell of the local Post awarded her $5, and she is entitled to go further in the state contest.

Prof. Ernest B. Walston of Wayland has been appointed chairman of the board of the Boston University Faculty Club, Boston.

Office space for the Wayland Board of Health has been established in the Parmenter Health Center.

Washington — Higgins

On Jan. 11th Airman 2/c Ronald Higgins, son of Mr. and Mrs. James A. Higgins of Concord Rd., and Miss Estelle C. Washington of Springfield were married in the Westover Feld Air Base Chapel. The bride is a graduate of the High School of Commerce in Springfield, and of the Burbank Hospital School of Nursing in Fitchburg. The bridegroom graduated from Wayland High School in 1949 and served in Japan, Korea, and Okinawa. He is now stationed at Westover Airfield. He entered the service in 1951, and reenlisted in 1954, intending to make the Air Force his career. The young couple will make their home at 16 Mattoon Street in Springfield.

Special Purpose Loans $350 to $1500
Prompt, confidential service cash in 12 hours
- Loans to home sellers. No monthly payments; repay after you sell
- Loans to heirs and persons awaiting settlement of estates. No monthly payments; repay after estate is settled
- Loans on automobiles, flexible payment plan
- Temporary second mortgages to home owners

COCHITUATE-WAYLAND LOAN COMPANY
Route 30, Cochituate, Mass.
OL 3-3181

DOVER COUNTRY STORE
ANYTHING TO SELL?
We buy from attic to cellar. Entire contents or individual pieces, including furniture, dishes of all kinds and children's equipment. Call collect, Dover 8-0287 or evenings Ded. 3-0291.

Country Flower Shop
Flowers, Plants and Designs of distinction
Green honses, Flower Shop, Nursery
Flowers Telegraphed anywhere
Boston Post Rd., Wayland, EL 8-2321

COLLINS' MARKET
Cochituate Road Wayland Center
COMPLETE LINE OF MEATS, GROCERIES & FROZEN FOODS.
For delivery service call EL 8-2281

GEORGE SHEPARD
Boston Post Road
Wayland, Mass.
Mobilgas Batteries
Mobiloil Recharging
Accessorles Rentals
Mobilubrication
EL 8-2291

THE WESTON STUDIO
INTERIOR DECORATORS
582 BOSTON POST ROAD
WESTON 93, MASSACHUSETTS
Tel. WAltham 5-3240 Res. EL 8-2463

LONG DISTANCE MOVING
LOCAL MOVING—STORAGE
Member—ALLIED VAN LINES, Inc.
World's Largest
Long Distance Movers
Arlington Storage Warehouse
20 Mill Street ARlington 5-0603
Call us for estimates and advice on your moving and storage problems

Arthur B. Fair John F. Yeager
FAIR & YEAGER
Dependable Insurance Protection for Business, Home & Auto
Trust Co. Bldg. Natick, Mass.
Telephones: OL 3-3131 OL 3-3132

CALL WALTHAM 5-8800
for reservations
* Cruises
* Air tickets
* Europe
* Mexico
* Bermuda
* Hotels
* Tours
* Steamship Tickets
our service is free!
McKENZIE TRAVEL SERVICE
374 Moody Street
SELLING PLEASURE IS OUR BUSINESS!

"DEPENDABLE INSURANCE" PAIGE 1876
JOHN C. PAIGE & COMPANY
BOSTON NEW YORK PORTLAND LOS ANGELES

HAND CUT DONUTS
A First for the Residents of Wayland
VARIED ASSORTMENT — 60¢ PER DOZEN
7 A.M. till Midnite — Try and Compare
TWIN MAPLES DONUT SHOP
Post Road at the Wayland line

L. DAVENPORT BOYD
REALTOR ... Weston
BY THE TOWN HOUSE
20 years of service to Wayland and Weston
Whether you are a buyer or seller we will endeavor to serve your needs in a manner that will merit continued confidence.
REAL ESTATE and INSURANCE
Wa 5-1489 Wa 5-4689

Francis Hartin, Jr.

Francis J. Hartin, Jr. of Main Street. Cochituate, received the "Ad Altare Dei Medal" at the Cathedral of the Holy Cross, on Feb. 6.

He is the first boy in St. Zepherin's Parish and Troop 1, Cochituate, to receive this award, which required long hours of preparation. Archbishop Richard J. Cushing presented the award. saying, "The Catholic Church so highly regards the Scouting movement, which promotes strong character, participating citizenship and physical fitness, it awards its own Ad Altare Dei (To the Altar of God) medal to deserving recipients."

Center PTO

A demonstration of the art program in the Center School, arranged by Mrs. Mildred Kingsbury, art supervisor, will be put on for the Center School PTO meeting on Thursday, March 24, at the High School cafeteria. Coffee will be served at 7:30.

Rummage Sale

Useful articles from bassinettes to sweaters, lampshades to lawnmowers will be on sale at a rummage to be staged by the Women's Alliance of the First Parish Church, on Saturday, April 2, from 10 to 2 p.m. General chairmen are Mrs. Frederick Walther and Mrs. Henry Doane.

Anyone wishing to contribute articles may call Mrs. C. Gaston Smith, who is in charge of rummage collection. Other committee chairmen are: Furniture, Mrs. Maurice Williams; Clothing, Mrs. May Thibodeau; Household articles, Mrs. Frank K. Bentley and Mrs. Alfred C. Whiting; Toys, Mrs. Cecil Bessell; Books, Mrs. George Lewis; Kitchen articles. Mrs. Raymond Zayotti; Bric-a-brac, Mrs. Alonzo Knights; Lunches, Mrs. Carl Emery; Publicity, Mrs. Blakslee H. Colby.

CLASSIFIED ADS

3c per word rounded off to the nearest 5c, paid IN ADVANCE with copy. Minimum charge, 50c. Scotch tape coins to copy and mail to Wayland Town Crier, Wayland, or Alice G. Withington, EL 8-4823.

April Deadline: March 17

FOR SALE: Fireplace wood, all hardwood, well seasoned. Call mornings or evenings. J. C. Walker, Wayland, EL 8-2368.

FOR SALE: Avon Products Norma Miller, Mayflower Path, OL 3-4707.

BABY SITTER: Experienced. Available day or evening. Call Mrs. O'Dell, EL 8-2280.

HELP WANTED: Male, female for greenhouse work, full or part time. Arrowhead Gardens, Plain Rd., Telephone EL 8-2031.

FOR SALE: Emergency Generators, Power Tools, Electric Appliances and Devices, Snow Throwers, Garden Tractors and Attachments. E. T. Ballou, Post Road West, Elmwood 8-4584.

FOR SALE: Investment Property in Ware, Mass. Now leased to Shell Oil Co. until 1960. Net income approx. $1400 per year. Asking $16,000. E. T. Ballou, Elmwood 8-4584.

DRESS, COAT, Suitmaker. Alterations. Mrs. E. Dolan, 36 Stonebridge Road, Wayland, OL 3-1576.

WANTED! Three escaped convicts. Price per head $1.50. Call their Jane (Mrs. William S. Hodgkinson) Elmwood 8-7725 for your tickets to "My Three Angels", Vokes comedy production, Friday and Saturday evenings, March 11, 12, 18, 19.

REFRIGERATOR for Sale: Universal 6 cu. ft. $20. EL 8-4555.

HAND LETTERING . . . House signs, Store displays, personalized gifts . . . In your selected style and design. Call for estimate. Country Corners Workshop. EL 8-2343 or EL 8-2541.

Election —

(Continued from page 1)

Leila Sears, for Town Clerk.

Dorothy Small Damon, for Town Treasurer.

Theodore H. Harrington, for Tax Collector.

J. Sidney Stone, for the Board of Public Welfare.

George C. Lewis. for the three-year term as Assessor.

George G. Bogren and Theone H. Morgan, for three-year terms as Library Trustees. Two to be elected.

Ernest W. Schleicher, for Cemetery Commissioner for three years.

Charles L. Fullick, for Tree Warden.

Gustaf Blomgren, for Road Commissioner.

J. Sidney Stone, for the three-year term as Commissioner of Trust Funds, and Thomas B. Gannett, for the one-year term for the same board.

And John P. Butler, Ernest H. Damon, Thomas F. Linnehan. Maunsell Blake Babin, George J. Butler, Philip R. Gladu, Richard A. Gladu and Richard J. Rice, Constables.

Library Hours

Hours at which the Cochituate Library is open have been changed. The new schedule:

Monday, 2 to 5 p.m. and 7 to 8:30 p.m.

Tuesday, 12:30 to 5 p.m.

Wednesday, 2 to 5 p.m. and 7 to 8:30 p.m.

Thursday, closed.

Friday, 12:30 to 5 p.m. and 7 to 8:30 p.m.

Saturday, 9 a.m. to 12 noon and 2 to 5 p.m.

H. S. PTA

Anything goes for the scholarship fund auction to be held by the Junior-Senior High School PTA on Thursday, March 10, at 7:30 p.m. in the High School auditorium. Notices will be sent home with the students, along with information blanks to be returned, stating what article or articles you wish to contribute, and where they may be collected. Household articles, dishes, books, pictures, records — anything which might be useful to someone else, with the exception of clothing — will be welcomed as material for the auction.

Wayland Woman's Club

Entertainment for the Wayland Woman's Club meeting Tuesday, March 1, will be a fashion show, to be presented at 3 p.m. in the vestry of the First Parish Church. The show's director will be Mrs. Edward Iselin. Clothing to be exhibited will be furnished by the Eve Shop of Concord. Members of the program committee planning this event are Mrs. Alonzo Knights, Mrs. Norman Alstad, Mrs. Burton Clay, Mrs. John Hughes, and Mrs. George Kearsley. Posters and publicity are under the direction of Mrs. Francis Stites, while Mrs. Parmelee Hill is tea chairman.

THE BOARD OF ASSESSORS report that they assessed 8184 houses and 1994 dwellings in the year ended Dec. 31, 1954. Total assessment of property was $11,825,846.56.

Oldest Resident —

(Continued from page 1)

Mr. Carter says he always liked to eat anything. He loves beef, pork and pie, and he eats his vegetables, too. Says his granddaughter, "His motto is everything in moderation, and he means everything."

He last went fishing on Lake Cochituate when he was 90, with Frank Larson. He has lively memories of catching lots of white perch and bass in the Lake, years ago. He also used to fish in Sudbury River, where, he says, the fish were mostly hornpout and eels, with some pickerel.

He took his first pill when he was 90, too. He was sick a couple of times in his life, with rheumatism and pneumonia, but the diseases went away.

This winter, Mrs. Pond caught him in the driveway, not exactly shoveling snow, but sweeping it away with a broom.

He was born in 1860, before Lincoln was elected President. They say he's a Republican. His parents were Elbridge J. and Lucy J. (Dudley) Carter. and he was born in Wayland.

His older brother, Elbridge Ambrose Carter, born April 5, 1842, enlisted in Company K, Fiftieth Regiment, on Aug. 18. 1862. He was in on the capture of Port Hudson and later on at the taking of Petersburg, and he was discharged in 1865. When he came home, little brother Charles didn't recognize him. Elbridge's story is in the Memorial book of all Wayland men in the Civil War, published by the Town in 1871.

Charles used to be a baseball player. He promises to be around at this time next year.

Cochituate Motors
Your Friendly
CHEVROLET DEALER
In Cochituate for 16 years
Rte. Jct. 27 & 30 OL 3-7472

COCHITUATE AUTO BODY
In Cochituate Motors Building
COMPLETE AUTO BODY
REPAIRING AND REFINISHING
Phone Olympic 3-7471

PAUL C. HOOPER CO.
PLUMBING
Heating
Remodeling Specialists
POST ROAD WEST EL 8-2951

Edmund C. Stone
Top Quality Workmanship
REASONABLE RATES
Tel. Hilltop 3-2141
SUDBURY, MASS.
MASTER ELECTRICIAN

BILL'S BARBER SHOP
Next to Fitch's Sunoco Station
Boston Post Road, Wayland, Mass.

HEARING AIDS
Hearing Aid Repairs
All makes — custom molds accessories, batteries
Prompt service — Pickup and delivery by local technician
Acousticon of Natick
Tel. OL 3-2777

RED'S HARDWARE
We have all Home Owners' Supplies
See our weekend specials!
Open from 8 to 9 every night
Route 9 Framingham TR 2-3650

Electrical Contractor
A. M. HATFIELD
Industrial & Residential Wiring
NEW OR OLD WORK
Concord Rd., Wayland
EL 8-2495

The
Chocolate House
off route nine
HOME MADE CANDIES
389 Worcester Turnpike
Framingham, Massachusetts
We mail candies everywhere
Tel. Trinity 2-1321

Lobster Haven
BOSTON POST RD. WAYLAND, MASS.
John J. Cassidy, Prop. EL 8-4848
Steaks—Sea Food a Specialty
Chops
"Where Quality Reigns"
Choice Liquors—Special Noon Luncheons

Mail a postal card
to 10 Rogers St., Newton
Telephone Lasell 7-1132
Distributor for Fuller Brush
and Debutante Cosmetics
W. HARRY NICKEL
Fuller Brush Agent

MEMO: From 'Doctor Haynes
Hello Folks: Haven't seen some of you for over too long and am wondering why. You know the winter season is pretty rough on every car and we folks here at WAYLAND MOTORS can honestly clue you that Preventative Maintenance is the only positive remedy we prescribe for this type of 'illness'. Come in soon, feel free to discuss your 'condition' and we will gladly diagnose at positively no charge to you.
ELMER
EL 8-7711

WAYLAND PLUMBING and HEATING CO.
local dealers for
General Electric Heating and Air Conditioning Equipment
We can offer you a choice of the finest heating equipment available. 30 years experience in heating, plumbing, air conditioning.
WAYLAND PLUMBING & HEATING CO.
WELLESLEY PLUMBING & HEATING CO.
DAYTON W. RICHARDS, Pres. LEONARD W. ACKER WALTER J. SHEEHAN
151 LINDEN STREET, WELLESLEY PHONE WE 5-1359

Wayland Public Library
Wayland
Massachusetts

Wayland Town Crier

Published Monthly for the Residents of Cochituate and Wayland

Vol. 9, No. 7 | April, 1955, Wayland, Mass. | 10c a copy, $1.00 a year

Tom Linnehan
New Selectman a Native

Thomas Francis Linnehan of Millbrook Road, Wayland's newest Selectman, carries his full name on the voting list because there are three Thomas F. Linnehans in Town: himself, his uncle, of State Road East, and his son, Junior, who's in the Center School sixth grade.

Mr. Linnehan is an authentic native of Wayland, which has grown so rapidly recently that it has comparatively few adult natives. He was born Nov. 4, 1903, in the house on Glen Road now occupied by J. C. Massie. More than that, his father, James Linnehan, was also born in Wayland, back in 1873, in the old-fashioned white house on State Road East, near Dead Man's Curve, now occupied by Richard Fuller.

Mr. Linnehan attended the Center School, which also included the High School, from which he was graduated in 1922. One of his schoolmates was Bill Hynes, with whom he used to go ice fishing in Heard's Pond.

THOMAS F. LINNEHAN

Bill Hynes was Selectman for the three years preceding the election of Gerald Henderson, who served nine years. On the day after election, says Mr. Linnehan, Mr. Henderson brought him the keys to Town Hall, with a note of congratulations and good wishes, saying that the keys had a sentimental connection because he had received them from Mr. Hynes.

The first year Mr. Linnehan was in Wayland High School the principal was David J. Allen, who is still on the school faculty after 37 years. Mr. Linnehan has

(Continued on page 4)

John B. Butler
Hobby, Business is Wrought Iron

Recently elected a member of the Wayland School Committee, John B. Butler of Bow Road, is a designer and creator of wrought iron furniture and household items.

After retiring as a State Supervisor of Education, he became interested in working with wrought iron and started creating small pieces, such as candlesticks, as a hobby in his cellar workshop at home.

From that modest start and in less than three years, Mr. Butler's original designs are now known throughout the eastern section of the country and are sold in gift and specialty shops.

His intended retirement hobby grew so rapidly that he was forced to commercialize it and now it is a division of the R. G. Paine Co., in Newton.

JOHN B. BUTLER

Mr. Butler's designs show true Yankee artistic craftmanship and ingenuity of years past and his original pieces, which range from chairs of all types and descriptions, tables, lamps, plant-holders, candlesticks, ash trays and book-ends, are

(Continued on page 4)

Polio Vaccine May Be Given Here Soon

Polio vaccine may be given soon, with parents' consent, to Wayland children in the first and second grades, says Dr. Charlotte A. Stewart, new member of the Board of Health, who gives this information as of the middle of March:

A year ago Salk vaccine for polio was given to 1,830,000 school children of the United States. Some from Natick were included, but none from Wayland. The idea was to give the vaccine to some and not to others, to see whether it seemed to work.

Word came to the Wayland Board of Health in March that a report on the success of the project was likely to come in April. Should the report be favorable, as seems indicated, says Dr. Stewart, vaccine will be made available for first and second graders in Town, and the vaccination will begin at once, in order to give the stuff time to work before the Summer polio season begins.

John Leavitt Chosen Selectman Chairman

When the new Wayland Board of Selectmen held its first meeting on March 14, John W. Leavitt was chosen chairman and Frank S. Tarr clerk. Thomas Francis Linnehan, the new member, will represent the Board on the new School Site Committee.

Hobby Clubs Being Started by Council

Through the efforts of Francis Gallagher, American Legion representative on the Wayland Recreational Council, a number of hobby clubs are being organized. Competent adult leaders have been procured for radio, chess, stamp and photography clubs. Mr. Gallagher is looking for someone to run an archery club. Seventeen highschoolers are interested. There is also interest in a dramatics club. Anyone willing to lead either of these groups and boys and girls interested in joining any of the clubs are urged to contact Mr. Gallagher, OL 3-5827.

First Aiders Needed

Wayland Civil Defense wants to know everyone in Wayland who has had first aid training. To set up a First Aid Unit, Drs. James Burke and John Littlefield need also the help of nurses' aides, pharmacists and anyone who has had experience in such a unit. Anybody interested please call EL 8-2966.

Linnehan and Butler Elected

Town elections on March 7 resulted in new members on the Board of Selectmen and School Committees. Thomas F. Linnehan defeated incumbent Gerald Henderson 1117 to 877. Linnehan carried Precinct 1 by 139 votes and Precinct 2 by 101.

In the School Committee contest, John B. Butler, of Bow Rd., ran somewhat ahead of Mary M. Howard, of Ridgefield Road, 1053 to 697. Ivan E. Beal ran third with 216 votes.

Dr. Charlotte A. Stewart, of State Road East, a newcomer to Town office, was elected to a three-year term on the Board of Health.

Total vote cast with blanks was 2011, needless to say, a record for Town elections.

(See page 4 for complete results)

Air Attack on Gypsy Moths is Set for May

Fern A. Taylor of the Water Board, who's also in the tree business, reports that airplanes employed by the Commonwealth will be over Wayland in May to spray the gypsy moths, and he gives this information:

Date and time will be announced.

The solution of DDT used will not be strong enough to hurt animals, people or garden plants.

The DDT might hurt fish in small pools and it might leave an oil film on automobiles or swimming pools. It is suggested that small pools be kept covered and larger ones overflowed soon after the spraying. Automobiles might be kept covered, or washed immediately afterwards.

The spraying will be done either at night or early in the morning. There will be noise, because the planes will fly low, and it is suggested that poultry and farm animals should be watched lest they become frightened and hurt themselves.

This program covers all of Massachusetts. The idea is to wipe out the miserable gypsy moth. The job is to be done by the State Moth Department, under State law, and Mr. Taylor says the value of this spray so far outweighs the nuisance of it that all should cooperate.

Questionnaire Brings in 250 Responses

Hugh F. Colliton of the Library Trustees says there were around 250 replies to the questionnaire about Library service recently circulated, and that most of the suggestions made by citizens were most favorable and constructive. The replies are being studied, he says, and all the suggestions possible will be adopted. He says the Trustees are most appreciative of the cooperation of the citizens.

As soon as the weather improves the Highway Department will fix up the parking lot outside the Wayland Library. Come Spring, also, there is scheduled to be an enlarged parking lot back of the Cochituate fire station and library.

Vote Funds for School Survey, Bridge and Office

A budget of around $950,000 was adopted, a pay increase for Town employees was voted, and mosquito control was accepted at the regular March 7 Town Meeting. Some of the highlights:

On a motion by John R. McEnroy the Town voted to pass over an article proposed by the Planning Board, covering amendments to Town By-Laws concerning the removal of sand and gravel. Opposition had developed beforehand to three zoning proposals, covered in three Articles.

* * *

On the sand and gravel article, which came up first, Mr. McEnroy called for a counted vote, which came out 134 for passing over and 124 against.

Members of the Planning Board then moved to have the two following articles passed over, and this was voted by voice.

* * *

The meeting began at 7:45 and lasted until 11:49. During the meeting Mrs. Archibald Cox had time to finish an argyle sock and try it on.

* * *

Mrs. Randolph E. Charles of the Wayland Women's Club moved to vote $6905 as Wayland's share of the Eastern Middlesex Mosquito Control Project. It was said that other towns around are going in on this project, and that it's more likely to be effective than individual community control work. The motion passed over the objections of Dominic Anzivino, who said, "You can never cure the swamps of Wayland."

* * *

Amendments to the Wage and Salary Classification Plan, including an

(Continued on page 5)

Barking Dog Clams Up; Town Loses Case

Questioned at Town Meeting about how many cases the Town has lost in court lately, Town Counsel Roger P. Stokey told a dog story.

Two years ago, he said, neighbors complained that a dog on Leary Street barked day and night. Chief Ernest H. Damon investigated, and the Selectmen ordered that the dog be either destroyed or removed from Town.

The owners objected and took the case to Framingham District Court, where it was heard by the late Judge Golda Waters, who lost her life in the hurricane last year.

Mr. Stokey says the testimony was that the dog was certainly a barker, although his owners said he didn't bark when they were around. The trouble was that the dog, right there in the courtroom, was quiet as a mouse for an hour and a half, and this lack of cooperation by him with the legal authorities of the Town of Wayland caused the judge to throw the case out.

The dog, a Doberman, is still around, happy and quiet, tied up a good part of the time back of the Cochituate fire station. His owners say he wouldn't hurt anybody. He doesn't molest the letter carrier, although he does bark at the garbage collector and the meter reader. He objects to having property removed from the premises and he doesn't like the size of local electricity bills.

Wayland Town Crier

Published monthly by
TOWN CRIER, Inc.
Wayland, Mass.

Henry G. Pearson.....Publisher
Donald B. Willard.....Editor
Robert W. Schuette.....Gen. Mgr.
Wilbur L. Frank.....Treas.
William A. Waldron.....Sec'y.
Doris Fisher.....Advertising Manager

STAFF

Dorothy Grannis Eleanor M. Pearson
Gloria Beutner

Subscriptions: Mrs. George Withington EL 8-4823
General news: Donald B. Willard EL 8-4343
Club News: Mrs. Blakslee H. Colby EL 8-4854
Advertising: Mrs. H. R. Fisher, Jr. EL 8-2587
Mrs. R. W. Foster EL 8-4394

The Crier does not assume financial responsibility for typographical errors in advertisements, but will gladly reprint the part of the advertisement in which the error occurred.

SUBSCRIPTIONS

A 12-month subscription to the Crier may be purchased by sending $1.00 to Wayland Town Crier, Wayland, Mass., with your name, street, and post office address.

Criers are also on sale at Marshall's Apothecary in Wayland Center, and Gerald's News Agency, Main Street, Cochituate for, 10¢ a copy.

Entered as second class matter at the Post Office, Wayland, Mass.

D. A. R.

Wayside Inn Chapter, DAR, will meet Saturday, April 2, at 2 p.m., at the home of the Misses Catherine and Eliza McLean, 113 Great Road, Bedford. The meeting will honor a fiftieth year member, Mrs. Alice Loker Fisher. Hostesses for the afternoon will be the Misses McLean and Mrs. Norman L. Day.

Letters to the Editor

About Kiwanis

To the Editor:

At our Board of Directors meeting of the Wayland Kiwanis Club, Inc., recently, I was given the dubious honor and title of Publicity Manager.

It was the general opinion of the directors that we should try to inform the citizens of Wayland as to what the Wayland Kiwanis Club is and what it does for them.

By doing this, we hope that more civic-minded men might become interested in becoming members and that also, from this publicity as to the services that we do perform, we might learn of more ways in which to help the children of our town. This, incidentally, is our principal function.

We are a growing organization, having a membership of 68 at this time. These men represent a large portion of the business and professional men of the community.

EDWARD A. VENO

Thanks Voters

To the Editor:

I want to thank all the citizens of Wayland who worked for me and voted for me in the recent Town Election.

I assure all the citizens of Wayland that I shall do my best to work for the best interests of the Town.

I only regret that the contest for the office of Selectman was with Gerry Henderson, for whom I have and have always had the highest personal regard.

Thomas Francis Linnehan

Thanks Workers

To the Editor:

My sincere thanks to Ruth Bartol, Sally Lundy and Ted Lacey for their time and effort spent to make our auction a reality, and to the boys and girls, fathers, mothers and teachers who participated. A cheer to our auctioneers, George Stockbridge and Leonard Anzivino.

Irene C. Riggs, Chairman
WHS PTA Auction Committee

P.S. Any donations to our annual Scholarship Fund Night, May 5, may be sent to the Wayland High School P.T.A., care of Mrs. Ruth Stahl, treasurer.

WHS Association Dinner April 30

Russell Kerr, head of the Wayland High School Association, wants to remind everybody that 6:3 p.m.. Saturday night, April 30, is the time for the annual dinner, at which boys and girls of Wayland High School will receive recognition for their athletic efforts and their bumps and bruises.

Seniors, boys and girls, who have participated in sports to a certain extent will be given jackets of black and orange, the school colors. Dinners for 127 boys and girls will be free. Adults will pay $2.50 aplece. Tickets will be available at the High School and from students and members of the Association. Harold V. Ward, Hemlock Road, Cochituate. is treasurer, and will have tickets. There will be no speeches at the dinner, but there will be a dance for the boys and girls afterwards.

Mr. Kerr says he'd be happy if local residents with a few dollars to spare would send contributions to the Association. The amount needed for the jackets and other activities is $700, of which $350 is in hand. Some junior sized checks, say from $1 to $50,000, made out of Harold V. Ward, would be acceptable.

The W. H. S. Association is the only adult organization in Town which concerns itself with the athletic achievements of the local High School boys and girls, who have been doing all right lately.

Town House Plans Kindergarten for 60

Trustees of the Wayland Junior Town House announced after their meeting of March 15 that because of the increase in the number of pre-school children in Town they would be unable to run a nursery school next year and would, instead, concentrate on a kindergarten.

Mrs. Robert G. Paine Jr., who has been director of the Town House schools for the past three years, said that where there were 25 kindergarteners four years ago, there are now 50, and seven had to be turned away. There are 24 in the nursery school this year.

It was believed more important to take care of the older children—five years old in the kindergarten, as against four in the nursery school—and make all the facilities available to them.

Co-directors of the school for next year will be Mrs. Dunbar Holmes and Mrs. Bruce F. Kingsbury. Each section of 20 children will have a professional kindergarten teacher, plus a local assistant. An enrolment of 60 is expected.

It was also announced that the usual summer arts and crafts program, conducted in cooperation with the School Department and the Park Department, will be given, under the direction of Mrs. Lillian Jones of the High School faculty.

Richard W. Foster, newly elected president, and Charles Gaston Smith, Jr., new chairman of the board, presided. Next meeting of the Trustees was set for April 26.

Other activities currently being sponsored are square dancing for 5th and 6th grades, 110 children; ballroom and square dancing for 7th and 8th grades, 70. Sponsorship of scouts now includes Brownies, 45; Girl Scouts, 73; Senior Scouts, 11; Cub Scouts 95; and Boy Scouts, 30.

A membership drive is now being conducted throughout the Town.

HENRY G. PEARSON, of Old Connecticut Path, director of Personnel of Polarold Corp., and publisher of the CRIER recently spoke to the senior class of Rindge Technical High School, Cambridge, on "New jobs in Industry."

Wayland Country Club
Golf Course now 18 holes
Guests Invited
Golf lessons by appointment
FRANK BLAKE, Prop. EL 8-7789

CHARLES CLEANSING CO.
"We Keep the Spot"
Cleaning Pressing Repairing
Shirts Laundered
Fur Storage
Cochituate Rd., Tel. Elmwood 8-2931
Wayland
Free Call and Delivery Service

DR. E. PERRY TRUESDELL
Optometrist
OL 3-3263—Evenings by Appointment
25 West Comm. Rd., Cochituate, Mass.

A "Make Room"
SALE
With everything in the shop reduced from 5 to as much as 75 percent of former price.
A good time to pick up a fine lamp, length of fabric, a fresh-in-stock dress or some gifts for future occasions. Better come early.
Bernice Caffrey
OF
WESTON

West Newton Savings Bank
Incorporated 1887
WEST NEWTON, MASS.
offers
Mortgage Loans
on Wayland homes
Telephone BI 4-2000
or call
MR. GAMMONS
EL 8-2064

Saturday, April 2nd
10:00 A.M. to 2:00 P.M.
RUMMAGE SALE
FIRST PARISH CHURCH
Clothing, Books, furniture, bric-a-brac, toys, household articles, snack bar.

Warm weather will mean ticks on your dogs. Be prepared to cope with this menace.
We have a complete new stock of dips, powders, aerosol bombs, and sprays to kill this pest on your pets and in your home
Pokonoket Kennels Registered
BOSTON POST RD.
2 miles West of Wayland Square
South Sudbury HI 3-2351

BERT FITCH
SUNOCO SERVICE
Motor Tuneup . . Wheel Balancing
Lubrication
Tires . . Batteries . . Accessories
. . Washing . . Polishing . .
. . Cars Called for and Delivered . .
EL 8-7783

TREFREY
WANTED
Permanent Secretary
for our Wayland office.
Wonderful opportunity for a local woman to work in cheerful surroundings close to home. 5 day week, Monday thru Saturday. 9:00 a.m.-5:00 p.m. Pleasant personality and ability to type necessary. For interview call EL 8-7766.
JAMES T. TREFREY
Realtor
BOSTON POST ROAD
WAYLAND, MASSACHUSETTS
Telephones: EL 8-7766
Waltham 5-8380
5-8381

NATHANIEL T. BRACKETT, JR.
Announces the opening of an office for the practice of general surgery.
310 STATE ROAD WEST
WAYLAND — EL 8-4511
826 MAIN STREET
WALTHAM — WA 5-4310
House phone EL 8-2547 — Office hours by appointment.

SULLIVAN'S
MOBIL SERVICE
Commonwealth Rd. and Main St.
Cochituate phone OL 3-9708
Batteries, Tires, Accessories

C. T. Miao to Speak On United Nations

C. T. Miao, of the Public Information Department of the United Nations, will be the speaker at the final talk sponsored by The Wayland United Nations Association. The date is Friday, April 15 at 8:15 p.m. in the High School. He will speak on, "How to build peace through the United Nations."

Born in Peiping in 1906 he came to the United States in 1927 and attended Ohio State and Harvard. Returning to China in 1933 he worked with the League of Nations experts on rural reconstruction programs. In 1937, when war broke out, he joined the Red Cross committee for Central China as its General Secretary. Later he served in the Chinese Army as a major general in the capacity of chief liaison officer on transportation. He is one of 17 Chinese officers awarded the Medal of Freedom from the U. S. Government.

Rummage Sale to Be Held April 2

The Women's Alliance of the First Parish Church will hold a rummage sale in the church vestry, Saturday, April 2, from 10 a.m. to 2 p.m. Mrs. Frederick Walther and Mrs. Henry Doane are co-chairmen of the event.

Articles to be sold will include clothing, furniture, toys, bric-a-brac, household and kitchen articles, and books. Anyone wishing to contribute articles may call Mrs. C. Gaston Smith, EL 8-2039, who will arrange to collect them; or articles may be brought to the church Thursday, March 31, or Friday morning, April 1.

Committees are as follows: furniture, Mrs. Maurice Williams; clothing, Mrs. May Thibodeau; household, Mrs. Frank Bentley and Mrs. Alfred Whiting; toys, Mrs. Cecil Bessell; books, Mrs. George Lewis; kitchen, Mrs. Raymond Zayotti; bric-a-brac, Mrs. Alonzo Knights; lunches, Mrs. Carl Emery.

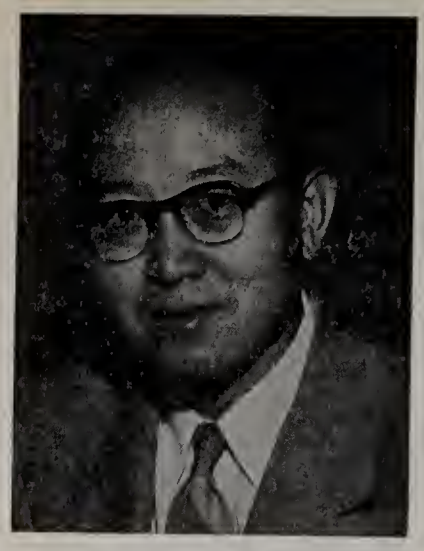

C. T. MIAO

New Building Record?

This could very well be the biggest building year in the Town's history. The outside number possible, the Planning Board says, is 400 new houses, but 200 is more likely. Last year there were 137, and in 1953, the biggest year so far, there were 181. One Cochituate subdivision plan calls for 70 lots and another for 60.

New Song Fest

A new song book by Dick Best, veteran Wayland square dance caller, is just off the presses. Called "New Song Fest," it incorporates many of the popular songs sung by college students which appeared in his first edition prepared for the International Outing Club Association in 1948. Dick and Beth Best, his wife, are the authors, and the publishers are Crown Publishers, New York.

Clothing Exchange

The clothing exchange and food sale sponsored by the Dudley Pond Improvement Association on Old Connecticut Path, Cochituate will be held Friday, April 1, from 1 to 8 p.m. This pre-Easter sale offers excellent buys in adult's and children's clothing as well as home baked cakes, pies coffee rolls and beans.

MRS. IRVING L. DAME of Wallace Road spent a week-end in New York City recently with her daughters, Faith, who works in Washington, D.C.

To the Voters of Wayland:

I wish to express my appreciation for your faith in my ability in electing me a member your School Committee.

JOHN BERNARD BUTLER

April 26 Set For Cancer Fund Night

David B. Turner, general chairman of the cancer fund raising committee for 1955, says the collectors will try to cover the entire Town on the evening of Tuesday, April 26, and that it would be appreciated if people would leave their porch lights on that night.

This year's Wayland quota, he says, is $1850, about twice that of last year. This can easily be raised, he thinks, if each family reached by a solicitor will give $2. Envelopes will be left for people who are not at home. Co-chairmen are Edward P. Blanchard, for Wayland, and Melvin Orenstein for Cochituate.

Recreation Discussed At High School P.T.A.

Recreation was the theme of the February meeting of the Wayland High School P.T.A. meeting. Coaches and teachers talked about the school's recreation program. Dunbar Holmes of the Wayland Junior Town House talked about the recreational community council being formed, George Shepard told about the skaters' Millpond Association and Rudolph Bruce told about the High School Association, which gives jackets to athletes. Ernest B. Walston, president, presided.

New Neighbors

Mr. and Mrs. Michael G. Stratton have sold their house on Davelin Rd. to Mr. and Mrs. Harold Wilson of Wilmington. The Strattons have moved to Sudbury.

Mr. and Mrs. Edwin G. Schneider and their three children from Oyster Bay, New York, have bought Mr. and Mrs. Willard C. Wolffs' house on Old Sudbury Rd. The Wolffs are moving to South Byfield.

Kiwanis to Sponsor Fishing Derby Apr. 16

The Wayland Kiwanis Club is sponsoring an opening day of the trout season for Wayland and Cochituate boys and girls up to and including twelve years of age.

The Club has purchased one hundred trout that are to be placed in a private pond and opened only to the children as mentioned above on Saturday, April 16, 1955. Prizes are to be awarded for largest trout caught.

The Committee on Boys and Girls Work are in charge of this affair. All boys and girls interested in taking part, contact any one of the committee members. Chairman is Oliver Riggs and the committee members are Wallace Allen, Elmer Haynes and John Simoni.

This opening day fishing party is in addition to the Kiwanis annual Fishing Derby held later in the season at Baldwin's Pond, that has proven to be very successful for the past two years.

Get Insignia

Placards to be placed on emergency vehicles which may travel during a red alert have been received at the local control center, Director W. R. Hulbert of Wayland Civil Defense reports, and will be distributed to key personnel. Only motor traffic permitted during a red alert will be Civil Defense, FBI, military, fire, police and ambulance vehicles. The CD vehicles will bear the Civil Defense insignia and the word "EMERGENCY".

ALLEN'S COUNTRY STORE
Route 20 — South Sudbury
S. S. Pierce Fine Foods—Antiques—Gifts

BOLTON'S
TEXACO SERVICE
TUNEUPS — LIGHT REPAIR
WORK — BRAKE WORK
Pick up and Delivery Service
State Road East EL 8-7793

Finest Fuel Oil Service in Town
T. F. LINNEHAN
24 hr. Burner Service
MILLBROOK ROAD
EL 8-2213

JOSEPH "JERRY" JOYCE
INSURANCE
Sherman Bridge Rd. EL 8-2169

HARD OF HEARING
Acousticon Offers You a Complete Hearing Aid Examination IN YOUR OWN HOME. Your Hearing Loss Scientifically Corrected With a Receiver That is Right for You.
See the Smallest and Greatest Instrument Ever Made by Acousticon — World's First and Oldest Electrical Hearing Aid.
Call or Write for Appointment — No Obligation.
18 Chestnut Street ACOUSTICON OF NATICK Tel. OLympic 3-2777

POWER MOWER SERVICE
Authorized Briggs & Stratton and Reo repair service
Call WAltham 5-1392-M for free pickup and delivery
BENJ. R. PARKER
HARDWARE & GARAGE
450 Boston Post Road Weston, Mass.

CAPPS SUPER MARKET
Post Road, Wayland
★ *"Where You Meet Your Friends"*

Green Peas 6 10 oz pkgs 99¢
Lima Beans 4 10 oz pkgs 99¢
FORDHOOK — SMALL
Broccoli Spears 4 10 oz pkgs 99¢
Cauliflower 4 10 oz pkgs 99¢
French Fried Pots. 6 9 oz pkgs 99¢

HOME FREEZER OWNERS:
Our Complete Birds Eye Line Offers a Definite Savings for the Highest in Frozen Foods Quality.

Election Results

	Pre. 1	Pre. 2	Total
Moderator			
Howard S. Russell	994	719	1713
Town Clerk			
Leila Sears	968	699	1667
Selectman			
Thomas H. Linnehan*	614	503	1117
Gerald Henderson	475	402	877
Treasurer			
Dorothy S. Damon	973	718	1691
Collector of Taxes			
Theodore H. Harrington	980	772	1752
Board of Public Welfare			
J. Sidney Stone	954	696	1650
School Committee			
John B. Butler*	617	436	1053
Mary M. Howard	423	274	697
Ivan E. Beal	35	181	216
Assessor—3 years			
George C. Lewis	957	774	1731
Assessor—1 year			
William S. Lewis*	489	438	927
Albin O. Holgerson	177	293	470
Andrew R. Cay	337	98	435
Water Commissioner —3 years			
George K. Lewis*	706	453	1159
Robert W. Hanlon	318	350	668
Cemetery Commissioner			
Ernest W. Schleicher	948	743	1691
Tree Warden			
Charles L. Fullick	930	746	1676
Trustees of Public Library			
George C. Bogren*	884	720	1604
Theone H. Morgan*	796	501	1297
Board of Health			
Charlotte A. Stewart*	503	421	924
Robert H. Scotland	403	302	705
Robert T. Robinson	134	152	286
Park Commissioner			
Frank S. Tarr*	736	482	1218
Thomas J. Garvey, Jr.	298	398	696
Road Commissioner			
Gustaf Blomgren	921	710	1631
Planning Board—3 years			
Frederick G. Perry*	728	456	1184
James E. Garvey	312	415	727
John T. Howard	1		1
Commissioner Trust Funds—3 years			
J. Sidney Stone	934	676	1610
Commissioner Trust Funds—1 year			
Thomas B. Gannett	911	647	1558
Constables			
Thomas F. Linnehan*	967	711	1678
Ernest H. Damon*	923	719	1642
John P. Butler*	832	640	1472
Philip R. Gladu*	732	670	1402
George J. Butler*	730	587	1317
Richard A. Gladu*	646	603	1249
Maunsell B. Babin*	709	458	1167
Richard J. Rice	706	455	1161

Original Musical by Frank Hatch Planned

"One on the Town," an original musical comedy written by Francis W. Hatch of Wayland, will be produced for the first time on any stage by the Wayland Vokes Players on Thursday. Friday and Saturday evenings, May 12, 13, 14, 19, 20 and 21.

Nearly 70 Vokes members are working on this production with John H. Baldwin in charge assisted by Mrs. Baldwin and Mrs. John B. Tanger with Mrs. Hugh Colliton, Jr., as stage director.

Choreography is under the direction of Mrs. Nathaniel Cannistraro; musical direction, Mrs. Ralph Jamieson; costumes, Ruth Steed Fuller; stage production, Daniel E. Kennedy, Jr.; properties, Mrs. Arthur E. Grannis, Jr.; and publicity, Rudolph Bruce.

Linnehan—

(Continued from page 1)

kind memories of him as teacher and administrator.

In those days Wayland High had baseball and football, but no basketball. There was skating on the Millpond, as there has been for ages. There was good hunting in what is now called the Wheelock development and at Sand Hill, the ridge near the Sudbury line and the present Wayland dump.

Selectman Linnehan became a call fireman as soon as he was old enough, and he has been a special police officer since he was 21. He can remember when the fire department in Wayland consisted of a red wagon with a pump and leather water buckets. When the alarm sounded, the firemen would rush to the station, haul out the wagon and commandeer the first passing farm horse to haul it. If no horse appeared the firemen would haul the wagon themselves.

At one time Mr. Linnehan served three years on the Wayland Board of Health. Right now he is Selectman, Measurer of Wood and Bark, Surveyor of Lumber, special police officer, fireman, constable and, ex officio, field driver and fence viewer.

Some of these jobs, important in early days, are now merely survivals. Mr. Linnehan says he surveyed a load of lumber about five years ago, but nobody can remember when anybody last viewed a fence or did any field driving. (Rounding up stray cattle.)

Mr. Linnehan's uncles and his aunt, of whom only his uncle, Thomas F. Linnehan, is still living, were born in the house on State Road East. He had three brothers. John Linnehan died June 20, 1954. James Linnehan, Jr. is treasurer of the Gulf States Utility Company, at Beaumont, Texas, and George Linnehan, a former wrestler, is a wrestling promoter in the organization of Paul Bowser in Boston.

Butler—

(Continued from page 1)

of numerous styles, including modern and traditional.

One of the little known facts about him is that for a number of years he was an expert lip reader and was able to teach school without the natural ability to hear.

While in the service during World War I, Mr. Butler lost all but ten per cent of his hearing. Despite this formidable handicap, he was graduated from Wentworth Institute and Fitchburg State Teachers' College and was principal of State-aided schools in Ludlow and later in Gardner.

In 1926, he was called to Newton to teach practical arts a position he held for sixteen years. He also is an author of a text book and many articles on scholastic subjects such as classroom procedure.

Mr. Butler resigned from the Newton School Department in 1926 to accept a position in industry. It was at this time he read of a new operation that was helping many people affected with the loss of hearing. After investigation, he had the five-hour operation performed and regained his hearing.

He returned once more to education by accepting the post of Director of Activities at Perkins Institute for the Blind in Watertown. While there he was asked to become a supervisor in the State Department of Education. He retired three years ago.

The new School Committee member is married. His wife, Audrey, is a well-known musician, choir director and teacher, and he is the father of a son, Richard, naval veteran of the Korean conflict and an art student.

DONALD B. WILLARD, editor of the Crier and editorial staff writer for the Boston Globe, recently spoke on current events before the Weston Rotary Club.

Interested in Tennis?

With Spring here, interest in the Town tennis courts is picking up. As a result of many inquiries, the Wayland Recreational Council is tackling a number of problems that need to be solved before the courts can be put into effective use.

The program will be discussed at an open meeting on Tuesday, April 12 at 8 p.m. in Room 13 at the High School. Everyone's welcome.

WESTON SHOE REPAIR
SNEAKERS for all the family
U.S. KEDS & "P.F.'s"
BOY SCOUT SHOES:
all sizes, 2 styles
LOAFERS by Sandler of Boston
HAND SEWN MOCCASINS
in brown, black, red

Macone Sporting Goods
RALEIGH & SCHWINN BICYCLES
Electric trains repaired
Hobby supplies
Opp. Post Office
CONCORD, MASS. TEL. 1320

Monthly Supper
WAYLAND POST V.F.W.
Thursday, April 21, 9 p.m.
PINERIDGE ROAD

GRAND OPENING
WAYLAND LUMBER CO.
Do It Yourself Shop and Display Room
Demonstration of Black and Decker and Delta Power Tools
APRIL 19th — 10 A.M.-4 P.M.
Come and See How to Fix That Spare Room
Get a GIFT — Win a PRIZE

"FEATURING LAMP CUTTING"
WOODIE'S BEAUTY HAVEN
PERMANENTS COLD WAVES
All Lines of Beauty Culture
Open Monday through Saturday
Also Thursday evening
62 Main St. . . Cochituate . . OL 3-8840

MARSHALL'S APOTHECARY
ALTON L. F. MARSHALL, JR.
Reg. Pharm.
B.S. and M.S. in Pharmacy
Cochituate Road Wayland Center
ELmwood 8-2381
Complete Prescription Service
Candy Cupboard and
Page and Shaw Chocolates
Easter Eggs and Other
Easter Candy
Easter Egg Dyes

Join The:
Wayland Junior Town House
Sponsors of Boy Scouts, Girl Scouts, Cubs, Brownies, Kindergarten, Dancing Classes and Summer Program for all the Town.
Help support this Town-wide Community Center. Make out your check for a $3 Family Membership and mail with this coupon to:
GEORGE K. LEWIS, Treasurer
Concord Road, Wayland
Name .....
Address .....
Post office .....
A Red Feather Agency

Electroplating and Enameling
CLIFF GOODNOH
Box 72, Cochituate OL 3-0810

WOODRIDGE
WAYLAND REAL ESTATE CO.
For information call
WILLIS RYDER EL 8-2181 or EL 8-4524

For Courteous and Friendly Service
Low Prices
Dath's Package Store, Inc.
66-68 Main Street, Cochituate, Mass.
Tel. OL 3-5940
Delivery Service
Certified S. S. Pierce Dealer

Cochituate Hardware
Hardware & Paint Center
MAIN STREET COCHITUATE
OL 3-8730

WILLIS RYDER
Real Estate
EL 8-2002
ALLEN MORGAN
Insurance
EL 8-2515
Office on the Village Green, Wayland
EL 8-2181

Sand and Gravel Article Explained

One story which never got told in Town Meeting on March 9 was about a sand-and-gravel Article sponsored by the Planning Board, and this, says the Board, is what happened:

The Article called for an amendment to an existing rule which, in effect, forbids the removal of sand, gravel and loam "for sale", except under certain conditions. The amendment was to strike out the words "for sale". The idea was that a person might, conceivably, move gravel or loam, not for sale immediately, and leave a blighted spot. In fact, says the Board, something very like this has actually happened in Town recently.

Another Article by the Planning Board called for more stringent rules for buildings in business districts.

A public hearing on these Articles was held on the Friday night before Town Meeting. Local business men appeared in numbers, criticizing the building amendments as too restrictive.

Chairman Frederick G. Perry Jr. of the Board says that the Board, as a result of these criticisms, had already decided to ask to have the building Article passed over. (For one reason, the proposed size of parking lots in relation to the size of buildings, in the business zones, was impossible, becaue there isn't that much room in the zones.)

In the order of Articles in the Warrant, the sand-and-gravel item came up first.

John R. McEnroy got the floor first and moved that it be passed over. Some citizens said they wanted to hear what the motion was before they voted to pass over, but the Article was passed over.

Mr. Perry says the objection to the sand-and-gravel Article was that it seemed to say, and perhaps did say, literally, that a person couldn't dig a hole in his own garden.

What was intended, he says, was for an amendment to be submitted, saying in effect that ordinary earth moving on a single parcel or lot was not to be affected, provided the ground level was not lowered by three feet.

The subject matter of both Articles, Mr. Perry says, will be reconsidered at length and submitted again in some form, after more consultation with interested persons. He says the Board just wants to explain to the Town what it was that was passed over.

64 Years of Meetings

JOHN CONNELLY, of 27 West Commonwealth Road, commenced attending Wayland Town Meetings in 1891 when he was 21. Now he's 85. Introduced near the end of the March meeting, he replied, "I never recommended anything I didn't believe was in the interests of the whole Town."

Town Meeting —

(Continued from page 1)

increase of $100 a year or five cents an hour to all Town employees rated by the Personnel Board a year ago, were adopted unanimously.

* * *

The Town voted $12,000 as its share of the cost of a new bridge and causeway on Old Sudbury Road. A few mild "No's" came from women residents of Old Sudbury Road, which is likely to have a large increase of traffic, but nobody put up an argument out loud. The Town has been trying for years to get the Commonwealth to replace the ancient bridge, scene of many fatal accidents.

* * *

The sum of $40,000 was earmarked for construction of the new Town office building. Chairman Robert M. Morgan of the Finance Committee explained that the plans for the building were not yet in shape for definite action, but that it was proposed to pay for it partly out of 1955 taxes, partly out of the excess and deficiency fund and partly by a short-term loan. The vote to earmark the $40,000 was not a vote to spend it, but to raise it.

It was said that definite proposals about the new building would probably be ready for a special Town Meeting which may be called in the Fall.

* * *

As as amendment to the budget, William A. Waldron of the School Committee moved the appropriation of $4500 to pay outside experts to make a survey of the Town's school needs. He suggested this as a possible means of breaking the existing stalemate over sites for new schools. The proposal for the outside experts was first made by opponents of the Plain Road site, which was turned down at two special Town Meetings. Mr. Waldron's motion was supported by the Finance Committee and others, and it passed unanimously.

* * *

The Town voted to buy a "Rescue Truck with Tools." The cost comes to nearly $10,000, but Uncle Sam pays half. This truck, equipped with saws, axes, ladders, lights, stretchers, a winch, cables, ropes and dozens of other tools, will be operated by the Wayland Fire Department. Under Civil Defense three eight-man crews of auxiliary firemen will also be trained in its use.

Committees Voted Excused, Discharged

The Town gained and lost some Committees at the March 9 Town Meeting.

The Fluoridization Committee was directed to continue.

The Mosquito Committee reported and was excused.

The Regional School Advisory Committee was discharged.

A Committee on sites for playgrounds was continued for a year.

A new Committee was voted to study the Town Report and make recommendations as to its possible improvement.

Another Committee was voted to study the desirability and praoticality of having a kindergarten system in Town.

Another Committee is to study the recreational facilities of the Town. This is separate from the recreational site Committee.

It appeared also that the Town Meeting of March, 1954, had directed the naming of Committees to study and amend the building and wiring codes of the Town. It was brought out that these Committees had apparently never been constituted, and it was agreed that they would be named under the vote of the previous year.

The Moderator, Howard S. Russell, was directed to name the Memorial Day Committee.

The Town also voted a Committee to study the level of Dudley Pond. Miss Jean F. Caul, who lives beside it, said the water is sometimes high, as after Hurricane Edna, and sometimes low, as in a dry summer, and that it would be nice to have a balance somewhere.

All these Committees are official but unpaid, not to be confused with the dozens of other Committees in Town which are unofficial and also unpaid.

MALCOLM WOODLAND
CARPENTER, CABINET MAKER
Call EL 8-2050 free estimates

THE SIR LOIN STEAK HOUSE
(formerly THE STUDIO)
RT. 30 COCHITUATE
Featuring sirloin served on a sizzling platter
Businessmen's luncheon specials—99o
FOR BIRD LOVERS:
Delicious charcoal broiled chicken
BEER and WINE SERVED
Orders put up to take out OL 3-9774

Your local store is prepared to furnish all your garden supplies.
SEEDS, FERTILIZERS, LIME
PEAT MOSS, GARDEN TOOLS, ETC.

For Spring cleaning & Paint-up we have waxing and sanding machines for rent.
BEACON & BUTCHERS WAX
LOWE BROS. PAINT
DOG, CAT FOOD, LITTER

Fishing season opens April 16th. We have in stock casting rods, fly rods, spinning rods and reels for all our rods. Come in and see all our fishing equipment.

Charles River Feed Store
State Rd. West EL 8-2451

WESTON PHARMACY
The REXALL Store
F. WARREN EATON, Reg. Pharm.
397 Boston Post Rd., WESTON 93, MASS.
WAltham 5-3785
Advertised in LIFE • LOOK • POST COLLIER'S • BETTER FARMING FARM JOURNAL
Rexall ORIGINAL 1¢ SALE
APRIL 13, 14, 15, 16 WED. THRU SAT.

John P. Clark
presents
Thermo-Rite
World's finest glass tempered fireplace Enclosure
Complete fireplace furnishings
83 MAIN ST. COCHITUATE
OL 3-0818

FRED H. PLOTNER JR.
Carpenter—Building Contractor
Free Estimates
EL 8-2058 P. O. Box 356

POST ROAD PLUMBING & HEATING CO.
ALEX MC KENZIE. Plumber
(Successor to J. C. Massie)
Call Elmwood 8-2532
Estimates gladly given on all types of plumbing and heating

FEDERAL DEPOSIT INSURANCE CORPORATION — MEMBER
Checking Accounts---Savings
All Types of Loans
Home Repair Loans Our Specialty
Bank-by-Mail Plan
NATICK TRUST COMPANY
Mondays through Fridays
9 A.M. to 3 P.M.
Also Open Friday Evening
6 P.M. to 8 P.M.
The Entrance to the Municipal Parking Area is Opposite Our Front Door
OUR NEW BRANCH
— is under construction at the corner of Worcester Turnpike and Wethersfield Road.
— It will be readily accessible to Cochituate and Wayland.
— COMPLETE BANKING FACILITIES will be available (including safe deposit vaults and evening banking hours).
WATCH FOR BRANCH OPENING DATE

This coupon worth 1 pair ladies' garden gloves when presented at our office during the month of April.
B. L. OGILVIE & SONS, Inc.
39 Warren Ave., Weston
(off Post Rd., Weston Center)

Select Animal Posters For SPCA Contest

Wayland children have been busy for weeks designing animal posters for the Society for the Prevention of Cruelty to Animals poster contest. Posters of the following children were selected by a committee of teachers, pupils and Mrs. Mildred F. Kingsbury, art supervisor.

Center School. Grade 4: Bruce McKenzie, Martha Bomengen, Joan Hartmann, Marlin Lord, Hannah Stebbins. Grade 5: Robert Paine, John Benjamin, Ann Kearsley, Elizabeth Baldwin, Patty Osmond. Grade 6: Arnold Chrisie, Ernest Cherry, Claire Gregory, John Howard, Joy Kerr.

Cochituate School. Grade 4: Janice Endresen, David Flanders, June Wales, Jim Blombach, Judy Walsh, Thomas Demarine, Kathleen Nolan, Lerry O'Connell, Joyce Breoli, James Arnold. Grade 5: John Pelletier, Barbara Lowell, Paul Baker, Marjorie McCann, Leonard Annes, Dwight Perodeau, Allan Arnold, Kenneth Houghton. Grade 6: Nancy Siok, William McNeil, Lauren MacArthur, Barbara Heckelsmiller, George Witzell, Edward LeBlanc, Charles Cook, James Endresen, Linda Spencer.

Happy Hollow School. Grade 5: Ann Hodgkinson, Francis Fisher, Linda Berrtt, Katherine Zacchi, Ricky Kather, Ricky Kobsgren, Mary Souder, Elinor Mahoney, Janet Persson, Katherine Van Buskirk. Grade 6: Linda Zable, Hervey Thomas, Geoffrey Davis, Robert Emery, Nancy Damon.

De Cordova Museum

"New Talent in U.S.A." is the exhibition currently showing at deCordova Museum in Lincoln through April 15.

Adult classes in watercolor and oil, drawing, block-printing, sculpture, jewelry, and courses in decorating, modern music, drama, and playreading may now be registered for by calling LIncoln 6-0355.

FIREFIGHTERS OF WAYLAND FIRE DEPARTMENT swarm over porch roof to smother fire in second floor of Morrell house on Cochituate Road.
(Photo by John J. McCann)

Wayland Woman's Club

"Making a House a Home," will be the subject of a talk before the Wayland Woman's Club by Mr. Herbert Coe, interior decorator of Jordan Marsh, on Tuesday, April 5, at 3 p.m. in the vestry of the First Parish Church. Mrs. Ralph W. Conard and Mrs. Francis J. Cassidy will be tea chairmen.

On Thursday, April 21, the Woman's Club will entertain at an afternoon of bridge, canasta and scrabble, at the home of Mrs. Paul Hamlen on Old Connecticut Path. Members are invited to come and bring guests. Tickets are 50¢ each. Refreshments will be served by a committee headed by Mrs. Philip Awad and Mrs. Maurice Williams.

THE COMMUNITY CHORUS will perform Schubert's Mass in E on Sunday afternoon, May 1 at the High School.

BACK IN 1898, the Town budget was around $30,000. Men who worked at snow removal were paid $2 a day.

FIRE RECORD

WAYLAND COMPANY

Box. 61, Feb. 19: Car, Old Connecticut Path.

Box 61, Feb. 26: Chimney, Richard F. Verrill, Pelham Island Rd.

Box 61, March 3: Brush, Stanley N. Stetson, Alpine Rd.

COCHITUATE COMPANY

Box 24, Feb. 27: House, Kenneth Morrell, Main St.

Box 17, March 4: Oil Burner (Range), Anthony Smeltz. 56 W. Plain St.

Box 4142, March 13: Grass, James Noonan, Lakeview Rd.

Historical Society

"Our Meeting Houses and Churches" was the subject of an open meeting of the Wayland Historical Society, held Tuesday, March 15 at 8 p.m. Mrs. Donald Ide was chairman of the group gathering data. Others were — Old Meeting Houses, Miss Isabel W. Wight, Miss Anne Bullard, and Miss Leila Sears; Trinitarian Congregational, Mrs. Waldo H. Russell, Mrs. J. Frederick Wheeler and Mrs. Arthur L. Kimball; First Parish, Mrs. Frederick B. Walther, Mrs. Henry M. Doane and Mrs. Martin Edwards; St. Ann's, Mrs. Everett Ballou and Mrs. Clarence W. Stickney; Methodist, Miss Joanne Brown; and St. Zepherin's, Mrs. William J. Hall and Mrs. Albert Lizotte.

At the next meeting, on Tuesday, April 12, Mrs. Mabel S. Draper will discuss "Through the year with our schools." Photographs and old records about school activities will be on exhibit.

Borrowed Books are Spared Library Blaze

Mrs. Kenneth E. Morrell of Cochituate Road say she's glad people borrow her books.

There was a fire in her old house—it was there in 1775—on the afternoon of February 27. It started upstairs, in the room where she keeps her books and papers, many of them dealing with the history of Wayland. Several rooms were burned out and many papers were destroyed. A sheet of flame swept the backs of the books in a big bookcase, but many of the books can be rebound.

What pleases her is that many of the books had been borrowed, and thus weren't damaged. The physical damage to the house was covered by insurance, and nobody was hurt.

Mrs. Morrell pins a posy on the Wayland Fire Department. "The firemen were wonderful," she says.

League of W V

The Wayland League of Women Voters has made the following changes in its Board of Directors: Mrs. William Bertelsen replaces Mrs. Richard Howard as president of the League; Mrs. Douglas Surgenor becomes first vice-president; and Mrs. Raymond Harris becomes Unit Chairman. The recent trade survey made in this area by local League members and in other sections by other Leagues, will be the subject of discussion at the April unit meetings, as follows: Tuesday, April 26, 9:45 a.m., Mrs. Kemp Reade's home, Juniper Lane; Wednesday, April 27, 9:45 a.m., Mrs. Raymond Zayotti, Orchard Lane; Wednesday, April 27, 8 p.m., Mrs. Charles Owens, Moore Road; Thursday, April 28, 3 p.m. Mrs. Wallace H. Knowlton, 26 East Plain Street, Cochituate.

MAIN STREET PAINT CO.
4 MAIN ST., COCHITUATE
OL 3-0282
HARDWARE GARDEN SUPPLIES
WALLPAPERS PAINTS

G and M
AUTO BODY SHOP
PAINTING, WELDING
Glass Replacement
Convertible Tops
BOSTON POST ROAD
Weston Center
(under Wheelock's Garage)
WAltham 5-9149

POST ROAD LIQUORS
O'Connell Brothers, Incorporated
STATE ROAD EAST
WAYLAND, MASSACHUSETTS
Delivery Service EL 8-4300

There Are Two . . .
offices of the Newton-Waltham Bank and Trust Company
in this area to serve you.
74 MAIN STREET, COCHITUATE
Banking hours 8 A.M. to 1 P.M.
and
458 BOSTON POST ROAD, WESTON
Banking hours 8 A.M. to 2 P.M.
AUTOMOBILE LOANS
CHECKING ACCOUNTS
PERSONAL LOANS
SAVINGS ACCOUNTS
NEWTON-WALTHAM BANK
and Trust Company
Member Federal Deposit Insurance Corporation
Member Federal Reserve System
15 NEIGHBORHOOD OFFICES
NEWTON — WALTHAM — WAYLAND — WESTON

B. L. OGILVIE & SONS, Inc.
Waltham 5-1265 Waltham 5-1266
FUEL OIL — BURNER SERVICE — RANGE OIL
BLUE TRUCK DELIVERIES
39 WARREN AVE., WESTON AMPLE PARKING

FRANK A. SMITH
HEATING ENGINEER
Hot water & Steam Heating
Coleman Blend Air Distributor
Hayward Road EL 8-2992

GERALD'S NEWS AGENCY
EST. 1878
EASTER CARDS & NOVELTIES
EASTER BASKETS
from 19¢ up to $1.98
15 MAIN ST. COCHITUATE

MODERNISTIC
BARBER SHOP
MAIN STREET COCHITUATE
(next to Bank)
Mon. Thru Sat., 8 A.M. to 7 P.M.
closed all day Wednesday
REPAIR AND SELL ALL
ELECTRIC SHAVERS
Frank Mahoney
Michael D'Amato
Member Master Barber's Assoc.

CENTER VARIETY
STATE ROAD WEST
WAYLAND
"Fine Foods for Fine Folks"
HATCHET BRAND FOODS
HOODS DAIRY PRODUCTS
LIBBY'S FROZEN FOODS
CANADA DRY BEVERAGES
MAGAZINES — VEGETABLES
DANIEL E. O'MARA, JR.

H. B. KNOWLES
Concord Road Rt. 126 South Lincoln
Day — Phone LI 6-0223 Nite — Phone LI 6-0511
HEATING OILS — GARAGE REPAIRS and ACCESSORIES
GASOLINE — BURNER SERVICE — HEATING
INSTALLATION
"Around The Clock Service"

Shadows Before

Shadows Before is a calendar of coming events. All coming events should first be registered on the Town calendar with Willis Ryder, Village Green office, EL 8-2002. For publication in the CRIER with story, they should be submitted to Mrs. Elaine Colby, Happy Hollow Road, EL 8-4845 before CRIER deadline of April 20.

April 2 Wayside Inn Chapter DAR: Home of Misses Catherine and Eliza McLean, 113 Great Road, Bedford, 2 p.m.

April 2 Women's Alliance: Rummage Sale, First Parish Church vestry, 10 a.m. to 2 p.m.

April 5 Wayland Woman's Club: First Parish Church Vestry, 3 p.m.

April 5 Happy Hollow P.T.A.: Happy Hollow School, 8 p.m.

April 12 Recreational Council: Subject, "Tennis Courts," High School, Room 13, 8 p.m.

April 14 Cochituate Garden Club: Cochituate Community Methodist Church, 1:30 p.m.

April 14 Wayland Girl Scouts: Neighborhood Association. Home of Mrs. William Hammond, Training Field Rd., 8 p.m.

April 15 Wayland United Nations Association. C. T. Miao. Wayland High School 8:15 p.m.

April 16 Kiwanis Fishing party.

April 21 Wayland Woman's Club: Games. Members and guests. Home of Mrs. Paul Hamlen, Old Connecticut Path.

April 26 Wayland Garden Club: Home of Mrs. David Turner, Lincoln Road, 3 p.m.

April 26 Cochituate P.T.A.: Cochituate School, 8 p.m.

Dr. Brackett Opens Up Office in Wayland

Nathaniel P. Brackett, Jr., M.D., has announced the opening of an office for the practice of general surgery at 310 State Road West. Dr. Brackett, who lives on Spring Hill Road, graduated from the Harvard Medical School and trained for four years at the Boston City Hospital. His two years service in the Medical Corps of the Army in Korea included a one-year assignment to a mobile surgical unit. Following this he served one year on the surgical staff of the Pondville State Hospital. He is now on the staff of the Waltham Hospital.

—In The Churches—

Congregational

Palm Sunday, April 3, new members will be received. Final evening Lenten service, and showing of third part of Bible history film. During Holy Week, short meditation services, 7:30 p.m., for Pilgrim Fellowship and others.

Tuesday, April 5. 1 a.m., Missionary Committee.

Wednesday, April 6, 8 p.m., Church School staff meeting.

Maundy Thursday, April 7. 8 p.m., service of communion.

Good Friday, April 8, 9:30 a.m., service for children and young people.

Easter Sunday, April 10, Sunrise Service, 6 a.m., at Lake Cochituate. Family services at 8:30 and 9:45 a.m. Regular Easter service, 11 a.m.

Tuesday, April 12, 2:30 p.m., Ladies' Benevolent Association.

Friday, April 15, 6:45 p.m., Men's Club.

Tuesday. April 19, 8 p.m., Church cabinet.

In celebration of the completion of the parish house, a week of special services and activities: April 24, 4:30: Service of Dedication in the new Fellowship Hall, open house. April 26, 1:30: program on India for women of church and guests. April 28, 7:00: Dedication banquet, Dr. Albert Buckner Coe, Moderator of the Congregational Christian Churches of the United States, movies of construction progress. April 30, 2:00: program and refreshments for children and young people. May 1, 8:00: Dedication of the Stone Memorial Chapel.

Community Methodist

Palm Sunday, April 3—Sacrament of Baptism.

Maundry Thursday, April 7, reception of Members and Sacrament of Holy Communion, 7:30.

Easter Sunday, April 10, Sunrise Service, 6 a.m., near boat landing off Route 30, about 1 mile west of intersection of routes 30 and 27. Service sponsored by youth of Greater Natick Council of Churches. Easter morning worship services at 9 and 11 a.m. at the church.

Tuesday, April 12, Metnodist Men's Club Charter Night, presentation by Worcester District Lay Leader, Farnum Goulding.

Thorstay, April 14. general meeting of Woman's Society of Christian Service, 8 p.m., Miss Mary Pearson, formerly of Mexico, guest speaker.

Saturday, April 30, Jr. High Fellowship food sale, 10 a.m., to benefit Rolling Ridge scholarship fund.

St. Zepherin's

Sunday Masses: 7 a.m., two at 8:30; one each at 10:30 and 11:30.

First Parish

Rummage Sale, Saturday, April 2, 10 a.m. to 2 p.m.

Sunday, April 3, 8 p.m., Robert Avery, former professor at Roberts College in Istanbul, Turkey, will be the third and last speaker in the current series of Bible discussion meetings.

Easter Sunday services, 11 a.m., special music by the First Parish choir, Mr. Clifford Orr organist and choirmaster.

Tuesday, April 12, 3 p.m., Women's Alliance in the vestry.

Sunday, April 17, Family Sunday. Church School will not meet. children will accompany parents to the 11 a.m. service.

Monday, April 25, the 315th annual meeting of the First Parish in Wayland will be held in the vestry preceded by a supper.

Wednesday, April 27, Laymen's League will hear Dr. William Brooks Rice, chaplain of the Charles Street Jail, and minister to the Unitarian Society of Wellesley Hills, at 8 p.m., following tht serving of punch at 6:30, supper at 7.

St. Ann's

Sunday Masses: 7 a.m., 9 a.m. (2), upper and lower church, 11 a.m.

Tuesday, April 5, 8 p.m., regular meeting of St. Ann's Guild. Litany and Benediction of Blessed Sacrament.

Thursday, April 14, regular meeting of Holy Name Society.

Friday, May 13, at 3 p.m., the Sacrament of Confirmation will be administered by the Most Rev. Eric F. MacKenzie, Auxillary Bishop of Boston. All children of the parish 12 years old on or before June 1 who have been prepared are eligible.

Mass on Holy Thursday will be offered at 7 a.m. The Blessed Sacrament will be exposed in the Repository from the close of Mass on Thursday until the Mass of the Presanctified. Members of St. Ann's Holy Name Society will keep Nocturnal Adoration.

Good Friday: Mass of the Presanctified will be at 7 a.m. Veneration and Stations of the Cross at 3 p.m.

Holy Saturday: the holy sacrifice of the Mass will be at 7 a.m. Blessing of the new fire, lighting of the Paschal candle, blessing of the Baptismal font and Easter water will take place.

Father Carty wishes to thank all who contributed to the success of the St. Patrick's Day Dinner Dance held at Robin Hood's Ten Acres, under the joint auspices of the Holy Name Society and St. Ann's Guild.

JOHNSON'S PHARMACY
B. W. JOHNSON, JR., Reg. Pharm.
Main Street Cochituate, Mass.
OL 3-7352

Advertised in
LIFE • LOOK • POST
COLLIER'S • BETTER FARMING
FARM JOURNAL

Rexall ORIGINAL 1¢ SALE
APRIL 13, 14, 15, 16
WED. THRU SAT.

Gibbs Memorial Funeral Home
Direct Telephones
OL 3-3350
WEllesley 5-4595
ROUTE 30 WAYLAND, MASS.

EVELYN'S
3 Main St., Cochituate, Mass.
OL 3-0282
*Yarns*Cards*Gifts*
Infants and Toddlers Wear*

JOHNSON-GORDON
JEWELERS
STERLING BY
TOWLE, GORHAM
WALLACE & OTHERS
Shoppers' World Framingham
TELEPHONE TRinity 2-1271

"For God and Conntry"
Charles H. Alward Post 133
AMERICAN LEGION
COCHITUATE, MASS.
Meetings 2nd & 4th Mondays, at 8:00 p.m.
Whist Parties every Wed. at 8:00 p.m.

TAYLOR and COX
Professional Tree Surgeons
20 years in Tree Care
ANY WORK REGARDING TREES WE DO
Cochituate, Mass. OL 3-3010

HAROLD J. LUNDY
Westway Road, Wayland Mass.
EL 8-4361
EXCAVATING AND GRADING
GENERAL CONTRACTING
Estimates Without Obligation

Announcing the Spring Opening of
Elizabeth — Hair Stylist
HAIR STYLING SALON
Your patronage is welcomed — come in for consultation
ELIZABETH LE BLANC
70 MAIN STREET. COCHITUATE OL 3-9880

DON'T FORGET.
Only 10 days left till Easter.
Send your clothes to be dry cleaned at
MIDDLESEX LAUNDERERS and CLEANSERS, Inc.
for service call Maynard 400

KOHLER'S SUPER MARKET
(under new management)
FINE WINES AND BEER
MEATS AND GROCERIES — FRUITS AND VEGETABLES
Open daily, evenings and Sundays
Free Delivery
212 W. Plain St., Cochituate OL 3-9879

MarRae Furniture
Early American PINE MAPLE CHERRY Colonial
Open Monday throngh Friday 9 A.M. to 9 P.M.
Satnrday 9 to 6
BOSTON POST RD. SOUTH SUDBURY HI 3-6449

D.B.W. Says:

Ah Spring! The Season of Noise

Time was, in this once rural country, when Spring approached quietly.

No sounds were heard, when windows and doors were opened, save the soft buzzing of bees and houseflies and the distant lowing of kine, of one kine or another. In the trees softly twittered nothing more violent than the quick backlash, the least troublemaker and the Lewis's straight ticket.

Now all has changed.

When the house is opened up, the noise inside spills out.

The squawk of radios disturbs Nature, with Arthur Godfrey in the background on the TV. The washing machine has the kitchen jumping, so one can hardly hear the telephone bell. The toaster snaps the toast, the mixer whines, the vibrator vibrates and every once in a while somebody practises on the fiddle or the piano.

It's a two-way traffic.

From out of doors comes the racket of the lawnmower, a device which was noisy enough before they mixed gasoline with it. In the distance is the scream of the power saw, destroying trees so that more houses can be built, and ever and anon sounds the mournful hoot of the fire alarm, indicating that busy little kiddies are setting grass fires and then running like hell for home, but don't worry, they'll get caught.

Racing by on the highway, besides regular traffic of trucks, trailers, speeders and hot rods, is a cavalcade of motorcyclists in black leather jackets, each embraced by a girl with a rumble seat. All valves are tappeting.

Something should be done about it, and the obvious way to start is to appoint a committee, consisting of one fence viewer, one hog reeve, one surveyor of wood and bark, one field driver, one Kiwanian who can't stand speeches, one member of the Mothers' Club who's had almost all she can stand, one school teacher who ditto and a representative of Civil Defense, because this is where a little defense would come in handy.

The job of this Committee should be to watch and consult with the Recreation Committee.

The reason for this is that, obviously, the chief recreation in this Town and others, at present, is making noise, including shouting, yelling, talking, nagging, beating on tin pans, racing motors, playing records and giggling in back seats. (Those who giggle in back seats, or front seats, for that matter, needn't think the Recreation Committee isn't in touch with the main currents of modern life.)

Let this new Committee try to help the Recreation Committee to think up some recreation which involves neither cheerleading, cheering nor digging out in a 1941 convertible.

Let this Town once more be so quiet that a whispered bit of gossip can be plainly heard. Let it be like Weston, where the plush deadens sound. Let it be like the tomb, where we're all going if this passion for decibels doesn't abate.

If necessary, let's call in outside experts on noise. Senators, say.—D.B.W.

Flather-Benson

Lieut. Richard V. Benson, who used to live in Wayland on Pine Brook Road and Parmenter Lane and was graduated from Wayland High School and Northeastern University, returned home recently after a tour of duty as a jet pilot in Korea, Formosa and Okinawa, and was being married on March 19. Lieut. Benson's parents. Mr. and Mrs. Victor B. Benson, now live on Indian Lake Shores, Marlboro. The bride is Miss Jane Ellen Flather, daughter of Mr. and Mrs. Ralph F. Flather of Strawberry Hill, Meredith Neck, N. H. After a month's leave, Lieut. Benson is to report in California for assignment.

Cochituate Garden Club

"Flowering Shrubs Through the Spring" will be the topic of a talk to be given by Mr. F. Carroll Sargent at the meeting of the Cochituate Garden Club on Thursday, April 14, a the Cochituate Community Methodist Church, 1:30 p.m. Mrs. Leon Perkins will be hostess.

CARL WILLIAM KEARSLEY of Concord Road has been elected a member of the Rotary Club of Boston. Mr. Kearsley is President of the Suffolk Storage & Warehouse Co.

Other Heart Fund Workers' Names Listed

The Cochituate roster of Heart Fund Solicitors who worked during the February campaign included:

Captain, Mrs. Orville E. Bean, with Mrs. Russell L. Briggs, Mrs. Wallace F. Jones, Mrs Edward Michalski, Mrs. Arthur J. Stearns and Mrs. Alfred H. Swift.

Captain, Mrs. Paul Larson, with Mrs. Robert Conden and Mrs. Roderick MacLeod.

Captain, Mrs. George S. Brown, with Mrs. Robert Megson.

Captain, Mrs. George V. Deverell, with Mrs. Donald F. Copeland, Mrs. Alfred De Angelis, Miss Carol Deverell, Mrs. Francis Fisher, Mrs. George F. Jones and Mrs. John W. Pollock.

Captain, Mrs. Hazel Taylor, with Mrs. Harold Goldberg, Mrs. Roy Impey, Mrs. Barbara Lukkonen, Mrs. Donald Sherman and Mrs. Oswald Whitney.

Captain, Mrs. Ruth Cheslak, with Mrs. Eleanor Fox, Mrs. Cortland Gray, Mrs. William E. Lewis, Mrs. Laurence MacKeen, Mrs. Kenneth E. Morrell, Miss Grace Parmenter, Mrs. Cuvier Richmond, Mrs. Melvin Stone, Mrs. Helen Tufts, Mrs. Richard Wright and Miss Zelia Wright.

Captains, Mrs. Robert and Mrs. Frank G. Wood, with Mrs. Charles Burgess, Mrs. David Lane, Mrs. Brian Matthews, Miss Jo-Ann McNeil, Miss Beverly Ross, Miss Hope Trotman, Mrs. Alfred Witzell and Miss Kathy Zanden.

Captain, Mrs. Dana R. Thorpe, with Mrs. David H. Berg, Mrs. William Brown, Mrs. Lawrence Ekdahl, Mrs. Harry S. Gloechner, Mrs. Harold Ham, Mrs. Dayton Nelson, Mrs. Melvin Orenstein, Mrs. A. J. Perodeau and Mrs. Charles Young.

Captain, Mr. Ernst H. Beutner, with Mr. Elden Fox, Mr. Albin O. Holgerson, Mr. Horace Knaack, Mrs. Donald Willard, Mrs. Thomas Williams and Mrs. Grace Yeuell.

Charles A. Gates, executive director of the Massachusetts Heart Association, which held its annual collection on Feb. 20, has written to Chief Ernest H. Damon of the Wayland Police, saying that the whole business of collecting and handling the money went off without a hitch, and that "the Heart Association is deeply grateful for the conscientious and faithful performance of duty by the Wayland Police Department.

In all, residents of Wayland and Weston collected a total of over $3000 to aid this organization in its research activities. The Newton-Waltham Bank and Trust Company kept its Wayland and Weston offices opened on Sunday afternoon and evening so that donations could be returned and counted promptly. Refreshments were served to all solicitors. Bank personnel on hand to assist in the sorting and counting of returns were assistant treasurers Richard F. Lincoln and Howard P. Strum, Miss Edna Precourt, Miss Jean Cahill, Miss Carol Lloyd and Mrs. Richard Schlosky.

At the close of the evening Mr. Strum declared: "It was very gratifying to see the generous response of the residents of Wayland and Weston to the Heart Fund appeal. Several of the solicitors reported, however, that due to the unseasonably warm weather, many families were away for the day. Their contributions may be left at any of the bank's fifteen offices this week and will be forwarded to the Massachusetts Heart Association."

Bigwood's Taxi
WAYLAND CENTER
EL 8-2572

AL'S VARIETY
103 WEST PLAIN ST.
COCHITUATE
Tel. OL 3-7698
MEATS — GROCERIES
VEGETABLES — FRUITS

STATE LUMBER CO.
announces
A NEW AND BIGGER STORE!
at
1612 CONCORD ST., SAXONVILLE
TRinity 5-5361
WATCH FOR OUR
GRAND OPENING
With Special Events for All!

P. W. SHOMPHE and SONS
BUILDERS
COLE RD. EL 8-2206

Kingoldrum Kennels
2 five month old male Golden Retrievers puppies available.
Miss Lella Sears
187 Pelham Island Rd.
Wayland, Massachusetts
Tel. ELmwood 8-2172

ALFRED J. PERODEAU
Groceries and Provisions
223½ W. Plain St., Tel. OL 3-6990

WAYSIDE PACKAGE STORE, Inc.
"The Store of Good Spirits"
Imported and Domestic Ales
Wines and Liquors
POST ROAD, SOUTH SUDBURY
Free Delivery HI 3-2461

GEORGE M. CLAUSEN COMPANY
Painting and Decorating
QUALITY SERVICE
Since 1916
11 LAKE ROAD, COCHITUATE OLYMPIC 3-0309
● Phone for free Estimates ●

TOWN LINE HARDWARE
Wayland-Sudbury Line
Boston Post Rd. Hilltop 3-2112
Paints — Housewares — Hardware
BE PREPARED FOR SPRING
Lawn Seed — Fertilizer
Garden Tools — Lawn Mowers
Spreaders — Rollers
Flower and Vegetable Seed
Store Hours:
Mon.-Fri. — 8:00 A.M.-6:30 P.M.
Saturday — 8:00 A.M.-8:00 P.M.

You live in the country
Why not shop at a real garden market. Try the
Red Coach Farm Market
State Road East

Exterior and Interior Painting
Expert Paperhanging
JOHN E. CARTER
54 Washington Ave., Natick, Mass.
OL 3-4337
Free Estimates Given

Woodman Radio Service
Servicing all makes of auto and Home Radios, Record Changers, & Tape Recorders.
Authorized Delco Service Dealer
Waltham and Lincoln Rd., Wayland
EL 8-2188

Judge Farley to Talk at Happy Hollow P.T.A.

Judge L. W. Farley, of the Framingham District Court, will be the speaker at the next meeting of the Happy Hollow School P.T.A. on Tuesday, April 5 at 8 p.m. He will speak on juvenile delinquency.

Cookie Sale Revenue

Proceeds from the recent Girl Scout cookie sale will go toward the support of Camp Nacochwa, the day-camp owned and operated by the Natick Girl Scout Council, on Lake Cochituate, off West Plain Street. Cookie-sale income for the past few years has financed the construction of a permanent camp building which will accommodate over-night campers or Saturday outings of Wayland, Cochituate and Natick Girl Scouts. The new building, which will be dedicated Saturday, April 30, will serve as headquarters of the day-camp which the Council operates each summer during July, of which Mrs. James Sullivan, Concord Lane, will be director this summer.

A senior welcoming ceremony for Girl Scout Troop 10, newly organized senior group, was held Thursday, March 24, at the High School auditorium. Leaders are Mrs. William Phair and Mrs. Francis Newton.

Marguerite Quackenboss

Mrs. Marguerite (Hall) Quackenbos, 38, wife of John D. Quackenbos of Draper Road, Wayland, died at the Peter Bent Brigham Hospital in Boston March 14 after a brief illness.

Born Oct. 2, 1916 in Pelham, N. Y., a daughter of Philip F. and the late Marguerite (Birmingham) Hall, she was educated at Miss Masters School, Dobbs Ferry, N. Y., and the Beaver Country Day School, Brookline, graduating with the class of 1934. She was a member of St. Peter's Episcopal Church in Weston.

Besides her husband and father she leaves her stepmother, Mrs. Philip F. Hall of Scarsdale, N. Y., a son, George Payn Quackenbos, and a daughter, Barbara Anne Quackenbos; also a brother, Philip F. Hall, Jr. of North Cohasset.

—New Books—

Adult Fiction

Armstrong, *Dream Walker;* Ball, *Philippa;* Bates, *The Feast of July;* Beaty, *The Four Winds;* Breckenfield, *Maggie;* Cameron, *The Butcher's Wife;* Carnac, *Impact of Evidence;* Deming, *Whistle Past the Graveyard;* Ellis, *The Bounty Lands;* Garth, *Three Roads to a Star;* Gehman, *Slander of Witches;* Johns, *Man With a Background of Flames;* MacInnes, *Pray for a Brave Heart;* Masur, *Big Money;* Moberg, *Unto a Good Land;* Morris, *The Huge Season;* Nathan, *Sir Henry;* Powell, *The Wicked Pavilion;* Seifert, *Farewell, My General;* Stone, *Love is Eternal;* Summers, *Prom Trouble;* Thane, *Letter to a Stranger,* Warner, *Flint Anchor;* Wyllie, *The Goodly Seed.*

Adult Non-Fiction

Ruby, *The Art of Making Sense;* Kennan, *Realities of American Foreign Policy;* Stryker, *The Art of Advocacy;* Smith, *The Diminished Mind;* Huxley, *The Doors of Perception;* Murchie, *Song of the Sky;* Wason, *Dinners That Wait;* Larom, *Enameling for Fun and Profit;* Wills, *Living on the Level;* Douglas, *Summits of Adventure;* Wright, *The Gentle House;* Lynes, *The Tastemakers;* Barkley, *That Reminds Me;* Fowler, *Minutes of the Last Meeting;* Hope, *Have Tux, Will Travel;* Aldrich, *Gertrude Lawrence As Mrs. A;* Liang, *Daughter of the Khans;* Van de Water, *The Captain Called it Mutiny;* O'Casey, *Sunset and Evening Star;* Pearson, *Sir Walter Scott;* Stuart, *Fifty Years in China.*

Juvenile Fiction

Barnard, *The Contemporary Mouse;* Black, *Pete, the Parrakeet;* Chute, *The Wonderful Winter;* Clark, *Blue Canyon Horse;* Du Bois, *The Giant;* Fatio, *The Happy Lion;* Gilligan, *Sea Dog;* Hunt, *Singing Among Strangers;* Lauritzen, *Ordeal of the Young Hunter;* Meader, *The Buckboard Stranger;* Moran, *Sophocles the Hyena;* Parsons, *The Horn That Stopped the Band;* Streatfield, *Family Shoes;* Yashima, *Plenty to Watch.*

Juvenile Non-Fiction

Freeman, *All About the Wonders of Chemistry;* Bell, *Snow;* Hoke, *The First Book of Dolls;* Neal, *Story of the Kite.*

Rep. DeNormandie Reports
On Education, Rivers and Bridges

James DeNormandie of Lincoln, representative of Wayland, Lincoln and Sudbury in the Legislature since the first of this year, writes his first report to his constituents:

I appreciate the opportunity of saying a few words about my first few weeks as a legislator on Beacon Hill. I am fortunate to be a member of the Committee on Education. We have been holding regular hearings running all the way from special bills to meeting problems peculiar to one town or region to those seeking to establish state medical, dental and veterinary schools. There is a real need for the latter and it is under study by a previously established commission. The feeling is strong in thoughtful circles that a regional medical school for New England would be able to maintain high standards, give opportunities to students in the area, and provide many much needed doctors.

There is constant pressure for greater aid for local educational needs, both for construction of school buildings and for administrative purposes. This involves problems of fair distribution of funds and, of course, the basic one of providing the funds themselves.

Undoubtedly the Legislature will have to come squarely to grips with this before the session ends. I am sure that citizens of the Commonwealth have got to think very seriously about methods of financing their essential needs and this is so even if we forego those projects that are admittedly desirable, but not essential.

The Committee on Education is studying the needs of Teachers Colleges, the Maritime Academy, the special technical schools at Lowell, Fall River and New Bedford, as well as the University at Amherst. The capital needs of these institutions is tremendous. What sort of priorities should be established in the building program that must be laid out? The Committee feels that it has a duty to answer these questions rather than throw them to the Committee on Ways and Means which would necessarily make decisions on more purely financial grounds.

On the local level, the Department of Public Works is recommending that the water problems of the Sudbury Valley be included in the broad study about to be initiated of the water needs of the Commonwealth. It appears that while continuing high water is serious now, a lack of water may well develop in the next few years due to constantly increasing diversion for town, industrial and agricultural purposes. This may appear to be an excuse for inaction, but, on study, it seems an honest question.

The Department has also made a final decision on Old Sudbury Road and is drawing plans for a new bridge near the Wayland Golf Club. The towns of Wayland and Sudbury together would contribute 10 per cent of the cost (Wayland 6 per cent, Sudbury 4 per cent.—Ed.), the balance being covered by state and county funds. I understand that the old bridge will be preserved as an historic monument.

I hope I have given an idea of some of the things that are happening. I am impressed with the friendliness of all the members regardless of party and their willingness to be of assistance. Naturally I want to hear from citizens of the 10th Middlesex District. So let me know your thoughts.

Arthur B. Fair John F. Yeager
FAIR & YEAGER
Dependable Insurance Protection for Business, Home & Auto
Trust Co. Bldg. Natick, Mass.
Telephones: OL 3-3131 OL 3-3132

CALL WALTHAM 5-8800
for reservations
* Cruises
* Air tickets
* Europe
* Mexico
* Bermuda
* Hotels
* Tours
* Steamship Tickets
our service is free!
McKENZIE TRAVEL SERVICE
374 Moody Street
SELLING PLEASURE IS OUR BUSINESS!

DEPENDABLE · INSURANCE · PAIGE · 1876
JOHN C. PAIGE & COMPANY
BOSTON NEW YORK PORTLAND LOS ANGELES

Country Flower Shop
EASTER LILIES
ROSE BUSHES, HYDRANGEAS
TULIPS, HYACINTHS, AZALEAS
DISHGARDENS, CUT FLOWERS
CORSAGES
Flowers Telegraphed anywhere
Boston Post Rd., Wayland, EL 8-2321

COLLINS' MARKET
Cochituate Road Wayland Center
COMPLETE LINE OF MEATS, GROCERIES & FROZEN FOODS.
For delivery service call EL 8-2281

GEORGE SHEPARD
Boston Post Road
Wayland, Mass.
Mobilgas Batteries
Mobiloil Recharging
Accessories Rentals
Mobilubrication
EL 8-2291

Special Purpose Loans $350 to $1500
Prompt, confidential service
cash in 12 hours
- Loans to home sellers. No monthly payments; repay after you sell
- Loans to heirs and persons awaiting settlement of estates. No monthly payments; repay after estate is settled
- Loans on automobiles, flexible payment plan
- Temporary second mortgages to home owners

COCHITUATE-WAYLAND LOAN COMPANY
Route 30, Cochituate, Mass.
OL 3-3181

THE WESTON STUDIO
INTERIOR DECORATORS
582 BOSTON POST ROAD
WESTON 93, MASSACHUSETTS
Tel. WAltham 5-3240 Res. EL 8-2463

HAND CUT DONUTS
A First for the Residents of Wayland
VARIED ASSORTMENT — 60¢ PER DOZEN
7 A.M. till Midnite — Try and Compare
TWIN MAPLES DONUT SHOP
Post Road at the Wayland line

DOVER COUNTRY STORE
ANYTHING TO SELL?
We buy from attic to cellar. Entire contents or individual pieces, including furniture, dishes of all kinds and children's equipment. Call collect, Dover 8-0287 or evenings Ded. 3-0291.

LONG DISTANCE MOVING
LOCAL MOVING—STORAGE
Member—ALLIED VAN LINES, Inc.
World's Largest
Long Distance Movers
Arlington Storage Warehouse
20 Mill Street ARlington 5-0603
Call us for estimates and advice on your moving and storage problems

L. DAVENPORT BOYD
REALTOR ... Weston
BY THE TOWN HOUSE
Real Estate Service to Wayland and Vicinity
Real Estate is your community's most important commodity. As in the past 21 years of serving Wayland's Real Estate needs it is our endeavor to inspire the continued confidence of buyer and seller.
REAL ESTATE and INSURANCE
Wa 5-1489 Wa 5-4689

VITAL STATISTICS

BIRTHS

Jan. 16: Richard Williams Frye to Mr. and Mrs. Dana Edmund Frye, Old Farm Circle.

Jan. 22: Peter William Moulton to Mr. and Mrs. Henry J. Moulton, Jr., Spring Hill Rd.

Jan. 27: Sandra Lee Matthews to Mr. and Mrs. Douglas C. Matthews, Main St.

Jan. 27: Kristin Laurel Mix to Mr. and Mrs. Arthur Edward Mix, Rice Spring Lane.

Jan. 29: Karen Barbara Engberg to Mr. and Mrs. Curtis Delmore Engburg, Cochituate Rd.

Jan. 31: Julie Margaret Reade to Mr. and Mrs. Kemp Brownell Reade, Juniper Lane.

DEATHS

Feb. 8: Alexander John Stanley, of Lake Shore Drive.

Feb. 15: Charles A. McIntyre, of East Commonwealth Rd.

Feb. 22: Lydia Kittredge, of Pond St.

March 2: Joseph B. Gouthro, of Lake Shore Drive.

March 5: Francis Shaw, of Loker St.

CLASSIFIED ADS

3c per word rounded off to the nearest 5c, paid IN ADVANCE with copy. Minimum charge, 50c. Scotch tape coins to copy and mail to Wayland Town Crier, Wayland, or Alice G. Withington, EL 8-4823.
May Deadline: April 17

FOR SALE: Fireplace wood, all hardwood, well seasoned. Call mornings or evenings. J. C. WALKER, Wayland. EL 8-2368.

FOR SALE: Avon Products. NORMA MILLER. Mayflower Path, OL 3-4707.

DRESS, COAT, Suitmaker. Alterations. MRS. E. DOLAN, 36 Stonebridge Road, Wayland. OL 3-1576.

FOR SALE: Used Bendix Automatic Washer for your summer place. EL 8-4596.

FOR SALE: 16 HP Scott-Atwater outboard motor with gearshift and remote conrols. 6 gal. fuel tank. Engine cover and stand Excellent condition. $175.00. Paul Scovill, Concord Rd., Wayland. EL 8-2988.

FOR SALE: Gas stove and gas refrigerator. $25.00 each. Phone Elmwood 8-2160.

WANTED! Playpen. EL 8-2502.

FOR SALE: 1952 Singer Sport Car. 4 passenger roadster, black, new top, low mileage, car like new. $1090 subject to minor negotiation. Call C. Y. Wadsworth. Elmwood 8-2111 or LAfayette 3-1690.

HELP WANTED: Male. female for greenhouse work, full or part time work. Arrowhead Gardens, Plain Road, Tel. EL 8-2031.

FOR SALE: 250 sq. ft. cork tile at wholesale price. OL 3-8547.

FOR SALE: Bargains for all the family. Good used clothing, knick-knacks, jewelry at Oak Knoll Thrift Shop, 11 Oak Knoll Road, Natick. Open 9 to 5 daily. OL 3-8818.

FOR SALE: Girl's figure skates, size 3. $5.00. Excellent condition. EL 8-2587.

TAKE IT AWAY: $5 for Universal electric refrigerator, 6 cu. ft. Good working order. EL 8-4555.

WANT BEAUTIFUL FLOWERS FOR YOUR HOME THIS YEAR?

The experts say . . . the frost can still be dangerous until May 30th. SO . . . Don't buy greenhouse started annuals until the Big Garden Club Sale, June 4th. You'll be glad you waited! Call any Garden Club member or Mrs. F. E. Hanson, Elmwood 8-2313 (as all annuals must be ordered before April 15th.) Perennials, house plants, and herbs will be available on June 4th. Everything will be priced right.

FOR SALE: Girl's English bicycle, some repair needed. EL 8-2366.

TUTORING: In French, Latin, or English. EL 8-4506 after 6 p.m.

Men Play Boys, — Score Gets Lost

The men played the boys, with few holds barred, at Wayland High School gym on the afternoon of St. Patrick's Day, and reports trickling out afterwards were that the boys scored more points but that the men inflicted more punishmen. The score got lost.

The referee, it is said, was a bit slow about calling fouls, and the basketball game was an educational roughhouse for the boys. They had speed but the men had brawn. There was a small but loud and irreverent group of spectators which applauded every fall.

For the men, the players were Ralph Salvati, Jim Strong, Sam Strickland, Bob Whelchel (a ringer), Lew Oxford, Robert O'Hara, Bill Frary, Max Griffin and Albert Burns.

Boys who took the lesson in physical education were Fred Tassinari, Paul Bradley, George Richardson, Dick Crowley, Tom Longtihe, Al LeBlanc, George Bradley, John Washek and Nick Willard.

—News Roundup—

Note on how children grow up around here: One night a 14-year-old girl was hired to baby-sit with a 12-year-old girl. One week later the 12-year-old was baby sitting for somebody else's baby.

Two crocuses showed their pretty orange faces in the foundation planting on the South side of the Cochituate Branch of the Wayland Library on March 12.

Richard V. Stackpole, one of the Town's leading bird watchers, says he saw last month a hooded merganser, an unusual visitor in these parts. (The bird book says mergansers are in the duck family.)

Wayland Garden Club

Members of the Wayland Garden Club will hear a talk on "Planning a Terrace," by Miss Brenda Newton, on Tuesday, April 26, at the home of Mrs. David Turner, Lincoln Road, 3 p.m. Tea chairman will be Mrs. Ralph Field.

The Club exhibited at the Boston Flower Show with a grouping of pink and white begonias, grown by Mrs. Russell Kerr, around a large camelia bush, arranged by a committee headed by Mrs. Winford C. Naylor.

Cochituate PTA

The Cochituate PTA will see films on child development at the regular monthly meeting, Tuesday, April 26, at 8 p.m. Mrs. James Arnold is in charge, and Mrs. Cora Revell is refreshment chairman.

Tornado Forecast Empties Schools

Wayland schools were innocently involved in a sort of Orson Welles, men-from-Mars sort of broadcast mixup on March 11, when the children were sent home about 20 minutes early on account of radio reports which many thought were tornado warnings.

The Framingham radio station, WKOX, which covers this area, gave the United States Weather Bureau forecast correctly. It called for possibly violent thunder storms, with wind in gusts up to, possibly again, 50 to 60 miles per hour. And right after this forecast, it reported tornadoes in Pennsylvania, Indiana, Ohio and Virginia, and said the local showers would be part of the same weather front.

This was enough to startle people who remembered the 1953 Worcester tornado, and parents began to telephone the schools.

Dr. Rexford S. Souder, superintendent of the Wayland schools, says he thought it was better to be safe than sorry, and buses for all Wayland schools were called early. Children were also sent home early in Framingham, Natick, Holliston, Ashland, Millis, Norfolk, Marlboro and Sudbury.

Mail a postal card
to 10 Rogers St., Newton
Telephone Lasell 7-1132
Distributor for Fuller Brush
and Debutante Cosmetics
W. HARRY NICKEL
Fuller Brush Agent

Cochituate Motors
Your Friendly
CHEVROLET DEALER
In Cochituate for 16 years
Rte. Jct. 27 & 30 OL 3-7472

COCHITUATE AUTO BODY
In Cochituate Motors Building
COMPLETE AUTO BODY
REPAIRING AND REFINISHING
Phone Olympic 3-7471

PAUL C. HOOPER CO.
PLUMBING
Heating
Remodeling Specialists
POST ROAD WEST EL 8-2951

Edmund C. Stone
Top Quality
Workmanship
REASONABLE
RATES
Tel. HIlltop 3-2141
SUDBURY, MASS.
MASTER
ELECTRICIAN

LEWIS REAL ESTATE &
INSURANCE AGENCY
3 Damon Street
Cochituate, Massachusetts
Office OL 3-9504 Residence OL 3-6861

HEARING AIDS
Hearing Aid Repairs
All makes — custom molds
accessories, batteries
Prompt service — Pickup and
delivery by local technician
Acousticon of Natick
Tel. OL 3-2777

RED'S HARDWARE
We have all Home Owners' Supplies
See our weekend specials!
Open from 8 to 9 every night
Route 9 Framingham TR 2-3650

Electrical Contractor
A. M. HATFIELD
Industrial & Residential Wiring
NEW OR OLD WORK
Concord Rd., Wayland
EL 8-2495

FOR YOUR EASTER BASKETS
AND CHOCOLATE BUNNIES

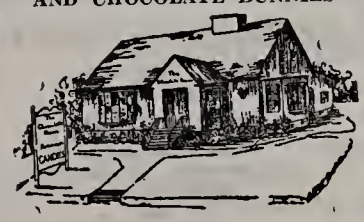

The
Chocolate House
off route nine
HOME MADE CANDIES
389 Worcester Turnpike Framingham
We mail candies everywhere TR 2-1321

Give
THE IDEAL EASTER PRESENT
A veterinary inspected baby parakeet. New assortment of cages, toys, etc. just arrived.
Pokonoket Kennels Registered
BOSTON POST RD.
2 miles West of Wayland Square
South Sudbury HI 3-2351

Lobster Haven
BOSTON POST RD. WAYLAND, MASS.
John J. Cassidy, Prop. EL 8-4848
Steaks—Sea Food a Specialty
Chops
"Where Quality Reigns"
Choice Liquors—Special Noon Luncheons

TEMPUS FUGIT.

Yes, folks, it's inspection time again . . . our service manager George Connors suggests an early safety inspection of your lights, brakes, exhaust system, windshield wipers and more important your front-end suspension.

SO DON'T FORGET YOUR
STATE INSPECTION STICKER
DEADLINE: APRIL 30, 1955

WAYLAND MOTORS, INC.

EL 8-7711

WAYLAND PLUMBING and HEATING CO.
local dealers for
General Electric Heating and Air Conditioning Equipment
We can offer you a choice of the finest heating equipment available. 30 years experience in heating, plumbing, air conditioning.
WAYLAND PLUMBING & HEATING CO.
WELLESLEY PLUMBING & HEATING CO.
DAYTON W. RICHARDS, Pres. LEONARD W. ACKER WALTER J. SHEEHAN
151 LINDEN STREET, WELLESLEY PHONE WE 5-1359

LOST: Antique gold pin, knot-shaped, between Post Office and drugstore. Heirloom. Please Call Mrs. Ryder. EL 8-2364.

WANTED: Girl's two wheel bicycle; also set of lady's golf clubs. **FOR SALE:** Collapsible aluminum clothesreel. EL 8-2435.

Wayland Public Library
Wayland
Massachusetts

Wayland Town Crier

Published Monthly for the Residents of Cochituate and Wayland

Vol 9, No. 8 | May, 1955, Wayland, Mass. | 10c a copy, $1.00 a year

Salk Vaccine is Being Scheduled

The Wayland Board of Health met on the evening of April 12, the day the success of the Salk polio vaccine was announced, and set up substantially this schedule for the free vaccination of 357 first and second grade children of the Town:

Last week of April or first week of May, the first shot.

Second shot, in the fourth week after the first. Probably early in June.

The third shot, seven months after the second. That will be next Winter.

Permission slips, to be signed by parents, were sent out at once. This vaccination is not compulsory, and the parent's signature is necessary. The vaccine was to be stored in the refrigerator at the Parmenter Health Center. The shots were scheduled to be given at the three local elementary schools by local doctors.

Dr. Charlotte A. Stewart of the Board of Health says that reactions to this vaccine are almost negligible. No fever or sickness follows, and children with allergies are not affected. The child gets it in the arm with a needle, and there's no scar.

Dr. Stewart also says that children in other than the first two grades may also be vaccinated against pollo, but by their parents' application to a physician and at their expense.

So far in 1955, says Mr. Fair, there have been no pollo cases in Wayland. In 1954 there were five, of which three were of the paralytic type.

Spraying Starts Mosquito Control

Spraying of roadside ditches and swamps from trucks was begun last month, in accordance with the March Town Meeting vote to go along with the Eastern Middlesex Mosquito Control project, and it was believed that airplane spraying would probably begin in the first week of May. A few years ago Wayland had a spray project of its own, but opinion was divided as to its efficiency. This time, Wayland joins with many other towns in a regional campaign to attack the mosquito breeding places over a much wider area.

To Complete Raytheon Building in November

Latest word from Raytheon is that the building in Wayland is going up according to schedule, and that completion is expected in November. A good deal of steel framework was up last month, and the knoll on the premises had been leveled.

Some Raytheon employees were thinking of moving to Wayland it was reported, but no real movement had begun. Raytheon public relations said the company was trying to interest the Boston & Maine Roalroad in running a morning and evening train to the plant from Boston, to carry employees, but there was no final report on that project.

Street List Delayed

The Planning Board announced with regret last month that the revised list of street addresses still wasn't ready. Precinct One was finished and part of Precinct Two, but the job had to walt on the engineers and the engineers were rushed with Spring work. It was hoped to have the new list ready before long.

FISHING DERBY WINNER Carl Anderson of Rice Road (third from left) holds the prize-winning catch which won him a new rod and reel. Over 100 youngsters competed last April 16 in the Kiwanis-sponsored event at Kilburn's pond next to Mainstone Farm. In the picture are William McDonald of Peck ave., Gerald Dicks of Sylvan Way, "Champ" Anderson, Roy McDonald also of Peck ave., and in the back ground is Oliver L. Riggs, Kiwanis chairman of the Derby.

WAYLAND SUBSCRIBERS!

If you want your June CRIER delivered to a Rural Delivery box, please notify us by post card of your street and post office address. Mail post card to Town Crier, Wayland.

Sidewalk Work to Start This Month

Highway Surveyor Albert Potvin said he was planning to have sidewalk construction around the Cochituate Library and elsewhere in Cochituate under way around May 1, and after that to start on betterment work on Valley View Road and Peck Avenue.

After June 1, he said, he hoped to start Chapter 90 work on Old Sudbury Road, north of the railroad tracks. Betterment work on Spring Hill Road would come later in the Summer, he said.

He also said he hoped to get some sidewalk construction started on Old Connecticut Path, on the Cochituate side, working westward from Maiden Lane towards Pine Ridge Road. This sidewalk, intended for the safety of pupils walking to and from Happy Hollow School, was scheduled for 1954, but the hurricanes threw the project off.

TOLL ROAD

Dirt has been flying for weeks ln the southeast corner of Town, where the toll road is being built and Route 30 is being partially relocated. Oak Street, rebuilt by the Town only a couple of years ago, ls blocked off. The dope is that Oak Street will be raised to cross over the toll road by bridge. The road will reduce the number of building lots in the Damon farm development, but will remove only one or two existing houses in all.

Cesspool Index

Ninety-four cesspool permits—each one representing a new house—were issued ln Wayland between Jan. 1, and April 12.

New York Firm To Make Survey

In accordance with the vote at the March Town Meeting, the School Committee has voted to hire the firm of Engelhardt, Engelhardt and Leggett, of New York City, to make a survey of Wayland's school needs and to report early in September.

The School Committee says this firm is Number One in its field. Nicholaus L. Engelhardt, Sr., head of the outfit, was graduated from Yale in 1903, had a distinguished academic career in education and was Associate Superintendent of Schools of New York City from 1942 to 1947. He came to Wayland to discuss the local problem.

The firm has been engaged by more than 250 American cities and towns to survey school situations.

It will analyze present school buildings and sites, recommend changes in existing schools and sites, analyze present population and population trends, consider zoning laws, highway projects, town planning and birth rates; recommend future school sites and identify such sites for immediate acquisition by the Town; recommend a complete school building program for the foreseeable future, including an estimate of costs, and break this program down into a series of steps or construction periods during the next 15 years.

This firm will do just what the School Site Committee of Wayland had been doing over a period of years, but it will do it with a background of wide experience.

The Town voted to hire these outside experts because two Special Town Meetings in late 1954 and early 1955 were unable to agree on sites recommended by the Town's Site Committee. Indications are that there will be another special Town Meeting in early Autumn to consider the recommendations of the Engelhardt firm.

Among Massachusetts communlties which have used the Engelhardt service are Attleboro, Springfield, Watertown, Westfield and Pittsfield.

Rural Delivery to Commence on May 2

Rural mail delivery starts in Wayland on May 2. Aluminum mall boxes perched on the required white posts have been springing up like flowers all over Precinct 1 where almost 800 homes are now eligible to have mail delivered by carrier. Postal rate within the Wayland area will now be 3¢.

Postmaster Thomas E. Hynes spent most of April planning the two routes and informing the new patrons where to plant their boxes. Two carriers, each covering 25 miles, will be needed. One will deliver to all homes from the railroad tracks North to the Lincoln line, taking over the rural routes now coming out of South Lincoln and Weston. The other carrier will deliver to all residences South of the tracks to the Precinct llne. This route will include the present one along Loker and School Streets, the area bounded by Davelin Road, Old Connecticut Path and Maiden Lane, thus changing the Post Office address to Wayland.

Postal regulations require strict conformity to standard sizes of box, height of lettering used and locatlon on the right side of road in direction carrier drives. Delivery starts as soon as the patron notifies the Postmaster that his box is up. He can also sign a statement requesting delivery of parcel post packages on the condition that in case of loss or theft the Post Office Department is not responsible. Each patron will be assigned a box number later, for use of the carrier only.

No one may have both a post office box and rural delivery. He's got to choose one or the other.

Add New Baseball League: 17 to 19

A Pioneer League, for boys aged 17 to 19, will be an added feature of the Way-Co Baseball Committee program this season.

As usual, there will be Little League baseball for boys 8 through 12 and a Pony League for boys 13 through 16.

Registration was being carried on through the schools last month. Practice sessions, at the Cochituate Field and at the High School field, are to start around May 15, and the regular schedule around June 1.

This program ls sponsored by the Park Department and aided financially by the Town. All the work of administration, managing and coaching is done by volunteers. Any fathers in Town willing to help out in any way may communicate with the Registration Committee, which consists of Donald Tarbell, Harold Woolard

(Continued on page 10)

New Addresses Needed

On account of a suspicion that most of the Wayland boys in service have either been transferred or discharged during the past 12 months, the Kiwanis Club says it's not going to mail them any Criers this month.

For several years the Crier has been providing copies of the paper and the Kiwanis Club has been mailing them. After this issue, papers will be sent to any local person in service whose parents, relatives or friends will furnish the Kiwanis Club with up to date addresses.

Wayland Town Crier

Published monthly by
TOWN CRIER, Inc.
Wayland, Mass.

Henry G. Pearson.....Publisher
Donald B. Willard.....Editor
Robert W. Schuette.....Gen. Mgr.
Wilbur L. Frank.....Treas.
William A. Waldron.....Sec'y.
Doris Fisher.....Advertising Manager

STAFF

Dorothy Grannis Eleanor M. Pearson
Gloria Beutner

Subscriptions: Mrs. George Withington EL 8-4823
General news: Donald B. Willard EL 8-4343
Club News: Mrs. Blakslee H. Colby EL 8-4854
Advertising: Mrs. H. R Fisher, Jr. EL 8-2587
Mrs. R. W. Foster EL 8-4394

The Crier does not assume financial responsibility for typographical errors in advertisements, but will gladly reprint the part of the advertisement in which the error occurred.

SUBSCRIPTIONS

A 12-month subscription to the Crier may be purchased by sending $1.00 to Wayland Town Crier, Wayland, Mass., with your name, street, and post office address.

Criers are also on sale at Marshall's Apothecary in Wayland Center, and Gerald's News Agency, Main Street, Cochituate for, 10¢ a copy.

Entered as second class matter at the Post Office, Wayland, Mass.

Green Thumb Club

The Green Thumb Garden Club has been organized in North Wayland and will hold its May meeting on Monday, May 9 at the home of Mrs. Daniel Sheehan, on Concord Road. Officers are Mrs. George Smith, president; Mrs. Winifred Diskin, secretary; Mrs. Charles Westcott, treasurer; Mrs. William Young, program chairman; and Mrs. Donald McIntyre, membership chairman.

Letters to the Editor

Tribute Paid

To the Editor:

The Cabinet of Trinitarian Congregational Church, speaking for members and friends of the church, wishes to voice their appreciation for the meritorious four years of service of their pastor, Rev. George Hodgkins.

As he leaves Wayland to assume new duties in Auburn, the many accomplishments of his pastorate remain as a memorial to his fine Christian personality. The church has had a steady growth during his ministry, numerically, materially and spiritually.

We are sorry to see him leave our Town but happy in the knowledge that his forward-looking ministry moves to larger horizons.

We are proud to have been associated with this "Man of God" and wish him continued success in his new church.

Trinitarian Congregational
Church Cabinet.

CD Director Calls Meeting

Civil Defense Director W. R. Hulbert asks that Wayland regular police, special and auxiliary police and fire, rescue and communications personnel attend a civil defense meeting to be held at Weston Town House at 8 p.m. Tuesday, May 10. The speaker will be Major William C. Van Norman of the 4602d Air Intelligence Service Squadron (Air Defense Command). The purpose of this service is to reach downed enemy aircraft as rapidly as possible, for investigation and interrogation. It is largely dependent on local agencies, and that's why the meeting.

—Town Hall Notes—

Reappointments to Town offices include: Roger C. Stokey, Town Counsel; Ernest H. Damon, Chief of Police; Homer MacDonald, wiring, zoning and building inspector, and Eric Nelson, moth superintendent.

Special police officers reappointed by the Selectmen for the year beginning April 30 are Charles Nelson, John F. Pelletier, Walter F. Prouty, Edward J. Burke, Frederick H. Perry, Irving L. Dame, Jr., Ernest H. Damon, Thomas F. Linnehan, John P. Butler and John J. Moran. Chief Ernest H. Damon will again be dog officer.

All members of the Board of Fire Engineers have been reappointed to serve another year. They are Parker H. Groton, Ernst H. Damon, Frank H. Carter, Homer L. MacDonald and F. Clifton Haynes.

Members of the Town Office Building Committee have been meeting with Town department heads to discuss their needs and wishes for space in the proposed new building, but there was nothing definite to report last month. The Committee hoped it would have something to say a month from now.

New Neighbors

Mr. and Mrs. Charles Cochrane, formerly of Arlington, have moved into their new house on Woodridge Road. Mr. Cochrane is a Boston attorney.

Mr. and Mrs. Longin Varnis and son, formerly of Framingham, have moved into their new house on Rice Spring Lane. Mr. Varnis is with the Dennison Manufacturing Co.

Dr. and Mrs. Robert Donaldson, Jr. have bought a new house on Oxbow Rd. Dr. Donaldson is with the Chelsea Naval Hospital.

Red Cross Raises 70% of its Quota

With several reports yet to be turned in, the Wayland chapter of the Red Cross has received $4,161.35 to date in its annual fund drive, Miss Emily Blair, fund chairman, announced, or 70% of the quota.

Miss Blair said the Cochituate response to the fund and membership drive was excellent this year and she thanked Mrs. Carolyn Lewis of Ridgefield Road and her staff for their untiring work. Miss Blair also thanked all the captains and solicitors for their efforts in behalf of the Wayland chapter.

Cochituate P T A to Hold Square Dance

A square dance will be held by the Cochituate PTA at 8 p.m. on Saturday, May 7 at Cochituate School. It will be the last meeting of the year, and new officers will be elected. Tickets are $1 per couple, and this party is for adults, not small fry. Tickets will be on sale in the school cafeteria between 8:45 and 9:15 a.m. each morning in the week preceeding the dance.

Admission is not restricted to members of the PTA. Current president of the Cochituate PTA is Melvin N. Orenstein.

D.P.I. Association

Thirty to forty teenagers and preteenagers have attended each of the parties sponsored by the Dudley Pond Improvement Association at the club house on Old Connecticut Path. Invitations are extended to all Wayland children by the committee: Mr. and Mrs. William Morris, Mr. and Mrs. John Arnold, Mrs. Harriett Smith, Mrs. Marie Mitchell, and Mrs. Mary Casey. Announcements are made at the schools.

Tickets for a supper and dance, to be held Saturday, May 14, will soon be on sale by club members. Committee for this event include: Mr. and Mrs. William Morris, Mr. and Mrs. Horace Knaack, Mr. and Mrs. William Mitchell, Mr. and Mrs. Edward Coe, and Mr. Elden Fox. Mr. and Mrs. Kenneth Tibbetts are ticket chairmen.

Wayland Country Club
Golf Course now 18 holes
Guests Invited
Golf lessons by appointment
PHIL FARINA, Pro-Mgr., EL 8-7789

WESTON PHARMACY
The REXALL Store
F. WARREN EATON, Reg. Pharm.
397 Boston Post Rd., WESTON 93, MASS.
WAltham 5-3785

Don't Forget
YOUR HEADQUARTERS FOR
- UPHOLSTERING
- DRAPERIES
- SLIPCOVERS
- WALLPAPER
- FURNITURE
- CARPETING
- LAMPS, AND
- FREE ADVICE

ON THEIR CHOICE AND USE IN YOUR OWN PARTICULAR SETTING IS

Bernice Coffrey
A.I.D.
OF WESTON

CHARLES CLEANSING CO.
"We Keep the Spot"
Cleaning Pressing Repairing
Shirts Laundered
Fur Storage
Cochituate Rd., Tel. Elmwood 8-2931
Wayland
Free Call and Delivery Service

DR. E. PERRY TRUESDELL
Optometrist
OL 3-3263—Evenings by Appointment
25 West Comm. Rd., Cochituate, Mass.

West Newton Savings Bank
Incorporated 1887
WEST NEWTON, MASS.
offers
Mortgage Loans
on Wayland homes
Telephone BI 4-2000
or call
MR. GAMMONS
EL 8-2064

THE
KNOWLCRAFT SCHOOL
SUMMER PROGRAM
A varied and constructive outdoor program for Wayland and Cochituate 4 and 5-year olds.
Sessions daily 8 a.m. to 3 p.m. during July.
Registration limited.
For information call:
MRS. KNOWLTON, OL 3-4430

SAVE UP TO 40% ON PET FEEDING
Buy meal or kibble in handy 25 lb. bags and SAVE. Distributors of KEN-L-BISKIT, CASCO, VITALITY and Famous Warner Dog Foods (the professional handler's feed)
Our feeds are fresh—shipments received weekly—Dips, powders and sprays to free your pets from fleas, ticks or lice.
Pokonoket Kennels Registered
BOSTON POST RD.
2 miles West of Wayland Square
South Sudbury HI 3-2351

BERT FITCH
SUNOCO SERVICE
Motor Tuneup . . Wheel Balancing
Lubrication
Tires . . Batteries . . Accessories
. . Washing . . Polishing . .
. . Cars Called for and Delivered . .
EL 8-7783

WESTON SHOE REPAIR
SNEAKERS for all the family
U.S. KEDS & "P.F.'s"
BOY SCOUT SHOES:
all sizes, 2 styles
LOAFERS by Sandler of Boston
HAND SEWN MOCCASINS
in brown, black, red
KEY made free with every purchase of new footwear.

EXCLUSIVE OFFERING
WAYLAND
Pretty little six room Cape on an acre of wooded land. Lots of privacy, fenced in play-yard, screened porch.
$15,400.
JAMES T. TREFREY
Realtor
BOSTON POST ROAD
WAYLAND, MASSACHUSETTS
Telephones: EL 8-7766
Waltham 5-8380
5-8381

SULLIVAN'S
MOBIL SERVICE
Commonwealth Rd. and Main St.
Cochituate phone OL 3-9708
Batteries, Tires, Accessories

Vokes to Present Comedy About Wayland

"One on the Town," an original musical comedy in two acts, written by Francis W. Hatch, will be produced for the first time on any stage by the Vokes Players, Thursday, Friday, and Saturday evenings, May 12, 13, 14, 19, 20, and 21.

Eleven original songs have been written by Frank Hatch, including several that will strike home like, "I Love the Dump," "Love in the Library," and "Town Meeting."

Produced by Mr. and Mrs. John Baldwin, "One on the Town" is the most ambitious production ever to be put on by Vokes. Mrs. Hugh Colliton, Jr., assisted by Edward Blanchard, is directing this musical extravaganza.

Choreography is under the direction of Mrs. Nathaniel Cannistraro; musical director, Mrs. Ralph Jamieson.

The cast of 65 includes Mrs. Malcolm White, Mrs. Kemp Reade, Edward Sweidler, Allan Perkins, John Baldwin, Win Naylor, Robert Paine, Cecil Bessell, Hugh Colliton, Robert Pfeiffer, Edward White, and Robert Darling of Acton, Mary Sears of Sudbury, and John Ladensack of Weston.

The dancing chorus includes Mrs. Edward Sweidler, Mrs. John Sibley, Mrs. Robert Paine, Mrs. Ray Harris, Mrs. Fred Perry, Mrs. Edward Blanchard, and Mrs. George Bottjer of Weston.

The singing chorus includes Mrs. Allan Finlay, Mrs. Harold Belles, Mrs. Paul Rowan, Mrs. George Lewis, Mrs. Kimball Powning, Mrs. David Bernard, Mrs. Allen Morgan, Mrs. Robert Elwell, Mrs. John Littlefield, Mrs. Frank Christian of Framingham, and Mrs. William Grey of Sudbury. The male chorus includes Ralph Jamieson, Hugh Colliton, Richard Best, William Stahl, William Hodkinson, Richard Foster, John Tanger, Edward White, and Robert Pfeiffer.

The working staff includes Daniel Kennedy, production manager; Ray Harris, stage manager; David Greenlie, lighting; Mrs. John Tanger, Mrs. Maurice Williams, Mrs. Ruth Steed Fuller, costumes; Mrs. Arthur Grannis, Mrs. Edwin Damon, Mrs. Louis Jones, properties; Mrs. Francis Stites, make-up; Mrs. Mimi Hutchinson, prompter; and Rudolph Bruce, publicity.

Tickets, $1.50 Thursday and Friday evenings and $2.00 Saturday evenings may be obtained from Mrs. William Hodgkinson, Mrs. Francis Fisher, Mrs. Arthur Grannis, and the Weston Studio of Decorating.

WAYLAND NURSES PREPARE for home nursing course: Eight registered nurses are completing a training course in home nursing at Parmenter Health Center under Red Cross sponsorship. Commencing May 10 they will assist in conducting a six-session home nursing course for Wayland women. Those interested in signing up should phone the Health Center. Left to right (all from Cochituate except as noted): Mrs. Floyd G. Cormack, Mrs. Roger M. Myrick (S. Acton), Miss Louise M. McManus, Mrs. Olie Sleeper (Carlisle), Miss Mildred Salmond, instructor (Hopedale), Miss Gertrude E. Martin, Miss Roberta L. Jacobs, Mrs. John C. Hamacher.

Cox Re-elected to U. N. Assn: Miao Speaks

Archibald Cox was re-elected chairman of the Wayland United Nations Association on April 15, at a meeting in the High School cafeteria at which C. T. Miao of the United Nations staff was the speaker.

Mr. Miao, besides talking well, earnestly and hopefully about the U. N. as a means to world peace, told a story:

When he was in London, he said, he saw the Queen riding in the coach of state, with driver up behind the coach instead of in front. He asked why this was, he said, and this was the answer he received:

"When the superior is in the interior, he does not want to look at the posterior of the inferior."

This play on words, he said, would be difficult to render into Chinese.

Other officers chosen were Rev. Raymond G. Manker, vice-chairman; Katherine D. Wilcox, secretary; Douglas Surgenor, treasurer, and Muriel Flood, B. Allen Benjamin and Kenneth T. Larkin, executive committee.

TOWN REPORT OF 1899 says that 336 tramps were lodged in the Poor Farm on Rice Road during 1898, and that 415 meals were furnished to them.

Strawberry Festival To be held June 11

Plans are well under way for the annual Strawberry Festival and Square Dance sponsored by the Wayland Junior Town House. The event will take place on the High School Athletic Field, Saturday, June 11. **rain or shine.** Save this date, for if it can not be held outdoors, a few steps will take you inside to the school gymnasium.

Charlie Baldwin, New England's favorite caller, and his six-piece orchestra will again keep the dance enthusiasts on their toes. A variety of refreshments (featuring strawberry sundaes, of course) will pamper appetites of onlookers and weary dancers.

Spring Appetite

A Cochituate resident set out 50 crocuses a year ago, and he was pretty upset when none of them appeared this Spring. However, the crocuses were all right. The man's wife discovered that their 2-year-old son had eaten them all, as fast as the green leaves appeared.

Chorus Concert is Set for May 8th

This year's spring concert presented by the Community Chorus and Community Orchestra of Weston, Wayland and Sudbury will be Franz Schubert's Mass in E, conducted once again by Chester W. Williams, dean of the New England Conservatory of Music. Soloists are Miss Aletha Doolittle, soprano, Miss Natalie Pakkanen, alto, John King and John Clegg, tenors and George Fortune, bass, all students at the New England Conservatory.

A special feature of the concert program will be the first movement of Mozart's Concerto in A, played by Roland Nadeau and the Orchestra. Mr. Nadeau is the accompanist for the Chorus and graduate student at the Conservatory.

The concert date, one week later than previously announced, is Sunday evening, May 8 at 8 p.m. in the Wayland High School. Everyone is cordially invited to attend, since admission is free.

At the Chorus annual meeting held April 12, officers were elected for the 1955-56 season. They are President, Kenneth Larkin of Wayland; Vice-President, Ray Farnsworth of Weston; Secretaries, Mrs. Walter T. Goodale of Weston and Mrs. William Tolman of Wayland; and Treasurer, Charles Chittick of Weston.

Eddie Garvin Manages Cochituate Motors Nine

Howard Phillips announces that Eddie Garvin will be manager of the Cochituate Motors softball team this Summer. Now a Natick police officer, he played on the first Cochituate softball team.

ALLEN'S COUNTRY STORE
Route 20 — South Sudbury
S. S. Pierce Fine Foods—Antiques—Gifts

BOLTON'S
TEXACO SERVICE
TUNEUPS — LIGHT REPAIR
WORK — BRAKE WORK
Pick up and Delivery Service
State Road East EL 8-7793

MOTHER'S DAY — MAY 8
GIFT BOXES OF CANDIES

The Chocolate House
off route nine
HOME MADE CANDIES
389 Worcester Turnpike Framingham
We mail candies everywhere TR 2-1321

Finest Fuel Oil Service in Town
T. F. LINNEHAN
24 hr. Burner Service
MILLBROOK ROAD
EL 8-2213

JOSEPH "JERRY" JOYCE
INSURANCE
Sherman Bridge Rd. EL 8-2169

POWER MOWER SERVICE
Authorized Briggs & Stratton and Reo repair service
Call WAltham 5-1392-M for free pickup and delivery
BENJ. R. PARKER
HARDWARE & GARAGE
450 Boston Post Road Weston, Mass.

CAPPS SUPER MARKET
Post Road, Wayland
★ *"Where You Meet Your Friends"*

Chicken, Beef, Turkey Pies 2 8 oz pkgs 53¢
Orange Juice 6 6 oz cans 99¢
French Cut Green & Wax Beans 4 10 oz pkgs 89¢
HOME FREEZER OWNERS:
Our Complete Birds Eye Line Offers a Definite Savings for the Highest in Frozen Foods Quality.

Hearing on Tennis Courts on May 10

The Recreational Council, an unofficial group of which Dunbar Holmes is chairman, reports that there is a strong demand for fixing up tennis courts in both ends of Town. One of the arguments is that there is Little League baseball for the boys, but nothing for the girls.

A public meeting to discuss the problem has been called for May 10 at 8 p.m. in the High School cafeteria.

The Council reports that there used to be clay courts at Cochituate and at Wayland, but that they have fallen to ruin. Mr. Holmes says he thinks the best solution is to have good courts built and surrounded by fences and locked gates, with the keys kept at nearby semi-public places.

His idea is that the first set of courts should be built at the High School, to be used in connection with the school's athletic program, and that another set should be built later at Cochituate.

The Park Department, he says, found out that the courts were not being supervised, and that they must be if they are to be kept in shape.

Petitions for tennis courts were being circulated. Forms could be obtained from Mrs. Myrtle Osmond, State Road East, and Mrs. Rena Wheelock, Old Connecticut Path.

Many persons seem to be really concerned about this recreational problem. They say this is a big Town now, and something ought to be done.

Thank You Card

The Wayland High School PTA wishes to extend thanks to the following florists who so graciously donated flowers or plants to help make the scholarship auction fund a success: John E. Nelson, Country Flower Shop, the Kerrs, Lewis Russell, Arrowhead Gardens and Michael Cardellicchio.

Shadows Before

Shadows Before is a calendar of coming events. All coming events should first be registered on the Town calendar with Willis Ryder, Village Green office, EL 8-2002. For publication in the CRIER with story, they should be submitted to Mrs. Elaine Colby, Happy Hollow Road, EL 8-4845 before CRIER deadline of May 19.

May 3—Wayland Woman's Club: Annual meeting and luncheon, 1 p.m., 1812 House.

May 4—Center School PTO: Musical program by children, 7:30 p.m., Happy Hollow School.

May 5—Junior-Senior High School PTO: Western Capers, musical show, 8 p.m., High School auditorium.

May 6—Happy Hollow PTA Military Whist 8 p.m., Happy Hollow School.

May 7—Cochituate Garden Club: Food sale, Hannah Williams Playground, 10 a.m.

May 7—Wayside Inn Chapter, DAR: Annual meeting, Congregational Church, special program, 2:15 p.m.

May 7—Cochituate PTA: Square Dance. 8 p.m., Cochituate School.

May 8—Community Chorus Concert: 8 p.m., Wayland High School.

May 9—Junior-Senior High School PTA: Annual Meeting, cafeteria, 7:30 p.m.

May 10—Recreation Council: meeting on tennis courts, High School, 8 p.m.

May 12—Cochituate Garden Club: Mystery Ride, Methodist Church, 10 a.m.

May 14—Dudley Pond Improvement Association: Supper and dance, club house, 8 p.m.

May 20—Wayland Girl Scouts: Brownie Fly-up and Court of Awards, High School, 7:30 p.m.

May 21—Women's Organizations, Trinitarian Church: Food sale, the green, Wayland Center, 9 a.m.

May 24—Wayland Garden Club: Annual meeting, home of Mrs. Karl Kearsley, 3 p.m.

May 25—Wayland League of Women Voters: Annual meeting, Congregational Church, 3 p.m.

CD Reports on Plans To Evacuate Westward

Effective as of last April 15, reports Civil Defense Director W. R. Hulbert, the Wayland air raid alert consists of a series of blasts on the fire whistles for three minutes. Radio will also give the alert.

At this alert, residents of Wayland are urged either to flee westward on Route 20 or 30, or take shelter in a good basement shelter, stocked with food, water and battery radio tuned to 640 or 1240.

If the attack appears imminent, a second series of blasts on the fire whistle will be sounded. At this, all traffic on the evacuation routes will be halted and everybody will take cover.

If there is time enough, children will be sent home from schools. Otherwise, they will take shelter in the school buildings.

The police and auxiliaries will stop all eastbound traffic on routes 20 and 30 at the first alert and make those roads one-way, westbound, for fugitives from the city. No cross traffic will be allowed on these roads. Evacuees will assemble in reception areas to the west of Wayland and Sudbury for later distribution to more distant reception centers.

Local Boy Makes Good

Victor O. Jones of the Boston Globe wrote a column on April 18 about Alexander G. Hardy, an old Cochituate and Wayland High boy, who at the age of 35 has become first vice president of National Airlines. He's a lawyer who helped prosecute the Nazi war criminals at Nuremberg. Mr. Jones suggested that the headline in the Wayland paper might be "Local Boy Makes Good". See above.

FIRE RECORD

Box 17, March 21: Oil burner, Santa Judge, Hemlock Rd.

Box 17, March 23: Brush, Roger R. Reynolds, Oak St.

Box 17, March 25: Grass, Ella Luks, Cross St.

Box 17, March 28: Woods, Brown and Benson, Pequot Rd.

Box 61, March 29: Brush and shed, Allen P. Leonard, State Rd. East.

Box 61, March 31: Grass and woods, C. C. Owens, Plain Rd.

Box 61, March 31: Dump, Wayland Golf Club, Old Sudbury Rd.

Box 17. April 1: Grass and brush, Elmer Bigwood, East Commonwealth Rd.

Box 17, April 1: Grass and brush, H. Hampartzoomian, East Commonwealth Rd.

Box 17, April 1: Brush, John Wales, Park Ridge Rd.

Box 17, April 1: Grass and brush, M.D.C., Stonebridge Rd.

Box 61, April 2: House, Mark Marbit, Concord Rd.

Box 17, April 2: Grass, Edith Clifford, Old Connecticut Path.

Box 17, April 2: Brush, Roy Carlson, Fuller Rd.

DECORDOVA

Two architecture exhibits will be open at the deCordova Museum through May 26. One is "Built in U.S.A.", the Museum of Modern Art's survey of Post-War Archictecture, and the other an exhibition of plans for an art centre by architecture students at the Massachusetts Institute of Technology. Both exhibits complement each other—one, presenting the many design solutions possible for one problem, and the other, the major finished buildings of the last decade.

MARSHALL'S APOTHECARY
ALTON L. F. MARSHALL, JR.
Reg. Pharm.
B.S. and M.S. in Pharmacy
25 Cochituate Rd., Wayland Center
ELmwood 8-2381
Complete Prescription Service
CAMERAS: Argus: C-4, 75, Super 75 Kodak Movie, 8 m.m. Brownie Hawkeye & Holiday Flash
PHOTO SUPPLIES: Polaroid Film Full Line Kodak Film
PHOTO FINISHING Dull and Glossy Finishes
MOTHER'S DAY GIFTS & CARDS

Electroplating and Enameling
CLIFF GOODNOH
Box 72, Cochituate OL 3-0810

Cochituate Hardware
Hardware & Paint Center
MAIN STREET COCHITUATE
OL 3-8730

Macone Sporting Goods
RALEIGH & SCHWINN BICYCLES
Fishing Tackle — Tennis Racquets
Tennis racquets restrung
Bicycles Repaired
Hobby supplies
Opp. Post Office
CONCORD, MASS. TEL. 1320

For Courteous and Friendly Service
Low Prices
Dath's Package Store, Inc.
66-68 Main Street, Cochituate, Mass.
Tel. OL 3-5940
Delivery Service
Certified S. S. Pierce Dealer

WOODRIDGE
WAYLAND REAL ESTATE CO.
For information call
WILLIS RYDER EL 8-2181 or EL 8-4524

WILLIS RYDER
Real Estate
EL 8-2002
ALLEN MORGAN
Insurance
EL 8-2515
Office on the Village Green, Wayland
EL 8-2181

EDWARD A. VENO
Realtor & Builder
Boston Post Road, Wayland
8-4501 ELmwood 8-2231
WAYLAND REPRESENTATIVES:
MARIAN GIERASCH EL 8-2288
evenings
MARJORIE GOMBOS EL 8-4367

Elizabeth — Hair Stylist
(Formerly of Jordan Marsh)
Your patronage is welcomed — come in for consultation
ELIZABETH LE BLANC
70 MAIN STREET, COCHITUATE OL 3-9880

NOW OPEN
WAYLAND LUMBER CO.
DO IT YOURSELF SHOP AND DISPLAY ROOM
Demonstration of Black and Decker and Delta Power Tools
Come and See How to Fix That Spare Room

D.B.W. Says:
Let's Have Municipal Automation

Having voted to call in outside experts to locate a school site, this Town might as well go all the way and acquire an outside electronic brain. This should be set up in the new Town Office Building, to solve all municipal problems.

Personal problems, too, on weekends when the machine is not in public use.

Suppose the squirrels are eating the eggs of Marx's Red Warbler, Sawbuck's Eagle or the Chicken-Headed Poult? Ask the machine.

How long would a person in North Wayland have to wait for a bus to Cochituate? For the answer, in light years, ask the machine.

Are horses haunting ranch type houses? Are rabbits eating the rhubarb? Does it seem like a backward Spring? Are girls haunting boys, and is conscience haunting everybody?

Ask the machine.

How much mud in the Sudbury Valley? Its per capita value, in Confederate money? How much rain will fall in the next hurricane? Has the $2 raincoat doomed the umbrella? Why don't they give away baseball bats with blue serge suits any more? Is it true that a new $2500 automobile depreciates in value by $750 after being driven around the block? Has the right to vote made Wayland women better looking in dungarees?

Ask the machine.

Should the new school be built in the belfry of the Town Office Building, or should that space be reserved for bats? Are there any bats around? Is the Town of Wayland in better financial shape than the Republic of Paraguay?

(In Paraguay they drink mate, which is something like tea, and that's why the Englishman, who likes tea, addresses his pal as matey.)

Does the Sudbury River need flood control, or should it be put overhead, like a high tension line? If it were put overhead, what would the Water Department do in case of leaks?

Ask the machine.

Will the school bus ever take the place of shoes? Will the Finance Committee overgone the School Department, underaft the Planning Board on Happy Hollow easements, uggermunt the five-day week gonis special Town Meeting, uppsent the Moderator?

Ask the machine.

Will John's other wife recover from the broken arm she received snatching Bertha from the burning building into which she was pushed by the malevolent Dinwiddie whom she caught stealing $5 from the secret cash drawer in Perodeau's market? Don't tune in tomorrow.

Ask the machine.

Let us be the first Middlesex village and farm-type development to have municipal automation, and thus attract more settlers.—D. B. W.

Wayland Woman's Club

The annual meeting and luncheon of the Wayland Woman's Club will be held Tuesday, May 3, at 1 p.m. at the 1812 House in Framingham Center. The program will consist of monologues and character sketches by Mrs. Margaret McLaughlin. Mrs. Francis Cassidy and Mrs. Harold Chamberlin will be in charge of tickets. Members wishing transportation should call Mrs. Norman Alstad, chairman of the transportation committee.

Wayland Garden Club

Flower Arrangements will be the program subject for the meeting of the Wayland Garden Club Tuesday, May 24, at 3 p.m. at the home of Mrs. Karl Kearsley, Concord Road. This will be the annual meeting and election of officers. Mrs. Francis Hanson will be tea chairman.

MRS. RUDOLPH BRUCE

DAR

At the meeting of the Wayside Inn Chapter, DAR, on Saturday, May 7 at 2:15, Awards of Merit will be given by the organization to note special civic contributions. The Wayland Fire Department will receive an award for their heroic work during the hurricanes. Mrs. Carl H. Roos of Sudbury will be cited for her outstanding leadership in the Girl Scouts.

On the same program, Troop 14, Wayland Girl Scouts, will be presented with an American Flag, as a gift from the DAR. The girls will receive their banner with a Flag Ceremony and fitting gratitude to the organization. The public is cordially invited to attend this meeting.

Mrs. Bruce Named For High League Post

Mrs. Rudolph Bruce of 46 Plain Road, who has been an active member of the Wayland League of Women Voters, the Wayland PTA and the Vokes Players, has been nominated to be President of the Massachusetts League of Women Voters and is due to be elected at the State convention in May.

The Massachusetts League has 12,000 members. At present Mrs. Bruce is State Secretary. She has been President of the Wayland League and has served on many League committees. She is now bulletin editor of the Wayland League.

She has been secretary, treasurer and president of the Wayland PTA and secretary of Vokes, in which she also played the lead in "Affairs of State". She is a graduate of Provincetown High School and Boston University.

Mr. Bruce is a director of the Advertising Club of Boston, secretary of the Wayland High Association and an active member of Vokes. He is a past president of the Radio Television Advertising Executives Club of New England, Inc.

Mr. and Mrs. Bruce have lived in Wayland for 15 years. They have two sons, Robert Barry, a freshman in Wayland High, and Douglas Scott Bruce, who's in the seventh grade.

Center School PTO

A musical program by the children of the Center School, under the direction of the music supervisor, Miss Marilyn Drake, will be the feature of the PTO meeting to be held Wednesday, May 4, at 7:30, at the Happy Hollow School. Note change of location! It is Center School PTO. Place is Happy Hollow School.

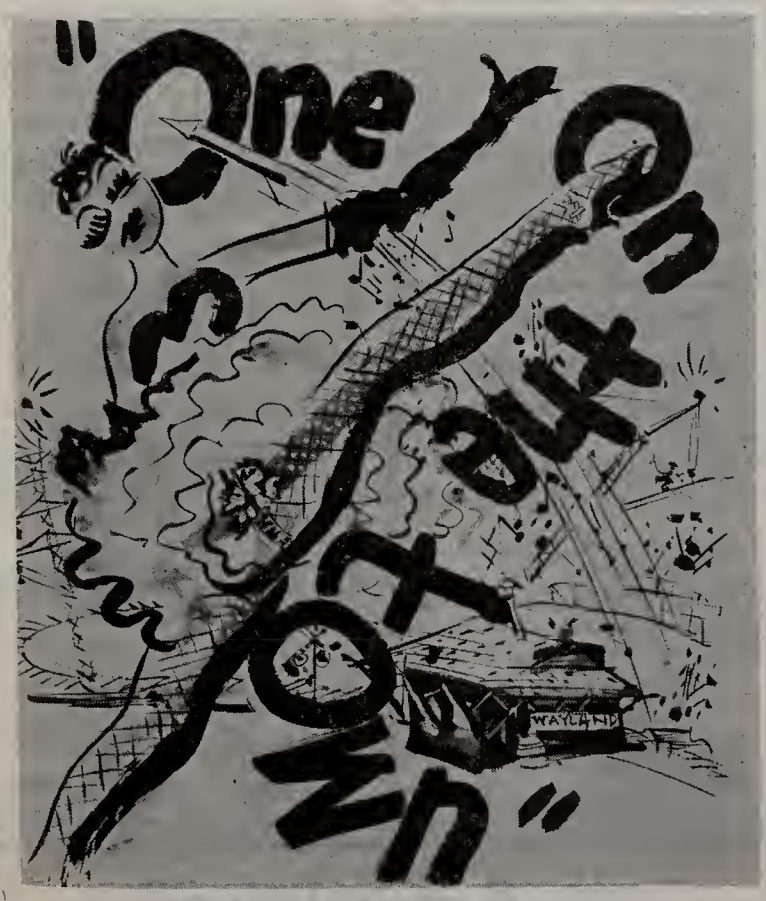

Vokes Players present a cast of 65 in

"ONE ON THE TOWN"

An original Musical Comedy
by FRANCIS W. HATCH

Thurs. and Fri. eves. $1.50 — May 12, 13, 19, 20
Saturday evenings $2.00 — May 14 and 21

Mrs. Hodgkinson, ELmwood 8-7725
Mrs. Fisher, ELmwood 8-2978
Mrs. Grannis, HIlltop 3-2374
Weston Studio, WAltham 5-3240

Everyone's going to the

Red Coach Grill

before and after the Vokes Play this month. Enjoy a leisurely delicious Red Coach dinner. Leave your car in our lot and walk next door to the Vokes Theater — And drop in afterwards, too. Bar open until midnight.

For reservations call EL 8-2331

FRED H. PLOTNER JR.
Carpenter—Building Contractor
Free Estimates
EL 8-2058 P. O. Box 356

POST ROAD PLUMBING & HEATING CO.
ALEX MC KENZIE. Plumber
(Successor to J. C. Massie)
Call Elmwood 8-2532
Estimates gladly given on all types of plumbing and heating

FEDERAL DEPOSIT INSURANCE CORPORATION · MEMBER ·

Checking Accounts---Savings
All Types of Loans
Home Repair Loans Our Specialty
Bank-by-Mail Plan

NATICK TRUST COMPANY

Mondays through Fridays
9 A.M. to 3 P.M.
Also Open Friday Evening
6 P.M. to 8 P.M.

The Entrance to the Municipal Parking Area is Opposite Our Front Door

OUR NEW BRANCH

— is under construction at the corner of Worcester Turnpike and Wethersfield Road.

— It will be readily accessible to Cochituate and Wayland.

— COMPLETE BANKING FACILITIES will be available (including safe deposit vaults and evening banking hours).

WATCH FOR BRANCH OPENING DATE

This coupon worth three (3) house numbers when presented at our office during the month of May.

B. L. OGILVIE & SONS, Inc.
39 Warren Ave., Weston
(off Post Rd., Weston Center)

In The Churches

First Parish

The annual May breakfast will be given by the Women's Alliance Thursday, May 5, from 7 to 9 a.m. Mrs. Henry Doane and Mrs. Walter Wilcox are co-chairmen. The public is cordially invited to attend.

Sunday, May 15, will be Children's Sunday. At this service the Church School children will present ideas in worship and study from their past winter's work.

The annual meeting and luncheon of the Women's Alliance will be held Tuesday, May 10, at the Wayside Inn. Members may call Mrs. Henry Doane, Elmwood 8-2304, for reservations, before May 7.

Rev. Meserve to Speak

Harry C. Meserve, Minister of the First Unitarian Church of San Francisco, will speak at a special open meeting to be held Thursday evening, May 19, in the Vestry of the First Parish Church at 8 p.m. The public is invited. Brought up in Weston and a graduate of Harvard Divinity School, he has also had parishes in Cohasset and Buffalo. He received a call to come to King's Chapel in Boston last spring but decided to remain on the Pacific coast. He was a member of the Editorial Board of the Christian Register for several years, and has had articles published in other national publications. including the Atlantic Monthly.

At the Easter service 46 new members were welcomed by Rev. Manker.

St. Zepherin's

Sunday Masses: 7 a.m., two at 8:30, one each at 10:30 and 11:30.

Congregational

May 1-8 p.m.—Dedication Service for the Stone Memorial Chapel of the new parish house. Guest speaker will be the Rev. Baldwin Callahan, Secretary of Missions and Stewardship of the Massachusetts Congregational Christian Conference.

May 7—Pilgrim Fellowship Auction on the green at Holliston.

May 10—Ladies Benevolent Association.

May 13—Annual Meeting of the Men's Club.

May 15—Annual May breakfast served from 7 to 10 in the Fellowship Hall. Transportation can be provided and arrangements made to have breakfast brought to homes. Small children will be cared for in the Kindergarten while families have breakfast.

May 17—Annual Meeting of the Women's Fellowship at the 1812 House. The Rev. William Ziegler will be the guest speaker and will install the new officers.

May 21—The women of the church will sponsor a sale of all kinds of food on the green at Wayland Center, 9 a.m.

St. Ann's

Tuesday, May 3, regular meeting of St. Ann's Guild at 8 p.m.

Sunday, May 8, Holy Name Communion Breakfast, following 7:30 a.m. Mass, at Ten Acres. Rev. Francis H. Weiser, Prof. of Philosophy and German at Emmanuel College will speak on "Communism."

Saturday, May 21, 8 a.m. Mass to be celebrated by Fr. Carty, 27 children of the parish will receive First Holy Communion. Following the Mass the children will be guests of Fr. Carty at a Communion Breakfast to be held in St. Ann's Hall.

Fr. Carty was among those attending the dinner for Archbishop Richard J. Cushing given by friends of the Rose Hawthorne School which is open to children of grammar and high school age in the area. Others attending included Mr. and Mrs. P. J. Davis, Mr. and Mrs. John T Griffin of Sudbury and Mr and Mrs John J. Donovan and Mr. and Mrs. George E. Owens, Jr. of Wayland.

Call Rev. Hodgkins To Auburn Church

Rev. George A. Hodgkins of the Trinitarian Congregational Church has received a call to the First Congregational Church in Auburn, Mass., where he will go as of May 3 after a service of four years in Wayland.

He came to this Town in May, 1951. In June of 1952 he received his degree of Bachelor of Divinity from Andover Newton Theological School, Newton Center.

During his service the church built a parsonage and the new parish house and there was a large increase in church membership. His son, Donald Hodgkins, was born in March, 1951, and his daughter, Carol, was born in December 1952.

No successor in the Trinitarian Congregational Church will be chosen for two or three months, it was said.

Community Methodist

Twenty-two members of the Senior Youth Fellowship with their councilors, Mr. and Mrs. Albright, and Mr. and Mrs. Carlisle Scotland spent the April 22-24 weekend in New York. Their trip included visits to the United Nations' headquarters and Christ Methodist Church.

Morning Worship services at ten o'clock each Sunday will observe National Family Week beginning May 1st and concluding with Mother's Day, May 8. Pentecost Sunday service May 29 will be observed with Mr. Albright preaching in the absence of Mr. Gutekunst who will be attending the 159th session of the New England Annual Conference of the Methodist Church in Westfield.

Woman's Society of Christian Service general meeting to which all ladies of the parish are welcome will be held at 8 p.m. Thursday, May 5. New officers will be elected and installed. The Methodist Men's Club will meet at 8 p.m. Tuesday, May 10. The meeting is open to all men of the parish.

Took 26 Meetings To Get Six Schools

Some citizens of this Town have been distressed because it seemed that progress towards setting up the needed new school program was slow.

But listen to Elbridge Smith, Esq., a native of Wayland, later Principal of Dorchester High School, who delivered the main address at the dedication of the new Wayland Town Hall, Dec. 24, 1878:

"It cost East Sudbury (former name for Wayland) 26 Town Meetings before the six brick school-houses were completed 70 years ago; but the discussions and contentions, the passionate utterances of those meetings, I doubt not, carried the Town forward a generation in her educational life. The seven years' contest, from 1806 to 1813, that preceded the erection of yonder meetinghouse (the First Parish Church, now standing), the 34 battles which were fought in this village parliament, to decide on which side of the brook it should stand, made all feel happier when, at last, by a unanimous vote, it was decided to build it on its present beautiful site."

Before 1810 they were arguing about new schools and sites in Wayland. Perhaps it won't take 26 Town Meetings to settle the problem this time.

Play Equipment Needed

Outdoor play equipment, toys, and props for a doll corner are sorely needed by the kindergarten of the Wayland Junior Town House. Persons with likely contributions should call either of the Co-directors, Mrs. Bruce F. Kingsbury, EL 8-4337, or Mrs. Dunbar Holmes, EL 8-2537.

PVT. DAVID C. POTTER, son of Mr. and Mrs. Charles Potter of Winthrop Road, has successfully completed paratrooper training and is now stationed with the famed 82nd Airborne Division at Fort Bragg, N.C.

MAIN STREET PAINT CO.
4 MAIN ST., COCHITUATE
OL 3-0282
HARDWARE GARDEN SUPPLIES
WALLPAPERS PAINTS

G and M
AUTO BODY SHOP
PAINTING, WELDING
Glass Replacement
Convertible Tops
BOSTON POST ROAD
Weston Center
(under Wheelock's Garage)
WAltham 5-9149

POST ROAD LIQUORS
O'Connell Brothers, Incorporated
STATE ROAD EAST
WAYLAND, MASSACHUSETTS
Delivery Service EL 8-4300

"FEATURING LAMP CUTTING"
WOODIE'S BEAUTY HAVEN
PERMANENTS COLD WAVES
All Lines of Beauty Culture
Open Monday through Saturday
Also Thursday evening
62 Main St. . . Cochituate . . OL 3-8840

PAUL C. HOOPER CO.
PLUMBING
Heating
Remodeling Specialists
POST ROAD WEST EL 8-2951

Have You Decided Yet?

It's a difficult decision to choose one of the new cars—they are all so beautiful! When you do decide, however, visit our office at 74 Main Street in Cochituate or 458 Boston Post Road in Weston for a low-in-cost automobile loan. You'll be very pleasantly surprised at the low financing rates available.

NEWTON-WALTHAM BANK
and Trust Company
Member Federal Deposit Insurance Corporation
Member Federal Reserve System

THE SIR LOIN STEAK HOUSE
(formerly THE STUDIO)
RT. 30 COCHITUATE
Featuring sirloin served on a sizzling platter
Businessmen's luncheon specials—99¢
BEER and WINE SERVED
Orders put up to take out OL 3-9774

MODERNISTIC
BARBER SHOP
MAIN STREET COCHITUATE
(next to Bank)
MOTHER'S DAY SPECIALTIES
on ELECTRIC RAZORS
and JEWELRY
WE ALSO REPAIR AND SELL
ALL ELECTRIC SHAVERS
Member Master Barber's Assoc.

FRANK A. SMITH
HEATING ENGINEER
Hot water & Steam Heating
Coleman Blend Air Distributor
Hayward Road EL 8-2992

B. L. OGILVIE & SONS, Inc.
Waltham 5-1265 Waltham 5-1266
LAWN SEEDS—FERTILIZERS—PEAT MOSS
GARDEN TOOLS—WHITE BEACH SAND—SAND BOXES
BLUE TRUCK DELIVERIES
39 WARREN AVE., WESTON AMPLE PARKING

H. B. KNOWLES
Concord Road Rt. 126 South Lincoln
Day — Phone LI 6-0223 Nite — Phone LI 6-0511
HEATING OILS — GARAGE REPAIRS and ACCESSORIES
GASOLINE — BURNER SERVICE — HEATING INSTALLATION
"Around The Clock Service"

Rep. DeNormandie Reports

On Insurance, Education, 4-year Term

There has been some progress on Beacon Hill in recent weeks, though to many it may seem slow. The Democratic controlled House passed a bill repealing the automobile merit-rating system but the Republican Senate rejected it. This law, now in its second year of operation, attempts to place responsibility for highway violations where it belongs: on the individual operator. If successful, driving will be safer and less expensive for the average driver. Let's give the Act time enough to prove itself.

A bill to raise compulsory personal liability requirements for our registrations was defeated. This would have raised the cost for registering cars.

It should be pointed out, however, that the minimum liability insurance requirements do not begin to give adequate coverage in case of serious accident. Juries today are notoriously generous. Better check up and see if your personal liability coverage is enough to cover you if someone you injure goes to court.

The Committee on Education reported out a bill directing the University of Massachusetts to build a Medical School. I dissented on this because it was an expensive and irresponsible move in view of the fact that approval by one more New England State will put into operation the New England Authority for Higher Education. Under this Authority, medical education can be provided on a regional basis for our citizens under the highest standards and at a fraction of the cost should we build our own school.

The House has passed the minimum budget that will maintain existing State services. We have not yet faced the tremendous capital needs for buildings nor the need for additional school aid for local communities. What will develop seems unclear now but the tendency is to hold the line and postpone for another year what seems to be an inevitable fiscal crisis.

Our system of two-year terms for Statewide office makes it politically difficult to consider tax problems calmly. There is always an election just around the corner. Let us hope that the proposed four-year term for the Governor, Lieutenant Governor and Attorney General go forward this year another step towards accomplishment. It will certainly mean better, more thoughtful government for Massachusetts.

JAMES DE NORMANDIE

This Clothespin Lasts Forever

Joseph R. Paradis of Cochituate Road reports that he has invented a better clothespin with life eternal.

It consists of a hard plastic handle to which are attached stainless steel clamps. Mr. Paradis says they won't freeze to clothes in winter, won't rust, won't break, won't leave moist spots on clothes and never lets clothes drop.

He says he started working on this project in 1946 and obtained a mechanical patent in 1951. He says it took him a year to design it, and that he made 58 models.

Back in 1947, he says, he sold some of these fancy clothespins at $1.50 a dozen, and they are still in use. He designed an automatic machine to make these pins, plus some semi-automatic machines, and he is now producing 300 dozen a week at a shop in Dracut.

The drawback, he says, is that these pins cost so much more than those commonly used.

Invention is only a sideline with Mr. Paradis, a mechanical engineer who designs duplicating machines. He was graduated from Waltham High School in 1937 and moved to Wayland three years ago. Three of his children, Ronald, Wayne and Dotty Ann Paradis, are in the Wayland schools.

Garden Club Will Fight Jap Beetles

The Japanese Beetle infestation is reaching serious proportions in Wayland. To assist townsfolk in curbing the spread of this pest, the Wayland Garden Club has obtained a supply of Milky Disease Spore Powder and will offer it for sale in one-half and one pound packages.

No price has been set as yet. But it is estimated that it will be in the neighborhood of $3.50 a pound.

The Garden Club reports that Milky Disease bacteria is harmless to humans, domestic animals, birds, plants and beneficial insects—but is a sure killer of Japanese Beetle grubs. The powder is applied in teaspoonful heaps spaced around an infested area.

The powder is expected to be packaged and available by mid-May and can be purchased from Garden Club members Mrs. William H. Sumner, Shaw Drive; and Mrs. Norman J. Alstad, Rich Valley Road.

St. Ann's to Hold Confirmation May 13

The Sacrament of Confirmation will be administered by the Most Rev. Eric F. MacKenzie, Auxiliary Bishop of Boston, at St. Ann's Church on Friday May 13 at 3 p.m. The following 67 children will be confirmed:

Shirley Bartholic, Barbara Begg, Joseph Bisson, Peter Boughton, Marion Bova, Mary Anne Boyd, Robert Boyd, William Boyd, Robert Brenn, George Carney, Ann Cassella, Thomas Casella, Ernest Cherry, Judith Cherry, George Courtemanche, Ellen Curley.

Patricia Douglas, James Eisner, Alice Ferreira, Richard Flowers, George Gallo, Joseph Gallo, Beverly Henderson, Sandra Jean Hogan, David Honen, Peter Jacobs, Joseph Joyce, Richard Kelly, Susan Kelly, Thomas Kelly, James Kenerick,

George Letteri, James Logan, Elizabeth Lundy, Bernard Lupien, Thomas Lupien, Alice Mahoney, David MacDonald, Paul MacDonald, Patricia McElwain, Gail Mosca, Patricia Moulton, Charlene Moynihan, Patricia Nolan, Ronald Nolan, Catherine O'Keefe.

Patricia Palmer, Ronald Paradis, Jeffrey Perry, Barbara Podgurski, John Raeke, Elizabeth Raeke, Ursula Riley, Richard Rodier, Barbara Ryan.

Paula Scally, Carol Schultz, Edward Shaklik, Patricia Spinelli, Thomas Stanton, Robert Travers, Sandra Widdows, Terrence Wilson, Richard Wolfe, Sandra Varney, Joanne Velardi, Vincent Zaniboni.

Dr. Charlotte A. Stewart of State Road East, new member of the Board of Health, has an A.B. from Vassar, a Ph.D. from Cornell and an M.D. from Yale Medical School. She has also taken courses at Harvard Medical School.

Children Compete in Kiwanis Fish Derby

Carl Anderson of Rice Road won first prize, a casting rod and reel, at the annual Kiwanis Club Trout Derby for boys and girls at Kilburns Pond, Old Connecticut Path, abutting Mainstone Farm, on April 16. He caught a native brook trout 11½ inches long, weighing nine ounces.

William Caterino of Rich Valley Road and Bruce Frederickson of MacArthur Road, East Natick, won second and third prizes, casting lines, with nine-inch brook trout.

The pond was stocked with 64 trout, of eight to nine inches, and five 13-inch trout. All five of the big fish were caught. Billy Avard got one, Jerry Diks two and Wendell Goodale two. Twenty-eight of the smaller fish were taken.

Brook trout 8¾ inches long were taken by Barry Fischer, Douglas Porrell and Tommy Linnehan.

What was described as a big piscatorial deed was accomplished by Freddy Profit, who caught a 10-inch goldfish on a four-inch spoon.

PENBERTON ROAD, Cochituate, used to be called German Hill. The name was changed in World War I, when things German were unpopular.

Gibbs Memorial Funeral Home
Direct Telephones
OL 3-3350
WEllesley 5-4595
ROUTE 30 WAYLAND, MASS.

FUR STORAGE — RUG CLEANING
MIDDLESEX LAUNDERERS and CLEANSERS, Inc.
Laundering — Cleansing — Linen Supply
First for 40 years
for service call Maynard 400
Deliveries in Wayland Monday, Thursday and Friday

KOHLER'S SUPER MARKET
(under new management)
FINE WINES AND BEER
MEATS AND GROCERIES — FRUITS AND VEGETABLES
Open daily, evenings and Sundays
Free Delivery
212 W. Plain St., Cochituate OL 3-9879

and I KNOW I get them at
THE SUPER MARKET THAT IS DIFFERENT

It is DIFFERENT because it is OWNED and OPERATED by its customers.*
It is NOT RUN FOR PROFIT. It is impossible for anyone to make a profit selling to himself. Members of the Society — over 2800 of them — who are shareholders in the business they operate, buy quality foods at competitive prices. They save their cash register receipts which they turn in at the end of the fiscal year.
Efficient business operations make customers eligible to receive patronage refunds (savings above the cost of store operations).
In 1954, $31,190.31 was paid back to Natick CO-OP customers.
By taking advantage of this cooperative way of buying, customers pay only for goods and services. Not one penny goes for profit.
*Over 150 of our shareholders and regular customers are residents of the Wayland area.
Ample Free Parking

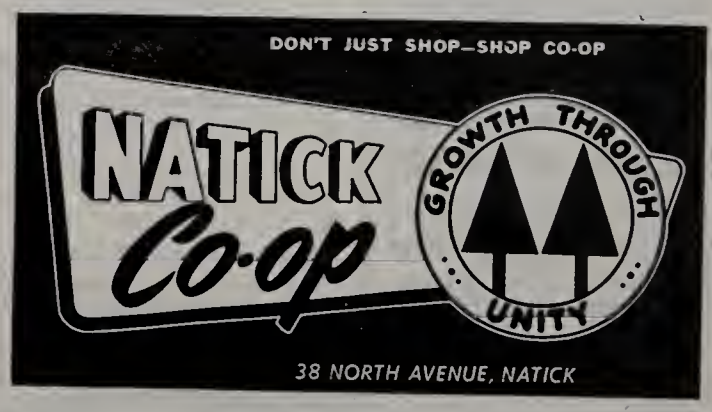

MacRae Furniture
Early American PINE MAPLE CHERRY Colonial
Open Monday through Friday 9 A.M. to 9 P.M.
Saturday 9 to 6
BOSTON POST RD. SOUTH SUDBURY HI 3-6449

Blood Donors Wanted!

The Red Cross is looking for blood donors. On Monday, May 23 the bloodmobile will be at the Parmenter Health Center from 1:30 to 6:30 p.m. For appointments, call the Health Center.

Wayland Girls Scouts

The annual Brownie Fly-ups, and Court of Awards for older Girl Scouts, will be held at the High School auditorium Friday, May 20, at 7:30 p.m. Mrs. James Sullivan and Mrs. William Hammond are in charge of Brownie program. Proficiency badges will be awarded intermediate and senior scouts who have earned them, by their troop leaders. Parents and friends of all Scouts are invited to attend.

Cochituate Garden Club

A food sale at the Hannah Williams Playground in Cochituate will be given by the Cochituate Garden Club on Saturday, May 7, at 10 a.m. Mrs. William Irwin is chairman.

The Club's May meeting will be a mystery ride, to start at 10 a.m. on Thursday, May 12, from the Cochituate Community Methodist Church.

Rendezvous Wayland

Chief Ernest H. Damon and Officer Edward J. Burke, notified in advance by telephone, met the Worcester bus at Wayland Center at 5 p.m. April 18 and removed therefrom an uncouth character who had been inhaling from a pint bottle. The character had told everybody on the bus he was going to Worcester, but he made it by way of the Framingham lockup.

VITAL STATISTICS

BIRTHS

Feb. 13: Michael Sean Caulfield to Mr. and Mrs. Leslie J. Caulfield, Moore Rd.

Feb. 25: Linda Jo Bruno to Mr. and Mrs. R. Bruno, Old Connecticut Path.

April 16: Karen Maureen Corr to Mr. and Mrs. Richard F. Corr, Indian Rd.

DEATHS

April 5: James W. Clegg, of State Rd.

April 16: George Henry Steward, of Ridgefield Rd.

IN THE YEAR 1898, in Wayland, there were 42 births, 27 marriages and 32 deaths.

Annual Meeting of Natick Co-op May 23

Annual meeting of the Natick Consumers' Co-op Society Inc. will be held on Monday, May 23 in the Natick High School cafeteria. There will be a roast beef dinner for ticket holders at 6:30 p.m., followed by a business meeting at 8 p.m. with annual reports and election of officers. Murray D. Lincoln will be guest of honor. There will be dancing to Paul Ambler's orchestra.

Fessenden - Troia

Miss Elsie M. Fessenden, daughter of Mr. and Mrs. Linwood Fessenden of Plain Road, was married on April 16 to Albert M. Troia of Natick at St. Patrick's Church, Natick. She was graduated from Natick High School in 1952 and he from the same school in 1950. He served four years in the Navy and is now a student at Bentley School of Accounting and Finance.

Mrs. Troia attended the first three grades at Cochituate School. Then the family moved to Natick, but moved back to Wayland three years ago. Her mother helps out in the Wayland High School cafeteria.

Board of Health Hours

Office hours for the Wayland Board of Health are 5 p.m. to 8 p.m. on Tuesday and Thursday of each week, at the Parmenter Health Center. Telephone number is OLympic 3-5171.

OFFICERS will be elected to the Historical Society on Tuesday, May 10. At the April 12 meeting Mrs. Mabel Draper led the discussion on early schools, assisted by Mrs. John Busser, Mrs. C. Chandler Robbins, Mrs. Kenneth Morrell and Mrs. Donald B. Willard.

MRS. DONALD IDE, chairman of the Early Church meeting of the Wayland Historical Society, wishes to thank Mrs. Elizabeth Raymond and Mrs. Philip Richardson who substituted for Miss Isobel Wight and Mrs. Waldo Russell.

SEVENTY WAYLAND members and friends of the Museum of Science have contributed to the purchase of 2½ chairs like the one above in which Dahl's Mr. Boston is comfortably star gazing. Each chair, to be located in the new planetarium, sells for $100 which sum is to be matched by the Hayden Foundation. Persons interested in seeing to it that Wayland gets its name on the third chair should contact the museum.

Food Sale

The Women's Organizations of the Trinitarian Congregational Church will hold a food sale on the green at Wayland Center, Saturday, May 21, beginning at 9 a.m. The proceeds will be used to purchase kitchen equipment for the church's new building. Mrs. Robert M. Carson is chairman of the event.

Ford Motor Makes Charles Moore a VP

DEARBORN, MICH., April 22—Election of Charles F. Moore, Jr., formerly of Claypit Hill Road, Wayland, Mass., as vice president—public relations, Ford Motor Company, was announced today.

Since becoming associated with Ford in 1952, Mr. Moore has served as director of public relations and has been a member of the administration committee. He also is a member of the merchandising and industrial relations committees.

For several months during 1953 and 1954, he was on leave from Ford Motor Company during which time he served on the White House staff as a special consultant to President Eisenhower.

Mr. Moore was graduated from Dartmouth College in 1925. Since then, he held executive jobs on newspapers and magazines. He was a reporter for the Boston Herald-Traveler and later was director of promotion for Nation's Business, a position he also held on the Washington Post and the Boston Globe. In Wayland, Mass., he served on the School Committee.

Prior to joining Ford, Mr. Moore was a partner in Earl Newsom and Company, New York public relations firm. From 1946 to 1948, he was executive assistant to Robert F. Bradford, then governor of Massachusetts.

He was born March 5, 1903, in Beverly, Mass. He is married, the father of four children and resides on Lahser Road in Bloomfield Hills, Michigan.

"For God and Country"
Charles H. Alward Post 133
AMERICAN LEGION
COCHITUATE, MASS.
Meetings 2nd & 4th Mondays, at 8:00 p.m.
Whist Parties every Wed. at 8:00 p.m.

AL'S VARIETY
103 WEST PLAIN ST.
COCHITUATE
Tel. OL 3-7698
MEATS — GROCERIES
VEGETABLES — FRUITS

EVELYN'S
3 Main St., Cochituate, Mass.
OL 3-0282
*Yarns*Cards*Gifts*
Infants and Toddlers Wear*

ALFRED J. PERODEAU
Groceries and Provisions
22½ W. Plain St., Tel. OL 3-6990

WAYSIDE PACKAGE STORE, Inc.
"The Store of Good Spirits"
Imported and Domestic Ales
Wines and Liquors
POST ROAD, SOUTH SUDBURY
Free Delivery HI 3-2461

TOWN LINE HARDWARE
Wayland-Sudbury Line
Boston Post Rd. Hilltop 3-2112
Paints — Housewares — Hardware
BE PREPARED FOR SPRING
Lawn Seed — Fertilizer
Garden Tools — Lawn Mowers
Spreaders — Rollers
Flower and Vegetable Seed
Store Hours:
Mon.-Fri. — 8:00 A.M.-6:30 P.M.
Saturday — 8:00 A.M.-8:00 P.M.

Red Coach Farm Market
With warm weather here, drop by to look over our choice selections of vegetables and fruits.

Exterior and Interior Painting
Expert Paperhanging
JOHN E. CARTER
54 Washington Ave., Natick, Mass.
OL 3-4337
Free Estimates Given

Woodman Radio Service
Servicing all makes of auto and Home Radios, Record Changers, & Tape Recorders.
Authorized Delco Service Dealer
Waltham and Lincoln Rd., Wayland
EL 8-2188

Your local store is prepared to furnish all your garden supplies.
SEEDS, FERTILIZERS, LIME
PEAT MOSS, GARDEN TOOLS, ETC.
DOG, CAT FOOD, LITTER
CHARCOAL BRIQUETTES
Charles River Feed Store
State Rd. West EL 8-2451

P. W. SHOMPHE and SONS
BUILDERS
COLE RD. EL 8-2206

RICH BLACK GARDEN LOAM
Next to STOP & SHOP
Route 85, Marlboro
See to appreciate. Priced for quick removal. Shovel loading daily.
Delivered anywhere
TR 5-5288 or Marlboro 2888

GEORGE M. CLAUSEN COMPANY
Painting and Decorating
QUALITY SERVICE
Since 1916
11 LAKE ROAD, COCHITUATE OLYMPIC 3-0309
● Phone for free Estimates ●

RECENT DEATHS

CARTER . . . In Framingham, March 27, Thomas G., husband of Loretta L. P. (Rogers) Carter, formerly of Cochituate. Services Wednesday, March 30, with Reverend Chester R. Cooper, Pastor Wesley Methodist Church of Framingham, officiating. Mrs. Jennie Wright Schleicher organist. Interment in Lakevlew Cemetery.

GOODWIN . . . in Cochituate, April 2, Nellie M. (Yeaton) Goodwin, formerly of Manchester, New Hampshire. Servlces and interment at Manchester, New Hampshire.

LINNEHAN . . . suddenly in Boston, April 5, Thomas F. Linnehan, 77, of 176 State Road East. Blessing in St. Anne's Church Good Frlday morning at 10 o'clock. Requiem Mass the following Monday. Burial in St. Zepherin's Cemetery, Cochituate.

BLISS . . . of Wayland, April 8. Frederick O., husband of Flora M. (Boyd) Bliss of Ox Bow Road, Wayland. Services in St. Anne's Episcopal Church, South Lincoln, Monday, April 11. Reverend Morris R. Robinson officiating. Interment in Lakeview Cemetery.

HENDERSON . . . In Framingham, April 14. Armitage E., father of Roland G. Henderson, formerly of Shawmut Avenue Extension, Cochituate. Services Sunday, April 17. Elder Frank W. Harvey, Seventh Day Adventist Church, officlating. Interment in Lakevlew Cemetery.

McKEWEN . . . In Baldwin, Maine. Archie W., 73, husband of the former Maybelle L. Duffy of Cochituate. Services at Baldwin, Maine. Interment in Lakeview Cemetery Friday, April 15.

STEWARD . . . in Cochituate, April 16th, George H., husband of Sophie C. (Foster) Steward and father of Mrs. George C. Lewis of 10 Ridgefield Road, Cochituate, formerly of Watertown. Services Tuesday, Aprll 19, with Rev. George C. Gutekunst and Rev. Arthur Shaw officiating. Mrs. Jennie Wright Schleicher, organist. Interment in Maplewood Cemetery, Marlboro.

(These deaths are the records of the Gibbs Memorial Funeral Home.)

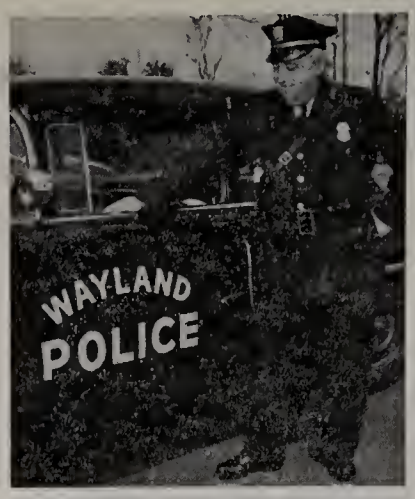

BIG CITY STYLE. Chief Ernest H. Damon's police car is now plainly marked, "Wayland Police". Before, it came in a plain wrapper.

Andrew Thomas

Andrew Thomas, 66, long-time member of the Trinitarian Congregational Church, died suddenly on Aprll 20 at the church, of which he was custodian. Funeral servlces at the church were conducted by Rev. George Hodgkins. Burial was in the North Cemetery.

Mr. Thomas was born in Eustus, Quebec, Oct. 25, 1888, and had lived in Wayland for 34 years. His home was at 274 State Road West.

He leaves his wife, Mrs. Alice M. (Pareno) Thomas, two sons, Robert L. and Allan H. Thomas; two grandchildren, and four sisters and a sister-in-law. Another son, Andrew, was killed in World War II.

MR. AND MRS. J. GORDON BALDWIN of Rice Spring Lane were afraid they might have to leave Wayland and move to Boston, on account of business. Mrs. Baldwin is clerk of the Wayland Planning Board.

Marsh For Sale?

The Sudbury Valley Trustees, Inc., a Wayland organization dedlcated to keepIng the wlld land wild, have 30 acres of marsh In their possession and hope to get 75 more acres In the near future, they report.

They are particularly interested in the swamp land along the rlver. They will accept such land as a glft, or will buy it, at the right prlce—a small one. The idea is to protect blrd and animal llfe and wild land, lest it be destroyed by enroaching civilization.

They wish to point out that they will take no revenue producing land out of circulatlon. That is, anybody who leases trapping rights on a piece of swamp may retain the rights and the income, if he will turn the land over to the Trustees.

The only alm of the Trustees is to keep the river valley from being swallowed up by gravel fill, and to keep it a haven for wild life. Should the Commonwealth's Bay Circuit plan for recreational development go through, the Trustees would cooperate completely.

In fact, two of the Trustees, Henry M. Parker and Allen H. Morgan, have been appointed to a committee headed by Lawrence Fletcher, executive director of the Trustees of Publlc Reservations, which is to report to the Legislature on the Bay Circuit plan.

Ten of the acres now owned are on the north side of the Old Sudbury Road Bridge. Another 20 acres lie near Wash Brook, between Heard's Pond and the Wayland Town dump. Another 50 acres of swamp, in three different parcels, have been promised and are now in the legal acquisition mill. This swamp land, in which the birds nest and the water animals live, is just the kind the Trustees want.

The Trustees also have it in mind that a Town Forest would be a good thing. They think it should be of at least 10 or 20 acres, including a brook or a pond. They think of it as a bird and animal refuge, and as a place where Town children may do some real Nature study.

For $3 anybody may become a member of the Trustees. The address is Treasurer, P.O. Box 233, Wayland.

Officers of the organization:

Richard Stackpole, president; George K. Lewis, treasurer; Allen H. Morgan, clerk; Roger P. Stokey, Willis B. Ryder, B. Allen Benjamin and Henry M. Parker, directors.

League of Women Voters

The Wayland League of Women Voters will hold its annual meeting at the Congregational Church, Wednesday, May 25 at 3 p.m. Officers will be elected for the coming year, the budget will be reviewed, and changes in the by-laws will be acted upon. There will also be a report on the State Convention which will meet Wednesday and Thursday, May 18 and 19, at the Hotel Bradford in Boston. Eight delegates will represent the Wayland League.

The May Board Meeting will be held Tuesday, May 3, at the home of Mrs. Philip Lane. There will be no unit discussion meetings in May.

At a second meeting of the Freedom Agenda project, sponsored by the League, at the Cochituate Library on March 22, it was decided to organize discussion units on the subject in the fall.

New Developments

The Planning Board has put its OK on a real estate development of modest size along Maiden Lane, near the Happy Hollow School. Highrock Road, in Woodridge, was being extended, and new developments near School Street and Commonwealth Road East were approved.

Country Flower Shop
PLANTS FOR MOTHER'S DAY
Annuals and Geraniums
Cut Flowers
Boston Post Rd., Wayland, EL 8-2321

TAYLOR and COX
Professional Tree Surgeons
20 years in Tree Care
ANY WORK REGARDING TREES WE DO
Cochituate, Mass. OL 3-3010

Special Purpose Loans $350 to $1500
Prompt, confidential service
cash in 12 hours
- Loans to home sellers. No monthly payments; repay after you sell
- Loans to heirs and persons awaiting settlement of estates. No monthly payments; repay after estate is settled
- Loans on automobiles, flexible payment plan
- Temporary second mortgages to home owners

COCHITUATE-WAYLAND LOAN COMPANY
Route 30, Cochituate, Mass.
OL 8-3181

DOVER COUNTRY STORE
ANYTHING TO SELL?
We buy from attic to cellar. Entire contents or individual pieces, including furniture, dishes of all kinds and children's equipment. Call collect, Dover 8-0287 or evenings Ded. 3-0291.

Electrical Contractor
A. M. HATFIELD
Industrial & Residential Wiring
NEW OR OLD WORK
Concord Rd., Wayland
EL 8-2495

COLLINS' MARKET
Cochituate Road Wayland Center
COMPLETE LINE OF MEATS, GROCERIES & FROZEN FOODS.
For delivery service call EL 8-2281

GEORGE SHEPARD
Boston Post Road
Wayland, Mass.
Mobilgas Batteries
Mobiloil Recharging
Accessories Rentals
Mobilubrication
EL 8-2291

THE WESTON STUDIO
INTERIOR DECORATORS
582 BOSTON POST ROAD
WESTON 93, MASSACHUSETTS
Tel. WAltham 5-3240 Res. EL 8-2463

LONG DISTANCE MOVING
LOCAL MOVING—STORAGE
Member—ALLIED VAN LINES, Inc.
World's Largest
Long Distance Movers
Arlington Storage Warehouse
20 Mill Street ARlington 5-0603
Call us for estimates and advice on your moving and storage problems

Arthur B. Fair John F. Yeager
FAIR & YEAGER
Dependable Insurance Protection for Business, Home & Auto
Trust Co. Bldg. Natick, Mass.
Telephones: OL 3-3131 OL 3-3132

CALL WALTHAM 5-8800
for reservations
* Cruises
* Air tickets
* Europe
* Mexico
* Bermuda
* Hotels
* Tours
* Steamship Tickets
our service is free!
McKENZIE TRAVEL SERVICE
374 Moody Street
SELLING PLEASURE IS OUR BUSINESS!

HAROLD J. LUNDY
Westway Road, Wayland Mass.
EL 8-4361
EXCAVATING AND GRADING
GENERAL CONTRACTING
Estimates Without Obligation

DEPENDABLE · INSURANCE · PAIGE · 1876
JOHN C. PAIGE & COMPANY
BOSTON
NEW YORK PORTLAND ATLANTA LOS ANGELES

JOHNSON-GORDON
JEWELERS
STERLING BY
TOWLE, GORHAM
WALLACE & OTHERS
Shoppers' World Framingham
TELEPHONE TRinity 2-1271

L. DAVENPORT BOYD
REALTOR ... Weston
BY THE TOWN HOUSE
Real Estate Service to Wayland and Vicinity
Real Estate is your community's most important commodity. As in the past 21 years of serving Wayland's Real Estate needs it is our endeavor to inspire the continued confidence of buyer and seller.
REAL ESTATE and INSURANCE
Wa 5-1489 Wa 5-4689

High School P T A to Give "Western Capers"

The High School PTA will present "Western Capers". Says the High School PTA: "Enter May 5 in your datebook now. What members of the faculty comprise the 'German Bank'? Who are the 'Gay Nineties' gals? Hear the famous Concordians and our own High School Chorus. "Faculty, students and outside talent are helping to make this a success. You help, too, and add to the merriment on May 5 at 8 o'clock in the High School Auditorium. Tickets 50c."

CLASSIFIED ADS

3c per word rounded off to the nearest 5c, paid IN ADVANCE with copy. Minimum charge, 50c. Scotch tape coins to copy and mail to Wayland Town Crier, Wayland, or Alice G. Withington, EL 8-4823. JUNE deadline: May 19

FOR SALE: Avon Products. Norma Miller. Mayflower Path. OL 3-4707.

WANTED: Woman to do housework one day a week. Please call EL 8-4877.

LITTLE VALLEY Nursery School, open for enrollment for the fall term, ages from 3 to 5. School open for inspection at your convenience. Please contact Mrs. Eleanor Hough for further information, EL 8-2095, Oxbow Rd., Wayland.

FOR SALE: Bicycle Boy's 22" frame, Cleveland Roadmaster, good condition, ballon tires. red. First $22.00 offer takes it. J. C. Weeks, 37 Woodridge Rd., Phone EL 8-4526.

HOME TYPING wanted. Excellent work. Reasonable rates. Will pick up and deliver work if necessary. Call ELmwood 8-2452.

FOR SALE: Clarinet Edgeware eighteen months old, perfect condition. $60.00 or best offer. Call OLympic 3-7075.

FANCY APRONS: Ideal for Mother's Day, and all occasions. Doris K. Bigwood, Pelham Island Road, Wayland. EL 8-2572.

HOUSEHOLD HELP WANTED: Capable person, any day of the week. Prefer Tuesdays and Fridays. Hours arranged. Call ELmwood 8-2476.

SECRETARY: Now employed full time wishes part-time position. Have own car. EL 8-4576 after 6 p.m.

FOR SALE: Jacobsen 21" Bantam power mower $60.00. Sunbeam Rain King Sprinkler $4.00. 2 Salt Water Reels and Rods. EL 8-2419 Homer.

FOR SALE: 1937 Pontiac. Good condition $35.00. Call ELmwood 8-7769.

FOR SALE: G. E. Dishwasher, Refrigerator, Sofa-bed, 2 burner oil stove, electric train and train table, lawn mower, high chair. Call Brownell, ELmwood 8-2162.

HAVE ONE ON THE TOWN! Original musical comedy about you at the Vokes Theatre, Thurs. and Fri. evenings, $1.50; Sat. evenings $2.00, May 12, 13, 14, 19, 20, 21. Call Mrs. Hodgkinson now. ELmwood 8-7725.

HELP! HELP! Housekeeper wanted, 5 day week, family of 4, general housework. Call Mrs. John J. Rowan, ELmwood 8-7754.

HAVE A COLORFUL GARDEN THIS YEAR THE EASY WAY!

Simply come to the Garden Club's Flower Sale for your annuals, perennials, herbs and house plants.

ONE DAY SALE JUNE 4th

ROLLING STOCK WANTED: 1 3/8" guage Lionel locomotive. EL 8-4555.

DUDLEY POND Improvement Association's Clothing Exchange and Food Sale Friday May 6 from 1 to 8 at Club House Old Conn. Path, Cochituate. Club House open Thursday May 6 from 7 to 9 p.m. Markdown on Winter Clothing.

—New Books—

WAYLAND PUBLIC LIBRARY

Adult Fiction:

Bowen: *A World of Love.* Cadell: *Money to Burn.* Kennedy: *Act of God.* Loring: *I Take This Man.* Marquand: *Sincerely, Willis Wayde.* Norris: *Miss Harriet Townsend.* Oldenbourg: *Cornerstone.* Walker: *Curlew's Cry.* Yourcenor: *Memoirs of Hadrian.*

Adult Non-Fiction:

Clark: *All the Best in Europe.* Gellhorn: *McKay's Guide to Bermuda, the Bahamas and the Caribbean.* Howells: *Back of History.* Huxley: *From an Antique Land.* Innes: *Exotic Aquarium Fish.* Morison: *History of United States Naval Operations in World War* II, *Vol.* 9.

Juvenile:

Budney: *A Kiss is Round.* Coatsworth: *Horse Stories.* Hoke: *First Book of Prehistoric Animals.* MacGregor: *Miss Pickerell Goes to the Arctic.*

Records:

Bach, Cantata no. 131, Robert Shaw Chorale; Brahms, Symphony no. 2, Philadelphia Orchestra; Mozart, Symphony no. 35, London Mozart Players; Strauss, Die fiedermaus, Complete recording with Vienna Philharmonic Orchestra and Chorus of Vienna State Opera.

Hands Off!

New Phone Idea Shown Kiwanians

Eugene Murphy, Natick telephone company manager, appeared at the Wayland Kiwanis Club meeting on April 12 with a demonstration of the 'hands-off telephone", a gadget which is already in use and available to anybody, by report, for $5 a month extra on the bill.

This device has three buttons, "On," "Off" and "Volume" below the dial. To call a number, one turns to "On," dials, and never has to fuss with a receiver. He can sit with folded arms, or take notes, with his face two feet or more from the instrument. Half a dozen persons can sit in on a telephone conference, all hearing and speaking as necessary.

(In a TV demonstration of this gadget recently, it was shown that a housewife could carry on a conversation while walking about the kitchen attending to her regular business. The talker is not chained to the hot receiver habit.)

In the Kiwanis demonstration, arranged by Herb Fisher, program chairman, there was a three-way hook-up, including the Wayland and Sudbury Kiwanis meetings and the secretary of the East Lansing, Michigan, Kiwanis, a friend of Frank Smith of the Wayland club.

Everybody in Red Coach Grill, Wayland; in Wayside Inn, Sudbury, and the man in East Lansing, was in on the conversation. The East Lansing Kiwanian gave his greetings to the new Sudbury Club, which was sponsored by Wayland, and Ed Veno got in some conversation about fishing.

Among Wayland Kiwanians taking prominent parts in the show were Les Caulfield, Ed Thorburn, Alfred Morrill and Joe Hallenbrook.

Way-Co —

(Continued from page 1)

and John Arnold. Robert C. Whelchel is director.

An insurance plan to protect the boys is being studied.

For safety's sake, a boy who has not reached his eighth birthday before June 1, 1955, will have to wait another year. In other age groups, June 1 is also the magic date. A boy who is 12 years and 11 months old on June 1 may play in the Little League throughout the season.

A full schedule of league games will be played.

Lobster Haven
BOSTON POST RD. WAYLAND, MASS.
John J. Cassidy, Prop. EL 8-4848
Steaks—Sea Food a Specialty
Chops
"Where Quality Reigns"
Choice Liquors—Special Noon Luncheons

JOHNSON'S PHARMACY
B. W. JOHNSON, JR., Reg. Pharm.
Main Street Cochituate, Mass.
OL 3-7352
MOTHER'S DAY — MAY 8
Gifts and Greeting Cards
Arpege, $2.50 My Sin, $2.00
Complete Assortment Coty's Maquet
Whitman's, Cynthia Sweet,
Apollo, Candy Cupboard
PRESCRIPTIONS
ACCURATELY COMPOUNDED

COCHITUATE AUTO BODY
In Cochituate Motors Building
COMPLETE AUTO BODY
REPAIRING AND REFINISHING
Phone Olympic 3-7471

FRIGIDAIRE
AUTOMATIC WASHERS
USE LESS WATER AND SOAP!
Ideal for country homes with septic tank or limited water supply.
JOHN E. PAULL
APPLIANCE SALES
AND SERVICE
KITCHEN PLANNING

BILL'S BARBER SHOP
Next to Fitch's Sunoco Station
Boston Post Road, Wayland, Mass.

The ALBUM
Records, Greeting
Cards, Religious Goods
Specializing in High Fidelity recordings, phonographs and equipment.
SHOPPERS' WORLD Lower level
Trinity 2-0309

Mail a postal card
to 10 Rogers St., Newton
Telephone Lasell 7-1132
Distributor for Fuller Brush
and Debutante Cosmetics
W. HARRY NICKEL
Fuller Brush Agent

CENTER VARIETY
STATE ROAD WEST
WAYLAND
"FINE FOODS for FINE FOLKS"
Hatchet Brand Foods
Hoods Dairy Products
Libby's Frozen Foods
Canada Dry Beverages
Magazines — Vegetables
DANIEL E. O'MARA, JR.

RED'S HARDWARE
We have all Home Owners' Supplies
See our weekend specials!
Open from 8 to 9 every night
Route 9 Framingham TR 2-3650

COCHITUATE MOTORS
EXPANSION SALE
Your Friendly Chevrolet Dealer in Cochituate, Mass., for 17 years is expanding service department and building a new office and salesroom.
The contractors want all used cars off the lot before they start new buildings.
Come out in the country and get a good buy while they last.
ALL ROADS LEAD TO COCHITUATE SQUARE
Fine selection of station wagons.
Three 1953 Chevrolets
One 1953 Willys
With 4-Wheel Drive.
One 1951 Willys
With 4-Wheel Drive.
One 1949 Ford (8-passenger)
1954 Chev. Bel Air Conv. Coupe
Loaded with extras. A real beauty.
One 1953 Ford 4-door Sedan
Two 1952 Dodge 4-Door Sedans
Five 1951 Chevrolet 4-Door Sedans
One 1952 Plymouth 4-Door Sedan
ROUTE 27 MAIN STREET
COMMONWEALTH ROAD
ROUTE 30
We have 53 nice country driven cars. Come out and compare our cars and yon will want to drive one home.
REAL NICE USE TRUCKS
1954 Chev. ½ ton Pickup
1953 Chev. ½ ton Pickup
1954 Chev. ¾ ton Pickup
1953 Chev. ¾ ton Stake Body
1949 Chev. Carryall Suburban
Open every day except Sunday, 7:30 A.M. until 8 P.M.
WHEN YOU WANT A GOOD USED CAR, BUY WITH CONFIDENCE FROM
HOWARD PHILLIPS
At Route Junction 27 and 30 in Cochituate, Mass.

WAYLAND PLUMBING and HEATING CO.
local dealers for
General Electric Heating and Air Conditioning Equipment
We can offer you a choice of the finest heating equipment available. 30 years experience in heating, plumbing, air conditioning.
WAYLAND PLUMBING & HEATING CO.
WELLESLEY PLUMBING & HEATING CO.
DAYTON W. RICHARDS, Pres. LEONARD W. ACKER WALTER J. SHEEHAN
151 LINDEN STREET, WELLESLEY PHONE WE 5-1359

Wayland Public Library
Wayland
Massachusetts

Wayland Town Crier

Published Monthly for the Residents of Cochituate and Wayland

Vol. 9, No. 9 | June, 1955, Wayland, Mass. | 10c a copy, $1.00 a year

Census Shows Count of 7500

Town Clerk Leila Sears says the unofficial count of noses, based on the State census taken as of Jan. 1, gives Wayland a population of 7500, an increase of 70 per cent over the 4407 reported in the Federal census of 1950.

Fifteen years ago, in 1940, the population was 3505.

Big as the 1955 increase is, it isn't as great as some had thought it would be. Guesses ranged all the way up to 10,000.

Memorial Day Services Held at Four Cemeteries

Traditional Memorial Day services were scheduled Monday for both Cochituate and Wayland.

Ceremonies began with a noon memorial service for veterans at the triangle at East Plain Road and Commonwealth Road East. Then at 1 p.m. the parade was scheduled to start from Wayland Center, up Old Sudbury Road, to the North Cemetery and then back to the South Cemetery on Coohituate Road. The parade included the Chief of Police and police escort, Charles H. Alward Post 133 American Legion and Auxiliary, Gold Star Mothers, Wayland Post V.F.W. and Auxiliary, Boy Scouts, Girl Scouts, Sea Scouts, Cub and Brownies, Town Officers, and the 215 AGF Band MNG.

In Cochituate the parade marched first to St. Zepherin's Cemetery, then to Lakeview Cemetery and returned to the Cochituate School.

Staff for Wayland included Robert Whaley, chief marshal, Philip Harrington, chief of staff, and Clifford Wedlock, Howard A. Harrington, Edward D. Lee, William O'Connell, Daniel Kicilinski and William F. Curley, Jr.

Staff in Cochituate: Francis J. Hartin, chief marshall, John Fitzgibbons, chief of staff, Howard B. Travis, Kenneth Moran, Francis Gallagher, John Rooney, Ivan Beale and Michael Zicuis.

Wayland High Will Graduate 44 Seniors

Forty-four Wayland High School boys and girls are scheduled to be graduated at the annual commencement exercises, to be held at the High School Auditorium on the evening of June 9. Symposium speeches by students and awards of honors and scholarships will feature the program. Class Night will be June 3.

Polio Vaccine Program

Salk polio vaccine shots were scheduled to be given to 343 first and second graders of Wayland on May 23. Drs. James P. Burke, Charlotte A. Stewart and Ernest H. Damon, Jr. were to give them free, at the Center, Cochituate and Happy Hollow Schools. Parents of seven or eight children refused to consent to the inoculation, it was said.

WAYLAND SUBSCRIBERS: Be sure to send us your new street and post office address if you want CRIER delivered to your new R.F.D. mail box.

"I LOVE THE DUMP." That's the name of the song these three typical Wayland housewives sing as they pause in front of the railroad station with their cart full of junk. L. to R.: Shirley Lewis, Carol Powning and Bonnie Grey. Scene is from "One on the Town," produced by the Vokes and written by Frank Hatch who lives down the road a piece from railroad crossing. (Photo by Willard B. Dik, Wayland.)

Follies of 1955
"One on The Town" Hits Home

New York, Paris, Hollywood and even Oklahoma have had musical shows written about them, and now Wayland has, too.

For seven nights last month before cheering capacity houses our fables and foibles were immortalized in the catching tunes of Frank Hatch's newest musical, "One on the Town," produced by the Vokes Players, under Mr. and Mrs. John Baldwin and directed by Alice Colliton.

And who said that Wayland lacked the romance for a love song or the excitement for a libretto?

Curtain goes up on an acrimonious debate at a Town Meeting in the high school auditorium of a "fictional" town called Woodridge (Wayland). Representatives of Supersonics, Inc., (Raytheon) are trying to persuade the enlightened citizens of Woodridge to welcome construction of a new laboratory. Cella Compost (Mary Sears) of the Garden Club and Peter Tanager (Dick Best) of the Bird Watchers Association lead the opposition. This crumbles when Thomas Jefferson Madison, (Robert Darling) president of Supersonics, upon the advice of his attorney Choate Hall (Win Naylor) promises to give two months termination notice to all nesting wild fowl and to relocate them in 100 free woodduck boxes. Whereupon the voters happily sing an Irving Berlin-like chorus lauding the democratic way.

A year later Dr. Otto Edleweiss (Allan Perkins), a brilliant atomic scientist from Austria, arrives to take up his duties at Supersonics. In a busy first day at the office he falls in love with his secretary Carolyn Pennypacker (Swish White), has a fist fight with her boy friend Neddy Peters (Edward Swiedler), almost blows up the building with his atomometer, and is sold half an acre of Sudbury River marshland from high pressure real estate man Henry Bascomb (Sandy Blanchard).

Office boy Peters deplores payroll deductions in a wistful song addressed to his boss ("I ain't making

(Continued on page 4)

Word To The Wise

The Wayland Board of Selectmen has told Chief of Police Ernest H. Damon to clamp down on all violators of the traffic laws. The Board says the situation is getting serious, with many motorists going too fast, especially late at night. The Board also says that the enforcement rule applies to residents of the Town, as well as others.

Mr. Allen to Retire; Served 37 Years

David J. Allen, dean of Wayland Senior High School and its former principal, will retire in June after 37 years of service in the Wayland School system, it has been announced.

He will reach the retirement age next year. His home is on Main Street, Cochituate.

Another teacher who will retire is Doris Maguire, wife of Cornelius J. Maguire of the School Committee. Mrs. Maguire, the former Doris Currier, teaches the fifth grade in the Cochituate School. She has been a Wayland teacher since 1934.

A new position in the Senior High next year will be that of guidance counselor. This position will be filled by Mr. Lewis A. Oxford. Miss Jean T. Nelson is director of guidance.

Schools Close

All Wayland schools will close for the Summer at noon on June 17, it has been announced. Final report cards will be issued that day in the Junior-Senior High School.

Tax Rate To Be $56

Wayland's tax rate for this year will be $56, up $2, the Board of Assessors has announced.

Plans for Town Office Announced

For the first time in many years, Wayland will have a lockup (two cells), if plans now being worked on by the Town Office Building Committee go through.

Some in Town remember that there used to be cells in the basement of the present Town Hall, but they were removed long ago. They hadn't been used since the trolley car era, or maybe the horse and buggy time.

The committee has gone so far as to lay out the floor plan of the proposed building, after consultation with representatives of practically all the Town departments concerned. The architects are now preparing elevations to show the proposed looks of the building. After these are completed, there will be a public hearing, to let everybody say what he thinks about the appearance of the proposed building.

The building would face Cochituate Road, on the north side of State Road East, on Town-owned land. The front section would be 130 feet by 32. The middle section, connecting the front office section with the fire station, would be 63 by 56, and the Fire Department wing would be 52 by 101.

The aim has been to provide a building big enough for the needs of a Town of 15,000, which is believed to be as large as Wayland is likely to get.

In one wing front, would be all the money-raising and fiscal agencies—assessing, collecting, auditing and the rest, and a vault. In the other front wing would be the Town Clerk, Tree Warden, Moth Department, an office and waiting room for the Selectmen, adequate space for the Planning Board and places for the Building, Wiring and Plumbing Inspectors.

In the connecting wing would be a hearing room seating 50 or 60, the business machine room, an employees' room and public toilets.

The Fire Department wing would have an apparatus room the size of the one at Cochituate, a watch room, a storage room, besides a kitchenette and shower room. There would also be a room big enough to house the all-purpose truck of Civil Defense.

In this wing would also be complete facilities for the Police Department, in-

(Continued on page 7)

Petition Circulated for 5 Man Board

Mrs. Norman J. Alstad reports that she has obtained 200 signatures on a petition asking that the Town by-laws be revised to provide for a School Committee of five members instead of the present number, three.

The procedure, she says, will be to have the Selectmen insert an article in the warrant of the next Special Town Meeting, which is expected to be held this Fall. If the article is then approved, three School Committee members instead of one will be chosen at the Town Election in March.

NEW SUBSCRIPTIONS: To subscribe to CRIER for one year, mail name, address and postoffice plus $1.00 to Wayland Town Crier, Wayland.

Wayland Town Crier

Published monthly by
TOWN CRIER, Inc.
Wayland, Mass.

Henry G. Pearson.....Publisher
Donald B. Willard.....Editor
Robert W. Schuette.....Gen. Mgr.
Wilbur L. Frank.....Treas.
William A. Waldron.....Sec'y.
Doris Fisher.....Advertising Manager

STAFF

Dorothy Grannis Eleanor M. Pearson
Gloria Beutner

Subscriptions:	Mrs. George Withington	EL 8-4823
General news:	Donald B. Willard	EL 8-4343
Club News	Mrs. Blakslee H. Colby	EL 8-4854
Advertising:	Mrs. H. R. Fisher, Jr.	EL 8-2587
	Mrs. R. W. Foster	EL 8-4394

The Crier does not assume financial responsibility for typographical errors in advertisements, but will gladly reprint the part of the advertisement in which the error occurred.

SUBSCRIPTIONS

A 12-month subscription to the Crier may be purchased by sending $1.00 to Wayland Town Crier, Wayland, Mass., with your name, street, and post office address.

Criers are also on sale at Marshall's Apothecary in Wayland Center, and Gerald's News Agency, Main Street, Cochituate for, 10¢ a copy.

Entered as second class matter at the Post Office, Wayland, Mass.

Kiwanis Has Service For W. L. Stoddard

Twenty-one members of the Kiwanis Club of Wayland attended the annual memorial service of the club at Community Methodist Church, Cochituate, on May 15. This service was in memory of the late William L. Stoddard of Wayland.

Strawberry Festival, and Square Dance June 11

Young and old are expected to join the fun at the annual Strawberry Festival and Square Dance sponsored by the Wayland Junior Town House, a Red Feather organization. The date: Saturday, June 11, 8:00 p.m. The place: the High School Athletic Field, or gymnasium if it rains. Tickets are 75¢ and can be obtained from the Ticket Committee Co-Chairmen, Mrs. Charles Owen, EL 8-2007 or Mrs. Allen Benjamin, EL 8-2562.

Charlie Baldwin and his Square Dance Serenaders will again be on hand to assure the "Promenaders" a rollicking time. Wayland's Dick Best will also be welcomed back as guest caller. Keynote of the occasion promises to be decorations generously donated by Country Corners with assistance by Mrs. Logan Murdoch and Mrs. Francis J. Cassidy.

Mrs. Donald Bruster, aided by Mrs. Kenneth T. Larkin and Mrs. David C. Stewart, is general chairman of the affair. Other committee heads also hard at work include: Mrs. Robert Hanlon, food; Mrs. Arthur E. Grannis, finances; Mrs. Philip Awad, publicity; John Quinn, grounds.

Ladies Golf Team Wins Interclub Matches

The Ladies' Golf team of the Wayland Country Club has won the 9th cup in the Interclub spring matches of the Massachusetts Women's Golf Association. There were five teams competing for each of 15 cups, graded according to handicap. Members of the team were Mrs. Wm. J. Hammond Captain, Mrs. F. S. Eddy, Mrs. Ralph Stewart, of Wayland, Mrs. R. Woodman and Mrs. W. A. Davenport of Weston. Five matches were played with teams from Pinebrook, Wellesley, Walpole, Worcester, and Mt. Pleasant Country Clubs. The Cup will be on display at the Wayland Country Club for the coming year.

Trees Down, Roads Up For Toll Highway

Work on the toll road has been progressing briskly in Wayland and North Natick, causing a great, even if temporary, disfiguration of the landscape.

The trees on the island in Lake Cochituate, opposite the recreation center, have been cut down.

The Wayland Selectmen were asked by the White Construction Company to close Route 30 at this point. After looking into the situation, the Selectmen refused to take any action. They felt that blocking off Route 30 would cause traffic hazards on other streets in Town, and they left it to the construction company to build a temporary by-pass.

Oak Street has already been closed to traffic. Route 30, at the easterly side of Town, is in process of being relocated. This relocation will eliminate, incidentally, several bad curves.

The toll road will go over Oak Street, North Main Street in North Natick and Route 30 at Lake Cochituate. A little further to the west, north of Shoppers' World, will be the first interchange going west from Route 128.

Appoint Mrs. Willard To Library Board

Mrs. Donald B. Willard, of Old Connecticut Path, who has been librarian at the Cochituate branch library for the past two years, has resigned as of June 1, and has been appointed by the Selectmen to be a Library Trustee until the Town election next March. Mrs. Willard takes the place on the board of Mrs. George E. Earley of East Plain Street, who has resigned.

Arts and Crafts Commences June 27

The Wayland Summer Arts and Crafts Workshop will be held for the fourth year beginning Monday, June 27, and ending July 22.

The High School gym and cafeteria will become a shop where things bizarre and beautiful will be created by the hundreds.

Children in kindergarten through 6th grade are invited to come on four weeks of conducted tours through playland, hobby-land, and nature study land, where they may learn to make things that are valuable, useful, or just fun to do. Who knows, someone may spot a bird unknown to Wayland before.

Nine to twelve are the hours, Monday through Friday.

Oswald Garvey (who has donated his services for the past three summers) will again furnish buses for children in the South end of town. Wayland Center and the North part of town will form car pools to get those to the school who are too far to walk or ride bikes.

The cost of the Workshop will be the same as last year—$1.00 registration per family, plus $5.00 for the four weeks (if paid all at once), $1.50 per week, or $.35 per day. To break the monotony, (of which there is none) mid morning snacks will be served.

There will be planned playground activities and nature study under the direction of Mrs. Donna Brainerd, 3rd grade teacher at Center School.

Mrs. Pat La France, 1st grade teacher at Center School, will direct the kindergarten through 2nd grade activities, with help from someone who does not yet know how badly she is needed.

Someone else is still being sought to teach simple shop activities. Ralph Pearson, who has helped for three years, is unable to participate this year.

The third grade through sixth grade activities will be in the cafeteria under the direction of Mrs. Eva Gately, 5th grade teacher at Happy Hollow School, and Mrs. Lillian Jones, art supervisor. Junior and Senior High students will assist in all departments.

Wayland Country Club
Golf Course now 18 holes
Guests Invited
Golf lessons by appointment
PHIL FARINA, Pro-Mgr., EL 8-7789

WESTON PHARMACY
The REXALL Store
F. WARREN EATON, Reg. Pharm.
397 Boston Post Rd., WESTON 93, MASS.
WAltham 5-3785

SOME of the things we have in now • • • hand made wooden salad bowls • baskets • monogramed glass picture frames, bar glass and book ends • sterling frames in all sizes • jewelry • sconces • plates • tea and demitasse cups • lamps • babies' hat plates • bibs • banks • imported French nate paper • many leather things • and of course our beautiful dresses, shorts, tops and skirts.

Bernice Caffrey
A.I.D.
OF WESTON

CHARLES CLEANSING CO.
"We Keep the Spot"
Cleaning Pressing Repairing
Shirts Laundered
Fur Storage
Cochituate Rd., Tel. Elmwood 8-2931
Wayland
Free Call and Delivery Service

DR. E. PERRY TRUESDELL
Optometrist
OL 3-3263—Evenings by Appointment
25 West Comm. Rd., Cochituate, Mass.

West Newton Savings Bank
Incorporated 1887
WEST NEWTON, MASS.
offers
Mortgage Loans
on Wayland homes
Telephone BI 4-2000
or call
MR. GAMMONS
EL 8-2064

THE
KNOWLCROFT SCHOOL
SUMMER PROGRAM
A varied and constructive outdoor program for Wayland and Cochituate 4 and 5-year olds.
Sessions daily 8 a.m. to 3 p.m. during July.
Registration limited.
For information call:
MRS. KNOWLTON, OL 3-4430

New England Tel. & Tel. Co.
53 E. Central St. Natick
We are interviewing women for positions as service representatives in our business office.
Apply by telephone for interview to Mr. Murphy at OL 3-9950.

BERT FITCH
SUNOCO SERVICE
Motor Tuneup . . Wheel Balancing
Lubrication
Tires . . Batteries . . Accessories
. . Washing . . Polishing . .
. . Cars Called for and Delivered . .
EL 8-7783

JAMES T. TREFREY
Realtor
BOSTON POST ROAD
WAYLAND, MASSACHUSETTS
Telephones: EL 8-7766
Waltham 5-8380
5-8381

You are invited to visit our office and discuss your Real Estate needs in the pleasant atmosphere of an early American home. Experienced and congenial sales-people will handle your problems with courteous efficiency.

Home and land in Wayland, Weston, Wellesley, Lincoln, Sudbury, Natick, and country side estates.

SULLIVAN'S
MOBIL SERVICE
Commonwealth Rd. and Main St.
Cochituate phone OL 3-9708
Batteries, Tires, Accessories

Swim Program To Start June 27

The expanded swimming program, conducted by the Wayland Chapter of the Red Cross, will begin June 27 at Lake Cochituate, with Mrs. Ruth Hatch in charge of the summer-long program. She will be assisted by Mrs. Constance Johnson.

The program is designed for swimmers, non-swimmers, children, 4 and up, and adults. Residents of both the Wayland and Cochituate sections of the town may attend classes in the morning, Monday through Saturday, and Cochituate residents will attend classes Monday, Wednesday and Friday in the afternoon, with Wayland residents attending classes Tuesday, Thursday and Saturday in the afternoon.

Classes will start at 10 a.m. with instruction in boating. The course will be taught six days a week and will be limited to those who hold swimming certificates. The Junior Lifesaving class, limited to those 12 and over, will be held at 10:30 a.m., Tuesday, Thursday and Saturday.

At 10:30 a.m., Monday, Wednesday and Friday, the Senior Lifesaving Class will be held. This is limited to those 16 and over.

Advanced swimming classes will be held at 11:30 a.m.

The little beginners, 4 to 6 years old, will have their class at 12:30 p.m., and the beginners, those children in the first and second grades, will have their class at 1 p.m.

The intermediates, 3rd grade pupils, will have their class at 2 p.m., while intermediates of the 4th grade and above will have their class at 2:30 p.m.

At 3 p.m. the swimmers, 4th grade and below, will have their class, and the swimmers of the 5th grade and above will have their class at 3:30 p.m.

The adults will have their swimming class at 4 p.m.

Zoning Board of Appeals

The Wayland Zoning Board of Appeals has:

Granted: Application of Charles R. Friede for sideline variance for lot on Sherman Bridge Road.

Granted: Application of William W. Lord for permit to remove gravel from land on State Road West abutting Sudbury Town line.

BOLTON'S
TEXACO SERVICE
TUNEUPS — LIGHT REPAIR
WORK — BRAKE WORK
Pick up and Delivery Service
State Road East EL 8-7793

Finest Fuel Oil Service in Town
T. F. LINNEHAN
24 hr. Burner Service
MILLBROOK ROAD
EL 8-2213

SHARPSHOOTERS of Wayland Special Police are congratulated by Chief Ernest Damon. Wayland pistol team No. 3 won first place in their division of the recent New England Police Revolver League matches. Team members received gold medals. Left to right: Chief Damon, Ward W. Keller, Frederic H. Newton, Charles Berkibile, N. G. Ekdahl, Maunsell B. Babin.

Cochituate Boy Has Paintings on Exhibit

Jackie Pelletier, age 11, son of Ernest Pelletier, of Main St., Cochituate, has had two paintings on exhibit at the Cinema, Shopper's World; "Winter Birches" and "Spring Landscape". The Paintings were part of a show of the younger pupils of Mrs. Lucille Jewett of Framingham. Jackie has studied art with Mrs. Jewett for two years, and has been her youngest pupil. Jackie's grandmother, Mrs. William Wadland, also of Cochituate, has studied textile painting with Mrs. Jewett and now teaches textile stenciling.

Dr. Howard to Speak on "Jungle Housekeeping"

Dr. Richard A. Howard, director of the Arnold Arboetum in Jamaica Plain, will be the speaker at the annual meeting of the Friends of the Wayland Library on Tuesday, June 14 at 8 p.m. Dr. Howard, who is Arnold Professor of Botany at Harvard, will discuss the development of the Air Force's rescue program in a talk called "Jungle Housekeeping." Colored slides will be shown. All are invited.

FATHER'S DAY — JUNE 19
GIFT BOXES OF CANDIES
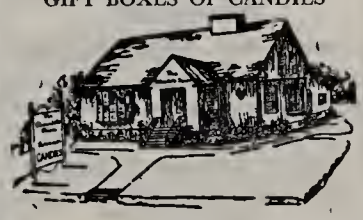
The Chocolate House
off route nine
HOME MADE CANDIES
389 Worcester Turnpike Framingham
We mail candies everywhere TR 2-1321

JOSEPH "JERRY" JOYCE
INSURED SAVINGS PLANS
Sherman Bridge Rd. EL 8-2169

Rev. Manker Called to Church in California

Members of the First Parish Church accepted with regret, at the annual meeting on April 25, the resignation of the pastor, Rev. Raymond G. Manker, who has been in Wayland for the past five years. He has accepted a call to become minister of All Souls' Unitarian Church, Riverside, California, and will leave Wayland shortly after August 1. Riverside is located about 50 miles east of Los Angeles.

During their five years' residence in Wayland, Rev. and Mrs. Manker have taken active parts in community life and have made many friends. Although both of them are Texans, their two children, Kathy, 2, and Raymond, Jr., 9 months, both born in Wayland, are native New Englanders. With the best wishes of the community, they now become Californians.

High School Honor Roll Students Named

High School students on the Honor Roll are Kathleen Andrews, Carol Archer, Janet Archer, Ainslie Baldwin, Cecelia Bessell, Frieda Boesenberg, Rita Brosseau, Scott Bruce,

Dorothy Campbell, Ann Marie Cassella, Judith Cherry, Henry Christle, Harriet Colby, Carol Deverell, Cynthia Dunnan, Robert Elwell, Alan Emery, Donald Emery, Peter Gierasch, Marilyn Meizman,Tracy Hill,

Catherine Houston, William Hyland, John Lynch, Mary Ann Lundy, Carol Magnuson, Linda Moyer, Lucinda Parker, George Richardson, Susan Robinson, Barbara Roche, Marcia Sandford, Martha Seley, Michael Shick, Christine Smith,

Karen Smith, Shirley Stevens, John Tanger, Susan Tanger, Altina Waller, Ann Walsh, Joan Walston, Linda Wheelock, Judy White, Nicholas Willard, Ann Woodcock, Carol Yarrish, Claire Zanden, Donna Atkins, Judith Bigwood,

Lydia Clausen, Dorothy Jenkins, Betsy Lundy, Edward Praeger, Donna Osmond, John Simoni and Carlene Vander Clute.

Wayland Woman's Club

A luncheon meeting of the Wayland Woman's Club was held at the 1812 House May 3. At the annual election, Mrs. Burton R. Clay was elected president; Mrs. John Hughes, vice president; Mrs. Harold Belles, recording secretary; Mrs. Mae Thibodeau, corresponding secretary; Mrs. Willard B. Dik, treasurer. Directors elected are: Mrs. Edward Williams, Mrs. Robert Carson, and Mrs. George F. Dickey.

ALLEN'S COUNTRY STORE
Route 20 — South Sudbury
S. S. Pierce Fine Foods—Antiques—Gifts

CAPPS SUPER MARKET
Post Road, Wayland
★ *"Where You Meet Your Friends"*

Lemonade
6 6 oz. cans 89¢

6 6 oz. cans 99¢
BIRDS EYE Peas 6 10 oz pkgs 99¢
French Fried Pots 6 9 oz pkgs 99¢
BIRDS EYE Peaches 5 10 oz pkgs 99¢
BIRDS EYE Chicken, Beef, Turkey Pies 4 for 99¢
ASK US ABOUT OUR HOME FREEZER SPECIALS

POWER MOWER SERVICE
Authorized Briggs & Stratton and Reo repair service
Call WAltham 5-1392-M for free pickup and delivery
BENJ. R. PARKER
HARDWARE & GARAGE
450 Boston Post Road Weston, Mass.

and

First Parish Will Buy New Parsonage

The First Parish Church will purchase a new parsonage. At a special meeting on May 16 the membership voted to buy the residence of the late William L. Stoddard at 50 Cochituate Road. The house is directly south of the church, and abuts it.

The present parsonage, which is opposite the church on Cochituate Road at the corner of the High School drive, will be given over entirely to the rapidly growing Sunday School. It will also house the minister's study and will be designated as the Parish House.

CD Personnel Learn About Downed Planes

Forty-two Wayland Civil Defense personnel attended the May 10 meeting at Weston, where the speaker, Maj. William C. Van Norman, talked about the work of his branch of Air Intelligence which is to reach downed enemy aircraft quickly for investigation and interrogation. The 42:

M. B. Babin, Arnold A. Benware, Charles H. Berkebile, L. William Bertelsen, Louis A. Bourette, George W. Brown, Charles M. Campbell, Jr., Harold A. Chamberlain, Jr., Richard E. Corr, Reginald C. Day, Ellery G. Dodge,

Edward A. Duggan, Jr., N. L. Ekdahl, Harry S. Gloeckner, Frederick L. Heinrich, Delbert L. Henderson, Norma Herland, R. L. Hewitt, Benjamin S. Howard, Louis B. Jones, Ward W. Keller,

Daniel E. Kennedy, William S. Lewis, Richard F. Lincoln, L. A. Lloyd, Richard J. Lourie, Robert Megson, C. F. Morse, Charles M. Nelson, Frederic H. Newton, Walter Prouty, Walter T. Quigley,

Richard J. Rice, Marjorie V. Robinson, Arthur F. Sleeper, Arthur M. Sleeper, Gilbert Small, Jr., May C. Thibodeau, Jackson Turner, Ernest B. Walston, Glenn E. Whitham and W. H. Wightman.

"One on The Town"—

(Continued from page 1)

hay, Dear old take home pay"). Realtor Bascomb lyricizes on the tiled bathroom and dishwasher of his "Darling little demonstration home." And Heroine Pennypacker renders "By the River," the outstanding musical performance of the entire show.

But before this plot is allowed to develop further Carol Powning comes out in blue jeans to soliloquize a la Thornton Wilder on the decline and fall of Woodridge. If it isn't all these new faces in Town, then it's these dial phones. She doesn't like it. But one thing stays the same, "The old Town dump." With Bonnie Grey and Shirley Lewis they romanticize about the dump and observe,

"A lady over in Sudbury,
Pays ten dollars quite willingly
To dump in our society."

To complement this comic relief are two choreographic numbers directed by Jane Cannistraro, furnishing the necessary feminine pulchritude and cheesecake.

As in all good musical comedies, love hits hard in Act II. In a romantic and damp spot in the Sudbury River marshes, Dr. Edleweiss has built a shack which Carolyn stumbles on. As dusk comes they sing what should be another Hit Parade number, "When the first star is shining," while a pleasingly costumed octet, well trained by Music Director Carolyn Jame-

**The Bird Watchers arrive in force
The Bird Witchers arrive in force
led by President Madison. "Come to a bird sanctuary" he sings cheerfully, but evil forces are already at work in the community.**

Villain Bascomb has found that a pipe line bringing natural gas from Texas has to cross the Sudbury River just at Dr. Edleweiss' property. He forms a rather crude plot to frame the doc by sprinkling garbage about and calls in the Board of Health. This doesn't take long because the chairman is none other than Thomas Jefferson Madison, who apparently has been drawn rather rapidly into Town affairs.

Various legal shennanigans now take place in which Dr. Edleweiss, a mere foreigner, finds himself pitted against the combined brains of the Town Counsel, Board of Health, Garden Club, Bird-watchers, Supersonics and the Library Trustees (although this last isn't clear).

Says Edleweiss, "Same faces, same faces, they run everything in Woodridge." But before it's all over he has ceded the vital property to the Town, which makes it possible for the gas line to go through, assessments to go up, taxes to go down and democracy to go on.

Not, however, until the best song in the show, "Love in the Library" has been sung. Here is Frank Hatch at his best, sophisticated, humorous, tuneful; and the ghosts of Empress Josephine, Mary Queen of Scots, and Cleopatra, who stalk through as he sings it, bring down the house.

A riotous finale brings the pipe line across the stage to the antics of two Texan characters (Ed White and Bob Pfeiffer) who sing that they "feel Texas, in their solarplexis."

A reprise of all the songs by the entire cast sends the audience out whistling. And why shouldn't they? It sure is "One on the Town." — H.G.P.

Center School PTO

Wayland's summer recreational program will be the subject of the Center School PTO meeting to be held Thursday, June 2, 8 p.m., at the High School cafeteria. Ruth Hatch, swimming instructor at the town beach, will show a film on swimming and will speak on her plans for the summer program, which is under the direction of the Red Cross. There will also be a speaker on the tennis program now being planned by the school and the recreation council. The meeting will include election of officers and nominating committee for the year 1955-56.

Mill Brook to Get Face Lifted

A start towards improving the appearance of the swamp between the High School and the State Road is to be made this Spring, says Frank S. Tarr of the Park Department, which has money in its budget for the purpose.

The work is to be done by Joe DeDeo of Natick, an aquatic contractor.

He proposes to start in the Mill Brook at Cochituate Road and work westward, digging a channel 15 feet wide at the top and 10 feet wide at the bottom and eight or 10 feet deep.

This will amount to a relocation of the present brook. The channel will be nearer the plateau on which the school stands. The muck and silt dredged out will be used to widen the school plateau, extending it in a northerly direction.

On the east side of the new road from the school to Pelham Island Road, where the brook flows through a culvert towards the river, a deep pothole will be dug. This will be to catch floating objects, so they won't clog the culvert. A similar pothole will be dug on the western end of the culvert.

Part of the scheme is to give the brook water a chance to run off more rapidly in flood seasons. Another purpose is aesthetic. At present, the brook flows through a wilderness of bushes, reeds and mud.

A small amount of brook cleaning will also be done on the north side of State Road East, near the site of the proposed Town office building.

Cost of the work to be done this year is around $1400. Digging was supposed to start before Memorial Day.

DOMENIC L. BARTHOLOMEW of Sherman Bridge Road has been attending the annual refresher course conducted by the Massachusetts College of Pharmacy.

MARSHALL'S APOTHECARY
ALTON L. F. MARSHALL, JR.
Reg. Pharm.
B.S. and M.S. in Pharmacy
25 Cochituate Rd., Wayland Center
ELmwood 8-2381
JUNE 25
marks our second anniversary — We thank you again for your patronage and continue our pledge to serve you faithfully.
Complete Prescription Service

Electroplating and Enameling
CLIFF GOODNOH
Box 72, Cochituate OL 3-0810

Cochituate Hardware
Hardware & Paint Center
MAIN STREET COCHITUATE
OL 3-8730

Macone Sporting Goods
RALEIGH & SCHWINN BICYCLES
Fishing Tackle ● Tennis Racquets
tennis racquets restrung
Bicycles repaired
Hobby supplies
Opp. Post Office
Concord, Mass., Tel. Emerson 9-4456

For Courteous and Friendly Service
Low Prices
Dath's Package Store, Inc.
66-68 Main Street, Cochituate, Mass.
Tel. OL 3-5940
Delivery Service
Certified S. S. Pierce Dealer

WOODRIDGE
WAYLAND REAL ESTATE CO.
For information call
WILLIS RYDER EL 8-2181 or EL 8-4524

WILLIS RYDER
Real Estate
EL 8-2002
ALLEN MORGAN
Insurance
EL 8-2515
Office on the Village Green, Wayland
EL 8-2181

DO IT OURSELVES
Thursday, June 2 — 7:30
Wayland Lumber—Do It Yourself Shop
DEMONSTRATION
— Uses of Power Tools —
— Reynolds Do-It-Yourself Aluminum —
— Many Uses of Contact Cement —
— Applying Countertops —
— Special Sale of Flush Doors for Tables and Hollywood Lounge —
$5.00 to $6.00
This Week Demonstration
Contact Cement

Elizabeth — Hair Stylist
(Formerly of Jordan Marsh)
Your patronage is welcomed — come in for consultation
ELIZABETH LE BLANC
70 MAIN STREET. COCHITUATE OL 3-9880

FUR STORAGE — RUG CLEANING
MIDDLESEX LAUNDERERS and CLEANSERS, Inc.
Laundering — Cleansing — Linen Supply
First for 40 years
for service call Maynard 400
Deliveries in Wayland Monday, Thursday and Friday

$700 Raised by "Western Capers"

"The Western Capers", a show produced by the Wayland High School P. T. A., drew a crowd of nearly 500 to the High School Auditorium on the evening of May 4, and the take, for the P. T. A. Scholarship Fund, was more than $700, the best ever.

Guest stars were the Dunster Dunces, a group of Harvard student singers; the Shwiffs, a group of girl singers from Connecticut State College for Women (including Linda Robinson of Wayland); the Concordians, a quartet; and a Dixieland Band from Harvard Business School.

Also on the program was a German band, composed of High School students and faculty members. There was a Gay Nineties number, featuring some real swish by faculty members. The High School Mixed Chorus sang several numbers. Everything was roundly applauded. Master of ceremonies was Joseph E. Boothroyd of the faculty.

Chairman of the Scholarship Fund Committee was Mrs. Oliver L. Riggs. Serving with her were Ruth Bartol, Sally Lundy, Marjorie Robinson and Marilyn Drake.

Wayland Garden Club

A program on flower arrangements was part of the annual meeting of the Wayland Garden Club meeting on May 24, at the home of Mrs. Karl Kearsley. Tea chairman was Mrs. Francis Hanson. The nominating committee presented the following slate of candidates for election to offices: president, Mrs. Francis Hanson; vice president, Mrs. Pierre Dumaine; corresponding secretary, Mrs. David Turner; recording secretary, Mrs. Parmelee Hill; treasurer, Mrs. Lewis Jones; directors, Mrs. Robert Elwell and Mrs. Ralph Jameson.

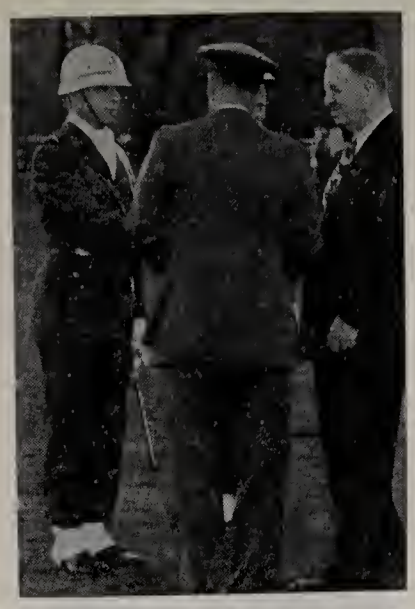

Air Cadet Bruce T. Dunnan, '57, Brown University, son of Mr. and Mrs. W. John Dunnan of Concord Road, received the Convair Cadet Award as outstanding sophomore in the Air Force ROTC unit from Provost Samuel T. Arnold at exercises on Thayer Field, Brown University, May 12.

Bruce Dunnan is editor of the AFROTC yearbook and as cadet commander of the drill team, with the rank of Cadet 2nd Lieutenant, is the only student other than a senior to hold officer rank. Before going to Brown, he attended Valley Forge Military Academy at Wayne, Pennsylvania.

JOHN F. PELLETIER, Wayland police officer, has completed a four-week course given by the State Police.

A DAUGHTER, Lee Ann, was born to Mr. and Mrs. Arthur E. Gagnon of 26 Lake Road, Cochituate, on Feb. 8.

Wayland Mail Now on R.F.D.

As a result of the change in the mail delivery system, 750 mail boxes on poles sprouted by the roadsides last month, says Postmaster Thomas E. Hynes.

There was some confusion at first, he says, and the Post Office staff in Wayland had to work late nights for a week or so. But it's getting straightened out, he says, and should soon be working smoothly.

Cochituate has had home delivery of mail for years, and part of North Wayland has had mail delivery by way of Lincoln. But for most of Wayland this is the first home delivery of mail in history.

The southern delivery route, R.F.D. #2, includes parts of the Town which used to be served by the Cochituate P. O. A couple of Cochituate postoffice patrons, it is reported, declined to have Wayland addresses after having Cochituate addresses for many years, and hired boxes at the Cochituate Post Office.

Some patrons put up their new letter boxes on the wrong side of the street. Some failed to put their names on the boxes. Some unskillfull do-it-yourself citizens had severe wrestling matches with boxes, posts and postholes before they got equipped.

One immediate effect of the change is a falling off in attendance at the morning social hour at Wayland Postoffice, and a lessening of the traffic jam outside the building. Mr. Hynes says a number of Wayland residents have relinquished their boxes at the Postoffice, and that for once boxes are now available to any who may want them.

The new deal makes more work sorting mail, he says, but cuts down on window work. He says some residents who lived some distance from the Center used to get their mail only once or twice a week, for lack of transportation. All in all, he thinks the new arrangement is going to work out as a big improvement.

Robert L. Whaley carries the north route and James E. Garvey the south route.

JOHN B. GREGORY of 19 Concord Road, spoke at the May 17 meeting of the Kiwanis Club in connection with Chemical Progress Week. He is a partner of the Bacon Laboratories in Watertown.

VITAL STATISTICS

BIRTHS

March 24: Scott Bryan Keith to Mr. and Mrs. Donald Raymond Keith, Alpine Road.

March 27: Vincent John Smith to Mr. and Mrs. Lawrence O. Smith, Lake Shore Drive.

April 2: Philip Donald Lavers to Mr. and Mrs. Kenneth W. Lavers, Stonebridge Road.

MARRIAGES

April 16 at Cochituate: Cecil Arthur Wareham, of Wayland, to Eileen Ann Sprusansky, of Cochituate.

April 16 at Natick: Albert M. Troia, of Natick, to Elsie M. Pessenden, of Wayland.

April 18 at Cochituate: Joseph L. Gagan, of Cochituate, to Mabel E. Schultz, of Milford.

April 23 at Lawrence: Wallace E. Decker, of Cochituate, to Ida M. Paolino, of Lawrence.

May 4 at Cochituate: Jackie Lowe Booker, of Sullivan, Illinois, to Shirley Joan McLellan, of Wayland.

May 14 at Waltham: Herbert T. Gordon, of Wayland, to Marie T. Wall, of Waltham.

DEATHS

April 2: Gertrude Higgins, of Oxbow Rd.

April 8: Frederick Osmond Blies, of Oxbow Rd.

April 20: Andrew Thomas, of State Rd. West.

April 30: Charles F. Whittier, of Concord Rd.

May 1: Edna Alice Minon, of French Ave.

May 12: Patrick William Shomphe, of Cole Rd.

May 13: William J. Brown, of Main St.

FRED H. PLOTNER JR.
Carpenter—Building Contractor
Free Estimates
EL 8-2058 P. O. Box 356

POST ROAD PLUMBING & HEATING CO.
ALEX MC KENZIE. Plumber
(Successor to J. C. Massie)
Call Elmwood 8-2532
Estimates gladly given on all types of plumbing and heating

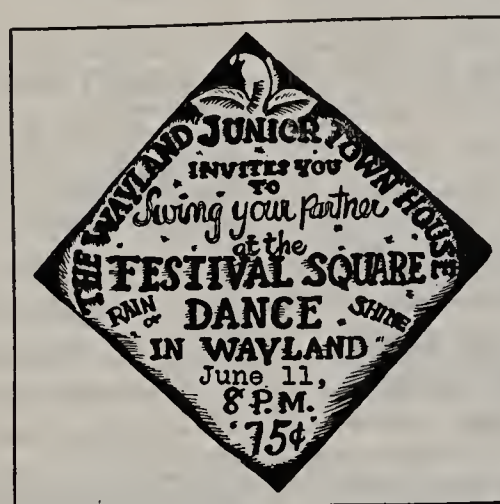

ADVENTURE DRIVE IN RESTAURANT
ROUTE 9, WORCESTER TURNPIKE, NATICK
(near Shoppers' World)
ENJOY AN ADVENTURE IN GOOD EATING
HAVE THE CONVENIENCE AND PRIVACY
OF BEING SERVED IN YOUR CAR
CHOOSE A DELICIOUS MEAL OR A TASTY SNACK
TRY OUR COFFEE SHOP FOR AN ADVENTURE TASTE THRILL!
CAR HOPS WANTED: Part-time and full-time. Experience not necessary. Young housewives acceptable. Earnings exceptionally high. Apply in person.

Checking Accounts---Savings
All Types of Loans
Home Repair Loans Our Specialty
Bank-by-Mail Plan
NATICK TRUST COMPANY
Mondays through Fridays
9 A.M. to 3 P.M.
Also Open Friday Evening
6 P.M. to 8 P.M.
The Entrance to the Municipal Parking Area is Opposite Our Front Door
OUR NEW BRANCH
— is under construction at the corner of Worcester Turnpike and Wethersfield Road.
— It will be readily accessible to Cochituate and Wayland.
— COMPLETE BANKING FACILITIES will be available (including safe deposit vaults and evening banking hours).
WATCH FOR BRANCH OPENING DATE

This coupon worth 5 pounds of nails when presented at our office during the month of June.
B. L. OGILVIE & SONS, Inc.
39 Warren Ave., Weston
(off Post Rd., Weston Center)

Shadows Before

Shadows Before is a calendar of coming events. All coming events should first be registered on the Town calendar with Willis Ryder, Village Green office, EL 8-2002. For publication in the CRIER with story, they should be submitted to Mrs. Elaine Colby, Happy Hollow Road, EL 8-4845 before CRIER deadline of June 16.

June 2: Center School PTO: High School cafeteria, 8 p.m.

June 3: D. A. R. Wayside Inn Chapter: 50th anniversary program and luncheon, First Parish Church, 1 p.m.

June 3: High School Seniors, Class night.

June 7: Happy Hollow P.T.A.: Meeting, 8p.m.

June 9: Cochituate Garden Club: Inspection of gardens and picnic, 10 a.m.

June 9: Wayland High School, graduation.

June 11: Strawberry Festival and Square Dance; High School field, 8 p.m.

June 14: Friends of the Wayland Library: Dr. Richard A. Howard, "Jungle Housekeeping," Library, 8 p.m.

June 17: School close, 12 Noon.

June 27: Art and crafts summer program starts: High School, 9 a.m.

Alert This Month For CD Workers

In connection with the nation-wide Civil Defense test exercise known as "OPERATION ALERT 1955," on June 15 and 16 there will be no public participation in the Town of Wayland. Civil Defense Control Centers in both ends of Town will be manned and test messages will be sent and received. No audible alert will be sounded on the fire alarm and activities will be confined to Civil Defense personnel.

The exercises will start at 12:00 noon on June 15 and extend through 2:00 p.m. on June 16.

Wayland Civil Defense organization will presume that Wayland will not be evacuated, but that Wayland will have to keep Routes 20 and 30 open for evacuees moving westward from the Greater Boston area.

D. A. R.

State officers of the DAR will be guests of the Wayside Inn Chapter at a buffet luncheon on Friday, June 3 at 1 p.m., in the vestry of the First Parish Church. On this fiftieth charter day of the chapter, special patriotic emphasis will feature the program of the afternoon. Mrs. Phyllis Durgin and trio will present a program of Stephen Foster music.

During the year the chapter presented Wayland Girl Scout Troop 14, seventh grade girls, with an American flag and standard. At this meeting a formal presentation will be held, as the girls accept the flag with a Girl Scout flag ceremony. Girl Scout leaders of Wayland, and those especially interested in Troop 14, are invited to attend.

Happy Hollow P.T.A.

A musical program by pupils of the school will be featured at the final meeting of the Happy Hollow P.T.A. on Tuesday, June 7. Officers will also be elected.

D.B.W. Writes Detroit

It's Time for Man Size Ash Trays

Open letter to Detroit:

Dear Motor Tycoon:

While you geniuses of the production line have been improving the automobile by putting in it every home-like device except the bird cage, you have forgotten something.

Back in the good old days when the self starter was a daring innovation, smoking on the open road was no problem. Even with a windshield, a driver could scarcely keep a Sweet Caporal going.

But things are different now. Driver and passengers are tucked inside a cushioned box, protected by weather eyes and air conditioning and Batten, Barton, Durstine and Osborn, and smoking is easy. So's necking, but that's not this problem.

Here is where progress has failed. You big designers have put ash trays in dash boards, but what size ash trays?

Ever see a poison-neat housekeeper?

When a smoker comes in her house, she brings out, reluctantly, an ash tray the size of a half dollar. Two cigarette stubs in it and it's full, and the caller flees.

That's substantially the size ash tray your designers are still giving us.

It's not as though there weren't room in that dash for an ash tray of decent size. Take the glove compartment. In 50 years, no resident of this Town has ever put gloves in a glove compartment. Spare dungarees, old road maps, licenses and registrations, pint bottles, aspirin bottles, ham sandwiches, Baby's report card, flashlight, Tom Linnehan's bill, old love letters . . . but never a pair of gloves. The heater has made gloves obsolete, but your boys haven't heard the news.

So why not take some more room from that big dash and put in two ash trays, each one as big, at least, as half a grapefruit? And how about a lip on the thing, so somebody can put down a cigarette, or even a cigar, for a moment or two, while he fishes in his pocket for the money for the current payment on the heap?

And how about eliminating the kind of incinerator ash tray now in use?

That's the one you close up when the mess inside catches fire and begins to smell up the interior of the $4000 sedan. The idea is that the one-alarm fire, deprived of oxygen, will go out. So it will in 150 miles, after it has made the vehicle smell like Hiroshima after the blast.

You should know that women will never stop putting cellophane into the ash tray.

The trouble is that the lawmakers are getting neat, too. The signs say you mustn't toss smoking material overboard. Therefore there must be a trash container of size inside.

How about a grinder, a machine in the dash which will take cigarette stubs, sandwich wrapings, tissues, chain links from hot dogs and similar minor rubbush, and transform it into a thin ash which may be safely dropped from the speeding vehicle, to be blown away harmlessly? You could sell it as an accessory, like wheels, for $178 extra.

Trash is the great American problem, sir, and you aren't solving it. Why, there's a man in this Town who has put up his car for the summer. Can't get into it, it's so full of old papers and banana skins. — D.B.W.

National Honor Society Inducts New Members

The Francis Wayland Chapter of the National Honor Society held its annual induction ceremony on May 24 in the Wayland High School Auditorium.

National Honor Society senior members are: Catherine Houston, president; Karen Riggs, vice-president; Susan Robinson, Shirley Stevens, Freida Boesenberg, Carol Yarrish, Mary Ann Lundy.

Junior member inductees: Patricia Wade, Joan Lizotte, treasurer, Rita Brosseau, secretary, Carolyn LeDrew, Judith Simoni Barbara Roche, Mary Jane Fabisak, Eileen Bresse, Agnes Houston, Kathleen Andrews.

MAIN STREET PAINT CO.
4 MAIN ST., COCHITUATE
OL 3-0282
HARDWARE GARDEN SUPPLIES
WALLPAPERS PAINTS

G and M
AUTO BODY SHOP
PAINTING, WELDING
Glass Replacement
Convertible Tops
BOSTON POST ROAD
Weston Center
(under Wheelock's Garage)
WAltham 5-9149

POST ROAD LIQUORS
O'Connell Brothers, Incorporated
STATE ROAD EAST
WAYLAND, MASSACHUSETTS
Delivery Service EL 8-4300

"FEATURING LAMP CUTTING"
WOODIE'S BEAUTY HAVEN
PERMANENTS COLD WAVES
All Lines of Beauty Culture
Open Monday through Saturday
Also Thursday evening
62 Main St. . . Cochituate . . OL 3-8840

PAUL C. HOOPER CO.
PLUMBING
Heating
Remodeling Specialists
POST ROAD WEST EL 8-2951

PLANNING YOUR VACATION?
Before you leave, let us convert your cash into 100% safe travelers checks. You can spend them anywhere and you get a quick refund if lost or stolen. Drop in today at either of our offices in this area.
458 BOSTON POST ROAD WESTON
74 MAIN STREET COCHITUATE
NEWTON-WALTHAM BANK and Trust Company
Member Federal Deposit Insurance Corporation
Member Federal Reserve System

THE SIR LOIN STEAK HOUSE
(formerly THE STUDIO)
RT. 30 COCHITUATE
Featuring sirloin served on a sizzling platter
Businessmen's luncheon specials—99¢
BEER and WINE SERVED
Orders put up to take out OL 3-9774

MODERNISTIC
BARBER SHOP
MAIN STREET COCHITUATE
(next to Bank)
OPEN MON. THRU SAT., 9-6
REMEMBER FATHER'S DAY
with an ELECTRIC SHAVER
WE REPAIR AND SELL
ALL ELECTRIC SHAVERS

FRANK A. SMITH
HEATING ENGINEER
Hot water & Steam Heating
Coleman Blend Air Distributor
Hayward Road EL 8-2992

B. L. OGILVIE & SONS, Inc.
Waltham 5-1265 Waltham 5-1266
LAWN SEEDS—FERTILIZERS—PEAT MOSS
GARDEN TOOLS—WHITE BEACH SAND—SAND BOXES
BLUE TRUCK DELIVERIES
39 WARREN AVE., WESTON AMPLE PARKING

H. B. KNOWLES
Concord Road Rt. 126 South Lincoln
Day — Phone LI 6-0223 Nite — Phone LI 6-0511
HEATING OILS — GARAGE REPAIRS and ACCESSORIES
GASOLINE — BURNER SERVICE — HEATING INSTALLATION
"Around The Clock Service"

Girl Scouts Hold Court of Awards

The Wayland Girl Scouts held the annual Court of Awards and Brownie Fly-up ceremony at the High School May 20. Seventeen Brownies "flew up" to become intermediate Scouts: Carol Bigwood, Sandra Cain, Holly Cameron, Joan Hartmann, Marjorie Johnson, Marylin Lord, Cheryl Lorenstein, Betty March, Karen McEwen, Dorothy Paradis, Lynn Parker, Kathy Phair, Judy Pratt, Sharon Shepard, Hannah Stebbins, Betsy Sullivan, and Sandra Van Wart.

Twenty-one fifth grade girls earned Second Class awards: Judy Allen, Bitsy Baldwin, Linda Barrett, Cheryl Boulette, Karen Fisher, Leslie Foster, Sarah Gledhill, Hope Hammond, Anne Kearsley, Brenda Lawrence, Susan Lenda, Barbara Magnusson, Donna Morabito, Ruth Naylor, Paty Osmond, Jackie Pelletier, Marie Thomas, Diane Tuscher, Kathann VanBuskirk, Geri Walsh, and Kathy Zocchi. Several of these also earned Child Care badges.

In Troop 46, sixth grade, proficiency badges were won in Cooking, Seamstress, Hospitality, and My Troop, Music, Rambler, Garden Flower, and Child Care. Members of this troop are: Beverly Bullock, Patricia Cain, Polly Ann Carter, Martha Collins, Marian Gierasch, Clare Gregory, Judith Ide, Joy Kerr, June Kerr, Mary Lee Genay, Virginia Martin, Sandra Owens, Anne Pearson, Barbara Quackenbos, Nancy Roehrig, Rosamond Smith, Edith Tarbell, Elizabeth Woodsum, Catherine O'Keefe, Jane Turner, Patricia Turner, Mary Beth Tibbetts, Linda Zable, and Carol Zayotti.

Troop 14, seventh grade, earned badges in a wide variety of fields, including Home-maker, Cook, Seamstress, Good Grooming, Music, Drawing and Painting, Conservation, Gardening, Drama, and Art. Five qualified as First Class Scouts: Donna Atkins, Marian Bova, Harriet Colby, Cindy Parker and Martha Lee Seley.

In Troop 18, eighth grade, four girls earned the Curved Bar, highest award in intermediate scouting: Judy Arnold, Cecilia Bessell, Judy Cherry and Betsy Lundy. They also earned First Class badges, as did Sandra Boulette, Donna Osmond, Janet Scott, Dana Swift, Anne Stahi, Linda Wolfrum, Linda Wheelock, Carlene Vander Clute.

MRS. ALBERT M. TROIA, formerly of Plain Road and Cochituate, who was recently married. She is the daughter of Mr. and Mrs. Linwood Fessenden.

(Photo by Korday, Framingham)

New Neighbors

News items about your "New Neighbors" should be sent on postcard to Wayland Town Crier, Wayland, or telephoned to Mrs. Arthur E. Grannis, Jr., HIlltop 3-2374.

Mr. and Mrs. Warren T. Erickson, have moved into the house on Old Farm Circle formerly owned by Mr. L. W. Woodward, who has moved to Chicago. Mr. Erickson, who has been living in Lexington, is an engineer with Raytheon.

Mrs. Betty Jane Rodman has sold her house on Orchard Lane to Mr. and Mrs. Robert E. Cummings and small daughter of Beverly.

High School P. T. A.

New officers of the Wayland High School P. T. A. include Stanley J. Shurtleff, president; Edward K. White, first vice president; James F. Strong, second vice president; Armando S. Rossi, secretary, and Joseph R. Paradis, treasurer. Retiring president is Ernest B. Walston.

St. Zepherin's Children Receive Communion

Forty-one girls and 41 boys received their First Holy Communion on May 22. After the Mass the children were given a Communion breakfast in the lower church by the Women's Club of the Parish. This was under the chairmanship of Mrs. William T. Sweeney, Sr., and her committee. Fr. Kelly, Pastor of St. Zepherin's, spoke to the children and presentation was made of mementoes of their First Holy Communion. Those receiving Communion were:

William Armes, Joseph Austin, Dennis Berry, James Bloomback, William Breeyear, Douglas Brindley, Mark Brown, Gary Cheslale, Richard Collins, Dennis Cunningham, Joseph Dample, Robert Dodge, Thomas Flynn, Michael Gallagher, Kevin Grady.

Kimball Grady, John Holston, Paul Innocenzo, Robert Kruger, Charles Lavens, Paul Leahy, John Mastro, Joseph Maynard, Michael Moore, Robert Mulligan, Thomas McCue, David McEwen, Peter Nolan, John Noonan, Mark Norton.

David O'Brien, Dennis Philippo, Robert Parsons, Michael Porter, William Reid, William Robicheau, Paul Theroux, Richard Tuscher, Stephen White, Donald Williams, Eugene Zicuis, Shirley Baker, Donna Batts, Rosemond Bowen, Ellen Buffington, Linda Butler.

Eleanor Calnan, Denis Carbonneau, Barbara Carroll, Carol Chilton, Charlene Colbath, Stephen DiSenso, Kathleen Driscoll, Susan Flynn, Dorothy Gallagher, Linda Gebhardt, Barbara Hewitt, Gayle Jarvis, Katherine Kane, Susan Kehoe, Linda Knaak.

Patricia Kryzak, Joyce Maher, Burdette Mesite, Ann Mosher, Katherine McLeod, Deborah Nagle, Jane Nestell, Patricia O'Leary, Katherine Palange, Barbara Peck, Linda Pelletier, Darlene Perry, Susan Poirier, Maureen Prendiville, Janet Reading.

Kathleen Robbins, Judith Tata, Priscilla Thorne, Michele Tiernan, Pearl Vincuilla, Frederica Wayland.

Town Office Bldg—

(Continued from page 1)

cluding a Chief's room, locker room and two cells.

In the basement would be Civil Defense headquarters and pistol range.

Selectman John W. Leavitt is chairman of the committee, which has been divided into two parts. Chief Clifton Haynes of the Fire Department, Director W. R. Hulbert of Civil Defense and Richard H. Burchill, member at large, have been working on the fire and police wing. Robert M. Morgan, Finance Committee; Frederick G. Perry Jr., Planning Board, and Herbert R. Fallgren, at large, have been studying the office wings.

All information on the building, including costs, will be presented at a Special Town Meeting, probably to be held this Fall. Forty thousand dollars of the cost, voted at the March Town Meeting, has already been provided for in this year's tax rate.

The building would house all the Town officials and Departments not otherwise provided for. The Library Board uses the Library, the School Committee uses the High School, the Board of Health has quarters in the Parmenter Health Center and the Highway Department and the Water Department have their own quarters. It would provide space for some officials who, like Town Treasurer Dorothy S. Damon, have been using private homes as offices.

Zoning Board

The Wayland Zoning Board of Appeals has taken the following action:

Granted: Application of Harry Ames, Jr. to build less than 15 ft. from sideline.

Granted: Application of Millie Palmer for frontage variance for two lots on Maiden Lane.

Gibbs Memorial Funeral Home
Direct Telephones
OL 3-3350
WEllesley 5-4595
ROUTE 30 WAYLAND, MASS.

The ALBUM
Records, Phonographs
Greeting Cards
Religious Goods
THREE SPEED
AUTOMATIC PHONOGRAPHS
Regularly $59.95. now only $44.95!
SHOPPERS' WORLD Lower level
Trinity 2-0309

Planning your vacation?
Reserve room for your dog now.
or
Buy a supply of dog food to take along.
Save on dog kibbles and canned food bought in quantity.
Pokonoket Kennels Registered
BOSTON POST RD.
2 miles West of Wayland Square
South Sudbury HI 3-2351

Asphalt Driveways--Masonry
Landscaping--Cesspools
ERNEST J. FEELEY
WAltham 5-9413-M

JOHNSON'S PHARMACY
B. W. JOHNSON, JR., Reg. Pharm.
Main Street Cochituate, Mass.
OL 3-7352
FATHER'S DAY — JUNE 19
Gifts and Greeting Cards
for the June Graduate
PRESCRIPTIONS
ACCURATELY COMPOUNDED

For a Beautiful Lawn all Summer
VIRILIUM
LIQUID FERTILIZER
For a green, healthy lawn you'll take pride in all summer long, fertilize regularly with Virilium liquid fertilizer. No fuss or bother to you! Our applicators spray Virilium on your lawn, scientifically and accurately.
A healthy, well-fed lawn crowds out weeds and crabgrass . . . resists drying out. Your lawn takes on a richer, greener appearance . . . often within twenty-four hours after feeding. Virilium's carefully-balanced formula — 12% nitrogen, 8% available phosphoric acid and 4% potash — reaches the grass through both leaves and roots, double-feeding the way no dry fertilizer can! For a lawn that will be the envy of the neighborhood, let us treat your lawn regularly with famous fast-acting Virilium. Call or write us today for a free estimate. No obligation!
NATICK OIL CO.
209 West Central St.
OL 3-0660

DR. BERNARD STECHER
OPTOMETRIST
Announces the Opening of An Office
at 33 MAIN STREET — COCHITUATE
For the Examination of the Eyes and the Prescribing of Glasses.
Office Phone, OL 3-1520 Home Phone, OL 3-0111
Mon. and Wed. — 6:30 P.M. — 9:00 P.M.
Tues. and Thurs. — 9:30 A.M. — 6:00 P.M.
Saturdays — 9:30 A.M. — 5:00 P.M. And By Appointment

KOHLER'S SUPER MARKET
(under new management)
FINE WINES AND BEER
MEATS AND GROCERIES — FRUITS AND VEGETABLES
Open daily, evenings and Sundays
Free Delivery
212 W. Plain St., Cochituate OL 3-9879

MarRae Furniture
Early American PINE MAPLE CHERRY Colonial
Open Monday through Friday 9 A.M. to 9 P.M.
Saturday 9 to 6
BOSTON POST RD. SOUTH SUDBURY HI 3-6449

RECENT DEATHS

AMES — In Boston, April 24, Patti Ruth, infant daughter of Roy E. and Phyllis June (Tobin) Ames of 59 Sycamore Road, Cochituate. Services Tuesday, April 26, by Reverend George C. Gutekunst. Burial in Lakeview Cemetery.

BROWN — In Cochituate, May 13, William J., husband of Alice M. (Mooney) Brown of 95 Main Street, Cochituate and 239 Commonwealth Ave., Boston. Requiem high mass in St. Zepherin's Church, Monday, May 16. Rev. Fr. Philip G. McGinty, celebrant. Miss Esther Margaret Costello, Organist. Madame Ruth Philamon Gauvreau Misevcis, soloist. Burial in Holyhood Cemetery, Brookline.

CARTER — In Boston, April 28, Harry E., husband of Marion L. (Pitman) Carter, formerly of Wayland. Services Sunday, May 1, by Reverend David M. Angell, M.D. Mrs. Jennie Wright Schleicher organist. Interment in Lakeview Cemetery.

EMERSON — In Natick, May 1, Mrs. Elizabeth (Francis), widow of William H. Emerson, formerly of 27 West Commonwealth Road, Cochituate. Services Wednesday, May 4, by Reverend George C. Gutekunst. Mrs. Jennie Wright Schleicher, organist. Interment in Newton Cemetery.

MINON — In Natick, May 1 Mrs. Edna A. (Gladu), widow of Joseph F. Minon and daughter of Madame Alice Dupuis Gladu Benoit of 15 French Avenue, Cochituate. Requiem High Mass in St. Zepherin's Church May 4, celebrated by Reverend Father Philip G. McGinty. Interment in St. Zepherin's Cemetery.

RICE — In Natick, May 7, Frederic M. Rice, a direct descendant of Deacon Edmund Rice, one of the original group of founders of Sudbury and Wayland. Services Monday, May 9, by Rev. Paul F. Tiller. W. Ernest Colbath, organist. Burial in Dell Park Cemetery, Natick.

SHOMPHE — In Wayland, May 12, Patrick W., husband of Ann B. (Delaney) Shomphe of 6 Cole Road, Wayland. Solemn high mass of requiem in St. Ann's Church, Monday, May 16. Rev. William Carty, celebrant; Rev. Sylvio W. Barrette, Deacon; Rev. Robert Julian, sub-deacon. Burial in Lakeview Cemetery.

STEWARD — In Cochituate, April 16, George H., husband of Mrs. Sophie C. (Foster) Steward, and father of Mrs. George C. Lewis of Ten Ridgefield Road, in his 82nd year. Services Tuesday, April 19, by Reverend George C. Gutekunst. Mrs. Jennie Wright Schleicher, organist. Interment in Maplewood Cemetery, Marlboro.

WATERS — In Framingham, May 9, Nancy Ann, infant daughter of William J. and Audrey A. (Stratton) Waters, formerly of Shawmut Ave., Cochituate. Interment May 11 in St. Zepherin's Cemetery.

WHITTIER — In Lincoln, April 30, Charles F., husband of the late Nellie M. (Wall) Whittier, and father of Mrs. Ramona T. Calkins of 301 Concord Road, Wayland. Services Tuesday, May 3, by Reverend David M. Angell, M.D. Pequod Lodge I.O.O.F. services the preceding evening. Mrs. Jennie Wright Schleicher, organist. Interment in North Cemetery.

(These obituaries are from the records of the Gibbs Memorial Funeral Home).

Jr.-Sr. High School PTA

The Junior-Senior High School PTA held its annual election of officers at a meeting on May 9, at the High School. The following were chosen officers for the coming school year: President, Stanley J. Shurtliff; 1st vice president, Edward White; 2nd vice president, James Strong; Secretary, Mr. Rossi; Treasurer, Joseph Paradis.

Meetings with Sixth Grade Parents are Held

In order to make the transition from elementary school to Junior High a little easier for the pupils, the Junior High staff, with Miss Jean T. Nelson and Headmaster W. Maxwell Griffin, held meetings with parents of sixth graders in each of the three elementary schools this Spring. The three meetings, first of their kind to be held in Town, were well attended. As a follow-up, sixth graders were taken on orientation trips to Junior High. Seventh graders acted as guides, while the new boys and girls looked around at the place where they'll be going to school in September.

Tom Longtime Wins WHS Assn. Trophy

Twenty-nine black and orange jackets were awarded to Wayland High School boy and girl athletes at the annual All Sports Banquet and Dance, run by the Wayland High Association, on April 30.

Winners of the Babe Ruth Good Sportsmanship Awards were Andy Kerr and Patricia Lally. Winner of the Wayland High Association trophy for best athlete was Tommy Longtine, three-sport star.

Two hundred and fifty persons attended the turkey dinner. One hundred and thirty of the diners were boys and girls of the High School, winners of various athletic awards, who came as guests. It was called the biggest and best dinner of the Wayland High Association, the organization which recognizes athletic achievement by local boys and girls.

Senior boys and girls who received jackets were William Archer, Neil Ballard, Frank Bigwood, Paul Coyne, Dick Crowley, Bob Hilton, Andy Kerr, Albert LeBlanc, Tom Longtine, David Meuse, Tim Smith, Eddie Powers, David Weeks,

Maureen Carroll, Edith Hilton. Julia Hollis, Catherine Houston, Patricia Lacey, Mary Ann Lundy, Patricia Marotte, Jacqueline Masse, Mary Mussmacher, Betty Pettigrew, Priscilla Reid, Karen Riggs, Susan Robinson, Shirley Stevens, Marion Thorne and Carol Yarrish.

Donations for jackets and the general cause were given by dozens of citizens and business firms.

Dominic Anzivino was toastmaster at the dinner. Rev. Philip G. McGinty gave the invocation and Rev. George C. Gutekunst the benediction. Speakers were Dr. Rexford S. Souder, William M. Griffin, Samuel P. Strickland, Mrs. Mildred M. Goddard, Ralph Salvati and Russell T. Kerr.

Mr. Russell Kerr was later reelected president of the Association, as were G. P. Richardson, vice president, and Harold Ward, treasurer. New secretary is Dominic Anzivino, who replaces Rudolph Bruce. Head usher at the dinner was Joseph H. Carroll.

The boys and girls love those jackets.

— News Roundup —

The outside experts were due to begin their study of the Wayland school system and its needs on June 1 and are scheduled to report on Oct. 1.

Any person who has not received a notice of the nursing services available in Town may have one by applying at the Parmenter Health Center.

The house of Tom Barr, who has the store in Wayland Center, has been fixed up lately. Research showed that it was built in 1812, in what is now the front yard of the First Parish Church, and later moved to its present location. It was put together with oak beams and oak pegs, now almost as hard as rocks.

The New England office of the Citizens Committee for the Hoover Report sends the Crier a report of no particular Wayland interest, except for its general statement that the taxpayers are getting it in the neck, as usual.

Community Chest

The following officers were elected at the annual meeting of the Wayland Community Chest on April 27: Walter H. Wilcox, president; Theodore R. Magoun, vice president; Mrs. Schuyler Hollingsworth; clerk and treasurer. Board of Directors: Francis W. Bartol, George G. Bogren, Hugh F. Colliton, F. Stetson Eddy, George I. Emery, Richard W. Foster, Charles Y. Wadsworth, Mrs. Frederick S. Whiteside.

GOING FISHING?

See Frank at Charles River Feed We have rods, reels, all fresh and salt water fishing tackle.

Garden Sprays ● Tools ● Seeds Poultry, Ogden Dairy, rabbit food. Other Animal Feeds.

Charles River Feed Store

State Rd. West EL 8-2451

ALFRED J. PERODEAU

Groceries and Provisions

22½ W. Plain St., Tel. OL 3-6990

TOWN LINE HARDWARE

Wayland-Sudbury Line

Boston Post Rd. Hilltop 3-2112

Paints — Housewares — Hardware

Clean-up Paint-up Fix-up

CARMOTE PAINTS

for every purpose. Insise and Out Power Mowers ● Garden Supplies Housewares Hardware

Exterior and Interior Painting
Expert Paperhanging
JOHN E. CARTER
54 Washington Ave., Natick, Mass.
OL 3-4337
Free Estimates Given

AL'S VARIETY

103 WEST PLAIN ST.
COCHITUATE
Tel. OL 3-7698

MEATS — GROCERIES
VEGETABLES — FRUITS

WAYSIDE PACKAGE STORE, Inc.

"The Store of Good Spirits"
Imported and Domestic Ales
Wines and Liquors
POST ROAD, SOUTH SUDBURY
Free Delivery HI 3-2461

Asparagus, Strawberries and all those early vegetables are waiting for you at

Red Coach Farm Market
State Road East

Woodman Radio Service

Servicing all makes of auto and Home Radios, Record Changers, & Tape Recorders.

Authorized Delco Service Dealer

Waltham and Lincoln Rd., Wayland
EL 8-2188

P. W. SHOMPHE and SONS

BUILDERS

COLE RD. EL 8-2206

RICH BLACK GARDEN LOAM

Next to STOP & SHOP

Route 85, Marlboro

See to appreciate. Priced for quick removal. Shovel loading daily.

Delivered anywhere

TR 5-5288 or Marlboro 2888

GEORGE M. CLAUSEN COMPANY

Painting and Decorating

QUALITY SERVICE

Since 1916

11 LAKE ROAD, COCHITUATE OLYMPIC 3-0309

● Phone for free Estimates ●

— In The Churches —

St. Zepherin's

Sunday Masses: 7:00, 8:30 (Two), 10:30 and 11:30.

Daily Mass: 7:00.

Holy Day Masses 6:00, 7:00 and 9:15.

1st Friday Masses: 6:30 and 7:30.

Confessions: Saturdays 4-5 and 7:30-8:30.

Catechism Classes: After the 8:30 Mass on Sunday from Prayer Class through High School, during the school year.

Baptisms: Sunday afternoon at 2:00 or by appointment.

June 5 will be the annual communion breakfast for all women of St. Zepherin's Parish under sponsorship of Catholic Women's Club. This will be held in the cafeteria at Cochituate Grammar School under the supervision of Mrs. Clement Dwyer and Mrs. P. Waldron acting as Co-Chairman.

June 8, the last meeting of St. Zepherin's Catholic Women's Club, for the summer, will be a cook-out held on the grounds of D.P.I.A., Old Connecticut Path, Cochituate, under chairmanship of Mrs. John Fox, at 6:30 p.m., followed by regular business meeting; Mrs. Harold Ward, presiding.

June 12: Annual Communion Breakfast for all men of St. Zepherin's Parish under sponsorship of Holy Name Society. This will be held at Cochituate Grammar School cafeteria under the chairmanship of "Don" Varey.

On May 22 the 3rd annual May procession of St. Zepherin's Church was conducted by Jr. Sodality of Blessed Virgin Mary, assisted by all societies of the Church. The procession formed in the Cochituate Grammar School yard and proceeded down Main Street to the Church. During a most impressive ceremony the large statue of Blessed Mother was crowned by the May Queen, assisted by maids of honor and flower girls. This ceremony was followed by Pastor Otis Welly offering Benediction of Blessed Sacrament, assisted by Rev. Philip McGinty and Rev. Louis Sullivan, S.J., of Weston.

Cochituate Garden Club

Local gardens will be visited by members of the Cochituate Garden Club on Thursday, June 9, at 10 a.m. Following the tour, a picnic lunch will be served by the hostess committee at a cost of 75 cents, at the home of Mrs. James Sandler, 29 Oak Knoll Rd., Natick. About 1 p.m. a pirate whist party will begin. Each player is asked to bring an inexpensive prize. Guests are welcome. Mrs. Peter Wanecek is hostess chairman.

St. Ann's

St. Ann's Guild held a reception and tea for new members at the May meeting. Father Carty opened the meeting with Benediction of the Blessed Sacrament. Miss Elizabeth McCarthy, handwriting expert, was the guest speaker. Miss Claire Doherty, retiring president, and Mrs. William Harvey, president-elect, poured. Other newly elected officers of the Guild are: vice president, Mrs. Felice Genna, Sudbury; secretary, Mrs. Frederick Travers; treasurer, Mrs. Robert Lindquist; corresponding secretary, Mrs. Richard Bagnulo.

The annual banquet of St. Ann's Guild was scheduled for Tuesday evening, May 31, at the Wayside Inn. Mrs. Helen Maxwell Dardis was to be guest speaker. Co-chairmen are Mrs. James Cullen and Mrs. William Sarsfield.

Newly elected officers of the Holy Name Society are: president, Joseph Kelley; vice president, Edward Kenney; secretary, Joseph Joyce; treasurer, David Walsh.

Community Methodist

Morning Worship every Sunday at 10 a.m. June 5 the Sacrament of Baptism; June 12 Children's Day Service; June 19 the Reception of new members; June 26 the Sacrament of Holy Communion. Children of parents attending morning worship will be cared for when Church School sessions cease June 12.

Thursday, June 2: Woman's Society of Christian Service general meeting at 8 P.M. In the vestry.

Tuesday, June 7: Official Board meeting at 8 p.m. In the Fellowship Room to be followed by a meeting of the Commission on Membership and Evangelism.

Tuesday, June 14: Meeting of Methodist Men, an organization open to all men of the parish, at 8 p.m.

Wednesday, June 15: W.S.C.S. annual strawberry supper at 6:30 p.m. in the vestry.

Congregational

June 12 is Children's Day with a service for children, parents and friends in the Fellowship Hall at 9:31. Regular service is at 11 a.m.

Henry J. Smith was elected Deacon to fill the unexpired term of the late Andrew Thomas.

First Parish

On Sunday, June 5 there will be a special service consisting entirely of readings, meditation and music.

The annual outdoor service will be held on Sunday, June 19 at 11 a.m. in the pinegrove of Mrs. Frederick I. Cooper, corner of Training Field Road and Orchard Lane.

Officers elected at the annual meeting were: Moderator: Roger P. Stokey; Clerk: Mrs. George F. Dickey; Treasurer: Maurice W. Williams; Parish Committee: Dunbar Holmes and Mrs. Walter H. Wilcox. Nominating Committee for 1956 will be: David A. Trageser, Mrs. David G. Bernard, and J. Cecil Bessell.

New Clara Stone Chapel is Dedicated

The Clara Olivia Stone Chapel in the new parish house of the Trinitarian Congregational Church was dedicated with a service held on the evening of May 1.

Mrs. Stone, the mother of J. Sidney Stone, prominent Wayland citizen, was born in Boston in 1852. During the last years of her life she lived in Wayland, where she died in 1945 at the age of 93. The Chapel was equipped by J. Sidney Stone as a memorial to her.

Troop #1 Cochituate, BSA

The Cochituate Boy Scout Troop was host at the Mohawk District Round Table on May 9. On the week-end of May 20-22 boys of the troop and their leaders attended a Camporee at the Parmenter School in Sudbury. At the last Board of Review, held at the Cochituate School, Allan Arnold, Kenneth Gray and Stanley Locka passed their second class rating. The following merit badges were awarded: Peter Baker, Jr., Home Repairs; Bruce Dusseault, First Aid; Brenden Woods, Architecture.

Cub Scouts Split

The Wayland Cub Scout Pack outgrew itself and split into two packs. At ceremonies on May 19 the new Pack 51 made the following awards: Henry Plump and Robert Palne, III were made Webelos. Douglas Seery received the Silver arrow point in the Bear rank.

Boys in the Wolf rank receiving arrow points included Michael Whalen, Roger Disken, Spencer Young and Terry O'Neil. Those receiving certificates were John Gaffey, John Leeds, Everett Morrell, Stephen Kelly, Peter Naylor, Ronald Charles and Alfred Gledhill. Walter Hartman was wecomed as a Bobcat.

Officials of the new packs will be: Pack No. 1, Lawrence Cook, cubmaster; Herbert Dicks, chairman; Pack No. 51, William Brown, cubmaster; Randy Charles, chairman.

Card of Thanks

We wish to express our deep gratitude and heartfelt thanks to friends and neighbors who assisted us during the death and burial of our beloved husband and father. Especially do we thank Fred Plotner, Bob Thompson, Larry Morse, Paul Lother, Dr. Burke and the Wayland Fire Department, and all those who sent cards of sympathy.

ALICE M. THOMAS, wife
ALAN H. THOMAS and
ROBERT L. THOMAS, sons

DE CORDOVA MUSEUM

During the month of June, two important and large-scale exhibitions will be on view at the deCordova Museum in Lincoln. Opening on May 29th will be the exhibition—"States and Territories"—81 designs by American artists for the Container Corporation of America. An interesting feature of the exhibition is the three-dimensional installation, designed by the Department of Design at the Container Corporation. Pictures are hung on a scaffold-like structure covering the entire floor of the gallery and enabling visitors to see only a few pictures at any one time. In the upper galleries will be the Boston Printmakers 7th annual exhibition.

Arthur B. Fair John F. Yeager
FAIR & YEAGER
Dependable Insurance Protection for Business, Home & Auto
Trust Co. Bldg. Natick, Mass.
Telephones: OL 3-3131 OL 3-3132

TAYLOR and COX
Professional Tree Surgeons
20 years in Tree Care
ANY WORK REGARDING TREES WE DO
Cochituate, Mass. OL 3-3010

Special Purpose Loans $350 to $1500
Prompt, confidential service
...cash in 12 hours
- Loans to home sellers. No monthly payments; repay after you sell
- Loans to heirs and persons awaiting settlement of estates. No monthly payments; repay after estate is settled
- Loans on automobiles, flexible payment plan
- Temporary second mortgages to home owners

COCHITUATE-WAYLAND LOAN COMPANY
Route 30, Cochituate, Mass.
OL 3-3181

COLLINS' MARKET
Cochituate Road Wayland Center
COMPLETE LINE OF MEATS, GROCERIES & FROZEN FOODS.
For delivery service call EL 8-2281

GEORGE SHEPARD
Boston Post Road
Wayland, Mass.
Mobilgas Batteries
Mobiloil Recharging
Accessories Rentals
Mobilubrication
EL 8-2291

THE WESTON STUDIO
INTERIOR DECORATORS
582 BOSTON POST ROAD
WESTON 93, MASSACHUSETTS
Tel. Waltham 5-3240 Res. EL 8-2463

LONG DISTANCE MOVING
LOCAL MOVING—STORAGE
Member—ALLIED VAN LINES, Inc.
World's Largest
Long Distance Movers
Arlington Storage Warehouse
20 Mill Street MIssion 8-0603
Arlington
Call us for estimates and advice on your moving and storage problems

CALL WALTHAM 5-8800
for reservations
* Cruises
* Air tickets
* Europe
* Mexico
* Bermuda
* Hotels
* Tours
* Steamship Tickets
our service is free!
McKENZIE TRAVEL SERVICE
374 Moody Street
SELLING PLEASURE IS OUR BUSINESS!

HAROLD J. LUNDY
Westway Road, Wayland Mass.
EL 8-4361
EXCAVATING AND GRADING
GENERAL CONTRACTING
Estimates Without Obligation

DEPENDABLE INSURANCE PAIGE 1876
JOHN C. PAIGE & COMPANY
BOSTON
NEW YORK PORTLAND ATLANTA LOS ANGELES

JOHNSON-GORDON
JEWELERS
STERLING BY
TOWLE, GORHAM
WALLACE & OTHERS
Shoppers' World Framingham
TELEPHONE TRInity 2-1271

L. DAVENPORT BOYD
REALTOR ...Weston
BY THE TOWN HOUSE
Real Estate Service to Wayland and Vicinity
Selling Property? List with us with the confidence of 21 years experience of serving the Real Estate needs of Wayland and vicinity
REAL ESTATE and INSURANCE
Wa 5-1489 Wa 5-4689

Two Classes Will Be Held in Weston

Because of the increase of the local school population, says Dr. Rexford S. Souder, superintendent of schools, two Wayland classes will be held next year in the Weston elementary school.

The pre-school census, he says, shows 1221 Wayland children under the age of 6, an increase of 177 over 1954. That is as of Jan. 1, 1955. More children have been born since and have moved into Town.

The increase, says Dr. Souder, is the largest in any year since the census has been taken.

Because of the increase in the school population, he says, there will be eight first grades in September, as against six this year. In all, there will have to be 36 school rooms next year for elementary pupils, and there are only 33 existing rooms. One room will be found in the High School, and the other two will be in Weston.

Dr. Souder says the Weston School Committee has been most courteous and generous in this transaction. Wayland will administer these two rooms as part of the Wayland Center School, paying Weston the cost of utilities and custodial services at the rate of about $1000 a year per room. The children will go by bus, as though to a Wayland school.

Next year, says Dr. Souder, Wayland will have eight first grades, seven seconds, six thirds, six fourths, four fifths and four sixths, plus one special class.

The figures indicate a total school population for next September of around 1500, as against a little more than 1300 this year.

Cochituate PTA

A square dance and annual meeting were conducted by the Cochituate PTA on May 7. All officers were re-elected, as follows: president, Melvin Orenstein; vice president, Mrs. John J. McCann; secretary, Mrs. E. G. Slotta; treasurer, Mrs. Robert Schultz. Mrs. Richard A. Howard will be chairman of the nominating committee and Mrs. James Arnold, program chairman.

CLASSIFIED ADS

3c per word rounded off to the nearest 5c, paid IN ADVANCE with copy. Minimum charge, 50c. Scotch tape coins to copy and mail to Wayland Town Crier, Wayland, or Alice G. Withington, EL 8-4823. July deadline: June 16

FOR SALE: Avon Products. Norma Miller. Mayflower Path. OL 3-4707.

LITTLE VALLEY Nursery School, open for enrollment for the fall term, ages from 3 to 5. School open for inspection at your convenience. Please contact Mrs. Eleanor Hough for further information, EL 8-2095, Oxbow Rd., Wayland.

HOME TYPING wanted. Excellent work. Reasonable rates. Will pick up and deliver work if necessary. Call Elmwood 8-2542.

FOR SALE: Raznor Space Heater. Heats several rooms. Adjusted for natural gas. Kathaleen Piper, 207 State Road East, Wayland. Elmwood 8-4522.

CUSTODIAN WANTED: Wayland School. Starting salary $3000. per year. Apply Supt. of Schools, Elmwood 8-4351.

FOR SALE: A K C Reg. Cocker Spaniel puppies. Harriet Colby, EL 8-4854.

DRESS COAT, Suitmaker. Alterations. Mrs. E. Dolan, 36 Stonebridge Road, Wayland. OL 3-1576.

WANTED: Woman to do housework one day a week. Please call EL 8-2196.

WEIMARANEN puppies for sale, 6 weeks old, OL 3-2164.

Mrs. Bertelson to be League President

At the annual meeting of the Wayland League of Women Voters, which was to be held May 25, at the Trinitarian Congregational Church, the nominating committee presented the following slate for election to office for the year 1955-56: President, Mrs. William Bertelsen; 1st Vice President, Mrs. Bruce Kingsbury; 2nd Vice President, Mrs. Leslie Flood; Secretary, Mrs. Richard Best; Directors: Mrs. Charles Gillespie; Mrs. W. M. Griffin, Mrs Raymond Zayotti, and Mrs. Richard F. Lincoln. The nominating committee for the coming year will be Mrs. John Quinn, Mrs. Harold Goldberg, and Mrs. Duane Haagensen.

A joint meeting of the retiring board of the League and the new board will be held Monday, June 7, at the home of Mrs. John Howard, Concord Road.

Pearson Appointed

The Board of Selectmen have announced the appointment of Henry G. Pearson, of Old Connecticut Path, to the Town Personnel Board to fill the vacancy left by John Brownell. Mr. Pearson is now in the field of personnel and during 1951 and 1952 was on the staff of the Regional Wage Stabilization Board.

Lobster Haven
BOSTON POST RD. WAYLAND, MASS.
John J. Cassidy, Prop. EL 8-4848
Steaks—Sea Food a Specialty
Chops
"Where Quality Reigns"
Cholce Liquors—Special Noon Luncheons

Electrical Contractor
A. M. HATFIELD
Industrial & Residential Wiring
NEW OR OLD WORK
Concord Rd., Wayland
EL 8-2495

Announcing the recent opening of the Cochituate office of
NORMAN C. ROSS
for the practice of Law at the
Professional Building
33 Main Street
Hours: 6 to 9 p.m.
(Monday through Friday)
or by appointment. OL 3-1990

Country Flower Shop
Pepper Plants, Tomato Plants,
Annuals and Geraniums
Cut Flowers
Boston Post Rd., Wayland, EL 8-2321

FRIGIDAIRE
AUTOMATIC WASHERS
USE LESS WATER AND SOAP!
Ideal for country homes with septic tank or limited water supply.
JOHN E. PAULL
APPLIANCE SALES
AND SERVICE
KITCHEN PLANNING
FRAMINGHAM TR 9-9668

LEWIS REAL ESTATE &
INSURANCE AGENCY
3 Damon Street
Cochituate, Massachusetts
Office OL 3-9504 Residence OL 3-4861

—Health Center News—

The school dental clinic is now under way at the Parmenter Health Center. The school dentist, Dr. Joseph Fournier, is at the Health Center three mornings a week from 9 to 12. All dental work has been completed for the Center School. The children from the Cochituate and Happy Hollow Schools are receiving their dental care at the clinic presently.

The American Red Cross Home Nursing Classes will be conducted at the Center. Those wishing to take the course are requested to register for it by calling the Center at OL 3-5111.

Plans are under way for a chest x-ray clinic which we hope to have operating in the fall. The Middlesex Health Association, the Board of Health and the Parmenter Health Center Trustees and Staff met on May 19 to discuss details.

The Board of Health and staff and the Parmenter Health Center Trustees and Staff have been meeting to organize and coordinate the Public Health Nursing Service. A leaflet explaining what the Nursing Service will do has been jointly prepared by the Parmenter Health Center and the Board of Health and will be sent to each household in Wayland within the next few weeks.

Plans are being made for the physical examination program which will be conducted at the time that the children register for the first grade.

Outdoor School

There will be 45 children of the Fifth Grade at Happy Hollow School who will participate in an outdoor educational program during the week of June 10. At the Bradley Palmer State Park in Topsfield, they will observe first hand bird habitats both on water and land, lumbering and other activities closely related to their science studies.

CENTER VARIETY
STATE ROAD WEST
WAYLAND
"FINE FOODS for FINE FOLKS"
Hatchet Brand Foods
Hoods Dairy Products
Libby's Frozen Foods
Canada Dry Beverages
Magazines — Vegetables
DANIEL E. O'MARA, JR.

Mail a postal card
to 10 Rogers St., Newton
Telephone Lasell 7-1132
Distributor for Fuller Brush
and Debutante Cosmetics
W. HARRY NICKEL
Fuller Brush Agent

Cochituate Motors
Your Friendly
CHEVROLET DEALER
In Cochituate for 16 years
Rte. Jct. 27 & 30 OL 3-7471

COCHITUATE AUTO BODY
In Cochituate Motors Building
COMPLETE AUTO BODY
REPAIRING AND REFINISHING
Phone Olympic 3-7471

Good Newspaper

Pupils of the Happy Hollow School have been putting out a pretty interesting monthly six-page paper, called Happy Hollow Headlines. Staff for the first issue included David Porrell, Susan Holgerson, Patricia Mitchell, John Loker, Judith Moss, David Rowan and Sandra Owens. Faculty advisor is Mrs. Florence Shohl.

Staff for the June issue: Anne Pearson, Jane Smith, Nancy Roehrig, Peter Phylis, Edward Rigney, Kevin Delaney.

FIRE RECORD

Box 61, April 16: Oil burner, Mr. McCann.

Box 61, April 16: Oil burner, A. H. Carr, Old Farm Circle.

Box 17, April 16: Brush and woods, T. L. Parker, Old Conn. Path.

Box 61, April 17: Brush, Mr. Robbins, Concord Rd.

Box 61, April 18: Grass, Mr. Furbush, Sherman Bridge Rd.

Box 61 and 17, April 20: Call for Resuscitator, Andrew Thomas, State Rd. East.

Box 37, April 21: Grass, M.D.C., Loker St.

Box 61, April 26: Oil burner, Mary McNeil.

Box 17, April 27: (Fire in Natick) 30 Lawrence Rd.

Box 17, May 2: Grass and brush, Wayland Real Est., Loker St.

Box 17, May 2: Grass and brush, Way- Ice House Rd.

BUILDING PERMITS

Moulton and Redfield, 78 Claypit Hill Rd.; Frank Wood, Rice Spring Lane; George Todd, Jeffrey Rd.; G. E. Vogel, Woodridge Rd.; Patrick Shomphe, 3 on Marshall Terrace; Charles Cochrane, Woodridge Rd.

RED'S HARDWARE
We have all Home Owners' Supplies
See our weekend specials!
Open from 8 to 9 every night
Route 9 Framingham TR 2-3650

WESTON SHOE REPAIR
SNEAKERS for all the family
U.S. KEDS & "P.F.'s"
BOY SCOUT SHOES:
all sizes, 2 styles
LOAFERS by Sandler of Boston
HAND SEWN MOCCASINS
In brown, black, red
KEY made free with every purchase of new footwear.

Bigwood's Taxi
WAYLAND CENTER
EL 8-2572

Come to
CHARENA FARM
Roadside Stand Old Conn. Path
Fresh picked Strawberries, raspberries and farm crops in season.

WAYLAND PLUMBING and HEATING CO.
local dealers for
General Electric Heating and Air Conditioning Equipment
We can offer you a choice of the finest heating equipment available. 30 years experience in heating, plumbing, air conditioning.
WAYLAND PLUMBING & HEATING CO.
WELLESLEY PLUMBING & HEATING CO.
DAYTON W. RICHARDS, Pres. LEONARD W. ACKER WALTER J. SHEEHAN
151 LINDEN STREET, WELLESLEY PHONE WE 5-1359

Wayland Public Library
Wayland
Massachusetts

Wayland Town Crier

Published Monthly for the Residents of Cochituate and Wayland

Vol. 9, No. 10 | July, 1955, Wayland, Mass. | 10c a copy, $1.00 a year

Seniors Graduate From High School

Girls in white caps and gowns, carrying bouquets of roses, boys in black caps and gowns, 44 Wayland High School Seniors were graduated at exercises held in the Auditorium on the evening of June 9.

Shirley Stevens, secretary of the class, daughter of Mr. and Mrs. Raymond L. Stevens of West Plain Street, won four awards and scholarships, totalling $555, on her record. She plans to go to the Boston University School of Business Administration next year.

Other winners of awards were Catherine Houston, Karen Riggs and Arthur W. Holmes Jr.

The address of welcome was given by Edward Powers, president of the class. Senior speakers were Susan Robinson, Carol Yarrish, Andrew Kerr and Shirley Stevens. The class gift, a camera, was given to Headmaster William M. Griffin by President Powers of the class.

Lenore Butler recited the class poem. Rev. Otis F. Kelly gave the invocation and Rev. George C. Gutekunst pronounced the benediction. The High School Orchestra was led by Lester MacArthur. Accompanist for the Girls' chorus and the Mixed Chorus was Janet Archer.

Mrs. John W. Arnold, president of the Cochituate Mothers' Club, presented the Club's scholarship to Karen Riggs.

Mrs. Henry M. Doane, president of the Wayland Woman's Club, gave the Club's scholarship of $250 to Shirley Stevens.

Mr. Edward F. Thorburn, chairman of the scholarship committee of the Kiwanis Club of Wayland, awarded Kiwanis scholarships to Arthur W. Holmes and Catherine Houston. He said it was the second time a Kiwanis scholarship had been given. In 1954, it was given after the graduation exercises.

Mr. Ernest B. Walston, president of

(Continued on page 7)

Cochituate Beach Rules Announced

Lake Cochituate Beach was opened formally for the swimming season at 10 a.m. on June 19. Some of the rules:

No fee for registration, but all residents are asked to pay $2 per family to help with expenses.

Families residing in Wayland for the Summer may have beach privileges for $5.

Guests by the day, brought by Wayland sponsors, may swim for 50 cents each, 25 cents to be refunded if identification tag is returned.

Out of town residents may use the area for a seasonal fee of $25.

Automobiles of authorized beach users will have a sticker for lower left hand side of windshield.

Beach hours are 10 a.m. to 8 p.m. Anybody using the beach at any other hours does so at his own risk. Unauthorized persons using the beach are to be regarded as trespassers.

Class Night

The Class of 1955, Wayland High School on June 3 presented its Class Night program, toward which the High School P.T.A. contributed $50. The program included Class History by Catherine Houston and Timothy Smith, Class Prophecy by Shirley Stevens and Carol Yarrish, Class Will by Andrew Kerr and Thomas Longtine, and Comic Sketch by Susan Robinson, Mary Ann Lundy and Lenore Butler.

COLOR GUARDS of the American Legion, V. F. W. and Boy Scouts lead formation to Memorial Day exercises for veterans at the corner of East Plain and Commonwealth Road.

Doe Hits Car, State Pays Bill, Warden Gets Body

John J. Donovan Jr. of Blossom Lane, headed towards Wayland Center along the State Road at 8:30 on the morning of June 18, struck and killed a 150-pound doe which dashed into the highway from the Red Coach Farm Market, Chief Ernest H. Damon reports.

The impact of the deer's body upon the grill, radiator and hood of the automobile was disastrous, the Chief says. The State is responsible for the damage. The game warden picked up the body.

Crafts, Music, Speech On Summer Program

There's plenty going on in the schools this summer:

Arts and crafts program for elementary school children, in cooperation with Park Department and Junior Town House, began June 27. This is now a standard Summer program in Town.

Instrumental music program, directed by Lester MacArthur, began at same time. Two days a week for eight weeks. Those interested in joining late may call the Superintendent's office. Group work is free. A fee for private lessons.

A speech program for entering first graders. Two days a week. This is voluntary and free. Four weeks. Should help with ear training and hence should help the little ones learn to read.

The dental clinic will operate by appointment at Parmenter Health Center through the Summer. About 500 fillings are needed by 100 children, mostly Happy Hollow School kids who couldn't be reached during the school year because of the double sessions. Dr. Joseph P. Fournier of Framingham. Small fee for fillings by appointment.

Shed Burns

A shed connected with the barn of the old Fairbanks property on Main Street, Cochituate, next door to Dath's store, burned near midnight, June 14. Chief Ernest H. Damon says boys were suspected of being responsible.

Board Of Health Bars Piggery Plan

There are no pigs in Wayland and there won't be, it appeared last month after a hearing before the Board of Health.

This setback to animal husbandry occurred as a result of a petition by George Kanavos of Brighton, who said he wanted to lease the farm of Louis Dean on the State Road in Weston and raise 150 pigs.

Mr. Dean's farm, the petition said, is partly in Weston, but mostly in Wayland, in the region south of the State Road behind the Dean Dairy. And the piggery part, in Wayland, has been operating for 40 years until a year or so ago.

Twenty-five or 30 Wayland residents, mostly from the Westway Road and Blossom Lane, were invited by the Board of Health to an informal hearing at the Parmenter Health Center. The Board said the Weston Board of Health had agreed to support any action taken by the Wayland Board.

Members John C. Quinn and Norman G. Fair of the Board presided at the hearing, which was held in antiseptic surroundings on a June evening when the air was like perfume.

Neither Mr. Kanavos nor Mr. Dean appeared. Instead, James M. Curran of Natick, who has a real estate office in Cochituate, spoke as their representative.

Mr. Curran said that the piggery would be conducted in the best manner. Specifically, he said that in the past "there possibly had been an odor." Some laughed.

He said there are two kinds of piggery smells. One is from manure and the other is from leftover food. None of the proposed manure would be spread after May 1, he said. The rest would be buried until it could be used. As for the leftover food, there's a law nowadays which says garbage has to be cooked, and he said that after garbage has been cooked the pigs eat it all.

Mr. Curran also said there'd be a new, tight fence, because pigs are notorious burrowers, and that the premises would be bulldozed practically like a landscape job.

Then the questions. Had there ever been a permit for a piggery there during 40 years? No.

At this point Mr. Quinn and Mr. Fair said they'd never heard of this piggery before. Residents of Blossom Lane,

(Continued on page 4)

Mosquitoes Are Slapped Down

For the first time in its history, Wayland in June, 1955, was free of mosquitoes.

Person after person said he hadn't seen a single one of the miserable creatures. One man in Framingham reported that he had seen one.

People could sit out of doors in the evening, unmolested. They could even walk in the woods. Except as protection against the house fly and the bee, screens were unnecessary.

It all came about through the fact that the Town voted, at the March Town Meeting, to join the Eastern Middlesex Mosquito Control Project. This now includes 13 cities and towns consisting of an area of 160 square miles.

A few years back Wayland had a $1500 mosquito control project of its own. Some said it helped, some said it didn't, and after one year the project was dropped. Mosquitoes from unsprayed Sudbury seemed to blow right over into this Town.

The success of the present project, says its superintendent, Robert L. Armstrong, is that it covers a wide area. There are still complaints, he says, from the perimeter of the district up against the wild mosquito frontier, but inside the perimeter the mosquito is deader than the polio virus.

Wayland joined the project formally in mid-April, which seems to have been a good time to catch the mosquito larvae napping. They put oil on puddles and they sprayed the swamps and likely hatching places from helicopters and planes. They didn't find many larvae in the middle of the Sudbury marshes, but they did find many in some of the coves on the Sudbury side, and these they gave the DDT treatment.

Sudbury hasn't yet joined the Project. Instead, it has a program of its own.

Another thing that helped, says Mr. Armstrong, is that the State spraying for gipsy moths came at about the same time as the mosquito spraying. While the moth spray was killing all the gipsy

(Continued on page 10)

7301 Will Probably Be Official Count

Town Clerk Leila Sears reports that the Town's population, by the figure which probably has to stand as official for 1955, is 7301. This is substantially less than the round, tentative figure of 7500 given in the Crier last month, but it nevertheless shows a great growth. As people move in and out and people die and are born, the figure changes so rapidly from day to day that it is never possible, as of a given hour, to say exactly what is the population.

300 Children Receive First Polio Shots Here

Three hundred first and second graders of Wayland were given their first polio shots at the three elementary schools last month by local physicians, Drs. Charlotte A. Stewart, Ernest H. Damon Jr. and David R. Corey. Parke Davis vaccine was used.

When the children would get their second shots the Board of Health couldn't tell. They thought it might be Fall. Every bit of vaccine not used had to be sent back, they said. When more would be sent, local authorities were not told.

Wayland Town Crier

Published monthly by
TOWN CRIER, Inc.
Wayland, Mass.

Henry G. Pearson.....Publisher
Donald B. Willard.....Editor
Robert W. Schuette.....Gen. Mgr.
Wilbur L. Frank.....Treas.
William A. Waldron.....Scc'y.
Doris Fisher.....Advertising Manager

STAFF

Dorothy Grannis Eleanor M. Pearson
Gloria Beutner

Subscriptions: Mrs. George Withington EL 8-4823
General news: Donald B. Willard EL 8-4343
Club News: Mrs. Blakslee H. Colby EL 8-4854
Advertising: Mrs. H. R. Fisher, Jr. EL 8-2587
Mrs. R. W. Foster EL 8-4394

The Crier does not assume financial responsibility for typographical errors in advertisements, but will gladly reprint the part of the advertisement in which the error occurred.

SUBSCRIPTIONS

A 12-month subscription to the Crier may be purchased by sending $1.00 to Wayland Town Crier, Wayland, Mass., with your name, street, and post office address.

Criers are also on sale at Marshall's Apothecary in Wayland Center, and Gerald's News Agency, Main Street, Cochituate for, 10¢ a copy.

Entered as second class matter at the Post Office, Wayland, Mass.

Mainstone Farm to hold Open House July 9, 10

Mainstone Farm, famed for its Guernsey herd, will hold open house to the public on Saturday and Sunday, July 9 and 10. Cattle, barns and dairy will be open for inspection.

Guernsey Grade A milk will also be on sale for the first time commencing this weekend. The dairy is located on Old Connecticut Path at the corner of Pinebrook Road.

Letters to the Editor

To the Editor:

We should like very much to keep in touch with everyone in Wayland and the best way we can think of is to ask you to send us the Crier at 144 Central St., Auburn, Mass. for as long as this dollar will take care of it. We certainly have enjoyed Wayland and its very best newspaper. We leave you our wish for continued success in your venture.

Sincerely,
GEORGE A. HODGKINS
Trinitarian Congregational Church

Jr.-Sr. High School Honor Roll Corrected

On the Junior-Senior High School Honor Roll published last month there were some omissions, caused by nobody's fault. Here's the corrected list, furnished by the school:

Grade 12: Mary Ann Lundy, Susan Robinson, Shirley Stevens, and Carol Yarrish.

Grade 11: Kathleen Andrews, Eileen Bresse, Rita Brosseau, Beth Cusumano, Carol Dyer, Mary Jane Fabisak, Carol Haugh, Carolyn LeDrew, Joan Lizotte, John MacKeen, and Barbara Roche.

Grade 10: Dorothy Campbell, Henry Christie, William Hyland, John Lynch, Vivienne Thomas, and Nicholas Willard.

Grade 9: Peter Baker, Peter Gierasch, David Hatch, Carol Magnusson, Joan Walston, and Ann Woodcock.

Grade 8: Judith Arnold, Ainslie Baldwin, Cecilia Bessell, Sandra Boulette, Ann Marie Cassella, Judith Cherry, Brooke Gregory, Patricia Palmer, George Quackenbos, Michael Shick, John Simoni, Linda Wolfrum, and Harold Woollard.

Grade 7: Donna Atkins, Judith Bigwood, Marion Bova, Scott Bruce, Lynda Clausen, Harriet Colby, Robert Elwell, Stuart Finlay, Deborah Hill, Dorothy Jenkins, Christina Kelly, Dorothy Ong, Lucinda Parker, Betty Ann Revell, Peter Riggs, Marcia Sandford, Carol Shultz, Karen Smith, James Sullivan, Susan Tanger, Marsha Tashjian, Joanne White, and William Woods.

MISS MARY T. CONNOLLY, third grade teacher at the Cochituate School, is going to Germany as an exchange teacher.

St. Ann's Guild Has Banquet in Sudbury

Approximately 100 members of St. Ann's Guild, the Catholic Women's Club of the Wayland-Sudbury Parish, attended the annual banquet at Wayside Inn, Sudbury, on May 31.

Mrs. Helen J. Cullen, banquet chairman, presented the officers for the past season who have been: Miss Claire Doherty, president; Mrs. Martha Curran, vice president; Mrs. Angie Genna, recording secretary; Mrs. Peggy Angelosanto, corresponding secretary; Miss M. Claire McManus, treasurer.

The popular after-dinner speaker, Mrs. Helene Maxwell Dardis, of Georgetown, who is a graduate of Trinity College and a member of the Bar Association, chose as her subject, "Candlelight and You," which was well received by the audience.

Father William J. Carty, Spiritual Director of the Guild, congratulated the officers and members on a successful year and presented the retiring President with a gift from the guild members.

The officers for the next season are: Mrs. Gloria Harvey, president; Mrs. Angie Genna, vice president; Mrs. Elinor Travers, recording secretary; Mrs. Rita Bagnulo, corresponding secretary; Mrs. Marguerite Lindquist, treasurer.

At the conclusion of the festivities, Mrs. Helen J. Cullen expressed her gratitude to her Co-Chairman, Mrs. Phyllis E. Sarsfield and to the members of her Committee who were: Mrs. Marion Rumpel, Mrs. Mae Stickney, Mrs. Gertrude Owens, Miss Claire Doherty, Mrs. Marion Birmingham, Mrs. Emily Logan, and Mrs. Madelyn Sharkey.

Changes in High School Curriculum

Of interest to parents of high school pupils will be the news that the Wayland High School curriculum has been substantially enlarged. Some of the changes:

Beginning next September, a number of courses will be offered each year which hitherto have been given in alternate years. They include physics, chemistry, algebra 2, trigonometry, solid geometry, salesmanship, commercial law and consumer economics.

A course in physical science will be an 11th and 12th grade elective, as will a course in the rudiments of music and harmony. These two courses have never been given before.

There will also be an accelerated mathematics program. A second section of algebra 2 will be offered, for those of extra talent and those preparing for engineering courses. There will be a 12th grade course which will include a semester of college mathematics.

The language section has also been strengthened. Two years ago the school had single classes in Latin 1 and 2 and French 1 and 2. Next year there will be 10 classes in Latin and French, including Latin 3 and French 3.

The teaching staff will be organized more completely by departments, also, and the size of classes in the Senior High School will be reduced.

There will also be a librarian at the High School. There is an appropriation for new books.

The money for these improvements at the High School was included in the budget submitted and approved at the March Town Meeting.

WESTON PHARMACY
The REXALL Store
F. WARREN EATON, Reg. Pharm.
397 Boston Post Rd., WESTON 93, MASS.
WAltham 5-3785

CHARLES CLEANSING CO.
"We Keep the Spot"
Cleaning Pressing Repairing
Shirts Laundered
Fur Storage
Cochituate Rd., Tel. Elmwood 8-2931
Wayland
Free Call and Delivery Service

JOHNSON'S PHARMACY
B. W. JOHNSON, JR., Reg. Pharm.
Main Street Cochituate, Mass.
OL 3-7352
After Store Hours Call OL 3-3274
Shop in comfort in our
AIR-CONDITIONED STORE.
SUNGLASSES, BATHING CAPS,
VACATION SUPPLIES
Gifts and Greeting Cards
PRESCRIPTIONS
ACCURATELY COMPOUNDED

Wayland Country Club
Golf Course now 18 holes
Guests Invited
Golf lessons by appointment
PHIL FARINA, Pro-Mgr., EL 8-7789

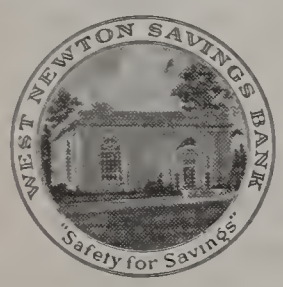

West Newton Savings Bank
Incorporated 1887
WEST NEWTON, MASS.
offers
Mortgage Loans
on Wayland homes
Telephone BI 4-2000
or call
MR. GAMMONS
EL 8-2064

DR. E. PERRY TRUESDELL
Optometrist
OL 3-3263—Evenings by Appointment
25 West Comm. Rd., Cochituate, Mass.

For Courteous and Friendly Service
Low Prices
Dath's Package Store, Inc.
66-68 Main Street, Cochituate, Mass.
Tel. OL 3-5940
Delivery Service
Certified S. S. Pierce Dealer

LOAM
Absolutely free from sticks, roots, stones—Like screened loam—Phone us and a salesman will call with sample. Without Obligation.
TOLL ROAD SAND & GRAVEL Co.
TR 5-5288 or MArlboro-2888

Macone Sporting Goods
RALEIGH & SCHWINN BICYCLES
Fishing Tackle ● Tennis Racquets
tennis racquets restrung
Bicycles repaired
Hobby supplies
Opp. Post Office
Concord, Mass., Tel. Emerson 9-4456

Electroplating and Enameling
CLIFF GOODNOH
Box 72, Cochituate OL 3-0810

Cochituate Hardware
Hardware & Paint Center
MAIN STREET COCHITUATE
OL 3-8730

REAL ESTATE
We have a number of customers that want land and property in Wayland.
JAMES T. TREFREY
Boston Post Rd. Wayland
Opposite Red Coach Grill
EL 8-7766 WA 5-8380
OTHER OFFICES
655 Beacon St., Waban
BI 4-8020
26 Church St., Winchester
WI 6-4262

DECORATING, GIFTS, SPECIALTIES
Bernice Caffrey
A.I.D. OF WESTON

BERT FITCH
SUNOCO SERVICE
Motor Tuneup . . Wheel Balancing
Lubrication
Tires . . Batteries . . Accessories
. . Washing . . Polishing . .
. . Cars Called for and Delivered . .
EL 8-7783

SULLIVAN'S
MOBIL SERVICE
Commonwealth Rd. and Main St.
Cochituate phone OL 3-9708
Batteries, Tires, Accessories

NEW NEIGHBORS

News items about your New Neighbors should be sent by postcard to Wayland Town Crier, Wayland, or telephoned to Mrs. Arthur E. Grannis Jr., HIlltop 3-2374.

Dr. and Mrs. William H. Stahl, and daughter, have moved into a new house on Davelin Rd., and have sold their house on Stonebridge Rd. to Mr. and Mrs. Rodney T. Cooke and family of Wellesley. Mr. Cooke is with the Telephone Company.

Mr. and Mrs. Stearl Hazeltine, who are moving to New York, have sold their house on Happy Hollow Rd. to Mr. and Mrs. Laurence R. Clarke and their four children from Newton. Mr. Clarke is associated with Haartz, Mason Inc. of Watertown.

Mr. and Mrs. Leslie C. Blomberg and their two children have moved from Wellesley into a new house on Plain Rd. Mr. Blomberg is with Anderson, Nichols of Boston.

Mr. and Mrs. Norman E. Taylor and their 2 children, from Merrimac, have moved into the house on Concord Rd. formerly owned by Mr. Chandler Robbins. The Robbins have moved to Weston. Mr. Taylor is Wayland's Town Accountant.

Mr. Charles C. Belt, who is now living in Ohio, has sold his house on Morse Rd. to Mr. and Mrs. James B. Orman from Waltham. Mr. Orman is with Security Mills in Newton. Mr. and Mrs. Edward W. Whalen who have been living in that house are moving into the new home they are building on Glezen Lane.

HIGHEST HONORS: Mrs. John J. Simoni, of Cochituate, president of the Natick Council, takes a salute and gives a handshake to Girl Scouts winning Intermediate Scouting's highest award, the Curved Bar. Scouts of Troop 18 are Judith Arnold, Cecilia Bessell, Judith Cherry and Elizabeth Lundy. (Photo by John J. McCann)

Dean Allen Feted by High School Faculty

The faculty of the Senior High School had a party for David J. Allen, school dean, who is retiring this year after 37 years on the Wayland High School faculty. Among the guests were Mrs. Mabel S. Draper, Miss Maude Merrithew and Miss Marion S. Simpson, all former members of the school staff.

Peck Ave. and Valley View Rd. Work Starts

The Highway Department has been doing a number of jobs around Town. Betterment work on Peck Avenue and Valley View Road has been well started, with excavation and spreading of gravel. A sidewalk has been put around the Cochituate Fire Station, and 700 feet of sidewalk has been built along the North side of East Plain Street, from Main Street to Dunster Avenue.

A long stretch of sidewalk along Old Connecticut Path, for the benefit of Happy Hollow School pupils, is awaiting its turn. Money has been appropriated for it.

Betterment work in the Wheelock development will probably start in the Fall.

Thirty miles of Town ways have been sprayed for brush and ivy control.

Old Sudbury Road Now Being Rebuilt

Reconstruction of 2000 feet of Old Sudbury Road, directly north of the Boston & Maine railroad tracks, began last month, and Highway Superintendent Albert E. Potvin said he thought this section should be finished by the end of June.

This job might have been finished last year, but for the hurricanes. After last year's section is finished, there's a 1955 piece of perhaps another 2000 feet to be done.

This is a Chapter 90 job, in which State, County and Town join. Mr. Potvin says he followed the plans laid down by the State engineers, and that these plans necessitated removing a number of trees. Many of them were storm-whipped maples which would have fallen over in the next big wind, he says.

This work on Old Sudbury Road leads up to the new bridge, a State job which isn't scheduled yet.

Jr. High Team Ties in Dual County League

Wayland Junior High baseball team, Jim Strong, coach, tied for champ in the Dual County League with a 7 won, 3 lost record. Bob Page pitched a one-hit victory over Acton. On the squad were:

Joseph De Paolo, Bruce Eckler, David Gladu, Richard Haugh, Edward Marsh, Richard Morris, Robert Page, Stephen Powers, Edward Johnson, John Simoni, Paul Tierney, John Trotman, Bruce Waldman, John Warsky, Jerry Whelchel, Hal Woolard, John Woodcock and Joseph Thorp. Managers were Murray Parker and George Quackenbos.

CRIER deadline: July 20

WOODRIDGE
WAYLAND REAL ESTATE CO.
For information call
WILLIS RYDER EL 8-2181 or EL 8-4524

WILLIS RYDER
Real Estate
EL 8-2002

ALLEN MORGAN
Insurance
EL 8-2515
Office on the Village Green, Wayland
EL 8-2181

BOLTON'S
TEXACO SERVICE
TUNEUPS — LIGHT REPAIR
WORK — BRAKE WORK
Pick up and Delivery Service
State Road East EL 8-7793

JOSEPH "JERRY" JOYCE
INSURED SAVINGS PLANS
Sherman Bridge Rd. EL 8-2169

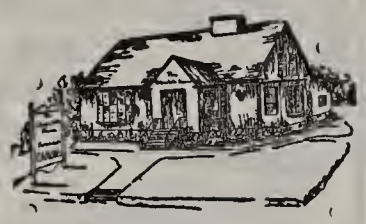

The
Chocolate House
off route nine
HOME MADE CANDIES
389 Worcester Turnpike
Framingham, Massachusetts
We mail candies everywhere
Tel. Trinity 2-1321

POWER MOWER SERVICE
Authorized Briggs & Stratton and Reo repair service
Call WAltham 5-1392-M for free pickup and delivery
BENJ. R. PARKER
HARDWARE & GARAGE
450 Boston Post Road Weston, Mass.

L. DAVENPORT BOYD
REALTOR ...Weston BY THE TOWN HOUSE
Real Estate Service to Wayland and Vicinity
Selling Property? List with us with the confidence of 21 years experience of serving the Real Estate needs of Wayland and vicinity
REAL ESTATE and INSURANCE
Wa 5-1489 Wa 5-4689

ALLEN'S COUNTRY STORE
Route 20 — South Sudbury
S. S. Pierce Fine Foods—Antiques—Gifts

CAPPS SUPER MARKET
Post Road, Wayland
★ *"Where You Meet Your Friends"*

If you're planning on having FRESH SALMON for your 4th of July dinner We'll Have It.

For picnics and cook-outs you'll find all the necessary equipment here — grills — charcoal paper plates — etc.

Volunteer Drivers are Needed by Red Cross

Volunteers for the Motor Transportation Corps of the Wayland Chapter of the Red Cross are urgently needed to drive their cars for persons in need of medical care and for children attending the swimming and water safety program at Lake Cochituate. Mrs. Richard Potter, chairman of the Motor Transportation Corps, said that schedules can be worked out for volunteer drivers to fit any day.

Drivers also are needed to transport children to the Parmenter Health Centre, it was pointed out. The drivers can volunteer for all or any one of the transportation needs of the Wayland Chapter. Volunteers may contact Mrs. Potter, EL 8-4562.

CATHERINE PETRONIO, of Castle Road, Cochituate, received her B.S. in Education from the Framingham State Teachers College on June 5.

Marshall's Apothecary
ALTON L. F. MARSHALL, Jr., Reg. Pharm.
B.S. and M.S. in Pharmacy
25 Cochituate Rd., Wayland Center
ELmwood 8-2381
Complete Prescription Service

Piggery —

(Continued from page 1)

wrinkled their noses at this, and said they'd known about it for some time.

Then Mr. Theodore W. Fabisak asked from where Mr. Kanavos meant to collect his garbage. Answer: From the Norwood Hospital, four or five restaurants in Cleveland Circle and two Boston hotels. He explained that hotel and restaurant garbage is considered superior to ordinary leftovers.

Finally a motion was called for, and those assembled said, as one, that they were against pigs in Wayland.

On this note, all concerned walked out into the warm, sweet smelling June night.

After the hearing, Mr. Quinn and Mr. Fair said they had certainly had an expression of public opinion. The Board of Health says there will be no pigs.

Junior Prom

Barbara Roche, president of the Junior Class of the High School, was chosen Queen at the annual Junior prom on May 27. Comprising the queen's court were Joan Tewksbury, Beth Cusamano, Rita Brosseau and Jeanne Houghton. Theme of the prom was "Moonlight and Roses," the setting, a rose garden for which 1200 crepe paper roses were made.

Newton-Waltham Bank Official Attends Session

Howard P. Strum, Assistant Treasurer of the Newton-Waltham Bank and Trust Company is a member of the class of bank officers who is attending the Graduate School of Banking at its annual summer session at Rutgers University, New Brunswick, N.J.

Mr. Strum is one of over 1000 leading bankers who is attending the two-week session of the school which is sponsored by the American Bankers' Association. To qualify for graduation, Mr. Strum must attend a similar summer session again in 1956. In addition, he must complete two years of extension work at home and will be required to write a thesis based upon original research in some phase of finance.

WAYLAND LUMBER CO.
Easi-bilt Patterns
Unpainted Tables—Chests—Cabinets
Building Materials—Mason Supplies
YOUR LUMBER NUMBER—EL 8-7731

MULHALL TRAVEL SERVICE
Phone us for free service on
Plane, Steamship, Bus reservations
Complete Trip Planning
TR 3-3700
65 Concord St. Framingham

Elect Mrs. Whiteside To Republican Post

Meeting at the home of Mr. and Mrs. Frederick Whiteside, Rice Road, on June 2, the Republican Town Committee elected new officers as follows: chairman, Mrs. Frederick Whiteside; vice chairman, Robert M. Morgan; treasurer, Elmer Bigwood; recording secretary, Robert H. Scotland; corresponding secretary, Mrs. Arthur Kimball. There are 33 registered and 32 associate members of the Committee.

Officers of the Committee express the hope that any residents of Wayland, old or new, interested in learning more of Republican activities, will get in touch with any of those named above.

D. A. R.

State officers of the DAR were guests of Wayside Inn Chapter at a luncheon and meeting in the vestry of the First Parish Church on June 3. A musical program had been arranged by Mrs. Howard Lyford, chairman, featuring Mrs. Phyllis Durgin, of Natick, and her trio.

Come to
CHARENA FARM
Roadside Stand Old Conn. Path
Fresh picked Strawberries, raspberries and farm crops in season.

EDWARD A. VENO
REALTOR AND BUILDER
BOSTON POST ROAD EL 8-4501
WAYLAND, MASS. EL 8-2231

See these Summer Specials at Your Edison Shop!

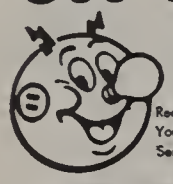

HERE'S JOYFUL NEWS — a festival of summer specials at your nearby Edison Shop. Prices are low, trade-ins are big, terms are easy. And remember, every electric appliance sold by Boston Edison is backed by an effective guarantee.

The appliances shown here are just a few of the many values awaiting you right now at your nearby Edison Shop! Be modern — live electrically!

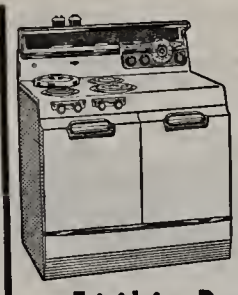

Model RT-70
was $429.95
NOW $31995
with your old stove

Frigidaire Double-Oven Deluxe Electric Range
Two roomy ovens, two high-speed broilers. A 6-quart automatic deep-well cooker with lift-up unit. Lots of storage space. A deluxe automatic Frigidaire at a new low price.
Other models avail. from $219.95
BUY & INSTALL for as little as $2.00 wk.

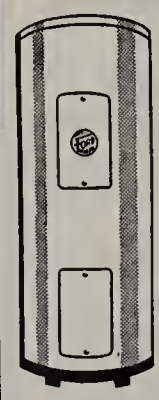

FORD Automatic Electric Water Heaters
lowest prices ever!
Electric water heating is truly modern, truly safe, truly economical. And the Ford "rock-lined" water heater is yours now at the lowest prices ever!

size	reg.	NOW
52 gal.	$174.95	$139.95
66 gal.	$194.95	$149.95
82 gal.	$214.95	$159.95

with your old water heater
BUY & INSTALL for as little as $1.50 wk.

VISIT THE COOLERAMA
— a big Room Air Conditioner Exhibit presented as a public service by Electric Institute, Inc., street floor, Edison Building, 39 Boylston St., Boston, 9 A.M. to 5 P.M. thru July 1. Room air conditioners are on sale at Edison Shops and at local electrical dealers.

ASK ABOUT OUR NEW 100-AMP INSTALLATION MONEY-SAVER PLAN!
The *heart* of modern electric living is 100-ampere service-entrance capacity. Save $35.00 by changing to 100-ampere service-entrance capacity in connection with the use of a 230-volt electric range, water heater, dryer, or air conditioner. ($20.00 to builders of new homes.)

Model LH12M
was $499.95
NOW $42995
with your old refrigerator

General Electric Refrigerator—Food Freezer
Two-door convenience. Two appliances in one. 12.1 cubic feet. A 77-lb. food freezer and an automatic defrost refrigerator with revolving shelves. Every feature you've always wanted! Truly deluxe, truly modern! Other models avail. from $189.95

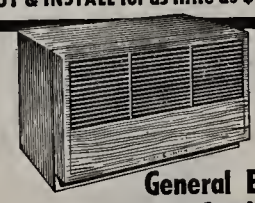

General Electric Room Air Conditioner
Be wonderfully cool this summer with GE "Comfort-Conditioned Air"! This ½ HP General Electric Room Air Conditioner cools, filters, dehumidifies and circulates the air without drafts. Takes the suffer out of summer. (Model R32M)
(Other models available to suit any requirements.) easy terms $29995
as little as $2.00 a week!

YOUR NEARBY EDISON SHOP
In Waltham — 139 Moody Street
In Natick — 22 East Central Street
In Framingham — 48 Union Avenue

Cochituate Boy Scouts Plan To Attend Camp

First week in August will see the Cochituate Boy Scout contingent en route for a week at Camp Resolute in Bolton. Among those scouts attending are:

Allen Arnold, Leonard Aunes, Paul Baker, Charles Ballard, Elroy Bowker, Thomas Bowles, James Brown, Ronald Carboneau, Paul Cheslak, Walter Cheslak, James Densmore, Glenn Dusseault, Francis Fisher, Roy Flanders.

Peter Flint, John Gebhardt, Eldon Goodhue, Kenneth Gray, George Harris, Francis Hartin Jr., Emerson Henderson, Maynard Histon, Richard Hobbs, Kenneth Houghton, Stanley Slok.

John Hoven, Thomas Irwin, Stanley Lacka, Edward LeBlanc, Robert Lizotte, John Loker, Roy McDonald, Stanley McLeod, David Newton, Bernard Nolan, John Perodeau, David Porrel.

Michael Potter, Walter Randall, Walter Schofield, John Simoni, David Shotta, Lawrence Smith, John Trotman, Bruce Waldman, John Warsky, Roland Wilbur, George Witzell, Charles Woods.

Boothroyd Appointed

Joseph E. Boothroyd, Senior High School teacher of mathematics since 1951, will be vice principal next September, it has been announced. He will continue as a teacher of mathematics.

De Cordova Museum

An exhibition entitled "Smith College Collects" will be shown at the DeCordova Museum in Lincoln from July 3 to August 19. It consists of contemporary paintings, watercolors and drawings collected by the Smith College Museum.

A Children's Book Show will also be on display from July 3 to August 19. Eighty-four children's books with the best illustrations have been selected from the exhibit which opened at the Metropolitan Museum of Art last winter.

CRIER deadline: July 20

Baseball Team Wins Five and Loses Five

Final record for the Wayland High baseball team was five won and five lost. The team split with Weston also, one game won and one lost.

The squad included Tom Longtine, Al LeBlanc, Paul Senory, Fred Tassinari, Dick Irwin, Ed Powers, George Bradley, Paul Bradley, Dave Weeks, Robert Pierce, John Thorburn, Tim Smith, Nick Willard and George Richardson. Managers were Al Witzell and Dave Hollis.

Zoning Board

The Zoning Board of Appeals has made the following decisions:

Granted: John Quackenbos permission to make addition to house on non-conforming lot.

Granted: Catherine Daly permission for addition.

Granted: Newton YMCA permit day camp.

Granted: Anne Southworth permit to operate beauty parlor in her own home.

Granted: Ernest Ecker permission to build less than required distance from backline.

Bits from History

Thirty-two deaths in Town were reported in 1897. Nine were of children under the age of one year, and 11 were of persons past the age of 70. Joseph Bullard died at the age of 93 years, 10 months and four days. If people didn't die in childhood then, it appears, they had a fine chance of reaching 80.

O'Neill - DesRochers

Mr. and Mrs. Edward James O'Neill of Oxbow road, have announced the engagement of their daughter, Diane Elizabeth, to Joseph Louis DesRochers, son of Louis Joseph DesRochers, of Hudson, and the late Alma LaFrance DesRochers.

Miss O'Neill, a graduate of Wayland High School, Class '52, attended Northeastern University, and is currently employed at Edward A. Veno's office in Wayland. Mr. DesRochers, a graduate of Hudson High School in 1949 and an ex-Navy man, is now attending Northeastern University.

July 24th has been set for the day of the wedding and the place will be St. Ann's Church in Wayland.

Girls Softball

The Wayland High girls' softball team of 1955 included:

Carol Dyer and Marilyn Dusseault, co-captains, and Joan Lizotte, Joan Tewksbury, Nancy McEnroy, Jannie Houghton, Mary Ann Smith, Karen Weeks, Claire Witzell, Ann Kane, Dorothy Campbell, Carol Archer, Patricia Marotte, Jacqueline Masse, Carol Deverell, Carolyn LeDrew, Eleanor Perrin, Dorothy Thompson, Beverly Simpson, Judith Smith, Jean Otto, Janet Shepard and Linda Dusseault. Susan Robinson, manager, Marilyn Heizman, assistant manager.

VITAL STATISTICS

BIRTHS

April 5: Dianne Marie LeLievre to Mr. and Mrs. Dennis Joseph LeLievre, Concord Rd.

April 10: Judith Mary Patton to Mr. and Mrs. William L. Patton, Jr., Adelaide Ave.

April 25: Gary Mark Paquette to Mr. and Mrs. George Albert Paquette, Old Conn. Path.

May 4: Pamela Anne Fye to Mr. and Mrs. David L. Fye, Woodridge Rd.

May 9: Maureen McLellan to Mr. and Mrs. Robert A. McLellan, Maguire Rd.

May 10: Richard Scott Bourette to Mr. and Mrs. Richard L. Bourette, Willard St.

May 10: Kerry Lee Carlson to Mr. and Mrs. Roy A. Carlson, Fuller Rd.

MARRIAGES

May 20 at Framingham: Walter Borisenko, of Cochituate to Anna M. Maccini, of Framingham.

June 4 at Fall River: Howard A. Simister, of Greenville, S. C., to Carol A. Durfee, Wayland.

DEATHS

May 9: Elizabeth Smith Giles, of Stonebridge Rd.

May 20: Eva Porter Stevens, of East Comm. Rd.

May 25: Thomas Edward Hall, of School St.

May 29: Julia D. Corliss, of Edgewood Rd. Ext.

WAYLAND HISTORICAL SOCIETY officers for next year are: Mrs. Willard Dik, President; Vice Presidents, Mrs. Edmund H. Sears and Mr. Frank G. MacKenna; Secretary, Mrs. Prentiss Emerton; Treasurer, Arthur L. Kimball; Curator, Mrs. Mabel Draper; Directors, Mrs. Pierpont Blair and Mrs. Charles T. Morgan.

TOWN LINE HARDWARE
Wayland-Sudbury Line
Boston Post Rd. Hilltop 3-2112
Paints — Housewares — Hardware
Clean-up Paint-up Fix-up
CARMOTE PAINTS
for every purpose. Insise and Out
Power Mowers ● Garden Supplies
Housewares Hardware

POST ROAD PLUMBING & HEATING CO.
ALEX MC KENZIE. Plumber
(Successor to J. C. Massie)
Call Elmwood 8-2532
Estimates gladly given on all types of plumbing and heating

WAYSIDE PACKAGE STORE, Inc.
"The Store of Good Spirits"
Imported and Domestic Ales
Wines and Liquors
POST ROAD, SOUTH SUDBURY
Free Delivery HI 3-2461

Your Summer shopping problems are over . . . Stop in at
RED COACH FARM MARKET
and see our fresh summer fruits and vegetables

FRED H. PLOTNER JR.
Carpenter—Building Contractor
Free Estimates
EL 8-2058 P. O. Box 356

AL'S VARIETY
103 WEST PLAIN ST.
COCHITUATE
Tel. OL 3-7698
MEATS — GROCERIES
VEGETABLES — FRUITS

P. W. SHOMPHE and SONS
BUILDERS
COLE RD. EL 8-2206

GEORGE M. CLAUSEN COMPANY
Painting and Decorating
QUALITY SERVICE
Since 1916
11 LAKE ROAD, COCHITUATE OLYMPIC 3-0309
● Phone for free Estimates ●

Checking Accounts---Savings
All Types of Loans
Home Repair Loans Our Specialty
Bank-by-Mail Plan
NATICK TRUST COMPANY
Mondays through Fridays
9 A.M. to 3 P.M.
Also Open Friday Evening
6 P.M. to 8 P.M.
The Entrance to the Municipal Parking Area is Opposite Our Front Door
OUR NEW BRANCH
— is under construction at the corner of Worcester Turnpike and Wethersfield Road.
— It will be readily accessible to Cochituate and Wayland.
— COMPLETE BANKING FACILITIES will be available (including safe deposit vaults and evening banking hours).
WATCH FOR BRANCH OPENING DATE

This coupon worth a Blue flyswatter when presented at our office during the month of July.
B. L. OGILVIE & SONS, Inc.
39 Warren Ave., Weston
(off Post Rd., Weston Center)

Extension Courses are Offered This Summer

Mrs. Edward C. Osmond, of State Road East, has the following announcement to make about the Middlesex County Extension Service courses this summer.

The new telephone number of the Extension Service is EMerson 9-4845.

Pressure cooker guages may be tested free, either by bringing them or sending them to the Extension Office, 19 Everett Street, Concord. The Home Demonstration Agents will answer any questions about Canning or Freezing. There are still some bulletins available on Canning and Freezing.

"The Summer Workshop" will be held on Thursdays, starting on July 7, from 9 a.m. to 4 p.m. in the little brick building directly behind the Extension Service Office. You may either watch or work. Courses in furniture refinishing, chair seating, and slip covering are scheduled for July 7. In order to have supplies on hand, it will be necessary to register for this particular course. Registration Day is June 30. For further information call Mrs. Osmond—EL 8-4357.

Center School PTO

At the last meeting of the school year, on June 2, the Center School PTO elected the following officers: Joseph Joyce, re-elected as president; Anthony S. Bova, vice-president; Mrs. William Gombos, secretary-treasurer.

MAIN STREET PAINT CO.
4 MAIN ST., COCHITUATE
OL 3-0282
HARDWARE GARDEN SUPPLIES
WALLPAPERS PAINTS

G and M
AUTO BODY SHOP
PAINTING, WELDING
Glass Replacement
Convertible Tops
BOSTON POST ROAD
Weston Center
(under Wheelock's Garage)
WAltham 5-9149

CRONIN EXHIBIT: Miss Dorothy Dee, of Cochituate (right), Merchandise Manager of Grover Cronin, Waltham, chats with Ivan Mestrovic, internationally famous sculpture, at recent exhibit of his works in the Compass Room of the Grover Cronin store in Waltham. Miss Leonora E. Sklute, Advertising Manager, is at left.

Whiteside - Butts

Miss Laura Case Whiteside, daughter of Mr. and Mrs. Frederick Whiteside, and George Trulock Butts of Oklahoma City, were married Saturday, June 25, at the Whiteside home on Rice Road. Rev. E. F. Chauncey, of St. Peter's Church, Weston, officiated. Miss Whiteside chose Miss Louise Harris of Brookline as maid of honor, and her sister, Miss Henrietta Whiteside, as bridesmaid. The best man was M. Kiplinger Hine, Jr., and ushers the bride's brothers, Lt. Haven Whiteside and Mr. Duncan Whiteside. The bride was graduated this June from Oberlin College, and the groom is a graduate of the University of Oklahoma. They plan to live near Cleveland, Ohio.

MRS. HENRY M. DOANE, of Old Sudbury Road, and Mrs. Norman Alstad, of Rich Valley Road, entered arrangements at the recent flower show in Shoppers World.

CRIER deadline: July 20

POST ROAD LIQUORS
O'Connell Brothers, Incorporated
STATE ROAD EAST
WAYLAND, MASSACHUSETTS
Delivery Service EL 8-4300

MacKeen - Mason

The marriage of Miss Audrey Caroline MacKeen, daughter of Mr. and Mrs. Cecil Laurance MacKeen of Cochituate, and Mr. Robert Stephan Mason of Hyde Park took place June 25, at the Cochituate Community Methodist Church. Miss MacKeen had selected as maid of honor, her cousin, Miss Eleanor Harris of Sherborn; as bridesmaids, Mrs. Robert Harris of Waltham and Mrs. John Sloan, Jr., of Schenectady, N.Y.; as flower girl, Karen Kalen of Stoughton. The best man was to be the groom's cousin, David Pratt, of Melrose; and ushers, Stephen Pannier, Kenneth Kalen, George Giddings and David Gustafson.

EDWARD J. O'NEILL of Ox Bow Road has been made sales manager of the Fitchburg branch office of the Electrolux company.

THE SIR LOIN
STEAK HOUSE
(formerly THE STUDIO)
RT. 30 COCHITUATE
Featuring sirloin served
on a sizzling platter
Businessmen's luncheon specials—99¢
BEER and WINE SERVED
Orders put up to take out OL 3-9774

FRANK A. SMITH
HEATING ENGINEER
Hot water & Steam Heating
Coleman Blend Air Distributor
Hayward Road EL 8-2992

Camp Nocochwa to Open on July 5

Wayland and Cochituate Girl Scouts and leaders will take part in the annual Day Camp of the Natick Council at Camp Nacochwa on Lake Cochituate, beginning Tuesday, July 5 and running through July 29. Operating in two two-week sessions, the camp is open Tuesday through Friday each week, from 10 a.m. to 3 p.m. There will be a full camp program in crafts, nature study, campcraft, swimming, dramatics and archery for girls from Brownie age through intermediate. Senior girls act as program aides, helping to instruct younger groups.

Mrs. James Sullivan, a Wayland leader, will be in charge of Camp Nacochwa this summer, assisted by Mrs. Willis Johnson. Business manager will be Mrs. Robert Lorentzen. Among the camp counsellors will be Mrs. Peter Cain of Wayland, Mrs. Alfred Swift, Mrs. Joseph C. Zaniboni, Mrs. William F. Mitchell, Mrs. J. R. Columbe, and Mrs. Nellie Revell of Cochituate. More than thirty girls from Wayland and Cochituate have been registered.

A SON, Steven Lee Carver, was born on June 7 at Winchester Hospital to Mr. and Mrs. Harold L. Carver of Wilmington. Mr. Carver is the son of William and Hazel Carver of Pelham Island Road, Wayland. This baby is their first grandchild.

MODERNISTIC
BARBER SHOP
MAIN STREET COCHITUATE
(next to Bank)
OPEN MON. THRU SAT., 9-6
AND FRI. EVENINGS TIL 9 P.M.
WE REPAIR AND SELL
ALL ELECTRIC SHAVERS

"FEATURING LAMP CUTTING"
WOODIE'S BEAUTY HAVEN
PERMANENTS COLD WAVES
All Lines of Beauty Culture
Open Monday through Saturday
Also Thursday evening
62 Main St. . . Cochituate . . OL 3-8840

PAUL C. HOOPER CO.
PLUMBING
Heating
Remodeling Specialists
POST ROAD WEST EL 8-2951

What A Wonderful Welcome!

We, the Directors, Officers and Employees of the Newton-Waltham Bank and Trust Company, wish to extend our deepest appreciation to our many friends in this area. Since December 13th, you have opened over 500 accounts at our new office at 74 Main Street in Cochituate.

We want to thank you very sincerely for this wonderful welcome to your community.

NEWTON-WALTHAM BANK and Trust Company

Member Federal Deposit Insurance Corporation

74 Main Street
Cochituate

458 Boston Post Road
Weston

Office Hours: 8 to 2 P.M.
Monday Through Friday

SUMMER CLEANING
Blankets — Slipcovers — Curtains
MIDDLESEX LAUNDERERS and CLEANSERS, Inc.
Laundering—Cleansing—Linen Supply First for 40 Years
Deliveries in Wayland Monday, Thursday, and Friday

B. L. OGILVIE & SONS, Inc.
Waltham 5-1265 Waltham 5-1266
LAWN SEEDS—FERTILIZERS—PEAT MOSS
GARDEN TOOLS—WHITE BEACH SAND—SAND BOXES
BLUE TRUCK DELIVERIES
39 WARREN AVE., WESTON AMPLE PARKING

H. B. KNOWLES
Concord Road Rt. 126 South Lincoln
Day — Phone LI 6-0223 Nite — Phone LI 6-0511
HEATING OILS — GARAGE REPAIRS and ACCESSORIES
GASOLINE — BURNER SERVICE — HEATING
INSTALLATION
"Around The Clock Service"

Earth Movers Make Life And Landscape Too Smooth..D.B.W.

Modern mechanical contraptions are shaving this Town down to the water's edge, and it's muddy water at that.

The gasoline-powered lawnmower, obtainable on easy credit terms, cuts the grass so short that the green stuff is below the level of last week's brown clippings.

The bulldozers and other monstrous earth moving machines level vast areas like the Raytheon parking lot.

The big shovels rip into the gravel banks. The big trucks carry away the gravel, spilling quantities of it on the Town roads. Then the Town sweeps off the roads again. Sweeping is sweeping the Town.

Every new development has new roads. They are scraped down, smoothed over, then surfaced. Where the hot top once lands the grass will never grow again, Unless the Highway Department gives the whole thing up.

Hurricanes blow down all the trees, or all the limbs off half the trees, and everybody goes around picking the ground clean of arboreal trash.

In the garden, a mechanical cultivator takes all the work out of agriculture. No weeds allowed.

At the south end of Town the dynamiters are at work. The roadbuilder's motto is:

"If you see a hill, take it away. A rock, blow it up. A house, knock it down. Any trees, cut 'em down. A lake, fill it in."

It's the passion for smoothness, not shared by many a worthy citizen who finds himself financially flat.

In the house it's the same story. Practically all of the floors are level, so they use a vacuum cleaner on them. If the floors aren't smooth enough, they rub them down with an electric sander. If that isn't good enough, they use an electric polisher on them.

The fussy housekeeper even insists that beds be made smooth, in spite of the obvious circumstance that as soon as anybody gets into a bed it becomes lumpy and disheveled.

Even the money is smooth. Practically nobody gets a dollar bill with warts on it.

The only thing left that's rough is the hide of an alligator, and we don't have any alligators around here.

What we need is the abolition of this machinery which makes so much smoothness possible and a return to comfortable old days when the grass in the dooryard was a foot tall, there were ruts in the road, corn husks in the mattress, trees on the hills, lumps in the mashed potato and holes in the screens. Those were the happy days, when many even had rocks in their heads, and liked it that way. D. B. W.

Rev. Gutekunst Not Going

A report got around that Rev. George C. Gutekunst of the Cochituate Community Methodist Church was leaving his post, but it's not so. "I am staying," he says. He says he was reappointed for one year on May 29 at the annual New England Conference by Bishop John Wesley Lord.

ALFRED J. PERODEAU
Groceries and Provisions
22½ W. Plain St., Tel. OL 3-6990

Woodman Radio Service
Servicing all makes of auto and Home Radios, Record Changers, & Tape Recorders.
Authorized Delco Service Dealer
Waltham and Lincoln Rd., Wayland
EL 8-2188

Happy Hollow P.T.A.

Paul F. Maxwell, of Davelin Road, was elected president of the Happy Hollow P.T.A. Vice presidents are Wallace Jones and Mel Berrett. Mrs. Donald Shea was elected secretary, and Mrs. Robert Davis, treasurer. At the final meeting, the various Grades sang choral selections under the direction of Mrs. Pauline N. Radford. The First Grade presented a unique circus show.

Daly - Busser

On June 18, Miss Jeanne Barbara Daly, daughter of Mr. and Mrs. Joseph Daly of Worcester, became the bride of Robert Carleton Busser, son of Mr. and Mrs. John R. Busser of Millbrook Road. At the 10 a.m. ceremony, followed by a reception, Mr. Busser was attended by his brother, John Reed Busser.

The groom is a graduate of Lawrence Academy and Cornell University and is employed by Pratt Whitney Company in Springfield. The bride is a graduate of Bay Path Junior College, Springfield, and Boston University. She is a teacher at Bay Path. They will live in Springfield.

— News Roundup —

Mr. and Mrs. Anthony Alesi have moved into the house on Glezen Lane formerly occupied by Mr. and Mrs. Francis C. Newton, Jr. The Newtons have moved to Sudbury. Mr. Alesi is with the Army laboratory at Natick.

Chairman Frederick G. Perry, Jr. of the Planning Board reports that a new subdivision is being laid out on the North side of Claypit Hill Road.

As of mid-June, the Town had imposed no restrictions on the use of water. In fact, Nature was rationing sunshine.

Boston papers reported that John Kelley, head coach of football and baseball at Weston High, is going to a coaching job at Colby College next year.

Capt. Theodore H. Stronach of the Massachusetts State Police will speak at 8 p.m. at the Cochituate School on July 7 on "Police Services in Major Emergencies". All Civil Defense personnel are invited to attend.

Cesspool Index as of mid-June: 137.

Both libraries will be closed on Saturdays during July and August. Cochituate branch will be open Thursdays now from 2 to 5.

PETER WALTHER, of Cochituate Road, graduated from the Cambridge School of Weston. He plans to attend St. Lawrence College, N.Y.

Graduation —

(Continued from page 1)

the High School P.T.A., awarded three scholarships. Shirley Stevens received a $300 scholarship and Catherine Houston and Arthur Holmes received others, amounts not announced.

Superintendent of Schools Rexford S. Souder presented the Good Citizenship Award of the D.A.R. to Shirley Stevens, who also received the Charles H. Alward Social Studies Award, sponsored by the Charles H. Alward American Legion Post No. 133 Women's Auxiliary. The Legion award carried $5 with it.

The Bausch and Lomb award, for excellence in scientific studies, went to Arthur Holmes.

Diplomas were handed out by Mr. Griffin and School Committee Member Cornelius J. Maguire. Hundreds of parents and friends attended.

Those graduating were:

Judith M. Ahlman, William B. Archer, Neil D. Ballard, Beverly C. Berkebile, Franklin J. Bigwood, Elfrieda L. Boesenberg, Lenore A. Butler, Maureen C. Carroll, Paul H. Coyne, Richard F. Crowley, Charles McL. Dickie.

Richard D. Estey, Donald R. Gonsalves, Sandra J. Herland, Edith I. Hilton, Robert W. Hilton, Julia R. Hollis, Arthur W. Holmes, Jr., Catherine F. Houston, Andrew P. Kerr, Patricia Ann Lacey, Albert A. LeBlanc.

Thomas B. Longtine, Mary Ann Lundy, Anthony P. MacDonald, Patricia Ann Marotte, Jacqueline J. Masse, David J. Meuse, Mary E. Mussmacher, Marilyn E. Payson, Elizabeth L. Pettigrew, Edward F. Powers, Jr., Priscilla Reid.

Karen P. Riggs, Susan H. Robinson, Paul W. Shapter, Jr., Timothy W. Smith, William L. Smith, Joan Spencer, Shirley L. Stevens, Marion L. Thorne, Patricia Ann Wade, David C. Weeks, Carol F. Yarrish.

JULY 9 and 10 JULY 9 and 10 JULY 9 and 10 JULY 9 and 10

Remember These Dates — July 9 and 10

Mainstone Farm will have its "GRADE A" GOLDEN GUERNSEY MILK for sale beginning July 9.

Open House SATURDAY and SUNDAY, JULY 9 and 10 for all to come see the cattle and barns and see where this special milk is produced.

BRING THE CHILDREN — PRIZES AND GIFTS for all — MEET MAINSTONE G. G. the Golden Guernsey Calf due to arrive Saturday, July 9.

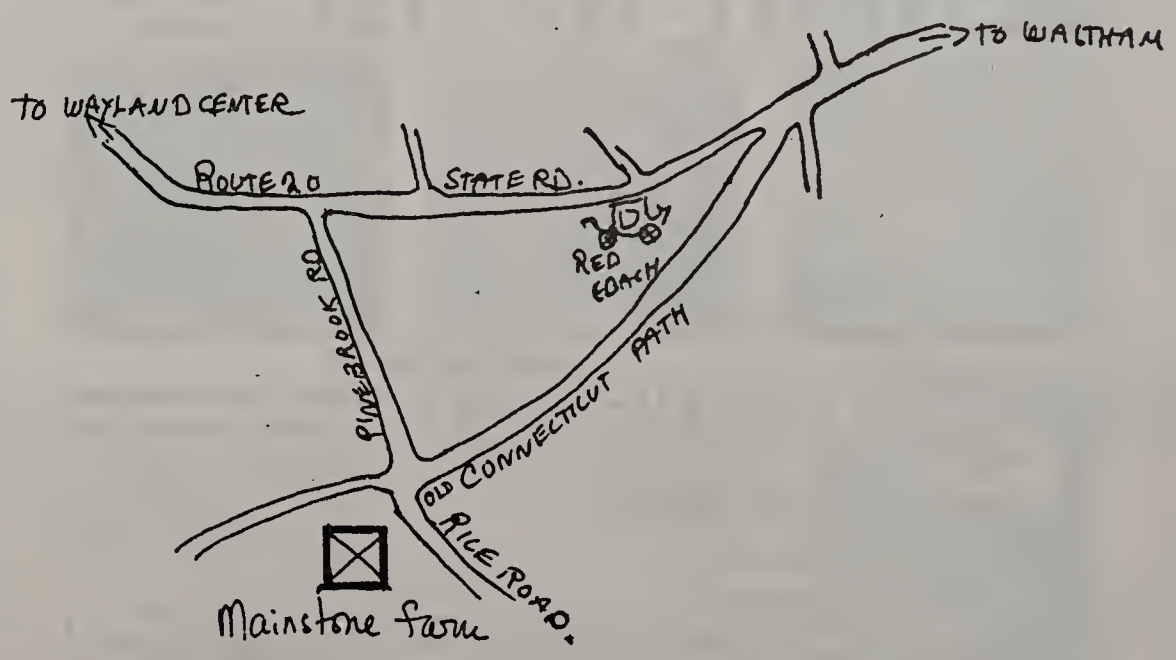

Mainstone Farm **WAYLAND**

ELmwood 8-2171

JULY 9 and 10 JULY 9 and 10 JULY 9 and 10 JULY 9 and 10

Carol-Edna Refund

Town Accountant Norman E. Taylor reports that the Town of Wayland has received reimbursement of $23,654.63 so far from the Commonwealth for 1954 hurricane damage, plus $2,496.14 from insurance.

The Town's total bill for hurricane damage was $39,002.93, and Mr. Taylor says he thinks 90 per cent of that sum will be recovered from the State. The money comes from a special fund voted by the Legislature after Carol and Edna. Had it not been for this fund, says Mr. Taylor, those storms might have put something like $3.50 additional on the tax rate.

League of W. V.

New president of the Wayland League of Women Voters is Mrs. William Bertelsen, a former member of the Wayland Board of Health. Other officers elected May 25 are Mrs. Bruce F. Kingsbury, first vice president; Mrs. Leslie Flood, second vice president; Mrs. Richard Best, secretary; Mrs. John T. Howard, treasurer, and Mrs. Harold Belles, Mrs. Charles Gillespie, Mrs. William Griffin, Mrs. Ray Harris, Mrs. Philip Lane, Mrs. Richard Lincoln, Mrs. A. S. MacMillan, Mrs. Allen Morgan, Mrs. Charles Owen, Mrs. Kemp Reade, Mrs. Douglas Surgenor and Mrs. H. R. Zayotti, directors. Other committee chairmen are Mrs. Richard Howard and Mrs. Alfred Whiting.

Newton YMCA Opens Day Camp at Seiler's

Camp Chickami, a new day camp in Wayland, is open for the summer. It's located on the property formerly known as Seiler's Recreation grounds behind Robin Hood's Ten Acres.

Sponsored by the Newton Y.M.C.A., the camp is open to all boys 8 to 14 for three two-week periods, July 11 to July 22, July 25 to August 5 and August 8 to August 19. Registration may be made through the Newton Y.M.C.A., BIgelow 4-6050.

Activities include nature study, crafts fishing tennis, swimming, story-telling and "relaxing."

WATER DEPARTMENT NOTES

The Water Department estimates that there will be 200 more takers of water in 1955, not counting Raytheon.

The Water Departmeet wants to drill another well at Baldwin's Pond, near the pumping station, one of these days. Tests already made show that a supply of good water is available. Tests at a place nearby showed plenty of water, but full of iron. The Department thinks an additional supply of water will be necessary for the Town's needs.

—*In The Churches*—

St. Zepherin's

Sunday Masses: 7:00, 8:30 (two), 10:30 and 11:30.

Daily Mass: 7:00.

Holy Day Masses: 6:00, 7:00 and 9:15.

1st Friday Masses: 6:30 and 7:30.

Confessions: Saturdays 4-5 and 7:30-8:30.

Baptisms: Sunday afternoon at 2:00 or by appointment.

St. Ann's

Time of regular Masses:

Sunday: 7:30 a.m., two at 9:00 a.m., 11 a.m.

Week-days: 7 a.m.

Saturdays: 8 a.m.

Holy Days: 6:30, 8 and 9 a.m.

Congregational

The regular Sunday morning service time for the summer months will be 9:30 a.m.

On Sunday, July 3, there will be a special children's service in the Stone Memorial Chapel at 9:30.

The following children completed the year with perfect Church School attendance: Rex Seley, Judy Woodman, Marjorie Johnson, Ronald Campbell, Marilyn Lord, Sharon Shepard, Sandra Yetton, Charles Lloyd, Donna Osmond, Tom Cutler, and Sandra Johnson.

First Parish

Sunday morning worship service will be held through the month of July at the usual time, 11 a.m.

The pastor, Rev. Raymond G. Manker, will be director of the Unitarian Youth Camp at Rowe, Mass., from July 10 through July 30. He plans to return to Wayland for the Sunday services each week. Mrs. Manker and children will remain in Wayland until the family moves to their new home in California after August 1.

The following officers were elected for the year 1955-1956, at the annual meeting of the Women's Alliance:

President: Mrs. Frederick Walther; Vice-President: Mrs. Walter Wilcox; Recording Secretary: Mrs. May Thibodeau; Corresponding Secretary: Mrs. Carl Emery; Treasurer: Mrs. Henry Doane; Directors: Mrs. Charles Wadsworth, Mrs. Frank Bentley—3 years; Chairman of the Nominating Committee — Mrs. John Quinn.

Community Methodist

Morning Worship each Sunday at 10. Pre-school children of parents attending morning worship will be cared for in the parish house. Rev. Mr. Gutekunst's vacation will be in July. In his absence preaching responsibilities will be divided between Elmer Bigwood, local licensed preacher, Rev. Harold Pat Albright, assistant pastor, and Rev. Wallace Hayes, retired pastor now living in Natick.

The Long Range Planning Committee under the chairmanship of Ernest W. Schleicher will be busy carrying out the initial step of a building and renovation program as voted recently by a special session of the Quarterly Conference. This first phase includes installation of a new organ and new lights in the sanctuary.

Twenty-eight new members were received into the church in April and seven more joined the fellowship June 19th. Tom Dudley and June McSherry were received on profession of faith; Elwyn Reese joined by transfer of letter from Dr. Jones Memorial Church, Scranton, Pa.; Mrs. Elwyn Reese came from Hickory St. Presbyterian Church in Scranton; Mrs. Sophie Steward comes from Church of Good Shepherd (Episcopal) in Watertown; Mrs. Anson Van Amberg from Roslindale Baptist Church, and David Goodhue from the Methodist Church in Sidney, Maine.

Green Thumb Club

The new Green Thumb Garden Club, meeting on June 13 at the home of Mrs. George Smith, Sherman Bridge Road, enjoyed a program on corsages and flower arrangements, with Mrs. Georgia Alstad acting as speaker and demonstrator. Mrs. Elizabeth Vanderpool was chairman of the meeting. The club's next meeting will be September 12, at the home of Mrs. D. L. Bartholomew.

MacRae Furniture

Early American PINE MAPLE CHERRY Colonial

Open Monday through Friday 9 A.M. to 9 P.M.
Saturday 9 to 6

BOSTON POST RD. SOUTH SUDBURY HI 3-6449

DR. BERNARD STECHER

OPTOMETRIST

33 MAIN STREET — COCHITUATE
For the Examination of the Eyes and the Prescribing of Glasses.

Office Phone, OL 3-1520 Home Phone, OL 3-0111

Mon. and Wed. — 6:30 P.M. — 9:00 P.M.
Tues. and Thnrs. — 9:30 A.M. — 6:00 P.M.
Saturdays — 9:30 A.M. — 5:00 P.M. And By Appointment

Gibbs Memorial Funeral Home

Direct Telephones
OL 3-3350

WEllesley 5-4595
ROUTE 30 WAYLAND, MASS.

DESTROY WASTE!

● DEODORIZE!
● SANITIZE!
● CLEAN!

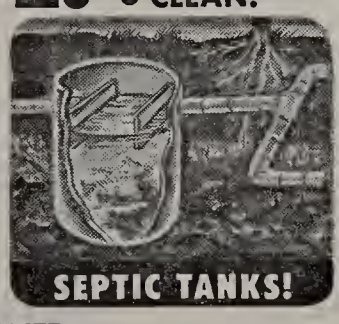

NEW IMPROVED

d-CON RID-X SAVES on Moving, Unclogging, Digging and Pumping

RID-X destroys the bulk and volume of waste materials in disposal units by activating bacterial decomposition. Get 25c Cash for Trying New Rid-X

RID-X IS HARMLESS TO METAL, PORCELAIN, PIPES, AND WOOD . . .

RID-X is NON-POISONOUS and EASY TO USE! By merely mixing RID-X with warm water and pouring or flushing it into the unit, you will increase efficiency by destroying waste.

RID-X IS GUARANTEED TO DESTROY WASTE AND DEODORIZE YOUR DISPOSAL UNITS . . . OR YOUR MONEY BACK!

RID-X also dissolves fats, oils, greases and paper and keeps your disposal unit working at top efficiency

CHARLES RIVER FEED STORE

State Rd. West ELmwood 8-2451

Planning your vacation?
Reserve room for your dog now.
or
Buy a supply of dog food to take along.
Save on dog kibbles and canned food bought in quantity.

Pokonoket Kennels Registered

BOSTON POST RD.
2 miles West of Wayland Square
South Sudbury HI 3-2351

Asphalt Driveways--Masonry
Landscaping--Cesspools
ERNEST J. FEELEY
WAltham 5-9413-M

CENTER VARIETY

STATE ROAD WEST
WAYLAND

"FINE FOODS for FINE FOLKS"
Hatchet Brand Foods
Hoods Dairy Products
Libby's Frozen Foods
Canada Dry Beverages
Magazines

DANIEL E. O'MARA, JR.

Band and Orchestra Give Spring Concert

The Instrumental Music Department of the Wayland Schools gave its second annual Spring concert June 1 under Lester S. MacArthur's direction. There were two pieces by the Wayland Elementary Band, strong in trumpets, and two selections for tonettes by about 50 students of the 3rd grade.

After that the Orchestra, assisted by instruments from Sudbury, performed, followed by the Wayland High School Band alone.

Members of the Wayland Orchestra and Band who played are:

Violins: Robert Yorke, Jean Wesley, Joan Walston, Diane Knowlton, Marsha Tashjian Virigina Thompson, Lucinda Parker, Molly Gierasch; Viola: Vivi Thomas; Cello: Anne Pearson; Flute: Harriet Colby; Trumpets: Robert Keefe, George Newton, Allen Lynch, Karen Smith, Stuart Finlay, Elaine Gladu; Mellophone: Arthur Coe, Baritone: Christine Smith, Trombones: Agnes Smith, Carl Taylor; Bass: David Furst; Drums: William Hyland, Charles Scharone; Piano: Caroll Deverell, Karin Weeks; Clarinets and Saxaphone: Dotty Campbell, Tommy Walther, Peter Gierasch, Skippy Cheslak, Lauren MacArthur, John Eckhardt.

— Town Hall Notes —

Eighteen sub-standard houses in Town were destroyed in 1954. The Board of Health says there were about 90 in Town, in all, and that two-thirds of them have been eliminated. Forty years ago, more or less, when Wayland was really a rural town, many persons built country camps out here. Then came the depression, and people moved into the camps as homes.

As houses, however, they were inadequate, without foundations, plumbing, insulation or other modern improvements, and with age they began to fall apart. The policy in the past few years has been to acquire such decrepit buildings, as they become empty, and run a bulldozer over them. The general idea for the long run is to wipe out all the old camps which have become modern shanties, for the general enhancement of values, comfort and health.

DUST SWIRLED in through the windows of this 19th Century Little Red Schoolhouse located on Old Connecticut Path not far from site of new Happy Hollow school. Stereopticon views were favorite pastimes of photo collectors in those days.

Happy Hollow Predecessor

Old Photo Reveals Early District School

An old stereopticon picture of the Thomas School on Old Connecticut Path, which stood from 1803 to 1858, has been unearthed by Mrs. Kenneth E. Morrell of Cochituate, whose aunt, Cornelia J. Bent, used to go to it.

This was the brick school, which stood on the east side of the Path, across the road and up a short distance from what's now the Schofield farm—then the farm of Maynard Thomas. Its exact site is unknown. Perhaps it was in the middle of what's now the travelled way, which was relocated six or seven years ago.

Old records relate that the ventilation in this school was bad, and the teachers used to complain of headaches. The building was too close to the road, too, and its windows were tempting targets for small boys with stones.

By 1858 it had begun to show its age, so it was torn down. Ten years later a new Thomas School, of wood, was built on the other side of the Path, nearby, and bricks from the old school were used to build its chimneys. It ceased to be used as a school around 1896, when the Center School was built. It is now the home of Donald B. Willard.

A note on the back of the picture says five brick school houses were built in various parts of Wayland between 1799 and 1808. Curiously, the new Happy Hollow school of 1954 is being built on almost the same site as the little brick number of 1803.

RECENT DEATHS

HALL — In Wayland, May 25, Thomas E. Hall, 69, father of Harold R. Hall of Wayland and Mrs. Florence M. Ellis of Fair Oaks, California. Funeral services Saturday, May 28, by Reverend Charles Woods, Episcopal Rector. W. Ernest Colbath, Esk., organist. Interment in Lakeview Cemetery.

CORLISS — In Cochituate, May 29, Julia D. (Hormel), widow of Alfred Corliss, of 105 Edgewood Road Extension, Cochituate. Services Tuesday, May 31, by Reverend Arthur B. Carlson, Lutheran minister. Mrs. Jennie Wright Schleicher, organist. Burial in Olde Cemetery, East Corinth, Vermont.

HOOKER — In Boston, June 2, Chester H., 58, brother of Arthur L. Hooker of 46 Pemberton Road, Cochituate. Services Saturday, June 4, by Rev. David M. Angell, M.D. Burial in Pine Hill Cemetery, Sherborn.

BIGWOOD — In Wayland, June 6, Everett R., husband of Doris B. (Kelton) Bigwood of 19 Pelham Island Road, Wayland. Services Wednesday, June 8, conducted by Rev. David M. Angell, M.D., and Rev. Elmer W. Bigwood, a nephew of deceased. Mrs. Jennie Wright Schleicher, organist. Interment in North Cemetery.

KING — In Natick, June 10, Martha M., daughter of James R. and Marguerite T. (Tremblay) King. Grave-side prayers at St. Zepherin's Cemetery, Friday, June 10. Rev. Fr. Otis F. Kelly, M.D. officiating.

BROGAN — In Natick, June 8, Roberta, infant daughter of Robert E. and Rose M. (England) Brogan, formerly of Riverview Circle, Wayland. Services Saturday, June 11, by Rev. George C. Gutekunst. Interment at Lakeview Cemetery.

(These obituaries are from the records of the Gibbs Memorial Funeral Home.)

HAROLD J. LUNDY
Westway Road, Wayland Mass.
EL 8-1361
EXCAVATING AND GRADING
GENERAL CONTRACTING
Estimates Without Obligation

Arthur B. Fair John F. Yeager
FAIR & YEAGER
Dependable Insurance Protection for Business, Home & Auto
Trust Co. Bldg. Natick, Mass.
Telephones: OL 3-3131 OL 3-3132

TAYLOR and COX
Professional Tree Surgeons
20 years in Tree Care
ANY WORK REGARDING TREES WE DO
Cochituate, Mass. OL 3-3010

Special Purpose Loans $350 to $1500
Prompt, confidential service cash in 12 hours
- Loans to home sellers. No monthly payments; repay after you sell
- Loans to heirs and persons awaiting settlement of estates. No monthly payments; repay after estate is settled
- Loans on automobiles, flexible payment plan
- Temporary second mortgages to home owners

COCHITUATE-WAYLAND LOAN COMPANY
Route 30, Cochituate, Mass.
OL 3-3181

CALL WALTHAM 5-8800
for reservations
* Cruises
* Air tickets
* Europe
* Mexico
* Bermuda
* Hotels
* Tours
* Steamship Tickets
our service is free!
McKENZIE TRAVEL SERVICE
374 Moody Street
SELLING PLEASURE IS OUR BUSINESS!

COLLINS' MARKET
Cochituate Road Wayland Center
COMPLETE LINE OF MEATS, GROCERIES & FROZEN FOODS.
For delivery service call EL 8-2281

GEORGE SHEPARD
Boston Post Road
Wayland, Mass.
Mobilgas Batteries
Mobiloil Recharging
Accessories Rentals
Mobilubrication
EL 8-2291

THE WESTON STUDIO
INTERIOR DECORATORS
582 BOSTON POST ROAD
WESTON 93, MASSACHUSETTS
Tel. WAltham 5-3240 Res. EL 8-2463

LONG DISTANCE MOVING
LOCAL MOVING—STORAGE
Member—ALLIED VAN LINES, Inc.
World's Largest
Long Distance Movers
Arlington Storage Warehouse
20 Mill Street Arlington
MIssion 8-0603
Call us for estimates and advice on your moving and storage problems

JOHNSON-GORDON
JEWELERS
STERLING BY
TOWLE, GORHAM
WALLACE & OTHERS
Shoppers' World Framingham
TELEPHONE TRinity 2-1271

DEPENDABLE · INSURANCE · PAIGE · 1875
JOHN C. PAIGE & COMPANY
BOSTON
NEW YORK PORTLAND ATLANTA LOS ANGELES

ELIZABETH — HAIR STYLIST
(Formerly of Jordan Marsh)
Your patronage is welcomed — come in for consultation
70 MAIN ST., COCHITUATE ELIZABETH LE BLANC OL 3-9880

SELLING YOUR HOME?
WE HAVE THE BUYER!
In WAYLAND and vicinity . . . Town and Country Homes has a long list of ALREADY QUALIFIED buyers in all price ranges. TOWN AND COUNTRY HOMES, acclaimed across the nation for over $1,000,000 in sales monthly . . . is your best guarantee for fast, efficient action! LET THE LEADER SELL YOUR HOME . . . it costs no more . . . and you pay ONLY FOR RESULTS!
Call YOUR local agents — Mr. R. Sennott — ELmwood 8-2404
OR Mr. H. Rydberg — ELmwood 8-4840
TOWN & Country HOMES

KOHLER'S SUPER MARKET
(under new management)
FINE WINES AND BEER
MEATS AND GROCERIES — FRUITS AND VEGETABLES
Open daily, evenings and Sundays
Free Delivery
212 W. Plain St., Cochituate OL 3-9879

—New Books—

WAYLAND PUBLIC LIBRARY

Fiction

Beach: *Run Silent, Run Deep.* Bush: *Case of the Red Brunette.* Carr: *Captain Cut-Throat.* Christie: *So Many Steps to Death.* Dennis: *Auntie Mame.* deWhol: *The Spear.* Fenisong: *Miscast for Murder.* Fletcher: *The Scotswoman.* Forester: *The Good Shepherd.* Gordon: *The Captain's Table.* Grau: *The Black Prince.* Graves: *Homer's Daughter.* Heath: *Violent Saturday.* Household: *Fellow Passenger.*

Hobart: *Venture Into Darkness* Jameson: *Hidden River.* Kenyon: *Emma.* Krepps: *Tell it on the Drums.* Lawrence: *Gates of Living.* Lockridge: *Burnt Offering.* McCormick: *The Emerald Crown.* Masters: *Coromandel!* Norway: *Breaking Wave.* Sagan: *Bonjour Tristesse.* Sarton: *Faithful are the Wounds.* Seifert: *Doctor in the Family.* Slaughter: *The Healer.* Swiggett: *Strongbox.* Van der Post: *Flamingo Feather.* Weidman: *Your Daughter Iris.*

Non-Fiction

Adamson: *Keepers of the Lights.* Auden: *Shield of Achilles.* Barrymore: *Memories.* Bishop: *The Day Lincoln Was Shot.* Bodley: *In Search of Serenity.* Brooks: *John Sloan.* Davis: *Two Minutes Till Midnight.* Duke: *Passport to Paris.* Flesch: *Why Johnny Can't Read.* Hahn: *Chian Kai-Shek.* Irvine: *Apes, Angels and Victorians.*

Lindbergh: *Gift From the Sea.* Lippmann: *Essays in the Public Philosophy.* MacDonald: *Onions in the Stew.* Merton: *No Man is an Island.* Moore: *The Intelligent Heart.* Rich: *Innocence Under The Elms.* Rossiter: *Conservatism in America.* Skinner: *Bottoms Up.* Thompson: *Assignment Churchill.* Wright: *Greedy Gardeners.*

CLASSIFIED ADS

3c per word rounded off to the nearest 5c, paid IN ADVANCE with copy. Minimum charge, 50c. Scotch tape coins to copy and mail to Wayland Town Crier, Wayland, or Alice G. Withington, EL 8-4823. Angust deadline: July 20

FOR SALE: Avon Products. Norma Miller, Mayflower Path. OL 3-4707.

LITTLE VALLEY Nursery School, open for enrollment for the fall term, ages from 3 to 5. School open for inspection at your convenience. Please contact Mrs. Eleanor Hough for further information, EL 8-2095. Oxbow Rd., Wayland.

DRESS, COAT, Suitmaker, Alterations. Mrs. E. Dolan, 36 Stonebridge Road, Wayland, OL 3-1576.

FOR RENT: Dennisport—New 4-room cottage, very near beach, 2 bedrooms, large living room with fireplace, all conveniences. Accomodates 6. $90.00 weekly. Moss, OL 3-1836.

LOST: Siamese cat vicinity Morse Road, Wayland. If found, please call EL 8-2181, evenings EL 8-2271.

FOR SALE: 42" x 25" kitchen sink and tub combination, white porcelain with chrome fixtures. No cabinet. Used only 6 months. Call OL 3-7151 9 a.m. to 5 p.m.

FOR SALE: 1951 Coldspot 7.2 ft. refrigerator, reasonable, call EL 8-2533 between 11 and 3.

FOR SALE: Bedroom set, mahogany 3-piece, bed dresser and mirror, chest and mirror, mattress and springs, fine condition, well made. Call Gretchen Manker, EL 8-2502.

FOR SALE: Girl's bicycle, 26", balloon tires, $4. Call Gretchen Manker, EL 8-2502.

FOR SALE: "Doom" milky disease powder for eradication of Japanese beetles, $1.75 for half-pound. EL 8-2455 or 2417.

COTTAGE ON OCEAN to rent for one or two weeks, $25 per week. Duxbury. Call Pearson UNiv 4-6000 during days.

Abe Lincoln Tribute

Agnes T. McCann, who's in the third grade at Cochituate School, recently wrote a pretty fair tribute to Abraham Lincoln. Like this:

"Abraham Lincoln was born in a log cabin with only three sides but he soon grew out of it and all the other log cabins he had lived in. He soon got up to the White House and beeame known as the Second Father of Our Country. He was practicly the nicest President our Country ever knew. Abraham Lincoln was the kind man that freed the Nigaroes from slavery and we should all think as he did and remember that whether some people are black or white red or yellow they are still people and we should always treat them welcome just like we would want them to treat us."

BUILDING PERMITS

Oscar Benson, Woodridge Rd.; George I. Crowe, Plain Rd.; Wm. G. Logue, Plain Rd.; Puritan Homes, 2 on Snake Brook Rd., 11 on Bald Rock Rd., 2 on Old Tavern Rd., 3 on School St.; Einar Robinson, Leary St.; Allan M. White, Fairfield Rd; Pollack and Potts, 2 on Country Corners Rd.; J. S. Hays, 3 on Red Barn Rd.; Pleasant Homes, 3 on Red Barn Rd.;

William J. Halley, Stonebridge Rd.; Frederick Poirer, Stonebridge Rd.; Peter J. Mulrey, Maguire Rd.; R. M. Haggett, Woodridge Rd.; Pollack and Potts, Country Corners Rd.; Richard Robotto, Grace Rd.; Paul I. Benson, Glezen Lane; Patrick W. Shomphe & Sons, High Rock Rd.; Sture Tilly, Cochituate Rd.; J. V. Wentworth, Woodridge Rd.; Thomas Wentworth, Plain Rd.; Marjorie K. Tassinari, Sunset Rd.

MR. and MRS. DONALD ASHMAN of Riverview Circle announce the birth of a daughter, Kay Maire, on May 11.

Mail a postal card to 10 Rogers St., Newton Telephone Lasell 7-1132 Distributor for Fuller Brush and Debutante Cosmetics W. HARRY NICKEL Fuller Brush Agent

Cochituate Motors
Your Friendly CHEVROLET DEALER
In Cochituate for 16 years
Rte. Jct. 27 & 30 OL 3-7471

COCHITUATE AUTO BODY
In Cochituate Motors Building
COMPLETE AUTO BODY REPAIRING AND REFINISHING
Phone Olympic 3-7471

Country Flower Shop
Pepper Plants, Tomato Plants, Annuals and Geraniums Cut Flowers
Boston Post Rd., Wayland, EL 8-2321

WESTON SHOE REPAIR
SNEAKERS for all the family U.S. KEDS & "P.F.'s"
BOY SCOUT SHOES: all sizes, 2 styles
LOAFERS by Sandler of Boston
HAND SEWN MOCCASINS in brown, black, red
KEY made free with every purchase of new footwear.

BILL'S BARBER SHOP
Next to Fitch's Sunoco Station
Boston Post Road, Wayland, Mass.

Mosquitoes—

(Continued from page 1)

moths and all the tent caterpillars, it was killing mosquitoes.

Not only was the mosquito condition "very good" this year, says Mr. Armstrong, but in succeeding years it will be better and better.

This year Wayland deposited $6905 with the project as its share. In following years, it seems, the Town's contribution should be smaller, as the mosquito population is depleted towards the zero point.

Cities and towns in the Project, besides Wayland, are Arlington, Belmont, Brookline, Cambridge, Framingham, Lexington, Lincoln, Newton, Waltham, Watertown, Wellesley and Weston. Away from the perimeter, says Mr. Armstrong, the only mosquitoes are those which hatch in back yards, in puddles and rusty tin cans. Individual householders, he says, should get after the breeding places of these "house" mosquitoes.

Wayland voted a Mosquito Control Committee at the March Town Meeting in 1954. Its members were Mrs. L. William Bertelsen, of the Board of Health; George F. Bowers Jr., Planning Board; George V. Deverell, Finance Committee, and Richard W. Foster and Mrs. J. Cecil Bessell.

This Committee reported at the 1955 Town Meeting, recommending that the Town join the Project. This was voted.

The Project is run by Commissioners from the various cities and towns. John C. Quinn of the Board of Health is the Wayland Commissioner on the Board.

RED'S HARDWARE
We have all Home Owners' Supplies See our weekend specials! Open from 8 to 9 every night Route 9 Framingham TR 2-3650

Exterior and Interior Painting Expert Paperhanging
JOHN E. CARTER
54 Washington Ave., Natick, Mass.
OL 3-4337
Free Estimates Given

Electrical Contractor
A. M. HATFIELD
Industrial & Residential Wiring
NEW OR OLD WORK
Concord Rd., Wayland
EL 8-2495

Join
OUR RECORD CLUB
. . . Take records with you
. . . . . to camp
. . . . . on that trip
AVOID DISAPPOINTMENT
MUSIC BAR
OLympic 3-6181
30 East Central St., Natick (Next to Colonial Theatre)

'55 Ford THE STANDARD for THE AMERICAN ROAD
Guaranteed Used Cars and Trucks
WAYLAND MOTORS
Thomas F. McManus

SALES and SERVICE phone EL 8-7711

WAYLAND PLUMBING and HEATING CO.
local dealers for
General Electric Heating and Air Conditioning Equipment
We can offer you a choice of the finest heating equipment available. 30 years experience in heating, plumbing, air conditioning.
WAYLAND PLUMBING & HEATING CO.
WELLESLEY PLUMBING & HEATING CO.
DAYTON W. RICHARDS, Pres. LEONARD W. ACKER WALTER J. SHEEHAN
151 LINDEN STREET, WELLESLEY PHONE WE 5-1359

Rain Doesn't Dampen Square Dancers' Ardor

The Strawberry Festival and square dance got rained in for the first time June 11. Manpower was quickly mobilized, to get food, equipment, music and musicians undercover in the High School auditorium. Within 15 minutes the party was going even stronger indoors. George K. Lewis, treasurer of the Wayland Junior Town House which sponsored the dance, reported that approximately $650 dollars had been raised.

Local businessmen receiving thanks from John B. Gregory, chairman of the Food Soliciation Committee, included Red Coach Grill, Red Coach Farm Market, Robin Hood's Ten Acres, Marshall's Apothecary, Capps Super Market, Lobster Haven, Perodeau's Store, Post Road Liquors, Dath's Package Store, Walnut Hill Farm, Johnson's Pharmacy, Higgins Ice Cream Co., Lee's Farm Market, Collins Market, Nisbet's Store, Ritchie's Roadside Stand, Peck's Market.

RUDOLPH BRUCE, of Plain Road, spoke before the N.E. Chapter of the Public Relations Society of America at a recent meeting.

Lobster Haven
BOSTON POST RD. WAYLAND, MASS.
John J. Cassidy, Prop. EL 8-4848
Steaks—Sea Food a Specialty
Chops
"Where Quality Reigns"
Choice Liquors—Special Noon Luncheons

Wayland Public Library
Wayland
Massachusetts

Wayland Town Crier

Published Monthly for the Residents of Cochituate and Wayland

Vol. 9, No. 11 | August, 1955, Wayland, Mass. | 10c a copy, $1.00 a year

Ice Age in Wayland . . .

Prof. Martin, Local Geologist, Tells What the Glaciers Did

The following article written especially for the CRIER by James R. Martin of Main Street, Cochituate, Professor of Geology, Emeritus, of Boston University, is probably the first and only written survey of the Town's geology ever made. The Editors thank Prof. Martin for his scholarly contribution, and recommend it to young and old.

Wayland's geology is the story of a local part of continental glaciation which consisted of at least four advances and recessions of ice fields within a period of maybe 100,000 years, each to melt away. Wayland was free from ice maybe 10,000 years ago. Total work of shaping our land surface was by combined work of the entire period; however, present evidences are of the final stages when the last ice field was melting away.

A moot question, whether glaciation was a blessing or a curse to a region? Maybe it was a great blessing to Wayland. It gave us large areas which are high enough to be well drained, and with underground drainage to allow cesspools. It gave the level land for much of Cochituate, and the rolling low hills which Wayland Center and North Wayland enjoy. It gave the possibility of deep wells to give as good water as the world knows.

From economic interest, glaciation provided a basis on which soil has developed for grass and woodlands, gardens and farms. And it gave the variety of sands and gravels for diverse uses by builders and engineers, essential resources for present activities here.

To the bed rock which underlies the glacial materials the name of igneous rock is the only praetical one to use. Only technical, difficult study could give definite names, and the names would have little meaning other than to geologists. Rock names depend on exact minerals which are present, and fine grained rock does not show the minerals.

So far as I know there is no granite in Wayland.

Bed rock reaches the surface of the ground in comparatively few places: the ridge east of Cochituate Road and Main Street, along Rice Road, and in small ledges elsewhere. It always shows the well rounded, smooth surfaces of glacial erosion.

Our Eastern Massachusetts glaciation was by movement of the field of ice from northwest towards southeast. The direction is shown by scratches, called striations, on smooth surfaces of recently exposed ledges made by fragments of rock which rubbed over the surfaces under the ice. The nearest scratches I have seen to show the direction of glacial movement were in North Natick and they were definitely northwest-southeast: I have seen none in Wayland but that does not mean there are none.

It means that the material of the glacial drift came from the northwest and was pushed along or carried frozen in the ice to this area. Distance of transport, theoretically, was from 10 feet to 100 miles; actually it was anything between those limits. It gives a wide range of sources from which our pebbles and boulders came. They are of many kinds, of whatever rock occurs to the northwest, and just as unnameable as our own bed rock.

Pebbles and boulders are of hard rock since the softer stuff went into the sand and clay, of which we have plenty. Pebbles were rolled along and rubbed along, rounding some surfaces and flattening others until glacial pebbles are distinguishable from those of beach and stream, which are much better rounded.

(Next month Professor Martin will describe just what effect gla[illegible] had on different sections of To[illegible]

Electronics Plant To Move To Wayland

Robert A. Waters Inc., an electronics manufacturing company of 4 Gordon Street, Waltham, said last month it was planning to build a new factory in Wayland, on the south side of the State Road adjoining the Sudbury line, and hoped to have it ready next spring.

A spokesman for the company said it had been in consultation with the Wayland Planning Board and was embodying many of the Board's suggestions in its building plans.

The company, which employs around 90 persons, means to transfer its entire operation to Wayland. Some of the employes, it was said, will move to Wayland.

The new building will be fireproof, on a single level, of 8000 to 10,000 square feet floor space, with provision for future expansion on a three-acre lot.

The building will be next door to the Atkins and Merrill plant in Sudbury. It's in the extreme western edge of Wayland, over the hill beyond the Sudbury River, in a district so far largely undeveloped.

OUTSIDE EXPERT VISITS WAYLAND

Dr. Nicholas L. Engelhardt, head of the firm of outside experts which is to make the $4000 survey of Wayland's school needs, visited the Town last month, drove around to see the housing development and said he'd be back with his staff to make the full study.

He took with him the material accumulated by various Town committees which have gone over the school problem, to use as a starting point. The report is due Oct. 1.

Eerie Phone Number, 49, To Be Simple Dial Job

The telephone arrangement by which an Elmwood subscriber dials 49 for Waltham (including Weston) and then speaks a number into a dark void after he hears two little beeps is going to be abolished, says manager Eugene Murphy of the Natick telephone office.

Beginning in December, Waltham is going on the dial system, and Wayland residents will dial Waltham numbers, as they now do Olympic numbers.

Moreover, says Mr. Murphy, beginning in December also, the operator one gets by dialing O will be in Newton, not Framingham. He promises the service will be improved.

4H Winners Go to Camp

The Four H Town Committee has awarded camperships to Priscilla Harrington of Mitchell Street and to Joseph Thorpe of Stonebridge Road. Priscilla sold the most cartons of cookies, 10, and Joseph the second most, seven. She is a member of the canning club, which is led by her mother, Mrs. Philip Harrington. Joseph is a member of the rifle club.

The awards give the winners one week each at Camp Middlesex in Ashby.

In addition, the Wayland Kiwanis Club has given a campership at the same camp to Kenneth Revell of Pemberton Road, a first year member of Mrs. Dana Thorpe's Garden Club. He has sold two cartons of 4H cookies and has been an active member.

September deadline: Aug. 20

Dutch Elm Epidemic in Town, Because of 1954 Hurricanes

John E. Nelson, moth superintendent, reports a great outbreak of the Dutch elm disease this year, blamed on the 1954 hurricanes, which picked up beetles carrying the fungus and spread them all over Town.

As of July 2, he says, he had sent 107 samples from 107 suspected trees to Amherst, for State examination, and he thinks he'll have 50 more by September.

All of these elms are along the roadways, or overhang public ways. He says local residents are doing a good job removing diseased elms on private land. Mr. Nelson's rough guess is that there are 3000 elms along Wayland streets.

The way they combat the disease is to cut down, remove and burn or bury the sick trees. It costs from $75 to $80 to remove each tree, and takes about one day per tree.

Incidence of the disease is 2½ times what it was last year, says Mr. Nelson, who is going ahead with a program of removing the bad trees as rapidly as possible.

Some experts say, Town authorities have been told, that in 10 years all the elms in the woods will be gone, but that up to 40 per cent of the roadside elms can be saved. And Wayland is said to be better off in this respect than many other communities.

Beach Closed, Opened Again

The Town bathing beach at Lake Cochituate was closed for more than a week in July by order of the Board of Health, after many cases of nose, ear and throat infection had been blamed on the water. However, it was reopened again after some rain fell and the water had had time to settle.

No Unemployment For W.H.S. Class of 1955

Fourteen of the 44 graduates of the Wayland High School class of 1955 were planning to continue their educations at higher institutions this Fall. Eight boys expected to enter the service, one girl was married and 21 had jobs.

Those going on to schools and colleges: Shirley Stevens, Boston University; Timothy Smith, Brown and Nichols; Susan Robinson, Colby College; Lenore Butler, Colby Junior College; Thomas Longtine, Florida State College; Andrew Kerr, Lawrence Academy; Patricia Wade, Massachusetts School of Art; Arthur Holmes, Northeastern University; Catherine Houston, Regis College; Patricia Marotte, Sargent College; Karen Riggs, Syracuse University; Mary Ann Lundy, University of New Hampshire, and Paul Shapter and Edward Powers, West Virginia Wesleyan.

788 Kids Signed Up For Beach Program

A total of 788 children from Wayland and Cochituate were enrolled in the swimming and water safety program of the Wayland Chapter of the Red Cross at Lake Cochituate this summer.

This figure represented an advance in enrollment of over 50 per cent over last year. The swimming and water safety program is maintained and paid for by the Wayland Chapter of the Red Cross.

Of the 788 children participating in the program, 441 were from Cochituate and 347 from Wayland.

Mrs. Ruth Hatch, in charge of instructions, is assisted by Mrs. Connie Johnson.

The home of Mr. and Mrs. Kenneth Kelsoe on Park Ridge Road was ransacked and robbed of jewelry one afternoon last month, it was reported. Damage was done to the interior of the house. Chief Damon suspects juveniles were guilty.

Teachers Leave, New Ones Come

Dr. Rexford S. Souder, retiring Superintendent of Schools, said that the teaching staff for 1955-1956 was nearly complete, as of last month. Some of the changes:

Clement J. Hasenfus, teacher of languages, arts and social studies in the Junior High, has resigned to take a position in the Rhode Island College of Education.

Miss Dorothy Barberio, first grade teacher at Happy Hollow, will spend next year traveling and studying in Europe.

Mrs. Annie L. Hurtt, fourth grade, Center School, has resigned for personal reasons.

Mrs. Mary G. Keenan, teacher of languages, arts and social studies at the Junior High, has resigned to teach languages at Waltham.

Mrs. Patricia LaFrance, first grade, Center School, has resigned for personal reasons.

Miss Marilyn A. Drake, High School music teacher, was married in July. She has resigned.

John M. O'Sullivan, who taught the special class in the High School, has taken a teaching job in Fitchburg, where he lives.

Miss Jacqueline E. Durbin, who has been teaching the second grade at Cochituate, will be teacher of the elementary special class.

William F. Frary, sixth grade teacher at the Center School, will teach the special class in High School.

James Murphy, sixth grade teacher at Happy Hollow, will teach the sixth grade at the Center.

And the new appointments:

Forrest L. Morton, graduate of Tufts, master's degree in education from Harvard, will teach social studies in the High School. He has been teaching at Lawrence Academy, Groton. His home is in North Reading.

(Continued on Page 4)

Town Nearly Runs Dry, Water Rationing Ordered

Wayland nearly ran dry during the July hot spell, the Water Commissioners report, and they finally had to publish a rule limiting the use of hose to four hours a day. For a couple of days, it was said water outgo was pretty close to water income.

A new well, to provide another 1,000,000 gallons a day, has been finished at Baldwin's Pond, but the pumping equipment isn't yet installed. The new water supply will come in handy during some 1956 heat wave.

Mrs. Alstad Appointed To Finance Committee

Mrs. Norman J. Alstad of Rich Valley Road has been appointed a member of the Town Finance Committee, taking the place of Charles Y. Wadsworth, who has resigned. So far as anybody can remember, Mrs. Alstad is the first woman ever to serve on this Town Committee, and one of few to serve on such a Committee in the Commonwealth. Mrs. Alstad has been active in the Wayland League of Women Voters.

MR. RALPH S. SALVATI will coach the Wayland High School football team

Dr. Souder Takes New School Job

Dr. Rexford S. Souder, for the past four years Superintendent of Schools for Wayland and Sudbury, notified the Wayland School Committee last month that he will become Superintendent of the new $1,500,000 Lincoln-Sudbury Regional High School. He will also continue as Superintendent of the Sudbury Schools.

As he explains it, he doesn't exactly resign. Wayland and Sudbury have been joined in a school union which both Towns have voted to dissolve as of Sept. 1. This is how he put it, in his letter to Cornelius J. Maguire, chairman of the Wayland School Committee:

"As the time approaches for dissolution of the Wayland Sudbury Superintendency Union, I have been considering how I might continue to be of maximum service to the young people of these communities. I needed to decide whether to seek the position of Superintendent of the Wayland Schools or the post of Superintendent of the Sudbury Schools and of the Lincoln-Sudbury Regional High School.

"My decision to seek the latter position was based primarily on my deep interest in the opportunity to participate in the creation of the new high school. After reaching this conclusion I discussed the possibility of being selected [illegible] with the Committee [illegible] have now indicated [illegible] accept this Superintendency.

"I wish to express my [illegible] and personal appreciation [illegible] scientious support of policies [illegible] designed to provide the [illegible] and girls with the highest [illegible] ard of education."

Mr. Maguire's statement [illegible] the School Committee:

"Since he came to [illegible] Dr. Souder has worked [illegible] for our School Department [illegible] direction the Town's educational [illegible] and facilities have continued [illegible] and effective development [illegible] ful for his service to Wayland [illegible] him every success in his [illegible]

The Lincoln-Sudbury [illegible] Committee also issued [illegible] Dr. Souder's background [illegible] ments. Before coming to [illegible] Sudbury he was Assistant [illegible] of the Brookline schools. In [illegible] 1946 he was administrative [illegible] director of research in the [illegible] San Diego, Calif. He received his [illegible] tor's degree from Teachers' College, Columbia University, in 1941.

As Superintendent of Sudbury schools, Dr. Souder has worked from the beginning with those planning the Regional High School.

The school "union" system, Dr. Souder explains, has been in effect about 50 years. When there were many small towns, it was difficult for each to afford a trained superintendent, and the union plan was to permit a number of towns to share the salary expense of a qualified person. At various times in the past 20 years, Wayland has been in school unions with Dover, Sherborn and Sudbury. After Sept. 1 the present union, with Sudbury alone, will be dissolved, and Wayland will be on its own in this respect.

The Lincoln-Sudbury Regional High School is scheduled to be completed in September, 1956. It will occupy a 72-acre site near the Sudbury-Lincoln border and will have a capacity of 650 pupils, drawn from two Towns whose combined population is about the same as that of Wayland.

Dr. Souder, whose home is in Goodman Lane, says he will continue to live in Wayland for the present.

Chief Ernest H. Damon reports the [illegible] traveling crane, turning out of Sherman's Bridge Road onto Concord Road [illegible] afternoon of July 15, hit an [illegible] and knocked it in two. He [illegible] down and started a grass [illegible] fire alarm system w[illegible]

Wayland Town Crier

Published monthly by
TOWN CRIER, Inc.
Wayland, Mass.

G. Pearson . . . . . Publisher
d B. Willard . . . . . Editor
t W. Schuette . . . . . Gen. Mgr.
r L. Frank . . . . . Treas.
m A. Waldron . . . . . Sec'y.
Fisher . . . . . Advertising Manager

STAFF

othy Grannis Eleanor M. Pearson
Gloria Beutner

scriptions: Mrs. Geo. Wilkington EL 8-4823
eral News: Donald B. Willard EL 8-4343
b News: Mrs Blakslee H. Colby EL 8-4854
vertising: Mrs. H. G. Fisher, Jr. EL 8-2587
Mrs. B. W. Foster EL 8-4394
Willard J Frye WA 5-8389

e Crier does not assume financial responsibility typographical errors in advertisements, but ll gladly reprint the part of the advertisement which the error occurred.

SUBSCRIPTIONS

A 12-month subscription to the rier may be purchased by sending 1.00 to Wayland Town Crier, Way- nd, Mass., with your name, street, nd post office address.

Criers are also on sale at Marshall's pothecary in Wayland Center, and erald's News Agency, Main Street, ochituate, for 10c a copy.

Entered as second class matter at the Post Office, Wayland, Mass.

First Parish

A sum of $50 has been donated to the library of the Wayland High School by the Layman's League of the First Parish Church. The sum will be used by the high school to purchase reference books and records used in the teaching of languages.

Officers elected for the coming year are: John Williams, president; John Wilson, vice president; Robert Schultz, secretary; Blakeslee Colby, treasurer; and John Gregory, Raymond Harris, and John Holt, executive committee.

Selectman Leavitt, Active In Town Affairs 30 Years

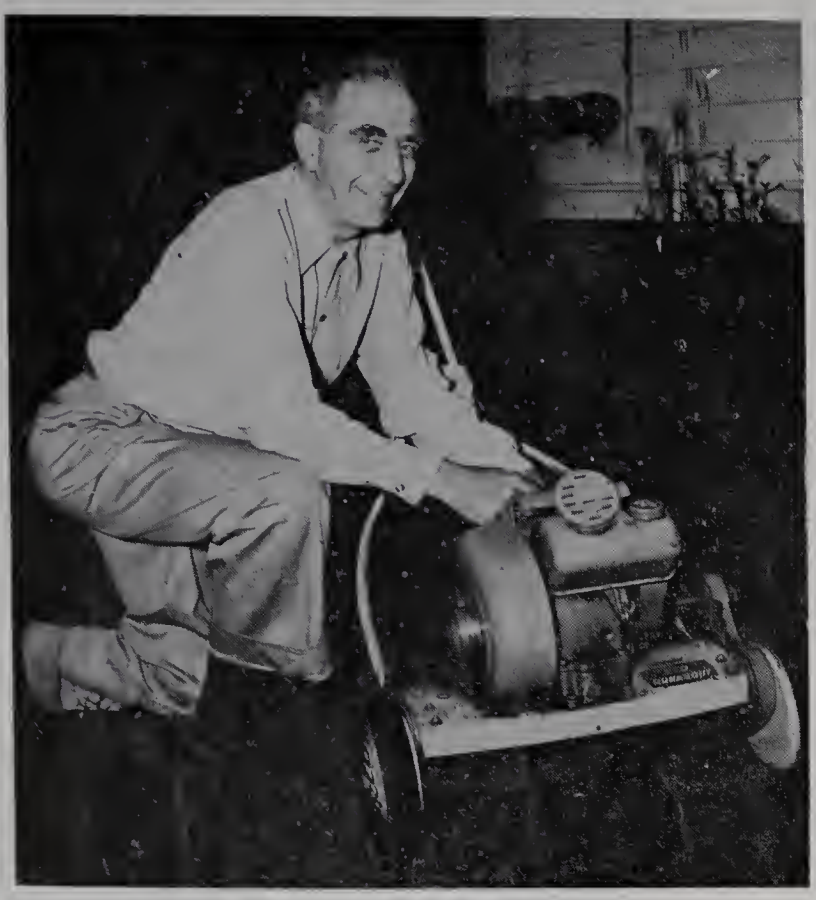

JOHN W. LEAVITT, of Cochituate, Senior Selectman, appoints himself to cut his lawn.

By CAROL FOSTER

When John W. Leavitt, now our senior Selectman, first took office the Selectmen were the Town government. At that time there were no zoning laws, no building and plumbing codes, no town traffic regulations, no Road Commissioner, no Planning Board, no Town Accountant, and one piece of fire apparatus. And the entire school system was contained in the Cochituate and Center school buildings. This was Wayland in 1930.

Today Mr. Leavitt brings to his post as Selectman a background of great value to the town. During the growth of local bureaucracy he has been here and on the job while so many essential parts of our present Town government were created and have grown to their present importance. Today, rather than doing it themselves, the Selectmen have an appointive responsibility to sell people the idea of accepting jobs for the town.

Mr. Leavitt first appeared in Wayland in 1922 after serving as military "Mayor" of five towns near Coblenz in the Interallied Rhineland Commission, as a Captain. Prior to that he had been overseas for five years. He had studied at Massachusetts Agricultural College and Norwich University. Returning from overseas, he purchased the Granville-Loker Farm in Cochituate.

When Mr. Leavitt first arrived here, a snowstorm had blocked all roads and the only way he could reach his farm was by driving up the old trolley tracks between Wayland and Cochituate. This was the only ploughed thoroughfare.

During their first winter here, Mrs. Leavitt cut trees at snow level for Mr. Leavitt to cut up for firewood on weekends. When spring came, some of the stumps were four feet high. In spite of all this, the Leavitts combined farming with Mr. Leavitt's business job for a couple of years.

Mrs. Leavitt, the former Suzanne Marthe Sagnet of Paris, taught school at Argentan, a small town near Caen. There were then 60 children in her class ranging from 5½ to 13. She later worked for the Interallied Rhineland Commission where she met Mr. Leavitt.

Today she says she is his part time secretary. Her main public activity is in the child welfare field in connection with the American Legion Auxiliary of the Alward Post, A. L.

Recently the Child Welfare Unit, which works with children of Veterans and non-veterans, of which Mrs. Leavitt was chairman, received a state award and citation for meritorious service. Mrs. Leavitt was singled out for special distinction at this time for her service in this cause. Mrs. Leavitt has also been a member of the League of Women Voters for several years.

Mr. Leavitt ceased farming and moved to his present home in Cochituate 30 years ago. He has been with Kidder Peabody and Company for thirty-one years, both as a salesman and as manager of the securities division. At present he is also director of the Boston Stock Exchange Clearing Corporation, and a member of the Cashier's Association of Boston.

When Mr. Leavitt first lived in Cochituate, he was local president of the Knights of Labor, the first big Labor Union in this country. It has since been superseded by today's host of specialized unions. At the same time, he was an active member of the American Legion. Not only did he serve overseas in France and Germany in World War I, but he saw service on the Mexican border in 1916, as a member of the Vermont National Guard. He has been Post Commander of the Charles H. Alward Post four times.

These activities, combined with his taste of local government during his post-war service, led to his running for local office.

There were many things to be desired at that time in the administration of Wayland. After the first World War the housing shortage made the post World War II situation look like a buyers' market. Assessments were high, (in fact many local properties carry the same assessment today as at that time) although the tax rate was only $17. Banks were reluctant to risk loan money on country property although it was possible to gain a quick resale profit.

Many people around here handled their property with this rather than a long range view in mind, a situation which has caused overcrowding in certain areas.

Mr. Leavitt was first elected Selectman in 1930. It was then a one-year term. He has held this office ever since with the exception of three years. During part of the three-year interim he was a member of the Finance Committee.

While Selectman, Mr. Leavitt was Veterans' Agent for 23 years, served on the committee to study and modernize town by-laws, has been chairman of the Memorial Day Committee, President of the Memorial Building Association (which owns the Legion Hall — rented to the Alward Post) and was chairman of the recent Fire Department survey. During World War II he organized the 21st Regiment which was the first volunteer State Guard in Wayland since the Revolution. He was retired a Colonel in the National Guard. Mr. Leavitt is chairman of the New Town Hall Committee, and License Commissioner.

Mr. Leavitt says his most difficult period as selectman came during the depression years. Over this period, when Wayland was hard hit by unemployment, selectmen had to be directly responsible for administration of P.W.A. and C.W.A. and for State and Federal relief. The

(Continued on Page 4)

NEWTON SAVINGS BANK
Incorporated 1887
NEWTON, MASS.
offers
Mortgage Loans
on homes
Office BI 4-2000
or call
GAMMONS
EL 8-2064

WOODRIDGE
WAYLAND REAL ESTATE CO.
For Information Call
WILLIS RYDER EL 8-2181 or EL 8-4524

WILLIS RYDER
Real Estate
EL 8-2002
ALLEN MORGAN
Insurance
EL 8-2515
Office on the Village Green, Wayland
EL 8-2181

Wayland Country Club
Golf Course now 18 Holes
Guests Invited
Golf lessons by appointment
PHIL FARINA, Pro-Mgr., EL 8-7789

DR. E. PERRY TRUESDELL
Optometrist
OL 3-3263 — Evenings by Appointment
25 West Commonwealth Rd., Cochituate, Mass.

WESTON PHARMACY
The REXALL Store
F. WARREN EATON, Reg. Pharm.
397 BOSTON POST Rd., WESTON 93, MASS.
WAltham 5-3785

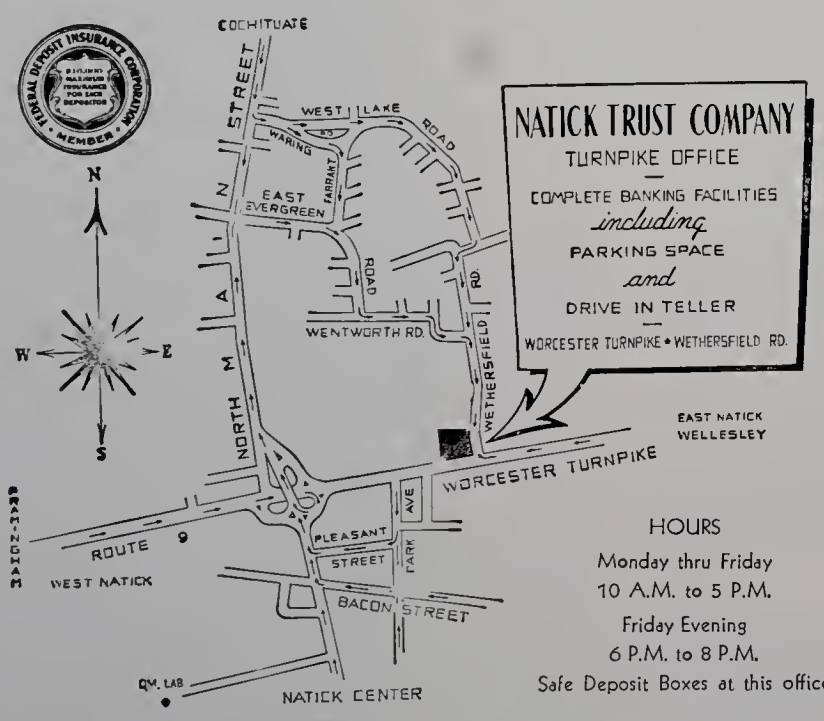

NATICK TRUST COMPANY
TURNPIKE OFFICE
COMPLETE BANKING FACILITIES
including
PARKING SPACE
and
DRIVE IN TELLER
WORCESTER TURNPIKE • WETHERSFIELD RD.

HOURS
Monday thru Friday
10 A.M. to 5 P.M.
Friday Evening
6 P.M. to 8 P.M.
Safe Deposit Boxes at this office

SUDBURY $14,5000.00
KUTE — KOSY

3 Bedroom Ranch Home in Picturesque Section of Town. Enjoy outdoor living and entertainment among the pines.

Call MRS. MEACHEN
HILLTOP 3-2426
MRS. BANKS
WELLESLEY 5-6484

JAMES T. TREFREY
Realtor
BOSTON POST ROAD
WAYLAND, MASSACHUSETTS
Telephones: EL 8-7766
Waltham 5-8380 5-8381

Decorating,
Gifts, Specialties
CLOSE OUT SALE: SUMMER DRESSES. SHOWING OF THE NEW FALL THINGS INCLUDING HANDWOVEN MEXICAN TOPS IN BRILLIANT COLORS. WOOL FLANNEL SHORTS AND DARK FALL COTTON DRESSES.
Bernice Coffrey

SAVE ON FIRE INSURANCE
THE QUINCY MUTUAL FIRE INS. CO. is currently paying 20% dividend to its policy holders; has never paid less than 20% dividend in 104 years.

SAVE ON AUTO INSURANCE
Current dividend 20% on Fire, Theft and Collision.

Insure Now — Pay Later
After modest down-payment—balances payable 3-6-8 months
W. H. THOMPSON, Agent and Broker
HOWARD S. RUSSELL INSURANCE AGENCY
751 MAIN ST., WALTHAM, MASS. P. O. BOX, WAYLAND, MASS.
CALL WALTHAM 5-0176 — We can insure many risks by phone

Raytheon Requirements Necessitate Addition to Wayland Phone Building

To take care of the new Raytheon plant in Wayland, says manager Eugene Murphy of the Natick telephone office, an addition will have to be built on the Wayland telephone building which was put in service April 4, 1954.

Raytheon, he says, will have a big dial switchboard of its own, with a number of telephone instruments not yet determined.

And as of May 31, 1955, there were 1309 telephones in Wayland, a net increase of 66 since Jan. 1. There was no easy way of telling how many new Cochituate phones had been installed, because Cochituate is included in the Natick exchange, Olympic, but he says the increase in Cochituate is certainly comparable with that in Elmwood.

Mr. Murphy also says that everybody in Town now has the kind of service he wants, and that the new telephone goes into the new house before the occupants do. Before the big telephone change of April 4, last year, it was pretty difficult for local residents to get telephone service in new houses at all.

LESLIE M. TOURVILLE, of 221 Commonwealth Road East, a comparatively new resident of Town, has been appointed principal of the Holliston High School. He has had three years as a teacher in the Newton schools and is working towards his doctor's degree at Harvard.

No Bridge News Yet

Although money is available for the reconstruction of the Old Sudbury Road and the Stonebridge Road bridges over the Sudbury River, the Massachusetts Department of Public Works said last month that no date has been set for the beginning of the work.

Also, there are no immediate plans for the construction of a bypass to the south of Wayland Center. The grapevine report is that the State will wait until after the toll road is in use and then take a traffic count.

Truck traffic along Route 20 has been heavy for many years, and it is supposed that the opening of the Raytheon laboratory will cause a twice-a-day rush of passenger vehicles.

The bypass, it is believed, would run through the lowlands, from old Dead Man's Curve to the railroad crossing near the river. Its construction would make a comparatively quiet backwater of Wayland Center, but it appears to be some distance in the future.

The Wayland Board of Health asks all householders to help the mosquito control program by making sure they aren't leaving any hatching places in their own back yards. Old tires, old pails, barrels, ornamental pools and miscellaneous puddles should be drained or sprayed. Back yard hatching of mosquitoes is the kind the community program can't control.

Douglas Hatfield of Concord Road and Bruce Wallace of Rice Road have completed their junior year at Cambridge Academy.

Better Care of Children Is Aim of Health Center

Commenting on the purpose and function of the Parmenter Health Center, The Board of Health has made the following statement:

Since the recent opening of the Parmenter Health Center there have been many questions and numerous misunderstandings concerning its purpose and function, and concerning the financing of the various projects undertaken by the Center. Some clarification would seem to be in order.

Since it was not possible to fulfill Mr. Parmenter's original plan for a hospital to serve Wayland residents, because the sum was insufficient for upkeep, and because there are available, nearby, several hospitals accommodating Wayland people with the same benefits as their local townspeople, the Health Center came to be, designed to promote the general health of the residents of the town to a degree not possible by use of town funds alone.

Medical problems of the individual will remain, of course, in the hands of the family physicians.

But the equipment and opportunities of the center will make possible more complete medical supervision of our school children with resultant better health as they mature; more extensive dental care for our children; education in matters of health for such citizens as desire to avail themselves of the opportunities, such as home nursing, first aid, baby care, and general hygiene; and more thorough searching out and eradication of certain diseases which if neglected serve as a focus to threaten community well being.

Obviously the Parmenter Center and The Board of Health will work hand in hand from now on to develop the best public health program possible for Wayland. The Town funds appropriated for The Board of Public Health will provide the same services as formerly and such new projects as seem advisable. The Parmenter Trust Fund will make possible a more extensive program than we could otherwise afford, and will be of great assistance in expanding the health services rapidly enough to keep pace with our increase in population.

THIRTY-FOUR ELMS were taken down in 1954 and 14 were tagged for destruction as of January, 1955.

Town Hall People

For the benefit of newcomers to Town and of others who may not be acquainted with municipal personnel, here is a list of those who work in Town Hall:

Norman E. Taylor, Town Accountant and office manager; Theodore H. Harrington, Tax Collector; Leila Sears, Town Clerk, and Homer L. MacDonald, Building and Wiring Inspector; Mrs. Madeline Hampstead, Assessors' clerk; Mrs. Helen Havener, Tax Collector's clerk; Lillian Larry, Water Department clerk; Mrs. Bessie Davis, machine room and general clerk; Mrs. Grace Conrchine, part time, clerk for Town Clerk, Building Inspector and Planning Board; and Neva Jones, part time, clerk for the Assessors and general clerk.

Other Town departments and officials have their working quarters elsewhere. There isn't room for them in Town Hall.

Home Nursing Courses Offered at Parmenter

Miss Roberta L. Jacobs, director of the Parmenter Health Center, says:

"Home nursing courses sponsored by the American Red Cross will be conducted at the Parmenter Health Center. The course consists of six lessons, each lasting two hours and 20 minutes. The contents include causes and symptoms of illness, nursing care of the sick, what to do in case of illness in the home, how to handle home emergencies, food and nutrition guidance and the basic principles of personal and family health. There will be lectures and practise periods.

"When a sufficient number of persons register, a class will be organized. Courses will be given in the morning, afternoon and evening, to try to meet individual preferences.

"Persons may register by calling the Parmenter Health Center, OL 3-5111. It is our aim to have a member of every household in Wayland take the course. Illness or disaster may create a major change in our way of life. We know that the course will give confidence in meeting these situations, should they arise."

What to Do in Case Of Hurricane Brenda

Hurricane Alice of 1955 died in January in the Carribean Sea, reports Wayland Director of Civil Defense W. R. Hulbert, but the names of the storms yet possible are already picked.

They are Brenda, Connie, Diane, Edith, Flora, Gladys, Hilda, Iona, Janet, Katie, Linda, Martha. . . and that's far enough.

Civil Defense gives directions for what to do in case of hurricane (or tornado) warning.

Arrange for emergency lights. Look out for water in the cellar. Pull up awnings. Close fireplace damper. Put car away. Don't park it near trees. Have car in running order and gas tank full.

Keep away from windows. Set freezer at maximum freezing level, so that food in it may keep for as long as three days. Have three days supply of canned goods, and a can opener. Have paper plates.

Save up bottles of water. Be careful in use of candles. And when the storm is over, be careful in walking about. Wires, trees, streets and bridges may be dangerous.

The Summer workshop of the Middlesex County Extension Service is held every Thursday at 19 Everett Street, Concord. Home demonstration agents are there to answer homemakers' questions. A new bulletin on canning by Kirby Hayes is to be available Aug. 1.

LEWIS REAL ESTATE & INSURANCE AGENCY
3 Damon Street
Cochituate, Massachusetts
OFFICE OL 3-9501 RESIDENCE OL 3-6861

COLLINS' MARKET
Cochituate Road Wayland Center
COMPLETE LINE OF MEATS, GROCERIES & FROZEN FOODS.
For delivery service call EL 8-2281

Bolton's Texaco Service
TUNEUPS
LIGHT REPAIR WORK
BRAKE WORK
Pick up and Delivery Service
STATE ROAD EAST EL 8-7793

ALFRED J. PERODEAU
Groceries and Provisions
22½ W. Plain Street, Tel. OL 3-6990

CORN
Fresh and Tender
August is Corn Month
at the
RED COACH FARM MARKET

For Courteous and Friendly Service
Low Prices
Dath's Package Store, Inc.
66-68 Main Street, Cochituate, Mass.
Tel. OL 3-5940
Delivery Service
Certified S. S. Pierce Dealer

JOHNSON'S PHARMACY
B. W. JOHNSON, JR., Reg. Pharm.
Main Street Cochituate, Mass.
OL 3-7352
After Store Hours Call OL 3-3274
Shop in comfort in our
AIR-CONDITIONED STORE
Complete Stock of Cameras and Films
24 Hour Service on Developing and Printing
Orders Taken for Kodak Color Prints
PRESCRIPTIONS
ACCURATELY COMPOUNDED

Asphalt Driveways—Masonry
Landscaping—Cesspools
ERNEST J. FEELEY
WAltham 5-9413-M

TAYLOR and COX
Professional Tree Surgeons
20 years in Tree Care
Any Work Regarding Trees We Do
Cochituate, Mass. OL 3-3010

Electroplating and Enameling
CLIFF GOODNOH
Box 72, Cochituate OL 3-0810

BURKE'S
Mobil Service
Commonwealth Rd. and Main St.
Cochituate phone OL 3-9708
Batteries, Tires, Accessories

WAYLAND LUMBER CO.
Easi-bilt Patterns
Unpainted Tables — Chests — Cabinets
Building Materials — Mason Supplies
YOUR LUMBER NUMBER — EL 8-7731

POWER MOWER SERVICE
Authorized Briggs & Stratton and Reo repair service
Call WAltham 5-1392-M for free pickup and delivery
BENJ. R. PARKER
HARDWARE & GARAGE
450 Boston Post Road Weston, Mass.

MODERNISTIC
BARBER SHOP
MAIN STREET COCHITUATE
(next to Bank)
Open Monday through Saturday, 9-6
and Friday Evenings until 9 P.M.
Closed August 6-22
(National Guard Training)
Air Conditioned and Television

JOHNSON-GORDON
Jewelers
STERLING BY
TOWLE, GORHAM
WALLACE and OTHERS
Shoppers' World Framingham
TELEPHONE TRinity 2-1271

JOSEPH "JERRY" JOYCE
Insured Savings Plans
Sherman Bridge Rd. EL 8-2169

ALLEN'S COUNTRY STORE
Route 20 — South Sudbury
S. S. Pierce Fine Foods — Antiques — Gifts

The Sir Loin Steak House
(formerly THE STUDIO)
RT. 30 COCHITUATE
Featuring sirloin served
on a sizzling platter
BUSINESSMEN'S LUNCHEON SPECIAL—99c
BEER AND WINE SERVED
Orders Put Up to Take Out OL 3-9771

CAPP'S SUPERMARKET
WAYLAND, MASS.
"Where You Meet Your Friends"

SAVE ON BIRDS EYE PIES!

2 for 53c

L. DAVENPORT BOYD
REALTOR ... Weston
BY THE TOWN HOUSE
Real Estate Service to Wayland and Vicinity
Selling Property? List with us with the confidence of 21 years experience of serving the Real Estate needs of Wayland and vicinity
REAL ESTATE and INSURANCE
Wa 5-1489 Wa 5-4689

New Teachers

(Continued from page 1)

Reed K. Taylor of Gloucester will teach English in the High School. A graduate of Emerson, he has been teaching at North Andover High.

Miss Ruth W. Bailey of Newton will be High School Librarian, which will be a full-time position for the first time. She has both bachelor's and master's degrees from Boston University and she is also a graduate of the Simmons School of Library Science. She has been librarian at Babson Institute.

Mrs. Onida L. Bailey, who lives on Red Barn Road in Wayland, will teach science in the High School. She has a bachelor's degree from the University of Chattanooga and a master's degree from the University of Iowa. She has taught at Pembroke High School (North Carolina), East Moline High School, Illinois, and Iowa State Teachers' College. She has recently been doing research in physiology at the Aviation Medical Research Laboratory in the Graduate School of Medicine, University of Pennsylvania.

Robert A. Andreoli will teach mathematics. He comes from Worcester State Teachers' College and has taught at Stacey Junior High in Milford. He has been in service at Sampson Air Force base.

Mrs. Elsie T. Freeman of Cambridge will teach languages, arts and social studies. She is a graduate of the Albany State Teachers' College and has a master's degree from B. U. She has done editorial work for the New York State Department of Education.

Miss Marianne M. Sanderson, with a bachelor's degree from Regis and a master's degree from Harvard, will teach mathematics.

Edward C. Barry, Boston College and University of New Mexico, will teach science in the Junior High School.

Mrs. Dorothy C. Walsh of Lakeview Road, Cochituate, a former teacher in the Wayland schools, will teach fifth grade at Cochituate.

Miss Ann McCloskey of Newton, from Boston State Teachers' College, will teach first grade at the Center.

Miss Judith Johnson, Tufts 1955, will have a fourth grade at the Center.

Mrs. Eleanor Landrigan of Ashland, a gradnate of Emmanuel College, will teach a first grade at the Center.

Mrs. Florence G. Lindenburg of Old Connecticut Path, Wayland, will teach a fourth grade at the Center.

Miss Sue Spaulding, Smith 1955, will teach a first grade at Happy Hollow. Miss Katherine Barron, a graduate of Regis who has taught at New Bedford and Arlington, Va., will have first grade at Happy Hollow.

Mrs. Terri L. Finn, from Syracuse University and Boston University, will have a second grade at Happy Hollow. For a year she was assistant music director at a classical music radio station in Philadelphia.

Mrs. Ann P. Hartig, Framingham State Teachers' College, who formerly taught in Natick, will continue as a second grade teacher at Happy Hollow, where she started in the second half of last year.

A few more appointments remain to be confirmed, says Dr. Souder.

Sudbury Road Work Is Nearing Completion

The work of resurfacing and widening 3200 feet of Old Sudbury Road, from the railroad tracks northward, was scheduled to be completed by the end of July, Highway Surveyor Albert E. Potvin reported. It was a Chapter 90 job, with costs shared by State, County and Town, and the Town doing the work.

Meanwhile, the main part of the betterment jobs had been done on Valley View Road and Peck Avenue.

Next job scheduled was construction of a sidewalk on the Happy Hollow School side of Old Connecticut Path, from Maiden Lane to Pine Ridge Road, for the benefit of school children. Mr. Potvin said it was hoped to have a six-foot-wide gravel walk ready by the time school begins.

Two other jobs remained on the list. One was living Winter Street, in Cochituate, and the other was a start on the betterment job, voted last March, in the Wheelock development.

Leavitt

(Continued from page 2)

P.W.A. connected the water system in the two precincts, and through P.W.A., the original High School was built in 1934. $55,000 was put up by the town and $110,000 by Uncle Sam, a job which in Mr. Leavitt's opinion, is the "best construction break the town ever had." The P.W.A. also put in the original drainage system on the land around the High School.

Since this period the Town government has been increasingly involved with Federal and State laws. There are continually new specifications to be met, especially in connection with roads, schools and welfare, so that selectmen have more of a task all the time to keep abreast of new laws. Selectmen, as part of their delegatory powers, must select people who are desirable for town jobs; those who seek office because they are willing to take a part in the good management of the town. Selectmen are also "Judges and referees" as members of Town Committees.

On the whole, Mr. Leavitt feels proud of Wayland's management today. Our tax rate was increased $2.00 this year, with an increase of town service for our population, while 107 out of the 351 towns and cities in Massachusetts have had an increase of more than $10.00 during the past year. Mr. Leavitt says we'll have to wait until after January first to see how Raytheon will affect all this.

JOAN FAIR FLETCHER, daughter of Norman G. Fair of the Wayland Board of Health, has gone to Alaska with her husband, Fred Fletcher, who's doing a two-year tour of duty there with the Air Force.

O Neill -- DesRochers

At the double ring ceremony which united her in marriage to Mr. Joseph Louis DesRochers on Sunday afternoon, July 24, Miss Diane Elizabeth O'Neill of Wayland wore a white gown of imported embroidered Swiss organdy, with a fingertip-length illusion veil caught to a cap of lilies-of-the-valley. Her bridal bouquet was a cascade of white estereades, stephanotis, and green ivy.

The wedding ceremony, performed by the Rev. William J. Carty of St. Ann's Church, took place at 2 o'clock, and was followed by a reception on the lawn of the home of the bride's parents, Mr. and Mrs. Edward James O'Neill, at 206 Oxbow Road. Mr. O'Neill gave his daughter in marriage, and the music was provided by Mr. Clifford Orr as organist and the full choir of St. Ann's church with which the bride has been associated as organist for some time.

The bride's sister, Mrs. Doris O'Neill LaFrance, as matron of honor, was gowned in white organdy over pink taffeta, and carried a bouquet of pink estereades. Her small daughter, Diane Marie LaFrance, who served as flower girl, was dressed exactly like her mother. The bridesmaids included another sister, Miss Noel O'Neill, dressed in white organday over aquamarine taffeta, and also a sister of the bridegroom, Miss Therese DesRochers, dressed in white organdy over yellow taffeta. The third bridesmaid, Mrs. Gail Osmond Bowers, wore a dress of white organdy over blue taffeta, and all carried bouquets of mixed flowers.

The bridegroom, who is the son of Louis J. DesRochers and the late Mrs. Alma LaFrance DesRochers of Hudson, was attended by Richard Coleman of Hudson as best man. The ushers were Robert Queen, Donald Field and Raymond Curley. Mr. DesRochers, a graduate of Hudson High School, and a former Navy man, is now attending Northeastern University.

His bride, who is a graduate of Wayland High School, also attended Northeastern University, and has lately been employed in the office of Edward A. Veno in Wayland. After the ceremony, Mr. and Mrs. DesRochers left on a wedding trip to Pennsylvania.

W.H.S. Honor Roll

Junior-Senior High School Honor Roll for the fourth quarter, as announced by the school:

Grade 12

Elfrieda Boesenberg, Mary Ann Lundy, Susan Robinson, Shirley Stevens, Patricia Wade and Carol Yarrish.

Grade 11

Rita Brosseau, Elizabeth Cusumano, Marilyn Dusseault, Mary Jane Fabisak, Carolyn Le Drew, Joan Lizotte, John MacKeen and Barbara Roche.

Grade 10

William Hyland, John Lynch, Vivienne Thomas and Richard Trnesdell.

Grade 9

Carol Magnuson, Carolyn Sanford, Mary Ann Turner, Ann Walsh, Joan Walston and Ann Woodcock.

Grade 8

Ainslie Baldwin, Cecilia Bessell, Sandra Boulette, Ann Cassella, Judith Cherry, Brooke Gregory, Elizabeth Lundy, Patricia Palmer, Murray Parker, Edward Praeger, John Simoni, George Quackenbos, John Tanger, Linda Wolfrum and Linda Wheelock.

Grade 7

Donna Atkins, Judith Bigwood, Marion Bova, Scott Bruce, Harriet Colby, Martha Drinkwater, Robert Elwell, Francis Hartin, Dehorah Hill, Carlene Kelton, Mary McCann, Roberta Nordbeck, Dorothy Ong, Betty Ann Revell, Peter Riggs, Marcia Sanford, Carol Schultz, Karen Smith, Nancy Smith, James Sullivaa, Susan Tanger, Marsha Tashjian, Joaane White, David Wilson, William Woods and Susan Ferguson.

September deadline: Aug. 20

P. W. SHOMPHE and SONS
Builders
EL 8-2206

TOWN LINE HARDWARE
Wayland-Sudbury Line
Boston Post Road Hilltop 3-2112
Paints — Housewares — Hardware
Clean-up — Paint-up — Fix-up
CARMOTE PAINTS
for every purpose inside and out
POWER MOWERS, GARDEN SUPPLIES
HOUSEWARES HARDWARE

Lobster Haven
JOHN J. CASSIDY, Prop.
Boston Post Road, Wayland, Mass.
EL 8-4848
Steaks — Sea Food a Specialty
Chops
"Where Quality Reigns"
Choice Liquers — Special Noon Luncheons

"FEATURING LAMP CUTTING"
Woodie's Beauty Haven
PERMANENTS COLD WAVES
All Lines of Beauty Culture
Open Monday through Saturday
Also Thursday Evening
62 Main Street Cochituate OL 3-8810

MARSHALL'S APOTHECARY
ALTON L. F. MARSHALL, Jr., Reg. Pharm.
B.S. and M.S. in Pharmacy
25 Cochituate Road Wayland Center
ELmwood 8-2381
COMPLETE PRESCRIPTION SERVICE

DEPENDABLE · INSURANCE · PAIGE · 1876
JOHN C. PAIGE & COMPANY
BOSTON NEW YORK PORTLAND ATLANTA LOS ANGELES

FRANK A. SMITH
HEATING ENGINEER
Hot Water & Steam Heating
Coleman Blend Air Distributor
Hayward Road EL 8-2992

FRED H. PLOTNER, JR.
Carpenter — Building Contractor
Free Estimates
EL 8-2058 P. O. Box 359

MULHALL TRAVEL SERVICE
Phone us for free service on
Plane, Steamship, Bus Reservations
Complete Trip Planning
TR 3-3700
65 Concord St. Framingham

The Album
AUGUST INVENTORY SALE
Phonographs and Portable Radios
Up to 30% Off!
RECORDS, PHONOGRAPHS
GREETING CARDS
RELIGIOUS GOODS
SHOPPERS' WORLD Lower level
TRinity 2-0309

AL'S VARIETY
103 WEST PLAIN ST.
COCHITUATE
Tel. OL 3-7698
MEATS — GROCERIES
VEGETABLES — FRUITS

The Chocolate House
off route nine
HOME MADE CANDIES
389 Worcester Turnpike
Framingham, Massachusetts
We mail candies everywhere
Tel. TRinity 2-1321

POST ROAD LIQUORS
O'Connell Brothers, Incorporated
State Road East
Wayland, Massachusetts
Delivery Service EL 8-4300

BERT FITCH
Sunoco Service
Motor Tuneup . . Wheel Balancing
Lubrication
Tires . . Batteries . . Accessories
. . Washing . . Polishing . .
Cars Called for and Delivered
EL 8-7783

SEE OUR Foto Cards Today
TERRIFIC BUYS IN NEW and USED HOMES
ALL PRICE RANGES
GI's, NO CASH DOWN
SUMNER D. HERSEY
VALUES GALORE
CORNER RTE. 9 & OAK ST.
NATICK
OLYMPIC 3-6262

DR. BERNARD STECHER
OPTOMETRIST
33 MAIN STREET – COCHITUATE
Office: OL 3-1520 IF NO ANSWER PHONE: OL 3-0111

H. B. KNOWLES Inc. . . . *for "Johnny-on-the-Spot" SERVICE!*
ROUTE 126, SOUTH LINCOLN
TELEPHONE CLearwater 9-8223 — DAY OR NIGHT
BUDGET SERVICE PLAN
24 Hour Oil Burner Service
BY OUR OWN TRAINED SERVICEMEN
(On Call 24 Hours a Day — 12 Months a Year!)
ESSO HEATING OILS
Automatic Degree Day Deliveries by our own fleet of modern tank trucks
FREE! OIL BURNER EFFICIENCY TEST!
Learn if your present unit is yielding a correct ratio of heat for the amount of fuel consumed.

5 Man School Board Election Is Explained

Mrs. Norman J. Alstad, who is holding a petition asking the Town to increase the size of the School Committee from three members to five, has had the law on the matter looked up, and she says this is how it would work:

If the Town votes the change, perhaps at a Special Town Meeting this fall, two new members would be elected at the regular Town Meeting in March. One would be a member of the "old" committee and one would be an added starter.

Three members would not be elected immediately, because that might amount to outvoting the "old" Committee at once.

So two members would be elected in 1956 and then two in 1957, when the Committee would reach its membership of five. Thereafter, either one or two Committee members would be elected each year, as their three-year terms ran out.

Census Not Official

Town Clerk Leila Sears wants it made plain that the figure given in the July Crier for the Town's population (7301) was strictly unofficial. The Secretary of State's office, she says, has announced that no official figures on the 1955 census will be given out until December.

Moral: Swat the Fly, But Don't Feel Guilty If You Miss

Although mosquitoes in Wayland have been wiped out — well, practically — nothing similarly drastic has been done about the common housefly. And this brings up a problem of dignity.

The aboriginal Indian in these parts didn't have to be concerned about his leftover beans or fish bones. He just threw them at a squaw or somewhere, and in the course of time Nature's scavengers took care of everything, or he moved. Anyway, being a simple savage, he had no false pride about garbage.

In this super-civilized age and place, however, people tend to become sensitive about those second-hand materials which in some towns are cast before swine.

The housewife who finds flies in her kitchen gets a worse guilt complex than she would from shooting a husband or two.

She has been brought up on super-sanitation. Housefly has become a horrid word. Nice people, she knows, just don't have flies in the house.

To be sure, she knows wrong. Lots of nice people in this Town have flies. Ever check up after a lawn party at which the refreshments included lobster salad and champagne? Or ice cream and cake? Or plain beer and potato chips?

The fact is that the fly is tougher than human beings. He has been around longer, and he has been living on a more varied diet, to which an extra vitamin, DDT, has only recently been added.

Years ago, somebody invented those hanging strips of gummy paper, to which the flies would stick. This seemed like the fly's last stand, but it wasn't.

Then there was the screen door, which also had a weakness. When one child goes out a screen door, a dozen flies come in.

Then came the modern preoccupation with the disposal of leftovers, so that they should be neither seen nor noticed. And DDT, which turned out to be a semi-deadly drug. And the old fashioned fly swatter or folded newspaper, which still comes in handy now and then.

The plain truth is that, as they used to say about the bombers, some of them will always get through.

Therefore let us rearrange our thinking, and cast out the sensation of guilt when a fly swarms into the tea party.

There were flies before us and there'll be flies after we're gone. That goes for leftovers, too. Neither one is our fault. We didn't create the flies and even leftovers, as in hash, can be beautiful.

So let us seek to slay the miserable fly, using every dirty trick we can think of, and let us try to remove him completely from the environment, especially that of the ranch type house. But let us not be put to shame by the little villain. If two flies buzz into the living room while the church committee is paying a visit, shrug it off with some gay philosophical quip.

Such as: "Huh! Adam and Eve had it worse. They had snakes." — D. B. W.

G. PRENTIS RICHARDSON of Old Connecticut Path has been appointed Acting Superintendent of the Wayland Water Department.

An automobile ran into the stone wall on the State Road, outside the home of Dr. Charlotte A. Stewart, on Saturday, night, July 16. Malden people. Nobody hurt.

Plain Road Kids Will Attend Weston School

Second and third-grade children living in the State Road East, Glezen Lane, Plain Road and Moore Road area will be the ones who will attend the Weston School this Fall, it has been announced. They will go directly by bus, and the announcement says the time and distance involved should not be excessive.

The notice, sent by Dr. Rexford S. Sonder to parents of children involved in the rearrangement of school schedules, does point out that there is no hot lunch program in the Weston School. Wayland children will have to carry their own lunches.

Other changes:

Fourth grade children on the Tower Hill bus route will go to the Center School, instead of Happy Hollow. Fifth and sixth graders on this route will go to the Cochituate School, instead of Happy Hollow.

Fifth and sixth graders in the Rice Road, Oak Street and Daymon Farms area will go to Cochituate School instead of Happy Hollow.

The Center School sixth grade will have a room in the High School.

The report explains that all 33 rooms in the elementary school system will be filled this year, plus the two rooms to be accomodated in Weston. "By making these rearrangements," says the announcement, "a reasonable balance in class size can be maintained and double sessions can be avoided during the 1955–56 school year."

Box 132, the Lake Cochituate Beach number, sounded on the afternoon of Jan. 19, scaring everybody who thought it might mean a drowning accident. However, says Chief Ernest H. Damon, it was just an automobile which caught fire in the parking lot.

Devine - Withington

Mary Devine Withington

On July 10, St. Ann's Church was the scene of a pretty summer wedding when Mary Jane Devine, daughter of Mr. and Mrs. Joseph Devine, of Alpine Road, became the bride of William Ralph Withington son of Mr. and Mrs. George Withington, of State Road East. The bride was attended by Miss Mary Holt as maid of honor, and Mrs. William O'Connell and Miss Patricia Withington as bridesmaids. Richard Withington was his brother's best man. Ushers were Frank Arcudi and Joseph Devine.

Both Mr. and Mrs. Withington are graduates of the Wayland High School. The bride is employed by the New England Telephone Company, and the groom by Raytheon.

CHARLES RIVER FEED STORE
STATE ROAD WEST EL 8-2451
Light Hardware
Fishing Tackle
Animal Feeds — Dog Food
Parakeet Seed
Lowe Bros., Paint
Our store will be open Saturday A.M., July and August

Evelyn's
3 Main St., Cochituate, Mass.
OL 3-0282
YARNS - CARDS - GIFTS
INFANTS and TODDLERS WEAR

LONG DISTANCE MOVING
LOCAL MOVING — STORAGE
Member — ALLIED VAN LINES, Inc.
World's Largest Long Distance Movers
Arlington Storage Warehouse
20 MILL STREET, ARLINGTON
MIssion 8-0603
Call us for estimates and advice on your moving and storage problems

Cochituate Hardware
Hardware & Paint Center
MAIN STREET COCHITUATE
OL 3-8730

Arthur B. Fair John F. Yeager
FAIR & YEAGER
Dependable Insurance Protection for Business, Home & Auto
Trust Co. Bldg. Natick, Mass. Telephone: OL 3-3131 OL 3-3132

A. M. HATFIELD
Electrical Contractor
Industrial and Residential Wiring
NEW OR OLD WORK
Concord Road, Wayland
EL 8-2495

Charles Cleansing Co.
"We Keep the Spot"
CLEANING PRESSING REPAIRING
SHIRTS LAUNDERED
FUR STORAGE
Cochituate Rd., Tel. Elmwood 8-2931
Wayland
Free Call and Delivery Service

Mail a postal card to
10 ROGERS ST., NEWTON
Telephone LAsell 7-1132
W. HARRY NICKEL
Fuller Brush Agent
Distributor for Fuller Brush and Debutante Cosmetics

HAROLD J. LUNDY
Westway Road, Wayland, Mass.
EL 8-4361
EXCAVATING AND GRADING
GENERAL CONTRACTING
Estimates Without Obligation

CALL WALTHAM 5-8800
for reservations
* CRUISES
* AIR TICKETS
* EUROPE
* MEXICO
* BERMUDA
* HOTELS
* TOURS
* STEAMSHIP TICKETS
Our Service is Free!
McKENZIE TRAVEL SERVICE
374 MOODY STREET
Selling Pleasure Is Our Business!

Special Purpose Loans $350 to $1,500
Prompt, confidential service
cash in 12 hours
- Loans to home sellers. No monthly payments; repay after you sell
- Loans to heirs and persons awaiting settlement of estates. No monthly payments; repay after estate is settled
- Loans on automobiles, flexible payment plan
- Temporary second mortgages to home owners
Cochituate - Wayland Loan Company
Route 30, Cochituate, Mass.
OL 3-3181

POST ROAD PLUMBING & HEATING CO.,
ALEX MCKENZIE, Plumber
(Successor to J. C. Massie)
Call ELmwood 8-2532
Estimates gladly given on all types of Plumbing and Heating

Gibbs Memorial Funeral Home
Direct Telephones
OL 3-3350
WEllesley 5-4595
ROUTE 30 WAYLAND, MASS.

Boston Post Road Hilltop 3-298
South Sudbury, Mass.
Wayside Beauty
COMPLETE BEAUTY CULTURE
Permanents Cold Waves
CLOSED MONDAYS
Tuesdays through Saturdays 9 A.M.–5 P.M
Tuesday and Friday evenings by appointment 9 A.M. — 7 P.M.
ELIZABETH H. DOREGAN, Proprietor

PAUL C. HOOPER CO.
Plumbing
Heating
Remodeling Specialists
POST ROAD WEST EL 8-2951

NEWTON-WALTHAM BANK and Trust Company
MEMBER FEDERAL RESERVE SYSTEM
74 MAIN STREET, COCHITUATE
Twice As Convenient!
NEWTON-WALTHAM BANK and Trust Company
MEMBER FEDERAL DEPOSIT INSURANCE CORP.
48 BOSTON POST ROAD, WESTON

MacRae Furniture
Early American PINE MAPLE CHERRY Colonial
Open Monday through Friday 9 A.M. to 9 P.M. Saturday 9 to 6
BOSTON POST ROAD SOUTH SUDBURY HI 3-6449

ELIZABETH — HAIR STYLIST
(Formerly of Jordan Marsh)
Your patronage is welcomed — come in for consultation
70 MAIN ST., COCHITUATE ELIZABETH LE BLANC OL 3-9880

EDWARD A. VENO
REALTOR AND BUILDER
BOSTON POST ROAD WAYLAND, MASS.
EL 8-4501 EL 8-2231

Recent Wayland Deaths

ALWARD — In Wayland, June 18, Evelyn F. (Quimby) Alward of 75 Concord Road, in her 68th year. Services in Trinitarian Congregational Church, Monday, June 20, with Rev. John M. Billinsky, former pastor, officiating. R. Clifford Orr, organist. Burial in South Cemetery.

CURLEY — In Natick, June 17, Rose E. (Worley), wife of James J. Curley, of 128 Main Street, Cochituate. Requiem High Mass in St. Zepherin's Church Monday, June 20, celebrated by Reverend Father Otis F. Kelly, M.D. Burial in Lakeview Cemetery.

DURKEE — In Cochituate, June 18, E. Lindsley Durkee of 6 Dean Road, retired Haverhill manufacturer. Services Tuesday, June 21, at Haverhill, with interment in Hillside Cemetery in that city.

HEALEY — Of Wayland, June 16, Gertrude A. (Draper) Healey, in her 89th year. Services in First Parish Unitarian Church Sunday, June 19, with Rev. Raymond G. Manker officiating. R. Clifford Orr, Esq., organist. Burial in North Cemetery.

MacINNIS — In Natick, June 17, Mae L. (Wood) MacInnis, mother of Mrs. Woodie P. Anderson, proprietor of Woodie's Beauty Salon in Cochituate. Services and interment at Orwell, Prince Edward Island.

PHYLIS — of Cochituate, June 23, John, husband of Edna M. (Sabean) Phylis. Superintendent of the Wayland Water Department. Residence, 87 School Street, Cochituate. Services Sunday, June 26, by Reverend George C. Gutekurst. Mrs. Jennie Wright Schleicher, organist. Interment in Lakeview Cemetery.

(These obituaries are from the records of the Gibbs Memorial Funeral Home).

RED'S HARDWARE
We have all Home Owners' Supplies
See our weekend specials!
Open from 8 to 9 every night
Framingham TR 2-3650

Phelps
TELEVISION and RADIO
Sales and Service
For Expert Service on all makes
BOSTON POST ROAD
SOUTH SUDBURY
Hilltop 3-2029

Country Flower Shop
Flowers for All Occasions
Boston Post Rd., Wayland, EL 8-2321

WESTON SHOE REPAIR
SNEAKERS for all the family
U.S. KEDS & "P.F.'s"
BOY SCOUT SHOES:
all sizes, 2 styles
LOAFERS by Sandler of Boston
HAND SEWN MOCCASINS
in brown, black, red
KEY made free with every purchase
of new footwear

260 Children in Arts And Crafts Program

The Wayland Arts and Crafts Workshop closed July 22 after four weeks of varied and interesting activity. More than 260 children were enrolled.

The primary workshop, with preschool through second graders, developed interest through clay modeling, painting, sewing, weaving, beading, belt making, puppets and other creative activities. The children participated in spontaneous amateur programs. Games and dances were taught to the group. One of the high lights was an Indian pow-wow, in which the children, dressed in original costumes, danced around teepees they had made themselves.

The primary workshop was under the direction of Mrs. Patricia LaFrance, first grade teacher at Center school, and Miss Mary Connolly, third grade teacher at Cochituate School last year. (Next year Miss Connolly will he in Europe as an exchange teacher). Junior helpers with the little folks were Henry Christle, Joan Walston, Joanna Duggan, Cynthia Dunnam, Ronnie Nolan, Robert Bullock and Mary Ann Turner.

The older children, third through sixth grades, worked with model airplanes, totem poles, baskets, wood and metal, leather, felt, tile craft, gimp, reedene, stencils, raffia and most anything else one could think of.

The shop program was under the direction of Walter Doucette, fifth grade teacher at Cochituate, with John Woodcock and Kenneth Berger as helpers.

Several teachers helped with the older group. Mrs. Eva Gately, fifth grade teacher at Happy Hollow, was there for two weeks. Mrs. Anna Perodeau took over for a week. The last week Mrs. Mary Keenan of the High School staff came and helped. Junior helpers were Judy Cherry, Carol Magnusson, Linda Cherry, John Mahoney, William Halley, John Gebhardt, Barry Ekler, Donna Herland, Tracy Hill, Debby Hill, Lynda Clausen, Kate Howe, Mary Rose Hoven, Anne Woodcock, David Zocchi, Charles Campbell and Karen Weeks.

Mrs. Donalene Brainerd, third grade teacher at Center School, conducted nature walks in which everyone participated. The last day of the workshop all the children gathered in the gym to see films on Nature.

Mrs. Brainerd and Mr. Doucette were playground activities directors.

The last day also included the special treat of ice cream bars on the lawn instead of the milk, fruit juice and cookies which were served every other day as a mid-morning snack.

The complete program was under the direction of Mrs. Lillian Jones, Art Supervisor at the High School, and was sponsored by the Wayland Junior Town House and the Public Schools.

Work on the exterior masonry and cast stone of the Cochituate School was scheduled to be done this Summer, and the exterior of the Junior-Senior High School building was to be painted. The interiors of the schools were being cleaned.

The Weston Studio
INTERIOR DECORATORS
582 BOSTON POST ROAD
WESTON 93, MASSACHUSETTS
Tel. WAltham 5-3240 Res. EL 8-2463

Zoning Board of Appeals

The Wayland Zoning Board of Appeals has:

Granted: Application of Edith Thayer for area and frontage variances for two lots lying between Main and Park Streets.

Granted: Application of Sophia Sears to use Little Law Office for office of interior decorators, without any sign or outside display.

Granted: Application of William R. Hulbert for permit for two family house on Cochituate Road.

Denied: Application of Paul A. Kavanagh to build garage within 12 ft. of sideline.

Granted: Edward C. Mendler, frontage variance, end of Shaw Drive.

Granted: Anthony T. Vinciulla, permit to build new house on small lot, Algonquin Path.

Denied: Felix Cincotta, variance to build and operate a general market, State Road East.

New Students to Register

Pre-registration for new students entering Wayland Junior-Senior High School, grades 7–12, will be held at Wayland High School, Thursday, Sept. 1, from 9–12 a.m., and 1–4 p.m.

Students should come to the High School Office for direction. Academic records and certification of age should be available at this time.

TOWN HALL NOTES

The Highway Commissioners don't know exactly how many miles of road there are in Town. There used to be 61, they say, but there have been so many new developments and betterments they've lost count. There are two miles of new road in the Damon Farm development alone, they say.

* * *

A rare old piece of furniture around which Wayland's municipal business has been transacted for more than two decades is the huge table in the Assessors' office in Town Hall. For a guess, it's a good 18 feet long by five or six feet wide, and it's as solid as the United States Constitution.

Selectman John W. Leavitt says it used to be the conference table of the directors of the Cambridge Gas Light Company, and that Wayland bought it back in 1932 or 1933 for $10

They say it's going right into the new Town Office Building, to remain in the Town's service for several centuries.

* * *

The ancient, 1875-model jail which stood behind the old fire station on Harrison Street was picked up bodily by the Water Department and transported to Baldwin's Pond, where it was set on a foundation and fixed up neatly to provide a fine garage, at a fraction of the cost for a new one. Bars were removed and it was covered with stucco and nobody would ever know the building's rakish past.

From 107 Years Ago

From the Report of the Wayland School Committee, March 24, 1848:

"We are, as a town, well persuaded of the obligations we are under to common schools. Most of us are indebted to them for our first teachings — our continued progress, and for much of the mental discipline we have attained.

Yet, it is, undoubtedly, true that we do not now appreciate them sufficiently; or do as much as we might, or ought, to promote their welfare. If there are any causes in which we should be interested, publicly or individually, this is one. If we care not for our children, for whom, or what, ought we to care? And how can we do the most for their good, while we live, and leave them the best inheritance when we die? Take care of their minds. A good education is a richer heritage than a world of dollars."

Signers of this Report were J. W. Allen, A. Gleason and G. A. Somerby.

TOP PAY $24 PER YEAR

A line from the report of the Wayland School Committee, dated April 7, 1845, signed by Edward Mellen, James S. Draper and J. W. Allen:

"The consideration of a few dollars in the price of a teacher's services should not prevent our securing the very best that come within our reach."

Top pay for a teacher for the winter term, that year, was $24, plus $8 per month for board. For the summer term of 1844, the pay ranged from $8 to $11 a month, with $6 for board.

KATOLIGHT — WINPOWER — PIONEER
ELECTRIC GENERATORS
Order NOW for Hurricane Season Just Ahead
"FEDDERS" AIR CONDITIONERS
"MOTOMOWER" LAWN MOWERS
"MERRY TILLER" GARDEN TRACTORS
ELECTRIC OR GAS TOOLS
ELECTRIC APPLIANCES
POST ROAD WEST E. T. BALLOU EL 8-4584

Mainstone Farm
WAYLAND ELmwood 8-2171

Mainstone Farm
WAYLAND - EL 8-2171
Milk is Your Best Food Buy
Mainstone GOLDEN GUERNSEY MILK
is your Best Milk Buy
Mainstone GOLDEN GUERNSEY means — Milk that is far higher in quality and purity than Grade A milk — more flavor and more vitamins — more food value — more protein — more calcium.
Mainstone GOLDEN GUERNSEY MILK at the Farm costs only **89c a gallon (22¼c a quart)**. Usually Guernsey Milk sells for 29c a quart.
Mainstone GOLDEN GUERNSEY may be purchased at the Farm, Weston Market, Red Coach Market, or delivered to your door.
Our Open House was a great success. In fact about 90% of the people who tried our milk are buying it now. In case you were unable to attend our open house, you and your family are still welcome to visit the Farm look around and sample a glass of milk.

VITAL STATISTICS

BIRTHS

May 10: Glenn Joseph Sullivan to Mr. and Mrs. Francis Michael Sullivan, Stonebridge Road.

May 11: Kaye Marie Ashman to Mr. and Mrs. Donald B. Ashman, Riverview Circle.

May 28: Marsha Varnis to Mr. and Mrs. Lon S. Varnis, Rice Spring Lane.

June 4: Kim Erica Schleicher to Mr. and Mrs. Herbert E. Schleicher, Fuller Road.

July 1: Scott Robert Woodfall to Mr. and Mrs. Robert H. Woodfall, Goodman Lane.

MARRIAGES

June 25: at Cochituate, Robert S. Mason of Hyde Park to Audrey C. Mackeen of Cochituate.

July 2: at Natick, David Edgar Lawrence of Cochituate to Barbara Ann Munsey of Cochituate.

July 3: at Waltham, Albert Vincent Deveaux of Waltham to Esther Jane Nisbet of Cochituate.

DEATHS

June 6, Everett Roy Bigwood of Pelham Island Road.

June 17, Rose Elizabeth Curley of North Main Street.

June 18, E. Lindsley Durkee of Dean Road.

June 18, Evelyn Francis Alward of Concord Road.

June 25, Kate Sanborn of Commonwealth Road.

July 10, Albert Joseph Howard of Oxbow Road.

July 10, Alice F. Van Hee of Westway Road.

SOUREN A. SOORSOORIAN of D'Angelo Road, Wayland, received a master of science degree from Northeastern University at commencement, June 17.

September deadline: Aug. 20

Woodman Radio Service

Servicing all makes of auto and Home Radios, Record Changers and Tape Recorders.

Authorized Delco Service Dealer

Waltham and Lincoln Road, Wayland

EL 8-2188

Local Poet Sings in Praise of League of Women Voters

Frank W. Hatch, author of the Vokes hit, "One on the Town," responded with a check to a League of Women Voters plea for funds, and tossed in a poem for good measure. The verse:

Fibre, nerve and palpitant tissue
In close detail you strive to note
Weighing objectively each issue
Before you cast your precious vote.

Illuminate the hidden truth;
Aye, man the ramparts, scan the quotas —
Good luck, long life, more power forsooth
To Wayland League of Women Voters!

Letters to the Editor

To the Editor:

The Water Department and the Town of Wayland have lost a good friend and a man of many accomplishments, John Phylis, born and raised in our town. He started working for the Water Department in 1940, and was appointed Superintendent in 1947. His place will be hard to fill.

John had no interest more important to him in business than the Town of Wayland and the Water Department. Being a man of more than average intelligence, more than average ambition, very honest and a friend to everyone, his deeds and works for his town will long be remembered in the history of Wayland. His way of life will be a goal many of us strive for, but never attain.

John was a loving family man, always doing something for the young people, as well as others. He loved sports of all kinds. His favorite sport was hunting.

Although John has left us for a better life at the age of 46, he lived a full life, for he seemed to know how to do twice as much as most of us can do in any day.

We will all miss him, but can be glad he was with us at a time when we needed him most.

Wayland Water Board,
FERN A. TAYLOR,
ALFRED C. DAMON,
GEORGE K. LEWIS.

In the 1955 budget, $6,963 was appropriated for fuel to heat the Town's four school buildings.

Wayland H. S. 1909 Has 46th Anniversary

The Wayland High School Class of 1909 held its ninth consecutive reunion on June 19 at the home of former Selectman William A. (Toke) Loker on Loker Street.

Of the five living gradnates, four were present. They were James O'Brien from Essex, Margaret Ward Kenney from Brighton, and Ernest. Lawrence and William Loker of Cochituate. Also present were two living teachers of the class, Miss Louise Thacher of Merrimac and Mrs. Abby Burns Kelley of Brockton. Also present were Dr. Kelley of Brockton and Mrs. Mildred Loker.

After talking over old times, the party went to Ten Acres, where Toke Loker was host at dinner. Next year the class will hold its 47th reunion at the home of Ernest F. Lawrence on School Street.

HARRY WYATT, of Cochitnate, has an interesting 130-page booklet, copyrighted in 1901, telling all about trolley trips in New England. The map in the back shows a line running from Natick to Cochituate to Saxonville and Framingham, not the line going to Wayland Center. A sample fare: from Park Street, Boston, to Arlington, 45 minutes, 5 cents.

Red Feather Pays $1,400

Wayland Community Chest President Walter H. Wilcox of Old Connecticut Path, says the Wayland Junior Town House Association has been granted $1000 from money raised in last year's campaign and Hannah Williams Playground Association has been given $400.

Francis W. Hatch of Wayland is chairman of the 1956 Greater Boston Red Feather Fund Campaign.

— *In The Churches* —

St. Zepherin's

Sunday Masses: 7:00, 8:30 (two), 10:30 and 11:30.

Daily Mass: 7:00.

Holy Day Masses: 6:00, 7:00 and 9:15.

1st Friday Masses: 6:30 and 7:30.

Confessions: Saturdays 4-5 and 7:30-8:30.

Baptisms: Sunday afternoon at 2:00 or by appointment.

St. Ann's

Time of regular Masses:

Sunday: 7:30 a.m., two at 9:00 a.m., 11 a.m.

Week-days: 7 a.m.

Saturdays: 8 a.m.

Holy Days: 6:30, 8 and 9 a.m.

Town Hall Model Planned

The Town Office Building Committee has been working this Summer, and hopes soon to have available for public display a scale model, to show what the structure will look like.

It is proposed that the building be made large enough to accomodate the various departments needed to serve a Town of 15,000 population, which is about the maximum expected in Wayland.

Tennis Court Available

Thanks to the boys and girls committee of the Wayland Kiwanis Club, the Recreation Council, the Park Department, the school authorities, the Junior Town House and many individual workers, a doubles tennis court has been put into service near the Center School, and is available, no questions asked, to any Town residents who want to use it.

The Kiwanis Club, it is reported, is planning, for some time after Labor Day, a tournament for youngsters. Plans for tennis instruction, under school auspices, are also being considered.

Mr. Burke in Business

Frank A. Burke, who sold the Socony gas station at the traffic lights in Cochituate to John Sullivan eight years ago, bought it back recently and will run it in association with a son, Andrew L. Burke. Mr. Burke ran this station for 15 years before he had to give it up on account of his health. Another son is Edward J. Burke, Wayland police officer, and the third is Francis D. Burke, who runs a gas station on the Worcester Turnpike in Framingham.

GEORGE M. CLAUSEN COMPANY

Painting and Decorating

QUALITY SERVICE

Since 1916

11 LAKE ROAD, COCHITUATE OLYMPIC 3-0309

Phone for Free Estimates

SELLING YOUR HOME?
WE HAVE THE BUYER!

In WAYLAND and vicinity . . . Town and Country Homes has a long list of ALREADY QUALIFIED buyers in all price ranges. TOWN AND COUNTRY HOMES, acclaimed across the nation for over $1,000,000 in sales monthly . . . is your best guarantee for fast, efficient action: LET THE LEADER SELL YOUR HOME . . . it costs no more . . . and you pay ONLY FOR RESULTS!

Call YOUR local agents — Mr. R. Sennott — Elmwood 8-2404
OR Mr. H. Rydberg — Elmwood 8-4840

TOWN & Country HOMES

Reddy Kilowatt,
your electric servant, says:

Prices are low, trade-ins are big,

Terms are easy as pie.

So, visit your nearby Edison Shop,

Now is the time to buy!

Ask about our new 100-amp installation money-saver plan!

The heart of modern electric living is 100-ampere service-entrance capacity. Our new plan saves you $35.00 when you change to 100-ampere service in connection with the use of a 230-volt electric range, water heater, dryer or air conditioner.

YOUR NEARBY EDISON SHOP

Frigidaire Refrigerator

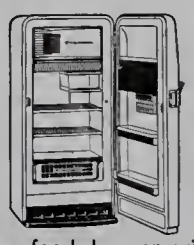

Here's o family-size food keeper with o full-width freezer chest. There's extra storage space in the doar, a full-width Hydrator, canvenient egg server, sliding meat tender, full-width chill drawer.

Mod. SDV-91

reg. $269.95 **NOW ONLY $199.95** with your old refrigerator

(Yours for as little as $1.50 a week)

General Electric Spacemaker

Big-range capacity in campoct space. This fully-automatic GE gives yau push-buttan switches, an automatic oven timer, twa appliance autlets, a big, master oven, and a focused-heat broiler. Laak at the features — ond the low, low price!

Mod. J243X

was $226.95 **NOW ONLY $159.95** with your old stove

(Buy and install for as little as $1.50 a week)

Ford Automatic Electric Water Heaters

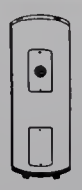

Electric water heating is truly madern, truly econamical, truly your best buy. And the Ford "rock-lined" electric woter heater is yours now at the lowest prices ever!

Size	Reg.	Now
52 gal.	$174.95	$139.95*
66 gal.	$194.95	$149.95*
82 gal.	$214.95	$159.95*

*with your old woter heater

(Buy and install for as little as $1.50 a week)

General Electric Two-Door Refrigerator Food Freezer

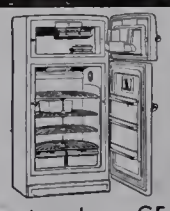

Here's o truly deluxe two-door GE. Actually two appliances in one: o 77-lb. food freezer and an automatic defrost refrigeratar. You get revolving shelves, door shelves, every feature far ultro-modern food storoge ond protection! And you save $100.00! Mod. LH12M

was $499.95 **NOW $399.95** with your old refrigerotor

Easy Terms. Other models ovoil. from $189.95

IN WALTHAM — 139 MOODY STREET

IN NATICK — 22 E. CENTRAL STREET

IN FRAMINGHAM — 48 UNION AVENU

CLASSIFIED ADS

3c per word rounded off to the nearest 5c, paid IN ADVANCE with copy. Minimum charge, 50c. Scotch tape coins to pay and mail to Wayland Town Crier, Wayland, or Alice G. Withington, EL 8-4823. SEPTEMBER deadline: Aug. 20.

FOR SALE: Avon Products. Norma Miller, Mayflower Path. OL 3-4707.

LITTLE VALLEY Nursery School, open for enrollment for the fall term. Three day and two day sessions. Please contact Mrs. Eleanor Hough for further information. EL 8-2095, Oxbow Road, Wayland.

FOR SALE: Sunbeam electric razor. Only used twice. $15.00. Call El 8-2495.

WANTED: Large tricycle. EL 8-2108, Mrs. Charnock.

FOR SALE: Power Lawn Mower. 18" reel type, excellent condition. Briggs & Stratton 4 cycle engine. Contact Louis Malagrifa, Springhill Road, EL 8-2037.

INCOME FROM Lease pays Real Estate tax and insurance, and pays off $7000. mortgage balance at 2¾% by 1960. 5 year extension optional. Property on Routes 9 & 32 in Ware, Mass. Asking $15,000. E. T. Ballou, EL 8-4584.

EMERGENCY ELECTRIC GENERATORS 100 to 400,000 WATTS. ORDER NOW FOR HURRICANE SEASON AHEAD.

MOTOMOWER, THE BEST POWER LAWN MOWER AVAILABLE.

MERRY TILLER, CULTIVATOR, TRACTOR SICKLE BAR & SNO-THROWER.

AIR CONDITIONERS BY FEDDERS TOP RATED $158.00 and up.

ELECTRIC APPLIANCES & TOOLS.

USED JACOBSEN POWER MOWER, 18' REEL. $32.00.

E. T. BALLOU, POST ROAD WEST. EL 8-1584.

FOR SALE: Pair of geese, full-grown, reasonably priced. EL 8-2241.

FOR SALE — Cottage, 4 rooms and bath, expandable, insulated. No. 12 Riverview Circle, Wayland, circulating hot water baseboard oil heat, all improvements, approximately ½ acre land, full dry cellar, oversize garage, hardtop driveway, $6300.00 — contact Robert A. Ellis, Route 28, R.F.D. No. 1, Derry, New Hampshire.

Three New Divisions In Town Baseball — Gifts Help Out

The Town baseball program was flourishing this Summer, with more than 300 boys registered to play, 50 adults helping as coaches, umpires and managers, and civic groups making cash contributions for uniforms.

The Newton-Waltham Bank, celebrating the opening of its Cochituate branch, gave $200 to buy uniforms for 15 Pony League (age 13 to 15) All Stars.

The Wayland Kiwanis Club gave $200 to buy uniforms to outfit a Pioneer League (ages 15-17) team. The Charles Alward Post of the American Legion also contributed $50 towards the program.

This is the fourth year of the program, which started out as simply a Little League, with boys 8 through 12. Then a Pony League was added. This year there are three additional divisions, Little Nippers, 8-10 years; Pioneers, and Big Nippers, past 17.

In 1951 the registration was 200 or so. The baseball program operates in part with an appropriation of $960 from the Town, under the Park Department budget.

The Little Nippers were organized because it was found that 8-year-olds couldn't do well in competition with 12-year-olds. Put in a division of their own, however, it is reported that they have lots of fun and learn fast.

Wayland has two Little Nipper teams, the Senators and Athletics, coached respectively by Will Brown and Caleb Roehrig and by John Sibley and Foster Abbott.

Cochituate has four Little Nipper teams: Cubs, coached by Ken Tibbets and Charles DeMartini; Phillies, Ray Smith and Tony English; Reds, Bob Selby and Bob McKnight, and Pirates, Ernest White and James Ristaben.

In the Little League, there are four teams in each end of Town.

Wayland: White Sox, Jerry Joyce and Paul Honen; Tigers, Harry Woolard and Ed Sweidler; Yankees, Bill Shannon and Larry Langley, and Indians, Dan Weed and Bob Paine.

Cochituate: Orioles, George Harris; Giants, Jack Keating; Dodgers, Gene Slotta and Godfrey Blombach, and Braves, Tom Murray and Charles Burgess.

Wayland has one Pony League team, the Owls, Edward Caraker and Robert Page. Cochituate has two, the Gulls, Ken Moran, and the Eagles, George Pearce.

There is one Pioneer team, from both ends of town, directed by Robert Kent. The same is true of the Big Nippers, directed by Bill Morris.

Among others working for the program are Bob Whelchel, Daniel DiScuso, Fred Johnson, Douglas Porrell, Robert Davis, Robert Regan, Alfred Perodeau, Jack Arnold, Melvin Orenstein, Parmelee Hill, Donald Tarbell, Robert Charnock, Andy Simile, Larry Bartnick, Frank Cassidy, Jim Sullivan, Granville Fuller, Alfred Gledhill, Bill Young, Joe Paradis, Dan Shechan, Fred Lehman and Win Naylor.

The Committee arranged a trip to Fenway Park to see the Red Sox on Saturday, July 29. Five buses were chartered, as against three a year ago for a similar trip, and this time it was arrranged as a recreational deal, so that girls could go, too.

Winners of the Little League playoffs were to meet at Cochituate under the lights on Aug. 1. Both Little League and Pony League All Stars were scheduled to be playing during August, both away from Town and at home under the lights.

At the end of the season, perhaps in October, it is planned to have a meeting of all those active in the program, to take up ideas and recommendations for the 1956 season.

GEORGE SHEPARD
BOSTON POST ROAD
WAYLAND, MASS.
MOBILGAS BATTERIES MOBILOIL
RECHARGING ACCESSORIES
RENTALS MOBILUBRICATION
EL 8-2291

The Boy Could Pitch He Struck 'Em Out

Jack Arnold tells this story about an 11-year old in the baseball program:

He wasn't considered the most talented player in the world, so he was sent to an 8-to-10-year-old team which needed a man. He reported to the coach, who asked him what position he played.

"I'm a pitcher," he replied, "and I don't mind telling you I'm one of the best."

So he was sent in to pitch. He struck out the first two batters, walked the next nine, then struck out the next one.

As he walked in to the bench he said to the coach: "See what I mean? I struck out the side."

Emily Blair — Lee Keith

Miss Emily Blair, daughter of Mrs. Pierpoint Blair of Tower Hill, will be married on Aug. 12 at her home to Mr. Lee Evans Keith, Republican floor leader of the Wyoming Legislature. She will live on the Keith ranch near the Big Horn Mountains, and her mother quotes her as saying, "I'm glad I learned how to dress chickens years ago."

Miss Blair was graduated from Weston High School in 1941. She worked for Capps market and, lately, in the Wayland Postoffice.

This April she went to Wyoming to visit Romaine Pushee Metz, daughter of Mr. and Mrs. Horton Pushee of Claypit Hill Road, who was married a couple of years ago. Mrs. Metz's husband, William Metz, grew up with Mr. Keith, and thus the introduction.

Rev. Miles Hanson of Weston will perform the ceremony.

Building Permits

Paul Robsham, Glezen Lane; Edward A. Veno, Plain Road; Ronald Haigh Peck Avenue; Donald Ryder, Plain Road; Anthony Leone, Oxbow Road; Pollach & Potts, Loker Street; John E. Egbert, High Rock Road; Moulton & Redfield-Claypit Hill Road and Karnig A. Berberian, Pequot Road.

Poster Prizes Given

Children in the three elementary schools received pins for their prize winning posters for the Society for the Prevention of Cruelty to Animals:

Center School, first prizes: Arnold H. Christie, Hannah Stebbins. Second prizes, Joy Kerr, Martha Bonengen, John Benjamin. Third prizes, Marylin Lord, Patty Osmond.

Happy Hollow School, first prizes: Linda Zabie, Kathy Zocchi, Janet Pearson. Second prizes, Robert Emery, Ann Hodkinson. Third prizes, Nancy Dannon, Katharine Van Buskirk, Francis Fisher.

Cochituate School, first prizes: Barbara Lowell, Kenneth Houghton, James Endressen, Lauren MacArthur. Second prizes, Marjorie McCann, Dwight Peredean, Judy Walsh, William McNeal, George Witzell, Joyce Bregoli. Third prizes, Nancy Siok, Jimmy Biombach, Allan Arnold, Charles Cook, Tommy Demartine.

Some of the posters were put on display in the Cochituate branch library, where they attracted much favorable attention.

The baseball field outside the Happy Hollow School isn't being used this Summer. They say people have to keep off it for a season, to give the grass a chance to get rooted.

Mr. and Mrs. Fern A. Taylor plan to attend the 31st annual meeting of the National Shade Tree Conference at Santa Barbara, California, in the first week of August. Mr. Taylor, a Wayland Water Commissioner, is in the tree business.

TO CRIER READERS

Some changes are being made.

This month's *Crier* has five columns to the page, instead, of four. Five columns is the general standard. It enables us to get more news in the paper.

Next month the *Crier* will start a new schedule. It will be published every two weeks instead of once a month. New subscription rate will be $2. for 26 issues. All present $1. subscriptions will be good until the 12-month period runs out.

Moreover, beginning this Fall, the *Crier* will be expanded to cover Weston news also. Doings of Wayland and Weston, two Towns side by side and not unlike, should be of interest on both sides of the line. *The New York Times* covers the world. *The Crier* hopes it can cover two Towns adequately.

Since its beginning, four years ago, the *Crier* has been fortunate in enjoying the warm support of its advertisers and readers. *The Crier* hopes to grow and improve, but it hopes to maintain unchanged the happy community relationships which make its growth possible.

The Editors.

G and M
AUTO BODY SHOP
PAINTING, WELDING
Glass Replacement
Convertible Tops
BOSTON POST ROAD
Weston Center
(under Wheelock's Garage)
WAltham 5-9149

MAIN STREET PAINT CO.
4 Main Street, Cochituate
OL 3-0282
HARDWARE GARDEN SUPPLIES
WALLPAPERS PAINTS

Knowlcroft Nursery School
84 E. Plain Street Cochituate, Mass.
Now accepting registrations for fall term:
Pre-nursery, nursery and kindergarten classes
Morning sessions:
Mondays through Fridays
September 12, 1955 — June 15, 1956
Small classes
Trained teachers for each age group
Transportation provided
For information call Mrs. Wallace H. Knowlton, Jr. OL 3-4430

UNDER NEW MANAGEMENT
YES, "THE STORE OF GOOD SPIRITS" IS PLEASED TO ANNOUNCE THAT MR. EDWARD T. BOUROUE HAS JOINED ITS STAFF. HIS EXPERIENCE, KNOWLEDGE AND DESIRE TO SERVE YOU ARE AS NEAR AS YOUR PHONE: Hilltop 3-2461 daily FROM 10 TO 10
WAYSIDE PACKAGE STORE
Sudbury
EXCELLENT CHOICE OF SELECT IMPORTED LIQUORS, WINES AND BEER
P.S. We'll gladly deliver

Cochituate Motors
Your Friendly
CHEVROLET DEALER
In Cochituate for 16 Years
Rte. Jct. 27 & 30 OL 3-7471

COCHITUATE AUTO BODY
In Cochituate Motors Building
COMPLETE AUTO BODY
REPAIRING AND REFINISHING
Phone Olympic 3-7471

WAYLAND PLUMBING and HEATING CO.
LOCAL DEALERS FOR
General Electric Heating and Air Conditioning Equipment
We can offer you a choice of the finest heating equipment available. 30 years experience in heating, plumbing, air conditioning.
WAYLAND PLUMBING & HEATING CO.
WELLESLEY PLUMBING & HEATING CO.
DAYTON W. RICHARDS, Pres. LEONARD W. ACKER WALTER J. SHEEHAN
151 LINDEN STREET, WELLESLEY PHONE WE 5-1359

Kohler's Super Market
(under new management)
FINE WINES AND BEER
MEATS AND GROCERIES — FRUITS AND VEGETABLES
Open daily, evenings and Sundays
Free Delivery
212 West Plain Street, Cochituate OL 3-9879

Wayland Public Library
Wayland
Massachusetts

Wayland Town Crier

Published Monthly for the Residents of Cochituate and Wayland

Vol. 9, No. 12 | September, 1955 Wayland, Mass. | 10c a copy, $2.00 a year

14 Stricken, 2 Die in Worst Polio Season

Fourteen cases of polio, two of them fatal, had been reported this Summer up to Aug. 20. It was the Town's worst recorded epidemic of the disease, and it spread a pall over the whole community.

Nearly all of the cases, for some reason unknown to the health authorities, occurred within a mile or so of the housing development known as Happy Hollow, just to the east of the Happy Hollow School.

As a result of the epidemic, the Wayland Board of Health obtained a supply of gamma globulin from the National Foundation for Infantile Paralysis and had it administered at the Parmenter Health Center to persons living near the homes of the polio victims. Pregnant women were also to receive the injections. In two days, 225 injections were given.

The gamma globuliu was administered by four Town physicians, Dr. Charlotte A. Stewart, Dr. Ernest H. Damon, Jr., Dr. James P. Burke and Dr. David R. Corey. In addition, the doctors gave the injections to many at their offices, and it was reported that they developed blisters on their fingers from handling the syringes.

Nurses who helped were Miss Louise McManus, Miss Marion Howes, Miss Gertrude Martin and Mrs. Milton M. Cook.

Some persons prolonged their vacations, or left their families in vacation spots.

The list of victims:

Mrs. Edward J. Williams, 41, Old Connecticut Path. Died. Charles F. Hale, 32, Rice Spring Lane. Died. Charles Hale, 6, son of the above. Leland Robinson, 11, Mathews Drive. Mrs. Janice Frye, 31, Old Farm Road. Non-paralytic type, returned home.

Danny Robinson, 6, Mathews Drive. Non-paralytic, returned home.

Lawrence Scott, 19, Pemberton Road. Non-paralytic, returned home.

Robert Moenzherg, 5 months, Emerson Road. Steven Souder, 5, Goodman Lane, son of Superintendent of Schools Dr. Rexford S. Souder. Non-paralytic, returned home.

Mrs. Brier Roberts, 28, Woodridge Road. Non-paralytic. Robert Allington, 20, Pequot Road. Non-paralytic. Alice Waldon, 30, Peck Avenue. Jamie Porter, 5, Rice Road.

WHETHER THE WAYLAND SCHOOLS would open on schedule on the Wednesday after Labor Day wasn't decided last month. School authorities and the Board of Health were thinking it over.

Outside Expert Can't Find Breakfast in This Town

Dr. Nicholas L. Engelhardt, the ontside expert whose firm is to make the school survey for the Town, arrived in Wayland at 7:30 a.m. on Tuesday, Aug. 16, and couldn't find any place to get breakfast. He finally ate in Framingham.

Dr. Engelhardt, a big, gray haired man who has been studying school situations and programs for more than 30 years, said he was going to spend 10 days in Town, with some members of his staff. On his first day here he visited all the existing local schools, to see what facilities already exist.

He said he means to study up on the Wayland map, on where the present and probable houses are, and present a comprehensive report — dne Oct. 1 — covering what seem to be the Town's ultimate needs, so far as they can he judged now.

He said the report will consist largely of simple charts, maps and tables of figures. He will have access to all the school site material so far compiled by local agencies and committees, and he will cover the Town in person also. He promised that his report will be impartial.

He was staying at the Wayside Inn in Sudbury.

Toll Road Takes Just One Wayland House

Although the Turnpike Authority at first threatened to run the highway right through the middle of Wayland, causing no end of trouble and wiping out a great deal of property value, it ended by taking one house in Town and only 26 acres of land, much of the latter belonging to the State anyway.

The one house was that of William S. C. Henry, at the rear at the foot of Haven Laue. He bought it back from the Authority and moved it to the end of Eden Road, in the same section.

At the same time, at least two houses from out of Town, displaced by the toll road, have been moved into Wayland and settled on local lots. Thus, it is reported, instead of causing Wayland a tax loss, the road has caused a net gain of a little.

A utility shed in the rear of the home of Donald E. Parker, Haven Lane, had to he moved, and the Authority paid for the moving.

A couple of years ago, when it appeared that the toll road would go through the middle of Town, there was a big indignation meeting of citizens at the High School. As it turned out, this particular trouble never happened.

Beach Closed Aug. 20 For Rest of Season

The Wayland Park Department and the Wayland Board of Health, acting togcther, ordered the Town beaches closed Aug. 20, the day after the big rain, for the rest of the season, as "a matter of general health."

The water had been tested weekly before the big storm, and had been found clean, "almost as good as the drinking water." But after the temporary closing of Lake Cochituate beach in July, many were afraid of the water and attendance at the heach fell far off, despite the heat.

The storm causcd washing of the beach at Cochituate and the Lake received a great inflow of water from everywhere. It was felt that it needed to be closed for a period anyway, until the water could be tested again, but there were only two weeks left in the season and it was decided to call the whole thing off.

Roger Stokey Resigns

Roger P. Stokey, Town Counsel for the past four and a half years, has given his resignation to the Selectmen, to be effective wheu a successor is appointed. Mr. Stokey says that the pressure of private business has become too much.

Rebecca Regan, Born Aug. 6

Mr. and Mrs. John F. Regan of Willard Street became the pareuts of tLeir sixteenth child, Rebecca, on Aug. 6. Fourteen of the 16 are living, eight girls and six boys. The family is believed to be the largest in Town.

Raytheon Plant Should Be Ready For Use In October

Raytheon people say the new Wayland building is going acecording to schedule, which calls for completion and occupancy of the structure by October of this year.

At first, the building was to be of 145,000 feet of floor space, at a cost of $1,500,000. Later, it was decided to make it 225,000 square feet, for $2,250,000.

As of mid-August, the building was closed in and all the sub-contractors were said to be working inside. Landscaping was scheduled for this Fall.

GEORGE W. LEWIS, formerly active in Wayland Town affairs, who had been spending the Summer in Vermont, visited Wayland on the week end of Aug. 6 and 7 and nearly died from the heat. He is the father of George K. Lewis, present Water Commissioner.

Girls Wanted, Age 18 Up

The American Legion Auxiliary of the Alward Post wants some girls to go to a dance.

Twice a year the local Auxiliary holds a dance at Bedford Hospital, as entertainment for the patients. Next danee is to be held Sept. 26, and the Auxiliary would like some dancers. Any girl or woman in Town, married or single, from the age of 18 up, will be welcome. No men need apply.

Girls who'd like to go may call Mrs. Albert Potvin or Mrs. John W. Leavitt.

Bridge Cracks, Route 20 Closed In Town's Biggest Flood

Although the old bridge on Stone Bridge Road took a bad beating from last month's flood, when the water rose higher than ever before in the Town's history and blocked the State Road at the Center, the first surveys indicated that Wayland got off comparatively lightly.

Highway Surveyor Albert Potvin said that damage to Town highways was minor. Where the roads were flooded there was not much pressure, and therefore not much washing out.

Snperintendent of Schools Dr. Rexford S. Souder said that as of Aug. 21 there was little damage to schools.

Old Bridge Takes a Beating

The old bridge over the Sudbury at Riverview, said to be two centuries old, finally crumbled in the 1955 flood. After this picture was taken, the gully in the right foreground washed out further, until the water was sweeping clear across the bridge.

Water was up around the High School, but hadn't risen far enough to get inside. There was a little water in the basement of the Center School.

At the Cochituate School the surface water started to run in, as it did in Hurricane Edna last year. This time, however, there was experience for a guide. Firemen from Cochituate put a pump in there bright and early, and as a result the damage was small. Happy Hollow School escaped completely.

Many cellars were flooded, and there was a good deal of personal inconvenience. Power went off for a few hours at the height of the storm on Aug. 19, but was restored. Many telephones went out, but service was generally restored by Saturday, Aug. 20.

The Sudbury River did most of its rising after the rain stopped.

Around 4:30 a.m. on Aug. 20 the water began to flow over the old stone bridge, which the State had planned to replace this year anyway.

At this bridge, the river is narrow and swift. The bridge, said to be two centuries old, acted like a dam, holding back a head of perhaps four feet of water under great pressure.

Big stones on the downstream side fell out, and the roadway gullied out until by the afternoon of Aug. 21 the water was sweeping across a clean 25-foot break, adding to the spreading floods on the marshes below.

Twice in Twelve Months

Paul Finley, whose house on Stone Bridge Road is right beside the Sudbury River, was washed out in Hurricane Edna, 1954, and again last month. He said he was getting tired of it.

Although the bridge looked bad, Mr. Potvin said he thought it could be repaired.

According to tradition, the famous cannon captured at Ticonderoga in 1775 were hauled over this bridge on their way to Boston. It was a solid thing, and it took the biggest flood in history to crack it.

Nearly a foot of rain fell in two days in Boston and the same in Worcester. It was assumed that about the same amount fell in Wayland.

After the rain ended, Route 30 across Lake Cochituate was closed for some hours. Traffic through the Center plowed through the water, under police direction, until Aug. 21, when the road was closed.

By morning of the 21st, several

(Continued on Page 5)

To Crier Readers

Beginning the last week in September, the Crier will be published in both Wayland and Weston every fortnight.

By publishing every two weeks just as much space will be devoted to Wayland and Coehituate events as at present. In addition, we shall be able to give quicker coverage.

There are three good reasons why we are taking this step: One: Many of our advertisers have potential customers in Weston, and some are located in Weston. Two: It is financially possible to publish oftener only if we give this greater coverage and circulation to our advertisers. Three: There's a demand for a newspaper in Weston.

Just as Wayland and Cochituate have been drawn closer together over the years by new homes and residents, so we predict will Wayland and Weston. Every day our two communities have more and more in common.

People who have never set foot in Wayland have told us how they read the Crier from cover to cover. We think this will be even more true of people reading about the doings in a larger community.

Improvement and growth such as this has been made possible by the loyal support of subscribers, advertisers and volunteers who have helped put the Crier on its feet. To them we again express our warmest thanks.

The Editors

Wayland Town Crier

Published monthly by
TOWN CRIER, Inc.
Wayland, Mass.

Henry G. Pearson — Publisher
Donald B. Willard — Editor
Robert W. Schuette — Gen. Mgr.
Wilbur L. Frank — Treas.
William A. Waldron — Sec'y.
Doris Fisher — Advertising Manager

STAFF
Dorothy Grannis, Eleanor M. Pearson, Gloria Beutner

Subs.: Mrs. Geo. Withington EL 8-4823
Gen. News: Donald B. Willard EL 8-4343
Club News: Mrs. B. H. Colby EL 8-4854
Advertising: Mrs. H. R. Fisher, Jr. EL 8-2587
Mrs. R. W. Foster EL 8-4394
Willard J. Frye WA 5-8389

The Crier does not assume financial responsibility for typographical errors in advertisements, but will gladly reprint the part of the advertisement in which the error occurred.

SUBSCRIPTIONS

A 12-month subscription to the Crier may be purchased by sending $1.00 to Wayland Town Crier, Wayland, Mass., with your name, street, and post office address.

Criers are also on sale at Marshall's Apothecary in Wayland Center, and Gerald's News Agency, Main Street, Cochituate, for 10c a copy.

Entered as second class matter at the Post Office, Wayland, Mass.

Work on Bridges May Begin Before Winter

Bids for the two projected Sudbury River bridges will be opened in October, says the Massachusetts Department of Public Works, and work on the projects may be begun before Winter.

The Old Sudbury Road bridge is what's called a Chapter 90 job, in which State, County and Towns share the cost. The Stonebridge Road bridge will be what they call a waterways piece of business, and the Commonwealth will bear the entire cost.

Letters to the Editor

Cat Call

To the Editor:

Circa 15 July I wrote the *Crier* on two counts: agendum #1 — renewal of subscription ($1.00 enclosed) ag. 2 — an ad ($.50 enclosed c Scotch tape) to the effect of "FREE, kittens — cute, fluffy, double-pawed, etc., ready by Aug. 8, El. 8-4373."

Per erratum of *The Crier* my ad did not appear in Aug. publication. It is as of this writing that aforementioned kittens are cute, fluffy, double-pawed, desirable and ready, etc.

If *The Crier* has any sense of honor whatever, it will desirably place three (3) kits with three wives in St. Ives for all I care, within hours of receipt of this letter. In which case I will concede the $.50 to its pension fund. Otherwise I will guarantee delivery by Labor Day to every staff member of *The Crier* a brace of cats, thoroughly empowered procreative-wise, and by every Labor Day thereafter till Hurricane Zulda.

With little affection,
One of yr. readers.

We have the 50 cents, see Classified Column — Ed.

To the Editor:

I feel that some of your readers might like to know why the limitation of lawn and garden sprinkling had to be imposed again this year.

Wayland receives its water supply from driven wells. There is not now and probably never will be any shortage of water in the ground in Wayland.

Above ground there are two parts to our water supply picture: pumping capacity and storage capacity. This Summer we have four electric pumps in operation, two in our station near Happy Hollow and two at Baldwin's Pond. In addition we have an old Diesel pump for standby use that is our salvation during periods without electricity, as after the hurricane last year.

For storage we have a 500,000-gallon standpipe on Reeves Hill. The Town uses about this amount per day in Winter, but up to three or four times as much per day in Summer. Even then our pumps can keep up with Town use.

During our hot, dry spells everyone quite naturally gets out the hose and sprinkler. This simple little device can use more water in **one hour** than an entire family uses in **one day**. Water emergencies in Wayland can occur when most of the Town gets to sprinkling all at once. As a result, late on a Saturday afternoon we may find our standpipe nearly empty and our pumps unable to keep up with the demand.

We are just completing a new pumping installation that will assure sufficient capacity for some time. The real need now is for a new standpipe, which is in the planning stage.

With these installations and meters in every house, the Water Board hopes that it will never again have to send out those unpopular postcards!

Thanks for everyone's cooperation.

George K. Lewis
(Of the Water Board).

To the Editor:

I can't believe that Wayland people would throw trash from their cars on local roadsides, but somebody is doing it. My front yard is constantly littered with empty beer cans, ice cream soda containers and the tail ends of hot dogs. I'm sick of it. I hope they catch some out-of-town motorist throwing out rubbish in this Town and send him to Alcatraz for 87 years.

Town Dump.

VITAL STATISTICS

BIRTHS

June 3: Dru Ann Quigley to Mr. and Mrs. Walter T. Quigley, 140 Concord Road.

June 6: Pamela Ann Gladu to Mr. and Mrs. Richard A. Gladu, South Street, Cochituate.

June 9: Ronald Nash Duvall, Jr. to Mr. and Mrs. Ronald N. Duvall, 716 Russell Road, Cochituate.

June 21: Russell Wayne Parker to Mr. and Mrs. George G. Parker, 52 Main Street, Cochituate.

June 22: Sarah Jestin Kilpatrick to Mr. and Mrs. Frank E. Kilpatrick, 17 Sylvan Way.

June 23: Theodore Johnson Dickey to Mr. and Mrs. Kendall F. Dickey, Pelham Island Road.

July 18: Deborah Johnson to Mr. and Mrs. Robert V. Johnson, North Main Street, Cochituate.

MARRIAGES

July 21: Marguerite Ide and William Henry Franklin, III at Weston, by Rev. E. F. Chauncey.

July 23: Marion Richardson Hubbard and Leo Sanford Ganter, III at Wayland, by Rev. E. F. Chauncey.

July 31: Lillian Catherine Prior and Russell F. Wade, at Natick, by Rev. Walter J. Donnell.

August 11: Shane Wynne Rooney and Stirling Gilbert Hall at Wayland, by Rev. George C. Gutekunst.

August 12: Emily Blair and Lee Evans Keith at Wayland, by Rev. Miles Hanson, Jr.

Charles Potter Heads Aberthaw Company

Charles E. Potter

Charles E. Potter of Winthrop Road, who served as a Wayland Water Commissioner five years ago, has been made executive vice president and general manager of the Aberthaw Construction Company, which in turn has become a subsidiary of Cabot, Cabot and Forbes Company.

Mr. Potter has been general superintendent of Aberthaw for the past 10 years, a job previously held by his father, the late Charles F. Potter. The company has built many well known structures around Boston, including the Christian Science publishing building, the Suffolk Downs grandstand and college buildings for Harvard and Wellesley.

Mr. Potter, a resident of Wayland for 14 years, served in the South Pacific in World War II as a major in the 1307th Amphibious Engineers Battalion. His son, David Potter, a graduate of Wayland High School and a former student at Brown University, is now a paratroop pfc, stationed at Fort Bragg N. C.

The idea is that Mr. Potter, in his new job, will direct an expanded program of construction of many kinds.

Recent Wayland Deaths

CLARK — In Southboro, Aug. 14, Fannie L. (Aikens) Clark, formerly of Pemberton Road, Cochituate. Services Wednesday, Aug. 17, by Rev. Frank A. Harvey. Mrs. Jennie Wright Schleicher, organist. Burial in Rural Cemetery, Southboro.

DOUCETTE — In Natick, Aug. 6, Peter Doucette, infant son of Walter F. and Beverly A. (Roberts) Doucette. Interment Monday, Aug. 8, in St. Zepherin's Cemetery, Cochituate. Walter F. Doucette is a teacher in Cochituate Grammar School.

WILLIAMS — August 7, Grace L. (Wing), wife of Edward J. Williams of 221 Old Connecticut Path, Wayland, mother of Jeffrey S. and Steven J. Williams. Services in Trinitarian Congregational Church on Wednesday, Aug. 10, by Rev. George K. Hodgkins. R. Clifford Orr, Esq., Organist. Interment in South Cemetery, Wayland.

(These obituaries are from the records of the Gibbs Memorial Funeral Home.)

Swiss Freedom Celebrated By 300 Guests in Wayland

Wayland, in a nation less than 200 years old, was the scene of a celebration when the 664th anniversary of Swiss independence was observed at the home of Georges H. Barrel, Switzerland's Consular Agent in Boston, on Sunday, July 31. More than 300 members and guests of the Swiss Benevolent Society gathered to celebrate the pledge of alliance made by the original three Swiss Cantons on August 1, 1291.

Traditional Swiss costumes were worn by many of the guests, and a Swiss band furnished music. A lantern parade, by children, around a bonfire, concluded the day's festivities.

YOUR HOUSE

may need new clothes too, and it isn't too soon to begin planning them. Our decorating services are included in the price you pay for any interior needs, such as lamps, carpeting, painting, furniture, wallpaper, upholstery or draperies. If you wish and make arrangements in advance, payments may be spread over several months. So do come soon and let's talk over yoyr needs. soon and let's talk over your needs.

Bernice Caffrey

POST ROAD — WESTON

Buying or Selling Your Home?

PERHAPS YOUR FAMILY HAS OUT-GROWN THAT SMALL HOUSE, OR THE LARGE HOUSE YOU NOW OCCUPY IS TOO MUCH TO MAINTAIN.

WE ARE A FIRM THAT CAN GIVE YOU ACTION. WE SUGGEST THAT YOU VISIT US AND STATE YOUR NEEDS, KEEPING IN MIND THAT A SPECIALIST IS GUIDING YOU THROUGH THIS FAST CHANGING MARKET.

JAMES T. TREFREY
Realtor
BOSTON POST ROAD
WAYLAND, MASSACHUSETTS
Telephones: EL 8-7766
Waltham 5-8380 5-8381

WEST NEWTON SAVINGS BANK
Incorporated 1887
WEST NEWTON, MASS.
offers
Mortgage Loans
on Wayland homes
Telephone BI 4-2000
or call
MR. GAMMONS
EL 8-2064

WOODRIDGE
WAYLAND REAL ESTATE CO.
For Information Call
WILLIS RYDER
EL 8-2181 or EL 8-4524

WILLIS RYDER
Real Estate
EL 8-2002
ALLEN MORGAN
Insurance
EL 8-2515
Office on the Village Green, Wayland
EL 8-2181

GEORGE SHEPARD
BOSTON POST ROAD
WAYLAND, MASS.
MOBILGAS MOBILOIL
RECHARGING ACCESSORIES
BATTERIES
RENTALS MOBILUBRICATION
EL 8-2291

G and M
AUTO BODY SHOP
PAINTING, WELDING
Glass Replacement
Convertible Tops
BOSTON POST ROAD
Weston Center
(under Wheelock's Garage)
WAltham 5-9149

Macone Sporting Goods
RALEIGH & SCHWINN
BICYCLES
Fishing Tackle - Tennis Racquets
tennis racquets restrung
Bicycles repaired
Hobby supplies
Opp. Post Office
Concord, Mass., Tel. Emerson 9-4456

The Chocolate House
off route nine
HOME MADE CANDIES
389 Worcester Turnpike
Framingham, Massachusetts
We mail candies everywhere
Tel. TRinity 2-1321

WAYLAND PLUMBING and HEATING CO.
LOCAL DEALERS FOR
General Electric Heating and Air Conditioning Equipment
We can offer you a choice of the finest heating equipment available.
30 years experience in heating, plumbing, air conditioning.
WAYLAND PLUMBING & HEATING CO.
WELLESLEY PLUMBING & HEATING CO.
DAYTON W. RICHARDS, Pres. LEONARD W. ACKER WALTER J. SHEEHAN
151 LINDEN STREET, WELLESLEY PHONE WE 5-1359

SAVE ON FIRE INSURANCE
THE QUINCY MUTUAL FIRE INS. CO. is currently paying 20% dividend to its policy holders; has never paid less than 20% dividend in 104 years.

SAVE ON AUTO INSURANCE
Current dividend 20% on Fire, Theft and Collision.

Insure Now — Pay Later
After modest down-payment—balances payable 3-6-8 months
W. H. THOMPSON, Agent and Broker
HOWARD S. RUSSELL INSURANCE AGENCY
751 MAIN ST., WALTHAM, MASS. P. O. BOX, WAYLAND, MASS
CALL WALTHAM 5-0176 — We can insure many risks by phone

Rev. Ewing Called to Congregational Church

DONALD S. EWING

The Reverend Donald S. Ewing, 39, of Greenfield, New Hampshire, will move to Wayland to assume the pastorate of the Trinitarian Congregational Church on September 15.

Mr. Ewing completed his undergraduate work at Aurora College and his graduate theological studies at Northern Baptist Theological Seminary, Chicago. He has fulfilled the residency requirements for the Ph.D. degree in philosophy at Boston University, where he has been a graduate assistant and the chief seminar assistant in philosophy.

Before going to the Union Congregational Church in Greenfield, N. H., where he has served for four years as pastor, Mr. Ewing was the pastor of the First Baptist Church in Weymouth, and previously, of churches in Central Illinois and Chicago.

He has been the chairman of the Religious Education Committee of the Hillsborough Association of the New Hampshire Congregational-Christian Conference, the president of the Greenfield P. T. A., a member of the corporation of the Monadnock Community Hospital, Peterborough, and an active member of the Greenfield Fire Department. He has conducted tennis lessons for the past three years for the children of the community.

Mr. Ewing, originally from Peoria, is married to the former Irene Kathleen Hollis of Elyria, Ohio. They have a three year old son, John. Mrs. Ewing is a graduate of the Wheaton (Illinois) College Conservatory of Music, and has been an artist pupil of Blanch Branch of Chicago. She studies now with Harry Jompulsky of Boston. She has also done graduate work in theatre and radio at Boston University. She is president of the Greenfield Woman's Club.

State Health Plan Was Drawn by Ted Fabisak, Mr. De Normandie Says

By James DeNormandie

Wayland, Lincoln and Sudbury Representative in the General Court

By the time this appears in print, I hope the 1955 session of the General Court will have finished its work. It has been a long drawn out affair, in many respects not as constructive as one would have hoped. There has been no attempt to face and solve major problems of the Commonwealth. This has naturally been disappointing to a new Representative.

However, there have been many constructive individual bills passed. In the field of recreation, Horseneck Beach in Westport, Walden Pond in Lincoln and Concord, and Pilgrim Spring in Truro have either been acquired as new park areas or expanded to do a better job.

In the field of employer-employee relations, the Commonwealth has pioneered a health insurance plan for its own employees; actually the first state in the Union to do so. Like so many plans in effect in industry, the employee pays half the cost and the Commonwealth half.

Of particular interest to Wayland is the fact that our neighbor, Ted Fabisak, worked out the entire program and convinced Gov. Herter that it was a sound, progressive piece of legislation.

Another good piece of legislation will allow the use of newly developed building materials that have previously been barred by archaic building codes. Legislative action became necessary here because of overwhelming difficulties involved in correcting local codes.

Along this same line, progress is being made to put health and safety regulations on a more realistic basis. This will permit new schools to be built without excessive installations of plumbing and ventilation, long a thorn in the flesh of school building committees.

Former state employees and school teachers who had retired on small pensions have been given a $200 a year boost. This will be a real help to those who devoted their lives to teaching at low salaries and retired before recent increases took effect.

Still to be passed are the extension of the Crime Commission with adequate funds, the Highway Bond Issue and a bill to establish the Port of Boston Authority. This last would take over the management, including financing, of the Bedford and Logan Airports, the Sumner Tunnel and the Mystic River Bridge.

There is no doubt in my mind that the work being done by the Crime Commission must be continued and completed. Opposition is hard to understand except for the unpleasant fact that crime and lower forms of politics tend to work together.

The Port Authority Bill sets up a strong public agency which must be carefully done. So, should it fail of passage at this session, it could be that some conscientious legislators would like to be sure it is right before giving approval. Basically it is a progressive concept which in other cities has been a key to success in handling this type of sound public agency.

The Highway Bond Issue is still a nip and tuck affair. Attempts to make it a partisan issue have succeeded, so far, only because a two-thirds vote is necessary to authorize a bond issue. I feel sure that in the end, the importance of a good road system will be so apparent that the overwhelming majority now in favor will produce the necessary two-thirds vote that will continue our present orderly non-partisan highway development program.

In closing, I cannot help recalling that just one year ago, my wife Martha and I were campaigning feverishly for the Primary. We called on many of you at inconvenient moments but you were all considerate and gave us those few minutes to get acquainted that are so important to a man running for office.

We have seen many of you since but there are those whom we have not. I would like to take this opportunity to thank you all for your friendly help and for your many constructive suggestions during the year.

I am sure some of you have ideas for improving the services of the Commonwealth in the future. If so, be sure to let me know so that we can have them in shape for the legislative session, which begins in January.

WAYLAND HIGH SCHOOL FOOTBALL SCHEDULE 1955

Millbury	Sept. 24	Away
Westboro	Oct. 1	Home
Open Date	Oct. 8	
Maynard	Oct. 15	Away
Wilmington	Oct. 22	Home
Ashland	Oct. 29	Home
Westwood	Nov. 5	Away
Dracut	Nov. 12	Away
Weston	Nov. 19	Home

Girl Scout Leaders Wanted

With a constantly increasing number of girls who wish to be Brownies and Girl Scouts, the Wayland and Cochituate neighborhoods of the Natick Council will welcome new adults to help with troop leading and other Scout activities.

Mrs. F. L. Heinrich, El 8-2984, and Mrs. Lyman O. Seley, El 8-2967, will take the names of interested Wayland persons, and Cochituate women may call Mrs. Alfred Swift, Ol 3-2389.

Notices will be sent out for a meeting of adult Scout workers, to he held in September.

Green Thumb Club to Meet

The first fall meeting of the Green Thumb Garden Club will be at the home of Mrs. Daniel Sheehan on Concord Road Monday, September 12. On Saturday, September 17, the club will have a family buffet supper at the home of Mr. and Mrs. D. L. Bartholomew on Sherman Bridge Road. Chairman will be Mrs. Daniel Sheehan, assisted by Mrs. Ruth Mangue, Mrs. D. L. Bartholomew, Mrs. Donald DeAngeles, Mrs. Phyllis Wandell, Mrs. Joseph Joyce and Mrs. James Burke.

MRS. ROBERT JOHNSON, formerly Betty Lou Spencer of Cochituate, and her new daughter, Deborah, will leave around October 1 to join Pfc. Robert Johnson in Munich, Germany, where he is stationed. Little Deborah was born July 18. Her mother, of the Wayland High School class of 1950, was an outstanding student leader. She later attended Tufts College and was graduated from Fisher Junior College.

Flower Show of Cochituate Garden Club, Sept. 8 and 9

A colorful early fall event will be the flower show, jointly arranged by the Natick and Cochituate Garden Clubs, to be held Thursday, Sept. 8, and Friday, Sept. 9, 2 to 9 p.m., at the First Congregational Church, Natick.

Following a New England theme, exhibits will include Indian Echoes, a basket arrangement; Pilgrim's Pride, weeds and wildflowers; Autumn in New England, autumn leaves and herries; The Blizzard, evergreens and white materials; as well as other arrangements, and house-plants. The show is open to all members of both clubs, and each member is requested to exhibit in at least one class. Tea will he served at a cost of 50c.

Chairman of the event is Mrs. Graydon R. Bean, assisted by Mrs. Duane Haagensen, co-chairman; Mrs. John Logan, president of the Natick club; and Mrs. James Sandler, president of the Cochituate club.

ALLEN'S COUNTRY STORE
Route 20 — South Sudbury
S. S. Pierce Fine Foods — Antiques — Gifts

The Sir Loin Steak House
(formerly THE STUDIO)
RT. 30 COCHITUATE
Featuring sirloin served on a sizzling platter
BUSINESSMEN'S LUNCHEON SPECIAL — 99c
BEER AND WINE SERVED
Orders Put Up to Take Out OL 3-9774

COLLINS' MARKET
Cochituate Road Wayland Center
COMPLETE LINE OF MEATS, GROCERIES & FROZEN FOODS.
For delivery service call EL 8-2281

TAYLOR and COX
Professional Tree Surgeons
20 years in Tree Care
Any Work Regarding Trees We Do
Cochituate, Mass. OL 3-3010

BERT FITCH
Sunoco Service
Motor Tuneup . Wheel Balancing
Lubrication
Tires . . Batteries . . Accessories
. . Washing . . Polishing . .
Cars Called for and Delivered
EL 8-7783

MODERNISTIC
BARBER SHOP
MAIN STREET COCHITUATE
(next to Bank)
TWO BARBERS
Open Monday through Saturday, 9–6 and Friday Evenings until 9 P.M.
APPOINTMENT IF DESIRED
PHONE OL 3–9765
Air Conditioned and Television

JOSEPH "JERRY" JOYCE
Insured Savings Plans
Sherman Bridge Rd. EL 8-2169

WAYLAND LUMBER CO.
Easi-bilt Patterns
Unpainted Tables — Chests — Cabinets
Building Materials — Mason Supplies
YOUR LUMBER NUMBER — EL 8-7731

JOHNSON-GORDON
Jewelers
STERLING BY
TOWLE, GORHAM
WALLACE and OTHERS
Shoppers' World Framingham
TELEPHONE TRinity 2-1271

Bolton's Texaco Service
TUNEUPS
LIGHT REPAIR WORK
BRAKE WORK
Pick up and Delivery Service
STATE ROAD EAST EL 8-7793

Johnson's Pharmacy
B. W. JOHNSON, JR., Reg. Pharm.
Main Street Cochituate, Mass.
OL 3-7352
After Store Hours Call OL 3-3274
Shop in Comfort in our
AIR-CONDITIONED STORE
Complete Line of
Back-to-School Supplies

CAPPS SUPERMARKET
WAYLAND, MASS.

BIRDS EYE FROSTED FOODS Strawberries..41c 16 ounces
BIRDS EYE FROSTED FOODS French Fried Potatoes 2 for 33c 9 ounces
BIRDS EYE FROSTED FOODS Fish Sticks . 39c 10 ounces

POWER MOWER SERVICE
Authorized Briggs & Stratton and Reo repair service
Call WAltham 5-1392-M for free pickup and delivery
BENJ. R. PARKER
HARDWARE & GARAGE
450 Boston Post Road Weston, Mass.

L. DAVENPORT BOYD
REALTOR ... Weston
BY THE TOWN HOUSE
Real Estate Service to Wayland and Vicinity
Selling Property? List with us with the confidence of 21 years experience of serving the Real Estate needs of Wayland and vicinity
REAL ESTATE and INSURANCE
Wa 5-1489 Wa 5-4689

50-FOOT ICE CLIFF Cochituate Was Under Water, North Wayland Under Glacier

Here is the second and concluding installment of an account of Wayland's geology, by B. U. Emeritus Professor of Geology James B. Martin of Main Street, Cochituate.

Let us use our imagination to picture the story of our area, and it takes plenty of imagination.

Our bed rock is geologically old and it was subjected to erosion for millious of years to wear it to the hills and hollows on which glaciation finally acted.

Sudbury Valley was probably already a depression before glaciation; however, how much of highlands and lowlands were preglacial and how much was due to ice erosion is a matter of study.

Then glaciation worked over everything during the long glacial period, down to a final stage during which much of our present surface conditions resulted.

We need the picture of the terminus of a glacier as shown at present in many places of the world. The ice field moves slowly but steadily to a point where melting balances the advance of the ice. A vertical wall of ice may occur along that line, maybe 50 feet or more high. The position of that wall of ice remains constant so long as climate remains the same.

A local terminus of the final ice field remained for a long time in Cochituate. It was a wall of ice from east to west from about Rice Road to Mansion Inn. It lay at the southern margin of the lowland from Dudley Pond to School Street and beyond, and at the northern margin of the Cochituate Plain.

Streams of water flowed from the melting ice from over the surface, from under the ice and from crevasses. A large lake resulted which reached southward beyond our own limits. Cochituate Plain was built of the sediments which strong currents carried away from the ice and through the lake. And the currents must have been strong for the distances of occurrence of stratified beds of gravel.

Clay was the finest sediment and was carried far and into areas of gentlest water motion. The result was the bed of clay which underlies the center of Cochituate and interferes so badly with local drainage. Coarser sediments were more or less sorted and deposited in stratified beds which range from pure sand, through fine gravel, into coarser material, until evidently even cobbles and small boulders were rolled by the water.

Actual boulders, too large to be rolled by water, were carried frozen in floating masses of ice. Their presence, so widely distributed, supplements the levelness of the plain as evidence of the standing water of a lake for the development of Cochituate Plain.

The basins of Lake Cochituate and Sudbury Valley remained filled with ice long enough to explain their persistence as depressions. Flowage of water from those ice fields could well have built the sands which border them.

Wayland Center and North Wayland were under the continuously moving ice during the long time that the glacial terminus was over Cochituate. Their low hills and shallow hollows would be partly due to unequal erosion of underlying bed rock. It would be importantly due to action while the glacier's terminus was in final recession, a slow recession with a long time for water carried sediments to accumulate irregularly in hills and ridges. Or a level area of ground would indicate that a pond had formed south of the ice into which sediments were carried for a uniform deposition.

Masses of ice became detached and remained stranded away from the glacial front, icebergs if stranded in water. Sediments accumulated around such masses so as to leave depressions when the iceberg finally melted. A circular depression of such origin is called a kettlehole. Baldwin's Pond is such a kettlehole and there are other hollows which must have similar origin.

The Sudbury Valley offers problems for study. Its breadth for so shallow a valley does not seem like New England. How much of the valley is preglacial and how much did ice and glacial waters do? How much of the flood plain is a terrace of glacial sediment to agree with other New England valleys, or how much is flood alluvium to make it a perfect bottomland to match the bottomlands of interior American valleys? Did the valley once have a river much greater than its present one?

Finally, glacial recession freed channels to allow northward drainage by way of the Sudbury, Concord and Merrimack Rivers. Then our lakes could be drained toward their present levels and there could be a beginning towards present conditions.

Nothing spectacular, not even all the features which the glacier gave other localities. Just an ideal place for a town. Just a reminder that New England's greatest resource is the quality of her many localities for cities and towns, and Wayland is one of the towns.

THE TOWN carried on a program of crosswalk marking and stop line painting this Summer. It seemed to help the traffic situation at a number of points.

Town Hall Notes

Norman E. Taylor, Town Accountant, moved to Concord Road, Wayland, from Merrimac, on July 9. He says he likes Wayland and is happy not to be commuting such a distance.

State auditors were going over the Town books last month.

The new Town valuation book is in print and available free to any Town resident willing to take the trouble to go to Town Hall and ask for it. It won't be delivered. It's a fascinating little book, telling what valuation the Board of Assessors has put on everybody else's property.

The model of the proposed new Town office building was in preparation, but wasn't ready. Stakes had been put out on the lot in Wayland Center, marking the proposed site.

Homer L. MacDonald, building and wire inspector, went on vacation in mid-August.

The dope is that there will be a special Town Meeting sometime this Fall, to settle several important issues, but no date has been set.

Schedule on Street Projects is Progressing

Final touches to Old Sudbury Road should be put on this month, Highway Surveyor Albert Potvin believes. Work on betterments for Valley View Road and Peck Avenue is also scheduled for September and October. In addition, work was started on the sidewalk for Old Connecticut Path from Maiden Lane to Pine Ridge Road.

Most of the Wayland Highway Department force went on vacation in August, reporting back to work on Aug. 14. A skeleton crew was left on duty, to take care of any possible emergencies.

Library Will Resume Regular Schedule Soon

The Wayland Public Library will resume its regular schedule on Saturday, Sept. 10. Both branches will be open that date and Saturdays thereafter.

Library hours are Monday to Saturday 10 a.m. to 1 p.m., and Monday, Wednesday and Friday evenings, 7 to 8:30 p.m.

Refuse To Close Route 30

The contractor building the section of toll road which crosses Lake Cochituate asked the Wayland Selectmen for permission to close Route 30 while the work was in progress, and was turned down.

Oak Street, at the south edge of Town, is already closed for toll road construction, and there are frequent traffic jams at North Main Street and Pine Street, Natick, just over the line from Cochituate, caused by the road work.

Closing Route 30 would have made West Plain Street a through way to Old Connecticut Path, with truck traffic. The Wayland Selectmen met at the construction scene with those of Natick and Framingham, and they all agreed that they didn't want any additional traffic problems in their Towns.

The upshot, it is reported, is that the contractor is building a Route 30 detour right at the lake, with $70,000 extra provided for the purpose by the Toll Road Authority.

Zoning Board

The Wayland Zoning Board of Appeals has made the following decisions:

Granted: Philbob Real Estate Trust, a permit for use of limited commercial land on State Road West and incidental variances.

Granted: Ernest G. Maloney, a frontage variance for one of three proposed lots on 20 acres of land on Concord Road.

Granted: Michael Cardellicchio, for frontage variance, West Plain Street.

Granted: Norman Fair, a variance to build on parcel on Dudley Pond, if required.

Granted: Thomas Linehan permission to build a new house on Hawthorne Road, the existing building to be removed.

Congregational Fair

The date for the annual Fall Festival of the Trinitarian Congregational Church is November 18 and 19, it has been announced by Albion Allen, of Concord Road, chairman.

MR. AND MRS. GEORGE K. MUHLBERG of Atlanta, Ga., announce the birth of a son, Paul Kenneth, on Aug. 5. Grandparents are Mr. and Mrs. Kurt Muhlberg of Oak Street.

Elizabeth Hancock

Mrs. Hancock Will Open Voice Studio on Davelin Rd.

Elizabeth Hancock, a member of the staff of the New England Conservatory of Music, will open a studio on Davelin Road for the teaching of voice and piano.

A mezzo-soprano, she recently received her degree in Master of Music from the Conservatory where she has been teaching for the past year as assistant to Gladys Miller Zachareff.

In May she was elected into the honorary society of Pi Kappa Lambda, a fraternity for scholastic and artistic attainments.

FRIEDA BOESENBERG AND CAROL YARRISH of the Wayland High School class of 1955 have gone to work for the telephone company. Frieda is an operator and Carol a teller in the business office, both in Framingham. Both girls were active in High School affairs and received good experience on the year-book staff and the secretarial staff.

SEE OUR Foto Cards Today

TERRIFIC BUYS IN NEW and USED HOMES
ALL PRICE RANGES
GI's, NO CASH DOWN

SUMNER D. HERSEY

VALUES GALORE
CORNER RTE. 9 & OAK ST.
NATICK
OLYMPIC 3-6262

DEPENDABLE INSURANCE
PAIGE
1876
JOHN C. PAIGE & COMPANY
BOSTON
NEW YORK PORTLAND ATLANTA LOS ANGELES

RED'S HARDWARE
We have all Home Owners' Supplies
See our weekend specials!
Open from 8 to 9 every night
Route 9, Framingham TR 2-3650

Charles Cleansing Co.
"We Keep the Spot"
CLEANING SHIRTS LAUNDERED
PRESSING REPAIRING
FUR STORAGE
Cochituate Rd., Wayland
Tel. Elmwood 8-2931
Free Call and Delivery Service

LEWIS REAL ESTATE & INSURANCE AGENCY
3 Damon Street
Cochituate, Massachusetts
OFFICE OL 3-9504 RESIDENCE OL 3-6861

Evelyn's
3 Main St., Cochituate, Mass.
OL 3-0282
YARNS - CARDS - GIFTS
INFANTS and TODDLERS WEAR

POST ROAD LIQUORS
O'Connell Brothers, Incorporated
State Road East
Wayland, Massachusetts
Delivery Service EL 8-4300

MAIN STREET PAINT CO.
4 Main Street, Cochituate
OL 3-0282
HARDWARE GARDEN SUPPLIES
WALLPAPERS PAINTS

DR. E. PERRY TRUESDELL
Optometrist
OL 3-4775 — Evenings by Appointment
25 West Commonwealth Rd., Cochituate, Mass

POST ROAD PLUMBING & HEATING CO.,
ALEX MCKENZIE, Plumber
(Successor to J. C. Massie)
Call ELmwood 8-2532
Estimates gladly given on all types of Plumbing and Heating

Join
OUR RECORD CLUB
EXPERT RECORD PLAYER and RADIO REPAIRING
ALL WORK GUARANTEED
MUSIC BAR
OLympic 3-6181
30 East Central St., Natick (Next to Colonial Theatre)

MARSHALL'S APOTHECARY
ALTON L. F. MARSHALL, Jr., Reg. Pharm.
B.S. and M.S. in Pharmacy
25 COCHITUATE ROAD ELmwood 8-2381 WAYLAND CENTER
Complete Prescription Service
SCHOOL SUPPLIES
Zippered and Plain Notebooks imprinted with "WAYLAND"

Mac Apples
DIRECT FROM ORCHARD TO YOU
Samuel Cutler
Pelham Island Rd.
Wayland
El 8-2924

The Weston Studio
INTERIOR DECORATORS
582 BOSTON POST ROAD
WESTON 93, MASSACHUSETTS
Tel. WAltham 5-3240 Res. EL 8-2463

Gibbs Memorial Funeral Home
Direct Telephones
OL 3-3350
WEllesley 5-4595
ROUTE 30 WAYLAND, MASS.

Foreign Students Spend Weekends In Wayland

Thirty-four foreign students, members of the Foreign Student Summer Program at Massachusetts Institute of Technology, have been guests of Wayland families during three "hospitality weekends" on June 25, July 23, and August 20. For the fourth summer Mrs. Daniel Kennedy, of Orchard Lane, has arranged these with M.I.T. and Wayland residents.

Hosts have been Mr. and Mrs. Frank Bentley, Mr. and Mrs. Richard Foster, Mr. and Mrs. Arthur Grannis, Mr. and Mrs. Ray Harris, Mr. and Mrs. Dunbar Holmes, Mr. and Mrs. Daniel Kennedy, Mr. and Mrs. Leiby, Mr. and Mrs. Richard Lincoln, Mr. and Mrs. Walter Parker, Mr. and Mrs. Hal Pearson, Mr. and Mrs. Edward Sweidler, Mr. and Mrs. John Tanger, Mr. and Mrs. David Trageser, and Mr. and Mrs. Charles Y. Wadsworth.

The students are young men and women who have graduated from universities and begun work in their respective fields either in industry or universities. They are accepted by the M.I.T. summer program on a competitive basis. Ability to speak English is one qualification. The students not only have M.I.T. at their disposal during the three months they are here, but they are taken on trips to U.S. industries and laboratories. Usually it is also made possible for them to go to Tanglewood during the music festival. The hospitality weekends are their chance to meet Americans in their own homes.

This summer guests came from the following countries: Australia, Austria, Belgium, Burma, Brazil, Egypt, France, Germany, Gold Coast, South Africa, Great Britain, Greece, India, Ireland, Indonesia, Japan, Korea, Netherlands, New Zealand, Nigeria, Norway, Spain and Switzerland.

Traffic Control in the Center

As usual in floods, Sudbury River water backed up over the State Road at Wayland Center. The water rose some more after this picture was taken, too.

Mainstone Farm Wins Green Pastures Prize

Mainstone Farm, Old Connecticut Path, won first Middlesex County prize in the Green Pastures competition for this year, and DeWitt Mitchell, manager, was told that the Wayland place was in contention for higher honors. The prize is nothing but glory, for conserving feed, raising better grass and making maximum use of pasture land.

Mainstone is said to be the oldest Guernsey cattle farm in the United States. Its first herd dates from 1874. Some descendants of the first herd are still on the premises, but Mr. Mitchell says that modern developments in breeding are such that 1874 model cows are practically obsolete.

RONALD ERIC MORRIS, a son was born to Mr. and Mrs. George J. Morris, of 8 Old Farm Road, on July 16.

Flood

(Continued from Page 1)

inches of water were flowing over the causeway on the road to Sudbury and the Wayland Town dump. The flow of the Sudbury is so sluggish it was feared it would be a long time before the water receded.

Wayland firemen went on 24-hour duty in both engine houses. Up to afternoon of the 21st, however, there were no fire alarms and no rescue calls.

The bridge on Sherman Bridge Road was closed for a time. There were many reports of flooded cellars in the North End of Town.

For a time Route 9 traffic was detoured through Routes 20 and 126 in Wayland. Helicopters hovered over the marshes, but apparently had no rescue work to do. Water came close to many houses in Riverview, where residents put in a sleepless night as the river rose.

False Alarm in Daylight

Fire apparatus responded to an alarm from Happy Hollow School late in the afternoon of Aug. 13, but there was no fire and nothing seemed to be wrong.

"False alarm," said Homer MacDonald of the Fire Department. "They don't even wait for the shades of night to fall now."

League Will Hold Tea For Its New Members

The Wayland League of Women Voters will hold a membership tea on Wednesday, September 21. Early September bulletin will carry details to members, and those who wish to visit or join may contact Jane Griffin, El. 8-4870.

The program for the tea will endeavor to explain simply and lightly the structure of League and its accomplishments up to the present time, also the National and State Agenda for this year. Portions of every unit will be devoted to our local item "Know your Town Committees and Officers." Material used will be the result of extensive interviews.

Three young people of the First Parish attended the Junior High Camp at Rowe, Mass., from July 31 to August 20: Harriet Colby, Jack Tanger, and Russell Tarbell. During its first session, early in July, the camp was directed by former Wayland minister Rev. Raymond G. Manker. The second session was directed by Rev. Russell Bletzer of Needham.

FIRE RECORD

Box 17: June 26, Lost Child. Box 17: July 3, Transformer, Boston Edison, E. Comm. Rd. Box 17: July 7, Brush, M.D.C., School St. Box 61: July 7, Dump, Town of Wayland, State Rd. Resuscitator Call, Miss Claire Bryden, Waltham. Box 17: July 14, Car, David Mills, W. Plain St. Box 61: July 15, Grass, Concord Rd. Box 245: July 15, Brush, H. Hampartzoomian, Comm. Rd., East. Box 17: July 17, Dump, Town of Wayland, Coch. Box 132: July 19, Car, Reg. P27-760. Box 61: July 20, Town Roller, Town of Wayland, Old Sudbury Rd. Box 61: July 21, Brush, Frank Woods, Pequot Rd. Box 3271: July 24, Man in Dudley Pond, L. R. Sutherland, Lexington. Box 23: July 30, Brush, M.D.C., W. Comm. Rd. Box 17: July 31, Grass and Brush, Daymon Farms, E. Comm. Rd. Box 453: July 31, Cellar Fire, John J. Kirby, Dudley Rd.

Box 61: July 31, Incinerator, A. La Penta, Cochituate Rd. Box 61: August 2, Incinerator, A. W. Hunt, Plain Rd. Box 61: August 2, Leaves, W. H. Stahe, Develin Rd. Box 414: August 5, Grass, Pat Lynch, No. Main St. Box 17: August 5, Grass and Brush, T. L. Parker, Old. Conn. Path. Box 322: August 5, Grass, Eckdall, W. Plain St. Box 3271: August 5, Brush and Barn, Mansion Inn, Old Conn. Path. Box 34: August 6, Grease (Kitchen), V.F.W., Pine Ridge Rd. Box 423: August 13, False. Box 3314: August 13, Short Circuit, T. Judge, Hemlock Rd.

CHARLES RIVER FEED STORE
STATE ROAD WEST EL 8-2451
Light Hardware
Fishing Tackle
Animal Feeds — Dog Food
Parakeet Seed
Lowe Bros., Paint

Arthur B. Fair John F. Yeager
FAIR & YEAGER
Dependable Insurance Protection for Business, Home & Auto
Trust Co. Bldg. Natick, Mass. Telephone: OL 3-3131 OL 3-3132

HAROLD J. LUNDY
Westway Road, Wayland, Mass.
EL 8-4361
EXCAVATING AND GRADING
GENERAL CONTRACTING
Estimates Without Obligation

A. M. HATFIELD
Electrical Contractor
Industrial and Residential Wiring
NEW OR OLD WORK
Concord Road, Wayland
EL 8-2495

Cochituate Hardware
Hardware & Paint Center
MAIN STREET COCHITUATE
OL 3-8730

LONG DISTANCE MOVING
LOCAL MOVING—STORAGE
Member—ALLIED VAN LINES, Inc.
World's Largest
Long Distance Movers
Arlington Storage Warehouse
20 MILL STREET, ARLINGTON
MIssion 8-0603
Call us for estimates and advice on your moving and storage problems

The Country Associates
VILLAGE GREEN
WAYLAND
•
Mrs. Francis Devlin
Lincoln Road ELmwood 8-2346
Mrs. Robert Morgan
Sudbury Road ELmwood 8-2003
Mrs. Frank Christian
Harrington Rd., Framingham TBinity 3-7578
Mrs. J. ReedMorss
Singletree Rd., Brookline LOngwood 6-0052
•
To assist you in any decorating jobs, large or small.
Anything from a slip cover to doing the house of your dreams
. . . CALL US:

UNDER NEW MANAGEMENT
YES, "THE STORE OF GOOD SPIRITS" IS PLEASED TO ANNOUNCE THAT MR. EDWARD T. BOUROUE HAS JOINED ITS STAFF. HIS EXPERIENCE, KNOWLEDGE AND DESIRE TO SERVE YOU ARE AS NEAR AS YOUR PHONE: Hilltop 3-2461 daily FROM 10 TO 10 .
WAYSIDE PACKAGE STORE
Sudbury
EXCELLENT CHOICE OF SELECT IMPORTED LIQUORS, WINES AND BEER
P.S. We'll gladly deliver

Country Flower Shop
Flowers
Boston Post Rd., Wayland, EL 8-2321

ALBERT CAPELLO
River Road, Wayland
(Formerly of Waltham)
SHOVELDOZER
Excavating Grading
Elmwood 8-7735

OLD SUBSCRIBERS
When your present subscription runs out, you will be notified. The new subscription rate for the fortnightly CRIER will be $2 a year.

Mail a postal card to
10 ROGERS ST., NEWTON
Telephone LAsell 7-1132
W. HARRY NICKEL
Fuller Brush Agent
Distributor for Fuller Brush and Debutaute Cosmetics

ELIZABETH — HAIR STYLIST
(Formerly of Jordan Marsh)
Your patronage is welcomed — come in for consultation
70 MAIN ST., COCHITUATE ELIZABETH LE BLANC OL 3-9880

EDWARD A. VENO
REALTOR AND BUILDER
BOSTON POST ROAD WAYLAND, MASS.
EL 8-4501 EL 8-2231

So the man said . . . . . .

"I've been banking with the Newton-Waltham Bank for a long time now. You know one of the things I like best about your Bank? Well, it's the fact that you're open early enough in the morning for me to take care of my banking business and still get to work on time."

We believe you will like early morning banking, too. Both of our offices in this area (74 Main Street in Cochituate and 458 Boston Post Road in Weston) are open from 8 A.M. to 2 P.M., Monday through Friday for your convenience.

NEWTON-WALTHAM BANK and Trust Company
MEMBER FEDERAL DEPOSIT INSURANCE CORPORATION
74 MAIN STREET, COCHITUATE

MacRae Furniture
Early American PINE MAPLE CHERRY Colonial
Open Monday through Friday 9 A.M. to 9 P.M. Saturday 9 to 6
BOSTON POST ROAD SOUTH SUDBURY HI 3-6449

Next Year's Vacation - - -
Stick It Out in Wayland -- Go Broke Here As Well As Anywhere

Hot as it was in Wayland in July and August, it is reliably reported that it was hotter in Death Valley, not to mention Last Resort, where many of us will wind up, and it brings up the question of Going Away for the Summer, or part thereof.

The only trouble with getting away from the Wayland climate is that if one is going to do it at all he might as well shoot the works and stay away 12 months a year. This, unfortunately, would involve staying somewhere else for 12 months, and that might easily be worse.

Connoisseurs of vacations have long maintained that the best place to get away from it all is one's own back yard. Or cellar, in case of hot spells.

The alternative is to get into an automobile and ride on the hot highway to a $14 motel, climb a high mountain and sprain an ankle or go to a beach where the sand burns the feet.

Note the advantages of staying home:

No mosquitoes. Well, not many.

Excitement. The hurricane season and dodging the water inspector by squirting the hose after midnight.

Action. Watching the gravel trucks go by. Watching the toll road builders rip the good looks out of the landscape. Watching the dust blow around the Raytheon building.

Living it up. One can live just as far beyond his means in Wayland as in Texas, say. Why go in debt at the beach? Do it at home, where local creditors will take a personal interest.

Lights. There's always likely to be a grass fire in the night.

Diet. Why eat boarding house food elsewhere, when good vegetables are available at local establishments? If good meals at home seem monotonous, mention it to the cook. She'll be glad to burn a few items, especially if the temperature is around 95.

Comfort. No rocks in the mattress. At least, no more than one is accustomed to.

Social life. See the people you're accustomed to seeing. Why bother to go a long way to meet others, who may want to come and pay you a long visit next Summer? Perhaps better still, leave a bottle of milk on the doorstep for a decoy and hide inside and see nobody.

Intellectual life. Sit around and think up a speech for next Town Meeting. Study the bees and the ants. Think up how far the money would go if all the bills were paid. Put yourself in your creditor's shoes. Do they fit? Could you dodge faster in them?

Exercise. The prone method, naturally. Just wiggle the wrist occasionally. Or, if sitting up, just rock gently, once every 10 minutes or so.

Nature study. Watch the leaves droop and the grass burn.

This is the life when one stays at home. When he goes away, he doesn't have as much, it's more effort and it costs more. The do-it-yourself way is the stay-at-home vacation. D. B. W.

RAYTHEON BUILDING NEARS COMPLETION: View shows north wall of north wing of new Raytheon engineering laboratory, to be ready for occupancy in October.

- New Books -
WAYLAND PUBLIC LIBRARY

FICTION

Bagby, *A Dirty Way To Die;* Ballinger, *Tooth and the Nail;* Brand, *Tour de Force;* Coles, *Happy Returns;* Dane, *The Flower Girls;* Forbes, *Eleventh Hour;* Gault, *Ring Around Rosa;* Kornbluth, *Not This August;* Lofts, *Eleanor the Queen;* Millar, *Beast in View;* Prokosch, *Tale for Midnight.*

Queen, *Queen's Bureau of Investigation;* Quigly, *Exchange of Joy;* Roth, *The Sleeper;* Roy, *The Navigator;* Schmitt, *The Persistent Image;* Seeley, *The Whistling Shadow;* Shapiro, *Sixth of June;* Slaughter, *Flight from Natchez;* Stein, *Moonmilk and Murder;* Thomas, *Adventures in the Skin Trade;* Waugh, *Officers and Gentlemen;* Wilder, *Wine of Youth;* Wilson, *Man in the Gray Flannel Suit.*

NON-FICTION

Russell, *Human Society in Ethics and Politics;* Kieran, *An Introduction to Nature;* Collin, *Selected Poems;* Crealock, *Cloud of Islands;* Bauer, *Nine Soviet Portraits;* Mackenzie, *My Love Affair With the State of Maine;* Clark, *All the Best in Huwaii;* Biddle, *My Philadelphia Father;* Sandburg *Prairie-town Boy;* Shirer, *Challenge of Scandinavia.*

JUVENILE

Aulaire, *Two Cars;* Bradbury, *Switch on the Night;* Bridgman, *Lullaby for Eggs;* Clark, *Santiago;* Clark, *Dagger, the Fish and Casey McKee;* Cooke, *Valley of Rebellion;* Davis, *Donkey Detectives;* Dobson, *Hero, the Biggest Cat in the World;* Downer, *The Flower;* Dudley, *Linda Travels Alone, Frog Went A-Courtin';* Gay, *What's Your Name?;* Greene, *Little Steamroller;* Harris, *Slim Green;* Ipcar, *World Full of Horses;* Kinsey, *This Cat Came to Stay!;* Lawrence, *Spy in Williamsburg.*

Fritz Walther Will Head Chest Drive

F. P. Walther, Jr., of Cochituate Road, will direct and organize activities within the Town for the 1956 Red Feather drive. Mr. Walther, a resident of Wayland for nine years, is president F. P. Walther, Jr. and Associates, Inc., an advertising firm in Boston.

No newcomer to the Red Feather drive, Mr. Walther has been active as a solicitor in previous campaigns. His community activities also include former chairmanship for the Board of Trustees, Wayland Junior Town House and present trusteeship for this local group. At one time he served as cub master for the Wayland Cub Scouts. He was also editor of the old Junior Town House Town Crier, predecessor of the present Crier.

As Wayland's Red Feather chairman, Mr. Walther will supervise all solicitation within Wayland for the forthcoming drive which seeks the support of 277 Red Feather social and health welfare agencies in Greater Boston.

Mystery of Dudley Pond Water Level Seems To Be Solved

A committee directed by the March Town Meeting to investigate the water level of Dudley Pond thinks it has found the trouble. The tunnel under the Hultman Aqueduct, which carries the overflow from the pond, is plugged with debris.

Miss Jean Caul, who lives near the pond, made a speech about it in Town Meeting. She said the pond was sometimes high and sometimes low, and that it was a nuisance. Sometimes the water was away out and sometimes it was away in.

So the committee was chosen. It includes George F. Bowers of the Planning Board, Frank S. Tarr of the Selectmen, Norman G. Fair of the Board of Health and Jacob Reimer and Miss Caul, members at large.

The level of the pond, says Mr. Tarr, is set by the dam at its northern edge. From this little dam the water goes through a tunnel under the Hultman Aqueduct, then flows in a brook which runs past Happy Hollow School and eventually into the Sudbury River. Through the years, however, the tunnel has become choked so that the water sometimes backs up. The committee thinks it will recommend that the tunnel be cleaned out.

TEACHERS AT HAPPY HOLLOW SCHOOL, according to a grapevine tendril, call it the Old Maids' Home. It seems a rather remote and secluded spot, topographically speaking.

APPLES - PEACHES
Come and select these choice fruits yourself
RED COACH FARM MARKET

WESTON SHOE REPAIR
SNEAKERS for all the family
U.S. KEDS & "P.F.'s"
BOY SCOUT SHOES: all sizes, 2 styles
LOAFERS by Sandler of Boston
HAND SEWN MOCCASINS In brown, black, red
KEY made free with every purchase of new footwear

CALL WALTHAM 5-8800
for reservations & free trip-service
McKENZIE TRAVEL SERVICE
374 MOODY STREET
WALTHAM 5-8800
COMPLETE TRAVEL ARRANGEMENTS
AUTHORIZED AGENT OF ALL SCHEDULED AIR AND STEAMER CARRIERS

VOICE
and
VOICE COACHING
Elizabeth Hancock, B.Mus., M.Mus.
(former fellowship teacher
New England Conservatory of Music Faculty)
will accept limited number of piano students
Studio Davelin Rd. Wayland
For appointment Tel. Elmwood 8-2990

WESTON PHARMACY
The REXALL Store
F. WARREN EATON, Reg. Pharm.
397 BOSTON POST Rd., WESTON 93, MASS
WAltham 5-3785

GEORGE M. CLAUSEN COMPANY
Painting and Decorating
QUALITY SERVICE
Since 1916
11 LAKE ROAD, COCHITUATE OLYMPIC 3-0309
Phone for Free Estimates

Special Purpose Loans $350 to $1,500
Prompt, confidential service cash in 12 hours
- Loans to home sellers. No monthly payments; repay after you sell
- Loans to heirs and persons awaiting settlement of estates. No monthly payments; repay after estate is settled
- Loans on automobiles, flexible payment plan
- Temporary second mortgages to home owners

Cochituate - Wayland Loan Company
Route 30, Cochituate, Mass.
OL 3-3181

--- NOW AVAILABLE ---
HALF GALLON GOLDEN GUERNSEY MILK
Mainstone Farm
WAYLAND - ELmwood 8-2171

KATOLIGHT — WINPOWER — PIONEER
ELECTRIC GENERATORS
Order NOW for Hurricane Season Just Ahead
"FEDDERS" AIR CONDITIONERS
"MOTOMOWER" LAWN MOWERS
"MERRY TILLER" GARDEN TRACTORS
ELECTRIC OR GAS TOOLS
ELECTRIC APPLIANCES
POST ROAD WEST E. T. BALLOU EL 8-4584

PAUL C. HOOPER CO.
Plumbing
Heating
Remodeling Specialists
POST ROAD WEST EL 8-2951

Mrs. Arnet L. Powell
TEACHER OF PIANO
B. A.' M. A., BOSTON UNIVERSITY
WOODRIDGE ROAD, WAYLAND EL 8-2156

DUCK FEEDING AT NORUMBEGA

Walter R. Koe, of Plain Rd., Wayland, makes his daily feeding of ducks on Charles River in Weston. (Photo by Gordon R. Wilk, Newton)

Wayland Man's Hobby is Feeding Ducks on Charles at Norumbega

By Carol Foster

Walter R. Koe, who moved to Plain Rd., Wayland, in July, has for the last 10 years made it his responsibility to take care of the flock of ducks which make their home at Norumbega Park on the western side of the Charles River. This year he figures he has handed out 23 tons of grain and bread to a crowd of birds he estimates total 900 in the winter. These are mostly ducks as well as seagulls and pigeons who congregate at Norumbega during the cold months.

At first Mr. Koe just began stopping by Norumbega because he has always enjoyed birds and wild life and would take along something to feed the ducks. As winter came he saw them frozen and starving and began to make their feeding a regular thing. He bought the bread and grain himself. By 1953 he found the feed bill too high to foot himself and sent out a few appeals to people he thought would contribute toward it. One of these appeals came to the attention of Morgan Baker who mentioned it in his 6:30 broadcast. This happened just as Mr. Koe was afraid he'd have to give the whole thing up.

"It was a miracle," he says. Letters and calls began to come in to Mr. Koe, and after that he began to establish his duck feeding program on what he hopes will be a permanent basis. Now he has 192 donors toward the duck food bill, although he still has to pay for a lot of it himself. He says, "Like the old gambler I'm hoping this will be the year for me."

Last fall Mr. Koe sent out a letter signed "Petey," — one of the oldest ducks Mr. Koe had been able to identify because of a stuck-up wing feather. His "A Buck for a Duck" campaign got quite a lot of publicity around Boston in the newspapers and on the air. One of the replies was from a Mrs. B. S. Blake, of Weston, who wrote that in 1918 she had released near the end of Commonwealth Ave. her mallards which she had been raising for live decoys. Mr. Koe suspects these may have been the basis of the permanent duck flock there. Being somewhat tame they stayed, and since then birds who have been born and raised there have lost their urge to migrate.

In Winter word gets around, and birds from surrounding territory add to the group. Last winter when fishing boats in Boston stayed in port, hundreds of sea gulls found Mr. Koe and his handout.

Mr. and Mrs. Koe used to live in West Newton, and decided to come to Wayland partly because Mrs. Koe, the former Jean Poutasse, was born here. Mr. Koe heads for Norumbega about 2 P.M. The ducks now see him coming and gather around before his car has stopped.

He gets letters from all over the country and some from abroad expressing interest in his hobby. He enjoys meeting the people who come to feed the ducks and says that the pleasure the children get from this keeps him working on it. "It isn't just a matter of feeding ducks," says Mr. Koe, "It's maintaining an institution. A lot of people think I'm a crackpot, and a lot of people think I'm a good guy. Take your choice."

Building Permits

J. W. Furrer, Pequot Road; James R. Kingsbury, Woodridge Road; P. W. Shomphe & Son, Marshall Terrace; Arthur J. Grimley, Old Sudbury Road.

LAWRENCE C. WARNOCK of Cochituate Road has retired from active work. He said he was thinking of moving to North Carolina, where the climate is milder.

ELAINE COLBY, for the past two years organizations and church reporter for the Town Crier, has resigned to become assistant to the director of publicity at Wellesley College.

No New School Head Yet

The School Committee, which has been trying to find a successor to Dr. Rexford S. Souder as Superintendent of Schools, had no one signed up as of Aug. 20. Dr. Souder said he would remain to give enough direction to keep the school system going until somebody could be recruited.

AL'S VARIETY

103 WEST PLAIN ST.
COCHITUATE
Tel. OL 3-7698

MEATS — GROCERIES
VEGETABLES — FRUITS

Woodman Radio Service

Servicing all makes of auto and Home Radios, Record Changers and Tape Recorders.

Authorized Delco Service Dealer

Waltham and Lincoln Road, Wayland
EL 8-2188

Beach Attendance Off

Attendance at Lake Cochituate beach was high until its temporary closing for a week or so in July, but after it was re-opened attendance fell off a great deal, in spite of the heat. People were nervous about it.

But Mr. Tarr says the water was tested weekly by a sanitary engineer, and the tests showed it was almost as good as the drinking water. There was no pollution or stagnation at the beach, and the beach sand was raked daily, to keep it aired and dried.

C. O. Baker and Ed Lueier were the officers on duty every day at the entrance gate.

There Was Enough Water

Use of hose was ordered stopped on one hot Saturday afternoon during the July dry spell. Otherwise, the Water Department came through all right. It is said that continued installation of water meters will help, because presumably people will be careful about using water for which they will have to pay a proportionate charge.

Swamp Channel Dredged Outside the High School

A step towards improving the looks of the High School grounds was taken this Summer by dredging a channel for Mill Brook, from the traffic lights at Wayland Center westward to the new road into the school from Pelham Island Road. The job cost $1300.

The brook used to run under Cochituate Road at the corner and then spread out over a marsh. It often made unpleasant wetness in back of the houses along the State Road.

The brook now has a definite channel, 10 feet deep, 12 feet wide at the bottom and 10 feet wide at the top. The muck taken out was dumped on the school side of the brook.

Selectman Frank S. Tarr, who's also a Park Commissioner, says the Wayland Garden Club is much interested in the project, and that it's hoped to get something more done in other years, to make the area around the brook a beauty spot instead of an eyesore.

Shadows Before

Sept. 8–9, Cochituate and Natick Garden Clubs, Flower Show: First Congregational Church, Natick, 2–9 p.m.

Sept. 12, Green Thumb Garden Club: First fall meeting, home of Mrs. Daniel Sheehan, Concord Road.

Sept. 17, Green Thumb Garden Club: family buffet supper, home of Mr. and Mrs. D. L. Bartholomew, Sherman Bridge Road.

Oct. 1, Wayland Woman's Club: Food sale, on the green, benefit Scholarship Fund.

"The Smith a mighty man is he, with many telephones," one might paraphrase Longfellow, according to a check of the new telephone book recently delivered in Wayland and Cochituate. The Smiths lead all the rest, with 26 listings, 14 Elmwood, 12 Olympic. Nearest runner-up is the Brown family, with 7 and 5; then come Johnsons with 8 and 3, Whites with 6 and 4.

Reddy Kilowatt your Electric servant, says:

Electric Living is Better Living

— EASY ON YOUR BUDGET, TOO! YOUR EDISON SHOP HAS VALUES GALORE — PRICED JUST RIGHT FOR YOU!

General Electric Two-Door Refrigerator — Food Freezer

Actually two appliances in one! Freezer and refrigerator — each with separate door and separate temperature. Automatic defrosting, revolving shelves, door shelves — the ultimate in food storage and protection! Mod. LH12M

Big $100.00 trade-in allowance
Was $499.95 NOW $399.95 with your old refrigerator
(Other models available from $189.95) Easy Terms

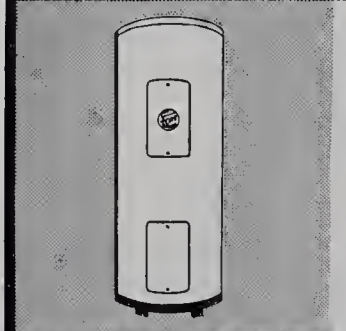

Ford Automatic Electric Water Heaters

For true economy, safety, reliability — change to an electric water heater. Ford "rock-lined" electric water heaters now at lowest prices ever. Edison offers generous installation allowance, too!

SIZE	REG.	NOW ONLY
52 gal.	$174.95	$139.95*
66 gal.	$194.95	$149.95*
82 gal.	$214.95	$159.95*

*with your old water heater

As little as $1.50 a week covers purchase AND installation!

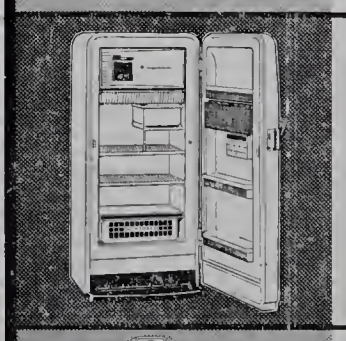

Frigidaire Refrigerator

Get a $70.00 trade-in on your old refrigerator! Frigidaire family-size food keeper and full-width freezer chest; door storage space, Hydrator, egg server, meat tender, chill drawer. Mod. SVD-91

$70.00 trade-in allowance!
was $269.95 NOW $199.95 with your old refrigerator
Yours for as little as $1.50 a week!

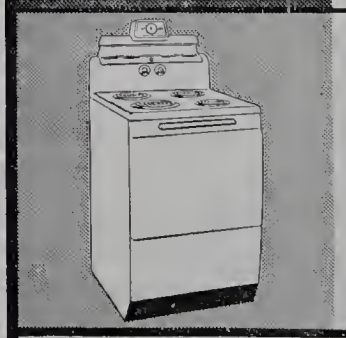

General Electric Spacemaker Range

Fully automatic GE, only $159.95! Pushbutton switches, automatic oven timer, two appliance outlets, big oven, and focused-heat broiler. What an opportunity to switch to modern electric cooking!

Mod. J243X $67.00 trade-in allowance
was $226.95 NOW $159.95 with your old stove
As little as $1.50 a week covers purchase AND installation!

Is the electric wiring in your home adequate for your needs — today and tomorrow? ASK ABOUT OUR NEW 100-AMPERE INSTALLATION MONEY-SAVER PLAN! SAVE UP TO $35.00!

YOUR NEARBY EDISON SHOP
IN WALTHAM — 139 MOODY STREET
IN NATICK — 22 E. CENTRAL STREET
IN FRAMINGHAM — 48 UNION AVENUE

CLASSIFIED ADS

3c per word rounded off to the nearest 5c, paid IN ADVANCE with copy. Minimum charge 50c. Scotch tape coins to pay and mail to Wayland Town Crier, Wayland, or Alice G. Withington, EL 8-4823.

OCTOBER deadline: Sept. 20.

FOR SALE: Avon Products. Norma Miller, Mayflower Path. OL 3-4707.

FOR RENT: Hearing Aids rented — $1.00 per week. All late models. Acousticon Co., 18 Chestnut Street, Natick. OL 3-2777.

SMALL REPRODUCTION pine corner cupboard $25. Antique walnut stool — new needlepoint $12. Pair tall brass candlesticks $10. Refinished antique pine 4-drawer chest — in very good condition. Anne Pfeiffer. EL 8-2268.

MRS. ARNET L. POWELL, Teacher of Piano, BA, MA, Boston University. Woodridge Road, Wayland. EL 8-2156.

WANTED: Two Children's beds; wood preferred. R. W. Schuette. EL 8-2472.

FOR SALE: Duncan Phyfe dropleaf mahogany table, extends 98" — 6 chairs and buffet. May be seen weekends by appointment. EL 8-2149.

FOR SALE: Photography. Paul W. Hagerty. El 8-2149.

WANTED: Woman in Wayland, to do ironing at her own home. Will deliver and collect if necessary. Call EL 8-7753.

TINY TOTS' Nursery School provides supervised care for 3 and 4 year olds. Please call EL 8-2150, or visit school on Red Barn Road, Wayland, at your convenience.

HELP WANTED: To deliver and work in store. Charles River Feed. EL. 8-2451.

FREE: Fluffy Kittens; some double-pawed; of good hunting lineage. Call EL 8-4373.

SPECIAL JEEP with front end loader for work of all types. Hydraulic dirt and sand bucket, snow and prodnce scoop, bulldozer blade. Ideal for landscaping, grading, loading, snow removal, and etc. Withdrawal of two bolts releases working equipment and makes jeep a passenger car. Everything like new. Three times as many uses as other equipment costing $5000. Will sell for $1980. Ralph A. Stewart. Call Elmwood 8-4382.

CADET DAVID J. HOUSTON, son of Mr. and Mrs. Daniel J. Houston, of Plain Road, has completed the ROTC summer camp at Fort Bragg, N. C.

New Neighbors

Mr. and Mrs. Michael Rymsha and their children have moved into a new house on Plain Road. Mr. Rymsha is associated with the Fenwal Corp. in Ashland.

Mr. and Mrs. Peter Popko and their 2 children have moved from Weston into their new house on Plain Road.

Mr. and Mrs. Warren G. Moulton and their daughter have moved into their new house on Plain Road. Mr. Moulton is an engineer with the Turner Construction Co. in Boston.

Mr. and Mrs. Herman A. Braunmuller and their children have moved into their new house on High Rock Road. Mr. Braunmuller is with the James Thomas Chirurg Co. of Boston.

Mr. and Mrs. Mathia Leupold, and their son, John, have moved into the house on Stonebridge Road, formerly occupied by Mr. and Mrs. Albion O. Holgerson, who have moved to Florida. Mr. Leupold is an engineer at M. I. T.

Morgan Horses Entered By Wayland Residents

Residents of this area had several entries in the recent 13th annual National Morgan Horse Show at Northampton.

Mr. and Mrs. Roger Ela of Wayland and the Townshend Morgan-Holstein Farm, Townshend, Vermont, entered the following Morgans: "Townshend Gladys," "Orcland Vigildon," "Townshend Cornita," "Sadwin," "Townshend Sealois," "Townshend Gladalect," "Westfall Barby," "Townshend Harryet," and "Townshend Chelecta." Miss Nancy Ela competed in equitation classes.

Other Wayland entries were "Mansper," Miss Phyllis Cox; "Townshend MacArthur," Miss Sarah Cox; "Bay State Bonfire," Peter Dumaine. The Misses Cox also entered equitation classes.

Wistful Gives 8151 Quarts

Wistful, a Guernsey cow of Mainstone Farm, has attracted wide attention among dairymen recently by her feat of producing 17,103 pounds, or 8151 quarts, of milk in one year. Had she produced around 17,600 pounds, says DeWitt Mitchell, manager of the farm, she'd have been up in the world's record contention.

In spite of her name, Wistful is said to be of average cow temperament, a 6-year-old mother. They milk her three times a day.

Gueruseys are light brown and white in color.

MacKEEN---MASON

Miss Audrey C. MacKeen of 4 Commonwealth Road was married by Rev. George C. Gutekunst on June 25 to Mr. Robert S. Mason of Hyde Park at the Coehituate Community Methodist Church. Mrs. Mason is a graduate of Wayland High School. Mr. Mason, a mechanical engineer, is a graduate of Northeastern University. The couple now lives in Pittsburgh. The bride, daughter of Mr. and Mrs. C. Lawrence MacKeen, is a granddaughter of Warren D. Valentine, a Wayland Cemetery Commissioner.

Joe Boothroyd Resigns — Other School Changes

Joseph E. Bootbroyd, who was to have been vice-principal and mathematics teacher at Wayland High School this year, has resigned to accept a position as superintendent of schools elsewhere, Dr. Rexford S. Souder, Wayland Superintendent, announces.

Mr. Boothroyd had been a teacher at Wayland High for four years.

The position of vice-principal will be filled by James E. Reid, who has an A.B. from Bates, 1939, and an M.A. from Tufts. He will also teach Latin. He comes to Wayland from Malden High, where he taught Latin and was assistant football coach.

Robert P. O'Hara, who has been teaching Latin, has resigned to study for his Ph.D. degree.

James F. Strong has also resigned from the High School faculty. He will teach physical education at Framingham High.

A new teacher will be Francis X. Corcoran, a graduate of Boston College, who will give science courses. He has just returned from three years of Navy service as a Lieutenant, J.G.

Francis J. Bottari, who has a B.S. from Suffolk University and a master's degree in education from Tufts, will teach language, arts and social studies at the High School. He comes from the Massachusetts Hospital School in Canton.

A few other faculty changes remain to be made.

G. PRENTIS RICHARDSON of Old Connecticut Path has been appointed superintendent of the Wayland Water Department, the Commissioners announced last month. Robert L. Groton of Winter Street will be "second man."

FRITZ A. GROSS, radar authority who has been appointed manager of Raytheon's equipment engineering division, lives at 71 Westland Road, Weston, with Mrs. Gross and their three daughters, Jane, 14; Martha, 10, and Susan, 9 years old.

Charles Wadsworth Moves

Charles Y. Wadsworth of Old Sudbury Road, until recently a member of the Wayland Finance Committee, has moved to Sandy Pond Road, Lincoln, partly, he says, as the result of a real estate transaction. But he and Mrs. Wadsworth lived in Lincoln when they were first married and, he says, they always thought of going back there some day.

New occupant of the Wadsworth home will be Chalfee E. Hall, Jr., former Dean of Men at the University of California at Berkeley. He is now on the faculty of the Harvard Business School.

New Telephone Books

New telephone directories should be in the homes of all subscribers by the first of September. Because of the changes in mail address which resulted when Wayland went on rural route service, some books may not have reached their destination, and because they are mailed fourth class cannot be forwarded.

If you do not have your book, call the telephone business office, Olympic 3-9950, suggests Eugene Murphy, manager of the Natick district. The telephone company will see that you receive a book.

According to Mr. Murphy, the new book contains 175 more Elmwood listings than the previous one.

Sale for Scholarship Fund

For the benefit of the High School Scholarship Fund, the Wayland Woman's Club will hold a food sale on the green in Wayland Center, Saturday, October 1. Every member of the club will be solicited for contributions.

NEW SUBSCRIBERS

The new subscription rate for the TOWN CRIER to be published every two weeks is $2 a year

Mail check and address to Town Crier, Wayland

Wayland Country Club
Golf Course now 18 Holes
Guests Invited
Golf lessons by appointment
PHIL FARINA, Pro-Mgr., EL 8-7789

MULHALL TRAVEL SERVICE
Phone us for free service on Plane, Steamship, Bus Reservations
Complete Trip Planning
TR 3-3700
65 Concord St. Framingham

TOWN LINE HARDWARE
Wayland-Sudbury Line
Boston Post Road Hilltop 3-2112
Paints — Housewares — Hardware

Clean-up — Paint-up — Fix-up
CARMOTE PAINTS
for every purpose inside and out
POWER MOWERS, HOUSEWARES
GARDEN SUPPLIES HARDWARE

P. W. SHOMPHE and SONS
Builders
COLE RD. EL 8-2206

Lobster Haven
JOHN J. CASSIDY, Prop.
Boston Post Road, Wayland, Mass.
EL 8-4848
Steaks—Sea Food a Specialty
Chops
"Where Quality Reigns"
Choice Liquors—Special Noon Luncheons

FRED H. PLOTNER, JR.
Carpenter — Building Contractor
Free Estimates
EL 8-2058 P. O. Box 356

DR. BERNARD STECHER
Optometrist
33 MAIN STREET - COCHITUATE
Office: OL 3-1520
IF NO ANSWER, PHONE: OL 3-0111

WAYLAND POST V.F.W.
CLAM BAKE (with lobster) $3.50
Sunday, Sept. 11, 1 P.M.
PINERIDGE ROAD

FRANK A. SMITH
HEATING ENGINEER
Hot Water & Steam Heating
Coleman Blend Air Distributor
Hayward Road EL 8-2992

PHELPS T. V. SERVICE
Boston Post Road, Sonth Sudbury
HILLTOP 3-2029
EXPERT SERVICE ON ALL MAKES ALL WORK GUARANTEED
See us about FREE service policy on New PHILCO or MOTOROLA Televisions.

For Courteous and Friendly Service
Low Prices
Dath's Package Store, Inc.
66-68 Main Street, Tel. OL 3-5940
Cochituate, Mass.
Delivery Service Certified S. S. Pierce Dealer

ALFRED J. PERODEAU
Groceries and Provisions
22½ W. Plain Street, Tel. OL 3-6990

Electroplating & Enameling
CLIFF GOODNOH
Box 72, Cochituate OL 3-0810

"FEATURING LAMP CUTTING"
Woodie's Beauty Haven
PERMANENTS COLD WAVES
All Lines of Beauty Culture
Open Monday through Saturday
Also Thursday Evening
62 Main Street Cochituate OL 3-8840

Cochituate Motors
Your Friendly
CHEVROLET DEALER
In Cochituate for 16 Years
Rte. Jct. 27 & 30 OL 3-7471

COCHITUATE AUTO BODY
In Cochituate Motors Building
COMPLETE AUTO BODY
REPAIRING AND REFINISHING
Phone Olympic 3-7471

HALF PRICE
WATER DAMAGE SALE
Slightly warped and twisted by water
4" x 8"'s, 4" x 6"'s, No. 4 Fur Boards
Plywood 4'8', Various Thicknesses
D' grade, #2 grade Eastern Pine
B. L. OGILVIE & SONS, Inc.
WA 5-1265 39 WARREN AVE., WESTON WA 5-1266

Kohler's Super Market
(under new management)
FINE WINES AND BEER
MEATS and GROCERIES — FRUITS and VEGETABLES
Open daily, evenings and Sundays
Free Delivery
We give Green Stamps In groceries
212 West Plain Street, Cochituate OL 3-9879

Wayland Public Library
Wayland
Massachusetts

The Town Crier

PUBLISHED FORTNIGHTLY FOR THE RESIDENTS OF COCHITUATE, WAYLAND, AND WESTON

Vol. 10, No. 1 | SEPTEMBER 29, 1955 — WAYLAND, MASS. | 10¢ a copy, $2.00 per year

Wayland Leaders Wrestle With the Flood Problem

WAYLAND — What to do about the Sudbury River, whose floods are getting to be both expensive and monotonous, was engaging the attention and the emotions of a number of citizens and groups last month, and it seemed there would be many more developments before the issue was settled.

Then the question of the Stone Bridge at Riverview came up.

At a Special Town Meeting last February, Wayland put its OK on a proposition by the Waterways Division of the Department of Public Works to replace this ancient bridge with a new one, at no cost to the Town.

It was Waterways because the Stone Bridge acts as a dam when the water is high. The bids for this, said the D. P. W., were to be opened in late October.

Then came the flood. After it, Selectman Leavitt called Waterways. They told him:

"The bridge is still going to be built, but we're not going to build it. It's going to be built by the Department of Public Works with some of the $25,000,000 emergency money voted by the Legislature." Whitman & Howard, con-

(Continued on Page 9)

Girls' Softball; Score 11 to 5 in 2 Innings

COCHITUATE—Seventh grade girls played the 8th grade girls in a softball game as part of the Way-Co Baseball Committee's Field Day on the Cochituate field on Sept. 10. The game was called at the end of two innings, with the 7th grade ahead, 11 to 5.

Supervisors were Mrs. John Rooney and Mrs. Philip Harrington.

On the 7th grade team were Carol Wood, Cynthia Warwick, Betty Graves, Priscilla Harrington, Johanna McCann, Sandra Campbell, Judy Bigwood, Valerie Finley and Diane Knowlton.

Playing for the 8th grade were Judy Arnold, Miriam Vlass, Betsy Lundy, Janet Scott, Lynda Wheelock, Anne Stahl, Evelyn Archer, Beverly Parker and Peggy Rooney.

TO OUR READERS

Beginning with this issue, THE TOWN CRIER offers itself to a larger audience, the 13,500 persons who live in Cochituate, Wayland and Weston.

In a way, this is an unusual effort in journalism.

Many publishers put out papers for more than one community. Generally, however, what they publish is basically one paper, with changes in editorial content to fit individual localities.

What THE TOWN CRIER is attempting is what might be called integration.

Every effort will be made to strike a fair balance of news as between the two Towns. If and when a choice of news has to be made, it will be on the basis of what seems more interesting or important at the time, not on geography.

This issue is due to be in the hands of readers on Thursday, Sept. 29. Next one is due Thursday, Oct. 13, and one every two weeks thereafter until further notice.

Emphasis will be on news of local governments, local people, local schools, local churches, local civic and social organizations. THE TOWN CRIER columns will always be open to anyone or any group with a good cause to promote.

THE CRIER'S staff will collect all the news it can. It would help a great deal, however, if some representative of each organization in the Towns could be designated, or would take it upon himself, to send reports of his group's activities to THE CRIER. There will be a deadline, necessarily, but it would be better if the news could be sent in as fast as it happens, regardless of time. If it's too late for one issue, we'll get it in next time.

Accuracy will be one of THE CRIER'S aims. But there are bound to be mistakes which will be corrected, where possible, as soon as they are discovered.

This first issue of the combined paper goes free to as many Weston families as the postal laws allow. The new rate will be $2 per year by mail, 10 cents per copy on news stands. Wayland subscribers will continue to receive the paper until their $1 subscriptions run out by the calendar, not by number of issues.

THE CRIER'S new office is in the basement of the doctor's building in Weston Center. Somebody will be there all day every weekday to receive news, advertising, and it's hoped, subscriptions by the hundreds. Call WA 5-4290-J.

The names of the communities on the masthead are there in alphabetical order.

THE EDITORS

SURPRISE ENDING FOR TOLL ROAD PLANNED BY TURNPIKE AUTHORITY

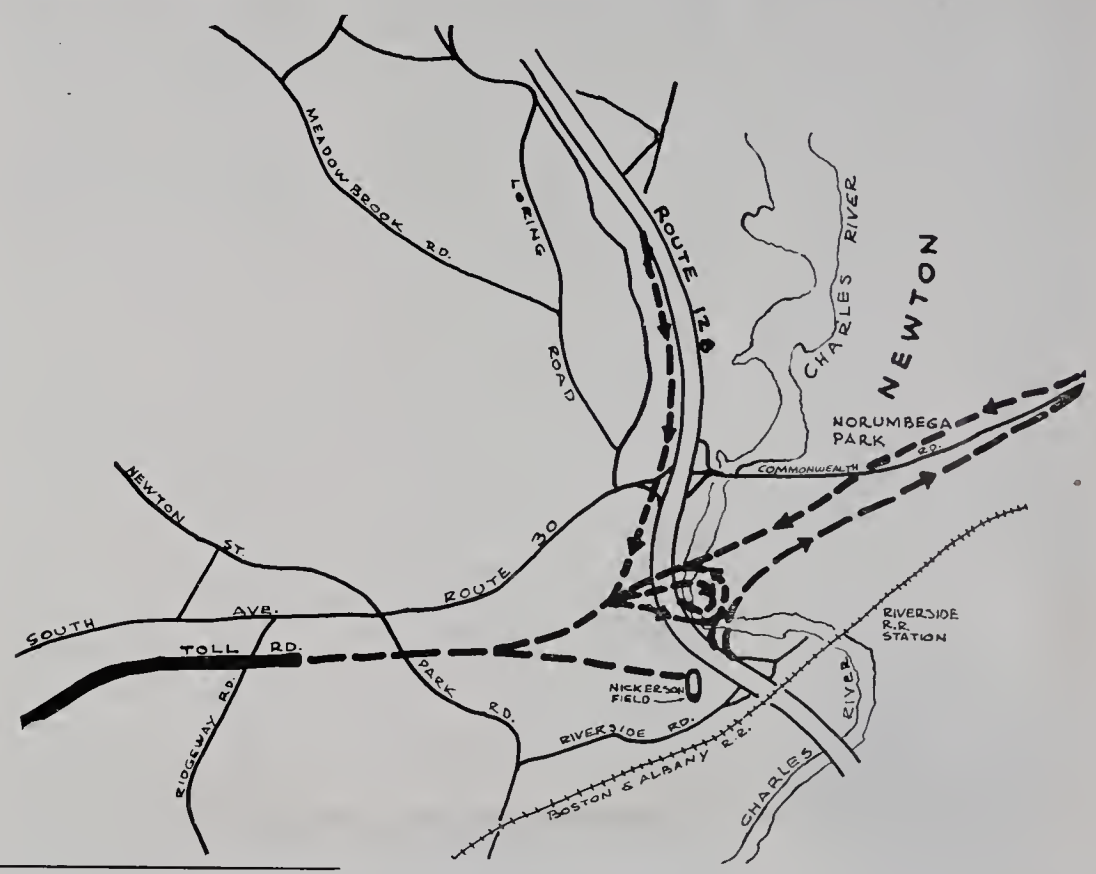

To the surprise of all who had supposed that the eastern terminus of the Toll Road would be a big traffic circle at Nickerson Field, near Riverside, it was learned recently that the Turnpike Authority's plans call for an interchange midway between Nickerson Field and Route 30, with bridges spanning Charles River a little south of Norumbega.

What is planned for Nickerson Field is another branch of the toll road, the one which is to be continued by a route as yet unannounced into downtown Boston.

This second spur, to be built later than the Route 30 interchange, is shown by markings on an airplane map to cross the football field at about the 30-yard line, nearest the north goal. On this map it stops dead at mid-field, going east and west.

Reports are that from this point two routes to the city are being considered. One scheme is to take the road on a structure over the Boston & Albany tracks for 10 miles or so into Boston. The other is to cut to the east of Norumbega Park and follow the Charles River shore to Watertown.

Pretzel Pattern

These plans became known only when the big airplane map was sent to Weston Town Hall, with a message saying this was about what had been decided on.

In detail, this is how it goes:

Going east along the road route, contracts have been let only to a point 300 feet east of Ridgeway Road. That leaves a distance of about half a mile to Charles River.

The map shows the proposed Commonwealth Avenue, Newton, link swinging slightly northward, although still south of Route 30, at Ridgeway Road, reaching the river and Route 128 about midway between the football field at Riverside and Route 30.

At this point the toll road leaps over 128 and the river to high land opposite Norumbega on the Newton side. There is then a pretzel pattern of bridges, ramps and accesses to and from Commonwealth Avenue, 128 and 30.

In all, it is estimated, there will be nearly three miles of accesses and roadway in this one project.

The access road leading off 128 southbound to the toll road, for example, is said to be three-quarters

Supt. Anderson To Speak At Town House Meeting

Edward J. Anderson, new Wayland Superintendent of Schools, will be the speaker at the annual meeting of the Wayland Junior Town House Association, to be held at 8:15 p. m. Oct. 10 in Odd Fellows Hall, Wayland. Richard W. Foster, president, will preside.

The Town House kindergarten was scheduled to begin classes on Sept. 26, under the direction of Mrs. Dunbar Holmes and Mrs. Bruce Kingsbury. Three classes of 20 pupils each were arranged, under the supervision of Mrs. E. Le Caine of Waltham, Mrs. Ethel Bamforth of Wayland and Mrs. John B. Tanger of Wayland.

Two classes meet in Odd Fellows Hall and one in the Trinitarian Congregational Church. An effort was made to have a class in the Veterans of Foreign Wars building off Pine Ridge Road, but there weren't enough doors and windows in the building to meet the state rules for such schools.

Special Town Meeting Probable In Wayland

WAYLAND — The political dope is that there will probably be a Special Town Meeting either in late November or early December to take some action on schools, the proposed Town office building and Town expenditures.

The school article might be on the report of Dr. Nicholas Engelhardt, the "outside expert" whose report on Wayland school needs is due Oct. 1.

As of mid-September, the model of the proposed Town office building was not ready. What to do about this building could be another Article.

On account of storms and other unforeseen expenditures, a Town account or two may be running short. That would have to be taken care of, were a Special Town Meeting to be called. Overall, of course,

Wayland Polio Score Seems To Stop At 16

WAYLAND — The polio score for 1955 stood at a total of 16 cases on Sept. 16, at which time the count was only 2 higher than that reported in the Sept. 1 Crier. Of the two new cases, one was of the paralytic type.

Dr. Charlotte A. Stewart of the Wayland Board of Health says that none of the 200 to 300 who received gamma globulin shots contracted the disease, nor did any of the children who received the Salk vaccine last Spring.

Mosquito Warning

After Hurricane Diane, the Wayland Board of Health issued a warning against culex, the "house mosquito", of which there was a great plague. The East Middlesex Mosquito Control Project, to which Wayland belongs, did a fine job during the early Summer, but the flood waters left pools everywhere in which a new crop of insects hatched.

The Board of Health asked residents to spray all pools and puddles with 5% DDT, and, better still, not to let water collect in odd

The Town Crier

Published monthly by
TOWN CRIER, Inc.
Wayland, Mass.

Henry G. Pearson.....Publisher
Donald B. Willard.....Editor
Robert W. Schuette.....Gen. Mgr.
Wilbur L. Frank.....Treas.
William A. Waldron.....Sec'y.
Doris Fisher.....Advertising Manager

STAFF

Dorothy Grannis Eleanor M. Pearson
Gloria Beutner

Subscriptions:
Mrs. Geo. Withington EL 8-4823
General News:
Donald B. Willard EL 8-4343
Club News:
Mrs. Richard W. Foster EL 8-4394
Advertising:
Mrs. H. R. Fisher, Jr. EL 8-2587
Willard J. Frye WA 5-8389

The Crier does not assume financial responsibility for typographical errors in advertisements, but will gladly reprint the part of the advertisement in which the error occurred.

SUBSCRIPTIONS

A 12-month subscription to the Crier may be purchased by sending $2.00 to Town Crier, Weston, Mass., with your name, street, and post office address.

Criers are also on sale at Marshall's Apothecary in Wayland Center, and Gerald's News Agency, Main Street, Cochituate and Kohler's Supermarket, 212 West Plain St., Cochituate.

Entered as second class matter at the Post office, Wayland, Mass.

Wayland Fire Record

Box 17, Aug. 30. Washing machine, Owens, 17½ Com. Rd. West.

Box 17, Aug. 30. Call for lighting equipment.

Box 17, Aug. 31. Call to search for murder weapon (Burns).

Box 37, Sept. 6. False.

Box 61, Sept. 9 Chimney, Mrs. Paul Hamlen, Old Conn. Path.

Box 17, Sept. 1. Rubbish. Town of Wayland, Comm. Rd. East.

Box 17, Sept. 15. Cat in tree, Amey Road.

WEST NEWTON SAVINGS BANK
Incorporated 1887
WEST NEWTON, MASS.
offers
Mortgage Loans
on Wayland Homes
Telephone BI 4-2000
or call
MR. GAMMONS
EL 8-2064

Letters to the EDITOR

TO THE EDITOR:

We are deeply appreciative of the many acts of kindness and numerous expressions of sympathy during our bereavement. To all who remembered us in our sad time we express our heartfelt thanks.

The Family of John Phylis

Center School P. T. O. Carnival On Oct. 8

WAYLAND — The Center School Parent Teachers' Organization will present a Fall Round-Up and Carnival on the Wayland High School Athletic Field on Saturday, Oct. 8. There will be a Merry-Go-Round, other "Kiddie rides", games, refreshments, and prizes.

Mrs. Orville Detterman and Mrs. Daniel Sheehan are in charge, assisted by Mrs. William Whalen, games; Mrs. Michael Onufrak and Mrs. James Spencer, Balloons; Mrs. Herbert Dicks, food; Mrs. Mark Marbet, publicity, which in this case will include polaroid camera shots of those present; Mr. Michael Onufrak, music; Mr. Vincent Manchester, decoration; Mrs. Robert Lorentzen, rides; Mr. and Mrs. Paul Honen, popcorn truck; Mrs. A. S. Huntley and Mrs. William Young, flower booth, and Mrs. Robert Charnock, parcel post.

Officers for the coming year in the Wayland Parent Teacher Organization of the Grammar School will include: Ways and Means, Mrs. Orville Detterman and Mrs. Daniel Sheehan; Program, Mrs. James Sullivan; room mothers, Mrs. Ernest Cherry; publicity, Mrs. Mark Marbet; safety and legislature, Mrs. John T. Howard and Mr. Joseph J. Joyce, President.

Wayland Building Permits

David K. Allen, Pleasant Street; Anthony T. Vincuilla, Algonquin Path; Richard Zaniboni, Gage Road; Michael Chervincky, Pequot Road; Thomas Borke, High Rock Road; William Gerrie, Rich Valley Road; Wayland Water Dept., Pumping Station; Ralph Garry, Brook Trail Road; Rexford Moss, Wallace Road; Moulton and Redfield, Claypit Hill Road, and Norman Fair, Pequot Road.

MISS MARY LEE BENNETT, daughter of Mr. and Mrs. J. Kenneth Bennett of 118 Conant Road, Weston, is a student at Wellesley College this year.

Smith – Knights

Miss Deborah Knights became the bride of Mr. Lyman Whitman Smith, son of Mr. and Mrs. S. Abbot Smith of Weston and Manchester, on Saturday afternoon, Sept. 10, in the First Parish Church. The Rev. John Madison Foglesong, pastor for 15 years of the First Parish Church, Wayland, and now retired, returned to perform the 3:30 ceremony. A reception followed at the home of the bride's parents, Mr. and Mrs. Alonzo Franklin Knights of Wayland.

Given in marriage by her father, the bride wore a gown of ivory satin with a cathedral train, long sleeves and a sweetheart neckline trimmed with family chantilly lace. Her long veil of heirloom Spanish Chantilly lace was first worn by the bridegroom's great-great-grandmother, Mrs. Saphronia Anne Whitman, in 1840. The bride's cascade bouquet combined phalaeanopsis orchids and stephanotis.

The matron of honor was Mrs. David A. Knights of Marblehead, sister-in-law of the bride. The bridesmaids were Mrs. Winsor Soule, 2nd, of Manchester, sister of the bridegroom; Miss Martha Stickney of Brookline, Miss Elizabeth L. Hill of Boston; Miss Patricia Fernald of Cohasset; and Miss Nancy Bailey of Clarks Summit, Pa. All the attendants wore gowns of beige brocade with portrait necklines and three-quarter length sleeves edged with mink to match the mink bands in their hair. They carried bouquets of Happiness roses.

The honorary bridesmaids were Mrs. George Bradford Foote of Dublin, N. H., and Mrs. Ernest Monrad of Charlottesville, Va. Heidi and Gretchen Knights, nieces of the bride, were flower girls. They wore pale green organdy with matching velvet sashes and carried baskets of rose petals.

For her daughter's wedding Mrs. Knights wore a gown of walnut silk brocade with a matching velvet flowered hat and a corsage of cypripedium orchids. Mrs. Smith, the bridegroom's mother, wore aqua green tissue taffeta with a mauve sequin neckline, a mauve and vois-de-rose sequin hat and a corsage of small cymbidium orchids.

The best man was Mr. George Bradford Foote of Dublin, N. H., brother-in-law of the bridegroom. The ushers were the bride's two brothers, Mr. David A. Knights of Marblehead and Mr. Richard H. Knights of Wayland; Mr. James K. Burch of Dubuque, Iowa; Mr. George C. Fant Jr. of Anderson, S. C.; Mr. Clifton W. Fichtner of New York City; Mr. Glover B. Mayfield of Chevy Chase, Md.; Mr. A. Louis Cloutier 4th of Boston; Mr. Francis A. Houston 2nd of Concord; and Mr. Robert T. P. Metcalf of Beverly Farms.

MRS. LYMAN WHITMAN SMITH

The bride was graduated from the Beaver Country Day School and from Stephens College. She made her debut in the 1949-50 season and is a member of the Junior League. Mr. Smith was graduated from Milton Academy, Harvard College, and the Harvard Graduate School of Business Administration. After a wedding trip they will live at 17 Conant Road, Weston.

Nurse's Aid Course

A nurse's aid refresher course is being organized at the Waltham Hospital. Anyone wishing to enroll should telephone Mrs. David Reid, WAltham 5-7269. The Waltham Hospital will welcome volunteers of all kinds, includinig Nurse's Aids. Mrs. Nathaniel Brackett, 37 Weston Street, Waltham, is in charge of volunteers.

MR. AND MRS. WILLIAM B. LEATHERBEE JR. of Brighton announce the birth of a first child, a daughter, Linda, on Sept. 7 at Richardson House. Mrs. Leatherbee is the former Gail Hubbard, daughter of Mr. and Mrs. Edward B. Hubbard of 56 Sunset Road, Weston.

Cochituate Mothers' Club

Nine members of the Mothers' Club of Cochituate and North Natick will have their hair fixed at the salon of Mr. Edwards of Holliston on Oct. 5, and that evening at 8 in Cochituate Grammar School, at the first meeting of the 31st year of the Club's activities, they will be shown as models to the rest of the members.

Many of the original members of the Club are now grandmothers. The first aim of the organization is its annual scholarship, given to further the education of a deserving Wayland High School graduate.

A series of lectures has been arranged for this season. One will be on child care. There will be talks by the staff of the Parmenter Health Center and also a fashion show.

The Club extends an invitation to new members, who may call Norma Miller, OL 3-4707, Betty Campana, OL 3-2244, or Monica Markinac, OL 3-5302.

Kitchen Canaries Sing

WESTON—The Kitchen Canaries, under the direction of Mrs. Owen C. Howe Jr., began rehearsals Sept. 22 for their Christmas concert. This year they will not give as many concerts because their talents will be involved in the Weston Friendly Society Musical in the Spring.

CHRISTMAS CARDS ARE IN !

Come now and look over the new books in peace and quiet. At the same time you might like to look over the new autumn wearables. We have lots of sweaters and skirts, shirts and shorts and dresses which we will be very glad to show.

Bernice Caffrey

across from Weston P.O.

CAPPS SUPER MARKET
Where You Meet Your Friends
POST ROAD WAYLAND

BIRDS EYE FROSTED FOODS

FISH PARADE

Skinless Haddock lb. pkg. 39c
Fish Sticks 10 oz. pkg. 35c
French Fried Potatoes 2 9 oz. pkg. 35c

COD FILLETS lb. pkg. 39c

OCEAN PERCH lb. pkg. 39c

NATIONAL FISH WEEK — OCT. 3 - 8.
For Pleasant Shopping — TRY CAPPS

HAROLD J. LUNDY
Westway Road, Wayland, Mass.
EL 8-4361
EXCAVATING AND GRADING
GENERAL CONTRACTING
Estimates Without Obligation

For Courteous and Friendly Service
Low Prices
Dath's Package Store, Inc.
66-68 MAIN STREET Tel. OL 3-5940
COCHITUATE, MASS.
Delivery Service
Certified S. S. Pierce Dealer

Phelps T.V. Service
PHILCO - MOTOROLA - R.C.A.
Boston Post Rd., South Sudbury
HILLTOP 3-2029
EXPERT SERVICE ON ALL MAKES OF TELEVISIONS AND RADIOS
Open Friday Eves till 9 p.m.

Mrs. Arnet L. Powell
TEACHER OF PIANO
B. A., M. A., BOSTON UNIVERSITY
WOODRIDGE ROAD, WAYLAND
TELEPHONE, EL 8-2156

DR. E. PERRY TRUESDELL
Optometrist
OL 3-4775 — Evenings by Appointment
25 WEST COMMONWEALTH ROAD
COCHITUATE, MASS.

JOHNSON-GORDON
Jewelers
STERLING BY
TOWLE, GORHAM
WALLACE and OTHERS
Shoppers' World Framingham
TELEPHONE TRinity 2-1271

Welcome, Weston!
To you who wish to sell your
Real
Estate
For action
Ring WAltham 5-8380
Experienced and reliable sales staff
You'll be pleased with our service
JAMES T. TREFREY
Realtor
Boston Post Rd.
Wayland, Massachusetts
Telephones—WA 5-8380
EL 8-7766

FALL CLEARANCE
B. R. PARKER
450 Boston Post Road —:— Weston

New Neighbor In Wayland Brings House With Him

WAYLAND — Among new residents in Town are one who had his house moved here bodily, one returning after three years just because he likes the place, one couple, radio hams, who find reception better here, and a number of Raytheon people.

Newcomers:

Willis Lynch, 371 Old Connecticut Path. From Newton. He's in the lumber business.

Donald E. O'Niel, 14 Bald Rock Road (Daymon Farm), from Framingham. A salesman.

Werner A. Senff, 145 Plain Road. Insurance.

George Keller, 10 Bald Rock Road, from Long Island, N. Y. A lawyer.

Alan A. White, 12 Fairfield Road, Cochituate. Mr. White, a 6th grade teacher in the Natick schools, lived in Natick. He had built his own house and all the furniture in it. Being right in the path of the toll road, he had his whole house moved to Cochituate. The building came up West Plain Street one day this Summer, causing no end of excitement among the neighbors. Mr. and Mrs. White have a 3-months-old son.

Martin T. Manley, 28 East Plain Street, Cochituate. He's a tree surgeon, from Waltham.

James W. Callan, 12 Maguire Road. An engineer, from West Newton.

Gordon R. Wood, 1 Pequot Road, real estate and building. Just married.

Harry W. Schuerfeld, 6 Ridgefield Road, Cochituate. From Wareham, retired. This is the house formerly occupied by Dr. Myron Sandifer, who went to the University of North Carolina to teach.

Robert W. Lucey, 178 West Plain Street. From Westwood. A master electrician.

Harold G. Purdy, Claypit Hill Road, from Hartford, Conn. Mr. and Mrs. Purdy lived on Orchard Lane about three years ago, then moved away. Now they're coming back just because they like Wayland. He's a salesman.

Mr. and Mrs. J. H. Ferguson, Concord Road. They are both radio hams. They moved to Wayland because of a high tension line near their former home in Natick, which interfered. They are far enough from the Wayland high tension line so that it doesn't bother them.

George Mayberry, 6 Bennett Road. From Westwood.

Frank Melanson, an engineer, 240 West Plain Street, Cochituate. That's the house formerly occupied by Mrs. Ruth Hatch, who was swimming instructor at the Lake Cochituate beach this Summer. She has moved to Wellesley Hills.

Capt. T. R. Freeman, United States Marine Corps, Richard Road in Lakefield. A career officer, he is attending the Harvard School of Business Administration. He came here from Virginia.

L. W. Lightbody, 1 Mansion Road, Lakefield, retired. From Framingham.

Bernard Krasnick, 15 Bald Rock Road. From Maryland and Watertown. Raytheon.

G. T. Krinopolis, Pequot Road, From Cleveland. Raytheon.

H. Letaw, Concord Road, from Champaign, Ill. At Wayland Raytheon.

Dennis Driscoll, 25 Snake Brook Road. From Schenectady. General Electric.

Anthony Burke, 30 Snake Brook Road, from Texas. A sales superintendent.

(These names come from Mrs. Richard A. Howard, OL 3-2635, who runs the Wayland Welcome Wagon. In Weston, the Wagon is run by Mrs. Allan Reed, Sunset Road, Wal 5-8780.)

FOR INFORMATION on art classes and square dances in Lincoln under the direction of the DeCordova Museum, call CLearwater 9-0355.

Vuilleumier - Ekdahl

Salem Lutheran Church was the scene of the wedding Sept. 10 of Miss Elsie Ekdahl, daughter of Mr. and Mrs. Ernest Ekdahl of Quincy, to Robert Gage Vuilleumier, son of Mr. and Mrs. Henri C. A. Vuilleumier of 61 West Plain Street, Cochituate.

Rev. Bertil E. Hult performed the 7 o'clock ceremony and the bride was given in marriage by her father. A reception followed at the South Shore Country Club in Hingham.

Mrs. Jean McKenney of Weymouth was matron of honor, and the bridesmaids were the Misses Louise Fruth, Ann Hellner and Elizabeth DeLappe.

George Jamieson of Maynard was best man and ushers included Norman Hollett, and Peter Bogren and George Vuilleumier of Cochituate.

Mr. Vuilleumier was graduated from the University of Massachusetts, and served with the Marine Corps in Korea. His bride is a graduate of Boston University. They will live in Columbus, O.

Wayland Vital Statistics

Births

June 27, Karen Marie Gostenhofer, to Mr. and Mrs. George Gostenhofer, Wheelock Road.

July 13, Lawrence Paul O'Reilly, to Mr. and Mrs. Edward L. O'Reilly, Overlook Road.

July 16, Ronald Eric Morris, to Mr. and Mrs. George Jacob Morris, Old Farm Road.

July 17, William Frank Seibert Jr., to Mr. and Mrs. William F. Seibert, Sherman Bridge Road.

Aug. 6, Rebecca Ellen Regan, to Mr. and Mrs. John F. Regan, Willard Street.

Marriages

Sept. 1, at Cochituate, Viola Mathews of Main Street, to Louis C. Hornow of Main Street.

Sept. 3, at Cochituate, Patricia Ann Rooney of Snake Brook Road to Edwin J. Nellis Jr. of Long Island.

Sept. 4, at Quincy, Marie Carmello Napoli of Dorchester to Dominic G. Schiavone of Lake Shore Drive.

Sept. 10, at Wayland, Deborah Knights of Draper Road to Lyman Whitmore Smith of Weston.

Sept. 10, at Cochituate, Judith Ellen Cook of Rice Road to Richard Manley MacArthur of Leary Street.

Deaths

Aug. 7, Grace L. Williams, Old Conn. Path.

Aug. 18, Anna Tarbox, Riverview Circle.

Aug. 18, Edw. Seward Rockwood, Old Sudbury Road.

Aug. 24, James C. McKay, Main Street.

Aug. 25, Clara E. Lupien, Dunster Avenue.

Aug. 30, Arthur S. Burns, in woods off Cochituate Road.

Sept. 1, Carrie F. Harrington of Pemberton Road.

"Musical Hay Ride" At Country School

WESTON — The Children's Theater workshop, sponsored by the Community League, will present a workshop play, "A Musical Hay Ride", at the Country School in January. Children of the fourth, fifth, and sixth grades, and workshop alumni of the seventh grade and above will have opportunities for experience in acting, dancing, and singing, as well as designing and making sets and costumes. Watch for registration dates.

The Massachusetts Broken Stone Company, near the railroad tracks and Route 128, is the only large industry in Weston.

Annual Appeal Of Salvation Army

COCHITUATE— The Salvation Army is launching its Friendly Annual Appeal in Cochituate under the leadership of Mrs. Anselm Delaney, general chairman. Mrs. George F. Johnson, Jr., is the campaign treasurer for the third year in succession.

Mrs. Delaney has been busy organizing the corps of workers conducting the friendly "good neighbor" canvass. The campaign opened Monday, Sept. 12, under the direction of the general chairman.

"One dollar in every five contributed here will remain in the Cochituate Service Fund exclusively for local needs," Mrs. Delaney reports. This fund is administered entirely by a local committee, whose members know local conditions and needs best of all.

Mrs. Delaney is chairman and Mrs. Johnson is treasurer of the Cochituate Service Fund. The other members are Mrs. Helen Tufts, director of welfare, and Miss Edith Thayer, social worker.

While 20 per cent of the money contributed in Cochituate remains here, local residents also benefit from the money regional activities of The Salvation Army such as the Booth Memorial Hospital, the Red Shield Club for the Armed Forces, Wonderland Fresh Air Camp, the Men's Social Service Center, the League of Mercy and the Missing Persons Bureau.

Elmer W. Bigwood has charge of publicity.

LONG DISTANCE MOVING
LOCAL MOVING — STORAGE
Member — ALLIED VAN LINES, Inc.
World's Largest
Long Distance Movers
Arlington Storage Warehouse
20 MILL STREET, ARLINGTON
MIssion 8-0603
Call us for estimates and advice on your moving and storage problems

The Sir Loin Steak House
(formerly THE STUDIO)
RT. 30 COCHITUATE
Featuring sirloin served on a sizzling platter
BUSINESSMEN'S LUNCHEON SPECIAL — 99c
BEER AND WINE SERVED
Orders Put Up to Take Out OL 3-9774

Mail a postal card to
10 ROGERS ST., NEWTON
Telephone LAsell 7-1132
W. HARRY NICKEL
Fuller Brush Agent
Distributor for Fuller Brush and Debutante Cosmetics

Johnson's Pharmacy
B. W. JOHNSON, JR., Reg. Pharm.
Main Street Cochituate, Mass.
OL 3-7352
After Store Hours Call OL 3-3274

The Chocolate House
off Route Nine
HOME MADE CANDIES
289 Worcester Turnpike
Framingham, Massachusetts
We Mail Candies Everywhere
Tel. TRinity 2-1321

ALLEN'S COUNTRY STORE
Route 20 — South Sudbury
S. S. Pierce Fine Foods - Antiques - Gifts

Bolton's Texaco Service
TUNEUPS
LIGHT REPAIR WORK
BRAKE WORK
Pick up and Delivery Service
STATE ROAD EAST — EL 8-7793

Cochituate Hardware
Hardware and Paint Center
MAIN STREET COCHITUATE
OL 3-8730

L. DAVENPORT BOYD
REALTOR ... Weston
BY THE TOWN HOUSE
Real Estate Service to Wayland and Vicinity
Selling Property? List with us with the confidence of 21 years experience of serving the Real Estate needs of Wayland and vicinity.
REAL ESTATE and INSURANCE
Wa 5-1489 Wa 5-4689

Kohler's Super Market
(under new management)
FINE WINES AND BEER
MEATS and GROCERIES — FRUITS and VEGETABLES
Open Daily, Evenings and Sundays
Free Delivery
We give Green Stamps in Groceries
212 West Plain Street, Cochituate OL 3-9879

B. L. OGILVIE & SONS, Inc.
Serving your community since 1919
Building materials, fuels, and a thousand and one items to build homes, to keep them warm, to feed animals and birds.
Interested, experienced, helpful employees
Ample Parking Space WAltham 5-1265
SPECIALS FOR DECEMBER
Come in and ask for your Free Blue Dial-tip Pencil Combination Thermometer and Calendar for 1956
BLUE TRUCK DELIVERIES
39 WARREN AVENUE, WESTON

Camp Nacochwa Runs Like a Dude Ranch

The Natick Council of Girl Scouts operates the largest day camp in New England on the shores of Lake Cochituate in Wayland. This past summer, 250 children and adults "went camping" for the first half of July and 245 attended during the second half of the season. About 50 girls had to be turned away, for lack of space, which is strictly governed by Girl Scout standards.

The camp was run this summer as a dude ranch—all the campers became ranch-hands; their tents were "bunkhouses"; the counselors were ranch foremen, and the main building was the Old Bar X. It served as counselors' coffee-break haven and headquarters for the camp directors. This building was made possible last year by the sale of Girl Scout cookies.

The campers enjoyed weekly cook-outs, an over-night under the stars, a program of two daily swims, archery, crafts, hiking, nature, singing and lots of laughs and good fellowship. The work of keeping the camp shipshape was shared by everyone, from the director down to the youngest Brownie. Each bunkhouse was inspected every day by the assistant director and camp nurse. as every girl scout camp must keep health and safety standards up to regulation.

This year, the crafts program was geared to ranching — the campers tie-dyed neckerchiefs; Brownies made simple designs — older Intermediates created intricate ones with some startling and lovely patterns resulting. All campers made leather tie slides for their kerchiefs; the little girls made cowgirl hats — the older girls made fancy chaps and others made bracelets, headbands and belts.

One hundred twenty-nine girls worked on scout badges at camp and 68 Red Cross swimming badges were earned. On the final day of camp, every unit of campers planted a pine seedling, in line with the scout conservation program.

The following Wayland girls attended Camp Nacochwa this year: Paula Marston, Penny Marston, Miriam Prouty, Laurie Dame, Barbara Kane, Pamela Allen, Alison Dyer, Janice Gerald, Donna Marston, Sandra Cain, Marylin Lord, Judith Pratt, Dorothy Paradis, Sharon Shepard, Betsy Sullivan, Cheryl Lorentzen, Marie Ham, Patricia Cain, Harriet Colby, Martha Collins, Ursula Riley, Judith Moss, Stephanie DiSenso, Terry Jones, Dorothy Cormack, Linda Knaack, Claire Stearns, Ellane Landsberg, Karen Zaniboni, Janet Gilman, Ann Duda, Diane McSherry, Cheryl Megson, Elaine Parker, Jo Ann Roseberry, Judy Woodman, Wendy Clausen, Roberta Richmond, Cynthia Rossborough, Rhonda Polk, Joan Hartmann, Kathy Phair, Betty Marsh, Sandra Van Wart, Carol Ann Reese, Linda Barrett, Bonnie Huston, Romayne Columbe, Patricia Mitchell, Randy Johnson, Janice Fredrickson, Betty Revell and Nellie Revell.

A number of camperships were awarded by Natick organizations this year, and the Wayland Kiwanis Club awarded one to a Wayland girl. This is a truly philanthropic gesture and one which fits the aims of all adult organizations.

In addition to Vi Sullivan, who served as camp director this year, the following adult volunteers served at camp this summer: Mary Johnson, assistant director, Ruth Lorentzen, business Manager, and counselors Helen Collins, Marie Mitchell, Ruth Columbe, Scotty Cay, Lucille Cain, Eleanor Swift and Marie Zaniboni.

Weston Sportsfest Goes Off Happily

WESTON — Unhampered and undampened by hurricane, rain, thunderstorm or frost, the 1955 "Sportsfest" went off on schedule and some schedule it was, with 180 plus members and guests working at it from 8:30 a.m. until well after 6:00 p.m. to decide the various championships.

Here's how it all came out: Champions and Russell Bowl winners; Charlotte Scott and Herbert Howes. Runners-up, Louise and Chuck Mercer.

Golf: Low net, Ted Bayles and Mrs. Freemont-Smith; low gross, Nancy and Dave Lupkins; Tennis; Ruth and Al Ewer; swimming, Henry Wheeler and Mrs. Otis Murphy; bowling, Pat Gimber and Geoffrey Sawyer; horseshoes, Polly and Art Rice; putting, Don Richardson and Mrs. P. Richardson.

All the day's activities wound up in a real wing-ding cocktail party and dinner dance, when the champions were awarded their handsome prizes.

Clothing Exchange At Jones House

WESTON — The Children's Clothing Exchange, run by the Weston Community League, opened its doors on Sept. 27. Every Tuesday until Dec. 6 the Exchange will be open in the Mary E. Windsor rooms at Jones House.

Any resident of Weston may have an account at the Children's Exchange. Good used clothing and home-cooked food is sold on a consignment basis, the owner to receive 75% of the price of clothing and 85% of the price of food. Proceeds go to the scholarship and welfare funds.

Wayland Library Parking Lot To Be Surfaced

WAYLAND — Improvement of the parking space outside the Wayland Library was being considered last month, and the only question about it seemed to be when.

A couple of years ago a good deal of gravel was dumped in the low spot on the south side of the building. This made more parking space than before, when there was none. But motorists had to bounce up over a sidewalk to get into it.

Shadows Before

Oct. 1:
Cub Scouts Opening Pack meetings and picnics. Pck. 1: 11:00 to 1:30, Camp Chikami; Pck. 51: 3:00 to 5:30.
Wayland Women's Club Food Sale, Wayland Green or in First Parish Vestry if poor weather.
D.A.R. 1:00 Dessert meeting. Mrs. Philip Richardson's, King Philip Road, South Sudbury. Tour to Historical places.

Oct. 5:
Cochituate Mothers' Club, 8:00 Cochituate Grammar School.

Oct. 6:
Wayland Historical Society. Wayland Library, 8:00 p.m. Exhibits on display at 7:30.

Oct. 7:
New Members, Tea Waltham Hospital Association. Home of Mrs. John Baldwin, Moore Rd., Wayland, 3:00-5:00.

Oct. 8:
Center School P.T.O. Round-up and Carnival, Wayland High School Field.

Oct. 10:
Green Thumb Garden Club: 8:00, home of Mrs. Vincent Manchester, Sherman Bridge Rd., Wayland. Mrs. Russell Kerr will speak on pruning, snipping and transplanting.

Oct. 11:
First Parish Alliance New Members' Luncheon, 12:30, in the church vestry.

Oct. 12:
Boy Scouts of Wayland Parents' Night. Wayland High School.

Oct. 13:
Cochituate Garden Club: Joint meeting with Natick Garden Club, 1:30, at Natick Federal Savings Auditorium.

Rollie Whelchel Enters Harvard

Rollie Whelchel, who was a star in football, basketball and baseball at Wayland High School, entered Harvard this year and is out for freshman football. Since graduating from Wayland High in 1951 he has had two years at Cushing Academy and two years in the Army. He will live at Stoughton House. He's 21 now.

Wayland Zoning Board Of Appeals

GRANTED: Betty Dumaine, permission to build caretaker's house off Old Conn. Path.

GRANTED: Dorothy Atansio, permission to sell part of Lot 6A Gage Road to Cornelius Maguire.

GRANTED: Martin A. Holmes, permit to sell gravel from land adjoining toll road.

Weston Library Hours

ADULTS

Monday, 9 a.m. - 8:30 p.m.
Tuesday, 9 - 5:30
Wednesday, 9 - 8:30
Thursday, 9 - 5:30
Friday, 9 - 8:30
Saturday, 9 - 5:30

CHILDREN

Monday through Friday, 2 p.m. to 5:30 p. m.
Saturday, 9-12, 2-5:30.

WAYLAND — About 2½ miles of Concord Road, north of the railroad track, got what they call a "seal coat" of oil and crushed stone recently. That's routine maintenance under Chapter 90.

Modernistic
BARBER SHOP
MAIN STREET COCHITUATE
(next to Bank)
Open Monday through Saturday, 9 - 6
and Friday Evenings until 9 P.M.
Open Wednesday All Day
Appointment If Desired
Shoe Repairing as a Special Service

BERT FITCH
Sunoco Service
Motor Tuneup - Wheel Balancing
Lubrication
Tires - Batteries - Accessories
Washing - Polishing
Cars Called for and Delivered
EL 8-7783

Dr. Alfred S. Sharpe
announces the opening of his office for the general practice of dentistry at
310 STATE ROAD WEST
WAYLAND, MASS.
Telephone ELmwood 8-2941

TOWN LINE HARDWARE
Wayland-Sudbury Line
BOSTON POST ROAD Hilltop 3-2112
Paints — Housewares — Hardware
Clean-up — Paint-up — Fix-up
CARMOTE PAINTS
for every purpose inside and out
HOUSEWARES HARDWARE

BARB'S GIFT SHOP
Greeting Cards and Gifts for All Occasions
Gift Wrapping — Eaton's Stationery
Rustcraft and Gibson Letteretts
452 BOSTON POST ROAD, WESTON 93, MASS. — TEL. WAL 5-6627

Lobster Haven
JOHN J. CASSIDY, Prop.
Boston Post Road, Wayland, Mass.
EL 8-4848
Sea Food a Specialty
Steaks — Chops
"Where Quality Reigns"
Choice Liquors - Special Noon Luncheons

Special Purpose Loans
$350 to $1,500
Prompt, Confidential Service
Cash in 12 Hours
- Loans to home sellers. No monthly payments; repay after you sell
- Loans to heirs and persons awaiting settlement of estates. No monthly payments; repay after estate is settled
- Loans on automobiles, flexible payment plan
- Temporary second mortgages to home owners

Cochituate-Wayland Loan Company
ROUTE 30, COCHITUATE, MASS.
OL 3-3181

GEORGE M. CLAUSEN COMPANY
Painting and Decorating
QUALITY SERVICE
Since 1916
11 LAKE ROAD, COCHITUATE OLympic 3-0309
Phone for Free Estimates

Weston Pharmacy
THE REXALL STORE
F. WARREN EATON, Reg. Pharm.
397 BOSTON POST ROAD, WESTON, MASS. — WAltham 5-3785

Prescription Department
Because of our volume and character, the leading pharmaceutical companies **automatically** send their new prescription products to us. Thus we become a **first store** for all drug items. Bring your prescriptions to us with confidence

Cosmetic Department
Unusual demand for better cosmetics enables us to carry such lines as Elizabeth Arden, Lentheric, Revlon, Lanvin, Lucien Lelong, Blanchard, Coty, Yardley, and many others

Soda Fountain
Of course our own ice cream is the big feature at our fountain. For your special events get our richer, better ice cream. Our effort is to make as complete a neighborhood drug store as possible. Try trading locally first

You'll Save Time with
J. Irving Connolly
WESTON
AND SURROUNDING TOWNS
Call **CONNOLLY** *First!*

J. Irving Connolly
REALTOR
BANK BUILDING • WESTON CENTER
WAltham 5-3558 • 5-0353

Way-Co All Stars Make Tourney Final

WAYLAND — The Way-Co All Stars, picked from all the Wayland and Cochituate Little League teams this summer, played in a six-team tournament at Milford and were finally beaten in the finals, 6 to 3, by a Milford team.

Bruce Waldman and Bob Schofield hit home runs for Wayland.

The White Sox won the Wayland pennant, in Town competition, and played the Cochituate Orioles under the Cochituate lights for the Town championship. The Orioles won.

The Little Nippers All Stars of Wayland beat the Cochituate team in the same classification.

A Pony League All Star team from the Town played games with teams from South Natick, Auburndale, Newton Centre, Ashland, Waltham, Holliston, Sherborn and other places.

The Pioneer League team, boys under 17, played games with teams from Natick, Waltham, Newton and Ashland. The Big Nippers, over 17, got organized late, but had games with teams from Framingham, Waltham and Saxonville, besides one with local old timers.

The Baseball Program Committee says it hopes next year's program will be even better than this one was, and extends thanks to the 50 adults who helped handle the project for the more than 300 boys.

COCHITUATE ORIOLES, LITTLE LEAGUE CHAMPS

Front row, left to right: Stanley Lacka, Frank McPherson, Kenny Kane, David Flanders, Billy Wilkinson, Gerald Mayhew, Roland Wilbur and George Harris.

Back row: Coach George Harris, Dicky Hobbs, Sonny McLeod, Bruce Waldman, Roy Flankers, Ray Smith and Tommy Bowles.

Boy Throws Baseball 255 Feet At Cochituate Field Day

COCHITUATE — A throwing contest in which a Little Leaguer, Bob Schofield of the Dodgers, threw a baseball 255 feet, was one of the features of the Field Day, held on the Cochituate Playground on Sept. 10, which wound up the fourth and most successful season of the Way-Co baseball program.

Pictures, trophies, ribbons and refreshments were given out.

The trophies were awarded by coaches Bill Morris and Jerry Joyce to all the boys on the Little League All-Star team. The trophies were donated by Mr. Sol Chopnik of the Waltham Sports Mart.

Then Bruce Waldman, captain of the Little League All-Stars, presented Bill Morris with a plaque in recognition of his services to Little League baseball during the past four years. Bruce said in part: "This is for putting up with us brats all that time."

Team pictures, made and given by Melvin Orenstein of Cochituate, were awarded to all members of the Orioles and Giants, winners and runners-up in the local playoffs. The Tigers will receive pictures later.

Each boy received a strip ticket entitling him to one hot dog, milk, popcorn and ice cream. Mothers who served the refreshments included Mrs. William Halley, Mrs. John Arnold, Mrs. Raymond Smith and Mrs. William Morris. Also helping out in this department were Misses Peggy Rooney, Judy Arnold and Mary Sullivan, Godfrey Blombach, Arthur Holmes and Mrs. Lawrence Scott.

Winners of the events in the Pony League class:

Bob Page, longest hit and longest throw; John LeBlanc, 2d in pitching, 3d in fielding and hitting; Steve Powers, 1st in fielding, 2d in baserunning, throwing and hitting, and Bob Pierce, 1st in base running and pitching.

Little League:

Base Runing: Charles Simpson, 13 seconds; Dick Kelley, 13½ seconds and Billy Wilkinson, 14 seconds.

Throwing for Distance: Bob Schofield, 255 feet; Charles Simpson, 206 feet and Tommy Linnehan, 156 feet.

Fielding: Jeff Joyce, 1st; Kenny Houghton, 2d, and Bruce Waldman, 3d.

Pitching: Howie Woollard, 1st; Tommy Linnehan, 2d, and Bruce Waldman, 3d.

Longest Hit: Bruce Waldman, 1st; Jerry Joyce, 2d, and Jimmy Foster, 3d.

Points won counted towards team totals, which came out White Sox 11 points, Giants 9, Orioles 8, Dodgers and Tigers 5 each, Indians 4 and Braves 3. White Sox players received individual prizes.

Little Nippers Division (boys aged 8 to 10):

Base Running: Bobby Burgett 1st, Bill Brown 2d, Gary Charles 3d.

Throwing: John Gardner Holmes 1st; Bill Brown 2d, Bobby Burgett 3d.

Fielding: Danny DiSenso 1st, Ronnie Charles 2d, Bobby Harris 3d.

Pitching: Bill Brown 1st, Stevie Harris 2d, Phil Regan 3d.

Longest Hit: John English 1st, Bob Kather 2d, Danny DiSenso, 3d.

Team Scores: Phillies and Senators, each 14; Cubs 12, Athletics 4, Reds 1. First place prizes went to members of both top teams.

Adults who helped to run the event included George Pearce, Robert Kent, George Harris, Kenneth Tibbetts, Raymond Smith, William Morris, Fred Johnson, Jack Arnold, Jerry Joyce, Harold Woollard, Will Brown, Dan Sheehan and Robert Page.

North Ave. Development Is Biggest In Weston

WESTON — Biggest single real estate development in Town at present is that of Techbilt houses on North Avenue. Forty to 50 houselots have already been approved out of a possible total of 140 to 150 in the development. Installation of water mains for the lots approved was started on Sept. 8.

Boats Worth $250,000 In Lake Cochituate

RALPH SEAMAN of the Carling Brewery was scheduled to address members of the Lake Cochituate Yacht Club on Sept. 22 on conservation and improving the waters of the lake. Members of the Club report that they have outboards worth more than $250,000 in the lake.

HOWARD LYFORD JR. will be at the Naval Aviation Technical Training Center in Memphis, Tennessee, until January, taking a course in aviation electronics.

Macone Sporting Goods
RALEIGH and SCHWINN BICYCLES
Fishing Tackle - Tennis Racquets
Tennis Racquets Restrung
Bicycles Repaired
Hobby Supplies
Opp. Post Office
CONCORD, MASS.
Tel. EMerson 9-4456

Gifts & Greetings for You — through WELCOME WAGON
from Your Friendly Business Neighbors and Civic and Social Welfare Leaders
MRS. ALLEN REED
WA 5-8780

MRS. RICHARD A. HOWARD
OL 3-2635

Cochituate Motors
Your Friendly CHEVROLET DEALER
In Cochituate for 16 Years
Rte. Jct. 27 & 30 OL 3-7471

Cochituate Auto Body
In Cachituate Motars Building
COMPLETE AUTO BODY REPAIRING AND REFINISHING
Phone OLympic 3-7471

WOODRIDGE
WAYLAND REAL ESTATE CO.
For information call WILLIS RYDER
EL 8-2181 or EL 8-4524

WILLIS RYDER
Real Estate
EL 8-2002
ALLEN MORGAN
Insurance
EL 8-2515
Office on the Village Green, Wayland
EL 8-2181

CLARK'S DAIRY
90 Per Cent Local Milk
Milk and Dairy Praducts Delivered in Weston, Wayland and Cachituate
9 GOLDEN BALL ROAD WESTON
WAltham 5-4747

RUSSELL'S
POST ROAD WAYLAND
PLANT DUTCH BULBS
Now we have a very large selectian
This Year Carnatians, Chrysanthemums, Pot Plants
Gaurds Garden Supplies

Sensational Value!
MODEL 610
Granco
STATIC-FREE
FM RADIO
ONLY $29.95

The "Music Hall" Granca is o miracle af electronic engineering! Hos the pawer and tanol beauty of ather rodios twice the price. You must see and hear it ta appreciate its value. In decaratar calars at slightly higher price. Has built-in antenno. AC-DC.
Whelpley Radio Service
478 BOSTON POST ROAD, WESTON, MASS.
WA 5-5992

H. B. KNOWLES Inc. . . . *for "Johnny-on-the-Spot" SERVICE!*
ROUTE 126, SOUTH LINCOLN
TELEPHONE CLearwater 9-8223 — DAY OR NIGHT

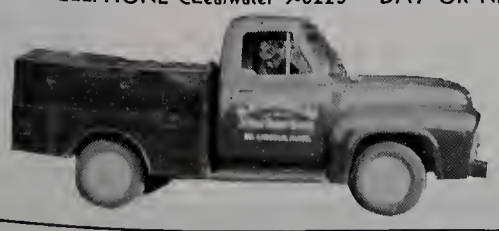

BUDGET SERVICE PLAN
24 Hour Oil Burner Service
BY OUR OWN TRAINED SERVICEMEN
(On Call 24 Hours a Day — 12 Months a Year!)
FREE! *Oil Burner Efficiency Test!*
Learn if your present unit is yielding a correct ratio of heat for the amount of fuel consumed..
ESSO HEATING OILS
Automatic Degree Day Deliveries by our own fleet of modern tank trucks

Indian Corn Hills Still Visible After 300 Years?

George G. Bogren of West Plain Street, a Wayland native who is now a Library Trustee, raises the interesting suggestion that certain little hillocks visible in Cochituate wooded areas may be the remains of Indian cornfields.

And Mrs. Francis W. Walsh of Lakeview Road, who has studied local Indian lore, says she thinks it's possible.

Some of these hillocks, says Mr. Bogren, are near Lake Cochituate, off Route 30, near where the toll road is being built. Others are back of his house.

Behind the Bogren home is a patch of woods, now well grown, covering several acres. Plainly visible, here, are regular rows of squarish mounds, two or three inches tall. Each mound is covered with green moss, and is about three feet square. The spaces between mounds are covered only with dead leaves and twigs, the usual debris of a forest floor.

The Bogrens have owned the premises since the 1890s, and Mr. Bogren says that since that time this particular part of the land, running back practically to Dudley Pond, has never been cultivated.

A first thought might be that it seems impossible little hills of dirt should have survived for more than 300 years. But Mrs. Walsh points out:

The first settlement of Wayland, then called Sudbury, was at the Center, probably along what is now Bow Road and Old Sudbury Road. There was also an early settlement at Lokerville, Cochituate, a good two miles from the Bogren house.

Wayland was settled in 1638. Not until 1725 was there a road between Lokerville and Wayland, and that one ran not where Cochituate Road is today, but to the east, near Rice Road. West Plain Street, so called because that part of Cochituate was called "The Plains", was not laid out until perhaps 1770.

During the early years of the Town the population was small. Areas not under cultivation were left as woods. Most of the Town, for a couple of centuries, must have been left virtually untouched, except as hunters occasionally roamed through it.

The houses now along West Plain Street are believed to have been the first ever built there. None of them is believed to be more than a century or so old.

Mr. Bogren says he has the tradition of the Indian corn hills from a Wayland Civil War veteran whose mother was an Indian. He also says some of the corn hills are, or used to be, visible near the present site of the Girl Scout Camp, Nacochwa, on Lake Cochituate. There used to be, he says, a small ditch, perhaps a foot deep, running from near the Dudley Pond edge, across the Bogren place, across West Plain Street to the Cochituate shore near Nacochwa. Primitive irrigation?

It is also recalled that the Indians had no plows, and hence never plowed whole fields. Would they have cultivated only the hills in which they meant to plant, keeping the same hills year after year?

Mrs. Walsh has found that the local Indians were Nipmucks or Nipnits, of the Narragansett tribe. They had been reduced in numbers by the disease, probably smallpox, which swept away so many Massachusetts Indians just before the Pilgrims landed. She thinks there could not have been more than 400 or so Nipmucks at Cochituate.

And these Nipmucks, it appears, were commuters. They came to Lake Cochituate, many of them to the place on the West shore where a brook still runs out, in the Spring, and then returned to Milton and Dorchester in the Fall. At Lake Cochituate they did their gardening and fishing. They caught bream, carp, pickerel and bass.

The road they used, says Mrs. Walsh, was Old Connecticut Path, and they used it for centuries, until it was worn wide enough for an oxcart and several feet deep. It was the path to Connecticut, and when the settlers went from Dorchester to Connecticut in 1635 they followed it and their journey was a picnic.

One may consider also the possibility that these Indians continued to live at Cochituate for some years after Wayland Center, where there were no Indian villages, was occupied by the white men. If they did, that would cut down further the amount of time which needs to be accounted for.

The hills seem to be of good rich dirt, as befits corn hills long fertilized with fish.

Perhaps somebody has more information or more ideas on this subject.

The Weston Town Hall, finished in 1919 at a cost of $220,000, is all paid for.

Weston Has 5 R. R. Stations; Wayland 2

Both Weston and Wayland are full of commuters, who go to Boston each day while women stay at home and keep the communities going. Here's how the commuters travel:

Weston has five railroad stations. Three of them, Kendall Green, Silver Hill and Hastings, are on the Fitchburg Division of the Boston & Maine. Weston and Cherry Brook are on the Central Massachusetts.

In Wayland, the Wayland and Tower Hill stations are on the Central Massachusetts.

Many Weston residents use the Wellesley Farms and Riverside stations on the Boston & Albany.

The Middlesex & Boston buses serve Cochituate and part of Wayland. It is reported, also, that Middlesex & Boston buses from Waltham have been seen on Route 117, near Kendall Green.

The Boston & Worcester buses run through both Wayland and Weston to Park Square, Boston.

Nobody in either Town finds the transportation situation ideal.

Dr. Alfred S. Sharpe has opened an office for the general practice of dentistry at 310 State Road West, Wayland.

Burns, Murder Victim, Gets Modest Funeral

Arthur S. Burns, 26, of Boston, described by police as a small time thief and hoodlum, was shot to death in Wayland on Aug. 30 and buried Sept. 2 from the Gibbs Funeral Home.

As of mid-September, nobody has been charged with his murder.

Reports in the Boston papers said that Burns was believed to have been robbing dice games and big winners at race tracks.

At 4 o'clock in the afternoon of a sunny day somebody put four or five bullets in him and he fell dead on a little wooded knoll beside the Weston Aqueduct, off a lane leading in from Cochituate Road.

Stephen E. Hodges of Cochituate Road, working in his melon patch in a field off the lane, heard the shots and supposed somebody was shooting woodchucks or squirrels. Then he saw a man in a station wagon come down the lane, turn around and go out, too far away to be plainly seen.

At 5 o'clock Mr. Hodges drove home for supper and saw the man lying under the trees. He supposed he had wandered in off the road for a nap. At 6, when he came back, he saw the man still there and stopped to investigate. Then he called Police Chief Ernest H. Damon, who called State Police and the Medical Examiner, and there was a murder story which held the front pages for a couple of days.

Nobody claimed Burns' body.

Fewer than a dozen persons attended the funeral.

Present were two half sisters and a niece, all with their husbands, a State detective in plain clothes, a few reporters and the funeral home attendants.

The husband of one of the sisters read from a prayer book. The half-sisters, weeping, prayed.

No clergyman was present. The lay service lasted 10 minutes.

The only flowers were two gladioli, placed on the casket by the funeral home.

Once the service was over, the body was buried in an unmarked grave in Lakeview Cemetery.

The dead man had $128 in his pockets when he was killed. The District Attorney's office took that, on the theory that it was probably stolen money.

Under the law, the Wayland Welfare Department pays $150 for the funeral. Because Burns was not a Wayland resident, the Town expected to be reimbursed by the Commonwealth.

WAYLAND DUMP HOURS

Wayland dump hours are 9 a.m. to 1 p.m. on Monday, closed Tuesday and Wednesday, 9 to 5 on Thursday, closed Friday, and 9 to 5 Saturday and Sunday.

Cochituate dump is closed Monday and Tuesday, open 1 p.m. to 8 p.m. Wednesday, closed Thursday, 1 to 5 Friday and 9 to 6 Saturday and Sunday.

Arthur B. Fair John F. Yeager
FAIR & YEAGER
Dependable Insurance Protection for Business, Home and Auto
Trust Co. Bldg. Telephone: OL 3-3131
Natick, Mass OL 3-3132

TAYLOR and COX
Professional Tree Surgeons
20 years in Tree Care
Any Work Regarding Trees We Do
Cochituate, Mass. OL 3-3010

FOR A BARGAIN
See The Town Crier Classified Ads., Page 11 . . . and use them if you have something to sell.

KATOLIGHT — WINPOWER — PIONEER
ELECTRIC GENERATORS
Water Pumps — "Fedders" Air Conditioners — Electric Appliances
"Motomower" Lawn Mowers — "Merry Tiller" Garden Tractors
Electric or Gas Tools
E. T. BALLOU
POST ROAD WEST EL 8-4584

Mainstone Farm
WAYLAND ELmwood 8-2171
Compare the **cost** . . . .
Compare the **value** . . . .
Try this gallon of
Golden Guernsey Milk
and you'll agree
IT TASTES BETTER
Available at the Farm
Red Coach Market and **Weston Market**
Phone ELmwood 8-2171 for home delivery

Mrs. Huston Heads Methodist Group

WESTON — Mrs. Robert W. Huston, wife of the minister, was chosen president of the Woman's Society of Christian Service of the Weston Methodist Church at an election meeting held recently. Mrs. Walter M. Maron, retiring president, presided.

Other new officers:

Mrs. O. L. Dewey, vice-president; Mrs. Sumner Viles, recording secretary; Mrs. Roy MacArthur, promotion secretary; Mrs. Harold Merry, treasurer; Mrs. Walter M. Maron, secretary of Christian social relations; Mrs. Paul Remond, secretary of children, youth and student work; Mrs. Russell Johnson, secretary of spiritual life; Mrs. John R. Rudell, secretary of spiritual life; Mrs. Paul Redden, missionary education and service secretary; Mrs. Stephen Bissett, supply secretary, and the president, status of women secretary.

The society is divided into three circles for closer fellowship and work. Chairmen of the evening circles are Mrs. Edgar Jones and Mrs. Estey Parlee. Mrs. Ethelyn Otto is chairman of the afternoon circle.

ALFRED J. PERODEAU
Groceries and Provisions
22½ W. PLAIN ST. TEL. OL 3-6990

DEPENDABLE · INSURANCE · PAIGE · 1876
JOHN C. PAIGE & COMPANY
BOSTON
NEW YORK PORTLAND ATLANTA LOS ANGELES

Station Wagon, New Murder Car, Hits The Social Skids

Use of a station wagon in murder on the Weston Aqueduct just goes to show how this vehicle, once the very symbol of suburban social standing, has come down in the world.

Strangely, this descent from the heights to Skid Row occurs because this vehicle is so useful for hauling rubbish to the dump.

In Wayland and Weston, where the do-it-yourself movement is in full swing, every man is his own scavenger. Once a week, or oftener if he's tidy, he takes barrels, boxes and paper bags to the dump. Barrels don't fit well in trunk compartments, and they're no fun on the front seat beside the driver. They're round and firm and fully packed, to be sure, but they just don't have charm.

(Note to trash can dealers: This is one of the best tin barrel markets anywhere.)

But to return to the station wagon.

Back in the days when the railroads ran passenger trains, before the floods and hurricanes, the station wagon was the sign of luxury.

The commuter, egg still on his chin, would be whipped through the streets to the old depot by his wife. The commuter would be dressed and his wife would be covered in whatever rags she found hanging on the back of the cellar door.

The commuter would get aboard the train and his wife would drive off home to put on something more formal, such as dungarees and a sweatshirt, before setting off to the meeting of the League of Women Voters.

The peasantry, admiring the vehicle from the rear seats of 1934 Chevrolets, would wish they were rich, too.

(Incidentally, there's still an unsolved mystery in Wayland. A year or so ago a matron attired in a nightie which peeked out prettily beneath her fur coat was driving home from the station one morning when her station wagon quit on her. She's at home now, but the mystery is what she did about the vehicle.)

But the bloom is off the station wagon. Like the common cold, it is now within the reach of anybody who wants to keep up the payments. No more expensive than a high powered black sedan or a family of children.

Nowadays anybody who wants to be a hot shot has to drive a convertible, the feature of which is that it's useful only in dry weather when it isn't too hot or too cold, say about 14 days out of 365. The point of having a convertible is that it shows everybody its owner can afford to be wasteful.

There's one good thing about the decline of the station wagon. It doesn't have to be shiny and clean, nor even new. In some circles, in fact, a beat up old model is highly esteemed. It doesn't call attention to the driver's old clothes, which are the only kind worn in this vicinity in daylight hours.

Another good thing is that it is a wonderful freight car. It will carry fertilizer, wet bathing suits, accident victims, a baseball team, all the groceries anybody can afford or even a long handled rake, which last is awkward to fit inside a two-door sedan.

So the station wagon, after a season of glory, has become at last just another mobster's death wagon. First thing you know, they'll be taking people on one-way rides in mauve and heather pink convertibles, which doesn't seem fitting. — D.B.W.

Your Neighborhood Electricians
Brewer & Calhoun
HOUSE WIRING OUR SPECIALTY
OIL BURNERS CHECKED & REWIRED
Wal 5-3016 North Ave., Weston

Join
OUR RECORD CLUB
Selected Wrought Iron Items
Desk and Chair Sets for Proper Home Study
MUSIC BAR
OLympic 3-6181
30 EAST CENTRAL ST., NATICK (Next to Colonial Theatre)

WAYLAND PLUMBING and HEATING CO.
LOCAL DEALERS FOR
General Electric Heating and Air Conditioning Equipment
We can offer you a choice of the finest heating equipment available.
30 years experience in heating, plumbing, air conditioning.
WAYLAND PLUMBING & HEATING CO.
WELLESLEY PLUMBING & HEATING CO.
DAYTON W. RICHARDS, Pres. LEONARD W. ACKER WALTER J. SHEEHAN
151 LINDEN STREET, WELLESLEY PHONE WE 5-1359

Grow Your SPRING Bouquets!
Plant Imported
DUTCH BULBS!
NOW!
Arthur R. Leiby's
Norumbega Nursery
181 SOUTH AVENUE, WESTON 93, MASS.

Seagoing Family Makes Wayland From California

Sam Foster, brother of Richard A. Foster of Glezen Lane, Wayland, and his family, arrived in Marblehead Harbor on Labor Day after a 100-day sail in the 61-foot schooner "Privateer" from Balboa Island, California, and came to Wayland for a visit.

Aboard the schooner were Mr. Foster, his wife, Betty, and three children, Cameron, 14; Suzanne, 12; and Melissa, 3, all good deck hands.

They sold their house in California to buy the vessel, and one problem they failed to solve on their visit to New England was what to answer when people asked them their street address. They planned to sail back to California by way of the Caribbean Sea.

CALL WALTHAM 5-8800
McKENZIE
TRAVEL SERVICE
374 MOODY STREET
WAltham 5-8800
COMPLETE TRAVEL ARRANGEMENTS
AUTHORIZED AGENT OF ALL
SCHEDULED AIR AND STEAMER
CARRIERS

Allen Barker To Teach Piano In Wayland

ALLEN BARKER

Mr. Allen N. Barker, who moved with Mrs. Barker to a house at the corner of Draper Road and Glezen Lane in July, is a concert pianist on the faculty of the Cambridge School in Weston and of Wheelock College, and he plans to offer piano lessons to Wayland children. He is a graduate of Yale and the New England Conservatory of Music, and has appeared as a soloist with the Boston Symphony Orchestra.

Mrs. Barker is a dancing teacher.

Robinson - Harris

Linda Martin Robinson, daughter of Mrs. Marjorie Fahey Robinson of Wayland and Lt. Col. Edward Hamilton Robinson of Ottawa, will be married at 4 p.m. on Oct. 8 at the Trinitarian Congregational Church, Wayland, to Christopher Harris, son of Mr. and Mrs. Maynard Lawrence Harris of Concord.

Miss Robinson attended Wayland schools and was graduated from Wayland High School in 1953. She attended Connecticut College for Women for two years.

Mr. Harris was graduated from Middlesex School and from Yale in 1955.

The ceremony will be performed by Rev. Donald Ewing. Afterwards there will be a reception at the Wayside Inn. Mr. and Mrs. Harris will live near Chicago.

Toll Road We Love You

Can this be Route 30, thru Weston and Wayland—
The towns that the real estate men once called Playland?
The bulldozers bull while the townspeople doze.
Were we slipped phenobarbitol, do you suppose?
Have our characters weakened, our spirits grown meek?
It can't be! It must be! For week after week
The Toll Road moves onward, its progress progresses,
Leaving tree roots and sand dunes and unsightly messes.
With an unholy roar our pine trees crash down
Causing havoc and ruin all over the town.
Our native frugality gets quite a wrench
When we see all that firewood burn with a stench
Clouding the sky with its smoke and its blaze—
Replacing our seasonal autumnal haze.
What happened, what caused this disaster, this pillage,
That has splintered the quiet of each little village?

The answer is Progress—do we have what it takes?
Yes, we'll tear thru the cabbages, drive thru the lakes,
Pull up on what once was a neighbor's green knoll
And then, after paying a minimum toll
We'll find we can travel from east to west.
Aren't we lucky and aren't we blest!
And remember—be happy, for last but not least,
There will also be travel from west to east
So that people from Worcester and other far places
Will be able to drive here and see our oases.

N. Tanger.

APPLES - PEACHES
Come and select these choice fruits yourself
RED COACH FARM MARKET

MARSHALL'S APOTHECARY
ALTON L. F. MARSHALL, JR., Reg. Pharm.
B.S. and M.S. in Pharmacy
25 COCHITUATE ROAD WAYLAND CENTER
ELmwood 8-2381
Complete Prescription Service

Congratulations to the Town Crier . . .
on your new coverage of Weston. It's a wonderful community and we know you'll like it every bit as much as we do.
Please accept our very best wishes for your continued success.
NEWTON-WALTHAM BANK and Trust Company
SERVING
NEWTON WALTHAM
WAYLAND WESTON
74 Main Street, Cochituate 458 Boston Post Road

Recent Wayland Deaths

HALE—Of Wayland, August 17, Charles F., husband of Evelyn M. (Schiffert) Hale of 20 Rice Spring Lane, in his 33rd year. A polio victim, three children survive, including Charles F. Hale, Jr., and the Misses Nancy J. and Barbara J. Hale. Services Friday, August 19, by Rev. George K. Hodgkins. R. Clifford Orr, Esq., organist. Interment in South Cemetery, Wayland.

ROCKLAND — Of Wayland, August 18, Edwy S. Rockwood, father of Mrs. Edwin G. Schneider of Old Sudbury Road, Wayland, in his 85th year. Retired exccutive of a Westfield lumber firm and 32nd degree Mason. Services Tuesday, August 23, at Westfield, followed by entombment in the family mausoleum at Pine Hill Cemetery, Westfield.

TARBOX— Of Wayland, August 18, Anna (Pottle) Tarbox of 68 Riverview Circle, Wayland, in her 70th year. Services Saturday, August 20, by Rev. George C. Gutekunst. Mrs. Jennie Wright Schleicher, organist. Interment in Lakeview Cemetery. Waterville, Maine.

McKAY — Of Cochituate, August 24, James C. McKay, 76, husband of Laura (Colwill) McKay of 24 Main Street, Cochituate. A former town official, investment expert and retired blacksmith, he resided in this town some half century. Besides his wife, he leaves two daughters, Mrs. L. Ruth McKay Ware of Natick and Mrs. Pauline McKay Onyx of Niantic, Connecticut. Services Saturday, August 27, by Rev. George C. Gutekunst. Mrs. Jennie Wright Schleicher, organist. Interment in Lakeview Cemetery.

LUPIEN — In Cochituate, August 25, Clara E. Lupien of 14 Dunster Avenue, Cochituate, in her 84th year. A retired registered nurse, she leaves two sisters, Miss Sophie M. Lupien and Mrs. Marie Lupien Wilson of Cochituate, and four brothers, Rev. Edmond D. Lupien of Pepperell, Henry J. Lupien, M.D. of Brockton, David W. Lupien of Worcester and Israel A. Lupien, Esq., of Cochituate. Services Sunday, August 28, conducted by Rev. Edmond D. Lupien and Rev. George C. Gutekunst. W. Ernest Colbath, organist. Interment in Lakeview Cemetery.

BURNS — In Wayland, August 30, Arthur S. Burns of 31 Dwight Street, Boston. Services Friday, Sept. 2, conducted by Thomas A. Broderick, Boston Catholic Layman. Burial in Lakeview Cemetery.

HARRINGTON — In Cochituate, September 1, Carrie F. (Russell), wife of Theodore H. Harrington, Wayland Tax Collector. Residence, 52 Pemberton Road, Cochituate, for nearly half a century. Services Saturday, September 3, by Rev. George C. Gutekunst. Mrs. Jennie Wright Schleicher, organist. Interment in Edgell Grove Cemetery, Framingham.

HARTIN — In Natick, September 1, Edward B., uncle of Francis J. Hartin of 105 North Main Street, Cochituate. Solemn Requiem Mass in Sacred Heart Church, South Natick, on Monday, September 5, with burial following in Calvary Cemetery, Boston.

JOHNSON — In Natick, September 3, Mrs. Anna C. Johnson, wife of Ingwell M. Johnson of Natick and sister of Lester J. Johnson of 9 Fox Meadow Lane, Wayland. Services Monday, September 5, by Rev. Clifford A. Browne of Natick. W. Ernest Colbath, Esq., organist. Interment in Lakeview Cemetery.

McINTOSH — In Wellesley, September 12, Sarah O. (Hall), widow of Charles H. McIntosh of 21 Seaver Street, Wellesley, formerly of Wayland. Services Thursday, September 15, by Rev. John E. Wallace of Wellesley Hills Congregational Church. Interment in Woodlawn Cemetery, Wellesley.

WOODMAN — In Wayland, September 13, Florence (Connor), widow of John H. Woodman of 17 Waltham Road, Wayland, and mother of Richard E. Woodman of Wayland, formerly of Chestnut Hill. Services Thursday, September 15, by Rev. Morris R. Robinson, Episcopal Rector. Interment in Woodlawn Cemetery, Everett.

(These obituaries are from the records of the Gibbs Memorial Funeral Home.)

RAYMOND HARRINGTON is the newly elected chairman of the Trustees of the Weston Methodist Church.

Outsiders Set Weston Values; Tax Rate $40

WESTON — This year the tax rate is $40, the real estate valuation is $19,251,280 and the personal property valuation is $1,260,830, for a total of $20,512,110.

The taxes on real estate are based on 50 per cent of an appraisal value set by an outside firm in 1953. The outside appraisal, it is said, was opposed by many, but the only four cases which finally went to the Appellate Board of Tax Appeals were all won by the Town.

The net result of the complete re-appraisal of Town real estate was a gain of seven per cent in total valuation. Some property owners had to pay more and some less. A general feeling was that inequities were eliminated.

As of now, all new houses built are appraised by the same firm which made the 1953 survey. The Assessors have on file a complete description, with statistics, of every building in Town. When the Turnpike Authority took property for the toll road, there was no question as to what the houses and land were. The records were down in black and white.

41 Boy Scouts Get Wet

COCHITUATE—Forty-one Boy Scouts of the Cochituate Troop, spending their annual week at Camp Resolute in Bolton, were evacuated a day early by a rescue party from home after they had received a drenching in hurricane Connie.

In charge of the operation was George Fullick, assisted by Explorer Scouts Dick Irwin and Brendon Wood. Among the chauffeurs were Albert Lizotte, Alfred Perodeau, Mrs. Perodeau, Harvey C. Newton, Mrs. John Simoni, Walter Cheslak, Jack Arnold, Mrs. John Gebhardt and Mrs. William A. (Toke) Loker.

Swiss Envoy Visits In Wayland Home

Distinguished visitors to Wayland this Summer were His Excellency M. Henry de Torrente, minister of Switzerland to this country, and Madame de Torrente, who were overnight guests of Mr. and Mrs. Georges H. Barrel of Clay Pit Hill Road.

M. and Mme. de Torrente were on a vacation trip through Canada and New England which was cut short by the flood. Mr. Barrel represents Swiss interests in Boston.

Bridge To Be Replaced Anyway, Says D. P. U.

WAYLAND—Plans to replace the stone bridge and the Old Sudbury Road bridge over the Sudbury River were not changed by the flood damage elsewhere, the Massachusetts Department of Public Works said last month.

Before the floods, the Department said bids for the new bridges were to be opened in October, with work to start, possibly before the end of the year.

The Stone Bridge Road bridge was well battered by the flood and closed to traffic. The other bridge was opened after the water went down.

Rice Descendants Meet And Visit Old Spring

Descendants of Edmund Rice, one of the first settlers of Wayland in 1638, were to have their annual family reunion in the First Parish Church on Saturday, Sept. 24.

Edmund Rice, a deacon in the first church, was a prominent citizen in early days. He lived near the big spring off Old Connecticut Path, beside which is a stone marker noting the fact. He is credited with having done much of the work establishing Old Connecticut Path as a highway. He had many children and his descendants are numerous.

The Spring near the site of his old home is interesting. It is perhaps 30 feet in diameter and perhaps four feet deep. By report, it never freezes. It overflows into the Sudbury River marshes.

The premises including the spring and the site of the old house are now owned by Charles Wheelock.

Town Dump Is Weston Institution, Too

WAYLAND — Local residents who think that all the municipal services are provided on a grander scale in Weston may be interested to know that Weston also has a Town dump—this one off Church Street — and that every Weston householder either carries his own trash or hires somebody to take it away for him.

The report from across the Town line is that the Weston dump is as big a social center on Sunday morning as is either of the two Wayland rubbish centers. The story also is that Weston men herd together on the dump about church time.

Furthermore, while Wayland has a garbage collection paid for by the Town, Weston residents have to take care of their own, by whatever means they find expedient.

Like the Wayland dumps, the Weston dump also burns occasionally, even though the bulldozer keeps putting dirt on top of the accumulation.

Neither democracy, affluence nor science has solved the rubbish problem, in either Town.

Charles Cleansing Co.
"We Keep the Spot"
CLEANING - SHIRTS LAUNDERED
PRESSING - REPAIRING
FUR STORAGE
Cochituate Rd. Wayland
Tel. Elmwood 8-2931
Free Call and Delivery Service

ELIZABETH — HAIR STYLIST
(Formerly of Jordan Marsh)
Your Patranage is Welcamed — Came in far Consultatian
70 MAIN ST., COCHITUATE Elizabeth Le Blanc OL 3-9880

Reddy Kilowatt, your Electric Servant, invites you to
THE FALL FESTIVAL OF VALUES at your nearby Edison Shop!
Electric living is *modern* living. Choose the electric appliances you need to make *your* living modern. Prices are low, trade-ins are big, and terms are easy at your Edison Shop!

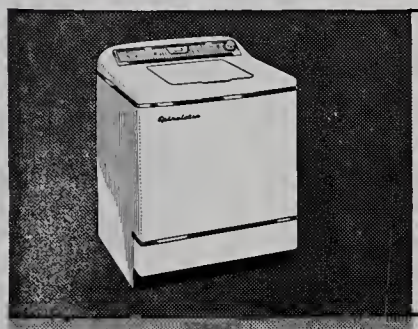

Easy Spiralator Automatic Washer
Spiral washing action means cleaner clothes. Deep overflow rinse loosens and flushes suds and soil up and over the tub, never through your clothes. Thorough spin-drying leaves clothes fluffy, with no hard-to-iron creases. Model ADC
REG. $289.95 **NOW ONLY $209.95**
with your old washer
$80.00 TRADE-IN

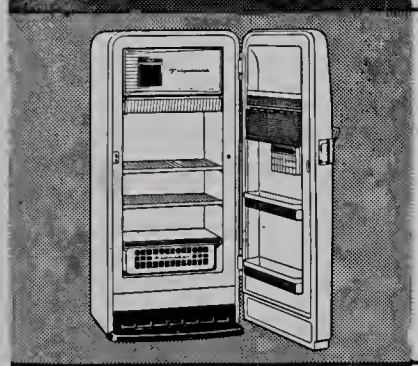

Frigidaire Super 91 Refrigerator
A 9.1 cubic foot refrigerator with a big, full-width freezer chest. Extra storage space in the door shelves, egg server, butter keeper. And, full-width Hydrator stores fresh fruits and vegetables. Model SDV-91S
WAS $269.95 **NOW ONLY $199.95**
with your old refrigerator
$70.00 TRADE-IN

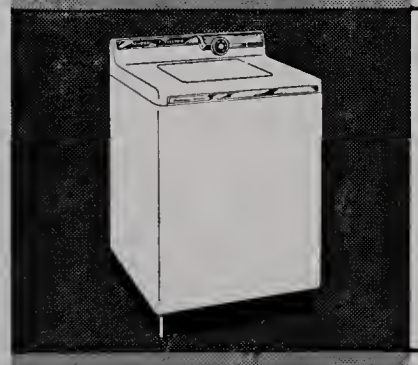

General Electric Filter-Flo Washer
It's the G-E Automatic Filter-Flo, that cleans and recleans the wash water to give you cleaner clothes! Wash water is circulated and filtered 5 times. King-size, too, and with a Water Saver Control for small, "in-between" washes. Model WA750M
REG. $329.95 **NOW ONLY $279.95**
with your old washer
$50.00 TRADE-IN

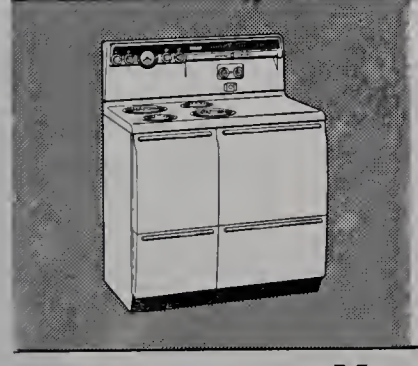

General Electric Deluxe Two-Oven Automatic Range
The Liberator, with an automatically-controlled surface unit, along with automatic oven control. You get pushbutton cooking, too, with two ovens and two broilers. Here's everything you've ever wanted in a range, speed, convenience, capacity. A truly deluxe range. Model J408
WAS $449.95 **NOW ONLY $339.95**
$110.00 Trade-In with your old stove

Is the electric wiring in your home adequate for your needs? ASK ABOUT OUR 100-AMPERE INSTALLATION MONEY-SAVER PLAN! SAVE UP TO $35!

Your Nearby Edison Shop
IN WALTHAM — 139 MOODY STREET
IN NATICK — 22 E. CENTRAL STREET
IN FRAMINGHAM — 48 UNION AVENUE

Toll Road --

(Continued from Page 1)

of a mile long. It goes southward at a long angle and rises over the the middle of the traffic circle on the Weston side. The east and west accesses to Commonwealth Avenue are also long, starting and stopping to the east of the amusement park at Norumbega.

A Big Y

This is the end of this line. Apparently, if this were all, east bound traffic would just naturally continue towards Boston along Commonwealth Avenue in Newton.

But the next step in the toll road plan calls for another complete section of turnpike, starting near Ridgeway Road and going eastward to the south of the other spur, making a big Y. The top right arm of the Y, on the map, stops dead in the middle of the football field. From this point, presumably, it would eventually cross the river and 128, without any access or exit, and continue to some interchange further along in Newton or Boston.

Weston Town officials and citizens met at Jones House in the evening of Sept. 12 to consider this proposition.

Among those present were Town Moderator Francis G. Goodale, Selectmen Wm. R. Dewey Jr., Charles M. Ganson and Edward M. Dickson; Assessor Marshall Dwinnell, Guy Garland of the Board of Appeals, Mrs. Helen E. Cutting, Treasurer and Collector; Finance Committee members Edward R. Langenbach, Frederic S. Mann, Leonard H. Dowse, Stanley G. French, J. Kenneth Bennett and Roger W. Hardy.

Police Chief J. Sumner Viles, Benjamin S. Blake Jr. of the Park Department, Recreation Commissioner Harry C. Crawford Jr; John A. Paine Jr., John Desmond Glover and E. Olsen Field of the Planning Board; School Committeeman Theodore B. Bayles and Superintendent of Schools Calvin E. Gross; Carl E. Anderson and Harold B. Colpitts of Water Commission; Superintendent of Streets Stanley Fabbri, Town Engineer Charles H. Stimpson, Jr.; Town Accountant J. Ward Carter and others.

Blocks Park Road

One of the features of the plan which the group objected to was a proposal to block the present course of Park Road, which now connects with South Avenue (Rte. 30) at Newton Street. Park Road, with two big toll road branches chopping it, would be diverted westward to join Ridgeway Road, which in turn runs into Route 30. The group thought it would be better if bridges could be built so that Park Road could continue its present course.

Another objection was that the land inside the branches of the Y would become an "island" of 40 acres or so, most difficult of access, cut off from the rest of Town by two toll road branches and Route 128. In addition, this arrangement would put heavy traffic on Ridgeway Road and Route 30.

Between the two toll road branches the distance would be about 800 feet.

Moreover, this project involves additional land takings. In the part of the road already under contract in Weston the road has taken 136 acres and caused the removal or demolition of 11 houses. The new taking would involve 11 more houses and more than 40 acres, it was estimated. Town valuation eliminated by the first taking was set at around $180,000, and the proposed second taking at $157,000 additional.

Another Meeting

No representative of the Turnpike Authority was present at the Weston meeting of Sept. 12. The Selectmen and the Planning Board were to meet with Philip H. Kitfield, chief engineer of the toll road, to make an appointment for another Weston meeting, at which some Turnpike representative could be present to answer questions.

Some of the houses already taken have been moved to new locations, some have been torn down. Some of the owners moved with their houses and a few have left the Town.

The list shows that the following houses were affected:

Those of Francis A. Hattem, South Avenue; Virginia M. Corrigan, 11 Oak Street; Alice T. Fraser, 18 Oak Street; Stewart L. Chamberlin, 10 Oak Street; John R. Asberg, 326 South Avenue; Murray W. Finard, 292 South Avenue (three houses); Abner Post Estate; Frederick D. Hawkins, 37 Ridgeway Road; and Frank H. Allison, 32 Ridgeway Road.

Not all the houses in the proposed new taking could be identified, but it was believed that several on Park Road which had been believed safe would be disturbed.

Flood Problem --

(Continued from Page 1)

sulting engineers, have examined the spot and made a survey. Thomas F. Hanron, D. P. W. District Engineer, at 130 3d Street, East Cambridge, wrote a letter to Mr. Leavtit offering all cooperation.

Then James DeNormandie of Lincoln, Wayland's Representative in the Legislature, went over to see the wrecked bridge, and thought it too bad that such an ancient structure, put together by dry masonry and thus almost unique, should be destroyed.

He thought it might be possible to restore it, at State expense, and have a channel cut around the Wayland end of it, so that there would be no further blocking of the river's flow. The restored bridge, he thought, might be a landmark and picnic spot, especially when and if the river is ever cleaned up.

To see what Wayland people thought about it, Mr. DeNormandie was in Town interviewing a number of citizens.

Another cause of the slow burn some citizens were doing was that the Legislature, which appropriated $50,000 two years ago to study the Sudbury flood problem, failed to appropriate any money this year to do anything about it. Long before the flood, an item of $600,000 for Sudbury Valley flood control came up and was tossed out of the budget unceremoniously.

As almost everybody in Town knows by this time, the trouble is that the Sudbury River drops only two feet in 19 miles, and thus empties slowly in flood time. The Sudbury and the Assabet join to form the Concord, which doesn't have a precipitous flow, either. The solution most often suggested is to dynamite a rock shoal and a dam at Billerica, but that would involve getting a good many permissions.

Some of the Activities

Wayland Selectman John W. Leavitt wrote to Congressman Harold D. Donohue, who represents this district, and told him he thought the Army Engineers could take care of the problem.

Mr. Donohue wrote back, saying he had been in contact with the Army Engineers, other Federal agencies and the Massachusetts Department of Public Works, urging immediate action. He said he would present the Wayland case to the other Massachusetts members of Congress. He also said the agencies he consulted promised that a survey of Mr. Donohoe's whole district would be made at once.

SUASCO, the organization for doing something about the Sudbury, Assabet and Concord Rivers, got a good start in Framingham and enlisted members in Wayland. Phil Farina of Wayland, whose golf course went under water, was one of those who circulated a petition which had many signers.

Residents of Riverview circulated another petition. They get some of the worst of it every time the river rises, and they wanted something done about it.

Subscribe Here –

To One Year's Subscription to

THE TOWN CRIER

PUBLISHED FORTNIGHTLY

Name: _____

No. and Street: _____

Pos Office: _____

Clip $2.00 to this Coupon and Mail to:

Town Crier, 502 Boston Post Rd., Weston

or

Town Crier, Wayland, Mass.

Wayland Republicans Test Public Opinion

Forty Wayland residents, 20 in each precinct, will be polled on Sept. 29 to find out what they think about United States foreign policy, defense and economics. The 40 are supposed to be picked at random.

This is a Republican project. One precinct in every county in the country is supposed to be polled completely, and a sampling taken in all precincts.

In Wayland, Mrs. Frederick S. Whiteside and Mrs. Roger P. Stokey are in charge of the poll.

Hard of Hearing?

Shown is the Model A-210 3-transistor Acousticon Hearing Aid being worn as a barrette. Men can wear this transmitter as a tie clasp. For a free demonstration, without obligation, call

ACOUSTICON OF NATICK

18 Chestnut St., Natick

Tel. OLympic 3-2777

Expert Watch Repairing

Prompt Service

TEA HOUSE GIFT SHOP

502 BOSTON POST RD., WESTON

PAUL C. HOOPER CO.

Plumbing

Heating

Remodeling Specialists

POST ROAD WEST EL 8-2951

GEORGE SHEPARD

BOSTON POST ROAD

WAYLAND, MASS.

Mobilgas Mobiloil

Recharging Accessories

Batteries

RENTALS MOBILUBRICATION

EL 8-2291

Colonial Tailors and Furriers, Inc.

CLEANSERS and DYERS

FURRIERS — MOTHPROOFING

TAILORING — PRESSING

We Call and Deliver in Wayland

Tues. and Fri. WAltham 5-2696

413 BOSTON POST RD., WESTON CTR.

MacRae Furniture

Early American PINE MAPLE CHERRY Colonial

Open Monday through Friday 9 A.M. to 9 P.M., Saturday 9 to 6

BOSTON POST ROAD SOUTH SUDBURY HI 3-6449

UNDER NEW MANAGEMENT

YES, "THE STORE OF GOOD SPIRITS" IS PLEASED TO ANNOUNCE THAT MR. EDWARD T. BOURQUE HAS JOINED ITS STAFF. HIS EXPERIENCE, KNOWLEDGE AND DESIRE TO SERVE YOU ARE AS NEAR AS YOUR PHONE: HIlltop 3-2461 daily FROM 10 TO 10

Wayside Package Store

Sudbury

Excellent Choice of Select Imported Liquors, Wines and Beer

P.S. We'll gladly deliver

RED'S HARDWARE

We have all Home Owners' Supplies

See Our Weekend Specials!

Open from 8 to 9 every night

Route 9, Framingham TR 2-3650

Wayland Country Club

Golf Course Now 18 Holes

Golf Lessons by Appointment

GUESTS INVITED

PHIL FARINA, Pro-Mgr., EL 8-7789

Mac Apples

DIRECT FROM ORCHARD TO YOU

Samuel Cutler

Pelham Island Road

Wayland

EL 8-2924

EDWARD A. VENO

REALTOR and BUILDER

BOSTON POST ROAD WAYLAND, MASS.

EL 8-4501 EL 8-2231

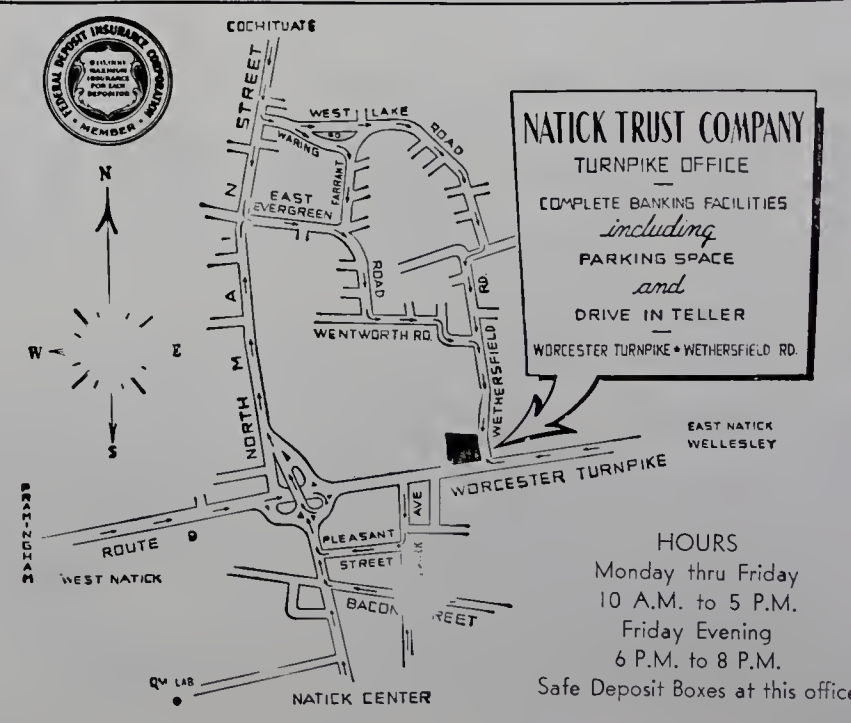

Free Chest X-Rays At Health Center

All residents of a number of Towns including Wayland and Weston may have free chest x-rays, at the Parmenter Health Center, Cochituate Road, Wayland, during the next few months by making appointments at the Health Center, OL 3-5111.

This deal comes about because the Framingham Union Hospital gave the Center the equipment for this service. There is cooperation among local Boards of Health, the Center, local tuberculosis committees and the Middlesex Health Association, and the financing comes in large part from the sale of Christmas seals.

Towns thus served are Wayland, Weston, Sherborn, Natick, Hopkinton, Holliston, Framingham and Ashland. First date was Sept. 27, for doctors, nurses, personnel and Board members. Next one is Oct. 24, and thereafter on the fourth Tuesday of each month. The hours will be 6:30 p.m. to 8:30 p.m.

This will be the schedule for the first few months. After that, it is believed, appointments will have to be made through family physicians.

New Wayland Superintendent

EDWARD J. ANDERSON

By Carol Foster

"I'm here to help this Town have the kind of schools it wants," says Edward J. Anderson, who arrived Sept. 6 to become new Superintendent of Schools in Wayland.

Before he went to be interviewed by the School Committee Mr. Anderson, who was Assistant Superintendent of Schools in New Canaan, Ct., took a long look at the Town. He drove all over it, and studied Town reports for the past three years. He decided he liked the place.

Then he went to see the School Committee, to which he had been highly recommended. The Committee liked him at once and promptly hired him. He intends to move his family to Wayland as soon as possible. Mr. Anderson succeeds Dr. Rexford S. Souder, who has become Superintendent of the Lincoln-Sudbury Regional High School.

Ex-Wrestler

Edward J. Anderson is 39 years old, black-haired, dark-eyed, tall, is an ex-sailor who was a champion wrestler both in the Navy and at Indiana University, where he received his B.A. Degree. He has worked hard to get established in what he wants to make his career: Public School Administration.

"Superintendents are not important people," says Mr. Anderson. "They are the executive agents of the School Committee. No superintendent is successful without good teachers and it is up to the Superintendent to find good teachers and to provide them with all the materials with which they need to work."

Born in Georgia, Mr. Anderson was orphaned while in high school, and upon graduation enlisted in the U. S. Navy, in which he spent the next four years. Then he went to Indiana University, majoring in history, English and speech.

While at Indiana he wrote radio scripts on historical subjects. He was graduated in 1942, and married the former Ruth Roberts of Evansville, Indiana. The next three and a half years Mr. Anderson again spent with the U. S. Navy on the battleship South Dakota, mostly in the Pacific, and was commissioned an ensign shortly before the end of the war.

When he got out of the Navy, Mr. Anderson went into business in the commodity market reporting field before he could prepare himself for the career which had been a goal since his high school days.

He received his M.A. Degree in School Administration at Teachers' College, Columbia, and while working in New Canaan commuted to New York for night classes. He is now working toward his Ph.D. in School Administration, and next semester plans to continue at Harvard.

"Brilliant Woman"

Mr. and Mrs. Anderson met while students at Indiana University. She studied market research at college and then worked for the Rheem Manufacturing Co. of New York, a manufacturer of water heaters and steel drums. She became a steel buyer for the company, which position she held until her resignation a year ago.

"My wife is a very brilliant woman," says Mr. Anderson. He adds she's of medium height, a few years younger than he, and very nice looking. They have a three-months-old son, John.

Mr. Anderson says our school system is not only good but "in advance of most in its inclusion of several things which are new in most school programs, and therefore hard to get established, notably our guidance, music, and speech and hearing programs." The background and training of the Wayland faculty are impressive, in Mr. Anderson's opinion. He would like to have the citizens of the Town hear as much as possible about the teachers so they can better appreciate them.

Of prime importance in choosing teachers, to Mr. Anderson, is "a deep love of youngsters and a warm personality". It follows then that such people would enjoy family life and this Mr. Anderson feels is one of the main factors in the high turnover of teaching staff at the High School level.

"People like that just naturally want to get married and then often have to move as their families grow. And that's a dangerous situation," says Mr. Anderson, calmly.

"Greatest Investment"

Mr. and Mrs. Anderson plan to rent a house here as soon as possible, and then to buy. Mr. Anderson believes the Superintendent should not just work in the Town but should be a taxpaying citizen, too.

Mrs. Anderson has stayed temporarily behind in New Canaan to sell their house which they had been about to move into when Mr. Anderson decided the job in Wayland was the kind of opportunity he'd been looking for. The house was within two weeks of completion. At present Mr. Anderson is staying with friends in Maynard until he can find a place for his family here.

"Schools belong to the people and should be fully used," Mr. Anderson believes. "They are the Town's greatest investment so that to get our money's worth, the more use the public can make of schools the better."

The school site problem has a familiar ring to Mr. Anderson. A similar program existed in New Canaan, which town also employed Dr. Nicholas Englehardt to study its site situation. Mr. Anderson feels confident "we will get a complete and unbiased report" from Dr. Englehardt.

In any case Mr. Anderson is convinced that schools "have a way of surviving rough spots and coming out stronger, because honest people are willing to fight for good schools."

Benson - Klebe

Mr. and Mrs. William N. Benson of Training Field Road, Wayland, announce the engagement of their daughter, Joan Grace, to First Lieutenant Alton S. Klebe of the U.S. Air Force. Lt. Klebe is the son of Mr. and Mrs. Lyman Klebe of East Greenville, Pa. The wedding is planned for Christmas Eve.

A. M. HATFIELD
Electrical Contractor
Industrial and Residential Wiring
NEW OR OLD WORK
Concord Road, Wayland
EL 8-2495

POST ROAD LIQUORS
O'Connell Brothers, Incorporated
STATE ROAD EAST
WAYLAND, MASSACHUSETTS
Delivery Service EL 8-4300

Joseph "Jerry" Joyce
Insured Savings Plans
Sherman 8ridge Rd. EL 8-2169

Evelyn's
3 Main St., Cochituate, Mass.
OL 3-0282
YARNS - CARDS - GIFTS
INFANTS and TODDLERS WEAR

Electroplating and Enameling
CLIFF GOODNOH
Box 72, Cochituate OL 3-0810

"FEATURING LAMP CUTTING"
Woodie's Beauty Haven
PERMANENTS COLD WAVES
All Lines of Beauty Culture
Open Monday through Saturday
Also Thursday Evening
62 Main Street Cochituate OL 3-8840

The Weston Studio
INTERIOR DECORATORS
582 BOSTON POST ROAD
WESTON 93, MASSACHUSETTS
Tel. WAltham 5-3240 Res. EL 8-2463

GIBBS
Memorial Funeral Home
Direct Telephones
OL 3-3350 — WEllesley 5-4595
ROUTE 30 WAYLAND, MASS.

ALBERT CAPELLO
RIVER ROAD, WAYLAND
(Formerly of Waltham)
SHOVELDOZER
Excavating Grading
ELmwood 8-7735

ALLEN BARKER, Teacher of Piano
B.A. YALE, '45 N. E. CONSERVATORY, '50
ARTIST DIPLOMA, N.E.C., '52
Faculty Member of Wheelock College, Brookline
Cambridge School, Weston
STUDIO — DRAPER RD., WAYLAND — EL 8-4304

NETA BARKER — Dance Teacher
Private and Class Instruction in
BALLET -:- TAP -:- BALLROOM
and Classes for Pre-School Ages
DRAPER ROAD — EL 8-4304

Woodman
RADIO SERVICE
Serving All Makes of Auto and Home Radios, Record Changers and Tape Recorders
Authorized Delco Service Dealer
Waltham and Lincoln Road
Wayland EL 8-2188

BOOKS
THE VILLAGE BOOK STALL
494 Boston Post Road
Weston

Main Street Paint Co.
4 Main Street, Cochituate
OL 3-0282
HARDWARE - GARDEN SUPPLIES
WALLPAPERS - PAINTS

P. W. Shomphe & Sons
Builders
COLE ROAD EL 8-2206

Mulhall Travel Service
Phone us for free service on Plane, Steamship, Bus Reservations
Complete Trip Planning
TR 3-3700
65 CONCORD ST. FRAMINGHAM

AL'S VARIETY
103 WEST PLAIN STREET
COCHITUATE
Tel. OL 3-7698
Meats — Groceries
Vegetables — Fruits

WAYLAND LUMBER CO.
Easi-bilt Patterns
Unpainted Tables — Chests — Cabinets
Building Materials — Mason Supplies
Your Lumber Number - EL 8-7731

Country Flower Shop
Flowers
8oston Post Rd., Wayland
EL 8-2321

POST ROAD PLUMBING & HEATING CO.
ALEX MCKENZIE, Plumber
(Successor to J. C. Massie)
Call ELmwood 8-2532
Estimates gladly given on all types of Plumbing and Heating

COLLINS' MARKET
Cochituate Road, Wayland Center
COMPLETE LINE OF MEATS
GROCERIES & FROZEN FOODS
For Delivery service call EL 8-2281

FRED H. PLOTNER, JR.
Carpenter — Building Contractor
Free Estimates
EL 8-2058 P. O. BOX 356

Merry Days At Hilltop
Mrs. Thomas Newton
DUTTON ROAD SOUTH SUDBURY
Morning, afternoon and full day session.
Limited number of children accepted . . .
for information, call Hilltop 3-6367

FRANK A. SMITH
HEATING ENGINEER
Hot Water and Steam Heating
Coleman 8lend Air Distributor
HAYWARD ROAD EL 8-2992

DR. BERNARD STECHER
Optometrist
33 MAIN STREET - COCHITUATE
OFFICE: OL 3-1520
If No Answer, Phone: OL 3-0111

CHARLES RIVER FEED STORE
State Road West
EL 8-2451
Light Hardware
GUNS — AMMUNITION
Animal Feeds — Dog Food
Parakeet Seed
Lowe 8ros., Paint

In the Churches

COCHITUATE METHODIST

EVERY SUNDAY — Morning Worship: 10 a.m. Church school from nursery through 3rd grade; primary at 10 a.m. for children whose parents are attending the church service. Church school for 4-year-olds through high school: 11:30. Junior and senior high fellowship meetings at 7 p.m.

SUNDAY, Oct. 2: World Wide Communion Sunday with emphasis upon the Fellowship of Suffering and Service. Worcester District Conference at Wesley Church, Worcester: 2:30 p.m.

TUESDAY, Oct. 4: Official Board meeting at 8 p.m.

TUESDAY, Oct. 11: Methodist Men's Club meeting at 8 p.m. All men of the community are cordially invited.

SUNDAY, Oct. 16: Laymen's Sunday with service conducted by laymen under direction of lay leader, George Bogren.

Mr. Richardson Serves At First Parish Church

Robert Richardson of Concord, formerly minister in the Medford Unitarian Church, has been retained by the Standing Committee of the First Parish Church of Wayland as interim minister. He will not only conduct Sunday services but will aid in the other usual activities of the Church, including the young people's groups.

Sunday School will resume in the First Parish Church, Wayland, on Oct. 2 All classes will be held in the Parish House from 10:45 until 12:00. Under the direction of Mrs. John Gregory, the Sunday School staff will include Pre-School, Mrs. James Flanagan, Mrs. Philip Awad and Mrs. Leonard Widdiss; Lower Elementary, Mrs. Foster Abbott, Mrs. Raymond Zayotti, Mrs. A. S. MacMillan and Mrs. Bruce Kingsbury; Upper Elementary, fourth grade, Mr. James Meyer and Mrs. Christos Stergis; fifth grade, Mrs. Richard York; sixth grade, Mrs. Richard York.

The first Family Sunday of the season was held on Sunday, Sept. 25. The next Family Sunday will be Oct. 23.

FIRST BAPTIST

WESTON — "Kingdom Highways Through Europe" will be the sermon topic of Rev. Joseph E. O'Donnell Jr., minister of the First Baptist Church, at services on World Wide Communion Sunday, Oct. 2.

Richard M. Hill is choir director and organist. Church school will begin at 9:45 a.m. and the morning worship service at 11 a. m., with a nursery for babies.

The Baptist Youth Fellowship will meet at 7 p. m. Sunday evening, and Troop 53, Boy Scouts, at 7:30 p. m. Monday. In charge of Boy Scouts is Walter Pollock.

ST. PETER'S

Rev. E. F. Chauncey, D.D., Rector. Miss M. E. Bews, Parish Secretary.

Sept. 30, Couples Club, progressive box supper.

Oct. 2, 8 a.m., Holy Communion. 9:30 a.m., Holy Communion and sermon. Nursery and kindergarten classes at Case House. Grades 1 through 8 at the Church for worship and assembly. 11 a.m., Holy Communion and sermon. Church school same as 9:30.

Oct. 3, 8 p.m., Vestry meeting.

Oct. 10, 6:30 p.m., Parish supper.

Oct. 16, 12:30 p.m., Every Member Canvass.

ST. ANN'S

ST. ANN'S—Sunday School resumed at St. Ann's Church on Sept. 25th.

St. Ann's Guild held a bake sale at Grover Cronin's in Waltham on Sept. 28 from 11:00 until 4:00 under the chairmanship of Mr. M. Harvey, president of St. Ann's Guild.

Dr. Cox Addresses

WESTON — Dr. David Cox of the department of research and strategy of the Massachusetts Council of Churches spoke on the benefits of a church census at the meeting of the Weston Council of Churches, held Sept. 15 in St. Peter's Church with Mr. Wayne Wetzel presiding.

Ministers and delegates from four Weston churches attended, and it was voted to have a church census next year.

President's Reception Of W. C. L. On Oct. 3

WESTON — The Women's Community League of Weston will start its year's program with a President's Reception on Monday, Oct. 3 at 2:30 in the Weston Town House. Mrs. George N. Chamberlain will be president this year. John T. McNaughton, of the Harvard Law School faculty, will speak on "The Free Mind and Self Government".

The purpose of the Community League is to sponsor women's activities and to raise money for scholarships for Weston girls. Last year six girls received scholarships totalling $2,200.

Recipients of Community League scholarships were Judith Ferries, who also received the League prize of $100, Smith College; Johanna H. Blake, Smith; Frances Howell, Lasell College; Gail Luther, Fisher Junior College; Claoro E. Styron, Royal Victoria College in Montreal and Sylvia E. Tilly, Jackson College.

JIM BROWNING of Weston Golf Club, who lives on Old Connecticut Path, Wayland, had two paragraphs of good golf advice in the Sept. 19 issue of Sports Illustrated. He told duffers to be careful about the backswing.

Cochituate Softball Team 11th In World Tourney

Cochituate Motors softball team, sponsored by Howard C. Phillips, went to the World Tournament at New Bedford, Ill., this Summer, after winning the Massachusetts championship, and came home 11th among 38 from as far away as Hawaii and South America.

Cochituate won two and lost two, beating the state champs of Missouri and Illinois and losing to Colorado and Pennsylvania.

Rollie Whelchel pitched three of the four games. Cochituate beat the Missouri champs 1-0 in 11 innings, with Rollie striking out 20. Robert C. Whelchel of Cochituate managed the team for the tournament. Rollie Whelchel and Richard Riley were the Cochituate boys on the team. The others come from Natick and Newton.

Mr. Whelchel reports that this town of New Bedford, Illinois, 125 miles southwest of Chicago, has a population of 98 persons and two bulls. One of its residents, however is a millionaire named Earl C. Sickle, who's crazy about sports. Mr. Sickle built a fancy ball field, complete with grandstand, lights and dressing rooms, and here the tournament games were played. From 4000 to 4500 showed up for every game, from larger towns not far away.

Mr. Whelchel thinks inexperience hampered the Cochituate team, and he thinks they'll do better another year.

Long Beach, California, won the tournament, for the third successive time.

Wayland Delegates Attend Conference

WAYLAND—Six Wayland residents served as delegates to the Massachusetts Conference on Education at Amherst on Sept. 8 and 9. They were William A. Waldron and John B. Butler of the School Committee and Mrs. Richard A. Howard, Mrs. Rudolph Bruce, Mrs. Roger P. Stokey and Mrs. Norman Alstad.

Also a delegate was Janet Starr of Framingham, who was formerly an active member of the Wayland League of Women Voters.

CLASSIFIED ADS

The charge for classified ads is 3c per word rounded off to the nearest 5c paid in ADVANCE with copy. Scotch tape coins to your ad copy and mail to Town Crier, 502 Boston Post Rd., Weston, or to Town Crier, Wayland.

FOR SALE: Avon Products. Norma Miller, Mayflower Path. OL 3-4707.

FOR RENT: Hearing Aids rentels. Acousticon Co., 18 Chestnut St., Natick. OL 3-2777.

TEACHER OF PIANO: Mrs. Arnet L. Powell, BA, MA, Boston University. Woodridge Rd., Wayland, EL 8-2156.

TINY TOTS' Nursery School provides supervised care for 3 and 4 year olds. Please call EL 8-2150, or visit school on Red Barn Road, Wayland, at your convenience.

FOR SALE: Mahogany dining room set, Duncan Phyfe table, 6 ladder back chairs, credonza breakfront. Will sell separately or together. EL 8-7764.

FOR SALE: 20 cu. ft. deep freeze. Late 1950 model, perfect condition. Best offer will take it. EL 8-2032.

CLOTHING EXCHANGE: D.P. I.A. Club House, Cochituate, reopens Friday, Oct. 7, 1 to 8 p.m. Clothing will be accepted Thursday night, Oct. 6, 7 to 9 p.m.

LOST: Bob-tailed tiger and white spayed female cat. Children's pet. EL 8-4866.

FOR RENT: 2 connecting rooms with fireplace—separate bath. Private home, centrally located in Wayland. Kitchen privileges. OL 3-9330.

FOR SALE:. Universal electric stove. Timer, light, etc. Excellent condition. Reasonable. Can be seen any time. EL 8-2539.

FOR SALE: 2 white wall tires 7.60x15; like new, $30. Tel. OL 3-0176.

FOR SALE: 1948 Deluxe 4-dr. Pontiac Station Wagon, good condition, 8 cylinder, excellent tires, heater and radio, directional lights and spot light. Price $480.00. Tel. EL 8-4577.

FOR SALE: Fireplace wood, all hardwood, well seasoned. Call mornings or evenings. J. C. Walker, Wayland. EL 8-2368.

GOOD SELECTION of second hand Televisions reasonably priced. Phelps TV, Post Rd., South Sudbury. HIlltop 3-2029.

MERRY DAYS AT HILLTOP: Mrs. Thomas Newton, Dutton Rd., South Sudbury. Morning, afternoon and full day sessions. Limited number of children accepted. For information call HIlltop 3-6367.

SECRETARIAL POSITION available at a local Real Estate office. Duties include regular secretarial and receptionist work. No commuting problem, pleasant working conditions and a 35-hour week. For further information call WAltham 5-4689 or WA 5-6457.

SUPERIOR KITTENS must be given away to make room for new supply. Part Manx, all coal black, assorted tails. Stokey, EL 8-2585.

DOES your growing boy need some winter clothes? Around size 14, like new gabardine suit, plaid jacket, storm coat and heavy school jacket for sale. Call EL 8-7747.

WANT A KITTY? HI 3-2374.

WESTON SUPER MARKET

464 BOSTON POST ROAD, WESTON — Ample Free Parking

A STATEMENT OF FACT!

WE BUY the best meat available in the Boston area.
WE SELL the BEST meat in the Boston area.
Why the best? We believe Mrs. Housewife demands only first quality meats for her family. We know she wants her meats to be lean, trimmed, tender and juicy — and to be full of rich flavor that comes from corn-fed steers. We feature such meat in our cases — and at prices well within everyone's budget.

FROM 'PRIME' AND 'CHOICE' GRADED WESTERN STEER BEEF

POT ROAST BONELESS LB. 55c

SQUIRE'S BAY STATE **BACON** Cello Sliced LB. 49c — Sugar Cured — Hickory Smoked!

ARMOUR STAR **FRANKFURTS** Skinless Cello LB. 49c — Perfect for Lunches and Snacks!

SUGAR 5 lb. bag 1c

WITH PURCHASE OF 6 SYLVANIA ELECTRIC LIGHT BULBS!
Our bulbs are priced at our regular low Super Market price. The days are getting shorter so stock up on Bulbs and take advantage of this Super Value!

SPRY CRISCO OR NEW FLUFFO 3 LB. CAN 79c

CAMPBELL TOMATO SOUP LGE. CAN 10c

Stock Up and SAVE!

U. S. No. 1 Maine **Potatoes** 10 lb. Bag 25c

MacIntosh **Apples** 4 lbs. 29c

Sweet Life Frosted **Orange Juice** 6 6 oz. Cans 89c

ANNIVERSARY SALE

SALE DATES SEPT. 28, thru OCT. 1

LAMB

LEGS & LOIN (Genuine Spring)

55c lb.

FREEZER WRAPPED IF DESIRED

LAMB FORES

BONED & ROLLED

29c lb.

OR CHOP COMBINATION

Anniversary Specials

SNOW CROP
PEAS
6 pgs. 99c

MORTON FROZEN
PIES
Chicken - Turkey - Beef
4 for 89c

MAINE No. 1 POTATOES
99c 50 LB. BAG

FREE!
with Cash Register Receipts
Exquisite Desert Pine Dinnerware. Here's your opportunity to get this beautiful Desert Pine Dinnerware **FREE.** Remember . . . . there's no Luck or Skill required, it's yours ABSOLUTELY FREE. . . . . For saving our Cash Receipts.

ICE CREAM
79c
HALF GALLON
HOOD'S BRAE BURN
ASSORTED FLAVORS

Triple A Super Market
WESTON CENTER

Wayland Public Library
Wayland
Massachusetts

The Town Crier

PUBLISHED FORTNIGHTLY FOR THE RESIDENTS OF COCHITUATE, WAYLAND, AND WESTON

Vol. 10, No. 2 | OCTOBER 13, 1955 | 10¢ a copy, $2.00 per year

Ed Dickson — Selectman, Town Clerk, Fire Fighter

By CAROL FOSTER

Weston citizens who want to see a Selectman usually seek out Edward M. Dickson, who was elected in 1954 and has lived in Weston all his life. Today he "receives problems of the Selectmen" because he makes Weston his headquarters and spends most of his time there. Mr. Dickson is, as Justice of the Peace, also available for marriage ceremonies, although he might, as a volunteer fireman, be called to help put out a fire. Meanwhile, as Town Clerk, he keeps track of who is born, gets married and dies in Town.

Mr. Dickson became a town official in 1951 when he was appointed Town Clerk, succeeding Francis Blake, who moved away. At the end of that term he ran for the office and is now on his second elected term. Meanwhile he ran for Selectman against J. Robert Ayers, who is now a Representative in the General Court.

Although Mr. Dickson's elections are fairly recent, he had previously taken part in many Weston activities. The Red Cross, First Parish, Boy Scouts, Taxpayers' Association, Civil Defense, Weston Men's Club and American Legion Post 214, are organizations to which he has devoted his time. He is now Post Commander of 214 and Veteran's Agent in Weston.

"We haven't had many controversies," Mr. Dickson says, speaking of his duties as Selectman. The professional revaluation of property in 1950, combined with "stiff" zoning regulations voted soon after the war and in 1954, have helped keep Weston's tax rate stable. It is now $40.00, based on 50% assessment.

(Continued on Page 9)

87 Attend Wayland League's Fall Tea

WAYLAND—Eighty-seven members and prospective members attended the Wayland League of Women Voters Fall Tea on Sept. 27. The program aimed at orienting new members in general League structure and explaining our local study item, "Know Your Town Boards and Committees".

Units will start the week of Oct. 17 and take up "Individual Liberties" which ties in with the League platform principle, ". . . representative government and individual liberty established in the Constitution of the U. S."

As president of the Massachusetts League, Mrs. Rudolph Bruce presided at the Fall Conference held in Winchester on Sept. 29. Others attending from Wayland were Mrs. Norman Alstad, Mrs. Frank Bentley, Mrs. L. Wm. Bertelsen, Mrs. Leslie Flood, Mrs. Richard Howard, Mrs. Philip Lane, Mrs. Richard Lincoln and Mrs. H. R. Zayotti.

Subscribe Here –

To One Year's Subscription to

THE TOWN CRIER

PUBLISHED FORTNIGHTLY

Name: __________

No. and Street: __________

Post Office: __________

Clip $2.00 to this Coupon and Mail to:

Town Crier, 502 Boston Post Rd., Weston
or Town Crier, Wayland, Mass.

Build Three New Schools At Once, Outside Expert Advises Wayland

WAYLAND — Dr. Nicholas L. Engelhardt Sr., the "outside expert" commissioned by the Town to outline a school program after the Town had failed to agree on which school sites to purchase, presented his recommendations to the School Committee, the School Building Committee and the School Site Committee, at Wayland High School on Oct. 5.

The report recommends:

Acquisition of 50 acres of Sandy Burr golf course for a new Senior High School.

Building an eight-room elementary school and kindergarten on Loker Street, to serve the southeast corner of Town.

Building a 12-room elementary school, with kindergarten, on land off Claypit Hill Road, the alternative site rejected at Town Meeting. (The Plain Road site is not recommended.)

Building a six-room elementary and kindergarten school off Oxbow Road in North Wayland, at about the site recommended by the old Site Committee last year.

Dr. Engelhardt recommends that these four sites should be acquired "right away".

At the end of about five years, he says, the Town's school needs should be studied closely again. But for the period from 1960 to 1965, he thinks:

The Town should acquire a second Junior High School site near School and Loker Streets.

The present Cochituate elementary school site should be extended by acquisition of nearby property.

A site for a new elementary school at the south end of Orchard Lane should be acquired.

Cost, $2,650,000?

Dr. Engelhardt applauds the Happy Hollow School, but he says the Center School should not be used for children any more. He says it can still be used as an administrative building.

His 50-page report includes maps, charts, projections of population and indications of probable future population location. The nub of it is that the Wayland population has increased from 2,937 in 1930 to 4,407 in 1950. (And to 7,300 in 1955.)

He recommends community schools, as against big centralized ones. He says the bus problem could get to be tremendous, for one thing.

Exclusive of land purchase, he estimates the cost of the proposed elementary schools at $1,350,000 (for three) and that of the proposed new Senior High School at $1,300,000. This takes the Town up to 1960.

Dr. Engelhardt, a pipe-smoking veteran of the educational world who has been doing this sort of thing for many years, prepared a summary of his findings. Some excerpts from it:

Priorities

The recommended priority for elementary school buildings is as follows:

1. The immediate construction of an elementary school containing eight classrooms and one kindergarten in the south-eastern section of the Town.

2. The immediate construction of an elementary school containing 12 classrooms and a kindergarten. The area recommended by the survey is in the eastern central section of the Town between Draper and Claypit Hill Roads.

3. The immediate construction of a six classroom and one kindergarten elementary school in the extreme north-west area of the Town above Oxbow Road.

It is estimated that these three buildings will cost $1,350,000.

(Continued on Page 9)

Special Meeting 1st Week in Dec.

WAYLAND—Latest dope from Wayland Town Hall is that the Special Town Meeting, to act on the proposed Town office building, the school report and various financial matters, may be held in the first week of December.

Wayland U.N. Meeting, Oct. 21

WAYLAND — Arthur Goldschmidt, director of the program division of the United Nations Technical Assistance Administration, will speak at the Wayland United Nations Association meeting at the High School at 8 p. m., Friday, Oct. 21.

Archibald Cox is chairman of the Association. Mrs. Walter H. Wilcox is secretary and Muriel Flood, B. Allen Benjamin and Kenneth Larkin are the executive committee.

Vokes Players To Give "Remains To Be Seen"

WAYLAND — For the Fall production, the Vokes Players are presenting "Remains To Be Seen", by Howard Lindsay and Russell Crouse. This play is a combination of comedy, character and mystery; a thriller which is a farce. John Buzzard is technical adviser to the director, Joyce Bertelsen, who in turn is being assisted by Mimi Hutchinson. Presentation dates are Friday and Saturday, Nov. 11 and 12, and Nov. 18 and 19.

Miss Nicole Maitre Coming From Rombas

WESTON—Miss Nicole Maitre, who has just been graduated from the College Classique de Rombas, is expected to arrive here this month to attend Weston High School for a year under the auspices of the Weston-Rombas Affiliation Committee, it is announced by George B. Foote, chairman.

Miss Maitre will be the second Rombas girl to attend Weston High. The first was Miss Ursule Fischbach, who went back to France last Summer to attend the University of Strasbourg, where she will receive one of the highest scholarships. While in Weston, Miss Fischbach was the guest of Mr. and Mrs. David Blaney.

Rombas is a town near Metz. The relationship with it was established in 1950. Student members of this year's committee are Nancy Nichols and Daniel Bump. Secretary is Mrs. F. G. Shepard and treasurer is John W. Boyd. Other members are R. M. Hower, Martin Martinian, Miss Margaret Lamoureux, Mrs. Hildegarde S. Washburn, Mrs. H. C. Crawford, Mrs. W. H. Stockmayer, Mrs. R. A. Weaver Jr., Mrs. W. B. White, Mrs. W. H.

Red Feather — Wayland, Weston

WAYLAND—Red Feather Sunday this year will be Oct. 23, when residents are asked to stay at home and wait to be called upon by solicitors. An organization of 250 persons was being signed up to do the visiting. Wayland's quota of the metropolitan total of $6,400,000 is $9,800.

Francis W. Hatch of Wayland is chairman of the whole Boston campaign.

The line-up:

Fritz Walther, Town chairman; William Hodgkinson, vice chairman; Ray Harris, Precinct 1 chairman; Wayne Heintzelman, Precinct 2 chairman; retail division chairman, John Quinn; advance gifts chairman, Francis Bartol; administration chairman, Mrs. Schuyler Hollingsworth; public relations chairman, Mrs. John P. Hyland; special assistant to Town chairman, Precinct 1, Dick Foster; and special assistant, Precinct 2, Ted Magoun.

WESTON — Samuel R. Payson, Weston Chairman for the Community Fund drive, says this is the largest charitable campaign of the year, and he asks Weston people to continue the generous support they have given the Red Feather in past years.

The divisional heads:

Henry Wheeler 3d, 29 Winsor Way, vice chairman; William L. Byrne, 19 Meadowbrook Road, residential solicitation; Marion L. Darroch, 185 Boston Post Road, administration chairman; Anthony Morse Jr., Saddle Hill Road, advance gifts.

Camillo F. Petri, 64 Wellesley Street, retail, schools and public employees, and William T. Wolf, public relations.

Scout Rummage Sale At Town House, Oct. 22

WESTON — The annual Scout rummage sale, an event which started small years ago and now has more than 100 workers, will be held at the Town House on Saturday, Oct. 22, from 10 a. m. until 2 p. m. All donations, it is hoped, will be left at the Town House on the preceding Friday, as early in the day as possible.

Proceeds from the sale benefit all Scouts in Weston and help to

Dancing Starts Soon At Junior Town House

WAYLAND — Wayland Junior Town House dancing classes under the direction of Mrs. John Baldwin will begin early in November. As in the past, invitations will be issued through the schools to all pupils in the fifth, sixth, seventh and eighth grades. Classes will be held on Friday nights in the Happy Hollow School.

Mrs. Allen Barker will teach ballroom dancing. Grades 5 and 6 will have classes once a month, alternating ballroom and square dancing. Grades 7 and 8 will dance twice a month, alternating ball-

The Town Crier

Published Fortnightly by
TOWN CRIER, Inc.
Wayland, Mass.

Henry G. Pearson.....Publisher
Donald B. Willard.....Editor
Robert W. Schuette.....Gen. Mgr.
Wilbur L. Frank.....Treas.
William A. Waldron.....See'y.
Doris Fisher.....Advertising Manager

STAFF

Dorothy Grannis Eleanor M. Pearson
Gloria Beutner

Subscriptions:
Mrs. Geo. Withington EL 8-4823
General News:
Donald B. Willard EL 8-4343
Club News:
Mrs. Richard W. Foster EL 8-4394
Advertising:
Mrs. H. R. Fisher, Jr. EL 8-2587
Willard J. Frye WA 5-8389

The Crier does not assume financial responsibility for typographical errors in advertisements, but will gladly reprint the part of the advertisement in which the error occurred.

SUBSCRIPTIONS

A 12-month subscription to the Crier may be purchased by sending $2.00 to Town Crier, Weston, Mass., with your name, street, and post office address.

Criers are also on sale at Marshall's Apothecary in Wayland Center, and Gerald's News Agency, Main Street, Cochituate and Kohler's Supermarket, 212 West Plain St., Cochituate.

Entered as second class matter at the Post office, Wayland, Mass.

Wayland Park Board Bans All Carnivals

By a unanimous vote, the Wayland Park Commissioners decided last month not to allow any more carnivals in Town.

These carnivals, generally held on the Cochituate baseball field, caused cancellation of Little League baseball games this summer. There also has been criticism of the carnivals on other grounds.

Office Building Meeting Scheduled For Oct. 24

Scale Model of Proposed New Wayland Town Office Building, Now Being Shown, Arouses Much Interest.

WAYLAND—A scale model, four feet by eight feet, of the proposed Wayland Town Office Building is on display this week at Wayland Town Hall. During the week of Oct. 17 it will be in the Cochituate Library, and on Oct. 24, at the High School cafeteria, there will be an open meeting of the Building Committee at which all interested persons may ask questions.

Some of the features of the proposed building:

It is planned to be big enough to house all the departments for a town of 15,000, which is estimated to be Wayland's probable maximum size.

It will have a reasonably bomb-proof Civil Defense control center in a basement below ground level, surrounded by plenty of concrete.

It will have a pistol and rifle range for the auxiliary police pistol team. The range could also be used by a boys' and girls' rifle team, planned for the High School.

It will put the valuable Wayland fire apparatus in a completely fire-proof building.

It will have a large modern, fire-proof vault to house the Town records, many of which are now in private homes.

It will centralize the communications of the Police Department, the Fire Department and Civil Defense.

The police station in the building will have two cells, one for men and one for women. Nobody has been locked in a cell in Wayland for many years, but these cells are required by State law.

As designed, the building is said to be the last word in its field. Very few Massachusetts towns have office buildings specially built for the purpose, except for the ordinary Town Halls.

There is no provision for a "hall", on purpose. The Committee felt that the cost of building a hall big enough for Town Meeting would be simply prohibitive. The idea is that the High School Auditorium should continue to be used for meetings until such time as the size of the Town may make a limited form of Town Meeting desirable.

Suggestions Invited

The Committee, of which Selectman John W. Leavitt is chairman, has been working since Jan. 9 of this year. The architect of the building is Frederick H. Gagnon of Worcester, and the model was made by Richard B. George & Son of Holden.

The Town has already voted $45,000 towards the cost of the building. The plan is that it shall be paid for out of the tax rate and with a short-term loan, thus avoiding a long-term bond issue. The Committee is unable to say just what the total cost may be.

The Committee says it now wants to hear from the public. Ideas, suggestions and criticisms will be welcomed. The purpose of having the open meeting on Oct. 24 is to get more opinions which may be reflected in the final plans.

After the meeting, specifications will be prepared and put out to construction firms for bids. After the bids are in, and a firm price is known, a Special Town Meeting will be called to vote on the proposition.

C D May Help

The model shows a one-story structure, shaped roughly like an H. The office part of the building parallels Cochituate Road, just north of State Road. The front of the building is 150 feet back from the street. The front section, one long leg of the H, is 142 feet by 32 feet.

The rear part of the building, where the fire station is planned, is 75 feet south of Millbrook Road, which it faces. This part, another leg of the H, is 112 by 52 feet. The crossbar, containing the police station and other facilities, is 69 feet long by 52 deep.

The model shows a building of red brick, 25 feet tall, with a 15-foot cupola atop the crossbar. Everything in it is on one floor except for the control center, the pistol range, the heater room and some other available space in the basement. The basement is to be waterproofed, as its floor is just about at high flood level.

In general, this building matches the Library and Fire Station at Cochituate in appearance.

As the Civil Defense quarters would be built to the CD standards, it is expected that Uncle Sam will pay half the cost of this part of the building. With all the Town's protective agencies and communications centered in one bunker, it is considered that this should be an excellent disaster command post.

The building is insulated throughout, but not air-conditioned. Forced hot water heat is supplied by an oil furnace. Windows are weatherstripped. Partitions in the office section are movable, so that there can be flexibility of arrangement of space.

The present police station at Cochituate, it is suggested, may be turned to some other Town use. What's to be done with the present Town Hall, now 80 years old and rather rickety, remains to be seen.

There will be a small hearing room in the office section. The Fire Department will have a meeting room, 22 by 26, repair room and storage space, washrooms, a kitchen and space for quarters for some permanent firemen at some possible future date.

Mr. Gagnon, the architect, estimates that it would probably take eight or nine months to put up the building after its authorization.

Besides Mr. Leavitt as chairman, the Committee includes Robert M. Morgan, for the Finance Committee; F. Clifton Haynes, for the Fire Engineers; Frederick G. Perry Jr., for the Planning Board; and three members at large: Richard H. Burchill, former Finance Committee member; W. R. Hulbert, Civil Defense Director, and Herbert R. Fallgren, former president of the Wayland Kiwanis Club. Norman E. Taylor, Town Accountant, serves as clerk of the Committee.

Weston U. N. Party To Be Held Oct. 24

WESTON—The 10th anniversary of the United Nations will be observed at a meeting in the Country School Auditorium, Monday, Oct. 24. The program will be a birthday celebration.

Organizations supporting are the Weston Public Schools, the Weston League of Women Voters, the Women's Community League, the Men's Club, the Rotary Club, Boy Scouts, Girl Scouts, the Weston Council of Churches, the American Legion and the Veterans of Foreign Wars.

Victor C. Harnish is chairman of the Committee and Mrs. David Blaney is co-chairman. Other members: Edward M. Dickson, Rev. Joseph O'Donnell, Mrs. E. Olsen Field, Julius H. Mueller, Miss Mildred Marble, Mrs. Lewis Mustard, Mrs. J. Philip Lane, Mrs. Wayne D. Wetzel, A. Kent Herring, Charles B. Cutter, Mrs. John Callinan, Mrs. Stephen Tyng, George B. Foote and Rev. Robert W. Huston.

Smorgasbord Supper At Weston P.T.A., Oct. 19

WESTON — Initial meeting of the Weston P.T.A. will be held Wednesday evening, Oct. 19, in the Weston High School gymnasium at 6:45. Smorgasbord will be served, followed by dancing from 8:30 to 11:00, with an orchestra. There will also be tables for bridge and canasta. Smorgasbord will be $2.50. Paid dues will entitle members to dance. Dues will be accepted at the door.

Wayland Fire Record

Box 17, Sept. 17. Chimney, Ector Davieau, Stonebridge Road.

Box 37, Sept. 21. False.

Box 17, Sept. 23. Broken water pipe, Henry Bowen, Commonwealth Road West.

Letters to the EDITOR

To the Editor:—

Enclosed my $2.00 for 26 issues, and thank you for many pleasant hours.

I wonder if any of the "old timers" of the early 1900 era have written you of their absolute heart-break upon seeing what the toll road has done to the area surrounding the old "Gate-house". (Route No. 30)

I have talked with more than one and we are all suffering from a severe case of nostalgia. The "Gate-house" with its beautiful pines, this was our play ground; where we picnicked in the Summer, where there was always a breeze on the hottest day, where solomon-seal, ladies slippers and violets grew in profusion, to be picked in little bouquets and perhaps placed on the grave of someone we loved who lay quite close by.

Who remembers when everyone —but everyone—on Sunday afternoon walked up through the gate house to the bridge to watch the gaily colored canoes gliding from one lake to the other, under the bridge, with graphophones playing the sweetest music on earth.

The hurricanes have taken their toll, but man has wrought havoc at this once beautiful spot. I am not in my dotage but old enough to have memories. We are watching progress I know, but thought you might like a little glimpse into the old town.

M. L. D., Natick

WEST NEWTON SAVINGS BANK
Incorporated 1887
WEST NEWTON, MASS.
offers
Mortgage Loans
on Wayland Homes
Telephone BI 4-2000
or call
MR. GAMMONS
EL 8-2064

Photographs
Sittings in Your Own Home
by Appointment
Frank G. Michelson
WEllesley 5-1112

Wayside
Package Store
Sudbury
Hilltop 3-2461
Excellent Choice of Select Imported
Liquors, Wines and Beer
P.S. We'll gladly deliver

GEORGE M. CLAUSEN COMPANY
Painting and Decorating
QUALITY Since 1916 SERVICE
11 LAKE ROAD, COCHITUATE OLympic 3-0309
Phone for Free Estimates

L. DAVENPORT BOYD
REALTOR ... Weston
BY THE TOWN HOUSE
REAL ESTATE SERVICE TO WAYLAND, WESTON AND VICINITY

WAYLAND Compact, yet deceptively large proportions — 3 Big B.R. and 2 baths. Living room with fireplace, sep. D.R. A handsome Cape on a fine lot. Convenient and economical at $21,000.

WESTON Your choice of new six, seven and eight room homes with 3 and 4 B.R. and 1-1/2 baths. Handsomely styled — well built — good variety in Capes and Colonials. There is no doubt that these are the Weston values so many are seeking in the low to middle 20's.

HOLMES MOTORS, Inc.
Lincoln - Mercury - Continental Mark II
Sales and Service
922 MAIN STREET WALTHAM, MASS.
WAltham 5-7090

KINDLING WOOD
For Your Fireplace
Conrad Schofield
EL 8-2028 WA 5-1703-J

FALL CLEARANCE
B. R. PARKER
450 Boston Post Road —:— Weston

A complete, and reasonable decorating service is available here, painstakingly carried through by an accredited member of the American Institute of Decorators. Such a service includes at no extra cost (where an order is placed) preliminary visits and consultations and estimates of costs and completion dates. This is excellent insurance against costly and haphazard planning.

Bernice Caffrey
WAltham 5-0050
Across From Weston Post Office

SUDBURY

This well-designed charming and gracious split-level home is situated on a hillside among trees and commands a lovely view. Living room, dining room, TV room, Thermador kitchen, 3 bedrooms and 1½ baths, as well as a fireplace and future play room. Convenient to transportation and fairly priced.

Call Mrs. Meachan,
WA 5-8380
evenings HI 3-2425

New Weston Neighbors

WESTON—Howard Johnson of 32 Shadyhill Road, a newcomer to Weston, says he has nothing to do with the restaurant business. He is a professor at M.I.T. and he comes from Chicago.

Some other new residents are:

Henry Lehne, 36 Pinecroft Road.

Herbert Moran, 17 Warren Place.

Eugene Scott, 757 Wellesley Street. Comes from West Roxbury and wants to be out in the country.

Miss Margaret Dewey, 32 Pigeon Hill Road. Sister of Selectman Richard Dewey.

Arthur Olney, 64 Shadyhill Road. From New Jersey.

Everett Churchill, 42 Golden Ball Road.

Chester Ohnemus, 5 Page Road.

Albert Stohlman, 479 North Avenue. From Connecticut.

Ralph Boutel, 35 Westland Road. Former resident, returning from Lexington because he likes Weston better.

Mr. and Mrs. David Kelley, 64 Oxbow Road. With six children and 10 puppies, from New Hampshire by way of Milton. He's a lawyer.

Donald Rudin of 217 North Avenue, from Newton. Nine acres of land and a new house.

Kenneth Farnsworth, 169 Ridgeway Road. A surgeon, from Lincoln.

Thomas Jenkins, 242 Winter Street. From Waban.

Milton Fine, Shadyhill Road. From Boston. Has a textile business in Hudson.

Mr. and Mrs. Lyman Smith, 15 Conant Road.

W. R. C. Wood, 112 Woodchester Drive. In the construction business. From Michigan.

Women's Community League Announces Year's Program

The Women's Community League of Weston opened its season with the annual President's Reception at the Weston Town House at 2:30 p.m. Monday, Oct. 3, followed by a talk at 3 o'clock by Professor John T. McNaughton of the Harvard Law School. He spoke on "The Free Mind and Self-Government," the subject being a part of the nationwide Freedom Agenda Program.

On Friday, Nov. 4, 1955 at 8:45 p.m., Francis W. Dahl, cartoonist of the Boston Herald, will speak on "Boston on a Blackboard, or a Loose Spoke on the Hub." This will be Guest Night and husbands and friends of members are cordially invited.

Monday, Dec. 8, 1955, S. S. Pierce's party consultant will exhibit delicacies and talk about "Adventures in Food."

Monday, Jan. 9, 1956, will bring a topnotch photographer, Mildred Capron, who will show movies and tell stories of the west, "Sky High in Wyoming"!

On Monday, Feb. 6, 1956, the program will be musical. Nemone Balfour will recreate "Rare Songs and Ballads" accompanied by her lute and Celtic harp.

The Mar. 5, 1956, meeting should help League members and their guests to understand the last fifty years of art. Mr. Frederick P. Walkey, executive director of the De Cordova and Dana Museum in Lincoln, will speak on "There is no Mystery in Modern Art."

Phyllis Kirk Case, wife of the president of Boston University, will lecture on "Puppets and the Contemporary" at the April 2 meeting, interpreting problems of the individual in our busy, mechanized world.

The annual meeting will take place Wednesday, May 9, 1956 and will include a program by the new A Cappella Choir of the Weston High School.

WAYLAND QUESTION: The Historical Society would like to know about a Cochituate Library Association, which is said to have given books to the Wayland Library in 1881. Does anybody have any information about it?

Weston School Pop. Now 1435, Up 122

WESTON—Weston schools reopened on Sept. 19, a little late on account of the polio epidemic, with a total of 1435 pupils as against 1313 a year ago but room for everybody and space for a third grade and a fourth grade of Wayland children left over.

This year there are 116 tots in the kindergarten in Case House and 801 children in the elementary schools. This elementary total of 917 compares with an enrolment of 866 in 1954. Weston High School has 518 this year, as against 447 a year ago.

Included in the High School figure are 42 students from Lincoln in on tuition, and three others, also on tuition.

Superintendent of Schools Calvin Gross explains that Lincoln has never had a high school, and used to divide its high schoolers between Concord and Lincoln. But Concord can't take them any more, on account of growth, and Weston can't either. Lincoln kids now in Weston High will stay until they are graduated. By next year, the Sudbury-Lincoln Regional High School should be in operation, and the Lincoln-Weston arrangement will end.

The Wayland children in Weston are housed in "Building C" of the school complex on School Street. This building was remodelled in 1949, following an incendiary fire, and it looks like a fine modern structure. The Wayland youngsters are in rooms on the bottom floor, with a view out on a playing field. They travel to school in a Wayland bus.

From Edisto Beach, S. C., comes a report that Mr. and Mrs. L. E. Ward of Wayland went fishing from the Edisto Pier on Sept. 25.

JOAN LIZOTTE was elected captain of the Wayland High School Varsity field hockey team on Sept. 29. Agnes Smith was elected captain of the junior varsity.

Notes On Diane

Weston reported 75 cellars were flooded and pumped out in Diane. There was one minor street washout, but on the whole the damage was light. Weston does not have the Sudbury River to contend with.

In Wayland, Town Accountant Norman S. Taylor set the public damage at $10,000 and the damage to private property, at a guess, at another $10,000.

Highway Surveyor Albert Potvin estimated that the damaged stone bridge at Riverview could be patched up for $5000. He estimated road damage in Town at around $1,000, which he said could be fixed in routine fashion.

When the flood waters went down, and even before, there was a rich aroma around the banks of the Sudbury River.

The twelve houses on Pelham Island Road were cut off for more than 10 days.

Fire Chief Clifton Haynes reported that between 60 and 70 cellars were pumped out. The Fire Department had to pump 500 gallons a minute continuously for 12 hours to keep the water out of the Cochituate School.

Cellars were pumped out without charge. This brought up the question whether the Town should also provide emergency electricity when the power fails, to protect freezers and their contents.

Five families had to leave their homes at Riverview, and were sheltered in the V. F. W. hall. The Red Cross was prepared to feed these temporary refugees, but received no request for such assistance.

A good many Wayland residents were completely convinced of the necessity for flood control, especially along the Sudbury River.

Town Accountant Taylor said that under the same arrangement as that made last year after the hurricanes, the Town was empowered to spend up to $15,000 from available funds for emergency disaster use, with a chance of reimbursement from the Commonwealth. However, it appeared that it would not be necessary to spend nearly that much.

Civil Defense centers were manned at both ends of Town.

Daniel E. Kennedy Jr., opened up the Wayland headquarters on Aug. 19 and stayed until the rain stopped. With him were Maunsell B. Babin, Frederick L. Heinrich, Daniel E. Kennedy Jr., Shelton W. Kennedy, Richard F. Lincoln, C. Fessenden Morse, Richard J. Rice and Albert E. Sanderson.

At Cochituate, Auxiliary Police Captain Charles H. Berkebile opened the center, in Cochituate School basement, where the water was three to four inches deep on the floor. With him were Mrs. Frances LaFrance, Lawrence Ekdahl, Fred Newton, Ward Keller, Del Henderson.

Howard Barry, Louis Bourette, George Alexander, Robert Megson, Arnold Benware, Reginald C. Day, Donald MacPhee, Tom Allen, Tom Dolan, Don Varey, Ettrick Lacey, Roy Impey, Richard Corr.

Frederick Wade, Walter Richards, Herbert Smith, Arthur Holmes Jr. and Charles Smith. In addition, three boys, Robert D. Brewer, Richard Brewer and James Sleeper came in to volunteer whatever help they could render.

Gifts & Greetings for You — through WELCOME WAGON

from Your Friendly Business Neighbors and Civic and Social Welfare Leaders

MRS. ALLEN REED
WA 5-8780

MRS. RICHARD A. HOWARD
OL 3-2635

CLARK'S DAIRY
90 Per Cent Local Milk
Milk and Dairy Products Delivered in Weston, Wayland and Cochituate
9 GOLDEN BALL ROAD WESTON
WAltham 5-4747

Phelps T.V. Service
PHILCO - MOTOROLA - R.C.A.
Boston Post Rd., South Sudbury
HILLTOP 3-2029
EXPERT SERVICE ON ALL MAKES OF TELEVISIONS AND RADIOS
Open Friday Eves till 9 p.m.

HAROLD J. LUNDY
Westway Road, Wayland, Mass.
EL 8-4361
EXCAVATING AND GRADING
GENERAL CONTRACTING
Estimates Without Obligation

CALL WALTHAM 5-8800
McKENZIE TRAVEL SERVICE
374 MOODY STREET
WAltham 5-8800
COMPLETE TRAVEL ARRANGEMENTS
AUTHORIZED AGENT OF ALL SCHEDULED AIR AND STEAMER CARRIERS

ALLEN BARKER, Teacher of Piano
B.A. YALE, '45 N. E. CONSERVATORY, '50
ARTIST DIPLOMA, N.E.C., '52
Faculty Member of Wheelock College, Brookline
Cambridge School, Weston
STUDIO — DRAPER RD., WAYLAND — EL 8-4304

NETA BARKER — Dance Teacher
Private and Class Instruction in
BALLET -:- TAP -:- BALLROOM
and Classes for Pre-School Ages
DRAPER ROAD — EL 8-4304

B. L. OGILVIE & SONS, Inc.
Serving your community since 1919
Building materials, fuels, and a thousand and one items to build homes, to keep them warm, to feed animals and birds.
Interested, experienced, helpful employees
Ample Parking Space WAltham 5-1265
BLUE TRUCK DELIVERIES
SPECIALS FOR DECEMBER
Come in and ask for your
Free Blue Dialing Pencil
(Combination Thermometer and Calendar for 1956)
39 WARREN AVENUE, WESTON

Alward Post Installs Officers For 1956

COCHITUATE — The Charles H. Alward Post, American Legion, and the Auxiliary Unit, installed their officers for the coming year on Saturday evening, Oct. 1.

County Commander William Sloane and his suite installed Commander John H. Fitzgibbons. Senior Vice Commander Robert G. Lewis, Junior Vice Commander Steven Adams, Finance Officer Ivan E. Beale, Historian Ronald S. Campbell and Chaplain Paul F. Daley.

A special election for the Office of Adjutant will be held at the next regular meeting due to the resignation of the Adjutant-elect, Commander Roy J. Impey, Jr., who has been transferred to Philadelphia.

At the same installation, Mrs. Suzanne M. Leavitt, wife of Selectman John W. Leavitt, was established in office as President of the Post Auxiliary.

Regular Wednesday evening whist parties at the Legion hall will be held through the Fall and Winter.

Weston Zoning Board of Appeals

GRANTED, to James H. Judge of 75 Tyler Road, permission for additions to building in variance of the zoning laws.

GRANTED, to Alphonse T. Varriale of 189 North Avenue, permission to remodel a stable into a house on a lot of less than the required area.

GRANTED, to Dr. Howard R. Crawford of 59 Ash Street, permission to replace an existing greenhouse with a garage.

DENIED, petition of Merle M. James of 39 Richland Road, Wellesley, to build a non-conforming house on a lot on Ash Street.

Colonial Tailors and Furriers, Inc.
CLEANSERS and DYERS
FURRIERS — MOTHPROOFING
TAILORING — PRESSING
We Call and Deliver in Weston and Wayland
Tues. and Fri. WAltham 5-2696
413 BOSTON POST RD., WESTON CTR.

Wayland CD Offers 9 Disaster Suggestions

Wayland Town officials, with Civil Defense Director W. R. Hulbert acting as chairman, held a meeting at Wayland Fire Station on Aug. 29 to discuss the Diane flood of Aug. 19, count the damage and see what steps should be taken to guard against similar disasters in future.

They wound up with nine specific recommendations:

1. There should be two-way radios in Water and Highway Department trucks, on the Fire Department frequency.

2. Civil Defense should get a supply of saw horses, kerosene bombs and detour signs, for closing off roads.

3. The Police Department should have a boat with outboard motor for emergency use.

4. The Fire Department should have two more small, portable pumps for pumping out cellars.

5. There should be an additional drain at Cochituate School, so the Fire Department won't have to pump continuously.

6. Civil Defense should have a trailer as a permanent mount for the 5 kw gasoline generator.

7. Civil Defense should get one more small portable electric generator.

8. The Fire Department should get a gasoline driven chain saw.

9. The principal Civil Defense Control Center in the basement of Wayland Library should be headquarters for Town operations during existing or threatened emergencies.

Among those who attended the meeting were George I. Emery, Highway Commissioner; R. S. Campbell, Highway Commissioner; Clifton Haynes, Fire Chief; Capt. Daniel E. Kennedy Jr., Auxiliary Police; Homer L. MacDonald, Building Inspector; George K. Lewis, Water Commissioner; Elmer W. Bigwood, Assistant Director of Civil Defense; G. P. Richardson, Water Superintendent; Albert Potvin, Highway Surveyor; G. M. Blomgren, Highway Commissioner, and Police Chief Ernest H. Damon.

WOODRIDGE
WAYLAND REAL ESTATE CO.
For information call WILLIS RYDER
EL 8-2181 or EL 8-4524

Weston Trying To Cope With Sylvania Traffic

The new Sylvania factory off Route 128, on the Weston side but in Waltham, has created a traffic problem on Lexington Street which Weston authorities are trying to do something about.

The trouble is that there is no access from the plant to Route 128, and that Lexington Street, from North Street (Route 117) to the Waltham line, about half a mile, is an ancient road not sufficiently modernized to carry heavy traffic. And it remains the easiest way for motorists from Route 20 to get to the factory.

As a result of complaints from residents, they say at the Town House, these things have been done:

"No Passing" signs have been erected at either end of this stretch of Lexington Street.

A white line has been painted down the middle of the road.

The triangle at the intersection of Lexington Street and Legion Road has been enlarged, under the direction of Superintendent of Streets Stanley Fabbri, so that school buses can turn there in a circle, instead of backing out. The morning traffic here is worst at the same time the school buses are traveling.

Utility companies are to be asked to relocate three telephone poles on Lexington Street which are so close to the traveled way as to be dangerous.

White "Caution" signs are to be replaced with yellow signs, which the Registry of Motor Vehicles recommends as being better.

A program of safety education is being carried on at the Sylvania plant.

These measures are admittedly only partial solutions to the problem. However, it is reported that negotiations are being carried on with the Department of Public Works to have direct access from Sylvania provided to Route 128 at Winter Street. A question about this is whether word might not get around that Lexington Street was another way to reach 128, and that traffffic on it might get worse.

An approximate traffic count given the Town by the Registry was about 125 additional vehicles per half hour, morning and evening, to Sylvania. This problem became apparent only last Winter. The Town of Weston has asked the County Commissioners to lay out Lexington Street anew, with a 50-foot right of way, so that something may be done to it from time to time, but so far the Commissioners have taken no action.

Community Chorus Starts Rehearsals

The Community Chorus of Weston, Wayland and Sudbury has begun rehearsals for a Christmas Concert. The Chorus, under the direction of Chester W. Williams, Dean of the New England Conservatory of Music, is seriously interested in presenting concerts of high musical quality. The Community Orchestra and soloists from the Conservatory assist at these concerts. For the Christmas Concert this year selections from the Handel "Messiah" will be presented.

On the social side there are casserole suppers in the High School Cafeteria, coffee and doughnuts, an annual picnic and a chance to meet others in the community who share a love of music.

Those who are new to the community and would like to participate may call Mr. Henry Brown (ELmwood 8-2088) or just come to the Wayland High School Auditorium any Monday at 8:00. They will be more than welcome.

The Chorus wishes to thank all its sponsors for their support.

Old Sudbury Road To Be Improved

WAYLAND—During the past year a new foundation has been laid on Old Sudbury Road running out from Wayland Center toward Sudbury. The foundation material will be allowed to settle during the winter, and after the frost is out of the ground it will get its permanent surface.

Albert E. Potvin, Highway Surveyor, and Road Commissioners George E. Emery and Ronald Campbell have had a lot of phone calls about this road, which has been re-done in sections.

As the foundation settles, patches must be applied and people get tired of waiting and driving around steam rollers. Be patient, say the Road Commissioners, because this type of road construction will better withstand frost heaves, and the permanent surface, a four-inch coat followed by a two-inch coat of road surface, will give us a really good road. Eventually the road will connect with the new bridge to Sudbury.

Smith College Club To Hear de Suze Nov. 30

The Smith College Club of Wellesley will present Carl de Suze in his new lecture, "New Worlds On Our Doorstep", with colored slides of Mr. de Suze's recent trip to the Middle East, on Tuesday, Nov. 8 at 8:30 p.m., at the Wellesley Junior High School, Kingsbury Street, Wellesley. Tickets will be $1.50, and will benefit the Smith College Scholarship Fund.

Tickets may be obtained from Mrs. Robert M. Page in Wayland (Elmwood 8-2559); Mrs. Walter Goodale in Weston (Waltham 5-4091-M); and Mrs. Stuart Edgerly Jr. in Wellesley (Wellesley 5-1256-R)

MacRae Furniture
Early American PINE MAPLE CHERRY Colonial
Open Monday through Friday 9 A.M. to 9 P.M., Saturday 9 to 6
BOSTON POST ROAD SOUTH SUDBURY HI 3-6449

EDWARD A. VENO
REALTOR and BUILDER
BOSTON POST ROAD WAYLAND, MASS.
EL 8-4501 EL 8-2231

WAYLAND PLUMBING and HEATING CO.
LOCAL DEALERS FOR
General Electric Heating and Air Conditioning Equipment
We can offar you a choica of the finast haating equipmant available.
30 years experianca in haating, plumbing, air conditioning.
WAYLAND PLUMBING & HEATING CO.
WELLESLEY PLUMBING & HEATING CO.
DAYTON W. RICHARDS, Pres. LEONARD W. ACKER WALTER J. SHEEHAN
151 LINDEN STREET, WELLESLEY PHONE WE 5-1359

Join
OUR RECORD CLUB
Selected Wrought Iron Items
Desk and Chair Sets for Proper Home Study
MUSIC BAR
OLympic 3-6181
30 EAST CENTRAL ST., NATICK (Naxt to Colonial Theatre)

So the man says . . .

"I've been banking with the Newton-Waltham Bank for a long time now. You know one of the things I like best about your Bank? Well, it's the fact that you're open early enough in the morning for me to take care of my banking business and still get to work on time."

We believe you will like early morning banking, too. Both of our offices in this area (74 Main Street in Cochituate and 458 Boston Post Road in Weston) are open from 8 A.M. to 2 P.M., Monday through Friday, for your convenience.

NEWTON-WALTHAM BANK and Trust Company
MEMBER FEDERAL DEPOSIT INSURANCE CORPORATION
74 MAIN STREET, COCHITUATE

DEPENDABLE INSURANCE PAIGE 1876
JOHN C. PAIGE & COMPANY
BOSTON NEW YORK PORTLAND ATLANTA LOS ANGELES

CHARLES RIVER FEED STORE
State Road West
EL 8-2451
Light Hardware
GUNS — AMMUNITION
Animal Feeds — Dog Food
Parakeet Seed
Lowe Bros., Paint

You'll Save Time with J. Irving Connolly
WESTON
AND SURROUNDING TOWNS
Call CONNOLLY First!
J. Irving Connolly REALTOR
BANK BUILDING • WESTON CENTER
WAltham 5-3558 • 5-0353

Weston Pop. May Get To Be 14,500, Survey Shows

WESTON — Weston's maximum population will probably be 14,500, and its total number of dwellings will probably be around 4,100, according to a report made to Town officials on Oct. 4 by B. Allen Benjamin of Wayland, engineer.

These totals should be reached in 35 to 40 years, the survey shows. Also in the survey was a suggestion that there might be 3000 dwellings in Town in 1970, which is 15 years hence.

The survey was entitled, "Basic Master Plan Studies for Weston". The idea was that there should be a guide, to all Town agencies in planning for future schools, roads, expenditures and services. Nothing of the sort had been provided in recent years.

The survey took into account existing houses and sub-divisions, buildable land and swamps and hills, existing people and people expected, zoning restrictions and all the other factors, including Town land and other property not likely to be built on.

The meeting on Oct. 4 was held at Jones House. It was for Town officials, who expect to use the report as a guide. Copies of the report, likely to be of interest to all residents, are not to be mailed out, but may be had by application at the Town House.

Among those present at the meeting:

Glenn N. Lempereur, John Desmond Glover, John A. Paine Jr. and E. Olsen Field, Planning Board; Wm. R. Dewey Jr., Charles M. Ganson and Edward M. Dickson. Selectmen;

Edward R. Langenbach, J. Kenneth Bennett, Paul D. Bartlett, Stanley G. French, Robert A. Warren and Charles G. Squibb, Finance Committee;

Henry J. Burn, Theodore B. Bayles, John G. Brooks, Mary C. Nichols and Frances V. Marshall, School Committee, and Calvin E. Gross, Superintendent of Schools;

Karl Adams Jr. and Allison B. Powers, Recreation Commission;

John H. Bishop, Board of Health;

Donald Wyman, Walter W. Weld and Benjamin S. Blake Jr., Park and Cemetery Commissioners;

Ralph M. Hower, Assessor;

John W. Ayer, Geoffrey Sawyer, Board of Appeals;

Dr. William A. Elliston, John Chipman Gray, Aimo H. Teittinen, Town Forest Committee;

Helen E. Cutting, Treasurer and Collector; Charles H. Stimpson Jr., Town Engineer; Maurice Upham, Fire Chief, and Stanley Fabbri, Superintendent of Streets.

No action was called for or taken. The idea of the survey was simply that Town officials should be informed on what was likely to happen, so that they could be prepared.

WAYLAND — Wayland High School football team won its first two games, beating Millbury, 14 to 0, and Westboro, 26 to 6. Oct. 8 was an open date. Ralph Salvati is coach.

30 Wayland Elms Cut, 100 Doomed

WAYLAND — The Dutch elm disease in Town is getting worse instead of better, reports John Eric Nelson, moth superintendent.

On July 15 he found that 97 samples out of 107 taken were positive. That meant that 97 roadside trees were infected. In September he had 40 samples, not reported, but he was sure at least 35 would be positive.

During the Summer he had 28 roadside trees taken down, plus two on the High School grounds. That leaves, probably, more than 100 to go.

Some of these trees were big. One, on Water Row, was 70 feet tall and 5 feet in diameter at the base. Taking down each tree is a two-day job for a crew of three, he explains, because it has to be topped and trimmed, with an eye to wires and traffic, before the trunk can be knocked over, and then almost half the job consists of removing the debris.

Some citizens suggested that if all the roadside elms were going to perish, it might be a good idea to plant new trees, perhaps maples, right away.

Mr. Nelson says, however, that it would help a lot if all the infected trees now known could be removed and burned this Winter. The bug, or whatever it is, begins to hatch early in Spring, and the tree should be destroyed before that happens.

Many fine elms off the highways are on private property, and these he has no authority to touch. But he says that if owners of such trees will call him, he will be glad to take a look at them and help check on their condition. If it is found that they are diseased, the owner who wants to remove them will have to pay for the job himself.

Mr. Nelson says it's important that the trees should be burned at once, not cut into fireplace lengths and saved to be hatching places.

Red Cross First Aid Course

WAYLAND—A Red Cross standard first aid course is to be given at the Parmenter Health Center on Monday evenings, starting Oct. 31. There will be nine classes, from 7:30 to 9:30. George Johnson will be the instructor. Telephone the Parmenter Health Center, OL 3-5111, to register for the course and for further information.

Suasco May Get the River Fixed Meeting Is Told

WAYLAND — Suasco, the Sudbury Valley flood control group, is the first in New England to have filed an application for a Federal flood control project under Public Law 566, passed in 1954, and it is expected that work parties from the United States Department of Agriculture may be in this area within a few weeks to make preliminary studies.

Suasco, short for Sudbury, Assabet and Concord Watershed Association, was explained to 150 or more Wayland residents at a meeting held in Wayland High School cafeteria on Oct. 4. Phil Farina, a leading spirit in promoting flood control in Wayland, presided. The main speaker was Rep. Tony Colonna of Framingham, president of Suasco.

The Federal Government, it was explained, will pay about 50 per cent of the cost of approved projects, with the State and municipalities affected putting up the rest in a proportion to be negotiated. In the Suasco area there are 35 cities and towns.

As the speakers explained the project, it sounded like the first real chance to fix up the entire Valley, from the junction of the Concord with the Merrimack at Lowell all the way back to Westboro. The project would involve building dams under a single control, so that they could be opened or closed to provide a steady flow the year round, without floods and without stagnation in dry spells.

$10,000,000 Job?

Among those present were Governor's Councillor Endicott Peabody, who said he just came to listen and learn; Rep. James DeNormandie, Ex-Rep. Howard Russell, Selectmen Frank S. Tarr and Thomas F. Linnehan; Frederick G. Perry Jr. of the Planning Board, Robert M. Morgan and George V. Deverell of the Wayland Finance Committee, and many others.

Under the formula used by the Government in these cases, the cost of the project could run up to $100,000,000, it was said. However, Mr. Colonna said he doubted it would cost that much. Something like $10,000,000 or $15,000,000, spent over a period of up to five years, would be more like it, he thought.

One piece of information was given by Mr. Colonna about the dams on the Sudbury River. They are controlled by various persons and agencies, and each dam management is a law unto itself. Each one opens floodgates or keeps them closed on its own, without bothering to consult anybody. In the flood Diane, half the floodgates refused to open.

The question of low water in the river was also raised. This was the story about that:

Each day the Town of Natick discharges 4,000,000 gallons of effluent—not sewage, exactly, but treated sewage—into the Sudbury, and Framingham discharges 7,000,000 to 8,000,000 gallons a day. If it weren't for this unpleasant stuff, the river would run dry in periods of drought, and the M.D.C. woud have to be paid money to flush the stream with clean water.

Natick and Framingham have signed up with the M.D.C., which will handle its sewage in a big new tunnel now being built to run to the sea. Completion is expected next Summer. Then, it was said, there'll be no more effluent in the river, but it will be in danger of running dry in Summer.

Recreational Use

Public Law 566, it was pointed out, relates only to flood control and soil conservation.

Rep. DeNormandie suggested, however, that once the streams were controlled, with pollution removed and perhaps new ponds created, the opportunities for recreational use of the area would be great. The Sudbury Valley is in about the region of the proposed Bay Circuit, existing as yet only on paper, which is planned as another belt of park and perhaps the site of another Route 128, perhaps 10 miles further out from Boston.

Nobody seemed to know exactly what effect the proposed plan would have on the level of the river in Wayland. Everybody said the engineers would have to tell that, after making surveys. The famous dam on the Concord at Billerica was also discussed. That dam holds back nine feet of water, it was reported, and practically regulates the level of the Sudbury back to Route 20 in Wayland.

Suasco, it was said, was organized in April, 1955. It initiated action seeking Federal aid for a grand clean-up of the whole untidy river complex even before Diane. Small group meetings had been held in Wayland before, but this was the first one to which everybody was invited. The organization seeks 5000 members, and its aim is to end a condition which has been a nuisance and a menace for centuries.

Happy Hollow School Sidewalk Being Built

WAYLAND — A beginning on the $5000 job of building a sidewalk along Old Connecticut Path for the protection of children going to the Happy Hollow School has been made, Highway Surveyor Albert Potvin reports.

The section now built runs from Pine Ridge Road to Maiden Lane, on the south side of the road. Mr. Potvin says he put stone dust on the path this year, and will let it settle until next year before he puts a hard surface on it.

Eventually, the sidewalk is supposed to run along the south side of Old Connecticut Path to the corner of West Plain Street. Some property problems and some engineering problems will be encountered, it is said.

"Boom On Highway 128"

"Boom on Highway 128" is the title of an article in the June "Industry", publication of the Associated Industries of Massachusetts, recently reprinted in pamphlet form with a map showing the great development of new factories and business establishments along the circumferential highway.

The author of the piece, Frank M. Prendergast, describes 128 as "The Magic Semicircle".

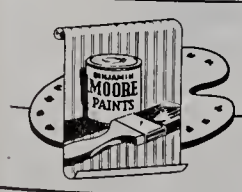

Nickerson & Hills

PAINTS ART SUPPLIES WALLPAPERS
WINDOW SHADES VENETIAN BLINDS TRAVERSE RODS
917 Main Street WAltham 5-1952 Waltham 54, Mass.

ARTHRITIS

NEW HEAT-AND-MASSAGE PAD SOOTHES ARTHRITIC PAIN

Now, Science makes it possible, for the first time, to apply two of mankind's most famous healers simultaneously for the relief of pain of arthritis, bursitis, fibrositis, and sprains.

A new, soft, comfortable pad, called the Thermo-Cyclopad, has been developed that contains a cyclo-massage (R) motor and a special heating element. The motor develops a pleasant, soothing, non-electrical massage action while the heating unit develops a penetrating type of *deep* heat.

Research proves that this unique combination of heat and massage drives deep down through tissue and bone to relieve aching muscles and joints, stimulate peripheral and local circulation, decrease many types of reflex pain, relieve nervous tension, and encourage deep, restful slumber.

A *Free Booklet* tells you all about this blessed, new pain-reliever. Write for your copy today to Niagara of Waltham, 48 Sunset Rd., Weston, or call WA 5-4369-J.

VOICE
and
VOICE COACHING
(diction in French, German., Italian, Russian)
ELIZABETH HANCOCK, B.Mus., M.Mus.
(former fellowship teacher
New England Conservatory of Music Faculty)
will accept limited number of piano students
Studio Davelin Rd. Wayland
For appointment Tel. Elmwood 8-2990

EXPERT
Watch Repairing
A Few Watches to Loan During Repair
KIEN CHUNG TEA HOUSE
BOX 284. WESTON 93, MASS.

TOWN LINE HARDWARE
Wayland-Sudbury Line
BOSTON POST ROAD HIlltop 3-2112
Paints — Housewares — Hardware

Clean-up — Paint-up — Fix-up
CARMOTE PAINTS
for every purpose inside and out
HOUSEWARES HARDWARE

HARTNEY TREE SURGEONS INC.
DEDHAM - WESTON

Tree-Care in all its phases. Pruning, spraying, planting, Cavity Work, Cabling, Tree Moving, Liquid Tree Feeding. John L. Duffy, Pres. and Treas. 25 years experience — Tree Warden, Town of Weston — Member, Mass. Arborist Assn. — Middlesex County Tree Warden Assn. — National Shade Tree Conference — Mass. Tree Warden Assn.

DED. 3-3316 HOME WA 5-0427-J

LOCAL RESIDENTS
will receive preference on FULL and PART TIME work in
RAYTHEON'S MODERN PLANT CAFETERIA

- Counter Servers
- Cook's Helper
- Salad Woman
- Sandwich Maker
- Floor Women
- Machine Dishwashers (Male)
- Cashier

Enjoyable working conditions . . . paid holidays and vacations . . . Contributory Blue Cross and Group Insurance . . . Meals and Uniforms included.

Apply NOW
RAYTHEON CAFETERIA
WAYLAND, MASS.
Or Phone MR. DAMON MARSHALL
VOlunteer 2-5100 for Appointment

In Appreciation of your loyal Support, we are inviting you to enjoy the Savings at our Store, during the week of October 17th to 22nd

1940 ANNIVERSARY SALE 1955

10c-SPECIALS-10c

We've gone thru our stock and reduced these items to 10 cents. Check the list and you'll find many things that you can use at this price.

Wamsutta Applesauce	.10
Wamsutta Corn	.10
S G Peas	.10
S G Tomatoes	.10
S G Green Beans	.10
S G Wax Beans	.10
John Alden Diced Carrots	.10
Campbells Tomato Soup	.10
Lady Alden Grapefruit Juice	.10
John Alden Pineapple Juice	10
Canned Squash	.10
Canned Pumpkin	.10
Tomato Paste	.10
John Alden Salt	.10
Peter Pan Evap. Milk	.10
Brown Sugar	.10
Scott's Tissue	.10

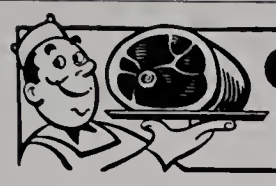

CHOICE MEATS

Fresh Killed
Native Fowl lb. 35c

Heavy Western Steer Beef
Face of Rump Roast lb. 79c

Genuine Spring
Leg-Loin of Lamb lb. 55c

Picked and Packed at the height of flavor, with all the Field-Fresh Goodness, and at lowest Prices.

SPECIAL PRICED ITEMS

Taken at random from our jam-packed shelves. We've priced 'em. You pick 'em.

Kegani Crab Meat	.35
John Alden Crab Meat	.79
College Inn Chicken a la King	.39
John Alden Pineapple Juice	2 for .49
John Alden Sliced Apples No. 2 can	.19
Chef Boyardee Spag and Meat Balls	.19
Libby Corned Beef	.39
Spam	.35
Farm Girl Whole Chicken	1.39
Nestles Chocolate Bits	.19
Nestles Instant Coffee 4 oz.	89
Bordens Instant Coffee 2 for	.59
Tenderleaf Tea Bags	.49
Johnson Glo-Coat qt.	79
Perma Starch	.39
Delsey Toilet Tissue 4 rolls	.39
Dromedary Cake Mix 2 for (Devils Food - White - Yellow)	.47
Farm Girl Fruit in Syrup (Peaches - Pears - Fruit Cocktail Choice of 3 Cans)	1.00
Victor Coffee all grinds lb.	.75
Big Time Horse Meat 3 cans	.59

America's Favorite
Shortening
in
Pints - Quarts - Gallons
GET YOUR FREE
COOK BOOK

Turkey Given Away FREE
to one of our Customers

FRISKIES - Dog Food	3 cans	31c
CARNATION EVAP. MILK	2 cans	27c

CHICKEN OF THE SEA TUNA

Solid Pack - White Meat - 2 cans	.75
Tuna Pies - So Good	ea. 29
Tuna Dinners - Heat 'n Eat	.59

Tidy House Paper Products
Garbage - Sandwich - Lunch Bags
— Complete Line —

BIG BIRDS EYE SALE

PEAS, 10 oz. - 2 for **39c**

STRAWBERRIES, 10 oz. - 2 for **57c**

BIRDS EYE
French Fried POTATOES
Just Heat 'em and Eat 'em!
RIGHT NOW!
2 for 31c

HOME FREEZER OWNERS
ASK ABOUT OUR
DISCOUNT PLAN
on
QUANTITY PURCHASES

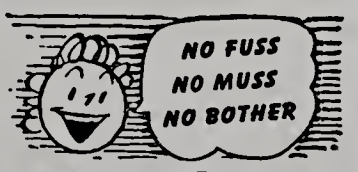

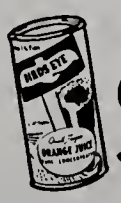

BIRDS EYE
ORANGE JUICE
2 for 33c

French and Cut
GREEN BEANS, 10 oz. - 2 for **45c**

BIG BIRDS EYE SALE

BROCCOLI SPEARS - 2 for **49c**

CAPPS SUPER MARKET

POST ROAD **WAYLAND**

WHERE YOU MEET YOUR FRIENDS
Open Friday Nights Till 9:00 P. M.

Turnpike Authority Agrees To Meeting in Weston

WESTON—Weston leaders had a talk with Chief Engineer Philip H. Kitfield of the Massachusetts Turnpike Authority about what the Authority planned to do in Weston, and Mr. Kitfield said they'd study the matter some more. He also agreed that the Authority would send somebody to talk at a public meeting in Weston, on this subject.

He said he recognized the validity of the Town's objection to the proposed closing of Park Road, which would leave a large area practically without access. He said this would be looked into.

He also said he thought they might be able to shorten the long ramp connecting Route 128, southbound, with the westbound lane of the toll road. This ramp is now shown as about three quarters of a mile long.

He said they expected to have detailed plans for the terminal's construction about the end of December, and to start the job in the Spring.

He added that when the toll road is opening, minus a missing link at the end in Weston, it will not be opened east of the interchange with Route 9, near the big motel just west of Framingham. That is, the Speen Street interchange will not be opened. The effect of keeping the toll road closed east of Framingham will be to put the main volume of eastbound traffic into Route 9, and keep it off local highways.

He announced an additional land taking of one acre for a toll plaza service road. A quarter acre would come from M.D.C. aqueduct land and the rest from Peter and Anna O. Mezzit.

Weston officials who attended the meeting, held Sept. 15 at the toll road office in Boston, were Selectman Edward M. Dickson, Town Engineer Charles H. Stimpson, Jr., Planning Board members E. Olsen Field, Glenn N. Lempereur, John A. Paine, Jr., and John Desmond Glover, and Town Accountant J. Ward Carter.

Cochituate And Wayland Give $700 Flood Aid

Residents of Wayland and Cochituate donated more than $700 to the emergency fund drive of the Red Cross to aid the victims of the recent floods in New England.

The Wayland Chapter of the Red Cross gave $250 as soon as the drive was announced, because of the urgent need for funds. This donation was above the contributions made by the residents of the Town.

Alex M. Hammer, chairman of the Wayland Chapter of the Red Cross, congratulated the residents for their fine and generous spirit in donating to the emergency Red Cross fund.

Willard B. Dik, treasurer of the local chapter, acted as emergency fund chairman.

The Wayland High School National Honor Society elected new officers on Sept. 29. They are: President, Eileen Bresse; Vice-President, Mary Jane Fabisak; Secretary, Kathleen Andrews; and Treasurer, Agnes Houston.

New Books, Wayland

The library has now received the 1955 edition of the Encyclopaedia Britannica, made possible by a gift of the Friends of the Library.

The following new titles were added during August and early September:

Fiction:

Asimov—The End of Eternity; Berckmann—The Beckoning Dream; Faralla — A Circle of Trees; Gaskin—Sara Dane; Graham—The Vows of the Peacock; Haas — Live Till Tomorrow; Hitchens — F. O. B. Murder; Hocking — Poison in Paradise; Huxley — Genius and the Goddess; Laing — Jonathan Eagle; Morgan—The Great Man; Payne — The Roaring Boys; Smith — The Cellar at No. 5; Steele — The Way to the Gold; Warren —Band of Angels; Wouk—Marjorie Morningstar; Yerby — Treasure of Pleasant Valley.

Non-Fiction:

Beebe — Adventuring With Beebe; Dolson—Sorry To Be So Cheerful; Hachiya — Hiroshima Diary; Izzard — Abominable Snowman; Ketchum — What Is Communism?; Ketchum— What is Democracy?; Klein — Grand Deception; Lewis—High Sierra Country; McNulty — My Son Johnny; Paul — Minding Our Own Business; Schultz — It's Time You Knew; Townsend— How to Plan a House.

Juveniles:

Blough—Lookout for the Forest; Hyde — Atoms Today and Tomorrow; Kay — One Mitten Lewis; Kyle — Carolina House; Morgan—Prairie Star.

Records:

Great Operatic Arias — Bjoerling Merrill; Mendelssohn—Elijah — Huddersfield Choral Society; Puccini—Highlights from La Boheme. Albanese Munsell, Warren; Saint-Saens — Samson and Delilah; Selections — Stevens, Pierce, Merrill.

WALLACE F. JONES of 23 Oak Street, Cochituate, has been appointed sales manager of the Northeast District of the Mutual Boiler and Machinery Insurance Company, located in Waltham. Mr. Jones served in World War II with the 7th Armored Division in Europe.

Win, Lose or Draw

WESTON—A pleasant annual event in this Town is the "Win—Lose—Draw" dinner, to be held on Dec. 1 this year, for the High School athletes. Letters and jackets are awarded to boys and girls. Parents and friends attend, and usually some well known athlete speaks. The affair is sponsored by the Rotary and Boosters Clubs, and has been going on for years.

The corresponding event in Wayland is a dinner given by the Wayland High Association, generally around the first of May, for the same purpose.

List of Street Numbers At Wayland Town Hall

The revised, official list of Wayland street numbers is now available in book form at Wayland Town Hall, free to any resident who wants to go there and ask for it. It is not to be mailed out to everybody because, it is reported, it costs a dime to mail each copy.

Mr. Russell Is Busy Although "Retired"

Howard S. Russell, former Wayland Representative in the Legislature, who retired from that office before the last election, says he's now down to one job, but is still so busy he doesn't have time to take up two or three more careers he'd like to have.

This year is the 30th he has put in with a farm insurance agency, and this is the job he's staying with. His business in Waltham he sold out this year. He and Mrs. Russell hope to attend meetings of the Wayland Historical Society this year, and they hope they'll be able to take it easy.

Mr. Russell is still, as he has been for many years, Moderator of Wayland Town Meetings. His salary for this important job is $10 a year, and he is still in the Town's debt because he has never collected it.

BENJAMIN E. SLEEPER, formerly of Cochituate, a graduate of Wayland High School, has been transferred from Hagerstown, Maryland, to Greensboro, North Carolina, as manager of the business machines division of the National Cash Register Company there. He attended American International College and, as a Lieutenant in the Navy in World War II, the Harvard School of Business Administration. He is the father of six children.

Wayland Wonder Truck May Arrive By Nov. 1

The wonder truck for disaster use which the Town voted to buy at the March meeting hasn't arrived yet, but Civil Defense Director W. R. Hulbert says that delivery by Nov. 1 is possible. It was promised for Sept. 15, but they said a strike spoiled the schedule.

This truck, a $10,000 job carries every imaginable kind of tool for disaster work, from power saws to stretchers, ladders and crowbars. It's Civil Defense equipment and Uncle Sam will pay half its cost, $5,000. The Town of Wakefield acquired such a machine the day before one of the 1954 hurricanes, and it was reported that it performed great service for several communities after the storm.

It will be housed in the new fire station. Although it is officially Civil Defense equipment, in practise the Fire Department will probably handle it.

MRS. BLAKSLEE H. COLBY, former Crier reporter who went down to Wellesley College one day this Summer to ask for a catalogue and wound up with a job in the Wellesley publicity office, reports that half of this year's students are wearing skirts. The rest are in blue jeans and Bermuda shorts.

Six Fish Recipes

WESTON—Miss Helen Snyder of College Park Laboratory, College Park, Maryland, was scheduled to give a demonstration of six fish recipes at the Weston High School cafeteria on Oct. 11. High School mothers and the Weston School Committee members were invited. Weston was chosen as the site of the demonstration by the Massachusetts School Lunch Program.

Special Purpose Loans
$350 to $1,500
Prompt, Confidential Service
Cash in 12 Hours
- Loans to home sellers. No monthly payments; repay after you sell
- Loans to heirs and persons awaiting settlement of estates. No monthly payments; repay after estate is settled
- Loans on automobiles, flexible payment plan
- Temporary second mortgages to home owners

Cochituate-Wayland Loan Company
ROUTE 30, COCHITUATE, MASS.
OL 3-3181

MARSHALL'S APOTHECARY
ALTON L. F. MARSHALL, JR., Reg. Pharm.
B.S. and M.S. in Pharmacy
25 COCHITUATE ROAD WAYLAND CENTER
ELmwood 8-2381
Complete Prescription Service

WILLIS RYDER
Real Estate
EL 8-2002
ALLEN MORGAN
Insurance
EL 8-2515
Office on the Village Green, Wayland
EL 8-2181

The
Chocolate House
off Route Nine
HOME MADE CANDIES
289 Worcester Turnpike
Framingham, Massachusetts
We Mail Candies Everywhere
Tel. TRinity 2-1321

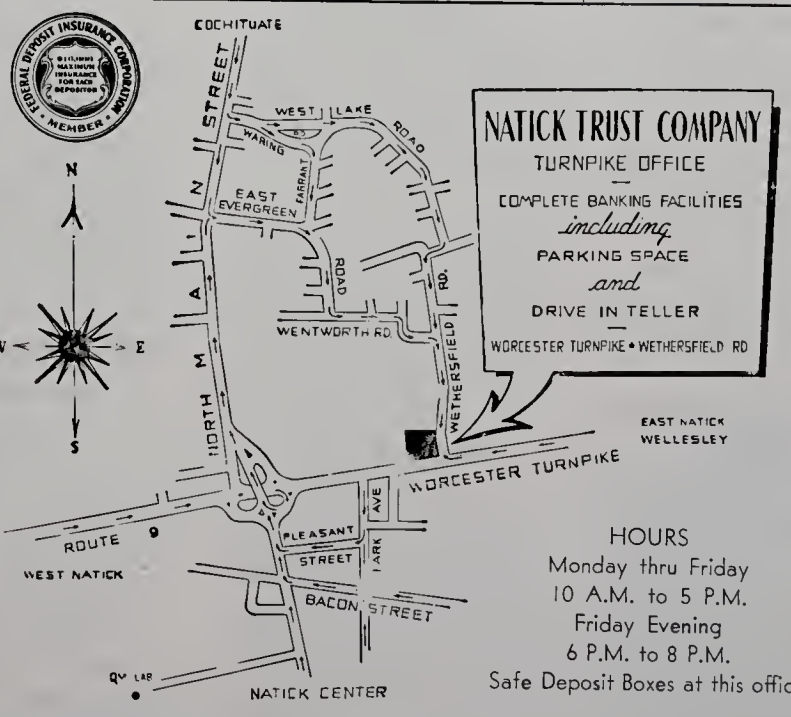

HOURS
Monday thru Friday
10 A.M. to 5 P.M.
Friday Evening
6 P.M. to 8 P.M.
Safe Deposit Boxes at this office

Modernistic
BARBER SHOP
MAIN STREET COCHITUATE
(next to Bank)
Open Monday through Saturday, 9 - 6
and Friday Evenings until 9 P.M.
Open Wednesday All Day
Appointment If Desired
Call OL 3-9765
Shoe Repairing as a Special Service

Kohler's Super Market
(under new management)
FINE WINES AND BEER
MEATS and GROCERIES — FRUITS and VEGETABLES
Open Daily, Evenings and Sundays
Free Delivery
We give Green Stamps in Groceries
212 West Plain Street, Cochituate OL 3-9879

H. B. KNOWLES Inc. . . . *for "Johnny-on-the-Spot" SERVICE!*
ROUTE 126, SOUTH LINCOLN
TELEPHONE CLearwater 9-8223 — DAY OR NIGHT

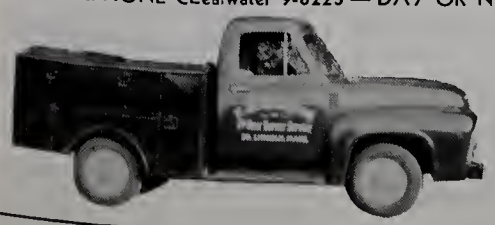

BUDGET SERVICE PLAN

24 Hour Oil Burner Service
BY OUR OWN TRAINED SERVICEMEN
(On Call 24 Hours a Day — 12 Months a Year!)
FREE! Oil Burner Efficiency Test!
Learn if your present unit is yielding a correct ratio of heat for the amount of fuel consumed..

ESSO HEATING OILS
Automatic Degree Day Deliveries by our own fleet of modern tank trucks

Weston Dates

Oct. 13, Girl Scouts Council. Coffee 9:30 a. m., meeting 10 a. m., Scout House.

Oct. 13, League of Women Voters, Unit Meeting, home of Mrs. Edwin Curtis, 233 Ash Street, 10 a.m.

Oct. 13, League of Women Voters, Unit Meeting, home of Mrs. Karl M. Koelb, 181 Winter Street, 8 p. m.

Oct. 14, League of Women Voters, Unit Meeting, home of Miss Muriel Haynes, 45 Hill Top Road, 10 a. m.

Oct. 15, Football, Weston at Foxboro, 2 p. m.

Oct. 16, Cub Scouts Pow Wow. The Country School, 2 - 5:30 p. m.

Oct. 18, Children's Exchange, Jones House, 10 a. m. - 4 p. m.

Oct. 21, Square Dance, Country School Gym. Grades 5, 6 and 7, at 7:30 p. m. General admission, 9 to 11:30 p. m.

Oct. 22, Girl Scouts Rummage Sale, Town House, 10 a. m. - 2 p. m.

Oct. 22, Football, Provincetown at Weston, 2 p. m.

Oct. 25, Children's Exchange, Jones House, 10 a. m. - 4 p. m.

Oct. 25, Girl Scouts Leaders Investiture, Scout House, 8 p. m.

Oct. 26, Dancing class, Weston Golf Club. Grade 5, 3:15 p. m. Grade 6, 4:20 p. m. Grade 7, 5:30 p. m.

Oct. 27, Weston Garden Club, Annual Meeting, Jones House, 12 noon.

Invisible Change To Help Phone Service

WAYLAND — Scheduled for Nov. 6 is an invisible telephone changeover which, manager Eugene Murphy of the Natick office says, should make Elmwood toll calls faster, more accurate and more easily heard.

At present, Wayland toll calls go through Framingham. But the whole Framingham area has grown so much that the calls can't be handled there any more. A couple of dozen "switchmen", led by Fred West of Framingham, have been working for a month in Wayland to change the equipment in the central office.

After Nov. 6, Elmwood subscribers who dial zero for operator will get Newton instead of Framingham. Mr. Murphy says a great amount of work has been done behind the scenes to make this change, which won't make any show at all but should improve the service.

MISS MARY H. BENEDICT, daughter of Mr. and Mrs. Manson Benedict of 25 Byron Road, Weston, was one of the Wellesley College sophomores who were awarded honors for high academic standing at the opening chapel service of the college this year. Miss Benedict is a graduate of Weston High School.

Raytheon Has 600 New Telephones

The telephone company last week was finishing the job of installing 600 telephones and a "tremendous" switchboard in the new Raytheon plant in Wayland, Natick manager Eugene Murphy of the company says. Deadline for the job was Oct. 15, and 10 men were on the job.

As of the end of August, 1357 telephone instruments were in use in the Elmwood exchange. Mr. Murphy estimates that Raytheon will finally have about a third as many telephones as the rest of the Wayland end of Town.

Weston Pop. 6257, Up 1231 from '50

WESTON — Population of this Town, determined by the 1955 State census, is given unofficially as 6257, as against 5026 in the Federal Census of 1950.

Wayland's 1955 population is given unofficially as 7303.

MR. AND MRS. JOHN F. HEALY of Richard Road, Cochituate, were recent visitors at Ausable Chasm and Lake Placid in New York.

Col. Lamson's History Is the Book on Weston

The history of Weston was written as of 1890 by Col. Daniel S. Lamson, a Civil War veteran and apparently a descendent of some of the earliest settlers of the Town. He notes that many of the early records have been lost, but enough information had been saved to make his book interesting.

In the earliest days, he says, what is now Weston was known as the "Farmers' precinct" of Watertown. It was after 1700 before the inhabitants of the Precinct, who lived a long way from church, managed to cut loose and form a Town of their own. Waltham was set off from Watertown in 1737.

One story told by Col. Lamson is about a character named Howe, a British spy, who came out to Weston early in 1775 to see the chances for an expedition to go to Worcester to destroy stores. After being entertained by Tories in Weston, and going as far as the Sudbury River to note the bridges and the roads, he got back into Boston and reported that if 10,000 men should be sent to Worcester by this route, they would all be cut off.

So the British went to Concord, and many men from Weston and Sudbury were on the line of the retreat, guns in hands.

Pack 51 Committee

WAYLAND—On Sept. 22 the Pack Committee of Pack 51 of the Wayland Cub Scouts met with the den mothers and their assistants and Robert Paine, advisor. It was decided that Committee meetings would be held on the second Tuesday of each month, and the monthly pack meeting on the third Thursday of each month starting at 7:00 p.m.

The first monthly pack meeting is scheduled to take place on Oct. 20 at the Wayland High School auditorium. The theme of October for the cub program will be "Robin Hood".

Den mothers will include Mrs. William M. Young, assisted by Mrs. Edwin J. O'Neill and Mrs. Alfred Gledhill; Mrs. William L. Whelan, assisted by Mrs. Leslie A. Wellman; Mrs. Frederick G. Perry Jr., assisted by Mrs. John Sibley and Mrs. Robert H. Charnock; Mrs. Leslie G. Blomberg, assisted by Mrs. Will S. Brown; and Mrs. Ralph Shorey, assisted by Mrs. Jackson Turner.

A/2C Calvin M. Clifton of Shaw Drive, Wayland, has re-enlisted in the United States Air Force for six years and has been assigned to Lackland Air Force Base, San Antonio, Texas, the Framingham recruiting office reports.

WHERE TO = Directory

AUTO DEALERS - SERVICE

Bolton's Texaco Service
TUNEUPS
LIGHT REPAIR WORK
BRAKE WORK
Pick up and Delivery Service
STATE ROAD EAST — EL 8-7793

Cochituate Motors
Your Friendly
CHEVROLET DEALER
In Cochituate for 16 Years
Rte. Jct. 27 & 30 OL 3-7471

Cochituate Auto Body
In Cochituate Motors Building
COMPLETE AUTO BODY
REPAIRING AND REFINISHING
Phone OLympic 3-7471

BEAUTICIANS

"FEATURING LAMP CUTTING"
Woodie's Beauty Haven
PERMANENTS COLD WAVES
All Lines of Beauty Culture
Open Monday through Saturday
Also Thursday Evening
62 Main Street Cochituate OL 3-8840

BUILDERS

FRED H. PLOTNER, JR.
Carpenter — Building Contractor
Free Estimates
EL 8-2058 P. O. BOX 356

P. W. Shomphe & Sons
Builders
COLE ROAD EL 8-2206

CLEANSERS

Charles Cleansing Co.
"We Keep the Spot"
CLEANING - SHIRTS LAUNDERED
PRESSING - REPAIRING
FUR STORAGE
Cochituate Rd. Wayland
Tel. Elmwood 8-2931
Free Call and Delivery Service

ELECTRICAL CONTRACTORS

Your Neighborhood Electricians
Brewer & Calhoun
HOUSE WIRING OUR SPECIALTY
OIL BURNERS CHECKED & REWIRED
Wal 5-3016 North Ave., Weston

A. M. HATFIELD
Electrical Contractor
Industrial and Residential Wiring
NEW OR OLD WORK
Concord Road, Wayland
EL 8-2495

EXCAVATING

ALBERT CAPELLO
RIVER ROAD, WAYLAND
(Formerly of Waltham)
SHOVELDOZER
Excavating Grading
ELmwood 8-7735

FLORISTS

Country Flower Shop
Flowers
Boston Post Rd., Wayland
EL 8-2321

FUNERAL HOMES

GIBBS
Memorial Funeral Home
Direct Telephones
OL 3-3350 — WEllesley 5-4595
ROUTE 30 WAYLAND, MASS.

FURNITURE - DECORATING

The Weston Studio
INTERIOR DECORATORS
582 BOSTON POST ROAD
WESTON 93, MASSACHUSETTS
Tel. WAltham 5-3240 Res. EL 8-2463

GROCERS

COLLINS' MARKET
Cochituate Road, Wayland Center
COMPLETE LINE OF MEATS
GROCERIES & FROZEN FOODS
For Delivery service call EL 8-2281

GROCERS

AL'S VARIETY
103 WEST PLAIN STREET
COCHITUATE
Tel. OL 3-7698
Meats — Groceries
Vegetables — Fruits

ALFRED J. PERODEAU
Groceries and Provisions
22½ W. PLAIN ST. TEL. OL 3-6990

HARDWARE - SUPPLIES

Main Street Paint Co.
4 Main Street, Cochituate
OL 3-0282
HARDWARE - GARDEN SUPPLIES
WALLPAPERS - PAINTS

Cochituate Hardware
Hardware and Paint Center
MAIN STREET COCHITUATE
OL 3-8730

INSURANCE

Joseph "Jerry" Joyce
Insured Savings Plans
Sherman Bridge Rd. EL 8-2169

Arthur B. Fair John F. Yeager
FAIR & YEAGER
Dependable Insurance Protection
for Business, Home and Auto
Trust Co. Bldg. Telephone: OL 3-3131
Natick, Mass OL 3-3132

LIQUORS

For Courteous and Friendly Service
Low Prices
Dath's Package Store, Inc.
66-68 MAIN STREET Tel. OL 3-5940
COCHITUATE, MASS.
Delivery Service
Certified S. S. Pierce Dealer

LIQUORS

POST ROAD LIQUORS
O'Connell Brothers, Incorporated
STATE ROAD EAST
WAYLAND, MASSACHUSETTS
Delivery Service EL 8-4300

LUMBER - BUILDING SUPPLIES

WAYLAND LUMBER CO.
Easi-bilt Patterns
Unpainted Tables — Chests — Cabinets
Building Materials — Mason Supplies
Your Lumber Number - EL 8-7731

MISCELLANEOUS

TAYLOR and COX
Professional Tree Surgeons
20 years in Tree Care
Any Work Regarding Trees We Do
Cochituate, Mass. OL 3-3010

Mail a postal card to
10 ROGERS ST., NEWTON
Telephone LAsell 7-1132
W. HARRY NICKEL
Fuller Brush Dealer
Distributor for Fuller Brush
and Debutante Cosmetics

Merry Days At Hilltop
Mrs. Thomas Newton
DUTTON ROAD SOUTH SUDBURY
Morning, afternoon and full day session.
Limited number of children accepted . . .
for information, call Hilltop 3-6367

Electroplating and Enameling
CLIFF GOODNOH
Box 72, Cochituate OL 3-0810

Evelyn's
3 Main St., Cochituate, Mass.
OL 3-0282
YARNS - CARDS - GIFTS
INFANTS and TODDLERS WEAR

MISCELLANEOUS

Mulhall Travel Service
Phone us for free service on
Plane, Steamship, Bus Reservations
Complete Trip Planning
TR 3-3700
65 CONCORD ST. FRAMINGHAM

OPTOMETRISTS

DR. E. PERRY TRUESDELL
Optometrist
OL 3-4775 — Evenings by Appointment
25 WEST COMMONWEALTH ROAD
COCHITUATE, MASS.

DR. BERNARD STECHER
Optometrist
33 MAIN STREET - COCHITUATE
OFFICE: OL 3-1520
If No Answer, Phone: OL 3-0111

PLUMBING - HEATING

POST ROAD PLUMBING & HEATING CO.
ALEX MCKENZIE, Plumber
(Successor to J. C. Massie)
Call ELmwood 8-2532
Estimates gladly given on all types of
Plumbing and Heating

PAUL C. HOOPER CO.
Plumbing
Heating
Remodeling Specialists
POST ROAD WEST EL 8-2951

FRANK A. SMITH
HEATING ENGINEER
Hot Water and Steam Heating
Coleman Blend Air Distributor
HAYWARD ROAD EL 8-2991

RADIO - TV

Woodman RADIO SERVICE
Serving All Makes of Auto and Home
Radios, Record Changers and
Tape Recorders
Authorized Delco Service Dealer
Waltham and Lincoln Road
Wayland EL 8-2189

Build 3 Schools -

(Continued from Page 1)

These elementary building priorities would include 26 new classrooms and three kindergartens for elementary children. These three projects should be started very soon. With these additional classrooms, the estimated elementary school population needs of 1960-61 will be met.

Large elementary schools would not be satisfactory. Community schools are considered more acceptable to parents and children. After the first five-year period, other centers are proposed in the survey as well as additions to Happy Hollow and Cochituate to meet emerging needs.

Junior High School

It is proposed that the present High School, with some alterations, be assigned to junior high school purposes. In the early growing stages Grade 6 may be used to keep the Junior High enrolment sufficiently high for the facilities it is using.

Early in the 1960s the need for a second Junior High School may become urgent. The recommended site lies to the northeast of the junction of School and Loker Streets.

Future Senior High

The proposed future senior high school site lies to the west of Cochituate Road and east of the Sudbury River on a site now occupied by a privately operated golf course. It is recommended that at least 50 acres of high land be secured here. The cost of the proposed senior high school for building only has been estimated at $17.50 a square foot or approximately $1,300,000.

Rapidly Growing Area

Impressive additions to the number of homes in Wayland have come in recent years. Although the zoning regulations will tend to keep down the number of families in the Town, there is much vacant land available for residential building and other land in considerable acreages still not released for home building. Although there is great density of homes in the southwest quadrant of the Town, continued additions of new homes may be expected in the northern, central and south-central sections of the Town.

Under present zoning regulations the total number of homes, if total saturation were reached, would be approximately 5,500, according to the survey. This is a potential of about 3,300 homes in addition to those now located in the Town.

Increased Enrolments

There has been a steady increase of births to the residents of Wayland (1948—94, 1955—164), but enrolments are rising even faster because of the number of families with young children moving into the Town. For the past five years there has been an average annual increase of approximately 16 children in each pre-school age group, according to census figures prepared by the school department.

Elementary school enrolments have risen steadily and this increase will be reflected in corresponding increased enrolments in secondary schools.

Estimated public school enrolments based on present figures and future estimates as they appear in the survey follows: 1,444 in grades 1-6 in 1960 as against 864 in 1954, 486 in grades 7-9 in 1960 with 292 presently enrolled, and 281 in grades 10-12 in 1960 as against 160 in those grades now. This means a total increase of 895 pupils by 1960-61. By 1966 there will be an estimated 707 students in grades 7-9, and by 1969 an estimated 532 pupils in grades 10-12. In 1945, there were 687 students in grades 1-12. The pattern is a steady increase in all grades.

Existing Schools

The Happy Hollow site has been well chosen and together with the Cochituate site, furnishes the pivot around which the remainder of the elementary school plant should be developed.

The Center School cannot be expected to serve much longer for the housing of school children. **The cost of modernization for elementary school purposes would be exclusive and not defensible in this building.** The replacement of this school becomes one of the first features of the oncoming school building program.

In the over-all school building program for the years ahead, the survey recommends that the present Senior High School site be designated for Junior High School purposes. The acreage would suffice for that purpose and the building can well be adapted for that use.

Capacities Versus Enrolments

The maximum capacity of existing elementary facilities is 900. **New facilities for 544 children will be needed by 1960-61 in addition to the replacement of 225 Center School children.** The recommended building program would meet these needs.

The optimum capacity of the present high school is 500. High school enrolments have increased steadily from 163 in grades 7-12 in 1945-46 to 459 presently. **These increases are expected to advance steadily with 648 students enrolled in 1958-59, 883 in 1962-63, and 1,167 in grades 7-12 by 1966-67.**

Chairmen of Committees: Cornelius J. Maguire, School Committee; Allan R. Finlay, Building Committee, and Lewis W. Avard, Site Committee.

Copies of the Report may be seen at both Cochituate and Wayland libraries. There aren't enough for wholesale distribution.

Ed Dickson --

(Continued from Page 1)

Weston's school sites are located on land which the Town acquired from the Case Estate, left to Harvard, and now used by the Arnold Arboretum. Although Weston has long had a good Town Hall and Fire Station, it has had to put in a water system over the past few years.

The tax burden imposed by this and new schools, has been largely absorbed by new valuations. The toll road, fought to the end by Weston citizens, will take a good deal of assessed valuation. Mr. Dickson says his latest news on the turnpike is that it is expected to open from Framingham west next November.

Navy Lieutenant

Mr. Dickson was graduated from Harvard in 1934, after preparing at Belmont Hill School, and then went to Harvard Business School. The summers of 1934 and 1935 he spent bicycling in Europe, visiting England, Holland, Germany, Italy, France, Austria and Spain, biking a grand total of 3,300 miles.

After graduating from Business School he went into the investment advisory field for a few years. Then he returned to Harvard to study education, after which he taught American History and Social Sciences to fourth, fifth, and sixth graders at the Dexter School in Brookline.

Entering the Navy in 1940, Mr. Dickson spent his time in "shore battles" with a Maritime Training Station and Bureau of Ordnance until 1946, when he went on inactive duty as a Lieutenant.

After the war, with five other veterans, Mr. Dickson founded the North American Manufacturing Co. which made interior finish and custom cabinets, in Natick, and served as treasurer of the company. Next Mr. Dickson founded Hospital Radio Inc., which installs radios in hospitals. He is Treasurer of the company.

The Weston Selectmen, William R. Dewey Jr., Charles M. Ganson and Mr. Dickson meet once a week. They are, as in Wayland, responsible for appointing most of the Town officials. The Finance Committee is principally active from January until the Town budget meeting which precedes the regular Town Meeting in March. The Selectmen present the budget at this meeting, which takes some of the pressure off the regular Town Meeting. Mr. Dickson is secretary to the Selectmen. Executive secretary for the Selectmen and Town Accountant is Ward Carter who has "worked day and night for the Town" since 1950.

Reads the Papers

In the first week of October Mr. Dickson attended a Town Clerk's convention in Springfield, along with his cousin, Leila Sears, Town Clerk of Wayland. Mr. Dickson's and Miss Sears' grandmother lived in the house now occupied by Trefrey Real Estate on Route 20 on the Weston-Wayland border.

Mr. Dickson lives on Highland Street with his mother, Mrs. Brenton H. Dickson Jr.

Mrs. Dickson is known to all in this area who enjoy horses and riding. For many years she has helped children who want to ride to find a horse and learn to ride it. She founded the Townshend Morgan Horse Farm in Townshend, Vt., now managed by her daughter, Mrs. Roger Ela of Wayland.

Mr. Dickson's father, who died in 1946, was Town Clerk in Weston for 25 years and Selectman for 20 years. He was instrumental in establishing the Weston Fire Department, and was a volunteer Engineer.

For 40 years the Dickson house has had a fire tap signal. Mr. Dickson's father used to ring the 7 a.m. signal every morning. For awhile the signal used to go off by mistake on Saturday, when in the course of household routine the laundry floor was washed, short-circuiting the wires.

Mr. Dickson regularly reads three Boston newspapers, the Wall Street Journal, and the Town Crier with great thoroughness. He enjoys going to the theater in Boston, and then reads the theater reviews in the Wall Street Journal, which he recommends. Summers, when possible, he heads for Orleans on the Cape, where his family has a house on Pleasant Bay and he enjoys striped bass fishing.

Winters, he skiis around in New England and hopes sometime to get a chance to ski out west.

Weston has hired B. Allen Benjamin, of Wayland, town planning consultant, to prepare an overall long range plan for the Town. Recently Weston has made arrangements for a Town forest consisting of two areas totalling about 300 acres, which can be included in the Town's future layout. Also in the offing is a revision of building codes which Mr. Dickson expects will be ready to present to the citizens of Weston before long.

Field Hockey—Wayland

WAYLAND—On Tuesday, Oct. 4, Ashland High School's varsity field hockey team defeated Wayland High 4-1, but Wayland's junior varsity won by a score of 3-0.

On the Wayland squad are Joan Lizotte, captain; Kathleen Andrews, Eileen Bresse, Rita Brosseau, Cynthia Dunnan, Carol Dyer, Agnes Houston, Anne Kane, Carol Lindbohm, Joyce Mulligan, Karin Weeks, Claire Witzell, Evi Krommel, Donna Herland, Tracy Hill, Joanna Duggan, Noel Willard, Susan Dumaine, Agnes Smith, Judy Smith, Patricia Wilkinson Mary Ann Turner, Ruth Fichter, Jane Washek, Clare Zanden, Dorothy Boesenberg, Linda Wolfrum, Patricia Palmer and Beverly Parker.

School Population Near 1500, Up 173

WAYLAND — Enrolment in the local school system as of Oct. 1 this year was 1496 as against 1323 a year ago, an increase of 173, says Mr. Edward J. Anderson, Superintendent of Schools. The Junior-Senior High School roster is 508, against 459 a year ago, an increase of 49.

Elementary school population is up 124, from 864 to 988. Experience has shown that these figures usually increase during the year, says Mr. Anderson, and he expects that the total enrolment will be more than 1500 before many weeks have passed.

The Cochituate School had 72 pupils in two first grades. To reduce the size of these classes, the School Committee approved the hiring of a third first grade teacher. This third first grade was to use the faculty room.

Space is at a premium in all Wayland schools, says Mr. Anderson.

Unicef Collection In Weston, Oct. 30

On Sunday, Oct. 30, the young people of Weston will visit the homes of the Town to receive gifts for the United Nations International Children's Fund.

This effort, commonly called UNICEF, is a health-building program for children in more than 90 under-developed countries; a program in countries willing to use their own resources and match UNICEF aid, more than dollar for dollar.

UNICEF helps them to help themselves in establishing health and nutrition facilities. One UNICEF dollar provides enough powdered milk to give 9 children a glass of milk every day for a week, or protects 24 children against tuberculosis.

Last year Weston young people raised $320, part of $273,335 raised in 4,000 communities in 48 states.

This project is under the joint sponsorship of the Weston Council of Churches and the United Nations Day Observance Committee.

No Polio In Weston

WESTON — Although Weston health authorities had no reports of any polio cases in the Town up to Sept. 9, the opening of Weston schools was postponed to Sept. 19.

Some Weston residents were reported nervous about the two classrooms of Wayland children who were scheduled to use Weston school space.

ACCEPTED COUNCIL ON FOODS AND NUTRITION AMERICAN MEDICAL ASSOCIATION

Free!

THE NEW GOLDEN GUERNSEY MILK WEIGHT REDUCING DIET

THE new diet approved by the American Medical Association! It helps you to lose weight comfortably, healthfully—on menus designed as the basis of delicious *family meals*. Get your copy today.

Mainstone Farm

WAYLAND, MASS.

EL 8-2171

GOLDEN GUERNSEY MILK
SO GOOD FOR ALL THE FAMILY!

CLIP—MAIL THIS COUPON TODAY

Please have your route salesman bring me a copy of your NEW GOLDEN GUERNSEY DIET BOOKLET.

Name .....

Address .....

.....

APPLES - PEACHES

Come and select these choice fruits yourself

RED COACH FARM MARKET

Advertised in LIFE • LOOK
POST • COLLIER'S
FARM JOURNAL • TOWN JOURNAL
PARADE • AMERICAN WEEKLY

Rexall ORIGINAL

ONE CENT 1¢ SALE

6 GREAT DAYS!
OCT. 17-22
MONDAY thru SATURDAY

WESTON PHARMACY
397 BOSTON POST ROAD
WESTON, MASS.
WAltham 5-3785

CHIU MENTO Signs

Call Framingham TRinity 9-9352

OVERWEIGHT ?

NEW HOME-REDUCING PLAN IS GUARANTEED TO TAKE OFF POUNDS AND INCHES

Science does wonderful things. Latest in the field of weight control is the program developed by the famous Niagara Research Institute. This plan, which was produced under the supervision of competent medical authority, is unusual because it is the first home-reducing program to present a scientific, medically-correct, three-way approach to the problem of excess weight.

The Niagara Weight Control Program is carefully prepared to protect you against the many hazards of common "quickie" diets . . . the tension, fatigue, and the nagging feeling of irritation. It is designed to help you reduce in a relaxed, pleasant manner, while you feel and look like a "million."

Send coupon today for further details on this easy, enjoyable, new three-way approach to figure control.

Please rush me all details on the Niagara Weight Control Program.
Or Call WA 5-4369-J.
Name_____
Address_____

NIAGARA of WALTHAM
48 SUNSET ROAD
WESTON
WA 5-4369-J

. In the Churches .

TRINITARIAN CONGREGATIONAL

The Trinitarian Congregational Church School year began Sept. 25. At present all classes begin at 9:30. Mr. Robert Hatch, Superintendent, reported an enrollment of 188.

The Church School teaching staff will include Nursery (Age 3), Mrs. Edward Scanlan and Mrs. W. F. Wilkinson; Kindergarten (age 4-5), Mrs. Clinton Lee, Supt. Mrs. Albert Sanderson, and Mrs. Henry J. Smith. Helpers, Miss Janet Shepard and Miss Vivienne Thomas. Primary, Mrs. Daniel Weed, Supt. Mrs. Edward Osmond, Mrs. Edward Rigney, and Mrs. Ashton Lloyd. Lower Junior, Mrs. Charles Hale, Supt. Mrs. Sheldon McEwan, Mrs. Lee Johnson, Mr. Willis Flagg. Upper Juniors and Seniors, Mr. Douglas Surgenor, Mrs. Charles Wheelock, Mrs. William Stahl, Mrs. Robert Hatch, Mrs. Lyman Seley. Substitutes, Miss Edith Pierce, Mrs. Donald Ide, Mrs. Robert Charnock, Mr. Richard Hewitt, Mrs. Nevin Kather, Mr. Daniel Weed, and Mrs. Flora Cody.

On Sunday, Oct. 2, there was a service of dedication for all Church School Workers during the regular morning worship at 11 a.m.

The L.B.A. food sale will be held Oct. 21, 2 to 4 p.m., in Fellowship Hall.

FIRST BAPTIST CHURCH, WESTON

Rev. Joseph E. O'Donnell Jr., Minister.

Oct. 16. Church School 9:45. Morning worship, 11, with nursery for babies and small children. Sermon, "The Grace of God." Evening at 7, Baptist Youth Fellowship, Christian Witness Committee in charge. The topic, "Give Me Men." Kristen Jensen, chairman.

Oct. 17. Boy Scouts, Troop 53, at 7:30.

Oct. 18. Diaconate Meeting, 8 p. m., at the Church.

Oct. 19. Choir Rehearsal, 7:30.

Oct. 19. Boy Scout Troop Committee at home of George K. Saurwein, Boston Post Road.

Oct. 20. "Year of Baptist Achievement" Committee, at home of Mrs. Gordon Littlehale, 70 Wellesley Street.

Oct. 23. Sunday service. Sermon, "Fear Not." 7 p.m., Baptist Youth Fellowship, Jay Crowe, leader.

Oct. 24. Troop 53, at 7:30.

Oct. 25, 26 and 27. Massachusetts Baptist Annual Meeting, First Baptist Church, Haverhill.

COMMUNITY METHODIST

Rev. George C. Gutekunst, Minister.

Oct. 16. Laymen's Sunday, with service conducted under direction of lay leader, George Bogren.

Oct. 20. General meeting of the Woman's Society of Christian Service, 8 p. m. The history of the churches of Wayland will be presented. All ladies of the community are welcome.

Oct. 30. Reformation Sunday, service of worship with reception of new members into the church.

WAYLAND TRINITARIAN

Mrs. Richard Adams of Belmont will speak on "Old New England Churches, Covered Bridges and Lighthouses" at the Oct. 18 meeting of the Women's Fellowship of the Wayland Trinitarian Congregational Church, at 2 p.m. She will show kodachrome slides. Tea will be served afterwards by the Esther circle. All church women and their friends are invited.

WESTON METHODIST

Weston Methodist Church, North Avenue and Conant Road. Rev. Robert W. Huston, Minister.

Church School, third grade and up, 9:30 a. m.

Morning worship, 9:30 a. m.

Church School, second grade and younger, 11 a. m.

Morning worship, 11 a. m.

Junior High Youth Fellowship, 7 p. m., and Senior High Youth Fellowship, also 7 p. m.

Vital Statistics

WAYLAND

Births

Aug 18. Brian Joseph Witzell, to Mr. and Mrs. Alfred V. Witzell of 18 Mitchell Street.

Aug. 19. Denise Louise Kiely, to Mr. and Mrs. Lawrence E. Kiely of Sherman Bridge Road.

Aug. 31. Margaret Louise Trageser, to Mr. and Mrs. David A. Trageser of Concord Road.

Sept. 1. Kurt Alan Brenner, to Mr. and Mrs. John A. Brenner of 24 Davelin Road.

Sept. 3. Kenneth Philip Richards, to Mr. and Mrs. Joseph E. Richards of 15 Overlook Road.

Marriages

Sept. 16. At Saxonville, Thomas William Holmes of Shore Drive, Wayland, to Helen Louise McAuley of Natick.

Sept. 20. At Natick, Robert Farrell McDermott of Roxbury to Lucy C. Grupposo of 167 Main Street, Cochituate.

Death

Sept. 13. Florence Woodman of 17 Waltham Road.

WESTON

Births

July 25. Stephen C. Shepard, son of Mr. and Mrs. Thomas W. Shepard of 204 Boston Post Road, at Framingham.

Aug. 29. Susan Stevens Foster, daughter of Mr. and Mrs. Fred A. Sawyer of 397 Concord Road, at Providence, R. I.

Marriages

Aug. 9. Frank B. Cutler Jr. of Weston to Lucy P. Gillespie of Belmont, at West Hartford, Conn.

Sept. 10. Christopher Brayton of 101 Ash Street, Weston. to Dianne M. MacLeod of Wellesley, at Wellesley Congregational Church.

Sept. 18. Douglas L. MacElroy of Chelmsford to Deborah C. Gratcy of Weston, at First Baptist Church, Weston.

Sept. 25. Arthur Polier of New York, N. Y., to Elizabeth P. Powell of 8 Locust Road, Weston, at Wellesley Unitarian Church.

Sept. 26. John J. McCormack of Hanover Center to Lenore K. Walton of 455 Glen Road, Weston, at St. Julia's Church, Weston.

Unitarian Youth Group

The Unitarian Youth Group met this year at the First Parish Church, Wayland, on Sunday the 18th of September. Fifteen of the twenty-three members attended. Mr. Richardson, the interim minister, was the leader of the meeting. We elected four officers: Clare Gregory, president; Brooke Gregory, vice-president; Jack Tanger, treasurer; and Betsy Hammond, secretary.

Any 7th, 8th, or 9th graders are welcome. We meet on alternate Sundays at the church. The next meeting is on Oct. 23. We begin at 6:30 p.m. and parents are requested to call for their children promptly at 8:00.

—Clare Gregory

Norman Harris To Speak on Oct. 26

WAYLAND—Norman Harris of the Museum of Natural Science will be the speaker at the first meeting of the season of the Laymen's League of the First Parish Church, on Wednesday, Oct. 26. Boys and girls will be guests. John W. Williams is president and James Arnold is program chairman.

Wayland Women Wanted As Substitute Teachers

WAYLAND — Mr. Edward J. Anderson, Wayland Superintendent of Schools, says there seems likely to be a continuing need of substitute teachers in Wayland from time to time, and he would like housewives who had teaching experience before marrying to let him know if they can be called on for occasional service.

He says that the progression from good teacher to good housewife is a natural one, and he thinks a good teacher should be better for experience with children of her own. He says the commercial market for substitute teachers is thin, and he would rather have local teachers anyway, women interested in their own community.

MRS. ROBERT JOHNSON of North Main Street, Cochituate, flew to Germany on Oct. 2 with her 11-weeks-old daughter, Deborah, to join her G. I. husband, says Pan American World Airways. Mrs. Johnson used to be Betty Lou Spencer, who was prominent in activities at Wayland High School a few years ago.

A SON, ROBERT MARK, was born at the Grover Memorial Hospital, Needham, on Sept. 27, to Mr. and Mrs. Souren Soorsoorian of D'Angelo Road. Grandparents' honors are shared by Mr. and Mrs. Aram Soorsoorian of Newburyport and Mr. and Mrs. Charles E. Bergquist of Newton.

MRS. RUDOLPH (PEGGY) BRUCE, of Plain Road, Wayland, will be on television on Monday, Oct. 17, on the Swan Boat Program, between 9 and 10, in her capacity as President of the Massachusetts League of Women Voters.

MR. FRANK GUARINO, JR., of Beverly, a graduate of Boston University who has just been discharged from the United States Marine Corps as a lieutenant, has been appointed a sixth grade teacher at the Cochituate School.

Evening Ceramics Class Starts at Wayland Oct. 17

Classes in ceramics for beginners, men and women, will be held at Wayland High School on Monday evenings, from 7:30 until 10 p. m., beginning Oct. 17 and running for 10 weeks. The number of pupils will be limited to 15.

Mrs. Lillian Jones, art director of the Wayland High School, will be the instructor. Those interested in taking the course may call the Wayland Superintendent's office between 9 and 4, or Mrs. Jones, LAsell 7-4592, after 5 p. m.

Cochituate Explorers Camp Out At Marion

Nine Explorer Scouts of Post 1, Cochituate, three of whom are Eagle Scouts, together with two leaders, George W. Brown, Explorer Advisor, and George W. Fullick, Vice President of Algonquin Council, enjoyed camping over Labor Day weekend at G. H. T. Brown's in Marion, Mass.

One large and one small tent were pitched for sleeping and all cooking was done in the open.

After setting up camp Friday evening the Scouts attended the Band Concert at Marion in full dress uniform.

Many of the Explorers attended the tennis matches and also enjoyed swimming in the cool salt water. Some took a trip to the Edaville Railroad in South Carver and others tried their luck at fishing.

Sunday morning all Explorers and leaders attended regular church services in town. That evening five scouts from Troop 32 of Marion joined the campers in their evening meal, which was followed by a softball game.

STEPHEN M. HYLAND, son of Mr. and Mrs. John P. Hyland of Plain Road, Wayland, has been enrolled as a senior at Vermont Academy, Saxtons River, Vt., the school reports.

CLASSIFIED ADS

Classified ads are 3c per word rounded off to the nearest 5c, paid IN ADVANCE with copy. Minimum charge, 50c. Scotch tape coins to your copy and mail or bring to TOWN CRIER, 502 Boston Post Road, Weston.

FOR SALE: 1 pr. 6' Hickory Skiis, bindings attached. 1 pr. Hickory Skiis without binding. 1 pr. woman's Ski Boots, size 7½. 1 pr. Man's Ski Boots, size 7½. 2 sets Ski Poles — bamboo 4'. Pr. Man's Ice Shoe Skates, size 7½. Homer, Westway Rd., EL 8-2419.

TINY TOTS' Nursery School provides supervised care for 3 and 4 year olds. Please call EL 8-2150 or visit school on Red Barn Road, Wayland, at your convenience.

TEACHER OF PIANO. Mrs. Arnet L. Powell, BA, MA, Boston University, Woodridge Road, Wayland, EL 8-2156.

FOR SALE: Avon Products, Norma Miller, Mayflower Path. OL 3-4707.

FOR SALE: Fireplace Wood, all hardwood, well seasoned. Call mornings or evenings. J. C. Walker, Wayland. EL 8-2368.

TOPS IN SKI MOVIES: John Jay's newest ski film, "Holiday for Skiis," presented by the Appalachian Mountain Club, Nov. 2 and 3 at John Hancock Hall, Boston. A wonderful evening for all young in heart. Tickets $1.35 each. Call David Stewart, EL 8-2128.

WANTED: Ride to Bedford Center daily, leave Wayland 8 a.m. Call Mrs. Taylor, EL 8-7741.

FOR RENT: Hearing Aids rentals. 18 Chestnut St., Natick. OL 3-2777.

LOST: Man's Gold Wedding Band. Lost in Weston. Reward. R. P. Berry, 22 Conant Road, Weston. WAltham 5-8386.

FOR SALE: Picture frames, custom framing, prints matted. Nickerson & Hills, 917 Main St., Waltham. Tel. WA 5-1952.

STATION FERRY: I no longer need my 1934 Ford Coupe. This is a "Classic" (not quite an antique), V-8, black and yellow wire wheels, in sound running order. '34 was a vintage year for Fords, superb materials, workmanship and elegant styling. Nearest offer to $150. Will Davenport, WA 5-6991-W.

FOR SALE: Mahogany coffee table $8; Leather Top Chippendale Card Table $30; Antique 17" Disc Type Stella Music Box $140. Call WAltham 5-0869-M.

SECRETARIAL POSITION available at a local Real Estate office. Duties include regular secretarial and receptionist work. No commuting problem, pleasant working conditions and a 35-hour week. For further infomation call WAltham 5-4689 or WA 5-6457.

WANT A KITTY? HI 3-2374.

Home Fire And Safety Equipment

2½ gal. Cartridge Operated Fire Extinguishers —needs no yearly recharge.

C-O-TWO Fire Extinguishers — for flammable liquids and electrical equipment.

Automatic Home Fire Alarm Systems.

Steel Chain Fire Escape Ladders — with storage cabinet.

ROBINSON AND COMPANY Weston, Mass.
Tel. WA 5-6993

BOOKS
THE VILLAGE BOOK STALL
494 Boston Post Road
Weston

Johnson's Pharmacy
Rexall 1c Sale
B. W. JOHNSON, JR., Reg. Pharm.
Main Street Cochituate, Mass.
OL 3-7352
After Store Hours Call OL 3-3274

THANK YOU SALE

AMERICA'S FINEST HAM
HORMEL'S
Fully Cooked — 100% Skinless — 100% Fatless
HAMS
69c lb. WHOLE OR HALF
SATISFACTION | GUARANTEED

FROZEN ORANGE JUICE
7 for 6 oz. cans 99c

TRIPLE "A"
SUPER MARKET
WESTON CENTER GROWING BY SERVING

Wayland Public Library
Wayland
Massachusetts

The Town Crier

PUBLISHED FORTNIGHTLY FOR THE RESIDENTS OF COCHITUATE, WAYLAND, AND WESTON

Vol. 10, No. 4 | NOVEMBER 10, 1955 | 10¢ a copy, $2.00 per year

West Newton Bank Branch To Occupy Bigwood House

WAYLAND—After a history dating from 1808, when it was built as one of five brick school houses in Town, the former home of Mrs. Everett R. Bigwood on Millbrook Road, next to Tom Barr's store, is to become a branch of the West Newton Savings Bank, it appears.

Mr. Kenneth W. Rogers, president of the bank, says there must be a hearing before the Banking Commissioner at the State House on Nov. 14. There is no indication, he says, that the State authorities will nix the project of opening a branch in Wayland, but the routine has to be followed.

Mr. Rogers says that the bank will lease the building from its present owners and remodel it and landscape the premises. Every effort will be made, he says, to retain the general appearance of the house and to keep it in harmony with the general surroundings of the Center. He thinks a doorway will be cut in the end of the building, facing the street. He wants to staff the bank with Wayland persons and make it as much a Wayland institution as possible.

So far as anybody knows, this will be the first bank ever to be established in Wayland Center. A branch of the Newton-Waltham Bank, set up in Cochituate a year or two ago, is believed to be the first bank ever established inside the Town limits.

Mrs. Kenneth E. Morrell, student of Town history, finds that five brick district schools were built in the Town in early days. The present Bigwood house, known as the Center School, or Number 3, was built in 1808, and is the only one of the five brick schools left standing. It was used as a school until 1841.

In 1842 it was remodelled by James Draper, of the well known Draper family of Wayland, into a house. The widow of Josiah Russell lived there for a time, as did William Stearns and Marshall Russell. A famous character of perhaps the 1870's, "Blind Charlie" Russell, a noted fisherman, also lived there. It is recorded that he was to be seen fishing at Baldwin's Pond or at the bridge over the Sudbury River on Old Sudbury Road.

A later resident of the house to make history was Everett Bigwood, son of Mr. and Mrs. Bigwood, then 15, who leaped into Sudbury River on Sept. 3, 1954, in an effort to rescue Eric and Gregory Lind, small brothers, sons of Dr. and Mrs. Howard Lind, who fell in from the Pelham Island Road Bridge and were drowned. In memory of the boys, the Eric and Gregory Lind Memorial Fund was established at the Brooks Hospital in Brookline, to establish hospital rooms in which mothers might stay to be near their children.

Other brick schools built in this era were Number 4, the Rutter School, on Old Connecticut Path opposite the present entrance to Mainstone Farm, 1799; Number 5, the Thomas School, built in 1803 on Old Connecticut Path somewhere opposite the present home of Mr. and Mrs. D. B. Willard, which was a later, 1868 model, Thomas School; Number 2, the Street School, on Old Sudbury Road near the four arch bridge, 1804, and Number 1, the North School, at the corner of Concord Road and Lincoln Road, 1805. All four have vanished. Later on, says Mrs. Morrell, these brick schools were replaced by wooden ones, and the numbers were changed a couple of times.

Mr. Rogers says that the West Newton bank has many customers in Wayland and hopes to make more friends.

Eugene Hanson Tells Rotary About Paper

WESTON — Four hundred pounds of paper per person are used in the United States each year as against 14 pounds per person in the Soviet Union, Eugene O. Hanson of 23 Pinecroft Road, New England sales manager for the Brown Company, told the Weston Rotary Club at its Oct. 27 meeting.

Some of the other facts about paper given by Mr. Hanson:

It replaces glass, tin, rubber, wood, cloth, burlap, aluminum and plastics.

It's the only substance man uses more of than water.

The paper produced each year weighs twice as much as all the new automobiles manufactured.

A paper making machine costs from $2,500,000 to $5,000,000.

Paper making is the fifth largest industry in the United States, the third in Massachusetts.

Drawings and blueprints for a battleship require 50,000 pounds of paper.

The first paper was made in ancient Egypt from strips of papyrus crossed, soaked in the Nile, pressed, dried and polished. From papyrus comes the word, "paper".

Weston Raises $382.30

WESTON—The Weston Council of Churches and the United Nations Day Observance Committee wish to thank every resident of Weston who shared in the recent UNICEF (United Nations International Children's Emergency Fund) project.

The young people of the community met in the four Protestant churches on Sunday, Oct. 30, at 3 p. m. and from these points visited every home in the town.

Through the willing efforts of close to 200 young people and countless adults, $382.30 was raised for hungry and sick children in 90 under-developed countries.

Refreshments were served at the First Baptist Church following the visitation.

One Dollar Per Family Would Fill S.A. Quota

While numerous Greater Boston communities announce they have reached their quota, the Weston Salvation Army campaign lags behind its total of a year ago, says Richard F. Lincoln, campaign treasurer for Weston.

According to Mrs. Richard P. Berry, Salvation Army Chairman for Weston, the donations have been generous. However, it is again a case of the burden being borne by too few. "If every Weston family would contribute one dollar," she says, "we shall reach our goal."

Checks payable to the Salvation Army are still acceptable and should be mailed to Richard F. Lincoln, Newton-Waltham Bank & Trust Company, Weston 93, Massachusetts.

Nov. 23 Issue Deadline

On account of Thanksgiving, the next Crier will come out on Wednesday, Nov. 23. This means that all advertising copy and editorial material must be in by Tuesday, Nov. 15.

Frank Kilburn New Town Counsel

FRANK KILBURN

WAYLAND—Frank W. Kilburn of Sylvan Way, an attorney connected with mutual insurance companies in Boston, has been appointed Wayland Town Counsel to take the place of Roger P. Stokey, who resigned because of the pressure of private practise, Chairman John W. Leavitt of the Selectmen, announces.

Mr. Kilburn was born in Brockton in 1921, and grew up in Waban. He was graduated from Wesleyan in 1943, as of the class of 1944, served in World War II as Naval Intelligence officer and agent, and later obtained his law degree from Boston University. He has lived in Wayland four years, has a 3-year-old son, Andrew, and belongs to the Kiwanis Club of Wayland.

He was active a couple of years ago in the Wayland Anti-Toll Road Committee, which was formed to fight the original plan of the Authority to run the road through the middle of Town. He is with the law firm of Murray, Von Rosenvinge and Hennessey, at 60 State Street.

His appointment dates from Oct. 17.

Special Town Meeting May Be Off Till Jan.

WAYLAND—Latest report from Town Hall is that the expected Special Town Meeting may not be held until later than was supposed, perhaps not until January.

The Town Office Building Committee has a meeting scheduled for Nov. 15. It has found that the job of getting bids and making the other preparations needed for submitting the project to the Town won't be completed for a while.

Hangs Hose On Bumper, A Friend Saves Him

WAYLAND—A local resident, picking things up in the dooryard on a recent Sunday, looped 100 feet of hose together and put it, temporarily, on the front bumper of his automobile.

Later on, he had to go to Wayland Town Hall for a time. When he came out, he found a piece of paper under his windshield wiper.

"Have you looked at the front of your car lately??" said the note, signed, "A friend."

Sure enough, there was the 100 feet of hose, still draped on the bumper.

"Nice thing about the country," said the forgetful citizen to his friends. "In the city, they'd simply have swiped the hose. Nice person did that. Can't tell by the handwriting. Might have been a woman."

He couldn't tell whose writing it was, he thought, but he found out. It was his wife's.

Nicole Eats First Hot Dog, Enters Weston High School

WESTON—Nicole Maitre, 17-year-old girl from Rhombas, France, who's going to spend the coming year at Weston High School, arrived in Weston Nov. 1, ate her first hot dog, without mustard, and enrolled as a student with Principal Julius H. Mueller Jr. on Nov. 2.

She had her first look at American television. In Rombas, she says, television is generally to be seen only in the stores.

She liked the hot dog. On the day she arrived at school, she hadn't had her first ice cream soda, but that was about to be provided.

Nicole's English is pretty good. She studied it for five years at the College of Rombas, from which she has graduated, but she has never before had a chance to practice it with English-speaking people.

This College of Rombas, they say, takes a student the academic equivalent of half through an American college. Thus Nicole is generally ahead of the senior class at Weston, but because the curriculum is different it is felt she will be able to benefit here.

She crossed the ocean by boat to Quebec, where she was met by Mrs. C. F. Gimber and Mrs. H. C. Crawford. They meant to drive her to Weston by way of the White Mountains, but it was raining and the scenery was invisible, so they took the quicker way home through Maine. The ocean crossing was stormy.

She has visited Switzerland, Germany and Luxembourg, but this is the first time she has ever been as far from home as this.

She said she was "a little" homesick. However, her hosts say the chief problem will be to protect her from too much entertainment for a while, until she can get adjusted.

At school, she will study senior English, French III (in which it is expected she'll be able to help other students, as Ursele Fischbach did last year), modern problems, maybe geography and lots of music, in which she is much interested.

Nicole says she has brown hair. It's cut short. Her eyes seem to be blue. When she arrived in school she was dressed in blouse, sweater and skirt, like any American girl.

She's the youngest of six children. Her father is manager of a cokery. She brings with her the highest recommendations.

For the first half of the year she will stay with Mr. and Mrs. Richard Robinson of 161 Boston Post Road.

Found: Watch and Sweater

WESTON — A child was seen throwing her dark blue sweater from a moving automobile on Boston Post Road, in Weston Center, recently. The sweater was brought into the Crier office, where it awaits a claimant.

Another article is a man's watch, still running although its crystal was broken, found on Sunday, Oct. 30, on the street outside St. Peter's Church. Whoever lost the watch may call WAltham 5-9216.

Wayland Notice

The Dr. Nicholas L. Engelhardt report on Wayland school needs will be discussed at a meeting in Wayland High School auditorium at 8 p. m., Nov. 10. Dr. Engelhardt will be present to answer questions. All those interested in the school programs are urged to attend.

Bowditch Field, Framingham

The Wayland-Weston football game will be played at 2 p. m. Saturday, Nov. 19, at Bowditch Field, Framingham. Wayland is the home team this year, but does not have room for all the spectators expected.

Subscribe Here –

To One Year's Subscription to

THE TOWN CRIER

PUBLISHED FORTNIGHTLY

Name: _____

No. and Street: _____

Post Office: _____

Clip $2.00 to this Coupon and Mail to:

Town Crier, 502 Boston Post Rd., Weston
or Town Crier, Wayland, Mass.

The Town Crier

Published Fortnightly by
TOWN CRIER, Inc.
Wayland, Mass.
WA 5-4290-J

Henry G. Pearson.....Publisher
Donald B. Willard.....Editor
Robert W. Schuette.....Gen. Mgr.
Wilbur L. Frank.....Treas.
William A. Waldron.....Sec'y
Doris Fisher.....Advertising Manager

STAFF

Dorothy Grannis Eleanor M. Pearson
Gloria Beutner

Subscriptions:
Mrs. Geo. Withington EL 8-4823
General News:
Donald B. Willard EL 8-4343
Club News:
Mrs. Richard W. Foster EL 8-4394
Advertising:
Mrs. H. R. Fisher, Jr. EL 8-2587
Willard J. Frye WA 5-8389
James Dolan WA 5-5079-W

The Crier does not assume financial responsibility for typographical errors in advertisements, but will gladly reprint the part of the advertisement in which the error occurred.

SUBSCRIPTIONS

A 12-month subscription to the Crier may be purchased by sending $2.00 to Town Crier, Weston, Mass., with your name, street, and post office address.

Criers are also on sale at Marshall's Apothecary in Wayland Center, and Gerald's News Agency, Main Street, Cochituate, Kohler's Supermarket, 212 West Plain Street, Cochituate, and Weston Stores.

Entered as second class matter at the Post office, Wayland, Mass.

Capt. MacIsaac Is CD Sector Director

WAYLAND—Capt. Daniel A. MacIsaac, U.S.N. Retired, of 21 Juniper Lane, has been appointed Civil Defense Director for Sector D, which includes Arlington, Bedford, Belmont, Burlington, Cambridge, Concord, Lexington, Lincoln, Somerville, Wilmington, Winchester and Woburn.

Capt. MacIsaac was graduated from Boston College in 1927 and went into Naval aviation. He served for more than 24 years. From April to August, 1945, he was commanding officer of the Naval Air Station and Carrier Aircraft Squadron 52 at Iwo Jima. He had 7700 hours of flight time. He retired in July, 1953.

★ FINE GIFTS

★ DECORATING

★ DRESSES AND SEPARATES

Bernice Coffrey
A.I.D.
ACROSS FROM WESTON P. O.
PHONE WAltham 5-0050

Weston Dates

Nov. 11 — League of Women Voters, unit meeting, home of Miss Muriel Haynes, 45 Hilltop Road, 10 a. m.

Nov. 12—Football. Lynn Vocational at Weston, 2 p. m.

Nov. 14—Garden Interest Group, home of Mrs. Mason Benedict, 25 Byron Road, 10 a. m.

Nov. 15—Children's Exchange, Jones House, 10 a. m. to 4 p. m.

Nov. 16—Dancing Class. Grade 5, 3:15 p. m., Grade 6, 4:20 p. m. Grade 7, 5:30 p. m. Weston Golf Club.

Nov. 16 — League of Women Voters, Dr. Alfred C. Neal, speaker. Country School, 8 p. m.

Nov. 17—First Parish Benevolent Alliance. Dessert bridge, Parish House, 1:30 p. m.

Nov. 18—Square Dance. Grades 5, 6 and 7, 7:30 to 9 p. m. General admission, 9 to 11:30 p. m. Country School gym.

Nov. 18—First Parish Couples Club. Progressive dinner, 7 p. m.
Nov. 18—St. Peter's Church Couples Club.

Nov. 19—Football. Wayland, 2 p. m.

Nov. 19—Football Victory Dance. Grades 9 to 12. High School gym, 9 to 11 p. m.

Nov. 21—Newton Waltham Bank and Trust Company, Weston Branch, 10th Anniversary. Open House, 4 to 6 p. m.

Nov. 22—Children's Exchange. Jones House, 10 a. m. to 4 p. m.

Nov. 22—P.T.A. Country School, 8 p. m.

Nov. 23—Schools close, 12:30 p. m., for Thanksgiving recess.

Weston F.T.A. Wants To Save Woods Paths

WESTON—Members and friends of the Weston Forest and Trail Association had a two-hour hike in perfect weather on Sunday afternoon, Oct. 23, through woods in the southern part of Town.

The Association was organized a year or so ago as the result of interest in the Town Forest. One of its aims is the preservation of the woods, bridle paths and trails in the Town.

Mrs. Frank M. Lewis is president of the organization. Other officers are: Mrs. Glenn Lempereur, vice president, and Mrs. John B. Paine Jr., treasurer. Mrs. Paul E. Marsh, Mrs. Stanley G. French, Mrs. William A. Elliston and Mrs. Gustave Dammin are among those interested.

Wayland Fire Record

Oct. 24—Edison wires, Plain Road.

Miss Anne Marshall, daughter of the Edward Marshalls of Crescent Street, is leaving for Stowe, Vermont, for the winter. She will be working at The Brown Hearth.

Carol Wildman, daughter of Mr. and Mrs. John Wildman of 3 Gage Road, Cochituate, has been awarded the Sewall Scholarship by Simmons College for outstanding scholastic achievement. Miss Wildman is a senior in the School of Home Economics and a member of the Simmons honor society.

This is our "new home", just recently opened to display our latest arrival — the 1956 — record breaking Chevrolet.

Why not drop in? You'll like our spacious parking area, and we're sure you'll like our variety of used cars.

"Your Friendly Chevrolet Dealer"

COCHITUATE MOTORS

Rt. Jct. 27 and 30 OL 3-7471

Klebe - Benson

Photo by Bachrach

MRS. ALTON S. KLEBE

At a candlelight ceremony at her home on Oct. 22, Miss Joan Grace Benson, daughter of Mr. and Mrs. William Nelson Benson of Training Field Road, became the bride of 1st Lt. Alton Stanford Klebe, USAF, son of Mr. and Mrs. Lyman H. Klebe of East Greenville, Penn. Rev. Kenneth Olsen performed the 5 o'clock ceremony and a reception followed.

Given in marriage by her father, the bride wore a ballerina length gown of peau de soie with a lace yoke embroidered with seed pearls. Her short circular veil was caught to a lace and pearl headpiece. She carried a spray of white orchids and stephanotis.

Maid of honor for her sister was Miss Gail Benson. She wore a peacock blue ballerina length gown and carried a spray of salmon geraniums.

Best man was 1st. Lt. Jack Milligan, USAF, of Taunton.

Mrs. Benson was dressed in a dress of brown and beige lace, while Mrs. Klebe chose blue silk.

The bride attended Shore Country Day School, Wayland High, the Christian School and Webber College. The groom attended the Ursinus schools in Ursinus, Penn.

Mrs. Klebe went away in a black broadcloth suit with red accessories. The couple will reside in Enid, Oklahoma.

Weston Garden Club Elects Mrs. Williams

WESTON—Mrs. Merton E. Williams was elected president of the Weston Garden Club at the annual meeting held Thursday, Oct. 27, at the Jones House. Mrs. J. Kenneth Bennett, outgoing president, presided.

Other officers chosen were Mrs. John W. Ayer, vice president; Mrs. Miles Hanson Jr., corresponding secretary; Mrs. Donald Hurley, recording secretary; Mrs. John W. Scott, treasurer, and Mrs. J. Kenneth Bennett, Mrs. Paul Sargent, Mrs. John G. Wright, Mrs. Raymond E. Clapp and Mrs. Eben P. Lufkin, directors.

Chosen to the 1956-1957 Nominating Committee were Mrs. T. T. Craven, Mrs. H. J. Burn and Mrs. R. B. Lombard.

Luncheon was served by Mrs. David Blaney and her committee, consisting of Mrs. James T. Mountz, Mrs. Erlund Field, Mrs. Alfred Thomas, Mrs. Clinton P. Biddle, Mrs. Paul B. Sargent and Mrs. M. Thomas Green.

The speaker was Mrs. Irving C. Wright of Milton, who gave an illustrated talk on "Pattern and Texture of Plant material in Garden Design".

It's Cider Time!
Pure Sweet Cider
No Preservatives
FOOTES' CIDER MILL
RT. 117 — WESTON
Open Thanksgiving Day

WOODRIDGE
WAYLAND REAL ESTATE CO.
For information call WILLIS RYDER
EL 8-2181 or EL 8-4524

Black Widows Live in N.E., But Don't Bite

WAYLAND—There are black widow spiders in New England, but there's no record that they ever bit anybody, Norman D. Harris of Rich Valley Road, educational director of the Museum of Science in Boston, told 100 members and children of the Unitarian Laymen's League at the organization's first meeting of the season on Oct. 26.

Mr. Harris, who showed some of his famous insects and reptiles, said that the black widow, who's really pretty small, is secretive. His nest may sometimes be found around here, but he runs and hides.

Other highlights: Probably there will be one or two sawwhet owls in Wayland this Winter. These are the smallest owls, without tufts on their ears. They are night hunters, who fly silently.

There are no poisonous snakes in Wayland and few in Massachusetts. On Great Blue Hill there are a few copperheads and rattlers, and in the western part of the state there are a few.

The milk snake doesn't like milk. Not only does he never steal milk directly from the cow, his stomach capacity for liquids is around three table spoons. He actually hangs around the barn in order to catch rats and mice, and he's the most valuable snake in New England.

There are no water moccasins north of Virginia.

There is no record of any death from a copperhead or timber rattler in Massachusetts. The rattler's rattle sounds like the buzz of an insect. The rattler can strike only about half the length of his body, and then only when he's coiled. Stretched out flat, he can't strike at all. His bite should never result in death, if measures are taken in from one to three hours.

The black widow is indeed dangerous. But there is no record of a death from a tarantula bite.

Many snakes have teeth. But their "bite" would be about equivalent to scratches from a bramble bush.

Mr. Harris showed a number of live snakes, among them a "tree green snake", two or three feet long, from Central America, the color of pistachio ice cream. Another was a seven-foot boa constrictor. He called Lyn Parker and Joanna Pratt to the stage to touch the constrictor, and by the time he had finished talking with them about it, the two little girls found themselves holding the big serpent all by themselves.

When he was about to bring out the poisonous snakes, he explained that there was no danger but that it would be just as well if the children in the front row moved away a little.

"A very good idea," said some small boy, in a loud voice.

Jack Williams presided and Jim Arnold, the program chairman, introduced the speaker.

Percussion Group to Play at deCordova

The Boston Percussion Group will give a concert at the deCordova Museum in Lincoln on Friday, Nov. 11, at 8:45 p. m. The group is directed by Harold Farberman, percussionist of the Boston Symphony Orchestra. Faberman's own composition, "Evolution", scored for 25 percussion instruments, will be played, as well as "Toccata for Percussion" by Carlos Chavez, and a light number of Faberman, "Variations on Pop Goes the Weasel".

A series of five lectures by the weaver and artist, Anni Albers, will be held at the Museum from Nov. 14 to 18 at 8 p. m. She has taught at Black Mountain and the Museum of Modern Art and has had exhibits of her weaving in many museums.

Letters to the EDITOR

To the Editor:

On behalf of the School Committee, I would like to thank the Wayland League of Women Voters for delivering copies of the Dr. Engelhardt report to Wayland homes. The League saved the Town a big mailing bill and also contributed to the spread of information about local school problems. I think this action was typical of the fine citizenship always practised by the League.

Sincerely,
Cornelius J. Maguire
Chairman,
Wayland School Committee

Happy Hollow PTA Will Square Dance On November 18

WAYLAND—There'll be a hot time in the old town on Nov. 18 and everyone is invited. That's the night of the Harvest Moon Square Dance, sponsored by the Happy Hollow P.T.A. The jumping is scheduled to begin at 8:00 p. m. in the shiny new gym at the Happy Hollow School.

A very good professional caller from Whitinsville will do the calling. Three prizes are planned: a door prize; a prize given in connection with a dance; and a prize for the 100th couple to appear. Tickets are 75c per person and may be obtained by calling Dan Di Senso at OL 3-0752.

Next meeting of the Happy Hollow P.T.A. executive board is Nov. 21 at the school. Next P.T.A. meeting is Dec. 6.

Memorial gifts honoring five former Wayland residents have been received during the past six months, the Massachusetts Heart Assoriation announces. Those remembered in this way were Frederick Fahlgren, Bernard W. Horner, Ida Kaufman, John Phylis and Jo P. Williams.

From Weston, the Heart Fund has received memorial gifts honoring five late residents: Edward C. Dooley, John Ferguson, Walter Peacock, Albert P. Reid and Cornelia Horsford Willis.

HENRY M. PARKER of Cochituate Road, Wayland, was a member of the committee in charge of arrangements for the 73d Stated Meeting of the American Ornithologists' Union, held in Boston at the Museum of Science, Oct. 25-30. This is the bird watchers' convention.

TREFREY

REAL ESTATE

Country estates, land and property in Framingham Centre, Lincoln, Weston, Wayland and Wellesley call

JAMES T. TREFREY
Realtor
BOSTON POST RD.
WAYLAND, MASSACHUSETTS
(Opposite Red Coach Grille)
EL 8-7766 WA 5-8380
Mr. R. T. Robinson OL 3-0726
Mrs. Meachen HI 3-2426

Wayland Atlantic Service
Opp. Red Coach Grille
We specialize in Hunter Wheel Balancing
The Modern Method
EL 8-7791

TURKEY BASTERS — PIE PLATES
SKEWERS — ROASTERS
B. R. PARKER -- HARDWARE
450 Boston Post Rd. — Weston
WA 5-1392-M

U.N. Official Talks On Technical Aid

WAYLAND—Technical assistance to underdeveloped countries costs the United States only 5c per capita per year. And it is one of the few United Nations programs with which both East and West are in hearty agreement.

Taghi Nasr, chief of the U.N. Technical Assistance Administration for Europe and the Middle East, speaking before the Wayland United Nations Association on October 21, declared that the program was the most positive action taken by U.N. to improve international relations. He was introduced by Archibald Cox, chairman.

Mr. Nasr, formerly Minister of Finance of Iran and president of the Bank of Iran, said there are many obstacles to be overcome in giving technical assistance. It is difficult to obtain the services of the proper expert. Often he must be paid as much as the prime minister of the country to which he is assigned, that is $10 a day plus expenses.

Solutions recommended by the expert are often expensive, or unpopular, such as instituting a methodical tax collection system. Local customs also stand in the way. In Ethiopia 12 A.B. graduates were trained in telephone communications at considerable expense. When they were then asked to climb telephone poles to repair lines they refused because it was infra dig for them to do manual work in public.

Whereas community effort is common in the U.S., it is novel in the Middle East. U.N. technical assistance has brought this kind of cooperative enterprise to the undeveloped countries for the first time.

Although some feel that giving technical assistance will eventually jeopardize the economic position of the developed countries, Mr. Nasr said this could not be so. The little aid the Middle East and Africa are receiving will never enable them to catch up with Europe.

Den Mothers Chosen For Pack 51, Scouts

WESTON—First meeting of the year for Pack 51 was held Oct. 7 at the Unitarian Parish House. Most of the meeting was devoted to organization and administrative planning to insure a successful year of varied activities for the Cubs. Mr. Stewart Woodworth Jr., Pack Committee Chairman, presided and announced the various committee memberships and introduced the Committee Chairmen present at the meeting.

Cubmaster Robert Ogilvie outlined some of the interesting and constructive activities scheduled for the interesting year ahead. In keeping with the theme of the month—Robin Hood—a lively cartoon about Robin Hood and his merry men was shown to the obvious (and audible) delight of the Cubs.

Den Mothers for Pack 51:

Den 2, Mrs. William D. Manice; Den 6, Mrs. Lester Johnson; Den 9, Mrs. Val H. Laughner; Den 12, Mrs. Ken French; Den 15, Mrs. Alfred Thomas; Den 19, Mrs. Stephen Mallet, and Den 22, Mrs. James Farrell.

The Pack 51 parents who attended the Cub Scout Pow-Wow held on Oct. 16 at the Country School were unanimous in their praise and appreciative of this very helpful, informative and stimulating meeting. Next Pack Meeting was scheduled for Nov. 4 at the Parish House. Theme, Cub Scout Bee Keeping.

George Nolan's Mules Star In Boston Parade

Mr. Nolan, on the right, is driving. Mr. Hatch, on the left, is waving his hat for the photographer. Mules, hauling the covered wagon, were snapped as they plodded through Kenmore Square.

WAYLAND—George L. Nolan of Old Connecticut Path, owner of the only pair of mules in the Town and maybe in the County, drove them in the Community Fund Parade in Boston on Oct. 23. They hauled a big covered wagon, labelled "Algonquin Council, B.S.A." Aboard the wagon as a passenger, for a portion of the trip, was Frank W. Hatch of Wayland, this year's general chairman of the fund campaign.

Theodore R. Magoun handled this feature of the parade, without a budget. Thirty-seven Cochituate Boy Scouts went along to march in the parade, too. George W. Fullick, Raymond G. Giles, William G. Brown and Ronald H. Wood lined up the boys.

Mr. E. Robert Gould of Ashland provided a horse pullman to carry the mules to the big city, where the sights are not what they had been accustomed to in Wayland. Mr. Arthur C. Dusseault of Cochituate drove the van.

Otis Whitney of Concord, Commissioner of Public Safety, helped to get the permit for horse moving on Sunday and Police Chief Ernest H. Damon of Wayland cleared the local loading route. State trooper Arthur W. Quinlan provided an escort to the city.

One of those mules kicked Mr. Nolan once and put him in the hospital for weeks, but he didn't blame the animal. He said he stepped into the stall and forgot to speak, so the mule was startled. Many passers-by on the country highway have seen these mules, but this was the first time they ever were so prominent in city life.

Members of the Wayland Finance Committee, of which Robert M. Morgan is chairman, are beginning their meetings with various Town departments this month, in preparation for the regular March Town Meeting.

Prof. Sohn Speaks At Weston Observance

WESTON—Prof. Lewis Sohn of Harvard Law School, who was on the legal staff of the U.N. in 1950 and 1951, spoke on "What the United Nations Means To You" at the 10th anniversary observance of U.N. at the Country Day School, Oct. 24, the night the storm put out some of the lights in Town.

Rev. Robert W. Huston was master of ceremonies. The program included singing of "America the Beautiful" by the audience, with Mrs. J. Phillip Lane at the piano; a demonstration of Scottish bagpipes and Highland dances by Mr. and Mrs. Roderick Thomson and their clan; instrumental music of India and an Indian classical dance, by Anu Sankar; a short movie on Unicef, introduced and operated by Julius H. Mueller, and a candle lighting ceremony, arranged by Mrs. Wayne D. Wetzel, in which the actors were Senior Scouts Jay Crowe and Nancy Nichols.

Mrs. Lewis Mustard arranged the hall decorations and Weston Girl Scouts assisted in the lobby.

Co-chairmen of the Observance Committee were Victor C. Harnish and Mrs. David Blaney.

Members:

Treasurer, Charles B. Cutter; Secretary, Mrs. Stephen Tyng; Publicity Chairman, Mrs. E. Olsen Feld; Steering Committee, Rev. Robert W. Huston, George B. Foote and Mrs. J. Phillip Lane, and other members:

Edward M. Dickson, Rev. Joseph O'Donnell, Julius H. Mueller, Miss Mildred Marble, Mrs. Lewis Mustard, Mrs. Wayne D. Wetzel, A. Kent Herring and Mrs. John Callinan.

Mrs. James Greason of Conant Road is expecting her daughter, Sarah, and family, to visit her.

Wayside
Package Store
Sudbury
Hilltop 3-2461
Excellent Choice of Select Imported Liquors, Wines and Beer
P.S. We'll gladly deliver

EXPERT
Watch Repairing
A Few Watches to Loan During Repair
TEA HOUSE GIFT SHOP
502 BOSTON POST RD., WESTON

ALLEN'S
COUNTRY STORE
Route 20 — South Sudbury
S. S. Pierce Fine Foods - Antiques - Gifts

GEORGE M. CLAUSEN COMPANY
Painting and Decorating
QUALITY Since 1916 SERVICE
11 LAKE ROAD, COCHITUATE OLympic 3-0309
Phone for Free Estimates

ABBOTT MOTORS
YOUR FORD DEALER
For Sales and Service
109 LINDEN STREET WALTHAM, MASS.
WAltham 5-1106

Hartney TREE SURGEONS INC.
DEDHAM - WESTON
Tree-Care in all its phases. Pruning, spraying, planting, Cavity Work, Cabling, Tree Moving, Liquid Tree Feeding. John L. Duffy, Pres. and Treas. 25 years experience — Tree Warden, Town of Weston — Member, Mass. Arborist Assn. — Middlesex County Tree Warden Assn. — National Shade Tree Conference — Mass. Tree Warden Assn.
DED. 3-3316 HOME WA 5-0427-J

HOLIDAY BAZAAR
TRINITARIAN CONGREGATIONAL CHURCH
ROUTES 126 and 27 — WAYLAND
FRIDAY, NOVEMBER 18 — AUCTION 6:30 P.M.
SATURDAY, NOVEMBER 19 — FAIR 10 A.M. to 7 P.M.
Children's Games - Pony Rides - Movies
SALE OF Home-Made Bread, Pies, etc.; Christmas Gifts, Plants, Parcel Post Packages, Grabs, White Elephant Table, etc.
DOOR PRIZES EVERY HALF HOUR
Harvest Supper — 4:30 to 7 P.M.
ADULTS, 99c CHILDREN, 50c
SNACK BAR OPEN BOTH DAYS — ALL ACTIVITIES INDOORS

SUBJECT TO PRIOR SALE
Several (Lots of) Items Below
1" x 8" — #4 square edge fir boards 200 lineal feet — $7.50. 1" x 8" — #3 square edge cedar boards — 200 lineal feet — $9.00
Slightly crooked and twisted timbers — Half Price Nails, screws, bolts, glass, paint, lawn seed — ask for quotations.
WAltham 5-1265
BLUE TRUCK DELIVERIES
B. L. OGILVIE & SONS, Inc.
39 WARREN AVENUE, WESTON
WAltham 5-1266
AMPLE PARKING

A Word to the Wives...

By HAL BURKE

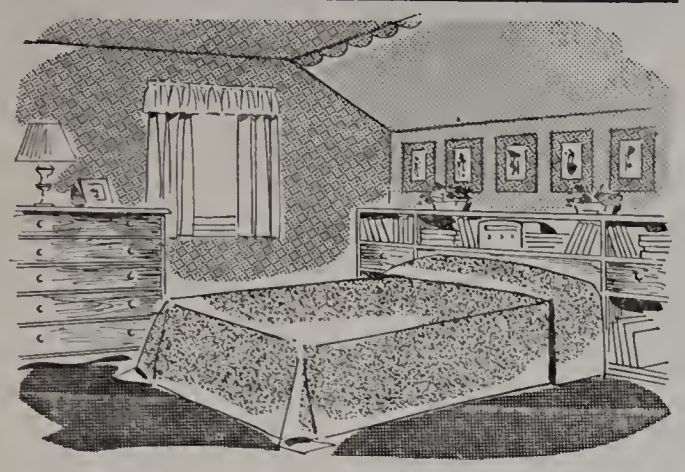

DRAMATIZE THAT SLOPING CEILING

The small room with a sloping ceiling need not be a decorative stepchild. With a little imagination and the minimum of effort, it can easily be converted into an attractive, livable room—a bedroom, den or study, or space permitting, a family fun room. And at a cost that will not strain your budget.

Here, as in every room, style and purpose should dictate the choice of furniture. Provincial decor and furnishings are "naturals" for this type room.

Soft sprout green was selected as the basic color for the bedroom sketched above. A small-patterned Provincial wallpaper (predominantly green and yellow) covers one wall and the ceiling. Note how variety of line has been achieved by extending the narrow scalloped border of the paper down onto the sloping wall. Colorful Flemish prints matted on the same wallpaper have been used in group above the headboard — show up importantly against the soft green wall.

This color scheme plays up the rich burnished beauty of the maple furniture. Headboard which provides copious space for books, magazines, radio and knicknacks fits well into space beneath the sloping ceiling—allows bed to be placed where bed-making is easy.

Are you overlooking unused space in your home? If so, come in and let one of our trained decorators tell you how you can convert it into an attractive functional living area. We are always most happy to talk over your room plans with you. Do come in soon.

P. E. BURKE FURNITURE COMPANY

161 PROSPECT ST., WALTHAM

WA 5-4865

Open each evening to 9:00 P.M. — Open Saturday to 5:00 P.M.

Colonial Tailors and Furriers, Inc.

CLEANSERS and DYERS

FURRIERS — MOTHPROOFING

TAILORING — PRESSING

We Call and Deliver in Weston and Wayland

Tues. and Fri. WAltham 5-2696

413 BOSTON POST RD., WESTON CTR.

Gifts & Greetings for You — through WELCOME WAGON

from Your Friendly Business Neighbors and Civic and Social Welfare Leaders

MRS. ALLEN REED

WA 5-8780

MRS. RICHARD A. HOWARD

OL 3-2635

Johnson's Pharmacy

B. W. JOHNSON, JR., Reg. Pharm.

Main Street Cochituate, Mass.

OL 3-7352

After Store Hours Call OL 3-3274

Modernistic

BARBER SHOP

MAIN STREET COCHITUATE (next to Bank)

Open Monday through Saturday, 9 - 6 and Friday Evenings until 9 P.M.

Open Wednesday All Day

Appointment If Desired

Call OL 3-9765

Shoe Repairing as a Special Service

VOICE

and

VOICE COACHING

(diction in French, German., Italian, Russian)

ELIZABETH HANCOCK, B.Mus., M.Mus.

(former fellowship teacher

New England Conservatory of Music Faculty) will accept limited number of piano students

Studio Davelin Rd. Wayland

For appointment Tel. Elmwood 8-2990

HAROLD J. LUNDY

Westway Road, Wayland, Mass.

EL 8-4361

EXCAVATING AND GRADING

GENERAL CONTRACTING

Estimates Without Obligation

. In the Churches .

ST. ANNE'S-IN-THE-FIELDS EPISCOPAL CHURCH

Concord Road, South Lincoln

The Reverend Morris R. Robinson, Rector.

8:00 A.M. Holy Communion every Sunday.

10:00 A.M. Holy Communion and Sermon—1st Sunday, Morning Prayer and Sermon—other Sundays.

10:00 A.M. Church School every Sunday. Nursery through 8th Grade.

6:30 P.M. Young People's Fellowship every Sunday.

TRINITARIAN CONGREGATIONAL

Beginning Nov. 3, Worship Services at 9:30 and 11 a. m., conducted by Rev. Donald S. Ewing.

Church School Nursery for 3-year-olds at 9:30 a. m. and an 11 a. m. Nursery for all pre-school children.

ST. ANN'S, WAYLAND

Rev. William J. Carty, Pastor

Rev. William J. Carty, Pastor

Sunday Masses—7:30 - 9:00 - 11:00 a. m.

Weekday Masses (Monday through Friday)—7:00 - Sat. 8:00 a. m.

Holydays of obligation—6:30 - 8:00 - 9:00 a. m.

Christian Doctrine Classes—Monday evening, 7:30 p. m.

As of this announcement, a Family Retreat will start Sunday, Nov. 13, and close on Friday, Nov. 28. The retreat will be conducted by the Rev. Thomas P. Fay, S.J., N.E. Director of the League of the Sacred Heart Apostleship of Prayer. The time of services to be announced at all masses later.

The regular meeting of the Holy Name Society will be held Thursday evening, Nov. 17, at 8 p. m. The meeting will start with Benediction of the Blessed Sacrament. A film on Notre Dame football games will be shown, followed by a coffee hour.

COCHITUATE METHODIST

Rev. George C. Gutekunst, Minister

Morning Worship: 10 a. m. Church school from nursery through 3rd grade at 10 a. m. for children whose parents are attending the church service. Church school for 4-year-olds through high school: 11:30. Junior and senior high fellowship meetings at 7 p. m.

Friday, Nov. 11: Greater Natick United Every Member Canvas Dinner at 6:30 at the First Congregational Church, Natick.

Sunday, Nov. 13: Loyalty Sunday with a commissioning of the 40 Every Member Canvass workers by the pastor. At 2 p. m. members and friends of the church will be contacted in their homes for annual pledges.

Thursday, Nov. 17: The Woman's Society of Christian Service will hold a general meeting at 8 p. m. in the church. Final plans for the Dec. 5 Fair will be announced.

Sunday, Nov. 20: The new R. S.V. lectern Bible, a gift of the Youth Fellowship, will be dedicated. Members of the Y.F. will be asked to sit in a body for this service.

Thursday, Nov. 24: Union Thanksgiving Service with Greater Natick Council of Churches, 8 a. m., First Congregational Church, Natick, Rev. Paul Whitteberry, minister.

FIRST BAPTIST CHURCH, WESTON

Nov. 10: Weston Council of Churches meeting at the Methodist Church 8 p.m.

Nov. 13 Morning Services: 9:45 Church School, 11:00 Morning Worship. Nursery for babies and small children. Sermon: "A Worthy Steward". Dedication of each worker in the Every Member Visitation which begins today.

Nov. 13:

5:30 Junior High Fellowship. Christian Witness, chairman in charge, John Akers Jr. Topic: "Money Talks".

7:00 Senior High BYF. Susan Smith, chairman of Christian Fellowship, in charge.

7:30 Report meeting for the Every Member Visitation.

Nov. 14:

7:30 Boy Scouts, Troop 53.

Nov. 15:

8:00 Diaconate meeting at the parsonage.

Nov. 16:

7:30 Choir Rehearsal.

Nov. 17:

8:00 "Year of Baptist Achievement" meeting at Mr. and Mrs. DeWitt Mitchell's Mainstone Farm, Wayland.

Nov. 18: Circle 3 Women's Guild at the home of Mrs. Jack Williams, 46 Love Lane, at 8 p.m.

Nov. 19 Young Adult Class get-together at Mrs. Howard Russell's, Nob Hill Road, Wayand.

Nov. 20: Morning Worship, following Church School. Sermon: "Now Thank We All Our God". Final Report meeting on Every Member Visitation following morning worship.

5:30 Junior High BYF.

7:00 Senior High BYF.

Nov. 23 Annual Thanksgiving Service, sponsored by the Weston Council of Churches at the First Methodist Church, Weston. Speaker: the Rev. Miles Hanson Jr.

Nov. 25-26: BPF Presidents' and Advisors' Retreat, Rolling Ridge, Andover.

No. 27: Morning Worship, following Church School. Sermon: "Is The Bible Contemporary?"

5:30 Junior High BYF.

7:00 Senior High BYF.

Nov. 28: Boy Scouts Troop 53, 7:30.

Dec. 1: Workers' Conference, 8 p.m. Second class in Leadership Training. Teachers: Mrs. Shirley Schofield and Mr. Howard Russell.

Dec. 4: Church School 9:45 Morning Worship 11:00. The Lord's Supper will be observed. Meditation: "Take, eat, this is my body".

5:30 Junior High BYF.

7:00 Senior High BYF.

Architect Says Office Building Cost Approximately $200,000

WAYLAND—"I think we're talking about $200,000," said Frederick H. Gagnon of Worcester, architect of the proposed Wayland Town office building, in reply to a question of probable cost, at a public hearing held in Wayland High School cafeteria on Oct. 24.

Only a dozen or so persons attended the hearing.

Selectman John W. Leavitt, chairman of the building committee, presided.

Some of the information:

Mr. Leavitt described the present Town Hall as an "antique", and said, "It should be condemned."

All of the proposed new structure would be above high water mark of any flood so far recorded.

Many persons have looked at the scale model in Town Hall and at Cochituate.

Mr. Gagnon said the building would be 14,500 square feet in area. Construction of the walls would be brick veneer over cinder block. Basement, concrete. Some structural steel. The roof mostly wood.

The land costs nothing. It was given to the Town for this very purpose many years ago.

Widening Millbrook Road is not the plan of the building. But Town authorities are thinking about it.

What's to become of the old Town Hall? Nobody knows. One suggestion is that it should be torn down and the site used for parking space.

What about furinshings for the new building? The matter hasn't come up yet.

Parking space for about 60 automobiles is proposed.

The financing of the building?

Of the total cost, $45,000 has already been appropriated by the Town and is in this year's tax rate. The idea is that another good piece of the price may be put in next year's tax rate, that another part may be taken from the excess and deficiency fund (which has it) and that the rest should be paid for with a short-term loan, payable in one or two years. Chairman Leavitt said that by doing it this way the cost of the building will be out of the way by the time big new school costs come along. In fact, the financing was timed so that it would not interfere with school costs.

Those present: Chairman Leavitt, Allan R. Finlay, Mr. and Mrs. George Vinsonhaler, Town Accountant Norman E. Taylor, Selectman Thomas F. Linnehan, School Committeeman John B. Butler, Frederick G. Perry Jr. of the Planning Board, W. R. Hulbert, Civil Defense director; Mrs. Richard A. Howard, Herbert R. Fallgren, Police Chief Ernest H. Damon, architect Gagnon and Donald B. Willard.

Tricks Outmoded Treats Net $100

WAYLAND — Tricks became outmoded on Hallowe'en and treats came in the form of pennies and nickels for the U.N.'s Children's Fund.

The children of three Wayland churches, Community Methodist, Trinitarian - Congregational and First Parish, dressed up in costumes and pulled door bells. In return they collected cash and brought it back to costume parties at their own churches.

In all they collected just over $100. It goes to buy food, clothing and medicine for children all over the world.

Two New Subdivisions

WAYLAND—At least two subdivisions have been before the Wayland Planning Board recently. One is for about 16 houses between Dudley Road and the aqueduct, in Cochituate, and another is for 18 houses in a wooded section of Moore Road.

The Wayland High School driver education program is under way again. The car is furnished by Cochituate Motors.

BOOKS

THE VILLAGE BOOK STALL

494 Boston Post Road

Weston

Phelps T.V. Service

PHILCO - MOTOROLA - R.C.A.

Boston Post Rd., South Sudbury

HILLTOP 3-2029

EXPERT SERVICE ON ALL MAKES OF TELEVISIONS AND RADIOS

Open Friday Eves till 9 p.m.

Nickerson & Hills

PAINTS ART SUPPLIES WALLPAPERS

WINDOW SHADES VENETIAN BLINDS TRAVERSE RODS

917 Main Street WAltham 5-1952 Waltham 54, Mass.

WAYLAND PLUMBING and HEATING CO.

LOCAL DEALERS FOR

General Electric Heating and Air Conditioning Equipment

We can offer you a choice of the finest heating equipment available.

30 years experience in heating, plumbing, air conditioning.

WAYLAND PLUMBING & HEATING CO.

WELLESLEY PLUMBING & HEATING CO.

DAYTON W. RICHARDS, Pres. LEONARD W. ACKER WALTER J. SHEEHAN

151 LINDEN STREET, WELLESLEY PHONE WE 5-1359

Pequod Lodge Held Annual Roll Call

Left to right: Col. Clinton P. Spinney, representing the Department Commander; Louis A. Lloyd, Noble Grand; Paul P. Thivierge. Grand Master; Orland S. Colborne, Grand Patriarch; Daniel B. Ferguson, District Deputy Grand Master, and Gordon Littlehale, Vice Grand.

WAYLAND—Pequod Lodge of Odd Fellows held its annual rollcall on Thursday evening, Oct. 27, attended by 39 members and 41 invited guests. The rollcall, an annual event, was started 30 years ago by Ernest F. Lawrence Sr. of Cochituate, to be a get-together for members who live far away or for some other reason can't get to meetings regularly.

Outstanding this year was the presence of all three heads of the male branches of the Order, with their boards of officers.

Pequod Lodge has members in Wayland and in many surrounding Towns. Last summer the Patriarchal Branch sent 52 boys and girls to camps, and next Summer, it is expected, Pequod Lodge will go along with the Summer camp project.

Members of the Lodge are proud of their little hall, which has been standing on Cochituate Road for a century or more. The building is now being used for kindergarten classes by the Wayland Junior Town House Association, and it was used for Sunday School classes by the Trinitarian Congregational Church before the latter's new parish house was built.

50 New Members Join Woman's Club

WAYLAND—Fifty new members were welcomed into the Wayland Woman's Club at the "Get Acquainted Tea" held in the First Parish Vestry on Nov. 1.

Each new member was presented with a small corsage and greeted by Mrs. Robert M. Carson and Mrs. Fred J. Christensen Jr. Tea tables were arranged with yellow and white chrysanthemums and white candles. Mrs. C. Robert Woodsum and Mrs. S. Burt Wolbach poured tea.

Officers of the club were introduced by the President, Mrs. Burton R. Clay. Vice-president Mrs. John M. Hughes Jr., introduced the Lexington String Quartet composed of Charlotte Marty, violin, Mary Louise Stewart, violin, Lucy Parker, viola, and Mary Frances Williamson, cello. They played Mozart's Dissonance Quartet, Turina-La Onacion del Tornero, Knoll-Little March, and Cossack.

Mrs. Harold Chamberlin Jr. and Mrs. Ernest Neal were co-chairmen of the committee, which included Miss Ethel Carter, Mrs. Andrew Cay, Mrs. Ernest Cherry, Mrs. Frank Cooper, Mrs. Lloyd Cutten, Mrs. Edwin B. Damon, Mrs. John Dunning, Mrs. Roger Ela, Mrs. Kenneth Emery, Mrs. George E. French, Mrs. John Gregory, Mrs. Arthur Hager, Mrs. Paul Persson, Mrs. Charles Potter, Mrs. Peter Salvucci, Mrs. Gilbert Small, Mrs. Vernon Wiley, Mrs. S. Burt Wolbach, and Mrs. Robert Woodsum.

New vice president of the Newton-Waltham Bank and Trust Company is Nathan I. Greene, who has been connected with the Canal National Bank of Portland, Me., for the past 24 years. He has been vice president of the Canal Bank since 1945.

Bruce Kingsbury has been appointed to the Wayland Planning Board to take the place of Mrs. Gordon Baldwin, who resigned some time ago.

Wayland Officials Ask Bypass Be Considered

WAYLAND—The Wayland Selectmen and the Wayland Planning Board have sent a joint letter to Commissioner of Public Works John A. Volpe, asking him to give immediate consideration to the Town's traffic problem and the building of a long proposed bypass around the Center.

At about the same time, Raytheon also sent a letter of similar purport to Mr. Volpe, telling of its plans to open the new laboratory soon and of the traffic it will entail.

A few weeks ago the State did take a traffic count in Wayland Center, on traffic going in all four directions.

When Raytheon goes into operation, it is expected, hundreds of automobiles will be using the State Road, Route 20, all at once, night and morning. It is supposed that this additional traffic will be added to the usual heavy traffic on Route 20, and to the school bus traffic around the Center.

The bypass, which has been under study for a long time, would leave State Road East at Dead Man's Curve, go south of the Center and rejoin Route 20 somewhere near the railroad crossing near Raytheon.

Were there such a bypass, Wayland Center would be as free of heavy traffic as Weston Center is now. The bypass is much wanted by residents of the Center.

A year or so ago, the word from Boston about the bypass was that the State would wait until after the toll road was completed, and then take another traffic count.

Wayland People To Get Their First Look At Nike

WAYLAND—Wayland Selectmen have worked out with the Army a guided tour of the Nike installations in North Wayland and Lincoln, for the afternoon of Saturday, Nov. 12.

The tour is for Wayland residents of high school age and up. Younger children are excluded because, it is indicated, there are ways they could get into mischief or trouble at the installations.

People will not be able to drive their own automobiles. They will go to the parking lot at Walden Pond between 2:30 and 4:30 p. m. There they will be picked up by buses and taken both to the control center, in Lincoln, and the launching site, in North Wayland.

Lincoln people will get the same trip on the morning of Nov. 12.

This will be the first opportunity for local residents to get a look at these important anti-aircraft defense posts.

New Weston Pediatrician Is Former Navy Plane Pilot

WESTON—The only pediatrician with an office in Weston, Wayland or Sudbury is Dr. Thomas C. Peebles of 100 Summer Street, Weston, who moved into the Doctors' Building in Weston a month or so ago. And this is Dr. Peebles' background:

His father, of Newton, is head of the German department at Boston University.

Dr. Peebles, then not even a medical student, was in the Navy for five years, flying airplanes.

After the war he married, had a baby and decided to enter Harvard Medical School, which he did. With the aid of scholarships, he worked his way through. He got the college laundry concessions, for one thing.

Eight years ago he and his wife moved to Weston, where they built their own home. (Now they have three children.)

After being graduated from Harvard Medical School in 1951, Dr. Peebles was associated in the study of viruses with Dr. John Enders, who won a Nobel prize. Dr. Peebles had some mention of himself, in that connection, in Life Magazine.

He was at the Children's Hospital, and chief resident in pediatrics at the Massachusetts General Hospital.

He went into the practise of pediatrics because that's what he has long wanted to do.

Andrew Dent, a second son, was born Oct. 14 at Waltham Hospital to Mr. and Mrs. Jerome M. Gale of 137 Lexington Street, Weston. Grandparents are Mr. and Mrs. Donald D. Douglass of Old Road, Weston.

The Waltham Hospital Associates buy needed equipment for the hospital by selling pictures of new born babies to proud parents.

2 Kiwanis Parties Draw Nearly 500

WAYLAND — Nearly 500 Wayland youngsters were entertained at two Halloween parties run by the Kiwanis Club.

More than 200 younger children were at the Cochituate School, where they had refreshments and were amused by movies and a cartoonist. Highlight of the evening was a costume parade, with Donna Sears, Charlie Cook, Janet Stevens, Valerie Mesite, Sharon Shepard, Nils Aunes, Celia Clements and Thomas Irwin winning prizes.

More than 250 teenagers had a dance at the High School, where a dozen or more youngsters from Weston also appeared. There were prize waltzes, jitterbug contests and balloon dances, with awards for winners. Refreshments were served during intermission by wives of Kiwanians.

General chairman was Ollie Riggs. George Stockbridge was in charge of the Cochituate party and Joe Kelly ran the one in Wayland Center. Many members of the club assisted. Kiwanis President Clayt Morrill said he thought the parties were a tremendous success, and that the effort used in running them each year was worth while.

Wayland Building Permits

Gerald A. Maloney, 279 Concord Road; John F. Miller, 275 Concord Road; William V. Keary, 17 High Rock Road, and James L. Richardson, 81 Woodridge Road.

Thomas E. Wentworth

WAYLAND—Funeral services for Thomas E. Wentworth, 72, long time resident who built many of the houses in the Town, were held at his home on Plain Road on Thursday afternoon, Oct. 27. The services were conducted by Rev. George C. Gutekunst of the Cochituate Community Methodist Church. Burial was in the North Cemetery.

Mr. Wentworth was the husband of Mary A. (MacNeil) Wentworth and the father of John R. Wentworth, Warren J. Wentworth, Mrs. Charles Gaston Smith, Mrs. Joseph R. Martin and Mrs. L. Kingsbury Houghton.

Business Areas May Be Enlarged, Board Says

WAYLAND — Chairman Frederick G. Perry Jr. of the Planning Board says the Board has engaged James Harris of Cambridge, architect and planner, for assistance in working out new zoning bylaws to give more room for business in both Cochituate and Wayland Center.

Several meetings have been held with Mr. Harris, one has been held with business men, and several others are planned.

What the Board has in mind is not an area for a big deal, like Shoppers World, but room for small retail stores, perhaps in small shopping centers. At the present time there is almost no available land zoned for additional business. In Cochituate there is not much parking space, and the traffic in Wayland gets worse by the day.

No conclusion has been reached as to where the additional business zones may be. The study now is to see how much more business areas may be needed.

BIRTHDAY CELEBRATION

You are cordially invited to our

TENTH ANNIVERSARY OPEN HOUSE

MONDAY

NOVEMBER 21, 1955

from 4 to 6 P.M.

at

458 BOSTON POST ROAD, WESTON

NEWTON-WALTHAM BANK and Trust Company

Serving

NEWTON • WALTHAM • WAYLAND • WESTON AND SURROUNDING COMMUNITIES

Member Federal Deposit Insurance Corporation Member Federal Reserve System

Wayland Has One of Best Teams in Its History

LEFT TO RIGHT, BACK ROW: CO-CAPT. FRED TASSINARI, QB; PAUL BRADLEY, RE; CO-CAPT. RALPH MAROTTE, RT; GEORGE THORPE, RG; GEORGE RICHARDSON, C; PAUL KEATING, LT; PAUL FICHTER, LG, AND EARL WOODS, LG.

MIDDLE ROW: GEORGE BRADLEY, LHB; BOB WILDMAN, RG; JOHN THORBURN, RE; RONNY HOUGHTON, FB; KEN WOOD, FB; BARRY BRUCE, RT; PAUL SENORY, LE, AND ROBERT PARKER, RHB.

FRONT ROW: MICHAEL DeMODICA, LT; BOB GERMANO, LG; JACK KELLEY, LHB; JOHN LeBLANC, RHB; SPENCER RICHARDSON, FB; RAYMOND COLUMBE, LE; BOB PIERCE, RE, AND TOM CUTTER, C. MISSING FROM THE PICTURE IS NICK WILLARD, QB.

(Photo by Melvin D. Orenstein)

Two "Victory" Dances Listed For Nov. 19

Through some mix-up, there appears to be a conflict of events for the evening of Nov. 19.

Both Weston High and Wayland High are holding "Victory" dances that night. This is peculiar, because the two football teams will play each other that afternoon, and in the ordinary course of events there would be only one winner of such a contest.

The Wayland dance is to be given by the seniors, with the football players and the cheerleaders as guests.

TOWNLINE HARDWARE

Wayland-Sudbury Line

BOSTON POST ROAD Hilltop 3-2112

Remember!

Christmas and Thanksgiving

Gifts for Mom and Pop

Toys for Children

Daniel H. Sheehan,

Real Estate

ELmwood 8-2579

LISTINGS WANTED

Need two 4-bedroom homes

under $20,000

Wayland High Football Team

Name	*No.*	*Position*	*Age*	*Wt.*	*Hght.*	*Class*
Paul Senory	87	Left End	17	155	5—9	Senior
Paul Keating	75	Left Tackle	17	220	6—1	Senior
Earl Woods	74	Left Guard	16	185	5—10	Junior
Paul Fichter	65	Left Guard	16	160	6—1	Junior
George Richardson	63	Center	16	200	6—3	Junior
George Thorpe	62	Right Guard	16	150	5—10	Junior
Ralph Marotte C.C.	70	Right Tackle	17	170	6	Senior
Paul Bradley	86	Right End	17	175	6	Senior
Fred Tassinari C.C.	14	Quarter Back	17	175	6	Senior
George Bradley	15	Left Half Back	15	175	5—10	Sophomore
Bob Parker	18	Right Half Back	17	165	5—11	Junior
Ron Houghton	16	Full Back	18	145	5—5	Senior
Raymond Columbe	81	Left End	15	140	5—8	Sophomore
Mike DiModica	71	Left Tackle	15	215	6	Sophomore
Bob Germano	71	Left Guard	17	130	5—2	Junior
Tom Cutter	52	Center	15	150	5—9	Sophomore
Bob Wildman	56	Right Guard	15	155	5—8	Sophomore
Barry Bruce	73	Right Tackle	15	190	5—10	Sophomore
Bob Peirce	84	Right End	15	150	6	Sophomore
John Thorburn	82	Right End	17	150	6—1	Senior
Dave Sleeper	83	Right End	16	135	5—7	Sophomore
Nick Willard	19	Quarter Back	16	160	6	Junior
Jack Kelley	89	Left Half Back	15	125	5—3	Sophomore
John LeBlanc	10	Right Half Back	15	115	5—8	Sophomore
Ken Wood	17	Utility Back	16	145	5—11	Junior

COACHES

Head Coach, Mr. Ralph Salvati

Assistant Coach, Mr. Bill Frary

MANAGERS

Al Witzell — Lake Hollis

INDIVIDUAL SCORING

Fred Tassinari	43 points
Bob Parker	38 points
Paul Senory	22 points
George Bradley	18 points
Ron Houghton	6 points
Nick Willard	6 points
Jack Kelley	1 point
TOTAL	145 points

SCORES OF GAMES

Wayland 14 — Millbury 0

Wayland 26 — Westboro 6

Wayland 33 — Maynard 14

Wayland 52 — Wilmington 0

Wayland 20 — Ashland 24

Some Want Bleachers At High School Field

WAYLAND—Although nobody had done anything about it officially, so far as known, many persons have been saying that there should be at least some portable stands at the Wayland High School athletic field.

When attendance is light, spectators can follow the play by walking up and down the sidelines, back of the ropes. But on Oct. 29, when Wayland met Ashland, a crowd reported by one Boston paper to number 4000 showed up. A more conservative estimate might have made the crowd 2000, but even so, it was big enough to make watching the game difficult.

New Wayand Neighbors

Charles Metz, Old Connecticut Path. A service engineer for gas utilities. Comes from Waltham.

Philip Scott, Hawthorne Road. From Waltham. Recently discharged from the Navy.

Richard W. Morse, High Rock Road, from Natick.

Maj. Paul Givens, USAF, stationed at Bedford, Red Barn Road. Home from Germany. Mrs. Givens was born in Holland.

Donald MacKenzie, Red Barn Road. With Grover Cronin, Waltham. Came from Waltham.

Cochituate Garden Club

COCHITUATE—At the annual meeting of the Cochituate Garden Club, officers elected were, president, Mrs. Duane Haagensen; first vice-president, Mrs. William Irwin; Second vice-president, Mrs. Helene Landon; recording secretary, Mrs. William Hall; corresponding secretary, Mrs. Benjamin Johnson; treasurer, Mrs. John McEnroy; Chaplain, Mrs. Dana Elkins; historian, Mrs. Charles Dennison, and auditor, Mrs. Henry E. Burke.

SERVICE —:— SAVINGS —:— SATISFACTION

See The Great New 1956 Chevrolet

At Bill Mitchell's

WEST END CHEVROLET

866 MAIN STREET, WALTHAM

Where Customer Good Will Comes First

"Nice car, isn't it...

and all ours"

You can save money when you spend — by paying cash. That's why so many smart people plan important purchases in advance and save the money here at this bank. Then they buy. No "carrying charges." No headaches. What's more, money saved here is earning regular dividends. Whatever you want, take the first step toward owning it by opening an account with us.

- Regular dividends
- All deposits insured in full under Massachusetts laws

MUTUAL SAVINGS BANKS STABILITY OF MASSACHUSETTS

WEST NEWTON SAVINGS BANK

WEST NEWTON —:— BIgelow 4-2000

Weston Holds Edge in Wayland Series, 14 to 6

(Photos by Stuart Harnish)

THE LINE

LEFT TO RIGHT: DON JONES, JOHN GILMAN, BEN BLANEY, JOCK GATES, PETE LAWSON, BOB MURRAY AND BILL HEALEY.

THE BACKS

LEFT TO RIGHT: KEN HEALEY, TOM HEALEY, BOB HOWELL, CAPPY DUNN AND DICK CAHILL.

In the modern series of Wayland-Weston games, which began in 1934, Weston has won 14 games and Wayland 6, with no ties. Weston has scored a total of 346 points to 146 for Wayland.

The Record:

1934—Wayland 7, Weston 6
1935—Weston 13, Wayland 0
1936—Weston 21, Wayland 13
1937—Weston 20, Wayland 12
1938—Weston 27, Wayland 0
1939—Weston 26, Wayland 0
1940—Weston 19, Wayland 0
1941—Weston 19, Wayland 0
1942—Wayland 14, Weston 0
1944—Weston 14, Wayland 6
1945—Weston 39, Wayland 6
1946—Wayland 20, Weston 2
1947—Wayland 13, Weston 12
1948—Weston 27, Wayland 0
1949—Weston 21, Wayland 0
1950—Wayland 24, Weston 6
1951—Weston 32, Wayland 0
1952—Weston 21, Wayland 7
1953—Weston 21, Wayland 6
1954—Wayland 18, Weston 0

THE WESTON TEAM

Player	*No.*	*Height*	*Weight*
R. Healey — le	77	5—10	175
Gilman — lt	75	6—2	170
Lawson — lg	64	5—11	175
Gates — c	52	5—11	175
Blaney — rg	74	5—7	145
Donaldson — rt	58	5—11	160
Jones — re	78	5—10	155
Howell — qb	67	5—9	140
Cahill, D. — lhb	20	5—9	160
Dunn — lhb	79	5—10	155
T.Healey — fb	54	5—11	170
K. Healey — rhb	53	5—11	160

THE SQUAD

Murray	rt	62
Harding	qb	23
D. White	fb	76
McLennen	rg	69
B. Cahill	lg	50
Compton	re	65
Clarke	rt	70
Turner	lhb	12
Hallett	le	63
Trowbridge	rhb	16
Jameson	lg	56
Mueller	rt	59
Cole	c	61
Murphy	le	72
Barnes	rt	71
Gradeski	rg	51
Bradford	lg	73
Snelling	re	21
Brayton	le	19
Bulkley	re	68
C. White	t	65
Coburn	g	21

Coach, George R. Harris
Assistants, Robert Carini and Hugh Chandler
Student Manager, James Gambrill

Weston Has Set Some Seats At Field

WESTON—This year, for the first time, Weston High has some stands at its football field. They came from Nickerson Field, and were obtained from Boston University. Through the cooperation of the Boosters Club, the Veterans of Foreign Wars, a Waltham industrial concern and the Weston School Committee, six sections of bleacher were purchased at $100 a section.

Additional expense was incurred in setting up the stands, so that the whole bill came to somewhere between $1200 and $1500. Volunteer labor helped a lot.

This stand is set up on the home team's side of the field. As yet there are no seats on the visitors' side.

New Weston Neighbors

Mrs. John Kraus, 520 North Avenue. Comes from Chicago.

Mrs. Frederick Poole, 761 Boston Post Road. Comes from Lincoln.

Mrs. Harold Aken Jr., 36 Church Street. Comes from Rye, N. Y.

Mrs. Arthur Taylor, 39 Pond Brook Circle, from Portland, Me.

Mr. and Mrs. Robert Bernard, 15 Laurel Road. From Omaha and Newton. Boston Edison Company.

Mr. and Mrs. George Tucker, 147 Sudbury Road. From Waltham, Raytheon.

Mr. and Mrs. William Foye, 56 River Road. From Wisconsin. Mr. Foye is a professor at the Massachusetts School of Pharmacy.

Mr. and Mrs. Clayton Colcord, 28 Bogle Road. From New York. Pacific Mills.

Mr. and Mrs. Russell Doane, 325 North Avenue. From Newton. Business machines, Boston.

Mr. and Mrs. John Huenefeld, 231 Merriam Street. From Arkansas. Mr. Huenefeld is a student at Brandeis.

Miss Frances Harris, 669 South Avenue. From Wellesley.

Mr. and Mrs. Anthony Chibaro, 65 Brown Street. From Waban. Construction Company in Boston.

Mr. and Mrs. Thomas Kelley, 186 Newton Street. From California. Tracer Lab.

Mr. and Mrs. Richard Campoballo, 35 Woodchester Drive. From Chicago. Accountant.

Mr. and Mrs. Robert DeStefano, 2 Shady Hill Road. From Newton Center. Wool business.

Weston Bank Branch Open House, Nov. 21

WESTON—Residents of Weston and surrounding towns are invited to an Open House scheduled for Nov. 1 from 4 to 6 p. m., at the Weston Office of the Newton-Waltham Bank and Trust Company. The occasion is the celebration of the Bank's tenth anniversary in Weston.

It was November, 1945, after much groundwork by many Westonites, that the Newton-Waltham Bank & Trust Company opened its office on the Boston Post Road in the building formerly occupied by the Waltham Trust Company. This entire area has grown greatly during these 10 years and this growth has been refletced in the bank. In February of 1954 it became necessary to expand and the bank moved into part of the building that at one time was the Weston Post Office.

For the celebration, Mr. George L. White, newly-elected President and other officers and directors will be on hand to greet the Bank's friends in this area. Tea will be served with Mrs. Charles O. Richardson and members of the Women's Advisory Committee presiding. Gifts will be presented as memos of the occasion.

On the staff of the Weston office are Richard F. Lincoln, Assistant Treasurer, Miss Carol Lloyd of Wayland and Miss Edna Precourt, Miss Jean Cahill and Mrs. Richard Naughton of Weston.

Zabilski To Speak At Win, Lose, Draw

WESTON — Joseph Zabiliski, football and basketball coach of Northeastern University, is to be the speaker at the Win - Lose - Draw dinner of the Weston Boosters Club, to be held Thursday evening, Dec. 1, at Weston High School.

Besides being an outstanding coach, Mr. Zabilski is also one of the best known after dinner speakers in New England.

The Club says the purpose of the dinner is to show the boys and girls of the football and field hockey squads that the Town is behind them all the way, no matter how the games come out.

Mr. Harry Ferries, president of the club, says tickets are available at Weston High School, and he urges people to get them early. Those who can't attend are asked to buy tickets for boys or girls.

Weston High Notes

Mr. Harold Putnam, Needham's representative to the Massachusetts Legislature, spoke to the seniors and juniors on Massachusetts Constitution Day, Oct. 25, which this year marked the 175th birthday of our Constitution. Mr. Putnam, introduced by Barbara Rushforth, gave a very interesting talk emphasizing the role of John Adams, the father of our State Constitution, and pointing out the ways in which this set pattern for the Federal Constitution, especially in the arca of civil rights, Mr. Putnam came as a representative of the Massachusetts Bar Assocaition, and his talk was part of the program worked out by Mr. Albert West, Chairman of the Legislative Committee concerned with the celebration of the anniversary.

L. DAVENPORT BOYD
REALTOR ... Weston
BY THE TOWN HOUSE
20 years of service to Wayland & Weston

Whether you are a buyer or seller we will endeavor to serve your needs in a manner that will merit continued confidence.

REAL ESTATE and INSURANCE

WA 5-1489 WA 5-4689

J. IRVING CONNOLLY

REALTOR

BANK BUILDING
WESTON CENTER

WA 5-3518 — WA 5-7473

WESTON MARKET INC.

464 BOSTON POST ROAD — WESTON
(Located between Bank and Post Office)
WAltham 5-1340

NOVEMBER 10 - 11 - 12 THURS., FRI. and SAT.

SHANKLESS HAMS 59c lb SKINLESS

HEAVY PRIME STEER TOP ROUND ROAST or STEAK 85c lb

FRESH SPINACH 15c Cello Bag

SEABROOK FARMARAMA
BABY LIMA BEANS..... 2 pkg. 49c
BROCCOLI SPEARS..... 2 pkg. 49c
CUT CORN..... 2 pkg. 37c

INDIAN RIVER GRAPEFRUIT Good Size 4 for 29c

SWEET LIFE Fancy White Albacore TUNA 4 FOR $1.00

PILLSBURY'S CAKE MIX FUDGE WHITE YELLOW 25c

ORDER YOUR THANKSGIVING TURKEY NOW

Connie Maguire Was First To Land A Plane In Wayland

Mr. Maguire will round out 30 consecutive years on the Wayland School Committee in 1957.

By CAROL FOSTER

"Wayland's lack of a good educational plant could go on indefinitely if people don't cooperate in giving the children a good start," says Cornelius J. Maguire, chairman of the Wayland School Committee, who is now serving his 29th year as a member of the Committee. His term will expire in March, 1957.

"There could be a million different opinions on the Engelhardt Report, but the facts are there, and we can't afford to be stubborn about them. The situation is serious. There will be at least 100 children coming into first grade who can't be properly taken care of as things stand now. The question is not where but how we're going to do it."

Work Has Tripled

Mr. Maguire says he "appreciates the value of a good education probably as much as anyone in the world". For this reason, since someone "talked (him) into" running for the School Committee, he has devoted himself to this job for the Town and now has the Town record for longest continuous public service in one elective job.

During June and July Mr. Maguire, with William A. Waldron and John G. Butler, members of the Wayland School Committee, met three evenings a week interviewing candidates for the school superintendency. In their effort to see all who were recommended, they interviewed some 40 candidates. When they wanted to reach Edward Anderson after this interviewing, they had to call Connecticut via Albany because of the hurricane. Mr. Maguire is somewhat used to such complications as he has helped select the past five superintendents for the Wayland Schools. During the past few years the work of the School Committee has tripled, along with the size of the school population.

Mr. Maguire attended the Cochituate School himself, going through nine grades in eight years, and was graduated from Wayland High School, class of 1913. He played football and baseball, going on to become shortstop of the Worcester Club team, New England League. He says his interest in athletics kept him in town with school affairs between graduation and joining the School Committee. During summers Mr. Maguire was night phone operator and during the day, a hod carrier for Everett W. Small of Concord Road.

World War I Flyer

After High School, Mr. Maguire was graduated from Cornell University School of Aeronautics and in primary flying from Payne Field, West Point. He was commissioned a pilot in the signal corps, which before the start of the U.S. Air Forces, was in charge of military flying. He did secondary flying at Call Field, Wichita Falls, Texas, and went on to aerial combat training at Talliaferro Field, Fort Worth, Texas. At that time his commanding officer was Major, now General, Carl A. Spaatz.

Mr. Maguire became Chief Instructor at the Garrison School at Talliaferro, and commanding officer of the Flying School Detachment there. He then went to Hazelhurst Field, Long Island, and was a pilot in the third Aero Squadron, U.S. Army Air Service, First Provisional Wing.

After World War I, Mr. Maguire became chief pilot for the Lynnway Aerial Transportation Company, holding Massachusetts pilot license number three, issued in 1921. He still has it. He was the first person to land a plane in Wayland. At one time he parked his plane at Loker farm in Cochituate, and one day around 1923, flew his sister to High Schol. Mr. Maguire was engaged in commercial and private flying until 1954.

Mr. Maguire took night classes at Northeastern University in structural engineering, and for 30 years has been associated with J. J. Prindiville Construction Co. in Framingham. He has been variously timekeeper, cost clerk, paymaster, foreman, superintendent, estimating engineer, architect, construction bidder, and fire loss appraiser, and has dealt with leases, rentals and residential and summer colony developments.

Lives on the Lake

In July, 1953, Mr. Maguire married Doris G. Currier, of Natick. She had then been teaching fifth grade at the Cochituate School for 18 years, and continued to teach for a time after her marriage. The Maguires live on Maguire Road in Cochituate, on a high point overlooking the lake. Mr. Maguire says the southwest breeze off the lake makes it 10 degrees cooler on their side of the lake than anywhere else around. Because he wanted to live there, he acquired and developed the property near Parkland Drive. He also found himself in a similar situation with his land on Bear Island in Lake Winnipesaukee.

Until back trouble grounded him, Mr. Maguire enjoyed flying his Cessna 170, which he kept at Marlboro, to Winnipesaukee, and says he and Mrs. Maguire prefer flying to driving when they can. Mr. Maguire has owned two planes jointly with Dr. Norman R. Nathanson of Natick, an oral surgeon and former Navy flyer whom Mr. Maguire met when he rented Dr. Nathanson an office in Framingham.

When Mr. Maguire served on the Town's first Planning Board in 1928, there were no Town maps so he got some aerial photographs of the Town and Everett M. Brooks, Civil Engineer, was hired to begin mapping the town.

The schools were at Cochituate and the Center. The area of land on which the High School is located was given to the Town by some public-spirited citizens, led by Edmund Sears. The first section of the High School was built in 1932. Happy Hollow School was the next addition to the plant.

Sees Money Problem

The present per pupil cost in Wayland is around $300.00 per year. This represents 40 per cent of the total cost to the Town of an average home. The remaining cost includes police, fire protection and other Town services, Mr. Maguire says. Many properties are therefore an expense to the Town when several school children are involved.

During the past few years there has been discussion of the present Town appraisal system, conducted by three elected assessors. In Mr. Maguire's opinion, the cost of hiring an outside firm of evaluators for a complete survey of the Town, which would have to be redone every five years or so to keep it up to date, would be about equal to the cost of having a full time assessor. But he feels that would not be a solution to the Town's tax problems. Business and industrial areas are needed because "a bedroom Town doesn't pay the tax bills."

In June, 1953, Mr. Maguire organized a 40th reunion of the Wayland High School class of 1913. All 12 members returned for the occasion. There were eight girls and four boys in the class, which included Robert L. Moore, organizer and now treasurer of the Sheraton Hotel Corporation, Alfred Davieau, who has just retired as Superintendent of the U.S. Conditioning and Testing Corporation, and Malcolm E. Morell, who has been Athletic Director of Bowdoin College for more than 25 years. "The class has done well", says Mr. Maguire, "And we were well prepared, for those days."

Mr. Maguire wants to see to it that children are as well prepared as they can be. At this point the School Committee is trying to locate four more needed classrooms for next year. "We put Weston on the spot this year," Mr. Maguire says, "because the situation became especially difficult because of polio. The Weston school officials were wonderful."

Junior Town House Dance Series Dates

WAYLAND — The Junior Town House Friday evening dance series will begin this month. Mrs. John Baldwin of Wayland is again in charge of this series and will be assisted this year by Mrs. Allen Barker, of Wayland, who will instruct ballroom dancing. Mike Belson's orchestra will play.

Square dancing will alternate with ballroom in both series, which includes the 5th and 6th grades, one dance a month, 7:45 - 8:45 p. m. and 7th and 8th grades every other Friday, 8:00 - 10:00 p. m. Dick and Beth Best of Wayland will be callers and orchestra for the 5th and 6th grade square dances.

Last year there were around 100 children in each group from Cochituate, Wayland and Sudbury. Invitations are sent through the schools in these towns. All dances will be held at the Happy Hollow School, with the exception of the first dance in the 5th-6th grade series which will be held at the Wayland High School gym.

Dates are — for the 5th-6th grades: Nov. 18, square dance at Wayland High; Dec. 2, ballroom at Happy Hollow; Jan. 6, square at Happy Hollow; Feb. 3, ballroom; March 2, square; April 13, ballroom, and May 4, square.

The 7th-8th grade series will begin with ballroom dancing Nov. 11. Nov. 25 will be square dancing, Dec. 9, ballroom; Dec. 23, square; Jan. 13, ballroom; Jan. 27, square; Feb. 10, ballroom; Feb. 24, square; March 9, ballroom; March 23, square; April 6, ballroom; April 20, square, and May 11, ballroom.

Free X-Rays And Diabetes Tests For Weston

The Boards of Health of Weston and Wellesley are giving an opportunity to the citizens of each Town to obtain free chest X-rays and screening tests for diabetes during the week of Nov. 14, which is set aside as National Diabetes Detection Week.

A mobile X-ray unit will be located in Wellesley on Tuesday, Nov. 15, outside the Board of Health office, 324 Washington Street, Wellesley Hills, from 9:00 a. m. to 1:30 p. m., and at the corner of Washington and Grove Streets, Wellesley, adjacent to the Newton Savings Banks, from 2:00 p. m. to 7:00 p. m. Registration with the Board of Health or the Public Health Nurse at the Country Day School, is desirable in advance.

The Chocolate House
off Route Nine
HOME MADE CANDIES
289 Worcester Turnpike
Framingham, Massachusetts
We Mail Candies Everywhere
Tel. TRinity 2-1321

MacRae Furniture
Early American PINE MAPLE CHERRY Colonial
Open Monday through Friday 9 A.M. to 9 P.M., Saturday 9 to 6
BOSTON POST ROAD SOUTH SUDBURY HI 3-6449

WAYLAND
REALTOR
& BUILDER

LOCATED 1000 YARDS OUT OF WAYLAND CENTER ON RT. 20 STATE ROAD, WAYLAND

Dial EL mwood 8-4501
EL mwood 8-2231

EDWARD A. VENO

HERE'S A SEAT ON THE 50 YARD LINE...

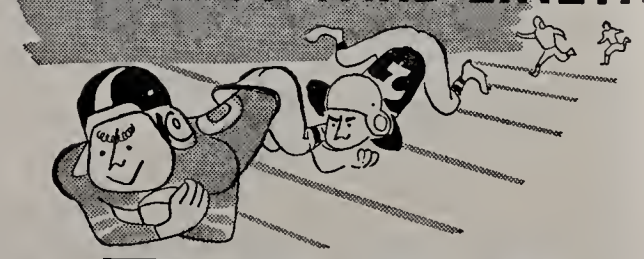

A TACO TV ANTENNA

For the Sunday afternoon "PROFESSIONAL FOOTBALL" and the Wednesday night "FIGHTS" and other great A.B.C. network programs, why not receive Boston's fourth television station.

CHANNEL 9
MANCHESTER, N. H.
LAKE SERVICE CORPORATION
89 BRIGHTON AVENUE BRIGHTON 34, MASS.
STadium 2-5868

New Weston Resident Chats With Army Chief of Staff

Left to right: General Maxwell Taylor, Army Chief of Staff, and Robert L. Woodbury.

NATICK—General Maxwell D. Taylor, Army Chief of Staff, visited the Quartermaster Research and Development Command's new laboratory at Natick last month and was photographed discussing a new insulated boot with Robert L. Woodbury of 336 North Avenue, Weston, who's a Quartermaster Command military analyst. Mr. Woodbury moved to Weston a few months ago.

Wayland Had 85% Of Quota By Oct. 31

WAYLAND — Wayland had raised 85 per cent of its Community Fund quota of $9,800 by the first report luncheon of the Greater Boston Community Fund on Oct. 31. Francis W. Hatch of Wayland, Chairman of the Greater Boston Red Feather campaign, announced that the drive had reached 38.4 per cent of its total goal at that time. Only Dover and Arlington had raised a greater percentage than Wayland.

Fritz Walther, Town chairman of Wayland and Cochituate, urges all to remember that "the last 15 per cent is the hardest", and wishes to thank the more than 200 persons who have been working on the drive here. There are more than ever before working on the drive in Wayland and Cochituate, giving the Town second place in organization enrollment in the West metropolitan area. This is the second year that Wayland and Cochituate, who have a single Town government, have had a joint Community Fund drive.

In addition to other drive chairmen, whose names have been previously published in the Crier, are Miss Mabel Draper, school chairman, and Mrs. Theodore Parker, club chairman.

Wayland Republicans Hear Mrs. Newman

WAYLAND—More than 150 Wayland and Sudbury Republicans gathered at the High School cafeteria on Nov. 1 for a buffet supper and a discussion of the recent session of the Legislature by Mrs. Edwin B. Newman of Cambridge.

Mrs. Frederick S. Whiteside, chairman of the Wayland Republican Town Committee, presided. She introduced State Senator Charles Olson, Rep. James DeNormandie and the Wayland State Committeewoman, Mrs. Thomas B. Gannett.

Mrs. Newman, a member of the State Parole Board, is a former State Representative from Cambridge and now serves as legislative assistant to House Minority Leader Charles Gibbons. She emphasized the importance of election work done in the precincts and said no district should ever be considered safe for either party.

Mrs. Victor Carr and Mrs. Bruce Kingsbury were co-chairman of the dinner committee, assisted by Mrs. Arthur Grannis, Mrs. Philip Lane and Mrs. Richard Lincoln and Mrs. Frank Kilburn. Wayland Republicans interested in joining the group are urged to call Mrs. Whiteside at OL 3-4323.

of English — Whose Responsibility?"

A Thought

It was wagons that opened the West to grow,
Rich with families by hearthsides glow;
Families who toiled through daylight hours,
To build the great future we know as ours.

Now we'll keep faith with those stalwarts of old,
By building our future for others to hold;
Community service is surely one way,
So give to Red Feather and do it today.

For here at home there's work to do,
To build that future, youth needs you!

— Theodore R. Magoun

The Bowdoin College Glee Club will give a concert at the new Natick High School Auditorium on Saturday evening, Nov. 19, for the benefit of the Natick Rotary Scholarship Fund. Fred Maffeo is chairman of the Rotary Committee in charge, and other committee members are Bill Allison, Al Hodgson, Bob Fairbanks and Gene Murphy.

CLASSIFIED ADS

Classified ads are 3c per word rounded off to the nearest 5c, paid IN ADVANCE with copy. Minimum charge, 50c. Scotch tape coins to your copy and mail or bring to TOWN CRIER, 502 Boston Post Road, Weston.

FOR RENT: Hearing Aids rented. $1.00 per week. All late models. 10 Chestnut St., Natick. OL 3-2777.

FOR SALE: Fireplace wood, all hardwood, well seasoned. Call mornings or evenings. J. C. Walker, Wayland. EL 8-2368.

FOR SALE: Avon Products. Norma Miller, Mayflower Patb, Cochituate, OL 3-4707.

TEACHER OF PIANO: Mrs. Arnet L. Powell, BA, MA, Boston University, Woodridge Road, Wayland. EL 8-2166.

GOLDEN RETRIEVERS: The finest double duty dog. Ideal disposition for the family. Unsurpassed for hunting. Our litter comes from the finest American Kennel Club Bloodlines. May be seen any time. WA 5-8213-M.

TINY TOT'S Nursery School provides supervised care for 3 and 4 year olds. Please call EL 8-2150 or visit school on Red Barn Road, Wayland, at your convenience.

FOR SALE: Dry pine kindling for your fireplace. Call WAltham 5-1703-J or ELmwood 8-2028.

FOR SALE: Mahogany coffee table $8.00; Leather top Chippendale Card Table $30.00; Antique 17" disc type Stella Music Box $140. Call WAltham 5-0869-M.

FOR SALE: Pair Kelly Springfield Snow Tires 600:16 (Not recaps) used one winter, $15.00. Call ELmwood 8-4586.

FOR SALE: 1946 Chevrolet, excellent mechanical condition, almost new tires, clean body, good, dependable transportation. $165.00 or best offer. EL 8-4866.

FOR SALE: 12 cubic foot freezer. Needs new motor, but could be put in good order at small expense. Come see it. Best offer takes it. Allen Morgan, 114 Cochituate Rd., Wayland, EL 8-2515.

FOR SALE: 1953 Ford Tudor Sedan, Radio, Heater, Overdrive, excellent condition; private party must sell. $1100 or any reasonable offer. ASp 7-8611.

Weston Teachers Attend Meeting At Wellesley

WESTON—Sister Mary Alice, C.S.J., president of Regis College; Sister Mary John, C.S.J., head of the Regis English department; M. Adolphus Cheek Jr., headmaster of The Cambridge School, and S. Howe Derbyshire, head of the Cambridge English department, attended the Eastern Massachusetts regional meeting of the New England Association of Colleges and Secondary Schools at Wellesley College on Oct. 19.

The subject was, "The Teaching of English—Whose Responsibility?"

Special Purpose Loans
$350 to $1,500
Prompt, Confidential Service
Cash in 12 Hours

- Loans to home sellers. No monthly payments; repay after you sell
- Loans to heirs and persons awaiting settlement of estates. No monthly payments; repay after estate is settled
- Loans on automobiles, flexible payment plan
- Temporary second mortgages to home owners

Cochituate-Wayland Loan Company
ROUTE 30, COCHITUATE, MASS.
OL 3-3181

POST ROAD LIQUORS
O'Connell Brothers, Incorporated
Imported and Domestic
WINE and LIQUOR
STATE ROAD EAST
WAYLAND, MASSACHUSETTS
Delivery Service EL 8-4300

FALL CLEARANCE
B. R. PARKER
450 Boston Post Road —:— Weston

MARSHALL'S APOTHECARY
ALTON L. F. MARSHALL, JR., Reg. Pharm.
B.S. and M.S. in Pharmacy
25 COCHITUATE ROAD WAYLAND CENTER
ELmwood 8-2381
Complete Prescription Service

HOLMES MOTORS, Inc.
Lincoln - Mercury - Continental Mark II
Sales and Service
922 MAIN STREET WALTHAM, MASS.
WAltham 5-7090

TWO CONVENIENT OFFICES
MAIN OFFICE — 34 MAIN STREET
Hours — Monday thru Friday 9 a.m. to 3 p.m.
Friday evening 6 p.m. to 8 p.m.
BRANCH OFFICE — WORCESTER TURNPIKE AT WETHERSFIELD ROAD
Hours — Monday thru Friday 10 a.m. to 5 p.m.
Friday evening 6 p.m. to 8 p.m.
Complete Banking Service, Drive-up Window and Parking at this office
NATICK TRUST COMPANY
Member Federal Deposit Insurance Corporation

Central Tailoring Co.
"Your Good Will Is Our Best Asset"
Expert Cleaning
407 BOSTON POST ROAD
WA 5-1888

WILLIS RYDER
Real Estate
EL 8-2002
ALLEN MORGAN
Insurance
EL 8-2515
Office on the Village Green, Wayland
EL 8-2181

MAINSTONE MILK
Gallons and Half Gallons
GREEN MOUNTAIN POTATOES
All kinds hand picked apples
RED COACH FARM MARKET

DEPENDABLE · INSURANCE · PAIGE · 1876
JOHN C. PAIGE & COMPANY
BOSTON NEW YORK PORTLAND ATLANTA LOS ANGELES

Kohler's Super Market
(under new management)
FINE WINES AND BEER
MEATS and GROCERIES — FRUITS and VEGETABLES
Open Daily, Evenings and Sundays
Free Delivery
We give Green Stamps in Groceries
212 West Plain Street, Cochituate OL 3-9879

H. B. KNOWLES Inc. . . . *for "Johnny-on-the-Spot" SERVICE!*
ROUTE 126, SOUTH LINCOLN
TELEPHONE CLearwater 9-8223 — DAY OR NIGHT
BUDGET SERVICE PLAN
24 Hour Oil Burner Service
BY OUR OWN TRAINED SERVICEMEN
(On Call 24 Hours a Day — 12 Months a Year!)
FREE! *Oil Burner Efficiency Test!*
Learn if your present unit is yielding a correct ratio of heat for the amount of fuel consumed..
ESSO HEATING OILS
Automatic Degree Day Deliveries by our own fleet of modern tank trucks

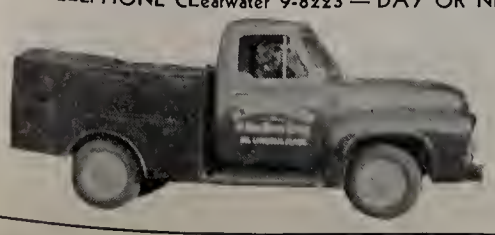

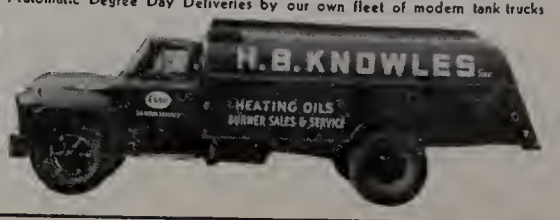

Chester A. Arthur Never Had It So Good, Or—

You, Too, Can Build a Town Building

You, too, can build a Town building.

First, you think up what you want it for.

Then you figure out an argument you think will go down.

Then you get a site committee.

This committee will go out on Sunday mornings and case the whole community. Its members will fall into swamps, get hung up on brambles, be viewed with suspicion by property owners and tend to wrangle among themselves.

Having picked a site, you have the committee bring it into Town Meeting.

Interested citizens who have heretofore never heard of the project will immediately rise to say the site is no good. It's too hot, too cold, too wet, too dry, too expensive, too near a cocktail lounge, too near a school, too far from transportation, too near Tierra Del Fuego. In short, it will be pointed out that it is about the worst site possible.

In addition, somebody will want to know where the money is coming from and what's the effect on the tax rate.

After the site is finally picked—this may take from 10 to 25 years—you appoint a building committee.

This committee will waste its time hiring an architect, visiting similar buildings in other communities, studying building materials, trying to get the most for the least and sitting up late nights for a year or so.

When your committee has a set of plans all prepared, you make them public and ask everybody in Town for suggestions. Nobody will open his mouth. Chief sign of interest will be a sniff or two.

Somebody will remark to a friend, not to the committee, "They didn't have such things in the Chester A. Arthur Administration."

Then you call a public hearing to explain the proposition and answer questions. Nobody shows up, on account of the bad weather. Seems a cloud passed over the face of the moon that evening and besides, it was dark.

Then you have the committee bring the building plans into Town Meeting.

That's when you find out what's wrong with the building.

Wrong style entirely. Should be early American, not modern.

Faces the wrong way. Should face the Town pump, not the hog reeve's office.

Hot top driveway is wrong. Should be brickwork, with a design showing the Town seal and maybe a wreath of lucky horseshoes.

Plumbing all wrong. What do we need gold knobs for?

And you get questions.

What was the committee thinking of?

Is it true that this will put $12 on the tax rate?

Did the architect see you coming?

What's the committee's excuse for not making a house-to-house canvass, getting everybody's ideas?

Why didn't the committee get a bid on second-hand bricks?

Move to pass over the Article.

You, too, can build a Town building, but maybe next year or the year after that.—D. B. W.

Mary L. Kelly, daughter of Mr. and Mrs. Bartholomew Kelly of 226 Summer Street, and **Cynthia Adams**, daughter of Dr. and Mrs. Warren P. Adams of 59 Wellesley Street, both of Weston, are students at the Chandler School for Women, 448 Beacon Street, Boston.

Miss MaryJane Hartmann, daughter of Mr. and Mrs. Edward B. Hartmann of 15 Ferndale Road, Weston, represented her dormitory, Bates Hall, on the committees for the recent production of an original musical revue, "In a Pickle", presented by the Junior class at Wellesley College.

The Bradford Junior College Club of Boston held its first luncheon meeting of the season at the Weston Country Club on Nov. 1. Dean Frederick C. Ferry Jr. told the alumnae about the new speech laboratory building.

Weston High Notes

In a recent series of meetings Mr. John W. Zorn, Chairman of the English Department, served as consultant for the Communication Arts Department of Boston University Junior College under the direction of Dr. Glen Wilcox. Mr. Zorn aided in the correlation of the reading, writing and speaking activities program.

* * *

On Monday, Oct. 24, the high school marked the tenth anniversary of the United Nations by a morning program conducted over the school's public address system. The large display case in the front lobby was decorated with posters and a replica of the U.N. building in New York, made by students in a previous year. Books and pamphlet material on the United Nations and the problems with which it deals were also on display.

Thanks to the Newton-Waltham Bank and Trust Company, the Weston High School will receive for the school year of 1955-56 all of the materials of the Chronicle Guidance Publications, Inc., of Moravia, N. Y. This service, worth $30.00, includes several hundred up-to-date articles on occupations as well as bulletins containing scholarship announcements and a number of educational posters.

* * *

The senior class, who had addressed a get-well card to our President in Denver, received an engraved card of thanks from the White House in Denver, signed by Mrs. Eisenhower.

* * *

Try-outs have been completed and the cast named for the high school's forthcoming performance of a 'different" mystery play, *Ladies in Retirement*. Mr. John Zorn, Chairman of the English Department, is Director of the production and will conduct the rehearsals. The cast:

Lucy—Sandra Cunningham
Ellen—Joanna Bartlett
Leonora—Suzanne Wilson
Emily—Judi Wilkinson
Louisa—Judy Wetzel
Nun—Carol Raynor
Albert—Martin Pollock
Bates—Richard Cahill
Detectives—Craig James and Robert Murray

Members of the student production committees:

Assistant Directors: Nancy Nichols and Andrea Sullivan.

Stage Managers: Peter Rayner and Thomas Malamud.

Assistant Stage Managers: Lorna Seavey and Carolyn Wheeler.

Properties: Martha Conrad, Nancy Foster, Valerie Sawyer, Chairman, and Sally Richardson.

Costumes: Nancy Wilkes, Chairman, Priscilla Colter, Eleanor Farar and Anna Melone.

Publicity: Richard White, Betty Stewart, Chairman, Jackie Baine, Catherine Nardelli, and Peggy Curtin.

Stage Committee: Barbara Haywood and Mary Jane Graves.

Elizabeth Hancock of Davelin Road, Wayland, with three colleagues, presented a program of songs and arias which was broadcast over WGBH-FM from Jordan Hall, New England Conservatory of Music, Boston, on Nov. 9.

The pleasant sunken lawn in front of the Weston Town House was a swamp 40 years ago, old timers say.

Community Chorus To Write Cook Book

One of the remembered highlights of the Fall Social Season for the Community Chorus members will be the delightful evening spent at the home of Dr. and Mrs. Walter T. Goodale in Weston. Sherry preceded a casserole dinner brought and prepared by various members of the Chorus. Coffee was served by Evelyn Campbell, our hospitality chairman, and others who graciously assisted her.

For background music we listened to recordings of the Messiah and the Brahms German Requiem and Liebeslieder Waltzes taken from previous concerts of the Chorus.

It was unanimously agreed that the recipes for the many excellent casseroles should be gathered and printed under the heading of "The Chorus Casserole Cookbook". We hope to have it ready before Christmas.

Chairs being gathered from all corners of the house, we completed the evening with our usual Monday rehearsal. Although the Goodale children did not get much sleep that night they enjoyed the concert. We hope any near neighbors did too. — Mari Dengler.

Stolen Hydrant Tops Halloween Mischief

Halloween characters dumped a hydrant on a lawn in Wayland, played with toll road illumination bombs in Weston and pulled three false alarms in Cochituate, but otherwise organized activities kept the youngsters occupied and little real damage was done.

Mrs. Charles E. Potter of Winthrop Road, Wayland, woke up on the morning of Oct. 29 to find a big yellow hydrant on her lawn. She called the Wayland Water Department, and it was all that two Water Department men could do to drag it away and put it in a truck. It was not a Wayland hydrant. Mr. Potter used to be a Wayland Water Commissioner.

Somebody in Weston went bowling with some of those basketball-size oil bombs used for lights beside road work. One or more rolled under a work shed, and the Weston Fire Department was called.

Early on the morning of Oct. 31 three false alarms were pulled in Cochituate, the first one just before 1 a. m., the next an hour later and the third a little after 2 a. m. Wayland police say they know darned well who did it, but they didn't catch them in the act.

Camp at Parmenter

COCHITUATE — Thirty-eight Cochituate Boy Scouts attended the Mohawk District Camporee at Parmenter Reservation, Sudbury, Friday night and all day Saturday, Oct. 21-22.

The scouts pitched camp Friday in the dark and had a campfire with songs and stories. Rain in the night made things seem as usual and although it was very cold everyone came through all right.

On Saturday there was competition between patrols of participating troops on campcraft and scouting skills. The spirit of Davy Crockett was recaptured in a game of Indians and Pioneers. After a campfire with all the campers, the Cochituate Scouts left for home with parents and members of the troop committee.

Ray Giles and Dick Irwin were adult leaders for the camporee, assisted by Explorer Leaders David Furst, Brendan Woods and James Brown.

Cochituate Boy Scouts had a Halloween Party at the Cochituate School on Oct. 26. Mr. M. Langsburg of the Quartermaster Depot talked on "Foul Weather Gear" and a motion picture was shown. Games and entertainment were planned by Exp. Scout R. Brown.

WASH AND DRY ELECTRICALLY

GENERAL ELECTRIC Filter-Flo AUTOMATIC WASHER

Cleans and Re-cleans Wash Water to give you Cleaner Clothes!

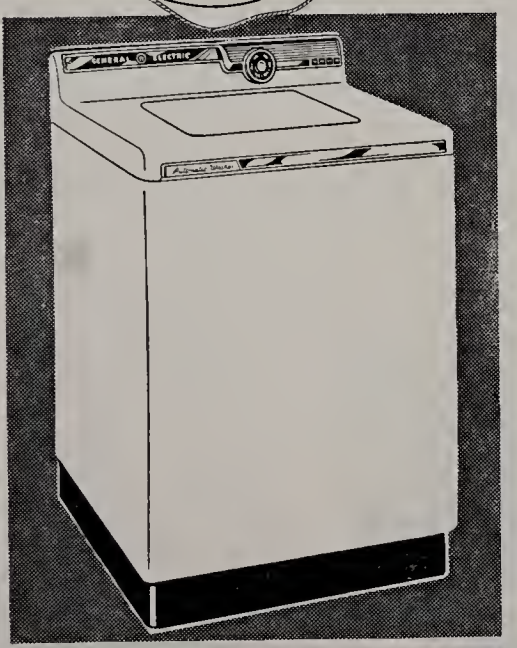

GE's remarkable Filter-Flo Washer gives you brighter, cleaner clothes . . . no lint fuzz. It cleans and re-cleans the wash water, removing lint, sand and soap scum. GE gives you *big* capacity, too, and it has a Water Saver Control for small, "in-between" washes. And, of course, there's that famous GE Activator Action to get your wash really clean, white and bright. A truly deluxe automatic washer — yours now at a new low price.

Model WA 750N $329.95

(Other models available from $199.95 with your old washer)

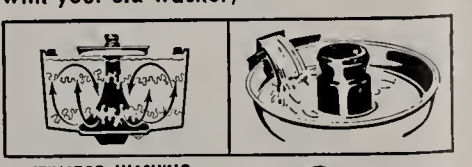

ACTIVATOR WASHING ACTION
Clothes are dipped, flexed and gently cleansed, piece by piece. No wadding.

NEW GE FILTER-FLO
Lint and particles are filtered out right before your eyes. Lint haze disappears.

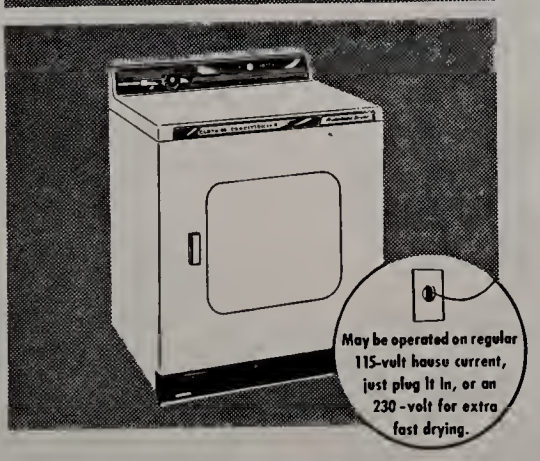

GENERAL ELECTRIC Automatic Dryer

This new GE does more than just dry clothes. It *conditions* them for you as it dries. They come out looking better and feeling better — soft and fluffy, and GE Air Freshener gives them real "Breezy-day" freshness. There's even an automatic sprinkler for use when you want to dampen clothes before ironing. See a demonstration at your Edison Shop and ask about a ten-day home trial.

Model DA 720N $249.95

Other models available from $129.95

Ask about generous clothesline trade-in allowance

It's Clothesline Clean-up Time at

Your Nearby Edison Shop

IN WALTHAM — 139 MOODY STREET
IN NATICK — 22 E. CENTRAL STREET
IN FRAMINGHAM — 48 UNION AVENUE

Wayland High Notes

The Francis Wayland Chapter of the National Junior Honor Society is being formed in Grades 7 and 8 of Wayland Junior High. Membership will be based on scholarship, school citizenship, service, leadership and character. Eligible candidates must have a scholarship rank in the top third of the class or average B. Mrs. Richard Shields will be sponsor.

Senior girls sold refreshments at football games this fall to raise money for "The Reflector", their yearbook.

A record hop for the benefit of the yearbook was held Oct. 29 at the school gym. The dance was dedicated to the football team.

The Senior-Junior P. T. A. held its first meeting Nov. 7. "Back to School" was the theme, as parents toured their children's classrooms. The social hour began at 7:30 p.m.

Seventh and 8th graders were running a hot campaign for class offices. Results in next Crier.

Miss Dorothy Gilmore, faculty advisor, has announced the names of those on the staff of the yearbook. Barbara Roche and Paul Senory are co-editors and Rita Brosseau is business manager. Others:

Sports: Paul Bradley, Paul Senory and Fred Tassinari.

Photography: Carol DeWolfe, Janet Shepard, Mary Jane Fabisak, Carolyn LeDrew, Marilyn Heizman, Claire Witzell, Joan Tewksbury, Agnes Houston, Rita Brousseau, Nancy McEnroy, Bruce King, Paul Gladu, Mary Ann Smith, Carol Lindbohm, Ralph Marotte and John Thorburn.

Girls' Sports: Nathalie Baker, Joan Lizotte, Eileen Bresse, Marilyn Dusseault and Kathleen Andrews.

Art Work: Carolyn DeWolfe, Barbara Beal, Nancy McEnroy, Mary Ann Smith, Carolyn LeDrew, John Laughlin, James Berry, Beth Cusumano, Ronald Houghton and Marilyn Heizman.

Write-up Activities: Judy Simoni, Rachel Wheelock, Nancy McEnroy, Robert Keefe, Eileen Bresse, Joan Tewksbury, Marilyn Heizman, Carolyn Dyer, Kathleen Andrews, Joan Lizotte, John MacKeen, Mary Jane Fabisak, Barbara Roche and Allan Lynch.

Vital Statistics
WAYLAND

Marriages

Oct. 16, at Cochituate, Kenneth M. Maude of Natick to Emily Jean Meuse of 2 Dudley Road.

Oct. 22, at Waltham, Alton S. Klebe of East Greenville, Pa., to Joan Grace Benson of 74 Glezen Lane.

Vital Statistics
WESTON

Marriages

Oct. 14—Julian J. D'Agostine Jr. of Brighton to Jane Ellen Turner of 520 Glen Road, at St. Julia's Church.

Oct. 22—John B. Handrahan of Weymouth to Jane Marie Cusick of 78 Oak Street at St. Julia's Church.

Deaths

Oct. 24—Francis J. Milmore of 2 North Avenue, at Bedford Air Force Base.

Oct. 25—Anna O. (Anderson) Dickson of 82 Lexington Street, at Weston.

Births

Gregory Emerson Ricker, son of Mr. and Mrs. Harrington Ricker of 171 North Avenue, at Newton-Wellesley Hospital. Return just received from the Newton City Clerk says he was born July 11, 1953, so he's now probably old enough to read his own birth announcement.

David Miller Nelson, son of Mr. and Mrs. Herbert E. Nelson of 34 Sears Road, at Waltham Hospital, July 23, 1955.

Paul Michael Spellissy, son of Mr. and Mrs. George T. Spellissy of 12 Jones Road, at Waltham Hospital, July 7, 1955.

Gary Charles DeRusha, son of Mr. and Mrs. Henry W. DeRusha of 325 Conant Road, at Waltham Hospital, July 23, 1955.

Joseph Michel Aucoin, son of Mr. and Mrs. Joseph Mose Aucoin of 44 River Road, at Waltham Hospital, July 22, 1955.

Wayland League of Women Voters

The October units of the Wayland League of Women Voters were concerned with individual liberties. Chairman Muriel Flood reports substantial agreement that some sort of security risk program is necessary, but the danger of infringing on the individual's civil rights needs safeguarding. In this regard, many felt that Security Board hearings should be conducted in privacy. Mrs. Bruce Kingsbury, chairman of the Local Item, reported on the Board of Assessors. Mrs. Kemp Reade will report on the School Committee at November units.

The subject matter for November unit discussion will be presented by Mrs. A. S. MacMillan, Legislation Chairman, and will give information on legislation coming up in the Massachusetts General Court in 1956 pertinent to League study. Hostesses for these units will be: Nov. 15, morning, Mrs. Kemp Reade; evening, Mrs. Robert Cummings; Nov. 16, morning, Mrs. William Hammond, evening, Mrs. Ray Harris.

4H Boys Plant Tree In Honor of U.N.

COCHITUATE—In honor of the 10th anniversary of the United Nations, members of the Cochituate Garden Club and of the 4H Garden Club planted a flowering dogwood tree at one corner of the Cochituate Library and Fire Station on Oct. 24.

Paul Cheslak, Robert Berry and Thomas Irwin did the work, while members of the Wayland Park Department and George "Pop" Fullick and Mrs. William Irwin Jr., representing the Garden Club, looked on.

Members of the 4H Garden Club are Bob Berry, Paul Cheslak, Bobby Harris, Tom Irwin, Kenny Revell and Dana Thorpe, Jr. Among those present at the tree planting were Mrs. Dana Thorpe and Mrs. Fern Taylor, 4H leaders.

New Neighbors—Wayland

William T. Vose, vice president and attorney for two Chelsea banks, Claypit Hill Road. From Belmont.

Rev. Donald S. Ewing, new minister of the Trinitarian Congregational Church, settled in the parsonage on Cochituate Road. He comes from Greenfield, N. H.

Robert H. Manion, 18 Bald Rock Road, a bakery manager. Comes from St. Louis.

WHERE TO = Directory

AUTO DEALERS - SERVICE

Bolton's Texaco Service
TUNEUPS
LIGHT REPAIR WORK
BRAKE WORK
Pick up and Delivery Service
STATE ROAD EAST — EL 8-7793

Cochituate Motors
Your Friendly
CHEVROLET DEALER
In Cochituate for 16 Years
Rte. Jct. 27 & 30 OL 3-7471

Cochituate Auto Body
In Cochituate Motors Building
COMPLETE AUTO BODY
REPAIRING AND REFINISHING
Phone OLympic 3-7471

BEAUTICIANS

"FEATURING LAMP CUTTING"
Woodie's Beauty Haven
PERMANENTS COLD WAVES
All Lines of Beauty Culture
Open Monday through Saturday
Also Thursday Evening
62 Main Street Cochituate OL 3-8840

Village Hair Stylist Salon
405 Boston Post Road
Weston
WAltham 5-2121

BUILDERS

Plotner Construction Co.
Residential Building
3 RICE SPRING LANE
WAYLAND, MASS.
ELmwood 8-2056

P. W. Shomphe & Sons
Builders
COLE ROAD EL 8-2206

CLEANSERS

Central Tailoring Co.
"Your Good Will Is Our Best Asset"
Expert Cleaning
407 BOSTON POST ROAD
WA 5-1888

CLEANSERS

Charles Cleansing Co.
"We Keep the Spot"
CLEANING - SHIRTS LAUNDERED
PRESSING - REPAIRING
FUR STORAGE
Cochituate Rd. Wayland
Tel. Elmwood 8-2931
Free Call and Delivery Service

ELECTRICAL CONTRACTORS

Your Neighborhood Electricians
Brewer & Calhoun
HOUSE WIRING OUR SPECIALTY
OIL BURNERS CHECKED & REWIRED
Wal 5-3016 North Ave., Weston

A. M. HATFIELD
Electrical Contractor
Industrial and Residential Wiring
NEW OR OLD WORK
Concord Road, Wayland
EL 8-2495

EXCAVATING

ALBERT CAPELLO
RIVER ROAD, WAYLAND
(Formerly of Waltham)
SHOVELDOZER
Excavating Grading
ELmwood 8-7735

FLORISTS

Country Flower Shop
Flowers
Boston Post Rd., Wayland
EL 8-2321

FUNERAL HOMES

GIBBS
Memorial Funeral Home
Direct Telephones
OL 3-3350 — WEllesley 5-4595
ROUTE 30 WAYLAND, MASS.

FURNITURE - DECORATING

The Weston Studio
INTERIOR DECORATORS
582 BOSTON POST ROAD
WESTON 93, MASSACHUSETTS
Tel. WAltham 5-3240 Res. EL 8-2463

FURNITURE - DECORATING

Bernice Caffrey
A. I. D.
Furniture Upholstering
Carpeting Draperies
Painting & Papering
Post Noad Across from Weston P.O.

GROCERS

COLLINS' MARKET
Cochituate Road, Wayland Center
COMPLETE LINE OF MEATS
GROCERIES & FROZEN FOODS
For Delivery service call EL 8-2281

AL'S VARIETY
103 WEST PLAIN STREET
COCHITUATE
Tel. OL 3-7698
Meats — Groceries
Vegetables — Fruits

ALFRED J. PERODEAU
Groceries and Provisions
22½ W. PLAIN ST. TEL. OL 3-6990

HARDWARE - SUPPLIES

Main Street Paint Co.
4 Main Street, Cochituate
OL 3-0282
HARDWARE - GARDEN SUPPLIES
WALLPAPERS - PAINTS

Cochituate Hardware
Hardware and Paint Center
MAIN STREET COCHITUATE
OL 3-8730

LIQUORS

For Courteous and Friendly Service
Low Prices
Dath's Package Store, Inc.
66-68 MAIN STREET Tel. OL 3-5940
COCHITUATE, MASS.
Delivery Service
Certified S. S. Pierce Dealer

LUMBER - BUILDING SUPPLIES

WAYLAND LUMBER CO.
Easi-bilt Patterns
Unpainted Tables — Chests — Cabinets
Building Materials — Mason Supplies
Your Lumber Number - EL 8-7731

MISCELLANEOUS

TAYLOR and COX
Professional Tree Surgeons
20 years in Tree Care
Any Work Regarding Trees We Do
Cochituate, Mass. OL 3-3010

Mail a postal card to
10 ROGERS ST., NEWTON
Telephone LAsell 7-1132
W. HARRY NICKEL
Fuller Brush Dealer
Distributor for Fuller Brush
and Debutante Cosmetics

WESTON PHARMACY
The *REXALL* Store
F. WARREN EATON, Reg. Pharm.
397 Boston Post Rd., Weston 93, Mass.
WAltham 5-3785

Evelyn's
3 Main St., Cochituate, Mass.
OL 3-0282
YARNS - CARDS - GIFTS
INFANTS and TODDLERS WEAR

PHOTOS BY
WILLARD B. DIK
PLAIN RD., WAYLAND, MASS.
Candid and Commercial
Photo Christmas Cards A Specialty
Tel.: ELmwood 8-4314

MUSIC BAR
OLympic 3-6181
30 EAST CENTRAL ST., NATICK

MISCELLANEOUS

Mulhall Travel Service
Phone us for free service on
Plane, Steamship, Bus Reservations
Complete Trip Planning
TR 3-3700
65 CONCORD ST. FRAMINGHAM

OPTOMETRISTS

DR. E. PERRY TRUESDELL
Optometrist
OL 3-4775 — Evenings by Appointment
25 WEST COMMONWEALTH ROAD
COCHITUATE, MASS.

DR. BERNARD STECHER
Optometrist
33 MAIN STREET - COCHITUATE
OFFICE: OL 3-1520
If No Answer, Phone: OL 3-0111

PLUMBING - HEATING

POST ROAD PLUMBING & HEATING CO.
ALEX MCKENZIE, Plumber
(Successor to J. C. Massie)
EL 8-2328
Estimates gladly given on all types of Plumbing and Heating

PAUL C. HOOPER CO.
Plumbing
Heating
Remodeling Specialists
POST ROAD WEST EL 8-2951

FRANK A. SMITH
HEATING ENGINEER
Hot Water and Steam Heating
Coleman Blend Air Distributor
HAYWARD ROAD EL 8-2992

RADIO - TV

Woodman RADIO SERVICE
Serving All Makes of Auto and Home
Radios, Record Changers and
Tape Recorders
Authorized Delco Service Dealer
Waltham and Lincoln Road
Wayland EL 8-2188

Congo Bazaar Nov. 18, 19 — Carl deSuze Nov. 25

WAYLAND — The Trinitarian Congregational Church will hold on Nov. 18 and 19 its Holiday Bazaar, featured by an auction, sales of all sorts of stuff, movies, games and pony rides for children, and door prizes every half hour.

The affair begins at 6:30 Friday night, Nov. 18, with an auction in Fellowship Hall. The snack bar will be open all evening.

On the 19th, the doors will open at 10:30 a. m. On sale will be home made foods, hand made gifts, white elephant bric-a-brac, plants, candy and other goods. The snack bar will be open all day.

Everything winds up with a harvest supper, to be served from 4:30 to 7 p. m. Saturday evening. Adults, 99 cents, children, 50 cents.

* * *

Carl deSuze, author, lecturer and radio announcer, will speak in Wayland High School auditorium on Nov. 25, under the sponsorship of the Men's Club of the Trinitarian Congregational Church, on

CARL deSUZE

"Crossing the Time Bridge". He will show colored movies and stills taken on his recent trip through Yugoslavia, Greece and the Near East. Tickets, $1 for adults and 50 cents for students under 16.

* * *

The Fall meeting of the Women's Fellowship of the Trinitarian Congregational Church will be held at 2 p. m. Nov. 15. The speaker will be Mrs. Ralph Shrader, well known in Newton church groups, whose topic will be "How Far Can You Reach?" Devotions will be led by Mrs. Robert Charnock. The Martha Circle will serve tea.

"Women's Guild" Formed At First Baptist Church

WESTON — Three previous organizations of women at the First Baptist Church have combined to form the "Women's Guild of the First Baptist Church in Weston". Meetings are to be held at the church on the second Tuesday of the month, usually in the evening.

Officers elected:

Mrs. Lineoln Smith, president; Mrs. Joseph Crowe, vice president; Mrs. Gordon Littlehale, vice president of missions and Christian service; Mrs. Leonard Hall, secretary, and Mrs. C. Francis Whittemore, treasurer.

Three chairmen will serve with the vice president of missions and Christian service: Mrs. Donald Pollock, Love Gift; Mrs. Stephen Colpitts, White Cross, and Mrs. Guy Akers, Christian Relations and Chairman.

The Guild is presently divided into three circles. Circle 1 meets at the church from 10:30 a. m. to 3 p.m., probably on the second Wednesday of the month. Circle 2 will meet in private homes from 9:30 a. m. to 12 noon on the first Tuesday of the month, and Circle 3 will meet in private homes at 8 p. m. on the third Friday.

History of 2 Cochituate Churches Told at Meeting

COCHITUATE — Miss Joann Brown gave a talk on the history of the Cochituate Community Methodist Church and Mrs. Arthur H. Dudley told about the history of St. Zepherin's Church in Cochituate at the Oct. 21 meeting of the WSCS of the Community Church.

Fifty members and guests were present. The talks came after a business meeting conducted by Mrs. W. Harrison Ware, the president.

Refreshments were served by Mrs. Edgar Lawrence, Mrs. Robert Hatton, Mrs. Edward Peatfield, Mrs. Lief Hansen and Mrs. Herbert Schliecher.

Community League Morning Coffees

WESTON — Many Community League members graciously opened their homes to newcomers in Weston during the months of October and November. Mrs. Kimball A. McMillin of Webster Road gave a coffee Oct. 26 for Mrs. Walter Goodale, Mrs. Floyd Wilson, Mrs. Carl S. Hoar, Jr., Mrs. Harrison Ripley, Mrs. Lyman Smith and Mrs. Robert Shaw.

Mrs. George N. Chamberlain, Jr., President of the League, Mrs. Lewis W. Mustard III, Vice-President, Mrs. Charles G. Ball, Membership Chairman, Mrs. Edward R. Langenbach and Mrs. Frank L. Hitchcock, Board members, were present to welcome the guests.

On Tuesday, Oct. 25, Mrs. Richard B. Fowler and Mrs. Alfred L. Backstrom gave a coffee at Mrs. Fowler's home on Glen Road. Mrs. Manson Benedict, Chairman of Arts and Activities for the Community League, was present to help welcome the following new residents: Mrs. Frederick Link, Mrs. L. Charles Biggin, Mrs. Wyman Shaw, Mrs. Nelson R. Richardson, Mrs. Clayton Colcord, Mrs. Raymond Smith, Mrs. Harry Dean, Mrs. Hillary Smart, Mrs. F. E. Knox, and Mrs. Roy Palmer.

Friday, Oct. 28, Mrs. Joseph B. Hartwell of Conant Road, Mrs. Alfred R. Crampton and Mrs. Everett A. Shekleton were hostesses at Mrs. Hartwell's home to a large group, including Mrs. Logan Field, Mrs. W. A. Merdinyan, Mrs. J. L. Wilson, Mrs. Richard Allbrecht, Mrs. Herbert Nelson, Mrs. Peter Mansfield, Mrs. Edwin Woodland, Mrs. Charles Curry, Mrs. Eric Franzen, Mrs. Harvey Roberts, Mrs. Robert Bernard, Mrs. Edward Clark, Mrs. Henry Lehne and Mrs. Robert D. Murray.

On Nov. 3, Mrs. Edwin Weidig gave a coffee and on Nov. 4, Mrs. John H. Underhill, Jr., of Irving Road, entertained new residents in her neighborhood.

Shadows Before

Nov. 10:
Open meeting at Wayland High School on Engelhardt report, 8:00 p. m.

Nov. 11:
Vokes Players production, "Remains to be Seen", 8:30 at the Vokes Theater.
8:00 Town House dances: 7th-8th grade, ballroom dance, Happy Hollow.

No. 12:
Vokes Players, "Remains to be Seen".

Nov. 13:
Cochituate Garden Club, 1:30 p. m. Joint meeting with Natick Garden Club at Natick Federal Savings Auditorium.

Nov. 14:
Green Thumb Garden Club: Meeting at the home of Mrs. Athlon Huntley, Sherman Bridge Road. "Christmas Decorations" exhibit and directions for making.

Nov. 15:
First Parish Alliance, Wayland: Work meeting at the Parish House 10:30 a. m.

Nov. 18:
Vokes Players, "Remains to be Seen". Town House dances: 5th-6th grade, square dancing at Wayland High School 7:45.
Friends of the Wayland Library 8:30 at the Library. Speaker: Dr. St. Ivanyi.

Nov. 19:
Vokes Players, "Remains to be Seen".

Mrs. Arthur A. Coburn, Jr. is expected to return soon from Germany, where she has been visiting her son, who is stationed there.

Notice of change of meeting: Friends of the Wayland Library will meet at the Library on Friday, Nov. 18, at 8:30, and not on Nov. 10, as originally planned. Dr. St. Ivanyi will speak.

WAYLAND — The Wayland Center School P.T.O. will again present the Wheelock Players in "Star Magic". Watch for dates. $300.00 was taken in at the P.T.O. carnival held in October.

Miss Louise Taylor, daughter of Mr. and Mrs. Fern A. Taylor of 73 Edgewood Road, Cochituate, is a student at the Chandler School for Women, 448 Beacon Street, Boston.

OUR GOAL... GOOD FOOD FOR YOU

Tender-Grown

Swift's Premium

OVEN READY

CHICKENS 39c lb

The Dream Chicken that came True

PERFECT FOR FRYING - BROILING - BAKING

For Your Convenience We Will Be Open at 1:00 P.M. Friday, November 11

SOMERDALE
FROZEN PEAS
2 PK. FOR **33c**

SWANSON
TV DINNERS **69c**
Turkey — Beef — Chicken

Everyday Low Prices

RITZ CRACKERS	1 lb. box	33c
OCEAN SPRAY CRANBERRY SAUCE	2 cans	37c
BUMBLE BEE TUNA FISH	can	37c
GEISHA CRAB MEAT	can	79c

JIMMY PIERSALL
of the
BOSTON RED SOX
will appear in person
NOVEMBER 25 - 2:00 P.M.

TRIPLE "A"

SUPER MARKET

WESTON CENTER GROWING BY SERVING

Wayland Public Library
Wayland
Massachusetts

Wayland Public Library

The Town Crier

PUBLISHED FORTNIGHTLY FOR THE RESIDENTS OF COCHITUATE, WAYLAND, AND WESTON

Vol. 10, No. 5 | NOVEMBER 24, 1955 | 10c a copy, $2.00 per year

Cornerstone of New Wayland Electronics Plant Is Laid

Reading from left to right: Commissioner Richard O. Preston, Department of Commerce; Mr. Charles O. Monahan, General Counsel for Waters Manufacturing, Inc.; Mrs. Robert A. Waters, Mr. Robert A. Waters, President of Waters Manufacturing, Inc., and Robert A. Waters, Inc.

WAYLAND—The cornerstone of the new building of the Waters Manufacturing Company on the State Road at the Sudbury line was laid with simple ceremonies on Nov. 14. Commissioner Richard O. Preston of the Massachusetts Department of Commerce wielded the trowel and President Robert A. Waters of the company told how it had grown.

Mr. Waters welcomed the two score guests. Rev. Ernest Bodenweber Jr., pastor of the Sudbury Congregational Church, gave the benediction. John W. Leavitt, chairman of the Wayland Selectmen, was on the program to speak for the Town. Commissioner Preston was introduced by Charles O Monahan, general counsel for W: ters Manufacturing, Inc.

The building covers 10,000 square feet, on the South side of the State Road, next to Atkins & Merrill.

Mr. Waters said his company, which makes electronic measuring devices, was established 10 years ago in a "hole in the wall" in Waltham. It kept outgrowing its accommodations, until, less than a year ago it was decided to move it to New Hampshire.

Commissioner Preston heard of this decision to leave, he said, and within six weeks his Department had located this three-acre site. It was bought at once.

"We are delighted with Wayland," said Mr. Waters. "We mean to stay here and try to be good citizens of the Town."

About 70 per cent of the Waters controls are bought by aviation companies. The company has sales offices in New York City, Chicago, Los Angeles, Dayton, Detroit, Clearwater, Fla., and Toronto, Canada. Mr. Waters often flies himself in the company airplane to visit these offices.

The company now has 100 employes, including a number of residents of Wayland and 20 past the age of 60. A Massachusetts Department of Commerce release says the Department has been told that within a year the company will probably have 200 employes, with an expected payroll of $500,000.

It was said that the plant should be completed and open for business in February.

Wayland Wins It In The Snow, 18 to 0

Wayland High, which happened to have it this year, beat Weston, 18 to 0, in the snow at Bowditch Field, Framingham, on the afternoon of Nov. 19, to wind up an excellent season for Wayland and an indifferent one for Weston.

Weston won the band contest, one band to none.

The snow began just before the game did, and continued all afternoon. The players slipped and slid all over. Cold fingers caused dropped passes and the bad going caused tackled ball carriers to skid on their noses.

Wayland won on two passes for touchdowns from Fred Tassinari to Paul Bradley, and one two-yard plunge by George Bradley.

In spite of the snow, all the traditional zip connected with the game was present. Prominent citizens showed up on both sides of the field, the cheerleaders screamed their heads off, and the boys played their best. And everybody managed to have a good time at the dances held at both High Schools that night.

The Boston Herald said 1000 attended the game.

The Boston Globe's line-up:

WAYLAND — Le, Willard, Senory; lt, Keating; lg, Woods, Fichter; c, Richardson; rg, Thorpe; rt, Marotte; re, P. Bradley, Thorburn; qb, Tassinari; lh, G. Bradley; rh, Parker, and fb, Houghton.

WESTON—Re, Jones; rt, Donaldson; rg, Coburn, Murray; c, Gates; lg, Lawson, Hallett; lt, Gilman; le, W. Healey; qb, Howell; rt, K. Healey; lh, Cahill, Dunn; fb, T. Healey.

Jim Piersall in Weston, A Magician in Wayland

Jim Piersall, Red Sox outfielder, is scheduled to appear in person at Triple "A" market in Weston at 2 p.m. Friday, Nov. 25, to give autographs and draw baseball equipment to be given to some lucky kid.

And at Capps Market in Wayland "Norell", the magician, will entertain and a rabbit will be drawn from a hat and given to a child, on Dec. 1 at 3:30 p.m.

Glacial Clay Is Dug From Winter Street

COCHITUATE—In the course of the job of rebuilding Winter Street, Wayland Highway Department workers under the direction of Highway Surveyor Albert Potvin dug down deep and had a look at the glacial clay which has caused many drainage problems in this part of Town.

Winter Street, which has never had a surface, runs north from Commonwealth Road East (Route 30) northward for several hundred feet. Residents living along it had been troubled with water seepage.

The power shovel excavated to a depth of eight or nine feet, mostly through clay but partly through coarse sand. The clay stratum had apparently acted as a base through which surface water couldn't sink.

The material excavated was taken to the Town Dump on Cochituate Road, and the street was filled up with stones, broken rock and coarse gravel. It was hoped that water would sink through the new fill. When the job is finished the street will be surfaced.

Weston Children Find Long Distance Balloon

WESTON—Ann Molan, 11, and her brother, Lewis J. Molan, 10, children of Mr. and Mrs. Lewis M. Molan of 36 Chestnut Street, got off the school bus near their home on Oct. 31 and found a radio sonde balloon, deflated, hanging from its red paper parachute, caught in a tree 20 to 25 feet above the ground. The radio box was undamaged.

The children knew what the thing was, because they had read about it in an article in their school science magazine. The only place the article mentioned was Lowry Air Force Base near Denver, Colorado, and the assumption was it must have come from there. The article also said there was a reward of $25 for return of such equipment. But there was nothing to show just where this thing did come from.

Mrs. Molan sent a card to Lowry, to see if she could find out more. Meanwhile, the Molans have custody of the unusual device.

Raytheon To Hold Open House Dec. 3

WAYLAND—The Raytheon engineering laboratory in Wayland is open and operating, with 1200 persons working in it, and three open houses are planned, to let everybody see it.

On Dec. 3, a Saturday, from 1 p. m. to 6 p. m., guided tours and open house for the public.

The building, begun Nov. 29, 1954, contains 225,000 feet of floor space, set on 73 acres.

Santa Claus Truck? See Postmaster Hynes

WAYLAND—Postmaster Thomas E. Hynes asks anybody who has a truck or other motor vehicle for hire to get in touch with him, for possible help in delivering Christmas mail. This is the first Christmas since the beginning of mail delivery in Wayland.

Mr. Hynes also issues the annual reminder to everybody to mail early. All local mail should be in by Dec. 19, he says.

On Christmas Day, which falls on Sunday, and on the next day, Monday, there will be no delivery of packages. Only special delivery letters will be handled.

Special Town Meeting In Weston, Dec. 5 or 12

WESTON—Weston Selectmen hope to hold a special Town Meeting on Monday evening, Dec. 5 or 12, to present a new building code for action and to offer two Articles calling for supplementary appropriations.

The Committee to Study Revision of Building By-Laws was appointed by the Moderator as a result of a vote taken at Town Meeting on March 22, 1954. The Committee has been working since August, 1954, and has now completed a revised building code to present to the Town.

One supplemental appropriation is for the School Department. It is said it was necessary, when hiring new teachers last Summer, to pay higher, competitive salaries.

The other Article calls for an appropriation for a survey of trees on private property, within 250 feet of shade trees on public property, which may be affected by the Dutch elm disease, and for a 50-50 split between the Town and private owners on the cost of removal of such trees as may be found infected.

Weston, it is reported, had its first confirmed case of an infected elm only in 1949 or 1950. Since then, eight or nine trees have been removed and burned on the Town dump each year. In 1955, nine infected trees have been found and eight of these have been destroyed. The Dutch elm disease Article comes up in December because Winter is the time to remove infected trees, before the bugs hatch in Spring.

Weston has escaped the Dutch elm trouble much more lightly than Wayland, which has lost scores of noble trees and bids fair to lose more.

Members of the building code revision committee are Maurice L. Upham, Marjorie N. Pierce, Hector J. Osmond, Walter H. Farrell and Douglas Mercer.

Ayers, DeNormandie Speak at Franklin

FRANKLIN — Five State Representatives and State Senator Charles W. Olson, representing 20 Towns of the Middlesex Norfolk District, and Republican State Chairman Elmer Nelson, participated in a panel discussion on Nov. 15 with citizens here. A number from Wayland and Weston attended.

The Representatives were Randall of Framingham, J. Robert Ayers of Weston, Nourse of Medfield, Amoroso of Natick and Jemes DeNormandie of Lincoln.

Questions were asked and answered about automobile insurance rates, the point system, the Crime Commission, the highway program and juvenile delinquency. Both citizens and legislators went away feeling they had learned from the exchanges.

A buffet supper was served before the meeting.

"One on the Town" To Help PTA Fund

WAYLAND—Music and scenes from "One on the Town", local musical put on by the Vokes Players last year, will be given again at Wayland High School auditorium at 8 p. m. on Dec. 9 for the benefit of the High School P.T.A. scholarship fund. Francis W. Hatch, author of the show, this year's Greater Boston Community Fund campaign chairman, will be narrator. The original cast will appear.

Thanksgiving Eve Service

WESTON—A Thanksgiving service sponsored by the Weston Council of Churches will be held at 8 p. m., Nov. 23, at the Methodist Church on North Avenue. Rev. Miles Hanson will speak.

Subscribe Here –

To One Year's Subscription to

THE TOWN CRIER

PUBLISHED FORTNIGHTLY

Name: _____

No. and Street: _____

Post Office: _____

Clip $2.00 to this Coupon and Mail to:

Town Crier, 502 Boston Post Rd., Weston
or Town Crier, Wayland, Mass.

The Town Crier

Published Fortnightly by
TOWN CRIER, Inc.
Wayland, Mass.
WA 5-4290-J

Henry G. Pearson.....Publisher
Donald B. Willard.....Editor
Robert W. Schuette.....Gen. Mgr.
Wilbur L. Frank.....Treas.
William A. Waldron.....Sec'y.
Doris Fisher.....Advertising Manager

STAFF

Dorothy Grannis Eleanor M. Pearson
Gloria Beutner

Subscriptions:
Mrs. Geo. Withington EL 8-4823
General News:
Donald B. Willard EL 8-4843
Club News:
Mrs. Richard W. Foster EL 8-4394
Advertising:
Mrs. H. R. Fisher, Jr. EL 8-2587
Willard J. Frye WA 5-8389
James Dolan WA 5-5079-W

The Crier does not assume financial responsibility for typographical errors in advertisements, but will gladly reprint the part of the advertisement in which the error occurred.

SUBSCRIPTIONS

A 12-month subscription to the Crier may be purchased by sending $2.00 to Town Crier, Weston, Mass., with your name, street, and post office address.

Criers are also on sale at Marshall's Apothecary in Wayland Center, and Gerald's News Agency, Main Street, Cochituate, Kohler's Supermarket, 212 West Plain Street, Cochituate, and Weston Stores.

Entered as second class matter at the Post office, Wayland, Mass.

Letters to the EDITOR

To the Editor:

The Women's Community League of Weston wishes to extend a warm welcome to each new woman resident of Weston.

If you are a new resident and have not been called upon by a member, please phone WAltham 5-0774-R, Mrs. Charles G. Ball, or WAltham 5-3267, Mrs .Thomas T. Craven, Jr.

Membership Committee

To the Editor:

I thought you might be interested to know that I received a thank you message from Mamie D. Eisenhower.

I sent the President a get-well message on a card when I heard that he was ill.

Sincerely,
Judy Ide
7 Winthrop Road, Wayland

Secret's Out –

"They're the best behaved and best looking group of youngsters I've seen," said Wayland Superintendent of Schools Edward J. Anderson at the November High School PTA meeting, of his pupils.

"And now after seeing their parents here tonight I know why!"

County Commrs. Told About John Stone's Old Bridge

WAYLAND—Middlesex County Commissioners came to Wayland Town Hall on Nov. 8 to hold what they thought would be a routine hearing on replacing flood damaged Stone Bridge Road Bridge, and went away leaving the matter unsettled, after learning that the bridge is of considerable historical interest and that there is a plan on foot to preserve it.

The Wayland Historical Society and Wayside Chapter of the DAR asked the Commissioners not to destroy the bridge. A petition bearing 54 names was given to the Commissioners, saying it should be saved.

The bridge was built in 1722 of dry stone, without mortar, and is one of few of that type remaining. Moreover, it is the very structure over which passed the famous cannon from Ticonderoga, back in 1776, to drive the British out of Boston. Its real name is Stone's Bridge, not because it is made of stone but for John Stone, first settler in Framingham, whose house was just across the Sudbury River at this point.

The plan, in which State Representative James DeNormandie and many others have been interested, is to repair the bridge and leave it where it is, and dig a new channel to divert the river flow. In the Diane flood of last August the bridge acted as a dam, and that is one of the objections to it. In addition, it is too narrow for two automobiles to pass, and it is at the foot of two hills and curves.

With a diversion channel dug around one end of the bridge, there might be a wooden footbridge out to the old structure, plus perhaps a small park with picnic benches. Thus the old bridge might become an asset to State and Town, and the new, modern bridge might be built on foundations nearby. The happy idea would be to have the Commonwealth pay for it, since it's going to build the new bridge anyway.

Among those present at the hearing were County Commissioners Thomas B. Brennan of Medford and Herbert H. Applin of Watertown; Wayland Selectman Frank S. Tarr and Thomas F. Linnehan; Howard Hatch, County Engineer, and representatives of the Town of Framingham.

Among those who spoke in favor of saving the old bridge were former State Representative Howard S. Russell, Mrs. Susie K. Erwin of the D.A.R., Margaret Bent Morrell of the Historical Society, Mrs. Charles T. Morgan and Mr. George C. Lewis, the latter a consulting engineer who was formerly a Wayland Water Commissioner.

Mr. Lewis and Mr. Russell both said that visitors from the rest of the country come to New England to see antiquities, and that in other regions people would be much concerned to save such a relic.

The Commissioners said they would hold another meeting with Framingham authorities and would see State Representative James DeNormandie on his return from a vacation trip to Bermuda.

Stone Was The First Settler In Framingham

Originally the site of an old Indian fordway, this was the first bridge in Framingham, and was a horse bridge across the Sudbury River until 1674, when Samuel Howe, of the Wayside Inn family, built a cart bridge to replace it.

According to the brochure of places of historical interest, issued by the Framingham Historical Society, the present four-arched stone structure was built in 1722, and was known as the "New Bridge." No mortar was used in building it. It was entirely dry-laid, each stone fitted on top of another.

It received the name of Stone's Bridge, not from its material, but from the fact that John Stone owned all the land in that vicinity. He had emigrated from Cambridge to Wayland, then Sudbury Plantation, in 1639. With true pioneer spirit, he pushed on into the wilderness in 1646, and built his house on the west bank of the river, where he found rich pasturage. This spot was near the spring, a few rods from the present bridge. He was the first white man to settle on Framingham soil.

The Winter of 1776, when Boston was held by the British, General Henry Knox overcame almost unsurmountable difficulties on his rescue mission of bringing artillery for the siege of that city.

After the fall of Ticonderoga, he brought the cannon captured there, to Boston, on 40 heavily loaded sleds drawn by 80 yokes of oxen.

He struggled down through Springfield to Framingham with his cannon train. He was to have come through Marlboro on the Post Road and continued on this road to Boston, but scouts from Southborough reported that the British were planning to intercept them on this route. So they showed the officers a byroad unknown to the enemy, from Fayville through the woods to Nixon Road. During the stop in Framingham, the train was parked along Belknap Road, the line probably beginning at the Pike-Haven house and extending along part of Edgell Road and Brook Street.

Fresh oxen and drivers met the train at each town line to relieve those coming on.

Tradition states that Stone's Bridge was the only one in the vicinity strong enough to carry the heavy cannon train, so it passed over the bridge, down Old Connecticut Path, past the marker at Five Paths, Wayland, erected by the Commonwealth of Massachusetts in 1927 to commemorate this event, and thence through Weston to Cambridge.

General Knox delivered the train to General Washington in time to force the British to evacuate Boston.

So Stone's Bridge contributed its bit to American history and the preservation of Boston. Let's preserve the bridge. — Margaret Bent Morrell.

WCRB Invites Chorus To Make Recordings

Radio Station WCRB in Waltham has approached the Community Chorus of Weston, Wayland and Sudbury about making some recordings for its Good Listening program next year.

The chorus will present its ninth Christmas concert next month in the Wayland High School. The program will be Handel's Messiah, with soloists and orchestra.

Principal objective of the group, direrted by Chester W. Williams, dean of the New England Conservatory of Music, is to bring fine choral music to these communities. This is accomplished by giving two concerts a year free of charge and to which the entire family is invited.

In order to make this possible it has been necessary for the chorus to receive financial assistance through voluntary contributions.

Persons interested may make their contributions in the following categories: Sustaining member, $10 or more; Sponsor, $5; or Business Patron. Checks may be mailed to Malcolm E. Berrett, 8 Timber Lane, Cochituate.

Forest and Trail Hike, Sunday, Dec. 4

WESTON—The Weston Forest and Trail Association is to have a Sunday afternoon walk on Dec. 4, weather permitting, in the interesting section North of the Boston Post Road, then North of Stony Brook. Leader will be Mr. John Brooks 2d, and the group will meet at his home, 178 Boston Post Road, at 2 p.m. After the walk there will be tea with Mr. and Mrs. John G. Brooks.

Date Keeper Needed— The Crier Will Try

In spite of the publication of advance dates of events in both Weston and Wayland, conflicts have continued to occur and The Crier has been asked to serve as a clearing house for such dates.

Nobody has ever solved this problem, but the Crier will acquire two big calendars, one for each Town, and will put thereon each date communicated to it. If every organization sends in its proposed dates, this may help. To determine conflicts, an organization thinking of scheduling an event might only have to call WA 5-4290-J and ask what the calendar said.

The dates, even for routine events, should obviously be sent in far in advance. An example: Town Meeting dates for March. And the success of the effort would have to depend on almost 100 per cent cooperation by the organizations concerned.

Shown above are tumbler, champagne-sherbet, and cordial glasses in fine Swedish Crystal. Cocktail and wine glasses are also available in the same distinctive shape, all 1.25 each.

Bernice Coffrey
A.I.D.
483 BOSTON POST ROAD
ACROSS FROM WESTON P. O.

TREFREY

REAL ESTATE

Country estates, land and property in Framingham Centre, Lincoln, Weston, Wayland and Wellesley call

JAMES T. TREFREY
Realtor
BOSTON POST RD.
WAYLAND, MASSACHUSETTS
(Opposite Red Coach Grille)
EL 8-7766 WA 5-8380
Mr. R. T. Robinson OL 3-0726
Mrs. Meachen HI 3-2426

Wayland Atlantic Service
Opp. Red Coach Grille
We specialize in Hunter Wheel Balancing
The Modern Method
EL 8-7791

O'Toole the Florist
719 MAIN STREET
WALTHAM 5-2961
Resident of Weston

This is our "new home", just recently opened to display our latest arrival — the 1956 — record breaking Chevrolet.

Why not drop in? You'll like our spacious parking area, and we're sure you'll like our variety of used cars.

"Your Friendly Chevrolet Dealer"

COCHITUATE MOTORS
Rt. Jct. 27 and 30 OL 3-7471

CALL WALTHAM 5-8800
McKENZIE TRAVEL SERVICE
374 MOODY STREET
WAltham 5-8800
COMPLETE TRAVEL ARRANGEMENTS
AUTHORIZED AGENT OF ALL SCHEDULED AIR AND STEAMER CARRIERS

WOODRIDGE
WAYLAND REAL ESTATE CO.
For information call WILLIS RYDER
EL 8-2181 or EL 8-4524

It's Cider Time!
Pure Sweet Cider
No Preservatives
FOOTES' CIDER MILL
RT. 117 — WESTON
Open Thanksgiving Day 'till 4 P.M.

Congratulations to The Town Crier a news media of quality and good taste.

Ara's
WELLESLEY
for men
WE 5-5000 OPEN FRIDAY EVENINGS

Double Sessions Certain In '56, Says the Expert

WAYLAND—The Wayland school system will lack room for 270 pupils next September, it was revealed on the evening of Nov. 10, when Dr. Nicholas Engelhardt, the "outside expert", answered questions about his report to a meeting of between 200 and 300 citizens.

The most encouraging thing he said was that if architects could be given plans by Jan. 1, the needed space could be under contract by May 1, and that double sessions might be necessary for only three or four months in the Fall.

Otherwise, the prospect is that the elementary schools will have to have both morning and afternoon sessions throughout the 1956-1957 school year, he said.

In general, Dr. Engelhardt defended his report.

He said the Sandy Burr site for a Senior High School is one of the best he has seen for a long time. "It has everything," he said. However, in reply to a question, he said that the land across the street from Sandy Burr, at the sharp curve on Cochituate Road, is "usable". He said that utilizing it would necessitate changes in the road, and he said that the lowland would be a little more difficult to reach. He said he rated Sandy Burr the Number 1 site and the one across the road Number 2.

To the question, "Wouldn't it be better to build an addition to Happy Hallow School than to transport children out of Town to school?" he returned:

"Why did you ever let yourself get in a position where you have to send children out of Town? But that sounds like scolding, and that doesn't get us anywhere."

(Two rooms of Wayland children are being accommodated in Weston. However, it was said, this room will not be available next year.)

Dr. Engelhardt said Wayland is going to need nine new classrooms in September, 1956.

Somebody asked whether portable schools would meet the emergency. He said portable schools would cost from $15,000 to $20,000 apiece, and there would be no State aid. Moreover, he said, the general experience has been that once the portable schools are put into use, they tend to stay there.

Asked again about the addition to Happy Hollow, he said he thought the Happy Hollow community or neighborhood was already well taken care of, and that it would be fairer to provide the next facilities in other parts of the Town. He spoke strongly in favor of small schools as centers of community life, and condemned the "mass production type of factory" in which the individual pupil may get lost.

He said each elementary school site should be of about 15 acres, a Junior High site of 25 to 30 acres, and a Senior High site larger. Of the latter, he said, "If you take a 40-acre site, later on somebody will ask, 'Why didn't you take 50 acres?'"

Dr. Engelhardt said he picked the Claypit Hill Road site, once rejected by a Town Meeting: "Because I thought it was the best and could be developed at least cost. Why in the world the community turned it down I can't see."

Somebody asked why the Happy Hollow plans couldn't be used again somewhere else. His answer to that was that while those plans fit the Happy Hollow site admirably, they probably would not fit a different site, in relation to roads, exposure, playgrounds or topography.

One expedient which has been used in rapidly growing towns, said Dr. Engelhardt, is to have the inside walls left out of new houses, which can then be rented by the community and used as small schools until regular schools can be finished. Then the contractor finishes up the houses and sells them.

Asked why standardized buildings can't be put on the sites, Dr. Engelhardt said it was because such buildings tend to deny the community the right to decide what's to go into the schools.

Asked whether Happy Hollow was an extravagant school, he said:

"In no sense. It's well planned. There is almost complete utilization of space. A good school. An attractive school. Color has been used well in it. In cost, it hits close to the middle figure."

At one point, Dr. Englehardt said dryly, "I was very fortunate in not knowing the ownership of any of the sites I proposed."

A question was, "Must we acquire all 10 sites at once?"

The answer:

"You have two already. You need four more elementary school sites, a new Senior High site and a new Junior High site. That's imperative. If you don't buy them while they're available, you'll pay much more for them later. The early acquisition of land is one of the greatest safeguards of a school situation. Two of the sites suggested are remote."

Jerry Joyce of the Center School P. T. O. introduced William A. Waldron of the School Committee, who presided.

CommunityLeague Morning Coffees

Members of the Membership Committee of the Women's Community League of Weston have been opening their homes for morning coffees through October and November to welcome new women residents in the Town and to tell them about the many Community League activities.

In October Mrs. Harold J. Adler of Merriam Street opened her home to welcome new residents: Mrs. Edmund Campbell, Mrs. Edgar J. Jones, Mrs. John Henzler and Mrs. Richard Larsen. Mrs. Richard A. Dobbins was co-hostess.

Mrs. George N. Chamberlain Jr., President of the League, Mrs. Charles G. Ball, Membership Chairman, Mrs. Thomas T. Craven, Vice Chairman of Memberhip and Mrs. Edward L. French, Program Chairman, were present, as well as Mrs. Arthur Barney and Mrs. George E. Bulwinkle.

Other hostesses include Mrs. George W. A. Hammond of the Boston Post Road, Mrs. L. B. Bishop, Loring Road, Mrs. J. Harvey McKenney of Newton Street, Mrs. Laymon N. Miller and Mrs. F. William Aseltine, Jr., also of Newton Street.

At Mrs. Hammond's home Mrs. James C. Cook was co-hostess. Also present were Mrs. Donald J. Hurley, Co-chairman for the Children's Theatre; Mrs. John W. Boyd, Mrs. Francis G. Shepard and Mrs. Marston Marshall. At Mrs. Bishop's coffee Mrs. John E. Begley of the Children's Theatre helped Mrs. Chamberlain and Mrs. Ball to welcome Mrs. E. Beale Wilson, Mrs. J. Wells Coggeshall, Mrs. Stuart Shotwell, Mrs. William Faye and Mrs. Paul E. Gardent Jr. Mrs. J. Harvey McKenney's guests included Mrs. Lawrence Davis, Mrs. Lawrence Pexton, Mrs. Vernon J. Matson and Mrs. Robert Preyer.

Mrs. Laymon N. Miller and Mrs. F. William Aseltine Jr. were cohostesses with Mrs. Braxton Nagle, Mrs Dudley Bell, Mrs. John L. Enos, Mrs. R. W. Pillsbury and Mrs. Richard Holden.

The last three welcoming coffees took place respectively on Nov. 2, Nov. 4 and Nov. 10, at the homes ofMrs. Edwin Weidig of Lexington Steeet, Mrs. J. H. Underhill Jr. of Irving Road and Mrs. James F. Eldon of Old Colony Road.

Mrs. Weidig asked Mrs. Frank L. Hitchcock, Printing Chairman of the Community League, as well as Mrs. Charles G. Ball, Membership Chairman, to be present to welcome a large group. Among those present were Mrs. Jerome Gale, Mrs. Vincent Campelia, Mrs. Edward Kerwin, Mrs. Frederick Thyng, Mrs. Robert Waters, Mrs. William Olson, Mrs. R. H. Silverman, Mrs. Albert Stolhman, Mrs. Richard Couch, Mrs. Fisher Pearson, Mrs. Andrew Gyorgy, Mrs. Peter Reimer and Mrs. Donald Rudin.

Mrs. Underhill asked Mrs. John A. Buzzard and Mrs. John H. Forte to join Mrs. Ball in welcoming her group. Miss Mary Gannon was present, as were Mrs. Marilyn True, Mrs. J. C. Wells, Mrs. E. Hefferon, Mrs. Otis Murphy, Mrs. Gustave Flieshmann, Mrs. Harrison Falkner, Mrs. John Kraus and Mrs. James MacKay.

Mrs. James F. Eldon's co-hostess was Mrs. Lawson Hill Jr., Mrs. Arthur C. Murphy, Treasurer of the Community League, and Mrs. George A. Paul, Board member, were both on hand to greet the guests. These included Mrs. Robert D. Lane, Mrs. O. G. Hayword Jr., Mrs. Robert Breck, Mrs. Justis De Witt, Mrs Sven Stenberg, Mrs. Otto Swanson and Mrs. Thomas L. Kelley.

Mrs. George N. Chamberlain, Jr., President of the Community League, has attended almost every coffee throughout the season along with Mrs. Charles G. Ball, Membership Chairman, in the hope of meeting and welcoming as many as possible of Weston's new women residents.

ALLEN'S
COUNTRY STORE
Route 20 — South Sudbury
S. S. Pierce Fine Foods - Antiques - Gifts

Wayside Package Store
Sudbury
Hilltop 3-2461
Excellent Choice of Select Imported Liquors, Wines and Beer
P.S. We'll gladly deliver

EXPERT
Watch Repairing
A Few Watches to Loan During Repair
TEA HOUSE GIFT SHOP
502 BOSTON POST RD., WESTON

GEORGE M. CLAUSEN COMPANY
Painting and Decorating
QUALITY Since 1916 SERVICE
11 LAKE ROAD, COCHITUATE OLympic 3-0309
Phone for Free Estimates

Hartney TREE SURGEONS INC.
DEDHAM - WESTON
Tree-Care in all its phases. Pruning, spraying, planting, Cavity Work, Cabling, Tree Moving, Liquid Tree Feeding. John L. Duffy, Pres. and Treas. 25 years experience — Tree Warden, Town of Weston — Member, Mass. Arborist Assn. — Middlesex County Tree Warden Assn. — National Shade Tree Conference — Mass. Tree Warden Assn.
DED. 3-3316 HOME WA 5-0427-J

ABBOTT MOTORS
YOUR FORD DEALER
For Sales and Service
109 LINDEN STREET WALTHAM, MASS.
WAltham 5-1106

Hey, Fellas!
Like to SWIM?

BOX?

be "ON THE TEAM"?

JOIN the Pathfinder Club of Weston for the most fun you've had in all your life! Play basketball, hockey and baseball. Go skating, skiing or swimming with the gang. Take a trip to an auto assembly plant. Learn how to handle a rifle properly and hit the bull's-eye, how to develop and print your own pictures. Work on wood or metal projects in the well-equipped shop.

Sound like fun? You can bet it is! Tell your Mom and Dad about the Pathfinder Club. Then, come on over and JOIN UP!

SWIMMING	ARCHERY	PHOTOGRAPHY	BASKETBALL
BOXING	RIFLERY	MOVIES	SOCCER
WRESTLING	GAMES	TRIPS	SKIING
BOWLING	CRAFTS	TENNIS	SKATING
TRAMPOLINE	HOME REPAIRS	FOOTBALL	HOCKEY

PARENTS: The Pathfinder Club is under the supervision of Arthur B. Johnson, director of Dr. Johnson's Camps, Crescent Lake, Maine. Staff includes coaches, teachers and college students. Good sportsmanship stressed. For boys 6-12; three groups. Daily 2-5 p.m.; Saturday 9 a.m.-4:30 p.m. $2 for weekday afternoons, $5 all day Saturday. Write or phone for illustrated folder.

PATHFINDER CLUB Phone: Wol. 5-5762 195 Boston Post Road Weston, Massachusetts

WOOD FOR FURNACE AND FIREPLACE
½ cord 4' Pine Slabs, cut 12" or 16" long ... $7.50
½ cord 4' Hardwood, cut 16" or 24" long ... $13.00
Pine Kindling — 12" long — per bag ... .60
3 White Birch Logs, 16" long ... .75
WAltham 5-1265
BLUE TRUCK DELIVERIES
B. L. OGILVIE & SONS, Inc.
39 WARREN AVENUE, WESTON
WAltham 5-1266
AMPLE PARKING

A Word to the Wives...

By HAL BURKE

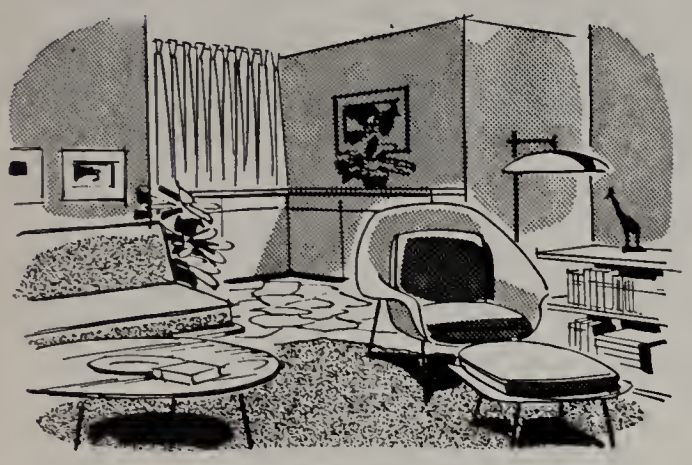

SCALED TO THE MODERN MANOR

In Modern there is a greater variation in size than in any other style of furniture. This is due to the fact that Modern is designed and planned to follow function and need. As there is a wide variation in the size of today's living quarters — from tiny one-room apartments to large rambling mansions — it naturally follows that there is a need for furnishings scaled to fit these homes of varying sizes. Modern meets this need—intelligently and beautifully.

Scale is one of the most important elements in successful decorating. Furniture should be in scale with the size of the room, and pieces used in close relation should be similar in size.

In the past, there has been a tendency to confuse elegance with size. Today we're wiser. We have developed a better sense of fitness and balance.

Note how all the furnishings in the Modern room sketched above "go together"—how no one piece dwarfs all the others. Also, see how space has been left free for easy movement . . . no obstructions in traffic lanes.

A symphony of browns and yellows gives a warm, spicy feeling to the entire setting.

We have all the Modern furnishings that will enable you to design and organize your home so that it will efficiently serve all the activities that take place there. We cordially invite you to come in, browse around and let us help you make leisurely selections.

P. E. BURKE FURNITURE COMPANY

161 PROSPECT ST., WALTHAM

WA 5-4865

Open each evening to 9:00 P.M. — Open Saturday to 5:00 P.M.

Take advantage of "Off Season" Prices for Lawn Mower Sharpening

Power Mowers (up to 25 in.) — $8.50 Hand Mowers — $2.50

OR BRING TO:

B R PARKER — GARAGE

450 Boston Post Rd. — Weston

Phone — WAtham 5-1392-J

Gifts & Greetings for You — through WELCOME WAGON

from Your Friendly Business Neighbors and Civic and Social Welfare Leaders

MRS. ALLEN REED

WA 5-8780

MRS. RICHARD A. HOWARD

OL 3-2635

Phelps T.V. Service

PHILCO - MOTOROLA - R.C.A.

Boston Post Rd., South Sudbury

HILLTOP 3-2029

Expert Service on all makes of Televisions, Radios, Auto Radios and Phonographs

VOICE

and

VOICE COACHING

(diction in French, German., Italian, Russian)

ELIZABETH HANCOCK, B.Mus., M.Mus.

(former fellowship teacher

New England Conservatory of Music Faculty) will accept limited number of piano students

Studio Davelin Rd. Wayland

For appointment Tel. Elmwood 8-2990

HAROLD J. LUNDY

Westway Road, Wayland, Mass.

EL 8-4361

EXCAVATING AND GRADING

GENERAL CONTRACTING

Estimates Without Obligation

Weston High Notes

The Junior Red Cross membership drive got off to a good start on Wednesday, Nov. 1, at a morning assembly, attended by all students from grades 7 through 12. Four outside guests were present, three of whom spoke about different aspects of the work done by the Red Cross.

Mrs. Theodore Bayles, who has been in charge of the Red Cross Bloodmobile program in Weston, spoke of the history of the blood donor program and of its tremendous importance. Mrs. Stanley Hobbs, head of volunteer services at the Newton-Wellesley Hospital, talked about the voluntary aid program that is carried on in that hospital with recruits from fifteen years of age and up. She interviewed Marian Larkin, a senior who has almost completed 100 hours of volunteer work in that institution. Mr. Philip Bassett, Red Cross Representative in charge of Disaster Relief in the Boston area, concluded the assembly with an interesting account of Red Cross work done during the two recent flood disasters in this area, and of the considerable part that Junior Red Cross members played during that time.

* * *

The Weston Rhombas Affiliation Committee is making plans. These will include a reception for the new French student, Nicole Maitre, who arrived in Weston Nov. 1 to spend a year at the Weston High School. Nicole's year in this country is sponsored by the Affiliation Committee, whose representatives from the high school are Daniel Bump and Nancy Nichols. Other school members are Judy Flanders, Alison Hower, Branda Rawding and Nancy White.

The faculty representative is Mr. Martin Martineau, teacher of Latin and World History. Other activities of the Affiliation Committee include the sale of Christmas cards and a cake sale. Money earned from these activities is used to bring a French student to the United States each year.

* * *

The seventh and eighth grades recently concluded the most successful Magazine Drive in the history of Weston High School. Subscription sales totalled more than $5400, and the two salesmen with the highest totals were John Rich, Grade 7, and Richard Ayers, Grade 8. Miss Marble's room had the highest sales total. Captains of the Magazine Drive were:

GRADE 7

Room 14 Kenneth Terkelsen, Juliette Doebler
22 Edith Wypler, John Akers
21 Graham Anderson, Ann Finison
11 Jane Wypler, John Akers
12 Keppler Stone, Betsy Gambrill

GRADE 8

Room 203 Frederick Crawford, Armine Avakian
205 John Gray, Maribeth Hanson
206 John Brooks, Joan Harding
207 Christopher Scott, Esther Lombard

Pupils will be awarded sales certificates and individual prizes in an assembly in the near future. Funds realized from this pupil project will be used for assemblies, sports and other worthwhile activities.

* * *

The State Cross-country Meet was run on Saturday, Nov. 5, at the Franklin Park Course. Weston's entries were: Harry Crawford, David Tiffany, Joe Wager, Joshua Lombard, Peter Rydell, Charles Phillips, Edwin Symmes, Vincent Hoagland, Geoffrey Wager and George Buckminster.

Miss Barbara C. Stiles, Teacher of Geography in the seventh grade, was elected State Vice President of the New England, St. Lawrence Valley Geographical Conference at an annual meeting of the Conference held Oct. 29 at Clark University, Worcester.

The meeting, attended by academic and professional geographers from over the whole region, featured some interesting papers by geographers, with an emphasis upon urban planning. Of special interest to Weston was an expression by several academic members present of their high opinion of Weston High School and its standards, and in invitation issued by Col. Herbert A. Rasche, Associate Division Chief, Environment Research Division, Natick QM. R & D Center, to students to visit the Army research project in Natick.

* * *

Introduction of new teachers:

Miss Irene Gesiak, who teaches General Science, went to Boston University for both her undergraduate and her graduate work. While she was there she won a number of awards including Phi Beta Kappa, Rabbi Abrahm's Award and the University Women's Award. She was Secretary of the History Club, Secretary of the Geological Association of Boston University, and a member of the Newman Club. Miss Gesiak's hobbies are art and music, and while at college she played the violin in the Boston University Orchestra.

* * *

Mr. Richard W. Ham, who formerly taught in Quincy, teaches Biology, General Science and French at Weston. Mr. Ham has degrees from Bowdoin College and Harvard University, and is a member of the Zeta Psi Fraternity and of Phi Beta Kappa. Mr. Ham is married and has a daughter, Deborah, now three months old.

Mrs. Rosamond C. Howe had a lot of teaching and administrative experience before she came to Weston. A graduate of Radcliffe College, with an Ed.M. from Harvard, Mrs. Howe used to teach at the Cambridge School, and for 11 years was principal of the Belmont Day School. At Weston she teaches seventh grade subjects, English, Science, Geography and Mathematics. Mrs. Howe lists her hobbies as gardening and music.

* * *

Miss Barbara C. Stiles teaches Geography in the seventh grade. When she was in college and in graduate school she was a member of the Geography Clubs, and among her hobbies are mountain climbing and hosteling. Miss Stiles got her Bachelor's degree from Teachers' College in Gorham, Maine, then for her advanced work went to California to Stanford University and to Syracuse University in New York.

Miss Stiles likes music; in college she was a member of the orchestra and the band. As a hobby she did fashion modeling in Florida. She is a member of Sigma Delta Epsilon, an honorary graduate women's fraternity. Miss Stiles has three nieces and two nephews. Her oldest niece is a second year student at the University of Edinburgh.

Colonial Tailors and Furriers, Inc.

CLEANSERS and DYERS

FURRIERS — MOTHPROOFING

TAILORING — PRESSING

We Call and Deliver in Weston and Wayland

WAltham 5-2696

413 BOSTON POST RD., WESTON CTR.

WILLIS RYDER

Real Estate

EL 8-2002

ALLEN MORGAN

Insurance

EL 8-2515

Office on the Village Green, Wayland

EL 8-2181

Wayland Building Permits

George Todd Jr., 15 Jeffery Road; Edward Mendler, Shaw Drive; Murdock E. Cameron, Lee Road; J. S. Hays Co. Inc., Red Barn Road, and Harold Conway, Glezen Lane.

JOHNSON-GORDON

Jewelers

STERLING BY

REED and BARTON, GORHAM

LUNT and OTHERS

Expert Jewelry and Watch Repairing

Shoppers' World Framingham

TELEPHONE TRinity 2-1271

Johnson's Pharmacy

B. W. JOHNSON, JR., Reg. Pharm.

Main Street Cochituate, Mass.

OL 3-7352

After Store Hours Call OL 3-3274

BERT FITCH

Sunoco Service

Motor Tuneup - Wheel Balancing

Lubrication

Tires - Batteries - Accessories

Washing - Polishing

Cars Called for and Delivered

EL 8-7783

WESTON

COUNTRY COLONIAL IN A-1 CONDITION, convenient to B & A transportation. 7 spacious rooms with large mellow panelled library overlooking lawn and brook. Many extra features of a custom-built home. Deluxe workshop for the home craftsman, and a large playroom with fireplace. An unusual, appealing home.

MRS. OLIVE F. THORNTON, Realtor

Office: 547 Washington Street
Wellesley 81, Massachusetts — WE 5-3812
Home: 633 Boston Post Road
Weston, Massachusetts — WA 5-4885

WAYLAND PLUMBING and HEATING CO.

LOCAL DEALERS FOR

General Electric Heating and Air Conditioning Equipment

We can offer you a choice of the finest heating equipment available.
30 years experience in heating, plumbing, air conditioning.

WAYLAND PLUMBING & HEATING CO.

WELLESLEY PLUMBING & HEATING CO.

DAYTON W. RICHARDS, Pres. LEONARD W. ACKER WALTER J. SHEEHAN

151 LINDEN STREET, WELLESLEY PHONE WE 5-1359

Back-to-School Night At Weston High

WESTON—American Education Week was observed at the Weston High School with a "Back-to-school" night for parents on Monday, Nov. 7. Some 400 parents attended and followed the schedules of their children's Monday programs.

The "day" started with opening exercises and announcements over the Public Address System. Mr. Eugene Hanson read a selection from the Bible and Mrs. Harry Crawford read the announcements pertaining to the program, while parents sat in their children's homeroom seats awaiting instructions. Each class period was 12 minutes long with a three-minute passing period between classes. Teachers devoted these all-too-brief periods to telling the parents something about the aims of their courses, the texts used, class procedures, and to answering any questions parents wished to ask.

During "study" periods parents were free to inspect the library, the shop, the laboratories, or any other parts of the building they wanted to see. At the conclusion of classes, refreshments contributed by the Parent Teachers Association were served in the cafeteria, parents lining up just as their children do during the day.

Parents and teachers alike enjoyed the evening and felt that it was profitable. Much of the success was due to the cooperation of the high school grade mothers under the chairmanship of Mrs. Thomas E. Rushforth. Grade mothers assisting were Mrs. Wayne D. Wetzel, Mrs. Stephen Tyng, Mrs. Oliver G. Haywood, Mrs. Arthur C. Murphy, Mrs. Arthur Spangler, and Mrs. Alfred R. Wypler, Jr. Some of the fathers, too, helped out in the cafeteria.

(As it happened, an almost identical back-to-school night was held at Wayland High on the same evening, and it inspired a Wayland parent to write a John Gunther-like piece about it. See elsewhere in the Crier.)

Reception For Ewings

WAYLAND—Deacons and Deaconesses of the Trinitarian Congregational Church held a reception on Oct. 30 in Fellowship Hall for Rev. and Mrs. Donald S. Ewing. Two hundred attended. Punch and tea cakes were served.

TOWNLINE HARDWARE

Wayland-Sudbury Line

BOSTON POST ROAD HIlltop 3-2112

Remember!

Christmas and Thanksgiving

Gifts for Mom and Pop

Toys for Children

Daniel H. Sheehan,

Real Estate

ELmwood 8-2579

LISTINGS WANTED

Ah, Night! The Time For Guests And New Babies!

Poets like to sing about sunshine, rainbows and clouds with sliver linings. Only once in a while does a rhymester whack his lyre in praise of night, which is easier on the eyes and, in the residential suburbs, an even more prominent fact of life.

Night is the time when the weary commuter comes home to nurse his ulcers and go to the P. T. A. meeting.

Night is the time when the dog wants to be let out around 11 p. m., and get lost. He lurks in the dark and responds to nothing. At 3 a. m., however, he will return and wake everybody up, howling for admittance.

And this semi-rural darkness has a special quality. It's thicker than the ordinary city kind. It's blacker. Maybe it's on account of the local custom of putting street lights a mile and a half apart.

And darkness discourages pedestrians. In fact, it eliminates them. There are persons in Weston and Wayland who haven't walked 25 feet out of doors after dark for ten years. In the first place, no sidewalks. In the next place, ravening dogs. In the third place, the strange change by which a respectable daytime hiker becomes a suspicious prowler the moment the sun goes down.

Night in Summer is wonderful, now that the mosquito control project is flourshing. A fellow can sit out there in the dark, thinking big thoughts or sweet ones, and his wife can't see how many times he reaches for the ginger ale bottle.

Night in Winter is wonderful, too. It gives one a perfect excuse for staying in the house, where the furniture doesn't have to be moved every day for fear it'll rain.

And it's mysterious, of course. There is the drama of the automobile which stops in front of the house at 10 p.m. Is it a burglar, casing the joint? Is it somebody in trouble? Is it the income tax men, checking on the residents of the house? Most of the time the householders never get the answer to this riddle. They hear a few voices, the slam of a door or two, and the starting of the motor again. That's all.

There are lesser mysteries, too, especially in Winter. Is that an icy spot on the driveway, or just a black patch? Will a careless step get one a fracture of the left leg or the right? What's to be done if the wind blows the roof off before morning?

And there's sometimes the discovery, at 11 p. m., that there's no coffee for breakfast in the house.

Best of all, night enhances the appearance of real estate. With bright light shining from the windows, nobody can see that the paint is peeling from the walls, or that the shutters hang askew. Nobody can see the missing shingles, the cracked driveway, the unkept grounds, the overflowing trash can.

Ah, night! When history is made and babies generally choose to be born! — D. B. W.

Weston Lost a Hard One To Lynn Trade

WESTON—Weston lost a hard football game to Lynn Trade on Saturday, Nov. 12, by a score of 6 to 0. Two or three times Weston seemed on the verge of making a touchdown which might have made all the difference, but something went wrong every time.

Auxiliary Elects Mrs. Leavitt For 1956

COCHITUATE—The Charles H. Alward Auxiliary Unit No. 133, American Legion, held their regular meeting Nov. 21 at Legion Hall, Cochituate.

New officers for the coming year are as follows: President, Suzanne Leavitt; Senior Vice-President, Quo Heggan; Junior Vice-President, Natalie Groton; Secretary, E. Winifred Richardson; Treasurer, Rita Burke; Chaplain, Hazel Taylor; Historian, Rose Lizotte; Sergeant-at-arms, Blanche Fitzgibbon; Executive Board members, Edith Blomgren, Anna Sanborn and Katherine Damon.

Plans were completed for the Christmas gift shop to be held in all veterans' hospitals. Each member is asked to give at least one $1 gift. Volunteer workers from Auxiliary units will be in charge of the gift shops. Contributions by anyone interested in helping in this work will be appreciated. For information, contact chairman Anna Sanborn or President Suzanne Leavitt.

at TV's most restful pictures on—

The DECATUR
21" HaloLight table model in Mahogony groined finish; Blonde, legs extra. $000.00

SYLVANIA
TV WITH
HALOLIGHT

It's as if Sylvonio® had thrown away the bulky box! Here's bright, pure TV! Brilliont pictures with "Silver Screen 85" tube—soothing HaloLight®, the soft "surround lighting" that's kindest to your eyes. Come in and see the big difference!

Bring this Ad in to get one year's Free Warranty

Whelpley Radio Service

478 Boston Post Road

Weston, Mass.

WA 5-5992

St. Ann's Guild To Have Bazaar, Dec. 3

WAYLAND — St. Ann's Guild will hold its annual Christmas Fair Saturday, Dec. 3, from 10:30 a. m. to 4:30 p. m. There will be games, fish pond and pony rides for the children. Santa Claus will be there from 2 p. m. until 3 p. m.

The food table will as usual feature all home cooked food. There will be a doll table, aprons, mystery packages, white elephants, gifts and novelties and a snack bar.

Mrs. Duane Haagensen, chairman, is assisted by the following committee: food, Mrs. William Curley; dolls, Miss Nellie Curley; aprons, Mrs. Helen Cullen; snack bar, Mrs. Joseph Conway and Mrs. John Hughes; mystery packages, Miss Claire McManus and Mrs. Gerard Fox; white elephant, Mrs. Russo and Mrs. Libby; gifts and novelties, Mrs. Thomas F. Linnehan and Mrs. James Dunn; fish pond, Mrs. Nancy Murray; pony rides, Mrs. Robert Sennott.

The regular meeting of St. Ann's Guild will be held Tuesday, Dec. 6 at 8 p. m. The meeting will open with Benediction of the Blessed Sacrament. Mrs. Edward Kenney, program chairman, has planned an interesting evening.

A coffee hour will follow with Mrs. William Birmingham, Chairman, assisted by Mrs. James Burke, Mrs. William Curley, Mrs. F. Cincotta, and Mrs. Edward Duggan.

Wayland At Dracut Cancelled — Snow

WAYLAND— W ayland High's football team had its next-to-last game, scheduled to be played at Dracut on Nov. 11, cancelled on account of a snowfall which covered the Dracut field. Wayland offered to play at Wayland on Saturday or Monday, but the Dracut people said no thanks.

On Saturday, Nov. 12, there was a good deal of unholy joy in the Wayland High School set when it was learned that Ashland had been beaten by Franklin, 12 to 7. Ashland, by a score of 24 to 20, had been the only team to beat Wayland this season. Ashland had also defeated Weston.

Two Banks Want Wayland Branches

WAYLAND—When the petition of the West Newton Savings Bank to open a branch in Wayland came up for a hearing at the State House on Nov. 14, the whole deal was postponed to another hearing on Dec. 14 because the Waltham Savings Bank had put in a bid for the Wayland territory.

Benjamin F. Wood of Foxmeadow Lane, Wayland, president of the Waltham Savings Bank, says his bank does a lot of business in the Sudbury-Wayland-Weston area, and had been looking for a chance to open a branch in Wayland. However, he says, the West Newton Savings Bank actually put its petition in first.

The law, he says, is that only one savings bank may establish a main office or branch in a town. Therefore, if the West Newton bank were given the Wayland branch, Waltham Savings Bank couldn't have one.

So, he says, Waltham Savings Bank also applied for the Wayland territory. And when the West Newton petition came up on Nov. 14, with Waltham ready to oppose it, the Commissioner simply postponed the whole business until Dec. 14, when both petitions will be considered.

Mr. Kenneth W. Rogers, president of the West Newton Savings Bank, says that relations between the two savings institutions are perfectly friendly. However, he says, his bank is hopeful that, considering it was the first to ask for the privilege of serving the people of Wayland and vicinity, its petition will be the one to receive final approval.

Weston Methodist

In answer to an expressed need, the minister of the Weston Methodist Church will conduct a series of three informal lecture and discussion classes on "What It Means To Be a 'Methodist' Christian", beginning Sunday afternoon, Nov. 27, at 4:00 p. m. The group of interested persons will meet in the Taylor Room of the church for the opening session and for each of the two following hour-and-a-half sessions. An open invitation is extended to all interested persons.

"Saving's a cinch— by mail"

It's so easy to keep up your plans for regular saving when you use our bank-by-mail service. We take care of all the paperwork — return your passbook promptly with your new balance. Banking by mail is the smart way for busy people — and another good reason for banking here.

- Regular dividends
- All deposits insured in full under Massachusetts laws

MUTUAL SAVINGS BANKS STABILITY OF MASSACHUSETTS

WEST NEWTON SAVINGS BANK

WEST NEWTON —:— BIgelow 4-2000

SERVICE —:— SAVINGS —:— SATISFACTION

See The Great New 1956 Chevrolet

At Bill Mitchell's

WEST END CHEVROLET

866 MAIN STREET, WALTHAM

Where Customer Good Will Comes First

Children's Exchange was Started as a War Project

In the Spring of 1941, Mrs. David Blaney of Wellesley Street, Weston, wanted somehow to contribute to the war effort, and believed that an exchange of Children's Clothing would answer a definite need. She was perfectly right, for her first effort worked out very well.

She wrote 60 mothers of her plan of bringing outgrown clothing to her kitchen on a certain day. The clothing came, and so did 120 mothers.

After that big response, and also considering the shortage of gasoline, it was quite clear that a larger place was needed to continue the project. Mrs. George Hammond's lower kitchen was larger and also nearer to the Town, so the Exchange continued there that spring and fall.

In the Fall of '42 the venture moved to Mrs. C. Richard Soderberg's barn. Mrs. Soderberg was helping on the War Economy Division of the Committee of Public Safety at that time, and this division put out "feelers" by running a second-hand sale there. Money was made, and they joined forces with Mrs. Blaney and Mrs. Hammond.

In January, 1943, The Exchange moved over to the Episcopal Church (basement), through the efforts of Mrs. R. P. Johns. Mrs. Hammond and Mrs. Blaney were handling the money and the books. Mrs. George Russell, Mrs. William Nash, Mrs. Alan Wheeler, Mrs. Leland Gates, Mrs. Parker Harrison and Mrs. John Nilan all worked specified hours entering goods and selling them.

Selectmen Helped

The next move was to the Town House, under the War Service Division of the Committee of Public Safety, with the help of the kindly Selectmen who had cupboards built to hold the clothes. Now, for the first time it became necessary to charge a percentage on sales, to reimburse the Town for its expenditures. This was paid back at the end of two years, and the money left in the Town from the Children's Exchange Project, about $600.00, was put towards the flag pole for the new High School.

The Women's Community League took the Exchange over in May of 1945; the percentage charge on sales from that date on, accrues to the Welfare and Scholarship Funds. This was also the time that the food department was originally started. In 1948, the Exchange closed its doors in December, as renovation and more office space was needed at the Town House. Down the main street it went and under Mr. Whelpley's Radio Shop for a trial, but it had to move back to the Town House, this time in the kitchen and the room next to it. Specially designed cabinets by Mrs. Frederick Winsor were put into this room. This was November, 1949.

Gives Scholarships

After the restoration of the Jones House, the Children's Exchange moved to its present quarters there in the Mary Elizabeth Winsor Rooms, where it has been for three years. It gained another room last year.

From the Community League Year Book of '55 and '56: "The six girls who have received Scholarships totalling $2,200 are Joanna H. Blake, who is going to Smith College; Judith A. Ferries, Smith College; Francis Howell, Lasell Junior College; Gail Luther, Fisher Junior College; Clara E. Styron, Royal Victoria College, (McGill), Montreal, Canada, and Sylvia E. Tilly, Jackson College. The Community League Prize of $100.00 was presented to Judith A. Ferries. This prize was given "to the girl who, by her leadership, character and scholastic standing, has contributed most to the Senior Class."

Three hundred and 26 dollars was given for camperships and recreational purposes.

The Children's Exchange will be opened on Tuesdays from 10:00 a. m. to 4:00 p. m. to Dec. 6, 1955, and will reopen February 7, 1956, until May 29, 1956. Any resident of Weston may have an account there. Good used clothing and home-cooked food is sold on a consignment basis. The owner receives 75 percent of the clothing and 85 percent of the food price.

How It Works

Clothing is brought in by the owner, and priced with consideration of the owner, and within the price range of the Exchange. It is then tagged. This tag is written in duplicate, so that when the clothing is sold the lower half is torn off and kept for the record.

Each member has a number. So let us suppose that a Mrs. Adams brings in a sweater and her number is 87. Her tag would read 87-1. If she brings in another sweater her next tag would read 87-2, and so forth.

The description, size and price is put on the tag. Then the sweater is ready to sell. It is quickly sold, a slip is made out, and the tag is stamped and away goes Mrs. Dee with Mrs. Adams' sweater. Good! Now if Mrs. Dee is not quite sure that the sweater will fit daughter Sally, and if it is priced more than one dollar, she can pay for it and take it out on approval.

By the following Tuesday before 11, she must return it, if it does not fit. Otherwise Sally will have to wear the too big or too small sweater, and the Exchange regards this as a sale.

If some clothing has been residing on the racks for three weeks, it is marked down at the discretion of the markers, to be more quickly sold and to make room for a new entrant. Clothing usually ranges from size 1 through the Teens to size 18, and the boys' and men's to 38 and 40. Day clothes, night clothes, evening clothes included; outside clothes and inside, all are here, and quite an attractive lot! If Sally does not find anything to suit on one Tuesday, the following week she well might, as clothing is brought in all the time. There are three sales there, also, and owners of the clothing are notified preceding the sales, if they wish to withdraw any of their things beforehand. (Two closing Sales, and one Sale for Winter clothing.)

Lots of Food

The Food Counter in the Exchange is hard to do justice to, as there are so many delectable things to eat. Homemade breads, pies, cakes and cookies, rolls, cinnamon buns, and sometimes casseroles. Always sandwiches, tea and coffee, and one can place an order for a future date. Apple tarts for dessert? A birthday cake for Johnnie? The counters empty quickly, come and see!

Posted on a wall in one of the rooms are lists of articles for sale, and another list of articles wanted. There are followed by the name and phone numbers of the owners. Children's equipment, sport and household articles are here; cribs, carriages, strollers, bicycles, sleds, skiis, furniture — practically anything one can think of. These are also sold through the Exchange.

It is indeed a busy place. There are the workers, 22 or more; the customers, some with children in or out of strollers, some alone or with friends. On a lovely Spring or Fall day, when the door is left open, a dog may wander in. He will not be buying anything but he will certainly know where the food counter is!

People from outside Weston are welcome customers.

Dr. Neal Tells Weston League How Federal Reserve Works

WESTON—Dr. Alfred C. Neal of Weston, vice president of the Federal Reserve Bank of Boston and an economist whose services have been used by Uncle Sam in the international field, explained how the Federal Reserve system works in controlling the economy at a meeting of the League of Women Voters held in the Country School on Nov. 16.

The meeting was sponsored by the Newton-Waltham Bank.

The Federal Reserve, said Dr. Neal, is one of the agencies used in controlling inflation. Other controls are consumer savings, rate of production and higher taxes.

Before the meeting, Dr. and Mrs. Neal were dinner guests of Mr. and Mrs. Charles O. Richardson of 6 Conant Road. Among other guests were Mr. and Mrs. George L. White and Mr. and Mrs. Rolf Stutz. Mr. White is the new president of the Newton - Waltham Bank and Mrs. Stutz is president of the Weston League of Women Voters.

Weston League To Study Town Depts.

WESTON—During October the Weston League of Women Voters will study the fire, police, recreation and health departments of the Town, in the perspective of the future growth of the Town. The unit meetings:

Tuesday, Dec. 6, 10 a. m., home of Mrs. Ingemann J. Nielsen, 707 Boston Post Road.

Tuesday, Dec. 6, 8 p. m., Mrs. Putnam Flint, 34 North Avenue.

Wednesday, Dec. 7, 8 p. m., Mrs. John N. Garabedian, 27 Ledge Wood Road.

Thursday, Dec. 8, 10 a. m., Mrs. Edwin Curtis, 233 Ash Street.

Dec. 8, 8 p. m., Mrs. George Amadon, 465 South Avenue.

Friday, Dec. 9, 10 a. m., Miss Muriel Haynes, 45 Hilltop Road.

Christian Science Service On Nov. 24

WESTON—A special Thanksgiving service is announced by the Christian Science Society of Weston for 10:45 a. m. on Thanksgiving Day at the Weston Town House on Town House Road.

The lesson-sermon will emphasize the importance of expressing gratitude to God in deeds as well as in speech. The service is open to the general public and local church members have invited everyone to attend.

BOOKS
THE VILLAGE BOOK STALL
494 Boston Post Road
Weston

CHRISTMAS SALE
Handmade Gifts - Decorations - Home-Cooked Food
11 A.M. to 4 P.M., Dec. 3, at First Parish Church, Wayland
Snack Bar for Young and Old

MacRae Furniture
Early American PINE MAPLE CHERRY Colonial
Open Monday through Friday 9 A.M. to 9 P.M., Saturday 9 to 6
BOSTON POST ROAD SOUTH SUDBURY HI 3-6449

Macone Sporting Goods
RALEIGH and SCHWINN BICYCLES
Fishing Tackle - Tennis Racquets
Tennis Racquets Restrung
Bicycles Repaired
Hobby Supplies
Opp. Post Office
CONCORD, MASS.
Tel. EMerson 9-4456

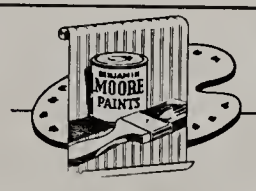

Nickerson & Hills
PAINTS ART SUPPLIES WALLPAPERS
WINDOW SHADES VENETIAN BLINDS TRAVERSE RODS
917 Main Street WAltham 5-1952 Waltham 54, Mass.

WAYLAND REALTOR & BUILDER

LOCATED 1000 YARDS OUT OF WAYLAND CENTER ON RT. 20
STATE ROAD, WAYLAND
Dial EL mwood 8-4501
EL mwood 8-2231
EDWARD A. V ENO

YOUR RINGSIDE SEAT...
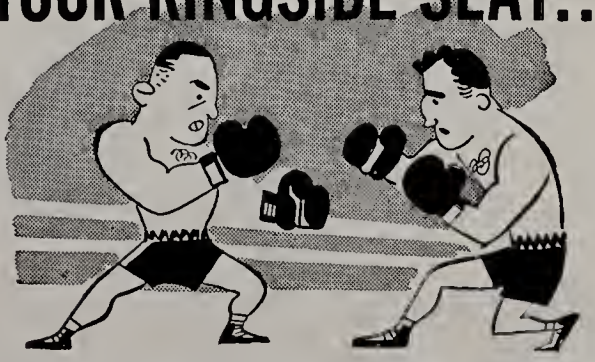
IS A TACO TV ANTENNA
For the Sunday afternoon "PROFESSIONAL FOOTBALL" and the Wednesday night "FIGHTS" and other great A.B.C. network programs, why not receive Boston's fourth television station.
CHANNEL 9
MANCHESTER, N. H.
LAKE SERVICE CORPORATION
89 BRIGHTON AVENUE BRIGHTON 34, MASS.
STadium 2-5868

WE'RE PROUD OF OUR NEW LABORATORY IN WAYLAND

. . . and we'd like you to come and see it

We cordially invite you to visit us with your family and friends on Saturday afternoon, December 3, when we are holding an "open house" and tour at our new engineering laboratory for the residents of Wayland and the surrounding areas.

We have just completed one of the largest moves in Raytheon's history. Twelve hundred men and women of our equipment engineering forces are now working in our new Wayland Laboratory. This laboratory provides the finest and most modern facilities for engineers engaged in the development, design and testing of advanced electronic equipments.

EVERYONE IS WELCOME!

SATURDAY, DECEMBER 3 — 1:00 P. M. to 6:00 P. M.

The Entrance to the Parking Area is on Route 20, one-half mile West of the traffic light at Wayland Center.

RAYTHEON

"Excellence in Electronics"

RAYTHEON MANUFACTURING COMPANY

Bob Morgan—Once Head Of Dartmouth Outing Club

By CAROL FOSTER

"Mr. Moderator, the Finance Committee recommends . . . " is a phrase which during the past several years has served to introduce Robert M. Morgan, chairman of the Wayland Finance Committee, to citizens of the Town, at Town Meeting.

During the progress of Wayland Town Meeting, Mr. Morgan is frequently called upon to explain the policies of the Finance Committee with regard to the articles in the Warrant.

(Fabian Bachrach)

BOB MORGAN

"Because Wayland has no Taxpayers Association, the job that a Taxpayers Association does has had to be done by the Finance Committee," Mr. Morgan says. "Until the League of Women Voters undertook a study of Town finances, no other group studied Town finances except the Finance Committee. The League did an especially good job here and the resulting education of many of the women of the Town has been a most fortunate thing, filling a need for more people to know the Town's business.

"It is desirable to have groups other than those immediately concerned checking on what the Town is doing, and endorse or withhold recommendations, and it is desirable that any group willing to give time be heard by the Finance Committee."

Resident Since 1932

Mr. Morgan's present position as spokesman for the Finance Committee has evolved over the past few years because of his long experience in Town finances. The seven-member Finance Committee is appointed by the Selectmen. Five are named for a three-year term and two for a non-reappointable two-year term.

"There is usually a big turnover in the Finance Committee," Mr. Morgan says. "Only two or three stay on. The large turnover is good, as it gets more people familiar with Town finances, although it is vital to have two or three people with long Town service. To be successful in recommendations, we must know the departments' work fairly well."

Mr. Morgan has been one of the members of the Finance Committee who has "stayed on". A resident of Wayland since 1932, he first served as secretary to the Wayland Selectmen, and was appointed to the Finance Committee around 1935. He found he "liked working on the Finance Committee very much."

Selectmen, over a period of years, "have tried to choose the Committee on the basis of possible contribution, geographical distribution, and the support of different groups in Town." Mr. Morgan has "never recommended an appointment for the Finance Committee" although he has given his opinion on people suggested by the Selectmen. In turn, the Selectmen "have never attempted to interfere with the Finance Committee."

Mr. Russell Says:

Howard S. Russell, Moderator of Wayland's Town Meetings, and Representative in the General Court for many years, says:

"Town Meetings used to be an open financial situation, necessitating laws requiring each town to have a finance committee, which would give towns a continuity of policy that they otherwise would not have had. People used to get what they wanted without consideration to the tax rate. One town, years ago, upped the rate $17 in one year . . . The Finance Committee has a function similar to that of the Ways and Means Committee in the Legislature, studying income as well as outgo, and serving as coordinator.

"Town Meetings are more cut and dried than they used to be, and are criticized because they are too polished a job, but this Town has gotten to such a size that the ordinary citizen can't keep up with expenditures and policies. The law requires that Finance Committees check on Town policies in connection with expenditures. The Moderator's job is to see that each citizen is fairly treated."

Mr. Morgan says: "As Wayland has moved into a larger population bracket, it becomes more difficult for the Town to form a definite policy. Unfortunately there is a feeling that the Finance Committee has attempted to steer things, because it must formulate policy. It is not the Selectmen's job, under our Town form of government, to coordinate all the departments. Some officials are independently elected and the Selectmen have jurisdiction only over appointees.

"It's the job of the Finance Committee to keep proportion, making for a well-balanced Town . . . The character of the development of Wayland has led to a heavier proportion of children and interest in education than in a settled Town, where there are more buildings with a higher proportion of older people. So we must defend the need of new Town office quarters against the school group."

Sits In First Row

"There are two types of towns, with regard to expenditures, those with a varying tax rate and those with a steady, if rising rate. Henry Long used to say that 'the town with a varying tax rate showed no inherent planning'. Wayland has had only one year in which the rate varied. We can't avoid an increase in tax if people want an increase in expenses, and we haven't wasted money. What the Town has spent has so far been spent well."

Three times a year, during a production of the Vokes Players, a member of the cast, or backstage crew will peek around the curtain as the audience gathers, and pass back the word: "Morgan's out there".

Mrs. Hugh Colliton, of Wayland, director of many Vokes plays, says: "Bob will sit either in the first row, or the first row of the balcony. You can't miss Bob when he's at the theater because he so thoroughly enjoys it. He's more quick to get the humor of the situation than others."

Good Dishwasher

Robert M. Morgan grew up in Milwaukee, Wisconsin, was graduated from High School there and went to Dartmouth, graduating in 1924. While at Dartmouth, he got interested in mountain climbing, as a change from being a "city person", and became President of the Dartmouth Outing Club in the era when it was shifting from snowshoeing to skiing. He snowshoed up mountains, including Mt. Washington, and went to Switzerland one Summer to climb. Other Summers while he was at college he ran the Outing Club hut on Moosilauke, where they served meals to as many as 147. Because of this experience he is still one of the best dishwashers in Town.

After graduation from Dartmouth, Mr. Morgan went to Harvard Business School, then took six months off to go on an expedition to Mt. Logan, Alaska, organized by the American and Canadian Alpine Clubs. He was one of the people who first interested Bradford Washburn, Director of the Boston Science Museum, in Alaska. Mr. Washburn has since been employed by the U. S. Geodetic Survey to map the area.

After graduation from Harvard Business School, Mr. Morgan was assistant to the owner and manager of Pecketts at Sugar Hill, N. H. He came to Boston in 1928. In 1929 he married the former Theone Wilson. At that time he was employed by the First National Corporation, then an affiliate of the First National Bank, as a security analyist.

He then went with the First National Bank as Assistant Cashier and in 1934 joined the staff of the Boston Five Cent Savings Bank as Assistant Treasurer. He has been subsequently Trustee, Vice-President and Treasurer of the "Boston Five". Part of his job has been mortgages of all kinds.

Travels a Lot

At present Mr. Morgan is administrator for a purchasing pool for a group of banks which purchase residential out-of-state mortgages in many parts of the country. In connection with this he travels extensively to see residential developments in other cities and communities. Mr. Morgan has been President of the Appalachian Mountain Club, and chairman of its Hut Committee. He has been President of the Boston Real Estate Board. He is a director of the Merchants National Bank and the Nevada-Massachusetts Co., a tungsten mining company in Nevada.

Mr. Morgan was appointed by President Eisenhower to serve on the President's Advisory Committee on Government Housing Policies and Programs, which formulates legislative under the Housing Act of 1954. This is a national committee of 23 members. He has served as Chairman of the Mortgage Committee of the Massachusetts Mutual Savings Banks Association and the Mortgage Committee for National Association of Mutual Savings Banks. He has served on the National Voluntary Credit Restraint Committee, and now is a member of the Voluntary Home Mortgage Credit Program Committee, a national committee interested in extending credit on housing into small towns and to minority groups.

The Morgans have two children, a daughter, Martha, who was graduated from Middlebury College last June, and a son, Marshall, now in his last year at Noble and Greenough. Mrs. Morgan is a graduate of Simmons, who specialized in library work, and for three years after her marriage worked at the Boston Athenaeum, oldest private library in the U. S. For several years she has been a trustee of the Wayland Library.

While her children were small, Mrs. Morgan studied handwriting analysis, to keep herself and her friends entertained. At present she is one of the "Country Associates", an interior decorating firm with offices on the Wayland green. She is studying interior decoration at the Fine Arts Museum and with Mrs. J. Clifford Ross.

School Expense

During vacations, the Morgans have explored the West Indies, and the outer Bahama Islands, and have been to Venezuela and the Florida Keys. Recently they made a family trip West to visit the parks and spent some time at a dude ranch in the Wind River Range in Wyoming.

Beginning in December and through January and February, the Finance Committee takes "all the spare time" of its members, who meet Saturdays and Sundays and on many evenings.

In the fall, the Finance Committee meets with each department, reviewing expenditures. It plans: "An annual staggered replacement of equipment, going over each department and keeping year-to-year records in detail. We have worked with our departments. Rather than criticizing expenditures, we try to get our money's worth. The result is that we have increasing support from all Wayland departments and the Finance Committee is on good terms with all of them.

"The School Department constitutes not only the largest but the most rapidly growing department in Town. We have one of the highest Town expenditures proportionally for the School Department, although expenses for education in our Town are in proportion to total expenses. It means we can't have high expenditures in other departments. It all comes down to what do people want to spend Town money for.

"Can Get Sites"

"The Town could get unnecessarily scared of the school expansion program. If it's taken in proper steps, the Town can afford it. It will save us money to get school sites ahead of time. We can endorse the (Engelhardt) survey proposals, get sites, and then build school buildings as needed."

Although recent zoning has "already cut down the rate of growth in Wayland", according to Mr. Morgan, "because of the growth here in recent years, the duties of Town officials have doubled since 1950."

Mr. Morgan feels as a future policy it would be a help for all Town departments to have elected committees and boards to set policies, and details of their handling left to well paid administrative assistants. This is comparable with the School Superintendent in relation to the School Committee or the Water Department Superintendent in relation to the Water Board.

An administrative assistant to the Selectmen, for instance, "would give them more time necessary for policy decisions and make it possible to continue to get good quality men for Selectmen."

"In the past, most of Town nominating has been done by Town boards asking people to run", explains Mr. Morgan. "It has only been in the absence of such suggestions that groups have sought out candidates."

Because of his interest in Town government, Mr. Morgan says he will continue to interest others in "standing for" Town jobs, when a board has no candidate.

In the Churches

COCHITUATE METHODIST

THANKSGIVING DAY—Greater Natick Council of Churches Union Service at 8 a. m. in Fisk Methodist Church, Natick, with Rev. Paul Whitteberry of East Natick preaching.

SATURDAY, Dec. 3 — Winter Carnival Fair sponsored by the Woman's Society of Christian Service.

TUESDAY, Dec. 6—Meeting of the Official Board with a report on the results of the Every-Member Canvass.

SUNDAY, Dec. 11—Greater Natick Council will present a united Choir in a Christmas Chorale at 8 p. m. The place will be announced.

TUESDAY, Dec. 13—Methodist Men.

WEDNESDAY, Dec. 14 — Flora Lewis Circle of the W.S.C.S. at 10:30 a. m. at the church. Susan Colson Circle of the W.S.C.S. at 8 p. m.

THURSDAY, Dec. 15 — The Christmas general meeting of the W.S.C.S. will be held at 8 p. m. in the vestry. All ladies are welcome.

WESTON METHODIST

Wednesday, Nov. 23, 8 p.m.—Union Service of Thanksgiving.

Sunday, Nov. 27, 9:30 a.m.—Church School and Morning Worship; 11:00 a.m.—Church School and Morning Worship; 4:00 p.m. — Adult Membership Classes taught by the minister; 7:00 p.m. —Junior High Youth Fellowship; 7:00 p.m. — Senior High Youth Fellowship.

Monday, Nov. 28, 8:00 p.m.—Coordinating Committee Meeting at the parsonage.

Wednesday, Nov. 30, 7:00 p.m. —Junior Choir Rehearsal; 8:00 p.m. — Senior Choir Rehearsal; 8:00 p.m.—Victory Report Meeting on Financial Canvass; meeting of Finance Commission, Wayne D. Wetzel, chairman.

Thursday, Dec. 1, 10 a.m. to 5 p.m.—"Friendly Flags Bazaar" of the Woman's Society of Christian Service, Mrs. Walter M. Maron, chairman.

Friday, Dec. 2, 7:00—Cub Scout Pack at the church.

ST. ZEPHERIN'S

Sunday Masses: 7:00, 8:30 (two) 10:30 and 11:30.

Daily Mass: 7:00.

Holy Day Masses: 6:00, 7:00 and 9:15.

1st Friday Masses: 6:30 and 7:30.

Confessions: Saturdays 4 - 5 and 7:30 - 8:30.

Baptisms: Sunday afternoon at 2:00 or by appointment.

St. Zepherin's Catholic Women's Club held their monthly meeting Wednesday, Nov. 9, in the lower church hall. The business meeting was followed by a "Private Whist". Mrs. Eleanor Shay was chairman for the evening.

Community Methodist Church Holds Bazaar

COCHITUATE — The annual Christmas bazaar, "Winter Carnival", of the Community Methodist Church, takes place on Saturday, Dec. 3, from 10 a. m. until 9 p. m.

One of the features will be the all-day cafeteria which will open at 11 a. m. and be in full swing throughout the day. Swedish meatballs will be the main dish as well as other tasty dishes.

The Project Committee of the Men's Club will meet at the church the night before and assemble racks and shelves for displaying the items for sale.

The Steering Committee for the Winter Carnival consists of the following: Chairman, Mrs. Winthrop Robbins; Cashier, Mrs. Arthur Dudley; Vestry, Mesdames Willard Fawcett and Leon Perkins; Publicity, Sylvia D. Brown; Cafeteria, Mesdames Edward O'Brien and Stanley Burton; Relief, Mrs. Carlisle Scotland; Tables, Mrs. Arnold Baker.

Members from all three Circles of the W S C S form the committees working on the many tables. The Chairmen for these committees follow: Gifts, Mesdames Prouty and Grout; Aprons, Mrs. B. W. Johnson Jr.; Children's Clothing, Mrs. Robert Megson; Christmas Decorations, Mrs. John Kibbee; Toys, Mrs. Carlisle Scotland; Fancy Work, Mrs. William E. Lewis; Parcel Post, Mesdames George Lewis and Edward McGee; Attic Treasures, Mrs. Arthur Dudley; Children's Shop, Mrs. W. Harrison Ware; Plants, Mrs. Edward Abbott; Food, Mesdames Phelps, Chislet, Schleicher; Candy, Mesdames Earle, Elkins and Miss M. Brown; Children's Attractions, Mrs. Fran McKenzie.

There will be a baby-sitting service for those who come to work and weather permitting, there may be the same service for those who come to buy.

Weston Methodist

Weston Methodist Church reports that as a result of providing two morning worship services since September, attendance has increased two-thirds over the same period a year ago. The Junior Choir has been providing the music for the 9:30 a. m. service and the Senior Choir has continued its responsibility for anthems and responses at the 11:00 a. m. service.

* * *

Rev. Robert W. Huston, minister of the Weston Methodist Church, and Wayne D. Wetzel, president of the Weston Council of Churches, attended the all-day Annual Convention of the Massachusetts Council of Churches held in Greenfield Nov. 21.

* * *

Special services for Veterans' Day were held at the Weston Methodist Church Nov. 11 with members of the American Legion Post 214 of Weston as special guests. The chaplain of the post and minister of the church, Rev. Robert W. Huston, led the service and used as his meditation theme, "Unfinished Labors."

Inside Junior High, With White Sauce

A John Gunther Type Explores Darkest P. T. A.

WAYLAND, Nov. 7—I was inside Junior High School here for 49 minutes. For seven periods of seven minutes each I simulated the actual conditions under which my seventh grade daughter studies all year. And it was better than any of the other seven wonders of the world I've ever been inside.

At the Junior-Senior High School PTA I bumped into about 300 other parents who were there for the same purpose. Max Griffin, principal of the High School, briefed us. Just before "opening bell" rang at 9 p. m. he dispatched us to our "home rooms."

Mine was No. 25 in the south wing. Miss Helen E. Timson asked us to be seated and remain quiet during the preliminary exercises. Over the "P. A." a voice reads from the Bible, "God is our refuge and strength . . ." We bow our heads and say the Lord's Prayer. Then the pledge of allegiance to the flag. Our "day" has started.

It's Monday for Class 7T. Two periods of "Core" have started, English and Social Studies, to you. Miss Timson, keeping a watchful eye on her pupils, explains how class assignments are made on the basis of a long-range project, called a "unit." The old days of expecting every child to be on the same page on the same day are gone. Now they plan their own work and pick their own pace. But they do have a deadline to meet.

First "unit" assigned was on School Orientation. There were a lot of tough questions to answer about studies, rules, school administration and costs. Papers are graded on content, expression, punctuation, spelling and neatness.

Good night! Two periods have gone by already. Larry Bailey, a 7th-grader, is ushering us down the corridor to Miss Janie C. Foster's beautifully equipped Home Ec room.

Now I'm not only inside Home Ec, but I'm the only man who's made it. Capt. McCutcheon will have nothing on me after I've studied this list of questions on the black board: "What ingredienas are there in white sauce?" it says. "How do you prevent lumping?" "What are croutons?" "What would happen if one used baking soda instead of baking powder?" I've got to bring back the answer to that one. I raise my hand and ask "What would happen?" My classmates turn and regard me with scorn. "Well, Mr. Gunther, it makes a rather flat cake!"

And that's the way I feel. Thank God, the bell. (How I remember that feeling of relief from my own school days back inside U.S.A.)

Mrs. Lillian M. Jones, the art teacher, is our next hostess. "My, aren't parents noisy," she comments as we come chattering into the room. On the walls are Hallowe'en cut-outs and travel posters of places not even I have visited.

She explains that the designs of paints and india ink give everyone, whether skilled or not, a chance to express himself. Even the senior high school children come in and want to do them. Oh dear, the seven minutes is up. That bell. Heck, I want to finish my painting, Mrs. Jones.

We dash downstairs to the Math class room to meet Mr. Robert A. Andreotti. There's tension in the air because all we know of Mr. Andreotti is that he kept our children, ours, mind you, after school and made them sit in solemn silence for a whole half hour. How could he?

He loses no time in explaining his philosophy about teaching. First, they've got to get used to the different ideas and approaches of their teachers. They have to learn more than Math. That is consideration of others and subjugation of their own desires to those of other people. Seventh graders, he continues, are a little jumpy. They need discipline at first. But just as soon as they can work on their own and not bother others, then they can discipline themselves. They need to know what's expected of them so that they can progress socially. In the end you'll have a good product.

"But why don't you let them study when they're kept after school," someone asks.

"Because that hour was not to teach them Math, but how to be quiet," he explains with a smile. We nod. "Sounds more like school the way I know it," says one parent. "I guess the pendulum is swinging back," says another.

Science comes in the next to last period. Mr. Edward C. Barry tells us our kids lap it up. They can't wait to make a microscopic exam of the growth of one-cell animals which are developing from a piece of humus dropped in a test tube full of bouillon. "Oh, that's where my bouillon cubes went," says Mrs. Gunther. (Forgive her. This is really her first trip with me inside anywhere.)

Mr. Barry stresses that his aim is to help the child to think logically, not only in science, but in other subjects. He speaks in a deep, friendly voice. Science looks a little more alive here than back in my school.

Now the bell. Back to the home room for a last "study" period, and then our accelerated day is up. This is one school I'd like to go back to. — H. G. P.

Weston Garden Club To Make Wreaths

WESTON—The Weston Garden Club will have an all-day meeting at the Unitarian Parish House on Thursday, Dec. 8, to make Christmas wreaths and swags to decorate the public buildings in Weston and the Murphy General Hospital in Waltham. Coffee will be served by Mrs. Harold Granger and Mrs. Edward B. Hubbard. Mrs. Alfred Thomas is chairman of the day.

Alward Post, Nov. 28

COCHITUATE—The Charles H. Alward Post, American Legion, will have a social evening at 8 p. m., Monday, Nov. 28. All members are asked to bring guests, who need not be veterans.

A movie will be shown on the research, drilling, refining and transportation of oil. Pool, ping pong, cribbage, pinochle and other games will be played. The house committee will serve refreshments at the end of the evening.

The Wayland Board of Health is making plans for a well baby clinic. Details later.

CLASSIFIED ADS

Classified ads are 3c per word rounded off to the nearest 5c, paid IN ADVANCE with copy. Minimum charge, 50c. Scotch tape coins to your copy and mail or bring to TOWN CRIER, 502 Boston Post Road, Weston.

TEACHER OF PIANO: Mrs. Arnet L. Powell, BA, MA, Boston University, Woodridge Road, Wayland. EL 8-2155.

FOR SALE: Avon Products. Norma Miller, Mayflower Patb, Cochituate, OL 3-4707.

FOR SALE: Fireplace wood, all hardwood, well seasoned. Call mornings or evenings. J. C. Walker, Wayland. EL 8-2358.

FOR RENT: Hearing Aids rented. $1.00 per week. All late models. 18 Chestnut St., Natick. OL 3-2777.

GOLDEN RETRIEVERS: The finest double duty dog. Ideal disposition for the family. Unsurpassed for hunting. Our litter comes from the finest American Kennel Club Bloodlines. May he seen any time. WA 5-8213-M.

FOR SALE: German Shepard Dogs, Male and Female, 8 weeks old. Very fine pedigree. Call EL 8-2413 at night after 6 p.m.

FOR SALE: Bargain! Man's Raleigb Tourer. In excellent shape. Many extras. If interested, contact Peter Hanson, 23 Pinecroft Road, Weston. WA 5-2080.

FREE: Beautiful white kitty with tiger back, cap and tail. One year old, male, altered, inoculated. Glossy fur. Real pet. Owner must sacrifice. Will you give bim a home? Tel. EL 8-2554.

WANTED: 2 pairs 5-ft. Skiis; 1 pair lady's size 8½ Ski Boots. Call EL 8-2217.

FOR SALE: General Electric Refrigerator in good condition. $75.00. EL 8-4527.

TINY TOT'S Nursery School provides supervised care for 3 and 4 year olds. Please call EL 8-2150 or visit school on Red Barn Road, Wayland, at your convenience.

FOR A VELVETY LAWN: Electric reel-type mower. 150-foot cord witb automatic rewind. Just overhauled. EL 8-4875.

TOWN OF WAYLAND ZONING BOARD OF APPEALS

Public Hearing will he held Thursday, December 1, 1955 at the Town Hall, Wayland, on the following applications, at the times indicated:

8:00 p.m. Application of Norman Fair to remove gravel from Lot F Pequot Road (55-59)

8:30 p.m. Application of Dominic J. Strazzulla for approval of site plan for addition to business building on Main Street (55-58)

ZONING BOARD OF APPEALS

Special Purpose Loans
$350 to $1,500
Prompt, Confidential Service
Cash in 12 Hours

- Loans to bome sellers. No monthly payments; repay after you sell
- Loans to heirs and persons awaiting settlement of estates. No monthly payments; repay after estate is settled
- Loans on automobiles, flexible payment plan
- Temporary second mortgages to home owners

Cochituate-Wayland Loan Company
ROUTE 30, COCHITUATE, MASS.
OL 3-3181

POST ROAD LIQUORS
O'Connell Brothers, Incorporated
Imported and Domestic
WINE end LIQUOR
STATE ROAD EAST
WAYLAND, MASSACHUSETTS
Delivery Service EL 8-4300

LEON HERMAN, M.D.
announces the opening of offices
for the practice of Obstetrics and Gynecology
39 CENTRAL STREET, NATICK
(Professional Bldg.)
OL 3-4455 OL 3-6161

MARSHALL'S APOTHECARY
ALTON L. F. MARSHALL, JR., Reg. Pharm.
B.S. end M.S. in Phermacy
25 COCHITUATE ROAD WAYLAND CENTER
ELmwood 8-2381
Complete Prescription Service

HOLMES MOTORS, Inc.
Lincoln - Mercury - Continental Mark II
Sales and Service
922 MAIN STREET WALTHAM, MASS.
WAltham 5-7090

TWO CONVENIENT OFFICES
MAIN OFFICE — 34 MAIN STREET
Hours — Monday thru Friday 9 a.m. to 3 p.m.
Friday evening 6 p.m. to 8 p.m.
BRANCH OFFICE — WORCESTER TURNPIKE AT WETHERSFIELD ROAD
Hours — Monday thru Friday 10 a.m. to 5 p.m.
Friday evening 6 p.m. to 8 p.m.
Complete Banking Service, Drive-up Window and Parking at this office
NATICK TRUST COMPANY
Member Federal Deposit Insurance Corporation

For Him — For Her — For Them — For All!
Skates, Skiis, Equipment, etc.
for SPORTING GOODS its the
HOUSE OF SPORTS
831 MAIN STREET WAltham 5-0530
Buy now for Christmas, and use our LAY-A-WAY Plan
(A small deposit holds any item 'til Christmas)
Men's Clothing — Dress and Sport — Haberdashery

DEPENDABLE · INSURANCE · PAIGE · 1876
JOHN C. PAIGE & COMPANY
BOSTON
NEW YORK PORTLAND ATLANTA LOS ANGELES

MAINSTONE MILK
Gallons and Half Gallons
GREEN MOUNTAIN POTATOES
All kinds hand picked apples
RED COACH FARM MARKET

Kohler's Super Market
(under new management)
FINE WINES AND BEER
MEATS and GROCERIES — FRUITS and VEGETABLES
Open Daily, Evenings and Sundays
Free Delivery
We give Green Stamps in Groceries
212 West Plain Street, Cochituate OL 3-9879

H. B. KNOWLES Inc. . . . for "Johnny-on-the-Spot" SERVICE!
ROUTE 126, SOUTH LINCOLN
TELEPHONE CLearwater 9-8223 — DAY OR NIGHT
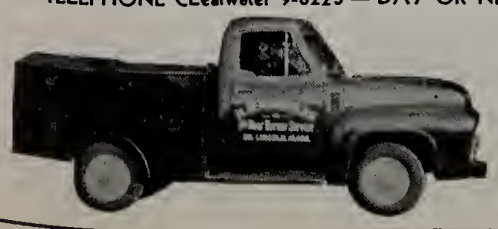
BUDGET SERVICE PLAN
24 Hour Oil Burner Service
BY OUR OWN TRAINED SERVICEMEN
(On Call 24 Hours a Dey — 12 Months a Yeer!)
FREE! Oil Burner Efficiency Test!
Learn if your present unit is yielding a corract ratio of heet for the amount of fuel consumed.
ESSO HEATING OILS
Autometic Degree Day Deliveries by our own fleet of modern tank trucks
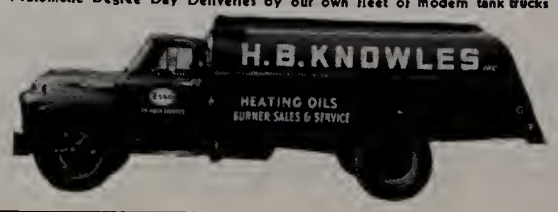

Wayland High Notes

After a hectic campaign, the students of Grades 7 and 8 went to the polls on Nov. 8 and elected the following officers for the school year 1955-56:

7th Grade:

President: Joy Kerr
Vice President: Nancy Damon
Secretary: Martha Collins
Treasurer: Phyllis Weaver

Student Council Representatives:

7B: John Perodeau; Alternate: David Honen.
7F: John Baxter; Alternate: Judy Parker.
7M: Keith Smith; Alternate: Pat Turner.
7T: Joy Kerr; Alternate: Randy Johnson.

8th GRADE:

President: Paul Tierney
Vice President: Joseph DePaolo
Secretary: Harriet Colby
Treasurer: Marion Bova

Student Council Representatives:

8B: Bill Halley; Alternate: Nancy Smith.
8C: Susan Tanger; Alternate: Tom Walther.
8M: Lynda Clausen; Alternate: Judy Bigwood.
8S: Susan Ferguson; Alternate: Edward Denty.

* * *

Miss Norma Brandel, presented by the High School Assembly Program, Incorporated, on Nov. 9, gave an interesting account of her trek, as a student, through Europe. She urged the students to plan a trip to Europe and to go while they were young and relatively poor. She told of her adventures in the Russian zone, life in a Spanish monastry, and the little customs and events that make a trip of this nature so worth while.

* * *

A "Victory Dance", sponsored by the Senior Class, was held on Nov. 19 in the High School gym. The football team and cheerleaders were the invited guests of the class.

* * *

Mrs. Bailey's Chemistry divisions went on a Field Trip to the Quartermaster's Depot at Natick on Nov. 10. The group saw the various chemical divisions in operation and thoroughly enjoyed the trip.

* * *

The first meeting of the College Club was held on Tuesday, Nov. 15. To be eligible you must be in the College Preparatory Program and planning on post secondary training. Miss Jean Nelson is the club advisor.

* * *

Campaign slogans were posted all over the school. Some samples:

"You'll be happy and gay if you vote the Nancy Way" — Nancy Damon for Vice President.

"Whether she's a Democrat or a Republican we will give her votes" —Sandra Owens for 7th grade Class President.

"Vote for Bailey, he'll be there daily"—Bailey for President.

"Don't flop, don't flip, vote for John, 'cause he's a pip!" — John Woodcock for President.

"Vote for Randy for Student Council" — Randy Johnson for Student Council.

Adventures In Food At Town Hall, Dec. 5

WESTON — "Adventures in Food" is the intriguing title of the lecture to be given at the Weston Town House on Dec. 5 at 3:00 p. m. by S. S. Pierce's party consultant, Leslie C. Browning. This is the Community League's third program of the season. It promises hints for smart but easy entertaining and suggestions for Christmas parties.

Mrs. Gordon G. Howie is Program Chairman of the day and Mrs. Lawrence Cugini is Tea Chairman. Floral decorations will be created by Mrs. Whitney R. Nolte, assisted by Mrs. George A. Paul. The pourers at the tea after the program will be Mrs. Edward C. Green, Jr., Mrs. Clifton V. Jennings, Mrs. Everett A..Brotchie and Mrs. Homer N .Sweet.

First Parish Christmas Sale, Saturday, Dec. 3

WAYLAND — With proceeds pledged to the repair fund of the parish house, the First Parish Church will hold a Christmas Sale in the vestry, Saturday, Dec. 3, 11 a. m. to 4 p. m. Everyone in the Parish is asked to provide something for the sale tables which will offer Christmas foods and baked goods, candy, holiday decorations and wrappings, unusual gifts, white elephants, grabs for the children, and a snack bar. Everyone in the church and community is invited to attend.

Mrs. Carl Emery and Mrs. May Thibodeau will be co-chairmen of the food table offering jams, jellies, fruit cakes, rolls, beans, pies, etc. Mrs. Ernst Beutner will sell candies — hard Christmas candy, fudge, nuts, pop-corn balls. Mrs. Richard York is in charge of holiday decorations—tree ornaments, bells, greens, plants and boutonnieres. Mrs. Edwin Schnaider will handle Christmas wrapping papers, ribbons, tags, etc. Mrs. Maurice Williams is chairman of gifts — aprons, children's smocks, scuffs, bags. Mrs. Georges Barrel will deal in "white elephants"—those miscellaneous items perhaps useless to one, highly desirable to another.

Carl DeSuze, Nov. 25

WAYLAND — Carl DeSuze will speak on "Crossing the Time Bridge" at Wayland High School Auditorium at 8 p. m. Nov. 25. The lecture is sponsored by the Men's Club of the Trinitarian Congregational Church.

Weston Senior Sociables

The first of the current series of the Weston Senior Sociables will bo held Thanksgiving night at the Weston Golf Club. Dancing will be under the direction of the John Cornish Notts, with music by Ruby Newman.

These popular formal dances are given for Weston young people from grades 10 through 12. Upon request, names of any in this age group from outside Weston will be placed upon the guest list.

Each of the three affairs takes place during a school vacation in order that students from both the public and the private schools may attend. House guests may be brought so long as the Sociables Committee has been informed of their coming. Also, those desiring to attend single dances rather than the complete series will please let the Committee know by paying one week in advance.

For information, call Mrs. Victor C. Harnish at WA 5-1246 or Mrs. Merton E. Williams at WE 5-2575.

WHERE TO == Directory

AUTO DEALERS - SERVICE

Bolton's Texaco Service
TUNEUPS
LIGHT REPAIR WORK
BRAKE WORK
Pick up and Delivery Service
STATE ROAD EAST — EL 8-7793

Cochituate Auto Body
In Cochituate Motors Building
COMPLETE AUTO BODY
REPAIRING AND REFINISHING
Phone OLympic 3-7471

BEAUTICIANS

"FEATURING LAMP CUTTING"
Woodie's Beauty Haven
PERMANENTS COLD WAVES
All Lines of Beauty Culture
Open Monday through Saturday
Also Thursday Evening
62 Main Street Cochituate OL 3-8840

BUILDERS

Plotner Construction Co.
Residential Building
3 RICE SPRING LANE
WAYLAND, MASS.
EL 8-2058

P. W. Shomphe & Sons
Builders
COLE ROAD EL 8-2206

CLEANSERS

Central Tailoring Co.
"Your Good Will Is Our Best Asset"
Expert Cleaning
407 BOSTON POST ROAD
WA 5-1888

CLEANSERS

Charles Cleansing Co.
"We Keep the Spot"
CLEANING - SHIRTS LAUNDERED
PRESSING - REPAIRING
FUR STORAGE
Cochituate Rd. Wayland
Tel. Elmwood 8-2931
Free Call and Delivery Service

ELECTRICAL CONTRACTORS

Your Neighborhood Electricians
Brewer & Calhoun
HOUSE WIRING OUR SPECIALTY
OIL BURNERS CHECKED & REWIRED
Wal 5-3016 North Ave., Weston

A. M. HATFIELD
Electrical Contractor
Industrial and Residential Wiring
NEW OR OLD WORK
Concord Road, Wayland
EL 8-2495

EXCAVATING

ALBERT CAPELLO
RIVER ROAD, WAYLAND
(Formerly of Waltham)
SHOVELDOZER
Excavating Grading
ELmwood 8-7735

FLORISTS

Country Flower Shop
Flowers
Boston Post Rd., Wayland
EL 8-2321

FUNERAL HOMES

GIBBS
Memorial Funeral Home
Direct Telephones
OL 3-3350 — WEllesley 5-4595
ROUTE 30 WAYLAND, MASS.

FURNITURE - DECORATING

The Weston Studio
INTERIOR DECORATORS
582 BOSTON POST ROAD
WESTON 93, MASSACHUSETTS
Tel. WAltham 5-3240 Res. EL 8-2463

Bernice Caffrey
A. I. D.
Furniture Upholstering
Carpeting Draperies
Painting & Papering
Post Noad Across from Weston P.O.

GROCERS

COLLINS' MARKET
Cochituate Road, Wayland Center
COMPLETE LINE OF MEATS
GROCERIES & FROZEN FOODS
For Delivery service call EL 8-2281

HARDWARE - SUPPLIES

Main Street Paint Co.
4 Main Street, Cochituate
OL 3-0282
HARDWARE - GARDEN SUPPLIES
WALLPAPERS - PAINTS

Cochituate Hardware
Hardware and Paint Center
MAIN STREET COCHITUATE
OL 3-8730

LIQUORS

For Courteous and Friendly Service
Low Prices
Dath's Package Store, Inc.
66-68 MAIN STREET Tel. OL 3-5940
COCHITUATE, MASS.
Delivery Service
Certified S. S. Pierce Dealer

LUMBER - BUILDING SUPPLIES

WAYLAND LUMBER CO.
Easi-bilt Patterns
Unpainted Tables — Chests — Cabinets
Building Materials — Mason Supplies
Your Lumber Number - EL 8-7731

MISCELLANEOUS

TAYLOR and COX
Professional Tree Surgeons
20 years in Tree Care
Any Work Regarding Trees We Do
Cochituate, Mass. OL 3-3010

Mail a postal card to
10 ROGERS ST., NEWTON
Telephone LAsell 7-1132
W. HARRY NICKEL
Fuller Brush Dealer
Distributor for Fuller Brush and Debutante Cosmetics

WESTON PHARMACY
The *REXALL* Store
F. WARREN EATON, Reg. Pharm.
397 Boston Post Rd., Weston 93, Mass.
WAltham 5-3785

PHOTOS BY
WILLARD B. DIK
PLAIN RD., WAYLAND, MASS.
Candid and Commercial
Photo Christmas Cards A Specialty
Tel.: ELmwood 8-4314

Join our Record Club
MUSIC BAR
OLympic 3-6181
30 EAST CENTRAL ST., NATICK

MISCELLANEOUS

Mulhall Travel Service
Phone us for free service on
Plane, Steamship, Bus Reservations
Complete Trip Planning
TR 3-3700
65 CONCORD ST. FRAMINGHAM

OPTOMETRISTS

DR. E. PERRY TRUESDELL
Optometrist
OL 3-4775 — Evenings by Appointment
25 WEST COMMONWEALTH ROAD
COCHITUATE, MASS.

DR. BERNARD STECHER
Optometrist
33 MAIN STREET - COCHITUATE
OFFICE: OL 3-1520
If No Answer, Phone: OL 3-0111

PLUMBING - HEATING

POST ROAD PLUMBING & HEATING CO.
ALEX MCKENZIE, Plumber
(Successor to J. C. Massie)
EL 8-2328
Estimates gladly given on all types of Plumbing and Heating

PAUL C. HOOPER CO.
Plumbing
Heating
Remodeling Specialists
POST ROAD WEST EL 8-2951

FRANK A. SMITH
HEATING ENGINEER
Hot Water and Steam Heating
Coleman Blend Air Distributor
HAYWARD ROAD EL 8-2992

RADIO - TV

Woodman RADIO SERVICE
Serving All Makes of Auto and Home Radios, Record Changers and Tape Recorders
Authorized Delco Service Dealer
Waltham and Lincoln Road
Wayland EL 8-2188

Vokes Pleases With "Remains To Be Seen"

Vokes Theatre has once more delighted its audience, this time with "Remains To Be Seen", a mystery-comedy well-directed by Joyce Bertelsen, written by Howard Lindsay and Russell Crouse.

The curtain goes up on an attractive set, the booklined living room of wealthy Travis Revercombe, who has just been found dead of a heart attack in his bedroom. Mr. Revercombe was a thoroughly disliked person whose ostensible interest in life was suppressing naughty literature (the bookcases that line the walls are full of pornography).

In his will all his wealth is left to his niece, Jody Revere (played by Penny Buzzard) or on her death to an organization for the promotion of a universal language, UNALINGUA, represented by Valeska Chauvel (Jane Hodgkinson).

While the coroner (Kemp Reade), the dead man's lawyer Benjamin Goodman (played by John Littlefield), and the cop on duty (Paul Moorhead) are all in the apartment, the body is stabbed with a large carving knife . . . and the plot thickens.

Vast numbers of detectives and policemen now join the cast of characters, and also Jody Revere appears on the scene. She charms the stuffy Mr. Goodman, and Waldo Walton (Sandy MacMillan), the shy apartment house manager whose hobby is jazz music and playing the drums. Their mutual devotion to "cool" jive bring Jody and Waldo together, and soon "the joint is jumping".

Meanwhile the police learn that Mr. Revercombe didn't die of a heart attack at all, but of an overdose of insulin. The search for the real murderer and the person who left the carving knife in the body gets more and more involved, until it appears that Dr. Gresham (Phil Bassett), the deceased's physician, was in love with Miss Chauvel of UNALINGUA, and he killed Mr. Revercombe to free his love of that hateful influence, and so that UNALINGUA could get the money they were sure Mr. Revercombe would leave that organization.

Of course the murderer is caught, the two young jazz addicts go off hand in hand to play in a band together, and all ends to the satisfaction of everyone and the delight of the audience.

Penny Buzzard as the singer did a magnificent job of charming everybody, audience included. The several times that she is called upon to dress and undress in full view of the audience brought howls of delight from all. Particular credit should be given to Mary Kilpatrick, who dreamed up a spectacular wardrobe for her.

This was Sandy MacMillan's (Waldo Walton) first time behind the footlights, and it should not be his last. Completely captured by the singer, yet totally embarrassed by her forwardness, he brought a wonderful combination of awkwardness and loveableness to the part. His performance on the drums is something that no one will forget.

John Littlefield as Mr. Goodman was as stuffy a New York lawyer as anyone could wish for, and did a good job of loosening up under the charms of youth and beauty. Phil Bassett, who did Dr. Gresham, played his part with great intentness, and succeeded in being marvelously sinister.

The rest of the cast included Paul Moorhead, who did an excellent job of slapstick as the cop who got too interested in pornography, Kemp Reade as the coroner, John Buzzard and Hoddy Gray as two undertakers, Peter Salvucci and Lee Covington as two extremely tough (and extremely well cast) cops, with Bill Hodgkinson and Fred Perry as their underlings. Jack Hyland was the burly police Lieutenant, Dave Greenlie played the Japanese houseboy, and John Buzzard again, was the porter.

Director Joyce Bertelsen, who must have had her hands full with a cast of 14 men and two women, was assisted by Mimi Hutchinson. This was Joyce's first directing job, and she and Mimi both should be congratulated for a most successful production. — Betty Littlefield.

"Flower Bouquet" At Woman's Club, Dec. 6

WAYLAND—The Wayland Woman's Club will meet in the Vestry of the First Parish Church, Wayland, on Tuesday, Dec. 6. After a social hour at 2:30, the regular meeting will begin at 3:15.

Mr. Edward Ponten of the "Flower Bouquet" will demonstrate and create holiday arrangements and follow up with a workshop in which all members may participate. Members wishing to take part are requested to bring their own greens and a pair of shears.

Co-chairman of the tea committee are Mrs. Allen Benjamin and Mrs. Edward Rigney with the following committee: Mrs. Richard Bagnulo, Mrs. Frank Bentley, Mrs. Rudolph Bruce, Mrs. John Busser, Mrs. Flora Cody, Mrs. Charles Cole, Mrs. Archibald Cox, Mrs. Henry Doane, Mrs. Prentiss Emerton, Mrs. Carl Emery, Mrs. Alice Freeman, Mrs. Richard Fuller, Mrs. Thomas Gannett, Mrs. George Gerrish, Mrs. Lee Johnson, Mrs. Daniel Kennedy, Jr., Mrs. Robert Page Jr., Mrs. Clarence Stickney and Mrs. Andrew Thomas.

Christmas Seal Sale

WAYLAND— Solicitations have begun for the annual Christmas Seal sale of the Middlesex Health Association. Mrs. Stanley N. Marshall is chairman of the committee, Mrs. Rexford Moss is treasurer, and the members are Mrs. Carlisle D. Scotland, Mrs. Donald B. Willard and Mrs. Charles G. Smith.

A. K. Tibbetts Elected New D.P.I.A. Head

COCHITUATE — The Dudley Pond Improvement Association elected officers for the coming year at their November meeting: President, A. K. Tibbetts; First Vice-President, John Arnold; Second Vice President, E. C. Coe; Secretary, Mrs. Grace Yeuell; Treasurer, Mrs. Ronald Woods, and Auditor, Mrs. John Arnold.

A progressive whist party will be held at the D.P.I.A. clubhouse, Old Connecticut Path, beginning at 8 p. m., Saturday, Dec. 3. Donation, 50 cents per person, with a door prize to be awarded. Proceeds from this whist party will be used for the children's Christmas party.

Arrangements have been completed for a Children's Dance, ages 8 - 12 years, to be held at the clubhouse from 6:45 p. m. to 9 p. m., Saturday, Nov. 26.

A clothing exchange is held the first Friday of each month from 10 a. m. to 4 p. m. Clothing will be accepted the preceding Thursday from 7 p. m. to 9 p. m. The next clothing exchange will be Dec. 2.

Community League Tea

WESTON—The officers and directors of The Women's Community League of Weston gave a tea in honor of Committee Members of the League on Wednesday, Nov. 16, from 3:30 to 5:30 p. m., at the home of the President, Mrs. George N. Chamberlain Jr., Orchard Avenue, Weston.

The tea was given with the hope of providing the many committee members of the Community League with an opportunity to meet and know those working in different departments of the same organization.

Pourers were Mrs. Dexter B. Hill, Mrs. John D. Glover, Mrs. Raymond G. Hastings, Mrs. George E. Bulwinkle, Mrs. Vernon M. F. Tallman and Mrs. Henry M. Merrill.

Mel Orenstein, P.T.A. Pres. at Cochituate

COCHITUATE—At the October meeting of the Cochituate P.T.A., the following officers were elected: president, Mel Orenstein, vice-president, Mrs. John McCann; secretary, Mrs. Gene Slotta, and treasurer, Mrs. Robert Schultz.

Mrs. Richard A. Howard, a delegate to the Massachusetts Conference on Education at Amherst, and Superintendent Edward J. Anderson, were the speakers. The school faculty was introduced. Refreshments were served by first grade mothers under the chairmanship of Mrs. Cora A. Revell.

COCHITUATE — Mary Jane Confrey of Pemberton Road won an electric fryer and Mrs. Ella LaCrosse of Thompson Court won a steam iron at the door prize drawing at the opening of the new show room of Cochituate Motors on Nov. 4.

Wayland Women Told About India

WAYLAND—"When does a sari look sorry?", was one of the mysteries of "Everyday Life in India" explained by Miss Hemlata Shah to the First Parish Women's Alliance at a meeting on Nov. 8.

Miss Shah is a winsome 18-year-old psychology student from Bombay, India, now studying at Boston University. She is not a professional public speaker and was introduced to the Alliance by Mrs. John Tanger, who asked questions of Miss Shah regarding her life here and in India.

Miss Shah described her life at home as being a very westernized one—she wore the latest clothes copied from Seventeen, lived in an apartment building with modern electrical and gas appliances and many servants, too.

Here in the United States, she wears the brilliantly colored saris of her native India, partly, she explained, to cut down wardrobe expense and bother, as a sari just doesn't wear out and needs only dry cleaning for upkeep. Miss Shah demonstrated how to put on a sari. Saris go out of fashion just like our western styles in clothes—the patterns woven in the silk sometimes become passe. A sari costs in the neighborhood of $80 to $100 and takes about a month to make to order.

Miss Shah believes that Indian children are happier than United States children because they know just what is expected of them, don't have as much freedom and respect their parents' authority. Although a psychology major, Miss Shah stated that she would not raise a child by modern "psychology."

Mrs. Frederick Walther, Alliance president, conducted the business meeting. Mrs. Henry G. Pearson was hostess for the tea that followed Miss Shah's talk.

Dave Walsh Honored As Contest Winner

WAYLAND — David E. Walsh of State Road East led the Boston agency of the Aetna Life Insurance Company in writing new business during the company's annual "App Scrap" selling campaign in October and was given a dinner for it at the Wellesley Country Club on Nov. 10. Fifty couples attended.

H. W. Florer, Boston general agent, said Mr. Walsh's record in the campaign was one of the best in the country.

Mr. Richardson, Church Member For 77 Years

WESTON — Funeral services were held at the Weston Methodist Church on Nov. 3 for Howard C. Richardson of 56 Westland Road, who was 88 years old and had been a member of the church for 77 years. He had sung in the choir, taught Sunday School and held almost every office in the church.

Two years ago the congregation gave him a scroll of appreciation and a color photograph of the church, in honor of 75 years of service.

Roger Ela's Morgan Is Grand Champion

WAYLAND — "Orcland Vigildon", pride of the Townshend Morgan-Holstein Farm of Mr. and Mrs. Roger E. Ela of Wayland at Townshend, Vermont, was pinned Grand Champion Morgan at the Pennsylvania National Horse Show in Harrisburg recently. Between 750 and 800 horses in all classes were shown in the show, which had more horses than the famous show at Madison Square Garden in New York.

Vigildon was pinned over a large class of Morgans from New England, New York, Pennsylvania and the Middle West.

Cub Scout Pack 53

WESTON—Cub Scout Pack No. 53 is sponsored by St. Peter's Church. Mr. Royce C. Kahler and Mr. Paul L. Secord are the leaders. Meetings are the first Friday evenings of each month at the church. Eight-year-olds are invited. If interested, call Mr. Kahler, at WA 5-6794-M.

Five Weston boys are attending Middlesex School at Concord this year. They are Peter Holland, John Williams, Richard Hartwell, Peter Freeman and Walter Weld.

GEORGE SHEPARD
BOSTON POST ROAD
WAYLAND, MASS.
Mobilgas Mobiloil
Recharging Accessories
Batteries
RENTALS MOBILUBRICATION
EL 8-2291

L. DAVENPORT BOYD 21 years of service to Wayland & Weston
REALTOR ... *Weston*
BY THE TOWN HOUSE

A quastion we are askad nearly evary day, or aven more frequently is: "How is proparty selling?" Peopla are naturally interasted in whether real estate is "moving".

If you are thinking of selling the question is no longer academic. It is fundamental.

The way property "movas" when it is offared for sale depands on how it is handled — for this raason we urge you to consult us. Property IS moving with us. We are able to giva you the banefit of 21 years' experience in handling proparty in Weston and Wayland — along with fair appraisal service, aggressive advertising, financial guidance and insurance advica.

REAL ESTATE and INSURANCE

WA 5-1489 WA 5-4689

LONG DISTANCE MOVING
LOCAL MOVING — STORAGE
Member — ALLIED VAN LINES, Inc.
World's Largest
Long Distance Movers
Arlington Storage Warehouse
20 MILL STREET, ARLINGTON
MIssion 8-0603
Call us for estimates and advice on your moving and storage problems

J. IRVING CONNOLLY
REALTOR
BANK BUILDING
WESTON CENTER
WA 5-3518 — WA 5-7473

HAPPY THANKSGIVING!

NEWTON-WALTHAM BANK *and Trust Company*
Serving
NEWTON • WALTHAM • WAYLAND • WESTON
AND SURROUNDING COMMUNITIES

We express our deep appreciation to our many friends in this area who visited us at our Tenth Anniversary Celebration at our Weston Office on November 21, 1955.

Thank you for visiting us on that very happy occasion.

WAYLAND 74 Main Street Cochituate
Hours: 8 A.M. to 2 P.M. Monday thru Friday
WESTON 458 Boston Post Road

Member Federal Deposit Insurance Corporation - Member Federal Reserve System

Permit To Move Gravel Denied

WESTON — The petition of Henry A. Letoile to remove 75,000 to 100,000 yards of gravel from a hill on Winter Street has been denied by the Weston Zoning Board of Appeals.

The minutes of a public hearing held on the matter on Oct. 17 show that 19 nearby residents appeared in opposition to the petition. The minutes further say that Mr. Letoile testified he was a straw for B. Perini & Sons, contractors on the nearby toll road.

Mr. Letoile, says the record, acquired 21 acres on Winter Street, near the toll road. On this lot was a six-acre hill, about 25 feet high, more or less covered with trees. He proposed to use gravel from this hill in toll road construction, moving the fill directly to the highway site without using Winter Street. He promised not to remove topsoil and said he meant to create a couple of house lots.

At the hearing, William R. Dewey Jr., chairman of the Board of Selectmen, said he would oppose use of any Town roads in moving gravel. Spokesmen for the nearby residents said removal of the hill would be detrimental to the neighborhood. After the hearing, the Board decided unanimously to deny the petition.

Dana R. Thorpe of Cochituate, a field representative of The Mutual Life Insurance Company of New York, was nineteenth in volume of insurance, submitted during October, a month when more people applied for a greater amount of personal insurance with Mutual of New York than in any comparable period in the company's 112-year history. In number of applications for insurance submitted during the month, Mr. Thorpe also ranked high, the company says.

Weston Dates

Nov. 25: Weston Assembly. Weston Golf Club, 7 to 8:30 p. m.

Nov. 25: Weston Senior Sociable. Weston Golf Club, 7:45 to 10:45 p. m.

Nov. 29: Children's Exchange, Jones House, 10 a. m. to 4 p. m.

Dec. 1: Booster - Rotary Clubs. Win - Lose - Draw Dinner, High School Cafeteria, 6 p. m.

Dec. 2: Cub Scouts. Individual pack meeting, 7:15 p. m.

Dec. 3: First Parish Friendly Society, Fall Dramatics, Town House, 8:30 p. m.

Dec. 5: Women's Community League. "Adventures in Food", by Leslie C. Browning. Town House, 3 p. m.

Dec. 6: Children's Exchange. Jones House, 10 a. m. to 4 p. m.

Dec. 7: Dancing class. Grade 5, 3:15 p. m. Grade 6, 4:20 p. m. Grade 7, 5:30 p. m. Weston Golf Club.

Dec. 7: Second Grade Parents' Meeting. Home of Dr. and Mrs. John R. Brooks, 95 Church Street, 8 p. m.

Dec. 8: Weston Garden Club. Annual Christmas Work Day, First Parish House, 9:30 a. m.

Dec. 8: High School Play. Country School, 8:15 p. m.

New Y.P.F. Officers

WESTON — Two successful meetings of St. Peters Church Young People's Fellowship have been held this year. The following officers were elected: President, Stuart Harnish; Vice President, Jim Gambrill; Secretary, Debby Williams; and Treasurer, Judy Nilan.

Six boys from the Y.P.F. waited on tables at the recent church supper and parish meeting. On Oct. 23 at the regular meeting at the church, there was a speaker on the activities of the Massachusetts Council of Churches. Mr. and Mrs. Victor Harnish provided the refreshments.

Wayland Red Feather Beats 100% of Quota

WAYLAND — The Wayland Community Fund drive passed 100 per cent of its quota in the Greater Boston drive, it was announced at the report luncheon on Nov. 15. For the past four years Wayland has finished its fund drive among the first five towns in the Greater Boston area.

Leaders in the drive this year include:

Ray Harris, Precinct No. 1 Chairmans—Raymond J. Dyer, W. M. Young, Sandy Blanchard, Mrs. Carl Kearsley, Mrs. Ruth Zayotti, John Baldwin, Sheldon Viles, John Sibley, Mrs. Edwin Schneider, L. W. Jones, J. T. Howard, R. Spang, J. R. Martin, Mrs. Dunbar Holmes, Mrs. William Hulburt, H. J. Lundy, R. Bagnulo, W. Minty, E. J. Kenny, Mrs. Frank Stites, D. Walsh, Mrs. Richard Best, R. Verrill, Henry Parker, C. Kardell, Mrs. Stetson Eddy, Mr. Breckenbridge, D. C. Smith, D. Rigney, and James Flanagan.

District Directors: D. L. Bartholomew, A. L. Sandford, Henry Doane, Mrs. Fred Perry, Harold Jenkins, William Hulburt, Frank Kilpatrick, John Williams, Burt Porter, Mrs. Allen Morgan, John Wilson, Dr. A. S. MacMillan.

Wayne Heintzelman, Chairman Precinct No. 2: Captain — Mr. Ward Keller, Mrs. John A. Worthen, Mrs. Joseph Strafuss, Mr. George Bogren, Mrs. Ruth Cheslak, Mrs. Marion Abbott, Mrs. Douglas Dyer, Mrs. Fred Whiteside, Mrs. J. P. Downey, Mrs. DiSensa.

Mr. Leavitt's Shed Burns—Poultry Lost

WAYLAND—A shed in the rear of the home of Selectman John W. Leavitt on West Plain Street burned one night recently destroying 50 chickens, ducks and geese. Cause of the blaze is still unknown.

4-H Trial Riders Go For 18-Mile Jaunt

Tho Weston-Wayland 4-H Trail Ride was held on Saturday, Nov. 12. Forty horses were entered from Lincoln, Milton, Littleton, Chelmsford, and the North Shore 4-H Trail Riders.

Dr. Francis McGee of Marlboro and Mrs. Lyman Orcutt of West Newbury judged condition of horses and horsemanship.

Best Trail horse ribbon was won by "Townsend Gladaleet", ridden by Sally Ayers of Weston. Second was "Timmy", ridden by Sally Lord of Essex. "Westfall Barby", ridden by Ellen Raynor of Weston, was third and "Dakota", ridden by Betsy Hammond of Wayland, fourth.

Karen Smith of Wayland won the blue ribbon for horsemanship. Second was Harriet Hartwell of Weston, third Franklyn Poor Jr. of Wenham, and fourth, Carol Ganson of Weston.

The 18-mile route began and ended at the home of Mrs. Edward W. Raynor, Boston Post Road, Weston, and made a large circle going through Exmoor Farm, woods near Highland Street, Paine estate in Weston, Rice Road, Wayland, and the Mainstone Farm and Woodridge areas of Wayland. Some of this area is part of Weston's Town forest section. There was a three-hour time limit for the ride.

COCHITUATE—The Cochituate P.T.O. held a meeting at the school on Tuesday, Nov. 15. Six classrooms were open for inspection. Teachers explained the year's work and answered questions concerning the program. Two new Room Mothers were introduced, Mrs. William Southworth for Mrs. Triebs' third grade, and Mrs. John Horen for Mr. Guarino's sixth grade.

Net profit of the Wayland Center School's P. T. O. carnival was more than $300, President Jerry Joyce reported.

Grade One Parents To Meet on Nov. 29

WESTON — Parents of Grade One children are planning their first meeting on Tuesday, Nov. 29, at 8 p. m., at the home of Mrs. Rolf Stutz, 146 Conant Road. This is under the P. T. A. Child Study Group.

Mrs. William Malamud, Exexutive Director of the Massachusetts Association for Mental Health, will present a film, "Preface To a Life". A discussion will follow.

The Committee includes Mrs. Samuel D. Bush, Mrs. Arthur Greene, Mrs. Richard Lamarche, Mrs. Stuart Shotwell, Mrs. Rolf Stutz and Mrs. C. Richard Powers.

Wayland Zoning Board of Appeals

GRANTED: John E. Nelson, permission to use land on Fuller Road which lacks required area as two building lots.

GRANTED: Helen M. Welch, side line variance Lake Shore Drive.

DENIED: Rexford M. Moss, frontage variance for Lots 35-42, Wallace Road.

GRANTED: Paul F. Daly, permit to make addition to house which lacks required side yard.

GRANTED: Pleasant Homes Realty Trust, frontage variance for Lot 9, Red Barn Road.

DECIDED: No variance required for two lots, corner Peck Avenue and School Street, James Curran applicant.

DENIED: Daniel Parkinson, authority to build on Lot 205 Riverside Terrace (Stonebridge Road) lacking required area and frontage.

Deadline for Dec. 7 Crier

All editorial and advertising copy for the Dec. 7 Crier should be in by Wednesday, Nov. 30.

Wed., Fri., Sat.

Brae Burn Ice Cream 79c
Half Gal.

John Alden Tuna 41c
White Meat in Oil

Gold Medal Flour $1.99
25 lbs.

"Norell", the magician, will be in our store Dec. 1 at 3:30 p.m. See him pull a live rabbit out of a hat — and give it to some lucky Boy or Girl.

Ask our Meat Men about their Home Freezer Plan. They will be glad to give you their low price on meat cut and wrapped to your specification.

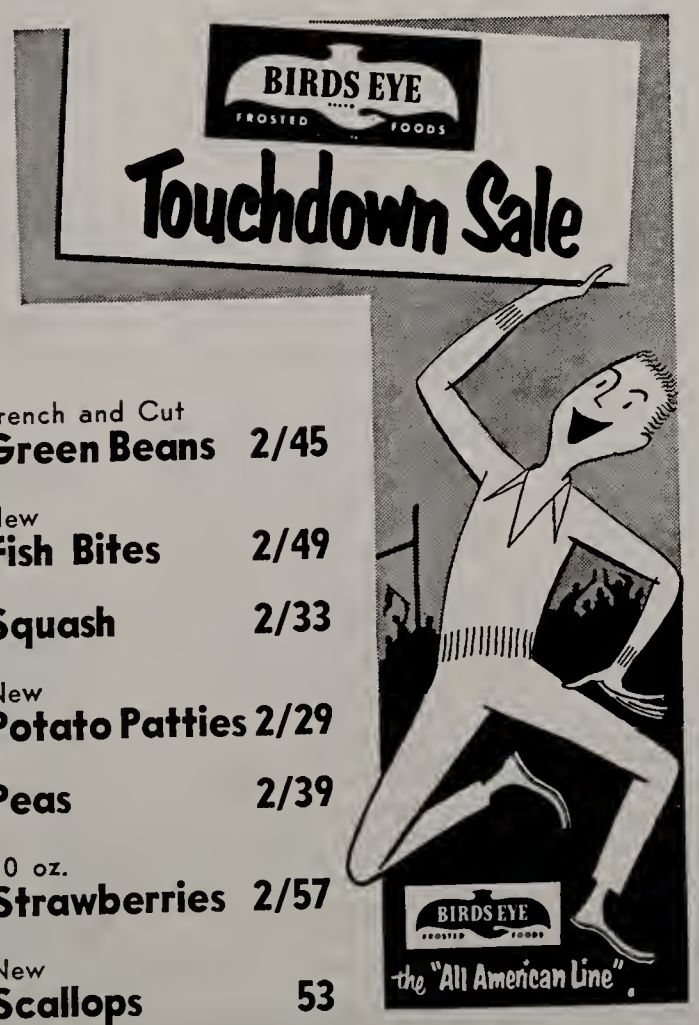

French and Cut
Green Beans 2/45

New
Fish Bites 2/49

Squash 2/33

New
Potato Patties 2/29

Peas 2/39

10 oz.
Strawberries 2/57

New
Scallops 53

Our line of McCormick Spices and Flavoring has been enlarged to include all the exotic items to make your own rack complete with spices and herbs you seldom find elsewhere.

LARGE
Nestles Inst. Coffee 92c

46 oz.
John Alden Tom. Juice 29c

Cott's in Quarts 3 for 45c
Grape - Orange - Root Beer

WIN A TURKEY

Free Entry Blanks Available at Friskies

Display in our Store
FREE DRAWING
Saturday, Dec. 3

Complete line of Swift Premium Frozen Meats — Boned, and Ready to Cook. No waste — no higher in cost.

WAYLAND MASS.

CAPPS SUPER MARKET

WHERE YOU MEET YOUR FRIENDS

Open Every Friday Night 'Till 9:00 P. M.

Wayland Public Library
Wayland
Massachusetts

The Town Crier

PUBLISHED FORTNIGHTLY FOR THE RESIDENTS OF COCHITUATE, WAYLAND, AND WESTON

Vol. 10, No. 6. DECEMBER 8, 1955 10c a copy, $2.00 per year

Ray Harris Is New Member of Wayland Finance Committee

RAY W. HARRIS

WAYLAND — Newest member of the Wayland Finance Committee is Ray W. Harris of Pequot Road, in the Happy Hollow section, who was appointed by the Selectmen as of Dec. 1 for a two-year term, replacing Donald B. Willard, whose term expired.

Mr. Harris was born in Nebraska and grew up on a ranch. He served in the combat engineers and in the infantry in World War II and was wounded in Germany. He was discharged from Madigan Convalescent Hospital in the state of Washington in 1945.

Later, he was graduated from the University of Illinois as a bachelor of science in chemistry, with highest honors. After that, he obtained a master's degree in chemical engineering at M. I. T. At present he is working with Dewey and Almy as a group leader in process engineering.

He was married in 1947 to Hildegarde Herold. They have two children, Jeff, 6, and Kit, 4.

Reappointed to the Committee was Frank A. Larson of Fuller Road, Cochituate.

Friendly Society To Present New Musical

WESTON—A new musical, "All Kidding Aside", will be presented by the Friendly Society of Weston at Town Hall in Weston during two weekends next spring, April 27 and 28, and May 4 and 5, it has been announced by Mr. and Mrs. Robert B. Whittemore, of Weston, who are serving as General Co-chairmen of the production.

Author of the play is Mrs. Guy Garland, with music by Mrs. Owen C. Howe, Jr., and lyrics by Mrs. John H. Durant and Mrs. Guy Garland. William O. Partridge of Belmont will direct the show, with William F. Frank serving as musical director, and Russell Petersen as choreographer.

Frank W. Hatch and Mrs. Allen T. Wheeler will provide special music for the production.

First rehearsals will be held in January in the First Parish Church, Weston. Principals will rehearse on Jan. 8, singers on Jan. 9, and dancers on Jan. 12. A dress rehearsal will be held on April 26, the day before the first performance.

Ronald H. Wood of Bent Avenue, Cochituate, shot a 263-pound deer near Square Lake, Maine, on the Oct. 12 weekend. It was one of the largest taken in that region this season.

First Family Square Dance of Women's Community League

WESTON—High on the list of exciting holiday events in Weston is the first family square dance of this season's series, to be held from 8 to 11 p. m. on Friday, Dec. 16, in the gymnasium of the Country School. The dance is sponsored by the Women's Community League and the proceeds go to the scholarship fund.

Everybody has to come in sneakers, to protect the gym floor.

Children from the fifth grade up, with parents and friends, are invited, and everybody is welcome. Charlie Baldwin will be the caller.

Mrs. John Chipman Gray is chairman of the Square Dance Committee.

Doorway Contest By Garden Club

WAYLAND — A Christmas Doorway Contest will be sponsored by the Wayland Garden Club for residents of Wayland, who may enter by notifying Mrs. Francis Devlin of Lincoln Road, by Dec. 14. Judging will take place on Dec. 18, and Mrs. Devlin says:

"Prizes will be awarded on the basis of total effect of good design, to be executed by yourselves. We urge you all to enter."

Judges will be Mrs. Steed Fuller, Mrs. Azel Collins and Horace B. Gray. First prize will be a turkey donated by Collins Market; second, a basket of fruit and delicacies donated by Capps Supermarket, and third, a bottle of wine given by the Post Road Liquor Store.

Assisting Mrs. Devlin in this enterprize are Mrs. Pierre Dumaine, Miss Therese Todd and Mrs. Edward P. Blanchard Jr.

Please send blanks to Mrs. Francis Devlin, Lincoln Road.

I wish to enter the Wayland Garden Club

CHRISTMAS DOORWAY CONTEST

Name .....

Address .....

Street and Number

Christmas Concert, Community Chorus

On Sunday afternoon, Dec. 11, at 4:30 in the Wayland High School, a performance of selections from Handel's "Messiah" will be given by the Community Chorus under the direction of Chester W. Williams. The Community Orchestra, Lucy Parker, concert mistress, will provide the musical accompaniment. Guest soloists will be selected students from the New England Conservatory of Music.

The 'Messiah" has for a long time been a favorite oratorio among music listeners, especially at Christmas time. Many will like to take this opportunity to renew their impressions of the work and young students of music, to enrich their musical knowledge. The concert is open to all those who would like to attend, free of admission.

The Chorus gave a request performance of the "Messiah" at St. Mark's School, Southboro, on Dec. 5 with Hazel O'Donnell, our accompanist, and a small ensemble.

Plans have already been made for our Spring Concert which should be interesting to those who sing as well as our audience. It will consist of a selection of short pieces by Vaughan Williams, Bela Bartok, some Brahms Waltzes and one longer work undecided upon as yet. From these works Mr. Williams will choose for the WCRB recordings, for their special broadcasts — Mari Dengler.

Trumpet Choir For Christmas Tableau

WAYLAND — A trumpet choir playing from the First Parish Church tower will provide the music for the Christmas tableau and Carol sing on the Church lawn at 5:45 p. m., Sunday, Dec. 18. It will be held indoors if the weather is bad. David Trageser is in charge. Everyone is invited.

Raytheon Opens Wayland Lab

Raytheon's Wayland Laboratory is officially open. Last week was open house week, and everyone who wanted had an exciting look. First there was a preview on Nov. 29 for local dignitaries, the military and the press. Then on Friday evening the laboratory's employees entertained their families. On Saturday afternoon the public in general and Wayland in particular trooped through the mammoth building to see the sights.

Especially impressive to local residents, who remembered the site as a pine-covered hill, were the vast parking area and the 225,000 square feet of floor space, representing five acres of laboratories, offices, drafting rooms and machine shops.

Approximately 1200 employees will be housed in the building composing the largest electronics engineering force in New England. The building which was started just a year ago cost $2,500,00. Contractors were Vappi and Company.

Luncheon at Weston

At a luncheon held at the Weston Golf Club following the preveiw, President Charles Francis Adams Jr. called attention to the fine relationship that had already grown up between the company and Town officials. He introduced Major General Raymond C. Maude, U.S. Air Force, commander of the Cambridge Research Center, who pointed out that the work done at the Wayland Laboratory was largely for the military. He said that modern weapons are dependent on electronic "gadgets," and the Armed Services rely on universities and industry for research and development in this field.

Dr. Guyford Stever, chief scientist for the U.S. Air Force, was introduced and apologized that so much of the laboratory's work was super-secret and had to be concealed under voluminous white sheeting.

(Continued on Page 5)

Pigeon Hill Road Is The Street For Sliding

WESTON—A protected Winter sliding place for local children is provided on Pigeon Hill Road, from Hilltop Road to Conant Road, a distance of nearly 1000 feet. There are no houses along this stretch and the Highway Department takes pains not to plow or sand it.

Sliding hours, when there is snow, are from 2 to 6 p. m. on weekdays, 10 a. m. to 6 p. m. on Saturdays, and from 12:30 to 6 p. m. on Sundays.

School Site Committee Hikes 50 Miles, Works 500 Hours

WAYLAND—Since the Engelhardt report on the Town's school needs, the School Site Committee has met 18 times, walked 50 miles, viewed 24 different sites in good weather and bad, checked on water levels and negotiated with various owners of property, while its members have also tried to meet their other public and private obligations.

Service on this committee is positively unpaid.

As of Nov. 30, the Committee said it hoped to have a report ready to submit to a Special Town Meeting in the middle or latter part of January. However, as of Nov. 30, no such meeting had been called.

Some of the points the Committee makes:

Complete specifications of the sites must be made three weeks before a Town Meeting, to allow for printing and distribution of the warrant.

One to two weeks are required for the Town Engineer to verify or lay out bounds for a proposed site.

One to two weeks are required for the Board of Health to arrange percolation tests. These consist of digging holes in the ground and pouring in water. Broadly speaking, if the water doesn't sink into the ground, the place is too wet.

500 Hours

Four to eight weeks are required to hold meetings, to pore over topographic maps, the Town atlas, aerial photographs and assessors' lists, and to confer with owners or trustees of potential sites.

The Committee has spent 500 man-and-woman hours in meetings and in field trips.

The Committee will publish a brief report well in advance of any Town Meeting, so that everybody will know what is proposed and can ask questions.

As of Nov. 30, the Committee did not have specific recommendations to make public. Quotation:

"We can say that the whole Committee is taking a very long range point of view. In fact, the Site Committee might well be re-named the Long Range Committee, or Saturation Day Committee . . . We are as

(Continued on Page 5)

Supt. of Schools Calvin Gross To Leave Weston

WESTON — Calvin E. Gross, Superintendent of Schools in Weston since 1951, has resigned to become head of the Niskayuna Central School District in the Mohawk Valley of New York State, he announces.

The end of his service in Weston is set for Feb. 1, 1956, but he says this date is flexible. He will stay until a new Superintendent is found, and then a week or so longer to show the new man the ropes.

He says the new job involves a larger district, with more responsibility. It now includes seven schools, and a new 750-pupil high school, on a 52-acre site, is being built in it.

Mr. Gross says he leaves Weston with regret.

"Weston has a terrific school system," he says. "And the reason is that the people want it that way, and are willing to spend the money and time to make it so. There is a wonderful staff of people here. I have enjoyed all of them, and the Town has been fair and generous with me."

Mr. and Mrs. Gross have one daughter, 2-year-old Georgette, known as Gigi.

Christmas Service On Monday, Dec. 19

WESTON—The Weston Protestant churches will combine to give a special Christmas devotional service on Monday, Dec. 19, at 3 p. m. in the First Parish Church Junior Chapel. The Women's Benevolent Alliance of the parish, hostesses,, extend a welcome to all in Weston and surrounding communities to attend.

The service will be conducted by Mrs. Ethel S. Anderson, Mrs. Frank Arioli, Mrs. Stanley Melby, Mrs. Harrison Ripley and Mrs. Lincoln Smith.

Mr. Reginald Cahill will be organist and choir director and Mrs. Joseph O'Donnell will sing, "No Candle Was There and No Fire", by Lehmann. In the choir will be Mrs. John Rudell, Mrs. Raymond Harrington, Mrs. Alfred Wypler Jr., Mrs. John B. Paine Jr., Mrs. Walter Johnson, Mrs. Lyman Hayes, Mrs. Walter Stockmayer, Mrs. Francis Whittemore, Mrs. Harold Belles, Mrs. Putnam Flint, Mrs. Ralph Child, Mrs. John Gourgas and Mrs. Raymond Coburn.

Among the ushers will be Mrs. Waldo Kelleigh, Mrs. Joseph Crowe, Mrs. Carl A. Rydell, Mrs. Walter Maron and Mrs. Warren Campbell.

The program will be followed by the Christmas tea, with Mrs. Alfred Thomas as hostess.

The annual mitten sale will be in charge of Mrs. McKinley Warren. Donations of wool or of knitted articles, especially socks and sweaters, will be gratefully received. They will go to help the work of the Unitarian Service Committee in Toulouse, France.

SIGN HERE —

For One Year's Subscription to

The Town Crier

Published Fortnightly

Name

No. and Street

Post Office

Clip $2.00 to this Coupon and Mail to:

Town Crier, 502 Boston Post Rd., Weston, or Town Crier, Wayland, Mass.

The Town Crier

Published Fortnightly by
TOWN CRIER, Inc.
Wayland, Mass.
TW 4-4290

Henry G. Pearson.....Publisher
Donald B. Willard.....Editor
Robert W. Schuette.....Gen. Mgr.
Wilbur L. Frank.....Treas.
William A. Waldron.....Sec'y
Doris Fisher.....Advertising Manager
Willard J. Frye.....Circulation Mgr.

STAFF
Dorothy Grannis Eleanor M. Pearson
Gloria Beutner

Subscriptions:
Mrs. Geo. Withington EL 8-4823
General News:
Donald B. Willard EL 8-4343
Club News:
Mrs. Richard W. Foster EL 8-4394
Advertising:
Mrs. H. R. Fisher, Jr. EL 8-2587
Willard J. Frye TW 3-8389
James Dolan TW 3-1715

The Crier does not assume financial responsibility for typographical errors in advertisements, but will gladly reprint the part of the advertisement in which the error occurred.

SUBSCRIPTIONS

A 12-month subscription to the Crier may be purchased by sending $2.00 to Town Crier, 502 Boston Post Road, Weston, with your name, street, and post office address.

CRIERS are also on sale at:

Marshall's Apothecary, Wayland Center
Gerald's News Agency, Cochituate
Kohler's Supermarket, 212 West Plain Street
Weston Pharmacy, Weston
Carver's, Weston
Foote's North Avenue, Weston

Wayland Gymkhana

A Gymkhana was held by the Weston-Wayland 4-H Horse Club the morning of Nov. 25 at the Archibald Cox riding ring in Wayland. Mrs. Archibald Cox, Mrs. Roger Ela and Miss Honora Haynes, 4-H leaders, ran the gymkhana. There were six events.

"Egg (golf ball) and spoon" race was won by Elsie Schneider. Second, Bitsy Baldwin, third, Judy Cherry, and fourth, Pamela Dunnan. "Grip race" (riders hold papers between their knees and saddle) blue ribbon was won by Bitsy Baldwin, Elsie Schneider placed second, Judy Cherry, third, and Pamela Dunnan, fourth. Elsie Schneider won the "obstacle race," Leslie Foster, second; Pamela Dunnan third, and David Smith, fourth.

Junie Baldwin won the "musical sacks" race, with Sara Howard second, Bitsy Baldwin third, and Elsie Schneider fourth. The "tear and out" race (riders hold a strip of paper between them) was won by Elsie Schneider and Judy Cherry. Susan Campbell and Leslie Foster came in second. Bitsy Baldwin and Pamela Dunnan third, and Junie Baldwin and Sara Howard fourth.

Bill Frye Is New Circulation Manager Of the Town Crier

WILLARD J. FRYE

Willard J. Frye of 4 Raynor Road, Weston, who has been on the advertising staff of the Crier for the past several months, has become circulation and promotion manager. The continued growth of the paper has necessitated creation of this position. Mr. Frye is a long time resident of Weston.

Mrs. Bruce To Be On Big Radio Hook-Up

Mrs. Rudolph Bruce, State President of the Massachusetts League of Women Voters, and former president of the Wayland League, is going on the air nationally.

In November, at WBZ, a tape recording was made as part of a series to be used for nation-wide broadcasts, starting in December. This series, conducted by Miss Helen Parkhurst, is called "Growing Pains", and consists of interviews with teen-aged young people.

In the first part of this recording, six Watertown boys discussed their reactions to the draft. In the second portion of the program, Mrs. Bruce and Col. Paul Feeney of the Massachusetts Selective Service, together with Miss Parkhurst, considered the emotional impact and the validity of these reactions.

Mrs. Bruce says:

"Parents don't face up to the fact of military service. Too many parents are reluctant to bring up the subject, with the result that the boys have to carry the emotional burden of trying to plan a future without the guidance and support of their parents."

Edith Thayer of Main Street, Cochituate, for several years visitor for the Wayland Board of Public Welfare, has resigned, retired and gone to live in Florida.

. In the Churches .

WAYLAND TRINITARIAN CONGREGATIONAL CHURCH

Sunday Morning Worship: First service 9:30 A.M., Second service 11 A.M.; Church School 9:30 A.M.; Nursery for small children during 11 A.M. service.

Sunday evening: Pilgrim Fellowship 7 P.M.

Dec. 11: Baptism of infants at 9:30 A.M. service; Christian Vesper Service—Men from the Church will participate, 7:30 P.M.

Dec. 16: Children's Program sponsored by the Men's Club. Santa Claus and a magician will be there.

Dec. 18: Church School Christmas Program—At 4 o'clock program and party for Nursery through Grades 2. At 7 o'clock—program and party for Grades 3 through High School.

Dec. 24: Christmas Eve Vesper Service.

The Christmas Meeting of the Women's Fellowship of the Trinitarian Congregational Church will be held Dec. 20 in Fellowship Hall at 2 P.M. "The Origin of Our Christmas Customs" will be discussed by Mrs. Chester Wheeler of Worcester. She will bring a display of Christmas symbols. This meeting should be of interest to all church women. The Deborah Circle will serve the holiday tea after the program.

WESTON METHODIST CALENDAR

Wednesday, Dec. 7, 7: Junior Choir Rehearsal; 8: Senior Choir Rehearsal.

Thursday, Dec. 8, 8: Commission on Education (Mrs. William Murray Chairman); Commission on Finance (Wayne Wetzel, Chairman); Commission on Missions (Dr. E. B. Goodall, Chairman); Commission on Membership (Mrs. Charles Law, Chairman); Board of Trustees (Raymond Harrington, Chairman — all meeting at the church, as called.

Friday, Dec. 9, 5 to 7 p.m.: Smorgasbord Supper at the church

Sunday, Dec. 11, 9:30: Church School and Morning Worship; 11: Church School and Morning Worship; 4: Third Session of Adult Group on Methodism taught by the minister; 7: Junior High School Youth Fellowship; 7: Senior High School Youth Fellowship.

Monday, Dec. 12, 8: Hilda Parlee Circle of the W.S.C.S. at home of Mrs. William Murray, 11 Willard Road; Mrs. Warren Sinclair, co-hostess and Mrs. Max Pelsue in charge of devotions.

Wednesday, Dec. 14, 1: Ethelyn Otto Circle of the W. S. C. S. at home of Mrs. Clifford Griggs, 132 West Street, Waltham; Mrs. Herbert Hastings and Mrs. Anna Clark, co-hostesses. 7: Junior Choir Rehearsal; 8: Senior Choir Rehearsal.

Sunday, Dec. 18, 8:30: Church School and Morning Worship: 11: Church School and Morning Worship (New Member Sunday); 7: Junior High Youth Fellowship will go caroling; 7: Senior High School Youth Fellowship.

Monday, Dec. 19, 8: Woman's Society of Christian Service meeting at the church with President, Mrs. R. W. Huston. The Ruth Jones Circle will be hostesses and a major activity of the meeting will be organizing Christmas presents for Cooper Community Center, Roxbury.

Wednesday, Dec. 21, 7: Junior Choir Rehearsal; 8: Senior Choir Rehearsal.

Saturday, Dec. 24, 7:30 to 9:30: Christmas Eve Candlelight Communion Service open to all to come for a moment or an hour.

Sunday, Dec. 25, SPECIAL CHRISTMAS SERVICES featuring cantata music by the choirs and a special meditation by the pastor.

FIRST PARISH CHURCH, WAYLAND

December Calendar

Dec. 9: Church School Party for Norfolk House.
13: Alliance Guest Meeting — Rabbi Richard L. Rubenstein.
16: Laymen's League and Alliance Christmas Supper Party.
18: Christmas Sunday.
18: Outdoor Tableau and Carol Singing, 5 p.m.
24: Candlelight Service, 8 p.m.

FIRST BAPTIST CHURCH, WESTON

Joseph E. O'Donnell, Jr., Minister, 687 Boston Post Road; Jeannette Rayner, Choir Director and Organist.

Dec. 10: Junior High Baptist Youth Fellowship field trip to the Historic First Baptist Church in Providence, the oldest Baptist church in this country.
11: Church School for all ages, 9:45; Morning Worship—11:00, Nursery for babies and small children; Universal Bible Sunday — Sermon "Take, Read"; 5:30: Jr. High BYF; 7:00: Sr. High BYF
13: Monthly Women's Guild meeting at the church
15: "Year of Baptist Achievement" age group meetings at the church, 8 p.m.
16: Jr. High BYF Christmas party, 7:30-10:00
17: Church School Christmas party at the church from 2 - 4 p.m.
18: Church School for all ages, 9:45; Morning Worship 11:00, Nursery for babies and small children; Sermon: "From Darkness Into Light"; 7:00, Evening of Christmas Music by our choir under the leadership of our new choir director and organist, Miss Jeannette Rayner. Everybody welcome.

Cycle Changed

Yes, you are waiting longer at the traffic light when you enter Route 20 from Cochituate Road. The State Road green cycle has been lengthened to 35 seconds. That allows about 22 cars to go through whereas previously only 16 could. Next step to handle Raytheon traffic will be a manual control.

Cleaner Swimming In Weston Next Spring

WESTON — Ingenious spray cooling and filtering equipment has been installed at the Memorial Swimming Pool and will be available next season, it has been announced.

This pool is mostly spring fed, but gets some of its water from the Town pipes. In hot weather, the water in the pool has become pretty warm and algae have started to breed or generate or whatever they do.

The new equipment sucks water from the shallow end of the pool, where it is warmest, puts it through a mechanical filter which cleans it, then blows it back into the pool as a spray at the deep end.

This operation, it is said, will cool the water and tend to prevent the accumulation of algae. Cost of the installation was around $6500.

Wayland Story Hour

WAYLAND — There will be a special Christmas story hour at the Wayland Library on Saturday morning, Dec. 17, at 11 o'clock. Mrs. John Howard will be the narrator.

TELEPHONE TWINBROOK 4-0050

PLAIN AND FANCY GIFTS, gifts of all kinds and prices; for business friends, relatives and all those you want to remember, just bring your list and we'll check off every name painlessly and happily. See you?

Bernice Caffrey
A. I. D.
483 BOSTON POST ROAD
ACROSS FROM WESTON P. O.

SOLD

Well over $1,000,000.00 worth of property in Waylend, Weston, Sudbury and Lincoln so far in 1955. This speaks for itself. Are you considering selling your home? Do you want action?

Call James T. Trefrey
Realtor
Boston Post Road
Wayland, Mass.
EL 8-7766 TW 4-1300

AGENTS

Mrs. Margery Pendleton	TW 3-6131
Mrs. Ruth Banks	WE 5-6484
Mrs. Stella Meachen	NI 3-2426
Mrs. Edith Aldrich	Holliston 2070
Mr. R. T. Robinson	OL 3-0726
Mrs. Marion LaRochelle	LA 7-6899
Mrs. Astrid Stedt	WE 5-4845
Mr. John Hart	WE 5-3776
Mr. Bushnell Welch	EL 8-7766

O'Toole the Florist
719 MAIN STREET
TWINBROOK 3-2961
Resident of Weston

A new home,
the new record breaking '56 Chevrolet
but the same old family —

HOWARD PHILLIPS HANK HENRY
WARREN EVANS RUSSELL HOOKER

"Your Friendly Chevrolet Dealer"

COCHITUATE MOTORS
Rt. Jct. 27 and 30 OL 3-7471

Call TWinbrook 3-8800
McKENZIE
TRAVEL SERVICE
374 MOODY STREET
TWinbrook 3-8800
COMPLETE TRAVEL ARRANGEMENTS
AUTHORIZED AGENT OF ALL
SCHEDULED AIR AND STEAMER
CARRIERS

WOODRIDGE
WAYLAND REAL ESTATE CO.
For information call WILLIS RYDER
EL 8-2181 or EL 8-4524

NOW OPEN
our new modern
Bridal Salon
NATIONALLY ADVERTISED
- WEDDING GOWNS
- BRIDESMAIDS' GOWNS also
- PARTY DRESSES for all occasions

MILLER'S
141 Concord St., Framingham
TRinity 5-5702

Some Gift Suggestions for the Entire Family
Saranac Gloves — Hockey Sticks and Pucks — Wild Bird Supplies
Hytrous Revere Ware — Flexible Flyer Sleds
and a New Snow Shovel - for Dad
B. R. PARKER — TW 4-1392
450 BOSTON POST ROAD — WESTON

Four Articles In Special Weston Town Meeting, Dec. 12

WESTON—Four articles will be in the warrant for the special Town Meeting scheduled for Monday, Dec. 12, at 8 p. m., in the Town House.

Article 1 will be to see whether the Town will vote a supplementary appropriation of $1675 for the School Department. The story is that it was found impossible, this year, to recruit new teachers wanted without adjusting the starting pay schedules.

Article 2 calls for an appropriation of $3500 for Dutch elm disease control. Specifically, it is proposed to survey elms on private land within 250 feet of public ways. Samples from suspected trees will be sent to the University of Massachusetts, and those found guilty will be destroyed. Private owners will be asked to pay 50 per cent of the cost of removal. This Article comes on account of recent inroads of the disease in the Town.

Article 3 calls for appropriating around $4500 to finish replacing Town pumping equipment at Nickerson Field, at a Town well. The sum of $8200, voted for this purpose at the March Town Meeting, is said to have proved insufficient.

Article 4 calls for acceptance of revisions of the building code.

John Leavitt Still Legion Ass'n Head

COCHITUATE—John W. Leavitt, first and only president of the Wayland-Cochituate Legion Building Association, Inc., was reelected again at the 18th annual meeting of the Association, held recently. This is the organization which holds title to the Legion building in Cochituate.

Richard H. Burchill was chosen treasurer and William McSweeney, secretary. Directors are Parker Groton, James Bolton Sr., Richard Burchill and George Stockbridge.

Wayland Building Permits

Pleasant Homes Realty, 42 Red Barn Road; Robert J. Curran, 15 Maguire Road; Patrick W. Shomphe, 12 and 14 Marshall Terrace, and Einar P. Robsham, 20 Sylvan Way.

WESTON—A pair of brown-tan-pink knitted gloves, found in front of the book stall, are in the Crier office awaiting a claimant. So's a child's blue sweater, found a month ago on the Post Road.

Wayland Growing, To Have Another Voting Precinct

WAYLAND—Wayland Selectmen and Town Clerk Leila Sears are in process of complying with a State law by which Wayland should have three precincts instead of two by next Town Meeting.

The law, says Miss Sears, is that the number of registered voters in a precinct shall not be more than 2000. Wayland now has more than 1700 in each precinct. However, there hasn't been a Presidential year since 1952, and it seems certain that the 1956 registration will be much greater than the present one.

There hasn't been a formal registration in Town since February. However, 200 or more new voters have trickled in since that time. With a formal registration period in January and February for Town Meeting, and many more to register for the November election of next year, it is believed the Town's total registration would go far above 2000 to each precinct.

What would replace the ancient two-precinct system in Town, it is said, is a three-precinct deal, each precinct having about 1300 voters.

The Selectmen say they don't want to change the present system any more than necessary. Thus, Precinct 1, Wayland Center and North Wayland, would remain somewhat as at present. So would Precinct 2, which is Cochituate.

The new Precinct, Precinct 3, would be in the North-and-South geographical middle of the Town. The Happy Hollow School would be the voting place. The bounds of this Precinct aren't yet completely drawn, but it is believed it would include a belt across Town from the Framingham line on Old Connecticut Path perhaps to Westway and the Weston line beyond Rice Road. It might include both the Riverview section and a good part of Woodridge, besides the Happy Hollow area.

Chairman John W. Leavitt of the Board of Selectmen says the Board doesn't want to disturb the voting habits of Wayland citizens. However, the law is specific and the deadline for the change is some time late this December.

The change involves an exact delineation of areas by streets, and this is what Miss Sears has been working on.

The two-precinct arrangement has existed for ages, since the time when Cochituate was a manufacturing center and Wayland a farming village. The change to three precincts, it was supposed, might prompt some changes in representation on Town boards and perhaps might cause some changes in the political complexion of the Town.

In an earlier day, new residents may have heard, the union between Wayland and Cochituate was sometimes more warm than willing. For one thing, the two villages were physically separated by several miles of woods. Since World War II, however, the woods have been cut into house lots and settled by newcomers who never heard of the ancient rivalry and didn't care.

In new Precinct 3, possibly, there would be a preponderance of voters new to Cochituate or Wayland in the past decade.

FOLEY — In Framingham, Oct. 23, Helen F. (Toohill), wife of John J. Foley of 65 Central Street, Saxonville, formerly of Corman's Lane, Cochituate. Requiem Mass in St. George's Church in Saxonville on Tuesday, Oct. 25. Interment in Lakeview Cemetery.

W. R. Hulbert Resigns As C. D. Director

WAYLAND — W. R. Hulbert, director of Wayland Civilian Defense through all the recent hurricanes and floods, submitted his resignation to Wayland Selectmen on Dec. 5, explaining:

"For some months now the press of my professional work has prevented my giving the conscientious and thorough attention to the duties of Civil Defense Director that I believe the post requires."

Mr. Hulbert asked thatt he resignation take effect Dec. 31.

Wayland Fire Record

Box 17, Nov. 5—Chimney, Esther Buckley, 128 West Commonwealth Road; Box 61, Nov. 28—Oil burner, McManus Motors, State Road.

Old Sudbury Road Will Be Smoother

WAYLAND—The section of Old Sudbury Road north of the railroad tracks, which has a new surface but seems rough, isn't going to stay rough, says Highway Surveyor Albert Potvin.

The old surface was scraped off and the road was widened. But the land along there is low, and it was considered best to let the new road settle for a year or so before the final surface was put on. So, the present surface is temporary, and the new one, to be put on next year, will be smooth.

Sylvania Places Cops At Busy Intersection

WESTON — At the request of the Town, Sylvania has stationed a traffic officer at the intersection of Lexington Street and North Avenue, night and morning, to handle the vehicles going to and from the Sylvania plant.

The officer is on duty from 7:30 to 8:30 a. m. and from 4:30 to 5:30 p. m. The traffic on Lexington Street had caused many complaints.

ALLEN'S COUNTRY STORE
Route 20 — South Sudbury
S. S. Pierce Fine Foods - Antiques - Gifts

Wayside Package Store
Sudbury
Hilltop 3-2461
Excellent Choice of Select Imported Liquors, Wines and Beer
P.S. We'll gladly deliver

EXPERT
Watch Repairing
A Few Watches to Loan During Repair
TEA HOUSE GIFT SHOP
502 BOSTON POST RD., WESTON

GEORGE M. CLAUSEN COMPANY
Painting and Decorating
QUALITY Since 1916 SERVICE
11 LAKE ROAD, COCHITUATE OLympic 3-0309
Phone for Free Estimates

Hartney TREE SURGEONS INC.
DEDHAM - WESTON
Tree-Care in all its phases. Pruning, spraying, planting, Cavity Work, Cabling, Tree Moving, Liquid Tree Feeding. John L. Duffy, Pres. and Treas. 25 years experience — Tree Warden, Town of Weston — Member, Mass. Arborist Assn. — Middlesex County Tree Warden Assn. — National Shade Tree Conference — Mass. Tree Warden Assn.
DED. 3-3316 HOME TW 4-3316

ABBOTT MOTORS
YOUR FORD DEALER
For Sales and Service
109 LINDEN STREET WALTHAM, MASS.
TWinbrook 4-1106

DONE YOUR Christmas Shopping Yet?
If your Christmas Gift list is longer — and more costly — than you thought it would be, come in to see us about a low-cost Personal Loan.
At Christmas time, even the best manager of the family finances often finds himself with a temporary problem where a **wisely-planned** Personal Loan can be of real help. Bring your Christmas money problem to us . . . and let's solve it together. A Personal Loan can provide the funds to pay all your Christmas bills and you can then repay in convenient monthly payments well within your income.
Drop in today and you'll find that your request for a Personal Loan will be treated courteously and confidentially.
NEWTON-WALTHAM BANK and Trust Company
Serving
NEWTON • WALTHAM • WAYLAND • WESTON AND SURROUNDING COMMUNITIES
WAYLAND 74 Main Street Cochituate
Hours: 8 A.M. to 2 P.M. Monday thru Friday
WESTON 458 Boston Post Road
Member Federal Deposit Insurance Corporation

SUNFLOWER SEEDS, Medium size, meaty type ... 3 lbs. .85
WILD-BIRD SEEDS (Cellophane packages) ... 5 lbs. .85
INTERMEDIATE CHICK SEED and Fine Chick Feed, 10 lbs. .59
FEEDING STATIONS (Made by Hyde) From $1.65
B. L. OGILVIE & SONS, Inc.
39 WARREN AVENUE, WESTON
TWinbrook 5-1265
BLUE TRUCK DELIVERIES AMPLE PARKING

A Word to the Wives...

By HAL BURKE

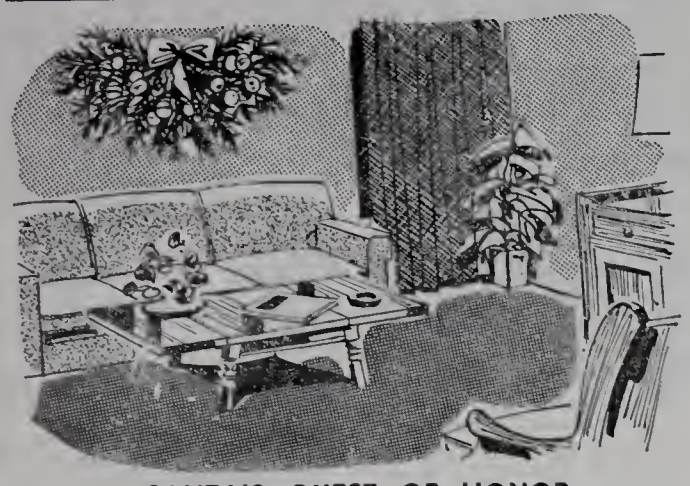

SANTA'S GUEST OF HONOR

It's almost Christmas — that happy season of the glad hand and the open door, when friends from near and far, and neighbors, take time out of the busy tempo of living to renew old friendships and extend warm-hearted greetings across a festive board. Yes, the holiday season is a time for entertaining —the very warp of the magical holiday fabric is hospitality.

Extending holiday hospitality to a number of guests at a time, even in a small home, need not create a problem. Particularly if you plan your furnishings to adapt readily from family to party giving. Many highly successful hostesses serve a crowd from a coffee table. This makes entertaining simple and easy, and guests comfortable.

The Provincial living room in the above sketch is on the small side, but, with careful planning it has been made capable of big-room performance. Much of the credit for this is due to the generous-sized, drop-leaf coffee table. When the leaves are raised the surface area is almost doubled. Note that while the coffee table is on the large side, it is in perfect scale and balance with the other furnishings.

Now's the time to make sure that your home is ready to say "Merry Christmas" to your holiday guests. Our friendly home counselors will be most happy to assist you with your decorating and furnishing plans to help you do this effectively. Come in today!

P. E. BURKE FURNITURE COMPANY

161 PROSPECT ST., WALTHAM

TWinbrook 4-1500

Open each evening until 9:00 p.m. — Open Saturdays until 5:00 p.m.

SNOW BALL DOLLS — GIFTS — CARDS — STATIONERY

and now introducing Page & Shaw

Candy of Excellence

Come in and Browse — You are always welcome.

BARB'S GIFT SHOP

452 BOSTON POST ROAD WESTON, MASS.

Hours: 9 a.m. to 6 p.m. — TW 3-6627

Gifts & Greetings for You — through WELCOME WAGON

from Your Friendly Business Neighbors and Civic and Social Welfare Leaders

MRS. ALLEN REED

TW 3-8780

MRS. RICHARD A. HOWARD

OL 3-2635

Phelps T.V. Service

PHILCO - MOTOROLA - R.C.A.

Boston Post Rd., South Sudbury

HILLTOP 3-2029

Expert Service on all makes of Televisions, Radios, Auto Radios and Phonographs

VOICE

and

VOICE COACHING

(diction in French, German., Italian, Russian)

ELIZABETH HANCOCK, B.Mus., M.Mus.

(former fellowship teacher

New England Conservatory of Music Faculty) will accept limited number of piano students

Studio Dave'in Rd. Way and

For appointment Tel. Elmwood 8-2990

HAROLD J. LUNDY

Westway Road, Wayland, Mass.

EL 8-4361

EXCAVATING AND GRADING

GENERAL CONTRACTING

Estimates Without Obligation

Dual County League Basketball Schedule

DATE	MEDFIELD	MILLIS	NORFOLK	SUDBURY	WAYLAND	WESTON	WESTWOOD
Tues. 12/20					AtHopk't'n*	Maynard*	
Wed. 1/4	Sudbury	Wayland	Open*	At Medfield	At Millis	Westwood	At Weston
Fri. 1/6	Westwood	At Norfolk	Millis	Weston	At Ashland	At Sudbury	At Medfield
Tues. 1/10	At Wayland	At Weston	AtWestwood	Open*	Medfield	Millis	Norfolk
Fri. 1/13	At Weston	Open*	At Wayland	AtWestwood	Norfolk	Medfield	Sudbury
Tues. 1/17	Norfolk	Sudbury	At Medfield	At Millis	Westwood	At Acton*	At Wayland
Fri. 1/20	Open*	AtWestwood	At Weston	Wayland	At Sudbury	Norfolk	Millis
Tues. 1/24	Millis	At Medfield	At Sudbury	Norfolk	Weston	At Wayland	Open*
Fri. 1/27	At Sudbury	At Wayland	Open*	Medfield	Millis	AtWestwood	Weston
Tues. 1/31	AtWestwood	Norfolk	At Millis	At Weston	Maynard*	Sudbury	Medfield
Fri. 2/3	Wayland	Weston	AtWestwood	Open*	At Medfield	At Millis	Norfolk
Tues. 2/7	Weston	Open*	At Wayland	Westwood	Norfolk	At Medfield	At Sudbury
Fri. 2/10	Norfolk	At Sudbury	At Medfield	Millis	AtWestwood	Open	Wayland
Tues. 2/14	Open*	Westwood	At Weston	At Wayland	Sudbury	Norfolk	At Millis
Fri. 2/17	At Millis	Medfield	At Sudbury	Norfolk	At Weston	Wayland	Open*

Note: Tuesday, Wednesday games at 3:15 P.M.
Friday games at 7:30 P.M.

* Non League games.

Allen Barker In Charity Concert

WESTON—Allen Barker, concert pianist of Wayland, gave a recital in the Country School auditorium on November 19 covering a wide range of classical and contemporary music.

Commencing with the Impromptu No. 1 of Faure, he followed it with Ravel's Gaspard de la Nuit, and the Pastorale and Toccata by Poulenc.

Mr. Barker had his best opportunity to show his brilliant technique in Beethoven's Thirty-two Variations on an Original Theme. The performance was thoroughly competent and confident and a pleasure to listen to.

Chopin's Troisieme Ballade and Two Etudes completed the program, which was well attended in spite of the storm.

The entire proceeds of the concert were donated to the Boston Nursery for Blind Babies building fund, of which Mrs. William W. Dunnell, Jr., of Wayland, is president. Mrs. C. Mifflin Frothingham, managed the concert.

Sponsors included:

Mr. and Mrs. John G. Brooks 2nd, Mr. and Mrs. M. Adolphus Cheek Jr., Mr. and Mrs. Henry Davenport, Mrs. Gordon Donald, Mr. and Mrs. Richard H. Field, Mr. and Mrs. Richard W. Foster, Mr. and Mrs. C. Mifflin Frothingham, Mr. and Mrs. Leopold Gruener, Miss Muriel Haynes, Mr. and Mrs. Francis W. Hatch, Mr. and Mrs. John S. Keir.

Dr. and Mrs. John P. Monks, Mrs. Arthur H. Morse, Mr. and Mrs. Frank S. Owen, Mr. and Mrs. Robert B. Parker, Mr. and Mrs. Walter B. Parker, Mr. and Mrs. Constantin A. Pertzoff, Mr. and Mrs. J. O. Post, Mrs. Edmund Sears, Mr. and Mrs. Frederick S. Whiteside, Mr. and Mrs. Laurence L. Winship, and Mr. and Mrs. John G. Wright.

Ushers were Miss Miriam Brooks, Miss Iris Ann Hubbard, Miss Cornelia Hurley, Miss Anne Knowles, Miss Susan Smith and Miss Frances Tyng.

Dual County League basketball begins early in January, after preliminary games in December for both Wayland and Weston. The senior stars of last year's championship Weston team have been graduated, and what team has this season's players remains to be seen.

Julius H. Mueller Jr., principal of Weston High, is president of the League again this year. He was its first president when it was formed, back in 1947. Robert J. Carini, Weston basketball coach, is the League's secretary-treasurer.

Wayland and Weston will meet first at Wayland, on Tuesday afternoon, Jan. 24, and later on will wind up the season at Weston on Friday evening, Feb. 17, at Weston.

Samuel Strickland is the Wayland coach. In addition to the games shown on the schedule above, Wayland will play Maynard at Wayland, Dec. 14, and Ashland at Wayland on Dec. 16.

Weston Men's Club Guest Night, Dec. 14

WESTON—Boy Scout Troop 52 will be guests at the dinner meeting of the Weston Men's Club at 6:45 p. m. Wednesday, Dec. 14, in the High School cafeteria. Each member of the Club is asked to bring a guest, in addition to the Boy Scouts.

The speaker will be Mr. K. Thomas Call of the Liberty Mutual Fire Insurance Company, who will present, "Play for Your Life", a program of games tending to teach members of a family how to escape injury in case of fire.

Reservations must be made by Monday, Dec. 12, with L. F. Rafuse, or R. L. Helgeson.

The second meeting of the Club this season was held Nov. 9, with a program presented by the telephone company.

WESTON—Mr. and Mrs. Harold G. Travis of Saddle Hill flew out to the Grand Canyon and the Pacific Coast at the end of November, and meant to be back Dec. 16. Their son, Robert F. Travis, and his wife, with their two sons, Nickie and Chris, are expected in Weston for Christmas, along with two married Travis daughters and their families, for a holiday gathering of 12.

Weston, Wayland Heart Fund Date

Door-to-door collections for the Heart Fund will be made on Sunday, Feb. 26, in both Weston and Wayland, it has been announced by Dr. Sylvester McGinn, president of the Greater Boston Chapter of the Massachusetts Heart Association.

Chairman of the Wayland committee is Mrs. Allan R. Finlay, member of the Woman's Club, a Brownie leader and a director of the State Garden Club Federation.

Weston chairman is Mrs. David R. Lutkins of 15 Hidden Road, a Girl Scout leader who helped in the 1954 Heart Fund campaign.

Colonial Tailors and Furriers, Inc.

CLEANSERS and DYERS

FURRIERS — MOTHPROOFING

TAILORING — PRESSING

We Call and Deliver in Weston and Wayland

TWinbrook 4-2696

413 BOSTON POST RD., WESTON CTR.

WILLIS RYDER

Real Estate

EL 8-2002

ALLEN MORGAN

Insurance

EL 8-2515

Office on the Village Green, Weyland

EL 8-2181

WAYLAND PLUMBING and HEATING CO.

LOCAL DEALERS FOR

General Electric Heating and Air Conditioning Equipment

We can offer you a choice of the finest heating equipment available.

30 years experience in heating, plumbing, air conditioning.

WAYLAND PLUMBING & HEATING CO.

WELLESLEY PLUMBING & HEATING CO.

DAYTON W. RICHARDS, Pres. LEONARD W. ACKER WALTER J. SHEEHAN

151 LINDEN STREET, WELLESLEY PHONE WE 5-1359

Site Committee —

(Continued from Page 1)

suming that . . . the citizens want to plan for the future of Wayland."

The Committee has had the advice of Roger P. Stokey, former Town Counsel; Frank Kilburn, present Town Counsel, and Edward J. Anderson, Superintendent of Schools.

The Committee

By vote of the Town, the Committee consists of one member each from the Selectmen, the Finance Committee, the Planning Board and the School Committee, with five others chosen by the first four. After the disagreements of last March, the entire Site Committee of that time resigned, and the one now operating is entirely new. Its members:

Chairman, Lewis W. Avard; Finance Committee, of White Road. Has lived in Wayland since 1946. One son in Cochituate School, one son in High School. Served on Happy Hollow Site Committee.

Thomas F. Linnehan, Selectman. Life long resident of Wayland. Lives on Millbrook Road. One son in High School. Has fuel oil business in Wayland and has long been active in Town affairs.

John B. Butler, School Committee, of Bow Road. Wayland resident for five years. One son in college. Retired.

L. W. Bertelsen, Planning Board, of Glezen Lane. Wayland resident five years. One pre-school son. Patent attorney in Boston.

Mrs. Richard A. Howard, Ridgefield Road. Wayland resident for 12 years. Two daughters in Cochituate School. Former president, Wayland League of Women Voters.

Benjamin Johnson of Cochituate Road. Resident nearly 30 years. Son and daughter, both through college. Owns and operates pharmacy in Cochituate.

Wallace F. Jones, Oak Street. Resident nine years. Three children in Happy Hollow, one pre-school child. Served on Regional School Committee and is vice president of Happy Hollow P. T. A. District sales manager for insurance company in Boston.

Bruce Kingsbury, Goodman Lane. Resident three years. Has three sons, two in Happy Hollow School. Appointed to fill vacancy on Planning Board. He's on the administrative staff of M. I. T.

Mrs. Eleanore Marbet, Concord Road. Resident four years. One daughter in High School, son in Center School, pre-school daughter.

New Products Born Here

Charles Francis Adams Jr., president, points out a TV link to Lieut. Gov. Sumner G. Whittier at press preview of laboratory. To the right stand Maj. Gen. Raymond C. Maude, U. S. A., Dr. Fritz Gross, manager, Wayland Laboratory, and D. R. Hull, vice-president and general manager of equipment operations.

Just what *is* that two-story laboratory with five acres of floor space for? That's a reasonable question Wayland people are asking these days. Raytheon gave the answer at its open house last Saturday afternoon.

First off, its function in the company was well illustrated by a flow chart which shows what happens when the customer sets in motion a request for a new product.

The lab's customers are usually the aviation or marine industries or the military. They tell Raytheon they want a new model of the Raytheon Pathfinder Radar No. 1500. This consists of two units, a radar scope and antenna. Everything from the birth of this request to the finished product happens right at the Wayland Laboratory.

Contracts are drawn up, engineering specifications are written, the electrical and mechanical aspects of the design are coordinated, and the product as a whole is designed. All this involves lawyers, librarians, technical writers, project leaders, engineers galore, product designers and draftsmen, model makers, machinists and assemblers.

Gradually the revised model of the Pathfinder emerges. Now it must be tested component by component. There are 600 parts in the scope. 400 in the antenna. It will also need environment tests—cold heat, damp and dryness. Finally the first few experimental prototype models are ready to turn over for trial. All this may take two years and may cost anywhere from $150,000 on up.

The wide variety of instruments developed at this lab is impressive.

Radar detective devices are naturally the most conspicuous products worked on. Antennae litter the roof on which there is also located a penthouse. Here engineers constantly test the antenna's effectiveness. A ground based antenna which is now standard equipment for all NATO equipment whirls silently, while downstairs its findings are recorded on a radar scope. High tension lines along the railroad show up on the scope as tiny dots. The Woodridge hills look like fluffy clouds and the Sudbury river a dark abyss. Another type of radar developed here detects and tracks hurricanes as much as 300 miles away.

On another floor is a large laboratory devoted exclusively to communications. You are greeted at the door by a picture of yourself entering the door on a TV screen. A telephone terminal is displayed demonstrating how 23 telephone conversations are channeled into a video train of position modulated pulses. Microwave communications links used to relay television waves across the country are demonstrated.

In the Fathometer lab a 14-foot deep pool is used to test various sonar underwater detecting devices. (The Safety Engineer has hung up a life preserver and rope nearby, but no rowboat and oars have yet appeared.) One of these gadgets is currently being used to measure the silt accumulation on the bottom of the Cape Cod Canal.

These are just a few of the conspicuous developments the layman sees as he hurries through. But any of the many electronic products which Raytheon is currently producing may be engineered here as well. These would include such typical devices as altimeters, industrial ultrasonics, microwave diathermy, radar ranges and ovens, precipitators, servo mechanisms, transducers, and transistors.

Most flattering to Wayland people, perhaps, is that this important research center for the company should have been officially named after the Town, that is, "Wayland Laboratory".

Raytheon —

(Continued from Page 1)

Selectman John W. Leavitt brought greetings from the Town and lauded the cooperation the company had given. He said he had checked with Homer MacDonald, Town building inspector, to see if he'd approved of the miles of complicated wiring in the building and Homer had OK'd it. The Selectmen, he said had received a lot of complaints from light sleepers on Bow Road about the lights being on all night, but the matter was being investigated. The Board of Assessors, he added, were going to be meeting with the Raytheon policy makers very soon, and he expected it to be a worthwhile occasion.

In conclusion, Lt. Governor Sumner G. Whittier brought the greetings of the Commonwealth for Governor Herter. President Adams, he said, was following the tradition of greatness established by his distinguished Massachusetts forbears, the Adams family. Raytheon, he said, employs 17,000 of the 110,000 people working today in electronics in the state. "The establishment of this lab is another step important to the future of the Commonwealth. It emphasizes that research is our richest resource."

Pre-View Side Lights

Kenneth C. Larkin of Concord Road took a prominent part in guiding guests through his department, where radar direction finders for rescue work are developed.

(Continued on Page 6)

LESLIE T. HASKINS

Oldsmobile — Rocket Headquarters

for Weston, Wayland and Wellesley

Try us for a Used Car Buy!

467-469 WASHINGTON STREET
WELLESLEY 81, MASS.

WE 5-4850 WE 5-4851

A New Neckwear Bar
to Serve Yourself
Leisurely
at

Ara's

WELLESLEY
for men

WE 5-5000 Open Evenings till Christmas

Congratulations and Best Wishes
to a Fine Newspaper from

Olken's

in Wellesley

Boyswear — Toys — Sporting Goods — Bicycles

The Store for Good Sports

WE 5-2835 Open every nite til Christmas

Grace Ober

Gifts

Wellesley

Specializing in
LAMPS - ENAMEL
JEWELRY - PEWTER

GIFTS
to make this
Christmas wonderful!

We've dreamed up wonderful ways to please the lucky ones on your Christmas list. Come in soon and make your selection from our exciting gift collection.

LAURA STEVENS
Town and Country Clothes
63 Central Street
Wellesley

YOUR NEAREST
HEADQUARTERS

HI-FI RECORDS CHRISTMAS CARDS

The Music Box

58 CENTRAL STREET
WELLESLEY

EVERYTHING FOR CHRISTMAS
Greens, holly, etc. Healthy Plants
Fresh Cut Flowers

Fraser's
FLOWERS

330 WASHINGTON STREET WELLESLEY HILLS
Telephone — WEllesley 5-3500

New Character To Represent Good Causes In Wayland?

WAYLAND—Having studied at length the map of Wayland, a public-spirited citizen has come up with an idea for a civic symbol.

He finally saw the shape of the Town as approximately that of a man with a comfortable bay window. He had a silhouette made, with a few alterations to improve the likeness, and we show it here along with the map which inspired it.

His idea is that "Mr. Wayland", or some such character as this by some other name, may become an unofficial Town personality, patron of good works, inspiration of good government and perhaps, one of these days, a famous trademark of the Town, to be seen all over.

He will accept amendments to the character's outline, hat and name, but he thinks there's an idea here for a civic personification to be for Wayland what Uncle Sam is for the United States.

Country Garden Club

WESTON—Neqt meeting of the Country Garden Club will be at the home of Mrs. Robert E. Marsh, 27 Partridge Hill Road, on Dec. 14. Members will gather at 10 a. m. and spend the day in "A Christmas Workshop". Mrs. Marsh will be the speaker and she will show how to make decorations for the coming holidays.

Modern Gadgets Will Work --- For Those Who Know the Mau Mau Oath

They give you the combination to unlock the letter box. Three times to the left, four to the right to B, then back to where you left the picnic basket with the sandwiches in it.

Will it open? Of course it won't. They don't tell you where to start. They don't tell you that at the very end you have to whack the frammis with the antersin, nor that you have to mutter the Mau Mau oath on the third turn.

Now the cussedness of inanimate objects is nothing new, but out in the country it shows up in naked ugliness.

Take the oil burner.

In the city, it quits. One then picks up the phone, calls a man, and in a little while everything is all right.

In the country, hah! The brook rises up, or the river washes in, and 4000 repair men can't fix the heater until the water recedes.

Incidentally, the Wayland High School teams don't have any such nickname as Eagles or Beavers or Bruins or Tigers or Bulldogs, and one of the boys, considering the liquid nature of Wayland, suggests the sports writers try Muskrats.

Or take the electric light.

When Thomas Edison quit this world, he left the electric light in good condition, in the cities. And he left people there a way out. When city lights quit, the family can go to a restaurant and the movies, and by the time they get home everything is alive again.

In the country, hah! again.

Eighty cords of oak and elm fall on the wires, they call out the auxiliary police, all the power saws and the National Guard, the Governor issues a disaster proclamation and everybody builds a fire in his backyard to boil his coffee. Everybody goes to bed at sundown for a week and by the time the lights come back on, they cause snow blindness.

And the can opener.

This kitchen utensil is not yet perfected, even though 100,000 inventors have worked on it. The best that can be said for it is that sometimes the better types will work, and that the invention of the band-aid has made it easy to stop hemorrhages from small lacerations.

In the country, the can opener is just as important as it is in the city, and maybe more so. To protect himself against starvation from natural disaster, the householder lays in a stock of canned food. Then the opener quits.

Speaking of cans, the worst trap ever built for man is the can with a key. The key is supposed to wrap around a little flap on the can and unroll a strip of softer metal, thus laying bare the can's contents inside a rim of jagged tin.

Well, the sardine can will open this way, provided one takes the pliers to turn the key, or has in his fingers the strength of a Japanese dentist. But on the big can the roll of metal falls off the key, the moment the roll is big enough to peel metal effectively, and then the combination is lost. The next thing to do is find a pair of forceps big enough to extract an elephant's tusk and tear the container apart by main strength.

This little survey barely scratches the subject. Take the balky power lawnmower, the un-assembled anything, the TV set with chronic heart trouble, the sticky desk drawer, the typewriter ribbon that reaches out and grabs one by the wrist, the recipe that doesn't tell one whether to cook it in a frying pan or a bucket . . . .

This part of the world was conquered by hardy people with such simple tools as the ax, the hammer, the one-shot gun and the three-legged milking stool. Just let 'em keep on making it complicated and one of these days people will rebel and give it back to the Indians. It isn't too late. — D. B. W.

Raytheon —

(Continued from Page 5)

President Adams escorted Lt. Governor Whittier around the plant. He commenced a two-way conversation with Whittier on a walkie-talkie, which was amplified on a loudspeaker. When it came Whittier's turn to reply there were nothing but guttural noises. Exclaimed Whittier, "It makes a lot more sense than most political speeches I make."

* * *

A radar jamming device intrigued the Lt. Governor. "Well," quipped Adams, "You'll probably be interested in that gadget for your car to jam the police radar that tracks speeders!"

Clayton B. Freeman of 26 Skating Pond Road, Weston, has been pledged to Psi Upsilon fraternity at Dartmouth. Another pledge to this fraternity is Richard E. Fisher of 644 Washington Street, Hollis-ton.

Council of Churches Active in Weston

WESTON—Mr. Wayne Wetzel, president of the Weston Council of Churches, and Rev. Robert Huston of the Methodist Church, attended the annual meeting of the Massachusetts Council of Churches at Greenfield on Nov. 20 and 21.

Plans were being made for four Sunday meetings of the University of Life, all to be held at the Unitarian Church, in February. There will be a supper at each meeting and well known speakers will talk.

Next meeting of the Council is scheduled for Jan. 12, 1956, at the Unitarian Church. The last one was held Nov. 10 at the Methodist Church.

The Youth Council has been organized under the direction of Rev. Joseph O'Donnell and several meetings are planned. Plans are also being discussed for a Sunday School teachers training session in the Spring and a vacation school for children next Summer.

Robert Allen Mosher, Weston High '52, has recently been elected social chairman of Chapin House dormitory at Brown University. He is studying engineering and is a member of the Brown Glee Club, the Brown Chapel Choir and the Brown Engineering Society.

Stephen Hyland, son of Mr. and Mrs. John P. Hyland, Plain Road, Wayland, was awarded a junior varsity letter in football at the annual fall sports award dinner held in Proctor Hall, Vermont Academy, Saxtons River, Vt.

HOLMES MOTORS, Inc.

Lincoln - Mercury - Continental Mark II

Sales and Service

922 MAIN STREET WALTHAM, MASS.

TWinbrook 5-7090

For Him — For Her — For Them — For All!

Skates, Skiis, Equipment, etc.

for SPORTING GOODS its the

HOUSE OF SPORTS

831 MAIN STREET TWinbrook 4-0530

Buy now for Christmas, and use our LAY-A-WAY Plan
(A small deposit holds any item 'til Christmas)
Men's Clothing — Dress and Sport — Haberdashery

Special Purpose Loans
$350 to $1,500

Prompt, Confidential Service
Cash in 12 Hours

- Loans to home sellers. No monthly payments; repay after you sell
- Loans to heirs and persons awaiting settlement of estates. No monthly payments; repay after estate is settled
- Loans on automobiles, flexible payment plan
- Temporary second mortgages to home owners

Cochituate-Wayland Loan Company
ROUTE 30, COCHITUATE, MASS.
OL 3-3181

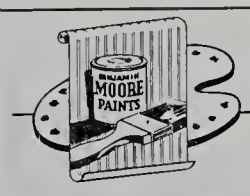

Nickerson & Hills

PAINTS ART SUPPLIES WALLPAPERS
WINDOW SHADES VENETIAN BLINDS TRAVERSE RODS
917 Main Street TWinbrook 4-1952 Waltham 54

WAYLAND
REALTOR
& BUILDER

LOCATED 1000 YARDS OUT OF
WAYLAND CENTER ON RT. 20
STATE ROAD, WAYLAND

Dial EL mwood 8-4501
EL mwood 8-2231

EDWARD A. V ENO

OPEN
EVERY
NIGHT
UNTIL
CHRISTMAS

OPEN DAILY 9:30 to 9:30

Grover Cronin

WALTHAM, MASSACHUSETTS
four acres of free parking

Stevens - Lloyd

MR. AND MRS. CLAYTON C. STEVENS
(Photo by John F. McGovern.)

The double ring ceremony was performed by Rev. Donald Ewing and Rev. Guy Wayne in the Wayland Trinitarian Church at 7:30 o'clock, Sunday evening, Nov. 20, when marital vows were exchanged by Miss Carol E. Lloyd, daughter of Mr. and Mrs. Louis Ashton Lloyd of Spring Hill Road, Wayland, and Clayton C. Stevens, son of Mr. and Mrs. Clayton A. Stevens of 56 Belvidere Road, Framingham.

Following the candlelight service a reception was held in the parish hall.

Net and lace were combined in the wedding gown of the bride. It had a square neckline, lace bodice and long pointed lace sleeves and a Chapel length train. Her fingertip veil was caught to a seed pearl crown and she carried stephanotic and ivy.

The maid of honor and sister of the bridegroom, Miss Brenda Stevens, was clad in full length turquoise nylon chiffon over taffeta with shirred net bodice and hoop skirt. Her headpiece was a matching pearl tiara and she carried a cascade of pink chrysanthemums.

Identical frocks of shrimp nylon chiffon over taffeta were chosen by the bridesmaids, Miss Shirley Robinson of Natick, Miss Marion Hall of Cochituate and Mrs. Roberta Schroeder of Framingham. They carried cascades of blue chrysanthemums.

For her daughters' wedding Mrs. Lloyd was attired in a champagne sheath dress of embroidered satin with turquoise hat and accessories and corsage of brown orchids. Mrs. Stevens was attired in a steel blue sheath dress embellished with cut steel beads. She had a black sequined hat and a corsage of yellow roses.

The best man was Robert Schroeder of Framingham and the ushers included Kenneth Jacobson of Natick, cousin of the bridegroom, Robert Tabor of Natick and Edward Cowell of Natick.

Later in the day the couple left on a wedding trip to New York. When they return they will be at home at 55 Eames Street, Framingham.

The bride is a graduate of Wayland High School and was employed by the Newton - Waltham Bank and Trust Co. in Weston. Her husband was graduated from Framingham High School and attended East Coast Aero Tech School at Bedford. He is a mechanic at Rokes Motors, Natick.

50 From Wayland Visit Nike Site

WAYLAND — Fifty persons from Wayland took the guided tour through the Nike installations at Lincoln and North Wayland on Nov. 12 and found it most interesting. In the morning of Nov. 12, it was said, 600 persons from Lincoln made the trip.

It was said that the Army will build a number of houses for personnel in Wayland before long.

Wayland Selectman Thomas F. Linnehan was among those present.

Nearly 250 Dine At Win-Lose-Draw

WESTON — Nearly 250 boys, girls, parents and friends attended the annual Win-Lose-Draw dinner in honor of Weston High School footbal land field hockey players at the High School gymnasium on the evening of Dec. 1. The affair is sponsored by the Boosters Club and the Rotary Club. Harry Ferries of the former organization acted as master of ceremonies.

Mrs. Dorothy A. Mula, coach of the girls' field hockey team, presented certificates to 42 girls of the varsity and JV. Both teams were undefeated this season. In turn, the girls gave Mrs. Mula a big waffle iron and some silver.

Coach George Harris of the football team gave certificates to the football players. While the team didn't have as much success as Weston teams usually do, he said, the boys had plenty of spirit and never tried harder than they did in losing to Wayland in the snowstorm. "If we keep the same kind of spirit," he said, "we'll be up there again in a year or two." portable radio.

Others introduced from the head table were Superintendent of Schools Calvin E. Gross, Principal Julius H. Mueller Jr., Coach Robert J. Carini, Dean John S. Proctor and Austin S. Hale. The latter, described as the team's "mascot", received an especially hearty round of applause.

Speaker of the evening was Joe Zabilski, former Boston College football star who is now football and basketball coach at Northeastern. He told funny football stories.

The dinner was held on a Thursday night and the party broke up at 8:30 so the students could do their home-work, it was said.

Methodist Church Smorgasbord Supper

WESTON — The Woman's Society of the Weston Methodist Church, North Avenue at Conant Road, will serve a smorgasbord supper from 5 to 7 p. m. Friday, Dec. 9. The supper will be in keeping with the theme of the annual fair, the "Friendly Flags Bazaar" held on Dec. 1, and proceeds will benefit the building fund pledge made by the Woman's Society toward the expansion of the Methodist Church's facilities.

Those planning the supper are Mrs. Reginald Cahill, Mrs. Gilbert Garland, Mrs. Vincent Hoagland, Mrs. Ralph Bolton, Mrs. Harold Ogilvie, Mrs. Stephen Bissett, Mrs. Harold Merry, Mrs. Charles Law, Mrs. Ray Martin, Mrs. Ashley Farrar, Mrs. Robert Huston, Mrs. Don Lambert, Mrs. Roland Bumpus, Mrs. Warren Sinclair, Mrs. John Schwartz, Mrs. E. B. Durfee, Mrs. Melvin Rines. In charge of the tickets are: Mrs. Wayne Wetzel, Mrs. Asa Foster and Mrs. Roy MacArthur.

Mothers' March In Weston Polio Drive

January is March of Dimes month in Weston.

More important than ever before this year because of the polio epidemic which raged through Middlesex County, depleting March of Dimes finances, the polio drive will include a mailing of contribution envelopes to every Weston home and will conclude with the third annual Mothers' March Tuesday, January 31, between 7 and 8 p.m.

The Mothers' March is conducted annually by Weston Post 214, American Legion, and represents a "clean up" to the January-long fund campaign. The Mothers' March is based on the principal of voluntary giving, and during the 7 to 8 p. m. March period, Legionnaires are instructed to contact only those houses where a front porch light is turned on as an invitation to call.

Fifty per cent of all funds collected by the March of Dimes remain right in Middlesex County, and while Weston was fortunate in coming untouched through the polio epidemic, our neighboring towns had a far more difficult time with their battle. Every bit of possible financial help is needed.

Mrs. Dexter B. Hill, 556 Wellesley Street, is Weston Polio Chairman. If desired, polio donations may be sent direct to her.

TOWNLINE HARDWARE
Wayland-Sudbury Line
BOSTON POST ROAD Hilltop 3-2112
Remember!
CHRISTMAS
Gifts for Mom and Pop
Toys for Children

Daniel H. Sheehan,
Real Estate
ELmwood 8-2579
LISTINGS WANTED

CHRISTMAS TREES — WREATHS
Poinsettia - Azelea - Pepper Plants - Cut Flowers
COUNTRY FLOWER SHOP
BOSTON POST ROAD, WAYLAND
EL 8-2321

SERVICE —:— SAVINGS —:— SATISFACTION
See The Great New 1956 Chevrolet
At Bill Mitchell's
WEST END CHEVROLET
866 MAIN STREET, WALTHAM
Where Customer Good Will Comes First

Give her convenience and security--a wife-saving
EXTENSION TELEPHONE *in* COLOR

What nicer Christmas gift to start her New Year right! An extension telephone in the kitchen, den or bedroom will save her thousands of tiresome steps throughout the coming year. It will give her a wonderful feeling of extra protection at night. And whatever room she chooses for the extra telephone, there is a telephone color to harmonize perfectly with it.

Put your order in now! It means wonderful new convenience, privacy and security for your wife starting this very Christmas!

FOR KITCHEN, BEDROOM OR DEN Her choice of 8 modern colors or 4 two-tone combinations.

$1.25 or less per month plus tax after one-time installation charge.

Call your Telephone Business Office.

NEW ENGLAND TELEPHONE AND TELEGRAPH COMPANY

WESTON HIGH NOTES

All seventh grade students of the Latin American geography classes took a recent field trip to the Weston Observatory Seismographic Station. Father Donahue, known to many of the students for his talks on the Arctic regions, was host and lecturer. Of special interest to students were the seismographs, both old and new, and the records showing quakes, including the one in the region of Chile which the class was studying.

Transportation for the trip was furnished by Mrs. Alfred R. Wypler, Jr., seventh grade mother, and by mothers of other seventh grade students. Miss Barbara Stiles, Teacher of seventh grade geography, organized the trip and accompanied the group.

* * *

The second in the series of Darling Vocational Programs was held on Tuesday, Nov. 15, during the first period in the morning. These programs dealt with the following careers: Occupational Thearapy and Physical Education; Building Trades, and Teaching. Six such programs will be held throughout the year in cooperation with Northeastern University. All members of the senior, junior and sophomore classes are invited to attend.

Mr. Julius E. Mueller, Principal, Miss Helen B. Green, Mr. Robert J. Carini and Mr. Paul R. Humez, attended a meeting of the Neighborhood Principal's Club at the Framingham High School on Wednesday, Nov. 16. The panel program was devoted to a discussion of mathematics in the high school curriculum, and panel participants were mathematics teachers from Marlboro, Concord, Framingham and Natick. Chairman was Mr. Jackson Adkins of Exeter Academy.

Each year the club has devoted its attention to one subject in the curriculum, previous years having dealt with English, social studies, industrial arts and science.

* * *

The Speech Arts class of Weston High School, under the direction of Mr. John Zorn, Chairman of the English Department, has been devoting some periods to the presentation of a mock trial. The purpose of the trial is to provide an opportunity for impromptu speaking for all of the members of the class.

In this trial the judge was Thomas Healey; the clerk of the court, Sally Armstrong; sergeant at arms, Glen Russett; the defendant, Nanci Mailman; the defending attorney, Richard Cahill; the prosecuting attorney, Peter Rayner assisted by Kerme Styron.

Foreman of the jury was Nicole Maitre; witnesses were: Sue Wilson, Anna Melone, Nancy Wilkes, Catherine Nardelli, Peggy Curtin, Page Proctor, Richard Rudell, Mary Jane Graves, June Olsen, Theresa Young, Kathy Bourinot and Carol Raynor.

* * *

Book Week, Nov. 13 to Nov. 19, was observed at the high school by a display of books in the large case in the front lobby. Book Week, which began some years ago as an effort to promote the use and the sale of children's books, has now become an annual event that is even more educational than promotional in spirit and has widened its field to include adult books as well as children's literature. The school library, which has a good, up-to-date and varied collection of books, put on display many of its most recently acquired titles.

* * *

We always like to introduce our new high school teachers with a little more personal detail than the straight listing of academic backgrounds. This year we have nine new members, and expect from time to time to give some introduction to each of them.

Miss Anne B. Hoerner, who teaches ninth and tenth grade English, scarcely needs to be introduced. She was working at the Harvard School of Education last year, and spent a good part of her time practice teaching at Weston. However, most may not know that she is interested in art as well as in literature and writing, and that she served as cartoonist for her college paper at Smith. Miss Hoerner was on the Dean's List during her four years at Smith and received the Furness Prize for the Shakespearean Essay in 1954, the year she was graduated.

At Cambridge last year she was elected to Pi Lambda Theta, the women's honorary educational fraternity. Miss Hoerner comes to us from Dayton, Ohio, where she went to high school. After finishing Smith she took her A.M.T. (Master of Arts in Teaching) from Radcliffe.

Recent Wayland Deaths

HODGE — In Natick, Sept. 23, Leon B., husband of Rose (Dudley) Hodge, formerly of Wayland and Cochituate. Services Monday, Sept. 26, by Rev. George C. Gutekunst. Mrs. Jennie Wright Schleicher, organist. Interment in Lakeview Cemetery.

ARNOLD — In Natick, Sept. 19, Mrs. Mabel S. (Sherman) Arnold member of Cochituate Methodist Church and retired teacher, formerly of Pawtucket, R. I. Services Thursday, Sept. 22, by Rev. George C. Gutekunst. Mrs. Jennie Wright Schleicher, organist. Interment in Riverside Cemetery, Pawtucket, R. I.

DRISCOLL — In Natick, Oct. 15, Edward F., husband of Annie E. (O'Grady) Driscoll, well known member of St. Zepherin's Parish. Funeral Tuesday, Oct. 18, with Solemn High Mass of Requiem at 9 o'clock. Interment in St. Zepherin's Cemetery.

LINDBOHM — In Cochituate, Oct. 4, Carl F., husband of the late Ida L. (Yeager) Lindbohm of Woodland Road, Cochituate. Late member of Cochituate Fire Department. Services Thursday, Oct. 6, by Rev. George C. Gutekunst. Mrs. Jennie Wright Schleicher, organist. Interment in Lakeview Cemetery.

THOMPSON — In Natick, Oct. 15, Florence W., wife of Lester R. Thompson, formerly of Cochituate, more recently of 159 Laurel Drive, Needham, mother of Mrs. Wilma Thompson Tillson. Services Monday, Oct. 17, by Rev. George C. Gutekunst. Mrs. Jennie Wright Schleicher, organist. Interment in Lakeview Cemetery.

Now Route 30 Has A Dead Man's Curve

WAYLAND — The new Dead Man's Curve in Wayland is on Route 30, right at the Natick line, where there were three bad accidents in a single rainy evening recently.

The road used to be so crooked along here that nobody went very fast. To get Route 30 out of the path of the toll road, however, the old highway was obliterated and a new straight stretch blasted out of rock.

Motorists headed West, unaware of what's ahead of them hit the piece of fine, new, smooth highway, and tend to step on it. But after a few hundred feet the straight road ends and there's a sharp curve to the right, at the Wayland line.

Motorists who have gone straight ahead instead of making the curve safely have knocked down many of the cement posts on the South side of the highway.

The old Dead Man's Curve, on Route 20, has been rebuilt, and doesn't cause any more trouble.

Christmas Sing By Wayland Scouts

Wayland's Scouts will hold a Christmas Carol sing on the steps of the Wayland Library at 7:30 the evening of Thursday, Dec. 22. Singing will be led by Caleb Roehrig, accompanied by Norman Alstad on the trumpet.

Refreshments will be furnished by the Friends of the Wayland Library, served by the senior Girl Scouts.

The Town Christmas Tree, given by the Kiwanis, will be decorated by Boy Scouts and lighted during the singing. Cub Scouts will present, to representatives of the Kiwanis, Christmas baskets which will be distributed to local families recommended by the Welfare Department.

Families and friends of Wayland Scouts are all invited to come.

(All these obituaries are from the records of the Gibbs Memorial Funeral Home.)

Mainstone Farm

WAYLAND ELmwood 8-2171

Something New . . .

GOLDEN GUERNSEY

FAT FREE MILK

If you're counting calories you'll welcome the chance to taste GOLDEN GUERNSEY FAT-FREE MILK.

Try this half gallon of Golden Guernsey FAT-FREE Milk, and you will agree . . . IT TASTES BETTER, and only 20c per quart.

Available at the Farm

Red Coach Market and **Weston Market**

Phone ELmwood 8-2171 for home delivery

"It's a grand feeling to own **your own home"**

Home is more than a house — it's *your* house. Here at this bank we are fortunate enough to be able to help many people establish homes of their own. If you're planning to buy or build, why not come in and talk with us about your plans? Our low-cost mortgages can be arranged to suit your needs and our knowledge of local conditions may be helpful to you.

- Regular dividends
- All deposits insured in full under Massachusetts laws

MUTUAL SAVINGS BANKS STABILITY OF MASSACHUSETTS

WEST NEWTON SAVINGS BANK

WEST NEWTON —:— BIgelow 4-2000

Make Christmas Giving Mean Better Living!

GIVE AN ELECTRICAL GIFT

Shop YOUR EDISON SHOP

A Great Gift... A Great Dryer Value

General Electric Automatic Electric Dryer
(Just plug it in)
was $199.95
NOW ONLY $129.95

May be operated on regular 115-volt house current, or on 230-volt for extra-fast drying

Model DA 320

Save Time and Work
Completely Automatic
Clothes Last Longer
End Weather Worries
Clothes Dry "Sunshine-Sweet"
Many Special Features
Ask about Ten-Day
Home Trial

A Gift for the Home And the Homemaker...

Frigidaire Super 91 Refrigerator
was $269.95
NOW ONLY $199.95 with old refrigerator

Model SDV 91

Family-Size Capacity
Extra Space in Door
Ultra-Modern Features
Full-Width Freezer Chest
Full-Width Chill Drower
Full-Width Hydrator

Make Every Washday A Holiday With A...

Whirlpool On Wheels Automatic Washer
was $249.95
NOW ONLY $198.00 with old washer

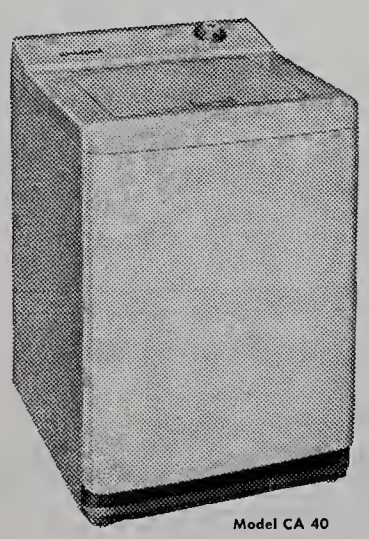

Model CA 40

Completely Automatic
Life-Time Porceloin Tub
Only 24¼" Wide
Completely Portable
Fomily-Size Copacity
Efficient Washing Action
(Without Casters—$188.00)

Give Her A Present With A Future...

Easy Spiralator Automatic Washer
was $289.95
NOW ONLY $209.95 with old washer

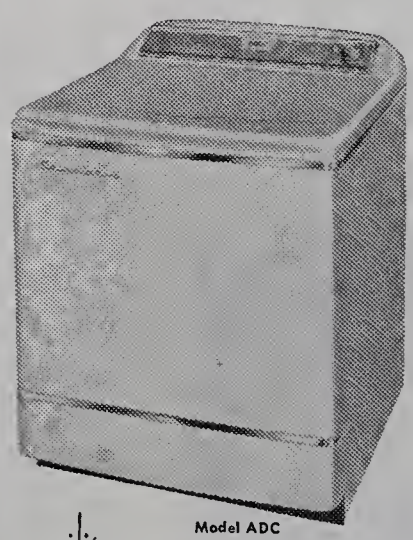

Model ADC

A Deluxe Automatic
Extra-Gentle Action
Washes "Miracle" Fabrics Too
Two Separate Washing Cycles
Thorough Power Rinse
Thorough Spin-Drying

Low Down-Payment
Easy Terms
Effective Guarantee

Your Nearby EDISON Shop

IN WALTHAM — 139 Moody Street
IN NATICK — 22 E. Central Street — Tel. OLympic 3-2440
IN FRAMINGHAM — 48 Union Avenue — Tel. TRinity 2-4351

Open Saturday, Dec. 17, Until 5:15 P.M. and Friday, Dec. 23, Until 9:15 P.M.

WAYLAND HIGH NOTES

A very impressive Thanksgiving Assembly, under the supervision of Mrs. Lucille Champagne, was held on Wednesday, Nov. 23, 1955. The Freshmen Choral Group, under the direction of Miss Zullo, presented two choral numbers. Rev. Donald Ewing delivered the Opening Prayer and Scripture reading and Rev. William J. Carty gave the benediction. The Governor's Proclamation was read by Stephen Hayes.

* * *

Intra-mural basketball for all Senior High School girls has started for the season. Practice and games will be held at the Happy Hollow School. It is planned that the games will be in the form of a double elimination tournament.

* * *

The first meeting of the staff of the School paper was held on Dec. 1, 1955. The CHATTERBOX has a new faculty advisor this year, Mr. Albert Burns of the English Department. A "new look" for the CHATTERBOX is being planned by the staff:

Editor—Mary Jane Fabisak.
Business Manager—Marilyn Heizman.
Corresponding Secretary—Frances Brousseau.
Secretary—Anne Kane.
Art Editor—Sandra Simoni.
Gossip Editor—Judith Simoni.
Girls' Sport Editor—Eileen Bresse
Boys' Sport Editor—James Berry.

* * *

The Girls' Basketball schedule for 1956:

Jan. 5 — Scrimmage, Ashland at Wayland.
Jan. 11—Wayland at Westwood.
Jan. 19—Westwood at Wayland.
Jan. 25—Weston at Wayland.
Feb. 8—Wayland at Sudbury.
Feb. 15—Sudbury at Wayland.
Feb. 17—Wayland at Weston.

* * *

The French classes at Wayland High School are having a fling at writing letters to pen pals in several foreign countries. They plan to contact a French school and prepare albums acquainting their new friends with American customs and life.

* * *

The French III class attended the Christmas Sale at the French Center, Arlington Street, Boston, as guests of Mrs. Richard Shields, their instructor.

* * *

Wayland High School students appeared on Bob Clayton's Boston Ballroom over Station WHDH on Nov. 25, 1955. They announced the top record hits as shown by a poll of the student body. Representing the students were Carol Dyer, Eileen Bresse, Fred Tassinari and Paul Senory, all of the Senior Class. * * *

Wayland High School was represented at the Cheerleading Competition held Friday night, Nov. 19, at Westwood High School. The following schools were represented: Westwood, Weston, Walpole, Medfield, Canton, Medway, Millis and Wayland. The gold cup award went to Walpole as first choice. Wayland was awarded fourth place. * * *

Report cards were issued on Nov. 23, 1955. The Honor Roll will appear at a later date.

Vital Statistics
WESTON

Births

Oct. 20: Robert Mallers Reilly, son of Mr. and Mrs. Hamilton G. Reilly of 455 Glen Road.

Sept. 29: Lisa Ann Christopher, daughter of Mr. and Mrs. Leo C. Christopher of 20 Coburn Road.

Sept. 18: Cynthia Jones, daughter of Mr. and Mrs. Arthur F. Jones of 56 Brook Road, Weston.

Sept. 17: John Munger Ferguson, son of Mr. and Mrs. William of 221 Merriam Street.

Sept. 4: Christopher Paine Scott, son of Mr. and Mrs. John E .Scott of 17 Old Road.

Sept. 2: Yvonne Williams, daughter of Mr. and Mrs. Conway S. Williams of 74 Boyle Street.

Aug. 31: Seaton Andrew Ranulf Gras, son of Mr. and Mrs. Ranulf W. Gras of 471 Conant Road.

(Seaton Andrew Ranulf Gras, says the record, was born in Weston. All the other babies were born in hospitals outside the Town. The dates go so far back because the returns from City and Town clerks outside are late.)

Aug. 8: Barbara Woods, daughter of Mr. and Mrs. Frank J. Woods of 74 Summer Street.

Aug. 5: Stephen Capoccia, son of Mr. and Mrs. Anthony L. Capoccia of 57 Lexington Street.

Aug. 25: Gary Whiton Pearson, son of Mr. and Mrs. Robert W. Pearson of 48 Ledge Wood Road.

July 23: David Miller Nelson, son of Mr. and Mrs. Herbert E. Nelson of 34 Sears Road.

Oct. 26: Valerie Lorraine Brown, daughter of Mr. and Mrs. David B. Brown of 16 Warren Place.

Oct. 28: Paul Standish Knowles, son of Mr. and Mrs. Donald B. Knowles, 227 North Avenue.

Oct. 12: Barbara Lynn Page, daughter of Mr. and Mrs. Frederick S. E. Page, 44 Page Road.

Oct. 14: Andrew Dent Gale, son of Mr. and Mrs. Jerome M. Gale, 137 Lexington Street.

Oct. 23: Judith B. Krakowski, daughter of Mr. and Mrs. John F. Krakowski, 834 Boston Post Road.

Oct. 24: Nancy Ellen Maher, daughter of Mr. and Mrs. John T. Maher, 7 Whittemore Terrace.

Oct. 25: Doyle J. Gartrell Jr., son of Mr. and Mrs. Doyle J. Gartrell of 43 Golden Ball Road.

Sept. 14: Janet Leslie Graham, daughter of Mr. and Mrs. William A. G. Graham, 221 Merriam Street.

Aug. 10: Margaret Gertrude Dean, daughter of Mr. and Mrs. Wendell A. Dean, 834 Boston Post Road.

May 12: Robin Leigh Kingsbury, daughter of Mr. and Mrs. David A. Kingsbury, 127 River Street.

May 26: Jennifer Elizabeth Reggio, daughter of Mr. and Mrs. A. Nicholas Reggio, 18 Newton Street.

Marriages

Nov. 10: At Weston, David Lee Hall of Bardstown, Ky., and Eleanor Grace Wales of Waltham. Rev. Robert W. Huston.

Oct. 29: At Weston, Milo Roy London Jr. to Eleanor S. Merrick, both of Boston.

Nov. 12: At South Sudbury, Kenneth Y. Wright Jr. of Belmont to Pamela Curry of 52 Montvale Road, Weston.

Deaths

Oct. 22: Hiram David Noonan of 17 Hilltop Road, at the United States Naval Hospital, Chelsea.

Sept. 29: Devena F. Jennings of 259 Glen Road, at Waltham Hospital.

Oct. 31: Howard Richardson of 66 Westland Road, at Weston. Aged 88, born in Jay, Maine.

Vital Statistics
WAYLAND

Births

Sept. 13: Kay Anne Geoffroy, to Mr. and Mrs. Albert A. Geoffroy, 1 Springhill Road.

Sept. 13: Deborah Ann Quinn, to Mr. and Mrs. Edward W. Quinn, 5 Pequot Road.

Sept. 21: Jeanne Kathleen Leighton, to Mr. and Mrs. Grover C. Leighton, Jr., 12 Mitchell Street.

Sept. 27: Dana Richard Heilman, to Mr. and Mrs. Charles R. Heilman, 102 State Road.

Sept. 27: Robert Mark Soorsoorian, to Souren Aram Soorsoorian, d'Angelo Road.

Sept. 28: Paula Marie Frechette, to Mr. and Mrs. Robert Gerard Frechette, Training Field Road.

Sept. 28: Patricia Ann Morrissey, to Mr. and Mrs. Thomas J. Morrissey, 78 Riverview Circle.

Octo. 3: Alphonse Robert Germano, to Mr. and Mrs. Joseph J. Germano, Crest Road.

Oct. 6: Lawrence David Shind, to Mr. and Mrs. Irving Richard Shind.

Oct. 10: Lorraine Ann Fuson, to Mr. and Mrs. Lonzo Fuson, 18 E. Commonwealth Road.

Oct. 12: Susan Marie Marston, to Mr. and Mrs. Edwin W. Marston, Park Lane.

Sept. 1: Patricia Ann Impey, to Mr. and Mrs. Roy J. Impey Jr., of 24 French Avenue.

Sept. 5: Stephen Forrest Newhall, to Mr. and Mrs. Guy F. Newhall Jr., of 99 Dudley Road.

Sept. 10: Anne Louise Santospago, to Mr. and Mrs. Alfred Richard Santospago, of 9 Crest Road.

Sept. 9: Bryan Duncan Berlind, to Mr. and Mrs. Harold E. Berlind, 17 W. Plain Street.

Marriages

Oct. 22: at Wayland, Arthur L. Tupper of Natick, to Eileen Marie Costello of Wayland.

Oct. 30: at Charlestown, Francis Choate Jr. of Natick, to Nancy Wilkinson of Wayland.

Nov. 12: at Wayland, Louis Anthony Attardo of Waltham, to Beatrice Joy Sterling of Wayland.

Nov. 20: at Wayland, Clayton C. Stevens of Framingham, to Carol Lloyd of Wayland.

Oct. 30: At Charlestown, Francis Choate Jr. of Natick to Nancy Wilkinson of 12 Park Lane.

Deaths

Nov. 3: William Herbert McAskill, of Westway Road.

Nov. 8: Wilhelmina Jones, of Mathews Drive.

Waltham Is TWinbrook

WESTON— Waltham telephone numbers became Twinbrook numbers early in the morning of Dec. 4, and new phone books carrying the new numbers were distributed. Weston is in Twinbrook.

Along with the change goes installation of the dial system.

Dana P. Sidelinger, manager of the Waltham office, says that anybody having any questions about the new arrangement may call TWinbrook 3-9950.

Under the new system, subscribers in Wayland and Weston may call numbers in either town by dialing.

Michael D'Amato of 12 Draper Road, Framingham, has opened a new barber shop on Main Street, Cochituate, next door to the Newton-Waltham Bank branch office.

CLASSIFIED ADS

Classified ads are 3c per word rounded off to the nearest 5c, paid IN ADVANCE with copy. Minimum charge, 50c. Scotch tape coins to your copy and mail or bring to TOWN CRIER, 502 Boston Post Road, Weston.

FOR SALE: Avon Products. Norma Miller, Mayflower Path, Cochituate, OL 3-4707.

FOR SALE: Fireplace wood, all hardwood, well seasoned. Call mornings or evenings. J. C. Walker, Wayland. EL 8-2368.

FOR RENT: Hearing Aids rented. $1.00 per week. All late models. 18 Chestnut Street, Natick. OL 3-2777.

GOLDEN RETRIEVERS: The finest double duty dog. Ideal disposition for the family. Unsurpassed for hunting. Our litter comes from the finest American Kennel Club Bloodlines. May be seen anytime. WA 5-8213-M.

FOR SALE: Universal Bantam Electric Range, and 2 Metal Storage Cabinets. All in excellent condition. Telephone TWinbrook 3-2807.

FOR SALE: Girl's fancy ice skates, size 3, excellent condition. Call EL 8-2587.

FOR SALE: 4-yr. old bottled gas Empire floor furnace, thermostatically controlled, and John Wood 20-gal. automatic hot water heater for $100.00 at 66 Riverview Circle, Wayland. D. W. Callahan.

REAL ESTATE SALESMAN wanted to represent established broker in Wayland-Sudbury area on full time basis. Write for appointment and give brief background to REALTOR—Box 27, Wayland.

WANTED: Boy or girl—at least high school age, interested in the care, grooming and training of SHOW DOGS. Must be responsible. Call Mrs. Robert J. Dorey, EL 8-4581.

J. IRVING CONNOLLY
REALTOR
BANK BUILDING
WESTON CENTER
TW 4-5520

RED COACH FARM MARKET
Christmas Trees and Wreaths
Season's Apples
Vegetables
MAINSTONE MILK
Open year 'round

MacRae Furniture
Early American PINE MAPLE CHERRY Colonial
Open Monday through Friday 9 A.M. to 9 P.M., Saturday 9 to 6
BOSTON POST ROAD SOUTH SUDBURY HI 3-6449

MARSHALL'S APOTHECARY
ALTON L. F. MARSHALL, JR., *Reg. Pharm*
B.S. and M.S. in Pharmacy
25 COCHITUATE ROAD WAYLAND CENTER
ELmwood 8-2381
CHRISTMAS GIFT SUGGESTIONS
Women's and Men's Toiletries
Shulton, Old Spice and Friendships's Garden
Yardley - Lentheric - Coty - Cheramy
Cameras — Christmas Cards and Wrappings

TWO CONVENIENT OFFICES
MAIN OFFICE — 34 MAIN STREET
Hours — Monday thru Friday 9 a.m. to 3 p.m.
Friday evening 6 p.m. to 8 p.m.
BRANCH OFFICE — WORCESTER TURNPIKE AT WETHERSFIELD ROAD
Hours — Monday thru Friday 10 a.m. to 5 p.m.
Friday evening 6 p.m. to 8 p.m.
Complete Banking Service, Drive-up Window and Parking at this office
NATICK TRUST COMPANY
Member Federal Deposit Insurance Corporation

Kohler's Super Market
(under new management)
FINE WINES AND BEER
MEATS and GROCERIES — FRUITS and VEGETABLES
Open Daily, Evenings and Sundays
Free Delivery
We give Green Stamps in Groceries
212 West Plain Street, Cochituate OL 3-9879

H. B. KNOWLES Inc. . . . *for "Johnny-on-the-Spot" SERVICE!*
ROUTE 126, SOUTH LINCOLN
TELEPHONE CLearwater 9-8223 — DAY OR NIGHT
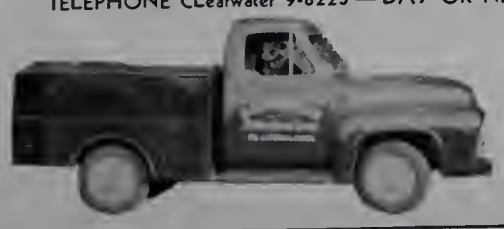
BUDGET SERVICE PLAN
24 Hour Oil Burner Service
BY OUR OWN TRAINED SERVICEMEN
(On Call 24 Hours a Day — 12 Months a Year!)
FREE! *Oil Burner Efficiency Test!*
Learn if your present unit is yielding a correct ratio of heat for the amount of fuel consumed.
ESSO HEATING OILS
Automatic Degree Day Deliveries by our own fleet of modern tank trucks

Sixth Graders Name Club For Austin Hale, The Champion Letter Writer Of Two Towns

MR. HALE sits in "Hale Haven", surrounded by pictures of local boys with whom he has corresponded in peace and war.

By CAROL FOSTER

WESTON—In the sixth grade class taught by Mrs. John F. McGann of Wayland there's a Citizenship Club, formed each year as a help towards the understanding of civics.

This year, on their own initiative, the Club members said, "Let's name it the Austin Hale Club", and they did.

"In the 10 years since the Citizenship Club was started," says Mrs. McGann, "this is the first time it has been named after a local living citizen."

List of 350

Here was a spontaneous tribute, not the first one, to Austin S. Hale of 19 Jones Road, versifier, champion letter writer, correspondent with old and young Weston boys in war and peace and leading rooter for Weston athletic teams.

Mr. Hale began writing to Weston service men, and many from Wayland, too, in 1941. During World War II he sent out a mimeographed home-news letter, called "Here and There to Show We Care." More recently, he has called his weekly letter, "Ties with Hale Haven". This Fall he started sending Volume 14.

Mr. Hale has had ties with Weston since 1892, when he came to live with his sister, Mrs. Everett Schwartz, on Highland Street. Later he used to bicycle out from Waltham to teach Sunday school at the Baptist Church. He has lived in Weston since 1924.

Although he went to work for the telehone company in 1899, installing many of the original phones in this area, retiring after 38 years, Mr. Hale has never believed that a phone call takes the place of a personal message.

Mr. Hale enlisted in World War I in the Signal Corps because he "knew so many boys who had to go." While at Camp Devens, he wrote to the families of boys in his company, asking them to send him letters which he saved to distribute daily as the company travelled on their troopship overseas.

After they arrived, his commanding officer deputized Mr. Hale to take charge of all incoming mail. He asked Mr. Hale to write the families of boys who didn't get mail, urging them to write, because "he knew its morale value."

In 1941, while Mr. Hale was corresponding with some 40 boys in Weston, Robert Warren suggested that he mimeograph a letter which could be sent to more servicemen in this area. At first, Mr. Hale says, he didn't like the idea, but Mr. Warren made it so easy for him he tried it, first sending the letter to 60 servicemen. Eventually Mr. Hale's list grew to 350 each week.

Birthday Poem

During this time, he got replies from about 35 servicemen a week. Out of these replies he filled a column three times a week in the Waltham News-Tribune: "Austin Hale's Service Letters", which "boosted circulation".

"Hold the phone", says Mr. Hale, as he goes into another room of "Hale Haven". "I want to show you one of my ditties. Usually write them at 3 or 4 a.m. I have 700 names in my birthday book."

I Remember

Y OU, for a long while, have meant much to me,
O ften in my thoughts, YOU, I even now can see,
U ntil, YOU, as of old, seem to be right here;
R emembering YOU is bound to bring me cheer.
B ut though circumstances keep YOU away,
I 'll always have room for YOU any day.
R ight now YOU are very close to my heart,
T hough YOU and I are many miles apart.
H ere I send YOU "Best Wishes" for your birthday,
D edicated to YOU, who happened to come my way,
A nd hoping YOU will ever be my friend,
Y es, may YOU be with me in "Life Without End"

"One on the Square"

Mr. Hale often follows his signature with a small sign, the numeral I inside a square box.

"It's an idea I thought up around 1921," he says. "I had a pin made and gave it to a boy I liked. Later I revived the idea. One on the square means square by God, square with country, square with home and square with self."

Mr. Hale gave away several "one on the square" pins to boys he knew who were going overseas. "Some of the boys used to sign a square after their names, too," he says, "or say 'I'm still on the square.' One time a censor cut a neat square right out of a fellow's letter. He didn't fool me."

Mr. Hale not only taught Sunday School but has taken a keen interest in the Weston schools' athletics. He got to know many boys in Weston.. During his vacations from 1930 to 1942 he would invite a few boys to go camping with him. He has pictures of all these trips, to the White Mountains, Nova Scotia, the Adirondacks, Niagara Falls and so on. Various boys have stayed with him at his house.

"Anyway, the latch string is always out."

In his "Here and There" letters, Mr. Hale broached the idea of a reunion victory dinner for local boys when they got home from the service at the end of the war.

"Mess line will form in order of acceptance", he said. Response was so enthusiastic that finally there were three dinners. Anyone could go to all three, which grew in size as more men returned home.

The Weston Friendly Society turned over the proceeds of its play, more than $1000, for the victory dinners. At the final one in June, 1946, 400 attended. "There were six high chairs occupied too, get the idea?" says Mr. Hale.

Beach Wagon

After dinner, "they were just about to start the hot air, when a policeman came in saying some people were trying to steal my car." Wondering why the local constabulary would come and tell him instead of stopping the thieves, Mr. Hale went out to find his car.

There he found a brand new beach wagon with a large sign, "Here and There To Show WE Care", given to Mr. Hale by the servicemen who had received his letters during the war.

After the war, Mr. Hale was asked by the Selectmen of Weston to write a section in the Town Report about the Weston men who had been killed. Later this was reprinted in booklet form.

Mr. Hale has kept in close touch with Weston's football teams, and usually has a hand in any football celebrations at the end of the season. One year he had menus printed up in the shape of a football. When opened up, the names of the players were in formation on the menu as in a football play, with the opposing "team" labeled according to the eats for the dinner. Sometimes before a big game Mr. Hale has written one of his ditties for the occasion:

— Others —

J ust do your best.
U nless others are better than the rest.
S uccess is bound to come to you,
T hat all through life, you'll find true.

D on't quit, if others seem to get ahead,
O r give up till you're dead.

Y ou have won many honors in the past,
O bserve true sportsmanship, till the last.
U nless you have nothing to forget,
R emember, being a victor, you'll regret.

B etter than the game to have won,
E lating the spirits of everyone,
S hould be playing Life's game SQUARE,
T hat others will see you care.

In his "Ties with Hale Haven" letter of Nov. 19, Mr. Hale writes, "Coach Salvati of the Wayland High invited me to the Pep Rally, being held for their football team on Friday, the day before the game with Weston. They didn't have to ask which team I'd be rooting for, they knew. Just imagine, if you can, in former years, Weston's mascot being so honored."

"Don't I have a lot of fun?" asks Mr. Hale.

Alliance Invites Church Women To Dec. 13 Meeting

WAYLAND—Under the direction of Mrs. George Dickey, Interfaith Committee chairman, the First Parish Alliance has invited members of the women's organizations of all Wayland and Sudbury churches to a guest meeting on Dec. 13.

Rabbi Richard L. Rubenstein of Temple Israel, counselor to the Hillel Foundation at Wellesley College, will speak on "Religion and Psychoanalysis". The meeting will be at 3 p. m. in the vestry of the First Parish Church. Hostesses will be Mrs. Edwin Goodell and Mrs. Alonzo Knights.

Heating Homes Since 1876

FUEL OIL
AND
24-HOUR
OIL BURNER
SERVICE
DIEHL'S
AUTOMATIC — METERED
DEPENDABLE — DELIVERIES
Complete Heating Services
New Installations or Replacements
Modern Fuel Oil Budget Plan
CALL
WE 5-1530 OL 3-0170
F. DIEHL & SON, INC.
180 Linden St.
WELLESLEY, MASS.

POST ROAD LIQUORS
O'Connell Brothers, Incorporated
Imported and Domestic
WINE and LIQUOR
STATE ROAD EAST
WAYLAND, MASSACHUSETTS
Delivery Service EL 8-4300

Johnson's Pharmacy
B. W. JOHNSON, JR., Reg. Pharm.
Main Street Cochituate, Mass.
OL 3-7352
After Store Hours Call OL 3-3274

Give Your House a Christmas Present
NEW COFFEE TABLE? NEW LAMP? NEW DRAPES
NEW SLIPCOVERS? NEW RUG?
Call: COUNTRY ASSOCIATES — Interior Decorators
Mrs. Francis Devlin ELmwood 8-2346
Mrs. Robert Morgan ELmwood 8-2003
Mrs. Frank Christian TRinity 3-7578
Mrs. J. Reed Morss LOngwood 6-0052

DIGNIFIED BUSINESS FOR WOMEN
SPIRELLA CO. has a few openings for selected women. Internationally known products — sells everywhere. Excellent earnings year 'round.
For appointment call after 5 P.M. —
LA 7-1132

CHRISTMAS TREES —:— WREATHS
(come early for widest possible selection)
For decoration use our Princess Pine or Laurell Roping, and garnish with Seasonal Berries, Pine Cones Holly and Ornaments
TUTTLES' GREENHOUSE
SOUTH AVE. (Rt. 30) at Wellesley St. WESTON
TWinbrook 3-4534 —:— Open Evenings

DEPENDABLE · INSURANCE · PAIGE · 1876
JOHN C. PAIGE & COMPANY
BOSTON
NEW YORK PORTLAND ATLANTA LOS ANGELES

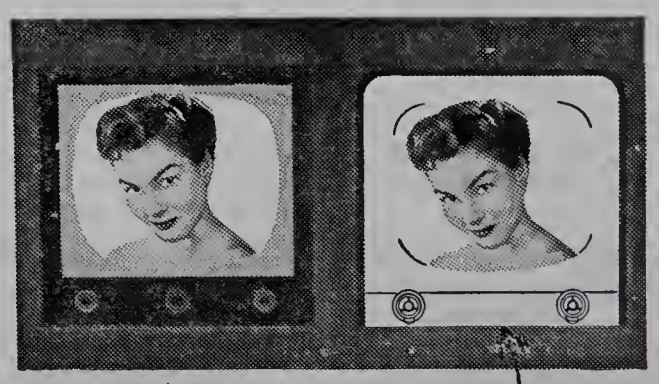

Watch the picture framed with light
SYLVANIA®
"Cabinet of Light" TV
has 30% more HALOLIGHT®
New SYLVANIA® "Cabinet of Light" TV is all brilliant picture and soothing HaloLight®—right to the edges! There's more restful viewing pleasure for you. Come in soon for a big, bright, convincing look.
WELPLEY RADIO SERVICE
478 BOSTON POST ROAD
TWinbrook 3-5992

Wayland Dates

Dec. 8: Cochituate Garden Club, "Christmas at Home", Mrs. Arthur Dudley, hostess.

Dec. 9: Food sale, 10 - 1, Cochituate Motors Showroom—Wayland Mothers' Association.

Dec. 9: Music and scenes from "One on the Town", Wayland High School auditorium, 8 p. m., for benefit of High School P.T.A.

Dec. 9: First Parish of Wayland Church School party for Norfolk House, 3:30.

Dec. 12: Green Thumb Garden Club—work meeting and packaging Emerson Hospital decorations. Hostess, Mrs. Joseph Joyce.

Dec. 13: First Parish Alliance meeting, 3.

Dec. 14: Last day of entry in Christmas Doorway Contest.

Dec. 14: League of Women Voters Unit. Morning: Mrs. James Burgess, Pequot Road; Evening: Mrs. Harold Proctor, Goodman Lane.

Dec. 15: League of Women Voters Unit. Morning: Mrs. Donald Tarbell, State Road East; Evening: Mrs. Harold Woolard, Pinebrook Road.

Dec. 16: First Parish Layman's League and Alliance Christmas party, 6:45.

Dec. 17: Pequot Lodge I.O.O.F. Bean and Ham supper and whist party.

Dec. 18: Christmas Doorway Contest, Wayland Garden Club.

Dec. 18: First Parish Outdoor tableau and Carol Singing, 5:15.

Dec. 22: Scout Carol sing at Wayland Library, 7:30.

Weston Zoning Board of Appeals

Roy A. Lang of 37 Silver Hill Road, a variance for putting a house addition nearer a lot line; granted.

K. H. Nolan, 2226 Commonwealth Avenue, Newton, petition to move a house from Ridgeway Road, displaced by the toll road, to a lot of less than zone size; granted.

Richard H. and Joyce G. Silverman of 347 North Avenue, a variance for building a garage; granted.

Merle M. James of 39 Richland Road, Wellesley, for lot No. 4, Ash Street. This lot is of more than the zoned size, but the frontage is shorter than prescribed. Mr. James asked a variance to permit him to build a long one-story house on the lot; granted.

Frederic C. and Joan B. Talbot, 10 Maple Road, a variance for building; granted.

Wayland Teachers Go In For Art Study

WAYLAND—Wayland teachers, playing the role of pupils, meet each Tuesday afternoon at Mrs. Eva Gately's room in Happy Hollow School for an art workshop. One week they finger painted. Another they worked with tempera paints, and they are learning how to teach lettering to the children.

Mrs. Mildred Kingsbury, teacher of the teachers, is art supervisor in the grades. She is assisted in this teaching project by Dorothy Paradis, Edith Kelly, Susan Leitzett and Judy Pratt of the fifth grade. So far, 17 teachers have participated, and 10 are taking the course for credit.

Wayland Fire Record

Oct. 31: Box 541, false. Also on Oct. 31, Halloween, false alarms from Boxes 27, 23 and 27 again.

Oct. 31: Box 61, pump motor, molasses truck. Consalves Trans. Co.

Nov. 3: Box 17, hen house, John W. Leavitt, West Plain Street.

No. 10: Box 61, Town dump, Post Road.

Nov. 11: Box 61, grass, Alpine Road.

Nov. 12: Box 17, house, Robert Muensberg, Emerson Road.

CommunityChurch Has New Bible

The Community Methodist Church dedicated a new Bible for the lectern in the Sanctuary at its Thanksgiving Sunday service of morning worship. The beautiful maroon, revised standard translation of the Bible was a gift of the Senior Youth Fellowship.

The president of this organization is Robert Keefe and the counselors are the Rev. and Mrs. Pat Albright of West Virginia. Pat and Betty Lou are living in Boston, where Pat is in his third year at the School of Theology.

Interest and enthusiasm in youth meetings are the highest in a number of years. Church School class attendance is from 15 to 18 and the evening fellowship meetings, average 30. The group made an interesting and enjoyable trip to New York last Spring and are looking forward to a trip to Washington next Spring.

Mr. and Mrs. Roger Ela of Wayland, whose horse won a prize at the national horse show at Harrisburg recently, were praised on TV by Arthur Godfrey, who also had some horses entered in the show.

Betterments Completed

COCHITUATE — Betterment jobs on both Valley View Road and Peck Avenue, voted at the March Town Meeting, have been completed, the Highway Department reports. Next on the list of betterment works is the so-called Wheelock development, including Spring Hill Road, Lee Road and others.

Requests have also been made to the Wayland Selectmen for betterment work on 930 feet of Leary Street, in Cochituate, and about 400 feet of Rich Valley Road, in Wayland.

Mrs. Stanley N. Marshall, 1955 Christmas Seal sale chairman for Wayland, knows the story of how Christmas seals got started. It happened on Friday the 13th in 1907, when a newspaper column in the Philadelphia North American told about Emily Bissell of Wilmington, Delaware, a social worker who was trying to raise $300 to fight tuberculosis, by selling some seals she had designed herself.

The columnist, Leigh Mitchell Hodges, did such a job that $3,000 was raised the first year. Since then, the proceeds have gone up and up.

WHERE TO == Directory

AUTO DEALERS - SERVICE

Bolton's Texaco Service
TUNEUPS
LIGHT REPAIR WORK
BRAKE WORK
Pick up and Delivery Service
STATE ROAD EAST — EL 8-7793

Cochituate Auto Body
In Cochituate Motors Building
COMPLETE AUTO BODY
REPAIRING AND REFINISHING
Phone OLympic 3-7471

BEAUTICIANS

Elizabeth — Hair Stylist
(Formerly of Jordan Marsh)
Your Patronage is Welcomed — Come in for Consultation
70 MAIN ST., COCHITUATE
Elizabeth Le Blanc
OL 3-9880

BUILDERS

Plotner Construction Co.
Residential Building
3 RICE SPRING LANE
WAYLAND, MASS.
EL 8-2058

P. W. Shomphe & Sons
Builders
COLE ROAD EL 8-2206

CLEANSERS

Central Tailoring Co.
"Your Good Will Is Our Best Asset"
Expert Cleaning
407 BOSTON POST ROAD
WA 5-1888

Charles Cleansing Co.
"We Keep the Spot"
CLEANING - SHIRTS LAUNDERED
PRESSING - REPAIRING
FUR STORAGE
Cochituate Rd. Wayland
Tel. Elmwood 8-2931
Free Call and Delivery Service

ELECTRICAL CONTRACTORS

Your Neighborhood Electricians
Brewer & Calhoun
HOUSE WIRING OUR SPECIALTY
OIL BURNERS CHECKED & REWIRED
Wal 5-3016 North Ave., Weston

A. M. HATFIELD
Electrical Contractor
Industrial and Residential Wiring
NEW OR OLD WORK
Concord Road, Wayland
EL 8-2495

EXCAVATING

ALBERT CAPELLO
RIVER ROAD, WAYLAND
(Formerly of Waltham)
SHOVELDOZER
Excavating Grading
ELmwood 8-7735

FUNERAL HOMES

GIBBS
Memorial Funeral Home
Direct Telephones
OL 3-3350 — WEllesley 5-4595
ROUTE 30 WAYLAND, MASS.

FURNITURE - DECORATING

The Weston Studio
INTERIOR DECORATORS
582 BOSTON POST ROAD
WESTON 93, MASSACHUSETTS
Tel. TW 4-3240 Res. EL 8-2463

Bernice Coffrey
A. I. D.
Furniture Upholstering
Carpeting Draperies
Painting & Papering
Post Road Across from Weston P.O.

GROCERS

COLLINS' MARKET
Cochituate Road, Wayland Center
COMPLETE LINE OF MEATS
GROCERIES & FROZEN FOODS
For Delivery service call EL 8-2281

AL'S VARIETY
103 WEST PLAIN STREET
COCHITUATE
Tel. OL 3-7693
Meats — Groceries
Vegetables — Fruits

ALFRED J. PERODEAU
Groceries and Provisions
22½ W. PLAIN ST. TEL. OL 3-6990

HARDWARE - SUPPLIES

Main Street Paint Co.
4 Main Street, Cochituate
OL 3-0282
HARDWARE - GARDEN SUPPLIES
WALLPAPERS - PAINTS

Cochituate Hardware
Hardware and Paint Center
MAIN STREET COCHITUATE
OL 3-8730

LIQUORS

For Courteous and Friendly Service
Low Prices
Dath's Package Store, Inc.
66-68 MAIN STREET Tel. OL 3-5940
COCHITUATE, MASS.
Delivery Service
Certified S. S. Pierce Dealer

LUMBER - BUILDING SUPPLIES

WAYLAND LUMBER CO.
Easi-bilt Patterns
Unpainted Tables — Chests — Cabinets
Building Materials — Mason Supplies
Your Lumber Number - EL 8-7731

MISCELLANEOUS

TAYLOR and COX
Professional Tree Surgeons
20 years in Tree Care
Any Work Regarding Trees We Do
Cochituate, Mass. OL 3-3010

Mail a postal card to
10 ROGERS ST., NEWTON
Telephone LAsell 7-1132
W. HARRY NICKEL
Fuller Brush Dealer
Distributor for Fuller Brush and Debutante Cosmetics

WESTON PHARMACY
The *REXALL* Store
F. WARREN EATON, Reg. Pharm.
397 Boston Post Rd., Weston 93, Mass.
TW 4-3785

Evelyn's
3 Main St., Cochituate, Mass.
OL 3-0282
YARNS - CARDS - GIFTS
INFANTS and TODDLERS WEAR

Modernistic Barber Shop
MAIN STREET, COCHITUATE
(Next to Bank)
Open daily 8 a.m. to 6 p.m.
Friday 8 a.m. to 7 p.m.
Closed all day Wednesday (except holiday week)
Appointment if Desired — OL 3-9765
Shoe Repairing as a Special Service

Join our Record Club
MUSIC BAR
OLympic 3-6181
30 EAST CENTRAL ST., NATICK

MISCELLANEOUS

Mulhall Travel Service
Phone us for free service on Plane, Steamship, Bus Reservations
Complete Trip Planning
TR 3-3700
65 CONCORD ST. FRAMINGHAM

OPTOMETRISTS

DR. E. PERRY TRUESDELL
Optometrist
OL 3-4775 — Evenings by Appointment
25 WEST COMMONWEALTH ROAD
COCHITUATE, MASS.

DR. BERNARD STECHER
Optometrist
33 MAIN STREET - COCHITUATE
OFFICE: OL 3-1520
If No Answer, Phone: OL 3-0111

PLUMBING - HEATING

POST ROAD PLUMBING & HEATING CO.
ALEX MCKENZIE, Plumber
(Successor to J. C. Massie)
EL 8-2328
Estimates gladly given on all types of Plumbing and Heating

PAUL C. HOOPER CO.
Plumbing
Heating
Remodeling Specialists
POST ROAD WEST EL 8-2951

FRANK A. SMITH
HEATING ENGINEER
Hot Water and Steam Heating
Coleman Blend Air Distributor
HAYWARD ROAD EL 8-2992

RADIO - TV

Woodman RADIO SERVICE
Serving All Makes of Auto and Home Radios, Record Changers and Tape Recorders
Authorized Delco Service Dealer
Waltham and Lincoln Road
Wayland EL 8-2188

S.M.A.R.C. Gives Aid To Retarded Children

Residents of Wayland and Weston are being asked, by mail, for contributions to the South Middlesex Association for Retarded Children, Inc., which has headquarters in Natick.

The organization has members in 19 Towns in this area, including Weston. It runs a nursery class and a speech class, and its services are free.

Mrs. Donald H. Guild of 29 Curtis Road, Natick, public relations chairman for the organization, says it is just the one for a parent to call if he has a child who seems to need help in this direction.

The Association meets on the first Monday of every month at the Natick Federal Savings Bank, 47 Main Street, Natick, at 8 p. m., and visitors are welcome. The speaker scheduled for Dec. 5 was Dr. M. Virginia Biggy, director of elementary instruction in the Concord School Department, whose topic was, "The Integration of a Trainable Class into the Public School System."

The Association's address is 1 Wheeler Lane, Natick, OL 3-1089.

WESTON — Stores in Weston Center will be open Friday evenings from now until Christmas until 8:30 p. m.

for his NORELCO with ROTARY BLADE ACTION

- Needs no break-in period
- Shaves whiskers according to natural growth pattern
- Self-sharpening blades
- Lubricated for life
- Quietest of all 4 leading shavers

Norelco

ROTARY ELECTRIC SHAVERS

$24.95 AC/DC with travel case

WESTON PHARMACY
The Rexall Store
F. WARREN EATON, Reg. Pharm.
397 Boston Post Road, Weston
TWinbrook 4-3785

. . . In the Churches . . .

ST. ANN'S, WAYLAND

Rev. William J. Carty, Pastor

Sunday Masses—7:30-9-11 a. m.

Weekday Masses — (Monday through Friday) 7 - Sat. 8 a. m.

Holy Days of Obligation—6:30-9 a. m.

Christian Doctrine Classes — Monday evening, 7:30 p. m.

Dec. 8 — Feast of the Immaculate Conception, holy day of obligation. Masses at 6:30-8-9.

Dec. 15—Regular meeting of St. Ann's Holy Name Society, Thursday evening at 8 p. m. sharp. The meeting will open with Benediction of the Blessed Sacrament. Mr. Edward Duggan is chairman of the refreshment committee for the evening.

COCHITUATE METHODIST

Tuesday, Dec. 13 — Methodist Men's Club at 8 p. m. Sir Hubert Wilkins will speak on the Arctic.

Thursday, Dec. 15—The Christmas general meeting of the W.S. C.S. will be held in the vestry at 8 p. m. Ann Austill, wife of an Army chaplain, teacher and world tour conductor, will speak on "Christmas customs around the world that enrich the American home celebration."

Sunday, Dec. 18—Sacrament of Baptism will be administered in the morning service. A vesper choral service will be given by the choir at 4 p. m. under the direction of Mr. Ernest Schleicher.

Christmas Sunday, Dec. 25 — Identical family morning worship services will be held at 9 and 11 a. m. Church School classes for nursery and kindergarten only, to accommodate parents at morning worship.

CHRISTIAN SCIENCE SOCIETY, WESTON

Town House, Town House Road

10:45 a. m.—Morning Service, Sunday School at the same hour.

Wednesdays, 8 p. m.—Evening meeting.

Dec. 11 — Subject: "God the Preserver of Man."

Dec. 18—Subject: "Is the Universe Including Man, Evolved by Atomic Force?"

A Nursery is available.

BOOKS

the Perfect

CHRISTMAS GIFT

THE VILLAGE BOOK STALL

499 BOSTON POST ROAD
WESTON

Open Mon. through Sat.
9 a.m. 'till 5:30 p.m.
and Fri. 9 a.m. 'till 8:30 p.m.

Waltham Hospital Hostesses Meet

WALTHAM — About 30 members of the Waltham Hospital Associates interested in the work of the volunteer hostesses met in the Nurses Home on Tuesday, Nov. 28, with Mrs. William T. Van Huysen, president, presiding.

She introduced Mrs. Nathaniel Brackett Jr., chairman of the Volunteer Hostess Committee, who distributed blanks, general instruction sheets, applications and copies of the volunteer pledge.

The group toured the hospital with Mrs. Brackett and Mrs. Van Huysen as guides, and inspected the recently completed laboratory and rest rooms. After the tour coffee was served in the Nurses Home by Mrs. Oscar Falling Sr.

Mr. Walter Amesbury, administrator of the hospital, told the group he appreciated the work done by the Associates and wished them success in their newest venture.

Miss Lucy Church, director of Nursing Service, explained the duties of the Volunteer Hostesses. They must be reliable and punctual, she said, and their work should be of help and comfort to patients and their families.

Volunteer Hostesses present were Mrs. Brackett, Mrs. Louis B. Carr, Mrs. Laurence Crane, Mrs. Oscar Falling Jr., Mrs. Howard Greenward, Mrs. Richard Hall, Mrs. Irad B. Hardy, Mrs. Walter Hays, Mrs. Frederick Kneisel and Mrs. Elton C. Macfarlane, of Waltham.

Mrs. Dudley Bell, Mrs. William Crawford and Mrs. David Reid of Weston.

Mrs. David A. Bernard, Mrs. Lee R. Covington, Mrs. Burton R. Clay, Mrs. E. Brayton Durfee, Mrs. Paul D. Rowan and Mrs. F. Joseph Scharon of Wayland.

Officers of the Associates present were Mrs. Van Huysen of Weston, Mrs. John J. Larkin of Waltham, and Mrs. Daniel Viles of Weston. Directors present were Mrs. S. Maxwell Beal, Mrs. Falling Sr., and Mrs. Winton P. Simmons of Waltham; Mrs. Leonard H. Dowse of Weston and Mrs. John H. Baldwin of Wayland.

New Weston Neighbors

Theodore Rand, 334 Boston Post Road, from Dedham.

James MacKay, 11 Sunset Road, from New Jersey.

Alexander Mackintosh, 79 Byron Road, from Tennessee.

Richard West, 21 Woodchester Drive, from Colorado.

Donald Cleary, 392 North Avenue, from Belmont.

Henry Maloof, 319 North Avenue, from Allston.

N-W Bank Holds Anniversary Tea

Officers and directors of the Newton-Waltham Bank and Trust Company gave a tea on Nov. 21, from 4 to 6 p. m., at the Weston branch office, 458 Boston Post Road. Several hundred prominent residents of the Wayland and Weston area attended.

The tea was given in order to celebrate the tenth anniversary of the Bank in Weston. It also provided the first opportunity for George L. White to meet the Bank's customers and friends in this area since becoming president.

In connection with the celebration, Mr. White said:

"All of us at the Newton-Waltham Bank and Trust Company are extremely grateful to the residents and business concerns in this area for their active and loyal support during the last ten years. It is due to their patronage and friendship that these last ten years have been so outstandingly successful!"

Members of the Bank's Women's Advisory Committee poured.

"Deep Freeze Frolic" By Cochituate P.T.A.

Unless there is an unexpected heat wave on Jan. 21, it will probably be suitable weather for the "Deep Freeze Frolic" to be held that evening at the Cochituate School Auditorium by the parents and teachers of the Cochituate P.T.A. Anyone else who would like to dance that night is cordially invited to join the parents and teachers, and to mark the date now on the new 1956 calendar.

County Extension Open House, Nov. 28

CONCORD — Sixty Extension leaders and representatives of the Legislature, press and radio were present Nov. 28 at an open house for the Middlesex County Extension Service, 19 Everett Street.

The meeting opened with an open house for the general public in the afternoon, when persons from the County visited the service to learn more about programs offered in agriculture, home-making and 4-H Club work.

Joseph T. Brown, Director of the County office, introduced the staff members to guests and public.

New Wayland Neighbors

George Gerrie, Red Barn Road, from Rutland, Vt.

William G. Logue, 60 Plain Road, from West Roxbury.

Lockhart Hicks, 15 Snake Brook Road, from Longmeadow.

Roy Kirkpatrick, 5 Mathews Road, from Boston.

Gordon Watson, 16 East Plain Street, from Boston.

St. Peter's Carol Sing

WESTON — The St. Peter's Church Couples Club wil lhave its annual Christmas Carol sing on Friday, Dec. 16, at the home of the Robert Parsons, 38 Webster Road, Weston. The gathering is planned for 8 o'clock and those who wish will go out to sing carols to shut-ins. Refreshments will be served.

Lee Coleman's orchestra will play from 8:30 to 12 p.m., and there will be all manner of prizes and surprises, to be announced later.

Why leave Weston to do your Christmas Shopping?

We are open Friday Evenings Until 8.30

Triple "A" Super Market	Whelpley Radio Service
Weston Pharmacy	Bernice Caffrey's Shop
The Village Book Stall	Brad's Gift Shop
Carver's	Weston Shoe Repairing

Tea House Gift Shop

WESTON MARKET INC.

464 BOSTON POST ROAD — WESTON
(Located between Bank and Post Office)
TWinbrook 3-1340

DECEMBER 8 - 9 - 10 THURS. - FRI. - SAT.

Prime Steer TOP ROUND STEAK 75c lb.

Bay State BACON 39c Sugar Cured

Prime Steer TOP ROUND ROAST 75c lb.

Frozen FRENCH FRIES 2 pkg. 25c

Birdseye STRAWBERRIES 10 oz. pkg. 49c

U.S. No. 1 Maine POTATOES 10 lb. Bag 19c

TANGERINES — Good Size 29c dz.

Giant Jar Maxwell House INSTANT COFFEE $1.29

CRISCO 3 lb. Can 79¢

Insure Correct Size by Ordering Your Christmas Turkey Now.

L. DAVENPORT BOYD
REALTOR ... Weston
BY THE TOWN HOUSE

21 years of service to Wayland & Weston

Perhaps you are thinking of selling or have a friend who is making a change. A call to our office will bring competent and helpful advice for any or all of your real estate needs.

REAL ESTATE and INSURANCE

TW 3-4500

Cubs Win Arrows

WAYLAND — Pack 1, Cub Scouts, met at the Wayland High School on Dec. 1. Five new boys were admitted to the pack: David Walsh, James Hill, Donald Fye, Terry Kenyon and Kenneth Carrier.

Theme of the month was "America the Beautiful". There were exhibits and skits by the cub dens.

In Den 2 Ronald Lange received a silver arrow point. Gold arrow points were received by Danny Weed and Bruce Frederickson in Den 3 and Jimmy Avard a Lion badge. Allen Leonard earned three silver arrow points and Andre Mayer two silver arrow points.

Charles Morgan of Den 5 was given his Wolf badge, and Richard Cooper, Bruce Keary and Richard Verrill their silver arrow points. Bear badges were awarded Philip Grow and Stuart Lee in Den 7 and Gold arrow points went to Robert Davis, Robert Sampson and Christopher Potter. Richard Fuller was awarded a silver arrow point.

Den Mothers in Pack 1 include Martha Lee, Betty Dicks, Shirley Lange, Helen Brown, Betty Mayer, Grace Osmond and Alice Verrill. Philip Thomas has charge of the Webelo Den. Pack officers are: Chairman Herbert Dicks, Cub Master Larry Cook, Assistant Cub Master Philip Thomas, Treasurer Caleb Roehrig, Committeemen William Grow, Henry Fuller and John McKenzie.

Concert Series, Jan. 13, At Country School

WESTON—First concert of the Country Evening Concert Series will feature the Budapest String Quartet, assisted by Mieczyslaw Horsowski, pianist, at the Country School on Jan. 13, 1956. Proceeds wil go to the scholarship fund.

Tickets are $10 for all three concerts, with single concert tickets at $4.40. Student tickets for three concerts are $3, or $1.60 for each.

Checks should be made out to Country Evening Concert Series Inc., and sent with self-addressed stamped envelope to Mrs. R. B. Elwell, Ripley Lane, Weston 93.

This is the fifth anniversary season.

Prints At deCordova

John Russell Clift returns this month to the deCordova Museum for the third exhibition of his prints. Scenes of Yarmouthport and Taunton, produced for Ford Times, are portrayed in a majority of his colorful and geometric prints. The rest comprise an unusual series on the Tidelands Oil area off the Gulf Coast of Louisiana. This group has been purchased and published by the Standard Oil Company in the September issue of their magazine, The Lamp.

After graduating from the Boston Museum School in 1952, John Clift was given a fellowship to travel and paint in Mexico. The series of silk-screen prints of Mexican people and life which came out of that year were exhibited in 1953 at the deCordova. Since then, Clift has free-lanced writing articles and illustrating books and magazines with his lively prints. Besides print-making, he also paints and draws, and currently is teaching drawing at the Museum School.

"Musical Hayride" Cast Rehearses Every Week

WESTON—The Children's Theater Workshop is busy every Thursday getting ready for their production in January in the Country School Auditorium. It is entitled "A Musical Hayride" and is to be given on Jan. 27 and 28.

Those participating are Joan Alcaide, Heather Antell, Nancy Ayers, Louise Bayles, Barbara Blake, Berkeley and Carter Bottjer, Stephen Brooke, Susie Bryant, Nancy Clark, Billy Cusumano, John Cavies, Helen DeRusha, Andrea Enos, Diane Ewer, Monte Forte, Ellen FitzGerald, Joanne Gardella, David Greenlie, Ricka Hayes, Linda Howe, Stephen Jurley, Kate Lingley, Linda Mills, Shirley Mills, Heather Mitchell, Kimball McMullin, Lee Nicolls, Robin Peakes, Phame Perkins, Paula Perkins, Beverly Richardson, Janet Rushforth, Geoffrey Sawyer, Penny Sears, Everett Shekleton, Sandra Stoffel, Kathy Stevens, Carol Toner, Michele Tornabene, Linda Townsend, Leslie Townsend, Louis Ulm, James and Susan Vanderlaan, Daniel and Deborah Viles and Betsy Wigginton.

It is directed by Mercedes Bassett and Marjorie Gimber.

Early Skating At The Old Mill Pond

WAYLAND—"There's skating," the cry rang out early Wednesday, the day before Thanksgiving, and it was one of the earliest starts in years. The Mill Pond is fortunately located in a low area, surrounded by a protective ridge, and the Winter sun hasn't much chance to warm the pond before ice forms. By noon that day the skating fans were whirling all over the frozen surface, and that night, the bright floodlights lit up some furious hockey games.

Last year, a group of interested people formed the Mill Pond Skating Improvement Association, with the purpose of bettering conditions for the Winter sport. They requested that skaters donate $2.00 to the Association, and with the money collected last year, a water meter has been installed so that the pond can be easily flooded and hockey-worn surfaces smoothed over again. The ice was kept free of snow by a hard-working jeep last season, and the surrounding ridges and woods have been beautifully cleared of underbrush.

This year the drive for your $2.00 is on again. George Shepard at his gas station, or Mrs. Allan Finlay of Lincoln Road, will gratefully welcome donations. There are three projects this year waiting to consume the $2.00 bills.

The first, under way now, is the bulldozing of a parking lot above the Mill Pond on Plain Road. This should relieve congestion considerably and please those skaters who frown on walking.

Then, there are to be some safety signs made, and a red flag will be rigged at the dam to be used as a warning when the ice is unsafe. Perhaps the most popular project will be the reconstruction of the shelter where frozen feet can be thawed, and more important, where snow removal equipment can be kept in a small locked closet. So please send your $2.00 to the Association as soon as possible, so that these worthwhile plans can get started for the benefit of all. — Sonia Spalding.

Wayland League Talks About Public Issues

The legislative units of the Wayland League of Women Voters were held in November, under the chairmanship of Mrs. A. S. MacMillan. All items on the State Program for 1956-1958 were discussed: four-year term for governor; improved methods for treatment of juvenile offenders; the Continuing Responsibilities; with liveliest interest shown in the areas concerned with increased state aid to education, and individual liberties. General opinion favored sales tax rather than increased income tax. Mrs. Kemp Reade reported on the Wayland School Committee as the Local Item for the month.

Is the two-year term our governor serves, sufficient to carry out an effective administrative policy? What are the advantages and disadvantages of a longer term? Mrs. Richard Howard, State Item Three Chairman, will lead us in a discussion of this subject, as well as that of the Short Ballot, in our December units.

The School Site Committee and the School Building Committee are the two subjects of discussion on the Local Item agenda for December. These are very timely topics, of great interest to all of us. Come to the December units to find out all about them. Hostesses for these units will be: Dec. 14, morning, Mrs. James T. Burgess, Pequot Road; evening, Mrs. Harold E. Proctor, Goodman Lane; Dec. 15, morning, Mrs. Donald K. Tarbell, State Road East; evening, Mrs. Harold H. Woolard, Pinebrook Road.

The December Board meeting will be held at the home of Mrs. Leslie Flood on Rich Valley Road. — Priscilla Lane.

Dwight Perodeau and David Carroll of the Cochituate School arranged an exhibit of art work done in the three Wayland elementary schools, shown last month in the window of the bank in Cochituate. The media included cut paper, crayon, clay modelling, yarn designs and finger painting.

Dr. Stahl Arranged Natick Field Trip

WAYLAND—Dr. William Stahl of Wayland arranged the November trip to the Quartermaster Depot in Natick for Wayland High School students. He divided the pupils into three groups, with a chemistry specialist in charge of each, and scientists in various fields explained what they saw. X-ray diffraction and the electron microscope seemed to interest the students most. The purpose of the tour was to show the instruments used in determining the basic principles of chemistry.

Stecher - Barkan

Miss Barbara Barkan and Dr. Bernard Stecher were married in the Beacon House, Brookline, on Nov. 23.

Miss Barkan is the daughter of Nathan B. Barkan of Brighton, and a teacher at the Brown School, Natick.

Dr. Stecher is the son of Mrs. Bessie Stecher of Boston. He has an office in Cochituate for the practice of optometry.

The couple plan to live in Cochituate or nearby after a honeymoon in upstate New York.

Used Cars

'52 PLYMOUTH	$895
'52 DODGE	995
'53 FORD	1195
'52 FORD	1095

Wayland Motors

BOSTON POST ROAD

ELmwood 8-7711

Teen Age Special for the Holidays

Permanent Wave — $5.95
(includes cut, shampoo and styling)
Woodie's Beauty Haven
OL 3-8840

As NEAR as YOUR TELEPHONE!

LUMBER — MASON'S SUPPLIES —
PET FOOD — STORM WINDOWS
HARDWARE — BIRD FOOD
PLYWOOD — ALUMINUM DOORS

GASOLENE STATION
LUBRICATION — ANTI-FREEZE —
FUEL OIL DELIVERIES —
TANKS — BURNER SERVICE

The Wheel Symbolizes Good Service

F. DIEHL & SON, INC. Since 1876

180 Linden Street
Wellesley

WE 5-1530 OL 3-0170

New Telephone Numbers and Central Office Name in Waltham and Weston

As part of the coming plan for nationwide customer dialing, every telephone exchange eventually must have one or more special names, called "Central Office names", associated with its telephone numbers.

Waltham and Weston now have dial telephone service. That means that all telephone customers in those localities now have new numbers and a new Central Office name.

Waltham-Weston now have TWINBROOK as a new Central Office name

Before making telephone calls, please obtain the new numbers from "Information". Wayland customers calling Waltham and Weston numbers frequently may obtain a directory containing the new numbers from the Natick Telephone Business Office.

How To Telephone Between Exchanges

From WAYLAND to WALTHAM and WESTON
Dial T and W followed by five figures of the new number.

From WALTHAM and WESTON to WAYLAND
Dial E and L followed by five figures of the Wayland number.

From Coin Telephones

When calling from coin telephones, please refer to instruction card at telephone.

NEW ENGLAND TELEPHONE AND TELEGRAPH COMPANY

Wayland Public Library
Wayland
Massachusetts

The Town Crier

Published Fortnightly for
COCHITUATE
WAYLAND
WESTON

Vol. 10, No. 7 | DECEMBER 22, 1955 | 10c a copy, $2.00 per year

Suasco Sees End of Floods, Engineers Will Go To Work

FRAMINGHAM—State Rep. Anthony M. Colonna, head of Suasco, gave a pretty definite promise on the night of Dec. 5 that the Sudbury River will be tamed and that floods in Wayland and other Towns of the valley will be prevented in the future.

Suasco is the organization formed in April, 1954, even before Diane, of people in the Sudbury, Assabet and Concord valleys. Phil Farina is a Wayland leader and Harry Rice is a Sudbury leader. Mr. Colonna is head of the group.

The grand project is to subdue the rivers once and for all, and the means is primarily, a Federal law enacted only last year. Under this law, Uncle Sam will put up matching funds, along with the State, the Cities and Towns, private citizens and industries, for projects to prevent floods. Benefits of reclamation and recreation are incidental.

Definitely Yes

With Mr. Colonna and other leaders at the press conference in the Hotel Kendall were Arthur D. Beaumont, a Federal man whose title is State Conservationist for the United States Department of

(Continued on Page 9)

Official: Wayland 7359 Weston 6257

Official figures on the Massachusetts State Census of 1955, finally revealed, show that as of Jan. 1 Wayland had a population of 7,359 and Weston had 6257. This makes a total for the two Towns of 13,616, which is probably, thanks to steady growth through the year, now right around 14,000.

Fixing Center Lights Would Ease Raytheon Traffic Jam

WAYLAND—The Department of Public Works has been asked to permit manual operation of the traffic lights in Wayland Center, says Chief Ernest H. Damon, in order to improve a twice-a-day situation which is bothering Raytheon employees even more than Townspeople.

At present, says the Chief, the DPW is taking a traffic count at the intersection, and after that the Department will have to go through its regular routine. When a ruling would come through he didn't know.

At the same time, Raytheon, through Ernest F. Leathem of Weston, assistant to Charles Francis Adams, president of Raytheon, has offered to provide a covered traffic control box for a police officer at Wayland Center, and this offer has been accepted by the Wayland Selectmen. Its installation waits only on permission to change the lights.

At present the lights work on a timed cycle. Only so many vehicles can pass during one green cycle. If the cycle could be expedited by giving more green light to the road having the heavier traffic, in this case Route 20, things could be better.

Mr. Leathem says the laboratory opens at 8 and closes at 5 p.m. Heaviest Post Road traffic through Wayland Center is between 7:40 a. m. and 8:05. This Westbound rush of about 800 Raytheon automobiles comes at the same time as the school bus traffic and the regular commuter dash for Boston.

Center Is Busy

Nowadays, Wayland Center is a busy place, just before 8 a. m.

At night, the homeward rush from Raytheon comes from 5:05 p. m. till 5:22 or 5:23. At this time, on account of the traffic light in the Center, the line of automobiles backs clear up to the Raytheon gate.

Four Raytheon traffic officers get the Raytheon vehicles in and out of the laboratory parking lot, incidentally stopping East and West traffic on Route 20 at the gate and looking out for trains. At the Center, Wayland police are in charge.

Were the traffic light cycle changed, Mr. Leathem thinks, the 20-minute periods it now takes to get the traffic through the Center might be cut to 11 or 12 minutes.

Non-Committal Reply

"For every complaint about the traffic I've heard from Townspeople," says Mr. Leathem, "I've had 100 from Raytheon people. They don't like to have to arrive early for work to get ahead of the rush, and they don't like to be held up on their way home."

Raytheon has received a reply from the Public Works Department to the letter it wrote, supplementing one sent by the Town of Wayland, asking for construction of the by-pass around the Center. But the reply was noncommittal.

Mr. Leathem says Raytheon is interested in doing all it can to help the Town, in this traffic situation, and also in supporting the Town's efforts to have the by-pass built.

Selectmen Sign For Forest Land

WESTON—A purchase and sale agreement between Weston Selectmen and the Trustees under the will of the late Charles J. Paine has been signed as a step in the acquisition by the Town for a Town Forest of 147.16 acres of land bounded roughly by Highland Street, Wellesley Street and South Avenue.

The price announced was $51,500.

Acquisition of this land for this purpose was authorized at the March Town Meeting. Negotiations for additional forest land on the North side of Town, in the Jericho section, are still proceeding.

Mr. Irwin Honored For Scout Work

COCHITUATE — The Mohawk District of the local Boy Scout council honored William Irwin, retiring district chairman, at a dinner held at Sudbury Town Hall on Dec. 11. Approximately 60 men active in scouting were present, more than 20 of whom were from Cochituate and Wayland.

Mr. Irwin was cited for going far beyond the responsibilities of his office, helping other district officers with their work and acting as trouble shooter for the organization. During his last year in office, the number of troops in Mohawk District increased from 20 to 25. Mr. Irwin was also active in the Cochituate scouting movement during his tenure as district chairman, pinch hitting as scoutmaster and acting as advisor to the explorers and cubs.

Following the dinner, he was presented with a set of golf clubs.

Arthur Jenner, council chairman, and Howard A. Soloman, council executive, paid tribute to the fine job done by Mr. Irwin and the many active scouters of Mohawk District. Mr. Irwin will now be an advisor to the executive council.

Weston Appropriates $9,615 And Adopts Building Code

WESTON—The Town of Weston appropriated a total of $9,615 from available funds under three Articles and also adopted a revised building code at a quiet Special Town Meeting held on the evening of Dec. 12. Only a few more than 100 voters turned out, including several women who sat knitting, and only one "No" was heard.

The motion to adopt the building code, a 32-page document, was made by Mr. Douglas Mercer. But before discussion he had to go through the booklet and amend away a number of typographical errors. Then there were a number of questions, because the code is more or less complicated and confusing to laymen, but by 10 p. m. the original motion was put and carried unanimously.

Vokes Players Elect Win Naylor At Lively Meeting

WAYLAND — The Vokes Players held their annual meeting on Saturday evening, Dec. 10. Program co-chairmen Mr. and Mrs. Fessenden Morse served cocktails and supper to 140 attending members, assisted by Mrs. William Hodgkinson, Mrs. Carl Kearsley, Mrs. Ruth Steed Fuller and Mrs. George Bottjer.

George Vinsonhaler, the retiring president, opened the meeting with reports and jokes. As is customary at annual meetings of Vokes, there was a great deal of heckling of officers as they made their reports.

The success of this year's productions — "My Three Angels"; "One on the Town", the original musical by Francis W. Hatch, which played nine nights to capacity audiences; and "Remains

(Continued on Page 9)

Referring to a section about hot air registers, where there seemed to be an ambiguity, John G. Brooks rose and said, "May I inquire whether there is any distinction between hot air and warm air?"

Maurice L. Upham, chairman of the committee, answered him:

"The difference between hot and warm air is due to the temperature. That's about all."

Both question and answer drew laughter, and the section was straightened out.

No Wire Rules

Another argument was over the last section, which read simply, "Electrical wiring and equipment shall conform with the applicable laws."

Some thought the Town should specify rules for wiring. However, Mr. Mercer finally explained that

(Continuel on Page 12)

Welcome Wagon Pays Special Occasion Visit To Nicole

Mrs. Allen E. Reed and Nicole Maitre, with the basket of gifts.

WESTON—Mrs. Allen E. Reed of the Weston Welcome Wagon paid a "special occasion" visit to Nicole Maitre, the girl from Rombas, recently, at the home of Mrs. Richard Robinson, and brought her greetings from President Eisenhower, Governor Herter and the Weston Selectmen, besides a basket of gifts from Welcome Wagon sponsors in Town.

Among the firms sending greetings to Nicole were the Newton Waltham Bank, the Village Book Stall, Coombs Motor Co. of Watertown, Central Tailoring Co., Woodland Dairy, Weston Pharmacy, Riggs Flower Shop, Red Coach Farm Market, Weston Market, LeBaron Hardware of Auburndale, Howard Russell Insurance of Waltham, Weston Studio, B. L. Ogilvie & Sons, Avigdor Rug Center of Brookline and the Town Crier.

Nicole was pleased.

Christmas Greetings

SIGN HERE —

For One Year's Subscription to

The Town Crier

Published Fortnightly

Name

No. and Street

Post Office

Clip $2.00 to this Coupon and Mail to:

Town Crier, 502 Boston Post Rd., Weston, or Town Crier, Wayland, Mass.

The Town Crier

Published Fortnightly by
TOWN CRIER, Inc.
Wayland, Mass.
TW 4-4290

Henry G. Pearson.....Publisher
Donald B. Willard.....Editor
Robert W. Schuette.....Gen. Mgr.
Wilbur L. Frank.....Treas.
William A. Waldron.....Sec'y
Doris Fisher.....Advertising Manager
Willard J. Frye.....Circulation Mgr.

STAFF
Dorothy Grannis Eleanor M. Pearson
Gloria Beutner

Subscriptions:
Mrs. Geo. Withington EL 8-4823
General News:
Donald B. Willard EL 8-4343
Club News:
Mrs. Richard W. Foster EL 8-4394
Mrs. Nathaniel Cannistraro EL 8-2129
Advertising:
Mrs. H. R. Fisher, Jr. EL 8-2587
Willard J. Frye TW 3-8389
James Dolan TW 3-1715

The Crier does not assume financial responsibility for typographical errors in advertisements, but will gladly reprint the part of the advertisement in which the error occurred.

SUBSCRIPTIONS

A 12-month subscription to the Crier may be purchased by sending $2.00 to Town Crier, 502 Boston Post Road, Weston, with your name, street, and post office address.

CRIERS are also on sale at:

Marshall's Apothecary, Wayland Center
Gerald's News Agency, Cochituate
Kohler's Supermarket, 212 West Plain Street
Weston Pharmacy, Weston
Carver's, Weston
Foote's North Avenue, Weston

Pasting 64,000 Stamps?

A Wayland resident buying antifreeze at Shopper's World service station was given a slip to fill out by the attendant. To his query, "What's this?", the attendant elaborated: "You save trading Stamps? Well, fill this out for our weekly drawing. Winner gets 64,000 stamps."

If you've missed any familiar faces lately, they may be home frantically licking 64,000 stamps into their stamp books.

Evi From Vienna Is A Booked-Up Baby Sitter

WAYLAND—Christmas packages have been tantalizing Evi Maria Krummel, of Vienna, Austria, who will spend her first American Christmas this year in Wayland. She is spending this year as the guest of Dr. and Mrs. Ekkehard L. Kriedl of Bennett Road, and she is a junior at the Wayland High School.

EVI MARIA KRUMMEL

In Vienna, Evi says, its the custom for presents to be exchanged on Christmas Eve, and hidden until then.

"It's mean to be allowed to look at the presents wrapped, and not in them," she said, the other day, looking at the bright packages around the Kriedl's living room. "Also we don't talk so much about Santa Claus. We have Santa Claus, yes, but he comes Dec. 6. Children put shoes in front of the door and Santa leaves them candy or a small present. When we are little we are told the Christ Child comes through the window, and brings the Christmas tree and presents. Christmas is more celebrated as Christ's birthday."

Evi is also looking forward to turkey on Christmas. She had some once in Austria when her family "had a big package from America with turkey." They all liked it and found it different from any other game or poultry they'd had before. But she says she will miss having real candles on the Christmas tree as she does at home.

Heat Was Better

Dr. Kriedl and Evi's father, Dr. Wilfried Krummel, were schoolmates in Vienna before Dr. Krummel studied medicine, becoming an orthopedist. Dr. Kriedl is a chemist with Arthur D. Little Co. in Cambridge. The Kriedls saw the Krummels a few years ago on a trip abroad and Mrs. Kriedl liked Evi "even when she was 11".

Later, on a skiing trip, Mrs. Kriedl got the idea of inviting Evi to come visit them, and two years later broached the idea: the Krummels would come over, leave Evi, and the Kreidls would go abroad the next year, and return Evi to her parents.

Evi and her parents arrived here on Aug. 3, and Dr. and Mrs. Krummel stayed a few weeks before returning to Austria.

"The heat was better here," says Evi, "I nearly died." During this rude introduction to Massachusetts summer, Evi soon discovered she could buy chocolate ice cream by the half gallon, which might last her two days. Eventually she had enough ice cream for the first time in her life.

That "everybody has a car, and is going with the car someplace" was astonishing to Evi. In Austria there are many fewer cars, and no school buses. People either walk, bicycle, or get about by public transportation. Evi is used to walking to school. The distance here is similar to the distance from home to school in Vienna, taking about 10 minutes.

"I love to walk, it's so beautiful", she says.

Our High School is comparable to the "Gymnasium" in Austria, which is an eight-year course taking pupils to University level. The Gymnasium is not a public school. The other alternative is the semi-public schools, which take the pupils through age 14, and are state supported although parents must pay a nominal tuition.

Gets A's

At Evi's Gymnasium, the schedule was a set one of 12 subjects, which all pupils had to study. Evi likes being able to choose some of her courses here. She has some classes with sophomores and some with seniors, although most with with juniors.

She'd had English for five years, and was able to get along well on arrival, and feels she only has to work a little harder than her classmates because of the change of language. Her last report card included all A's except for American History, in which she was unfamiliar with people and terms referred to.

This is the first time Evi has gone to school with boys and she thinks it's "very good". Co-educational schools are unusual in Vienna and girls don't start dating as early as they do here.

"Most girls don't meet boys until they go to dancing school", Evi says, "and don't begin dating when they are 16 or 17."

Evi did not have to wait for dancing school to know boys, though, because she has an older brother and met his friends. Evi is 15, and had begun going to dancing school. Had she been in Vienna she would have waltzed at the re-opening of the Vienna Opera. This apparently does not make her wistful as she is having a good time here. But she says she hasn't yet met any good waltzers in America.

"I like very much that there is no school on Saturday", says Evi, who was used to school all day Saturdays. Lest school in Austria sound too grim, she says that from about age 12 level on up classes go with their teachers for a week in the mountains to ski every year. Everyone has skiing lessons and a wonderful time. During the Winter months it's acceptable to wear ski pants to school. "It's not very cold here", she says.

Things Are Funny

During the war the Krummels were better off than most because while Dr. Krummel was drafted as an Army Doctor, the rest of the

(Continued on Page 13)

SERVICE —:— SAVINGS —:— SATISFACTION

See The Great New 1956 Chevrolet
At Bill Mitchell's

WEST END CHEVROLET
866 MAIN STREET, WALTHAM
Where Customer Good Will Comes First

HAPPY HOLIDAYS
from
J. IRVING CONNOLLY,
Realtor, and His Associates
TW 4-5520
WESTON CENTER

Gifts & Greetings for You — through
WELCOME WAGON
from Your Friendly Business Neighbors and Civic and Social Welfare Leaders

MRS. ALLEN REED
TW 3-8780

MRS. RICHARD A. HOWARD
OL 3-2635

Bills Presented For Stone Bridge And Rt. 20 By-Pass

By REP. JAMES DeNORMANDIE

The new legislative session begins Jan. 4, and I look forward to it. During my first year, I inevitably spent a lot of time getting acquainted not only with fellow members of the House and Senate but with the many men and women responsible for day to day state administration.

This getting to know the many people with whom a legislator deals is probably the most important single job in a new member's first term. I am impressed with the great amount of conscientious effort that is quietly put into state government. Don't misunderstand me. There are exasperating frustrations and situations that have to be overcome with patience and determination but in spite of these the work is fascinating and rewarding.

My special interests are education and conservation. This is natural, perhaps, as both are primary interests in our district: good education for our children and the preservation of open recreation areas for future generations to enjoy as thoroughly as we enjoy those set aside by our predecessors.

Dec. 7 was the final day for filing bills to be considered by the 1956 session of the General Court. I have been pleased to file several constructive bills which not only will help our towns but should if passed be of general benefit to the Commonwealth.

On behalf of the Wayland and Framingham Historical Societies, the Wayside Inn Chapter of the D.A.R., and interested individual citizens, I filed a bill authorizing the Commonwealth to relocate the new Stone Bridge over the Sudbury River in such a manner as to preserve the original, historic pre- Revolutionary bridge, to restore it, and to construct a flood way to eliminate backing up of water by the bridge in time of highwater.

If passed, this act will eliminate flood conditions caused by the ancient, narrow arches and relocate the street on a much safer location. I earnestly hope that the very real problems this old structure presents the Riverview neighborhood can be solved satisfactorily and at the same time preserve an unique example of colonial engineering that contributed its part in driving the British from Boston in 1776. If we fail to get state assistance, the old bridge will be removed and the new bridge located on the present site.

On behalf of the Wayland Selectmen, a bill has been filed asking the Massachusetts Department of Public Works to construct the long needed Wayland Center Bypass including a grade separation where it intersects Routes 126 and 27. While this improvement has been talked about in the past the opening of the new Raytheon plant makes it a real community need.

Toll Road Open! But As Detour Only

WAYLAND — Local adventurers who crave the excitement of being the first to use the toll road without paying a toll have recently had a chance to do so after hours.

Driving East along Old Connecticut Path from Framingham towards Wayland, a strangely conceived detour leads the unwary motorist through an area congested with dozens of parked bulldozers and earthmovers. He then emerges on the new super highway which at this stage is about 10 lanes wide.

Persevering along this vast expanse of level dirt, he soon crosses Lake Cochituate on a new causeway, passes under the new Route 30 overpass, and there he is on Commonwealth Road West.

On behalf of Charles Eliot, well known city planner, William Roger Greeley, vice president of the Trustees of Public Reservations, and others, I filed a bill to definitely establish the Bay Circuit Plan of 1937 as a basis for future reservation development and to authorize the Department of Natural Resources to acquire land within the 100-mile belt encircling Greater Boston extending from Ipswich on the North through the Concord and Sudbury River Valleys to Duxbury on the South. This act would set up the machinery for establishing the Bay Circuit Reservations but would depend on further authorization of funds to make it a reality.

The bill I introduced last year to study the possibilities of a Reservation the Cat Rock-Hobbs Brook basin area of Weston, Waltham and Lincoln was passed but due to the length of the session the Committee on Conservation, to which it was referred, has not had time to report. Therefore in order to take advantage of the opportunity that exists here I have introduced a new bill to assure full consideration of the importance to our towns and to Greater Boston of saving this area for permanent open space.

Finally, and of very real importance to parents of boys and girls in college, I have filed a bill to make our state income tax law consistent with federal law as far as dependents over 18 years of age attending college are concerned. At present no dependent exemptions are allowed in Massachusetts for persons over 18. As we well know there is no more expensive period in our children's education than these college years, yet Massachusetts law refuses any credit after 18. This bill, if passed, will correct this very real hardship and injustice and allow these exemptions as long as the person involved is attending college and is indeed dependent.

I believe these bills have real merit and will have my support. Of course comment is always helpful and welcome.

WAYLAND HIGH NOTES

Carols And Ice Cream At H. H. PTA Meeting

WAYLAND—On the night of Dec. 6 the Happy Hollow School Auditorium was filled to overflowing as parents, children and teachers gathered for the second PTA meeting of the season.

The gleaming classrooms and corridors, still retaining the scent of newness, were gaily decorated in the holiday motif by the delightful, uninhibited doodles and drawings of the youngsters.

PTA President Paul Maxwell of Davelin Road opened the business meeting. Mrs. Mary Shea, secretary, read the minutes of the previous meeting after which Mrs. Louise Davis gave the treasurer's report.

President Maxwell announced that various courses had been arranged for the benefit of Happy Hollow PTA members. Those interested in interior decorating were to contact Mrs. Muriel Langley of Cole Road—her husband, Larry Langley, regarding golf lessons—and Mr. Daniel A. Frumerin at the school for lessons in oil painting.

The PTA banner of honor, which goes each meeting to the teacher whose class enjoys the highest turnout of parents percentagewise, now hangs proudly in Mrs. Finn's 2nd grade classroom. For two months it had been in the possession of Mrs. Ann Hartig, who won it at the Oct. 4 meeting. The competition for the flag is keen and the children are mighty proud, both of their parents and the banner, whenever they gain possession of it.

The program for the evening was turned over to Principal Frumerin, whose easy-going style made him a capable emcee. He introduced the student band, directed by Mr. Lester S. MacArthur, which proceeded to entertain the gathering with a selection of Christmas carols. Later, the band played again and the audience joined in by singing a few carols.

Highlight of the evening was the presentation of three stories by Mrs. Finn's talented husband, Mr. Jerry Finn. His unique delivery and excellent selection of stories resulted in a memorable performance.

The children rocked the rafters with roars of approval when Mr. Frumerin announced the cafeteria wanted the children to get in line first for their ice cream. This, obviously, was a very clever maneuver, calculated to prevent the hungry parents from devouring all the ice cream themselves.

The next PTA meeting will be Feb. 7, when a talk on children's aptitudes and aptitude tests will be featured. — Daniel H. Rossborough Jr.

The academic Honor Roll for the marking period ending Nov. 18:

Grade 12

Carol Archer, Barbara Beal, Rita Brosseau, Marilyn Dusseault, Carol Dyer, Mary Jane Fabisak, Marilyn Heizmann, Robert Keefe, Carolyn LeDrew, Allan Lynch, John MacKeen, Barbara Roche, Janet Shepard and Judy Simoni.

Grade 11

Dorothy Boesenberg, Carolyn Goetz, John Lynch, George Richardson, Sandra Simoni, Vivienne Thomas and Nicholas Willard.

Grade 10

Lois Elaine Dunklee, Peter Jay Gierasch, Robert Lucey, Karl Schneider, Anne Walsh and Joan Walston.

Grade 9

Brooke Gregory, David Hause, Stephen Patrick Hayes and John Simoni.

Grade 8

Susan Ferguson, Carlene Kelton, Linda Moyer, Joanne White, Donna Atkins, Betty Revell, Nancy Smith, Marsha Tashjian, Judith White, Judith Bigwood, Douglas Bruce, Michael Burke, Lynda Clausen, Harriet Colby, Francis Hartin, Dorothy Jenkins, Dorothy Ong, Lucinda Parker, Peter Riggs, Carol Schultz, Karen Smith, James Sullivan, Marion Bova, Martha Drinkwater, Deborah Hill, Johanna McCann, Marcia Sandford, Martha Seley and Susan Tanger.

Grade 7

Martha Collins, George Fichter, Clare Gregory, John Howard Jr., Randle Johnson, Katherine Kerr, Florence Kerr, Judith Moss, Anne Pearson, Barbara A. Quackenbos, Rosamond Blondell Smith, Nancy Damon, Patricia Dyer, Mary E. Hibbitts, Patricia A. Mitchell, Sandra L. Owens, David J. Porrell, Jane B. Turner, John Baxter, Pauline Anne Carter and William Clarke.

Weston's school budget for 1955 was $470,605. Wayland's was $412,922.

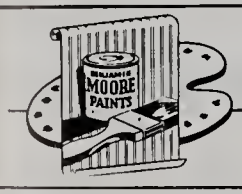

Nickerson & Hills

PAINTS ART SUPPLIES WALLPAPERS
WINDOW SHADES VENETIAN BLINDS TRAVERSE RODS
917 Main Street TWinbrook 4-1952 Waltham 54

Teen Age Special for the Holidays
Permanent Wave — $5.95
(includes cut, shampoo and styling)
Woodie's Beauty Haven
OL 3-8840

"'Ownership' is a wonderful word"

You can collect rent receipts — or you can collect larger and larger shares of ownership in your very own home. That's what happens when you buy or build your house with one of our low-cost mortgages to help things along. Terms can be arranged to suit your needs and we're happy to advise you about local housing conditions. If you have a mortgage in mind, drop in and see us soon.

- Regular dividends
- All deposits insured in full under Massachusetts laws

MUTUAL SAVINGS BANKS STABILITY OF MASSACHUSETTS

WEST NEWTON SAVINGS BANK
WEST NEWTON —:— BIgelow 4-2000

JOHNSON-GORDON
Jewelers
STERLING BY
REED and BARTON, GORHAM
LUNT and OTHERS
Expert Jewelry and Watch Repairing
Shoppers' World Framingham
TELEPHONE TRinity 2-1271

DEPENDABLE · INSURANCE · PAIGE · 1876
JOHN C. PAIGE & COMPANY
BOSTON
NEW YORK PORTLAND ATLANTA LOS ANGELES

Macone Sporting Goods
RALEIGH and SCHWINN BICYCLES
Fishing Tackle - Tennis Racquets
Tennis Racquets Restrung
Bicycles Repaired
Hobby Supplies
Opp. Post Office
CONCORD, MASS.
Tel. EMerson 9-4456

Your Best Milk BUY...
is Our
GOLDEN GUERNSEY MILK
DELICIOUS! NUTRITIOUS!
Order Today From
MAINSTONE FARM
Old Conn. Path — EL 8-2171

You gotta be
FAST

to get in on this new
MOTOROLA® TV offer!

- Shelf-size TV—in sturdy metal cabinet!
- Decorator TV—Mint Green, Cerulean Blue or Tan!
- Power Drive Chassis—Sabre Jet Tuner!
- Perfect "second set"—for bedroom, kitchen or kids!

Phelp's Television
Expert Radio and T.V. Service
Antenna Installations
Hilltop 3-2029
BOSTON POST RD. SOUTH SUDBURY

Associates Buy 56 Pairs of Drapes

WALTHAM — Directors of the Waltham Hospital Associates met at the Nurses' Home on Dec. 5 and voted to spend $700 to purchase 56 pairs of drapes and have them hung in hospital windows. When these drapes are up, the Associates will have hung drapes in every room for patients in the Hospital.

The Associates also voted to spend $350 for a new light weight gift cart, to be used in carrying papers and small articles around to the patients for sale. Volunteer Associates push the cart around the Hospital twice a day, as a convenience for those who want to buy cigarettes, snacks or notions.

Mrs. Joseph Murray reported that there are now 732 associate members, five more since November.

It was announced that the date of the open meeting panel discussion has been changed to Tuesday, Jan. 31, in the Nurses' Home, Hope Avenue, Waltham, at 1:30 p.m.

Present at the meeting were Mrs. William T. Van Huysen of Weston, Mrs. John J. Larkin of Waltham, Mrs. Atherton Spalding and Mrs. Daniel Viles of Weston, Mrs. John Baldwin of Wayland, Mrs. S. Maxwell Beal and Mrs. Samuel Cohn of Waltham, Mrs. Oscar Falling of Waltham, Mrs. Leonard H. Dowse of Weston, Mrs. Newell Goldberg of Newton, and Mrs. Robert B. Grady, Mrs. Robert A. Grimes, Mrs. Murray, Mrs. Russell Wentworth, Mrs. Benjamin Wolk and Mrs. Winton P. Simmons of Waltham.

The Associates held a tea in the Nurses' Home on the afternoon of Dec. 15, for Hospital personnel. Mrs. Robert B. Grady was chairman.

Nursery Class For Hard of Hearing

WAYLAND — The Parmenter Health Center announces it will sponsor a nursery class for hard-of-hearing pre-school children in Wayland.

Mrs. Mildred L. Reynolds, a speech and hearing therapist who was formerly with the Nursery for the Hard of Hearing in Waltham, will be in charge of the classes. The nursery will be conducted twice a week on Mondays and Wednesdays between 2:30 and 4 p. m.

Presently there are two pre-school children in Wayland with a hearing loss. Three other children with a speech handicap will also attend the nursery school.

Children who have not developed speech by the age of three may be brought to the Parmenter Health Center, on appointment so that advice may be offered to the parents.

Hard of hearing children who start training between the ages of three and four learn to communicate and can often attend public schools in their own community.

Will the residents of Wayland help? If you have an old round dining room table, bookcases, a child's rocking chair, toys or children's records and you are willing to donate them to the nursery school, please call the Parmenter Health Center, OL 3-5111. — Miss Roberta Jacobs, Director.

"Kitchen Canaries" Win Fame As Singing Housewives

WESTON—When an Associated Press photographer, three years ago, was assigned to make some pictures of "those canaries in Weston", he thought they might be birds, but what he found was a group of women chirping away in the basement of the home of Mrs. Owen C. Howe Jr. at 11 Summer Street.

This singing group, now commencing its fourth season, is composed of married girls who take time out from dishes and mops to sing. Although it's all in a spirit of fun, they have two hours of serious rehearsing every Thursday morning.

The number of "Canaries" is limited to 16, all of whom must be residents of Weston. Members are chosen for congeniality and love for singing.

Mrs. Howe, originator and professional director of the "Kitchen Canaries", says she finds it most challenging, to work with so many different types of voices and musical backgrounds.

It was Mrs. Walter Raleigh of 22 Byron Road who named this group. With the assistance of a few other "Canaries", Mrs. Raleigh also designed the costumes of yellow dress and yellow apron, accented with a black canary.

The Canaries' repertoire includes folk songs, old favorites, show tunes and some original music. They make all their own arrangements.

The Canaries have sung at many different functions and at many places, from the Weston schools to the Statler ballroom in Boston to Fitchburg City Hall. They have sung for churches and state hospitals, at Community Fund headquarters and community rallies, at Rotary meetings, at Weston Town Hall, at the Wellesley Junior High Auditorium, at the New England Governors' Conference and the Cambridge Chamber of Commerce, and on WBZ-TV.

Concerts are limited to two a month, because the Canaries, among them, have more than three dozen children.

Present members are Mrs. John Buzzard, Mrs. John Durant, Mrs. Harrison Faulkner, Mrs. John O'Brien, Mrs. Robert Whittemore, Mrs. Gerald W. Blakeley, Mrs. Guy Garland, Mrs. Henry Wheeler, Mrs. John Underhill, Mrs. Anthony Morse, Jr., Mrs. Harry Crawford, Jr., Mrs. Walter Raleigh, Mrs. C. F. Gimber, Mrs. Howard Rogers, Mrs. John Byrne and Mrs. Stephen Mallett.

Dr. Caul Speaks On Flavor at Chicago

WAYLAND—Dr. Jean F. Caul of 38 Lake Shore Drive, a senior research chemist at the flavor laboratory of Arthur D. Little in Cambridge, spoke on "Flavor's New Look" at a meeting of the Institute of Food Technologists in Chicago on Dec. 12.

Dr. Caul has worked extensively in the field of flavor and odor analysis, and has also had experience in nutrition and food analysis. She participated in founding the ADL Flavor Laboratory and in development of the flavor profile method, said to be the newest technique of flavor and odor analysis.

No New Precinct In Wayland, After All

WAYLAND—In spite of what was reported in the Town Crier a couple of weeks ago, it appears that there will not be a new voting precinct in Wayland in the near future, after all.

On closer inspection of the law, it was discovered that the rule about the maximum number of voters permissible in a precinct covers only cities, not towns.

Wayland citizens, it is indicated, may stick with their accustomed voting places for some time to come.

Notes From the Diary Of G. S. Troop 14

So far, Troop No. 14 has had four meetings. At the first meeting, we broke into two patrols and elected officers. The patrol leaders are Martha Seley and Marian Bova and the treasurers are Nancy Smith and Judy Lyford. Troop scribe is Harriet Colby.

At another meeting we decided what we would like to do during the year. Some of the things we plan to do are: go skating; go on an overnight; go on hikes and work on a cyclist badge.

We had one cook-out, the meal being pocket stew. We also discussed where we would go caroling at Christmas and what we would do for a service project this year.

Our leaders are Mrs. Donald Atkins and Mrs. Anthony Bova and the girls are Donna Atkins, Linda Bartol, Marian Dova, Harriet Colby, Judy Lyford, RoseMary Michalski, Cindy Parker, Joyce Rooney, Martha Seley, Karen Smith and Nancy Smith—Harriet Colby.

* * *

NOTE: Troop No. 14 is in need of a bicycle expert to help as consultant to the girls who wish to earn a cyclist badge. Two qualifications are necessary: first, a knowledge of the working parts of the bicycle; second, a desire to share that knowledge. Please call Mrs. Anthony Bova at ELmwood 8-4826, if you would help. Extra operators will be on duty to handle the calls.

Tuxedoes For Sale

WESTON — The Weston Children's Exchange announces that it has on hand and for sale a supply of boys' and men's used tuxedoes. Those interested may call Mrs. Alfred Ewer at TW 3-8148.

The Exchange is closed for the holiday season. It will reopen Tuesday, Feb. 7, 1956.

- Needs no break-in period
- Shaves whiskers according to natural growth pattern
- Self-sharpening blades
- Lubricated for life
- Quietest of all 4 leading shavers

Norelco
ROTARY ELECTRIC SHAVERS
$24.95 AC/DC with travel case
WESTON PHARMACY
The Rexall Store
F. WARREN EATON, Reg. Pharm.
397 Boston Post Road, Weston
TWinbrook 4-3785

EXPERT
Watch Repairing
A Few Watches to Loan During Repair
TEA HOUSE GIFT SHOP
502 BOSTON POST RD., WESTON

BOOKS
the Perfect
CHRISTMAS GIFT
THE VILLAGE BOOK STALL
494 BOSTON POST ROAD
WESTON
Open Mon. through Sat.
9 a.m. 'till 5:30 p.m.
and Fri. 9 a.m. 'till 8:30 p.m.

Planning A
Holiday Gathering?
Let us prepare your sandwiches, hor d'oeuvres, or surprises —such as: Piazza or Italian Sandwiches.
— Consult "Larry"
— Phone OLympic 3-9757
LAVIN'S Inc.
Old Connecticut Path (Rt. 126)
Cochituate, Mass.

Your Best Milk BUY...
is Our
GOLDEN GUERNSEY MILK
DELICIOUS! NUTRITIOUS!
For the Holidays—
GUERNSEY EGG NOG
MAINSTONE FARM
Old Conn. Path — EL 8-2171

ALLEN'S
COUNTRY STORE
Route 20 — South Sudbury
S. S. Pierce Fine Foods - Antiques - Gifts

ABBOTT MOTORS
YOUR FORD DEALER
For Sales and Service
109 LINDEN STREET WALTHAM, MASS.
TWinbrook 4-1106

The LYNDEE. 24-inch "Cabinet of Light" TV. Mahogany grained finish; Blonde Karina, legs extra.
SYLVANIA
"Cabinet of Light"
is all HALOLIGHT
From top to bottom . . . side to side Sylvania® "Cabinet of Light" TV is all pleasant picture and soothing, restful HalaLight®. Seeing is believing when it comes to proof of Sylvania superiority. Come in for a demonstration!
WHELPLEY RADIO SERVICE
478 BOSTON POST ROAD
TWinbrook 3-5992

A LOT OF OUR BUSINESS IS GOING TO THE DOGS

KIBBLES, medium and small size (Chapples)	25 lbs.	$3.95	
KIBBLES, medium and small size (Ajax)	25 lbs.	$3.95	
KASKO MEAL and GAINES MEAL	25 lbs.	$3.10	
CEDAR for deoderizing, warmth and bedding	25 lbs.	$3.95	
DOG COLLARS — HARNESSES and LEASHES			
HILL'S HORSEMEAT	3 cans	$ .75	
BIG TIME HORSEMEAT	3 cans	$ .59	
KENELRATION HORSEMEAT	3 cans	$ .45	
HILL'S DOG FOOD	2 cans	$ .29	
BIG TIME, all beef	3 cans	$ .59	

B. L. OGILVIE & SONS, Inc.
39 WARREN AVENUE, WESTON
TWinbrook 5-1265
BLUE TRUCK DELIVERIES
AMPLE PARKING

Community Chorus Gives "Messiah"

The Community Chorus, composed of singers from Weston, Wayland and Sudbury, performed Handel's "Messiah" Dec. 11.

Through the years the chorus' "Messiahs" have gotten better and better, and this year was no exception. Chester W. Williams, director, has trained his singers to bring out the real punch in Handel's mighty choruses and yet observe the many nuances the music calls for. The parts are more assured, and are massive when they should be.

Mr. Williams always produces some good soloists. This year Aletha Doolittle gave a moving interpretation of the famous aria, "I know that my Redeemer Liveth," which she sang with real feeling and beauty. Edward Munro and William Flavin performed competently the difficult tenor and bass parts, while Anne Rothgeb's contralto voice proved a little on the light side for the large auditorium.

The orchestra, which is assembled for the occasion by Concert-mistress Lucy D. Parker, filled the bill admirably, except for a few rather tentative passages. The younger members of the audience, who were many, were disappointed in the absence of the exciting brass and timpani parts. — H.G.P.

The standard skating place in Weston is a pond of several acres on the grounds of Weston College, which the general public is allowed to use. No life guards are on hand, however, and it's up to everybody to be careful.

Your Best Milk BUY...

is Our

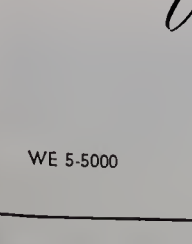

GOLDEN GUERNSEY MILK

DELICIOUS! NUTRITIOUS!

Order Todoy From

MAINSTONE FARM

Old Conn. Path — EL 8-2171

Sunday Afternoon, Dead Spot Of Week, Is Country Problem

In this season of Viking darkness, when the sun sinks over the nearby trees at 2:30 p. m., the question of what to do on Sunday afternoon remains one of the countryside's unsolved problems. Nor does it seem likely that any Act of Congress or vote of Town Meeting can do anything about this matter of private enterprise, or private sleepiness.

There is the Sunday afternoon walk. That's still possible. Some do walk, even though it's old fashioned. But it's harder than riding, on account of dogs, house lots and other people in automobiles.

In the morning there is the extra two hours of sleep, the leisurely breakfast, the glance through the Sunday papers. For many, there is the trip to church.

Then comes dinner, possibly preceded by an appetizer consisting of an olive surrounded by corrosive liquids. After dinner, women have no problem. They can wash dishes.

But after dishes life comes to a dead stop.

Some can sleep, on couch, sofa, chair, bed or floor, but that's dull.

Some can read.

Not many like the old time automobile ride. Motorists from the city take the automobile ride. They come out Route 30 and the Post Road and fill them up. No resident of the suburbs can get on the road without having his front number plate knocked off.

The civic minded can attend the committee meeting. This is worthy. It postpones the committee member's nap from 3 p. m. until 6 p. m., causing him to wake up at 9 p. m. instead of 4:30, thus ruining his night's sleep.

Sunday afternoon would be a fine time to play whist, except that whist went out of fashion while Sunday card playing was still frowned upon.

On Sunday one might sit around and think about his ancestors, who had it even worse on Sunday afternoons in these parts.

About 4 p. m. one might go to the kitchen and get a small snack, except that that way fatness lies.

There isn't even any work to do out of doors. The grass is frozen, the garden is congealed, the unraked leaves are frozen down. What should have been done in October hasn't been done in December, and one can only hope the snow will soon cover it all up.

Skating is for the young, not for those with two-way ankles.

One can sit around and worry about what he has to face at 9 a. m. on Monday.

It's odd, but a heavy Sunday dinner in the stomach tends to haul down the eyelids. This closing of the eyes sort of precludes such intellectual occupations as chess, stamp sorting and staying awake.

One can sit around and crab about the Government.

"Now, if I were Ike . . . ." It's easy to think these thoughts. On the other hand, if I were Ike I'd have Dr. Paul White at my elbow and I couldn't do anything, except take a blue pill every two hours and maybe practise putting on the rug.

Here is a problem which has vexed the New England countryside ever since the Puritans gave up double-session church on Sunday. It's not to be settled by law, television or lighter dinners. It involves the whole business of leisure, the five-day week, child care, reading habits, physical culture, civics and domestic relations.

Out in this realm of the station wagon, the ranch type house, comfortable dungarees for mothers, easy 50-year mortgage payments and packaged hot dogs, somebody should be able to think up what to do on Sunday afternoon in winter. After all, culture in ancient Athens sprang from thinner soil than this. — D. B. W.

Heart Fund People In Wayland, Weston

Richard F. Lincoln of the Weston branch of the Newton-Waltham Bank and Trust Company will serve as Weston treasurer for the 1956 Heart Fund campaign, it has been announced by Mrs. David R. Lutkins of 15 Hidden Road, Weston general chairman.

In Wayland, Mrs. Allan R. Finlay is general chairman. Mrs. Louis B. Jones of Winthrop Terrace is treasurer and Mrs. C. William Cheney of Glezen Lane is advance gifts chairman. Mrs. Finlay will also serve as Heart Sunday chairman.

"Horatio Hornblower", Movie, on Dec. 27

"Horatio Hornblower," starring Gregory Peck and Virginia Mayo, will be the feature film shown at the Country School auditorium on Tuesday, Dec. 27.

The show is being sponsored by the Weston Boosters Club, and all proceeds from this affair will go to the David A. Perry Memorial Scholarship Fund, which has been established for the purpose of awarding scholarships to deserving Weston High School graduates.

The picture will be shown at 10:30 A.M., 2:00 P.M. and 7:30 P.M. Admission will be 40 cents for the morning show and 50 cents for the afternoon and evening performances.

Sponsors of this showing suggest that this is a most worthy cause, and that this film might occupy a few hours of the vacation for children.

Pack 51 Presents American Exhibits

WESTON — One of the best meetings of the season was enjoyed on Friday, Dec. 2 by the Cub Scouts of Pack 51, Weston. Skits, games and exhibits developed around the theme, "America the Beautiful", featured novel presentations of historic events and dates of patriotic interest. This was an outstanding get-together for the Cubs.

All Dens participated actively in the evening's affairs and the job of selecting winners in the various competitions was a tough one for the judges.

During the judging Den 15 gave an original exhibit of drawings by the Cubs depicting famous dates in American history from the Wright Brothers to Korea; the boys of Den 22 told of their trip to Concord and Lexington and of seeing the statue of Paul Revere; Den 19's presentation was built around safety in sports and showed the beginning of various sports in New England; a series of beautiful color slides of scenes from America the beautiful was the subject of Den 2's entry.

Den Awards were made as follows: Inspection - Den 2 and Den 9; Attendance - Den 15; Exhibits - Den 19; Awards - Den 6; Best skit - Den 15.

Among the many hard working Cubs receiving individual awards were Paul Gardent and Oliver Manice.

* * *

WESTON—Despite an unusually heavy downpour Friday, Nov. 4, there was a large and enthusiastic turn-out for the second meeting of the season for Pack 51 of the Cub Scouts. The theme of the meeting—Cub Bee-keeping—was highlighted by several very interesting exhibits relative to this interesting subject; an award for originality was made to Cub Den 22 for their fine work.

Another feature of the meeting was a vigorous "shoe relay" race —ever try to find your left shoe in a pile of 50 others? Den awards were: Inspections — Dens 9 and 12; Attendance—Dens 9, 12 and 15; Exhibit—Den 22; Award of Awards went to Den 9.

Den 2 entertained their fellow cubs with a loud and spirited rendition of "I've Been Working on the Railroad". Kenny French and David MacLeod of Den 12 were awarded Lion Badges. Den 12 enjoyed a very interesting visit to the home of Mrs. Whittemore on Warren Place to see her unusual exhibit of bells on Tuesday. Den 6 is hard at work qualifying a number of the boys for the Bobcat award at the next meeting.

The following boys of Den 9 received the Bob-cat award: Donald Pollock, Summer Williams, Stephen Bromfield, Clough Toppan, Norman Toppan, Robert Reider and Tony Laugner.

Den 15 applauded new Bobcats: Johnny Ayers, Dexter Perry, Jay Kronenburg, Ollie Manice and Harry Thomas. Two Bobcats for Den 19—Stephen Mallett and Teddy Briggin. During the last month Den 19 enjoyed a demonstration of the use of a Scout Camping Pack by Den Chief Dick Wigginson, and a talk on bees by Mrs. Stewart Woodworth, Jr.

The boys of Den 22 had a fine outing recently at Whitman, Massachusetts. The Den paid a visit to the apiary of Mr. W. P. Reece. Mr. Reece fascinated his listeners with a conducted tour from "hive to honey". His gift to the Cubs of several bottles of honey produced at his apiary will serve as great momentos of this fine trip.

McKinley H. Warren of 3 Plain Road, Weston, consulting manager for the Boston agency of the Phoenix Mutual Life Insurance Company, says 21,000 Massachusetts policyholders will share the company's 1956 dividend increase.

LESLIE T. HASKINS, Inc.

Oldsmobile --- Rocket Headquarters

for Weston, Wayland and Wellesley

Try us for a Used Car Buy!

467-469 WASHINGTON STREET
WELLESLEY 81, MASS.
WE 5-4850 WE 5-4851

Olken's

in Wellesley

Boyswear — Toys — Sporting Goods — Bicycles

The Store for Good Sports

WE 5-2835 Open every nite til Christmas

A Very Happy Holiday Season

To Everyone

Ara's

WELLESLEY
for men

WE 5-5000 Open Evenings till Christmas

LAURA STEVENS

Thank You Very Much
For Shopping With Us:
It Always Is A Pleasure
To Serve You

Joyeaux Noel!

Town and Country Clothes
63 Central Street
Wellesley

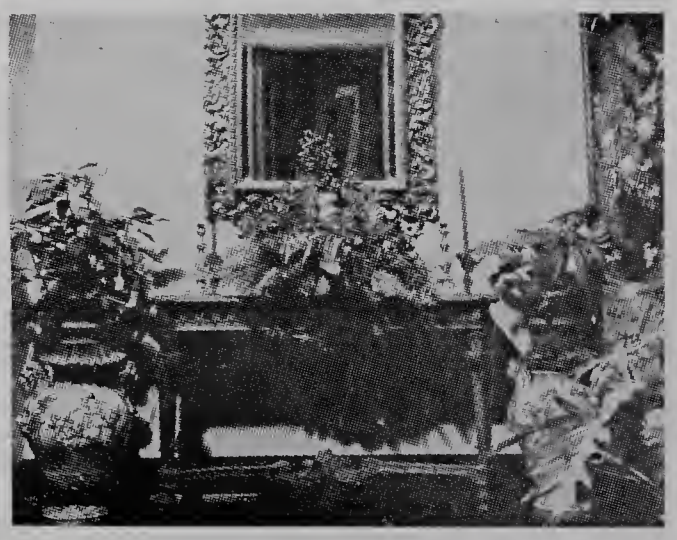

You'll Be Sure To Please With Flowers Or Plants For Christmas

Here you'll find a wide range of prices and a tremendous stock of flowers and plants — so you can select to please at any price from $1 to $20.

Come in now and select.

FOR BUSINESS GIFTS SEND PLANTS!

Fraser's FLOWERS

330 WASHINGTON ST.
FLOWERPHONE AT ANY HOUR
WEllesley 5-3500
Hours 8:30 A.M. to 5:30 P.M.

. In the Churches .

ST. JULIA'S CHURCH, WESTON

Masses daily, Monday through Friday, at 7 a. m.

Masses Sunday at 7, 8, 9, and 11:30.

Mass on Saturday at 8 a. m.

Confessions on Saturday, 4-5:30 and 7:30 to 9 p. m.

There will be a midnight mass on Christmas Eve.

On Sunday, Dec. 18, there will be a Christmas party for the children in the Regis College Gymnasium at 3 o'clock. The program will include tableaus given by the children and Christmas Carols sung by the St. Julia's Choir. Refreshments will be served afterward. Mrs. Howard Rogers, Mrs. John J. Duffy and Mrs. Joseph Antell head the committee.

WESTON—St. Peter's Church
Christmas Services

Sunday, Dec. 18, 8 a. m., Holy Communion.
9:30 a. m., Morning Prayer and Pageant.
11 a. m., Morning Prayer and Pageant.
Sunday, Dec. 21, 9:15 a. m., Holy Communion.
Christmas Eve, 10:30 p. m., Holy Communion.
Christmas Day, 11 a. m., Holy Communion.
Dec. 26, 9:15 a. m., Holy Communion.
Dec. 27, 9:15 a. m., Holy Communion.
Dec. 28, 9:15 a. m., Holy Communion.
Sunday, Jan. 1, 8 a. m., Holy Communion.
9:30 a. m., Holy Communion and Sermon.
9:30 a. m., Church School Assembly.
11:00 a. m., Holy Communion and Sermon.
11:00 a. m., Church School Assembly.

ST. PETER'S CHURCH, WESTON

WESTON—Those participating in the annual Christmas Pageant at St. Peter's Church:

9:30 Service:
Mary; Deborah Harnish.
Joseph; Peter Johnson.
Kings; Forbes McMullin, Stephen Richardson and Kepler Stone.
Angels; Betsy Gambrill, Karen Mueller, Raye Wile and Lee Fowler.
Shepherds; Robert Hamill, Terry Graves, Stephen Day, Jeffrey Ogilvie and Alton Stone.
Leaders of the Church School children, Leverett Flint and Robin Weaver.

11:00 Service:
Mary; Susan Hills.
Joseph; Alfred Arioli.
Kings; William Cusumano and others.
Angels; Claudia Wentworth, Betsy Baldwin and Mary Fleming.
Shepherds; Martita Kingsley, Alex Mackintosh, Geoffrey Sawyer and Nicholas Pearson.
Leaders of the children, Virginia Taylor, Sara Howard and Patty Amadon.

Mrs. Phillip D. Bassett will direct the program with the assistance of Mr. Ralph Woodworth Jr., organist and Junior Choir director.

ST. ANN'S, WAYLAND

Rev. William J. Carty, Pastor
Sunday Masses: 7:30 - 9:00 - 11:00 a.m.
Weekday Masses: (Monday thru Friday) 7:00 a.m., Sat. 8:00 a.m.
Holydays of obligation: 6:30 - 7:15 - 8:00 and 9:00 a.m.
Christian Doctrine: Monday evening, 7:30 p.m.

The regular meeting of St. Ann's Holy Name Society was held Thursday evening, Dec. 15, in St. Ann's Hall. Mr. Daniel Finn, Assistant to the Attorney General of the Commonwealth of Massachusetts, was the guest speaker. His topic "Indecent Literature" was very timely, revealing and educational, as this year all Holy Name Societies in the Archdiocese are working on this theme in their respective parishes.

On Sunday, Dec. 18, Fr. Carty was again host to the children of the Sunday School at their annual Christmas party, immediately following the 9:00 Mass. A Christmas tableau was presented by the children under the supervision of the Sisters of Notre Dame de Namur, who staff the Sunday School. Candy and gifts were distributed.

The regular meeting of St. Ann's Guild will be held Tuesday, Jan. 2, at 8:00 p.m. The meeting will start with Benediction of the Blessed Sacrament in the upper church. The history of St. Ann's Church will be presented by Mrs. Everett T. Ballou, whose mother was one of the original members who took an active part in the building of the church more than 50 years ago. A coffee hour will follow.

Midnight Mass will be celebrated by Fr. Carty on Christmas Eve. The Jubilee Mass of the Sacred Heart by W. J. Marsh will be sung. Carol singing by the choir from 11:45 to midnight.

PROGRAM

Credo—W. J. Marsh—choir
Offertory—O Magnum Mysterium J. A. Corman. Duet by Mrs. John Manning and Miss Eileen Breese.
Carol—With Glory Lit the Midnight Air Revealed, by Dielman. Sung by choir.
A Capella — Sleep Holy Babe — German carol. Lo How a Rose E'er Blooming—German carol. Holiest Night — German carol. In a Manger—Polish carol. Sung by choir.

Program concludes with traditional Christmas carols. Choir Director and organist, Mrs. John Butler.

Cub Pack 53, Weston

At a solemn eandlelight eeremony on Dee. 2 Ken Anderson and Peter Duffy received the highest award in Cub Scouting, the Webelos badge.

Other badges awarded were to Charles Schuenhoff, Lion; Robert Shaw, Wolf; Richard Coakley, Beer, and George McNeil, Silver Arrow.

Dens 3 and 20 won ribbons for their projects portraying the theme of the month, "America the Beautiful."

Bishop Stokes, Dr. Hsieh, To Speak in Weston

WESTON — The University of Life Sunday evening series will be held at the Unitarian Church during the month of February. The speakers include Miss Antonia Froendt of the World Council of Churches.

Bishop Anson P. Stokes will be the speaker on February 12. The Reverend Roy M. Pearson of the Andover Newton Theological School will speak on Feb. 19 and Dr. Tehyi Hsieh, Chinese author and statesman who has recently returned from Formosa will be the final speaker on Feb. 26.

WESTON
CHRISTIAN SCIENCE SOCIETY,

Town House, Town House Road.
10:45 a.m. Morning Service, School at the same hour.
Wednesdays, 8 p.m. Evening Meeting.
Dec. 25 Subject: "Christian Science".
Jan. 1 Subject: "God".
A Nursery is available.

FIRST PARISH CHURCH, WAYLAND

Dec. 24: Candlelight service 8 p. m.
Dec. 25: Family Sunday 11 a.m. (no Sunday School)

WAYLAND TRINITARIAN CONGREGATIONAL CHURCH

Rev. Donald S. Ewing, Trinity Place, ELmwood 8-2991.

Sunday Morning Worship: First service 9:30 a. m. Second service 11:00 a. m. Church School 9:30 a. m. Nursery for small children during 11 a. m. service. On Christmas Day there will be a 9:30 a. m. nursery for small children too.

Sunday Evening: Pilgrim Fellowship at 7:00 p. m.

Dec. 24: Christmas Eve Vesper Service 7:30 p. m.

Jan. 1: The Sacrament of Holy Communion at both the 9:30 and 11:00 a. m. services.

Jan. 4: Instruction for people who are joining church 7:30 p. m.

Jan. 8: Sunday for new members at 11:00 a. m. service.

Jan. 9: Annual Church Meeting preceded by dinner at 6:30 p. m.

Jan. 11: First midweek service 7:30 p. m.

Weston Has $6500 For Parking Lot

WESTON—The Hown of Weston appropriated $6500 for land for a municipal parking lot back in 1950, it was recalled the other day, and hasn't spent it yet.

The idea at the time was to buy two or three acres of low land behind the stores in the Center and have two exits, one near the Fire Station and one near the Postoffice.

Because the land was low, a professor of soil mechanics was engaged to check on it. His report was that it was soupy, and that it would not be economically feasible to try to use it for the purpose specified.

So the project was referred back to the Planning Board, and there it still is. And the $6500 is still appropriated.

Your Best Milk BUY...
is Our
GOLDEN GUERNSEY MILK
Try Our
FAT FREE MILK
MAINSTONE FARM
Old Conn. Path — EL 8-2171

WOODRIDGE
WAYLAND REAL ESTATE CO.
For information call WILLIS RYDER
EL 8-2181 or EL 8-4524

WAYLAND PLUMBING and HEATING CO.
LOCAL DEALERS FOR
General Electric Heating and Air Conditioning Equipment
We can offer you a choice of the finest heating equipment available.
30 years experience in heating, plumbing, air conditioning.
WAYLAND PLUMBING & HEATING CO.
WELLESLEY PLUMBING & HEATING CO.
DAYTON W. RICHARDS, Pres. LEONARD W. ACKER WALTER J. SHEEHAN
151 LINDEN STREET, WELLESLEY PHONE WE 5-1359

HEAR YE — OH LAST MINUTE SHOPPER!
for Mom — Revere Ware and SUNBEAM'S finest Electrical Appliances
for Dad — SARANAC Buckskin Gloves and many "home-handyman" Tools
for Tots to Teens — Mittens, Hockey Sticks and Kitchen Play Sets.
B. R. PARKER — TW 4-1392
450 BOSTON POST ROAD — WESTON

Merry Christmas
and
Happy New Year
From All Your Friends at the
NEWTON-WALTHAM BANK and Trust Company
Serving
NEWTON · WALTHAM · WAYLAND · WESTON
AND SURROUNDING COMMUNITIES
WAYLAND 74 Main Street Cochituate
Hours: 8 A.M. to 2 P.M. Monday thru Friday
WESTON 458 Boston Post Road
Member Federal Deposit Insurance Corporation

Season's Greetings
and Best Wishes
for the New Year
Massachusetts
Broken Stone Company

WESTON HIGH NOTES

Three Weston senior girls who took the preliminary screening test for the National Merit Scholarship Program all passed this hurdle successfully. They are Marian Larkin, Judith Wetzel and Judith Anderson. They are now three of about 4000 semi-finalists in the country who will take the scholastic aptitude test of the College Entrance Examination Board on Jan. 14, 1956, as Merit Scholars.

Scholarship winners will be selected by a board of experts from among the students with the highest scores on this second examination. Qualities of character as well as school performance will weigh in the final choice.

This is the first year of operation of this multi-million dollar scholarship program, set up by corporations and other organiztions for the purpose of assisting gifted students to the higher education they should have. Scholarship winners will be assured of four years of financial assistance in accordance with their needs, and there will be no restrictions upon their selection of colleges or of courses. The number of scholarships to be offered for the academic year of 1956-57 has been increased from 200 to 350 by additional donations to the original fund.

Three girls in the Stenography II class recently qualified for Gregg awards when they successfully completed an official dictation-transcription test with scores ranging from 95 to 99 percent accuracy. The following girls passed the test, which was dictated at sixty words per minute for five minutes and transcribed within a specified time limit: Sandra Akers, Donna Cuigini and Patricia Cusamano.

There was lively goings-on at the school recently with campaign speeches over the P.A. system, election posters all over the walls, and students rushing to register for voting on Friday, Dec. 2. The occasion was the election of our school representative to Student Government Day to be held at the State House in Boston on Friday, March 9. In past years Weston students have served in various capacities, including those of Senator and Governor.

Just as Student Government Day is intended to give boys and girls a close-up view of the running of our state government, so the process of electing the representative is designed to give all the students experience with nomination and voting procedures. Those desiring to compete had to take out nomination papers and obtain the required number of signatures. They spent two days campaigning. All other students went through the process of registration before voting.

Five candidates took out papers. Walter Chisholm received the greatest number of votes, and will be our representative next Spring.

The first quarter of the academic year came to a close on Nov. 18, and report cards were distributed on Tuesday the 29th. This year more than 30 per cent of all students from grades 7 to 12 achieved the distinction of getting on the honor roll in one of the three categories: highest honors, honors, or honorable mention. To get highest honors a student must have all A's in major subjects; for honors he must have at least two A's and two B's; for honorable mention he must have at least a B average in major subjects. However no one can get on any of these lists with a mark, even in a minor field, of less than C minus.

The percentage of students making the honor roll was 30.5, an overall gain of 2.4 percent over last year. Especially noticeable were the gains in grades 11 and 8. Last year the present junior class had 31 per cent of its students on the roll, this year 43.5 per cent made it. Of the present eighth grade class only 15.2 per cent made honors last year, and 31.5 per cent have achieved the distinction during this first marking period. Those receiving highest honors were Harry Crawford and Charles Phillips, juniors; Kim Cummings, Alison Hower, Joshua Lombard and Deborah Williams, sophomores; Arsine Avakian, Bruce Hamill and Ann Wolff, freshmen, and Armine Avakian, Betty Haywood and Esther Lombard, Grade 8.

The others:

Honors: Seniors: Judith Anderson, Marjorie Benedict, Owen Connolly, Patricia Cusumano, David Donaldson, Blake Foster, Marian Larkin, Lusanna Lawson, Judith Wetzel, Nancy Wilkes, Suzanne Wilson, and Peter Rayner.

Honorable Mention: Sandra Akers, Daniel Bump, Thomas Healey, Robert Howell, Craig Jameson, Thomas Malamud, Nancy Nichols, Barbara Rushford, and Richard Cahill.

Juniors: Honors: Sally Armstrong, Walery Chodsky, Eleanor Farrar, Stuart Harnish, Alan McClennen, Blythe Page, Meredith Stebbins, and Frances Tyng.

Honorable Mention: Donald Brayton, Curtis Endee, Jonathan Gates, John Gilman, Peter Hanson, George Heck, Iris Hubbard, Nancy Jones, Terry McGuire, Robert Murray, June Olson, Carol Raynor, Peter Russett, Carol Smith, Susan Smith, Edward Symmes, Robert Walsh, and Deborah Collins.

Sophomores: Honors: Sandra Cunningham, Henry Field, Bernard Foote, James Gambrill, Vincent Hoagland, Henry Lehne, Nina Marchetti, and Carl Rydell.

Honorable Mention: Anita Barclay, Joanna Bartlett, Marla Buerger, Peter Fowler, Thomas Graham, Jane Gross, Barbara Haywood. Philip Mueller, Lynten Raynor, Joan Rogers, Judith Sherman, Deborah Toppan, and Judith Nilan.

Freshman: Honors: Susan Bump, Thomas Kelly, Margaret Koester, and James Tebo.

Honorable Mention: Sally Ayers, Jonathan Bartel, Frank Best, Diane Dolan, David Heerdt, Susan Herrick, Edward Hubbard, Marcia Jenney, Ann Kellogg, Barbara King, Joan Lawson, Helen Mann, Wendy Mann, Susan McGuire, Cecelia Melone, Sally Murphy, John Reissner, Alan Scott, Anne Shaw, Laurinda Shepardson, Susan Smith, Susan Toner, Robert Wilkes, and Ann Winsor.

Grade 8: Honors: Karen Beamish, Frederik Crawford, Louise Dailey, John Gray, Jr., James Hall, Charles Janeway, Jr., and John Brooks.

Honorable Mention: Nancy Albrecht, Richard Ayers, Susan Bassett, Janice Cetrone, Alex Corman, Beverly Eaton, Gretchen Goodall, Meribeth Hanson, Joan Harding, Samuel Hawkes, Deborah Lynch, John Mahoney, Priscilla McFarlin, Richard Newbert, Elizabeth Parsons, Lewis Pillsbury, Lars Rydell, Jonathan Speare, Wayne Wetzel, and Richard Wigginton.

Grade 7: Honors: Julie Doebler, Susan Koester, Gail Mosher, Erika Saunders, Kenneth Terkelsen, and Linda Townsend.

Honorable Mention: John Akers, Janet Albrecht, Donna Brown, Richard Cutter, Nancy Garland, Stuart Gauld, Edward Gray, Peter Grey, Judith Helgeson, Anne Jones, David Kellogg, Marie Larsen, Charles Lehne, Rosamond Lombard, Karin Mueller, Virginia Olney, Stephen Richardson, Karen Schuerhoff, Keppler Stone, Joanne Symmes, Susan Thomas, Paula Toner, James Tyng, and Jane Wypler.

Wayland Selectmen Ask State To Fix Curve on Route 30

WAYLAND—The Wayland Selectmen, by Frank S. Tarr, clerk, have written a letter to John A. Volpe, Massachusetts Commissioner of Public Works, calling attention to the new Dead Man's Curve on Route 30 near the Weston line and asking that something be done about it.

The letter:

"Several months ago the Massachusetts Department of Public Works reconstructed a section of Route 30 located in Natick and crossing into the Town of Wayland at Frost Street. This area has become a definite death trap and will be a constant expense to the Town of Wayland through policing and constant replacement of guard rails and markers.

"The Town of Wayland is also confronted with a drainage problem caused by surface and spring water that is constantly flowing down this newly constructed road and into and across Route 30 at the Natick-Wayland line.

"It is imperative that you realize the extremely dangerous condition that presently confronts the motoring public. We would appreciate your cooperation in having this curve modified and the drainage corrected."

Between Wayland and Weston, where this new strip of road runs, is an odd corner of Natick, something more than a quarter of a mile long. This little section of Route 30 in Natick does not connect with any other Natick highway and in the past snow removal on it has often been indifferent.

Chamberlins Have Twins

WAYLAND—Twins were born to Dr. and Mrs. Harold Chamberlin of Old Sudbury Road, on Dec. 10 at St. Elizabeth's Hospital. Harold Eliot Chamberlin weighed six pounds and four ounces, and Cynthia Maud Chamberlin weighed six pounds and five ounces on arrival. The Chamberlins were told about a month ago to expect twins. Dr. Chamberlin's father is a twin.

Wayland Building Permits

To Donald Ide, Old Connecticut Path; Einar P. Robsham, 47 Sherman Bridge Road; Milton Mix, 42 High Rock Road; Edward A. Veno, 17 Glen Road; W. W. S. Curran, 4 Gale Road, and Ralph A. Parker, Woodridge Road.

Season's Greetings

SYLVANIA ELECTRIC PRODUCTS, Inc.

WALTHAM LABORATORIES

RED COACH FARM MARKET

Christmas Trees and Wreaths

Season's Apples Vegetables

MAINSTONE MILK

Open year 'round

WILLIS RYDER

Real Estate

EL 8-2002

ALLEN MORGAN

Insurance

EL 8-2515

Office on the Village Green, Wayland

EL 8-2181

MacRae Furniture

Early American PINE MAPLE CHERRY Colonial

Open Monday through Friday 9 A.M. to 9 P.M., Saturday 9 to 6

BOSTON POST ROAD SOUTH SUDBURY HI 3-6449

Season's Greetings

from the Personnel of Clauson's

your local Dodge - Plymouth Dealer

CLAUSON'S OF WELLESLEY, INC.

26 WASHINGTON STREET — WE 5-7100

H. B. KNOWLES Inc. . . . *for "Johnny-on-the-Spot" SERVICE!*

ROUTE 126, SOUTH LINCOLN

TELEPHONE CLearwater 9-8223 — DAY OR NIGHT

BUDGET SERVICE PLAN

24 Hour Oil Burner Service

BY OUR OWN TRAINED SERVICEMEN

(On Call 24 Hours a Day — 12 Months a Year!)

FREE! *Oil Burner Efficiency Test!*

Learn if your present unit is yielding a correct ratio of heat for the amount of fuel consumed.

ESSO HEATING OILS

Automatic Degree Day Deliveries by our own fleet of modern tank trucks

Weston High Presents "Ladies In Retirement"

Students at the Weston High School, under the direction of Mr. John W. Zorn, Chairman of the English Department, put on an excellent performance of "Ladies in Retirement" on Thursday and Friday evenings, Dec. 8 and 9, at the Country School auditorium.

This play, by the British writers Edward Percy and Reginald Denham, is more of a psychological than a mystery drama. It involves the murder of Miss Leonora Fiske, an elderly retired actress of dubious reputation, by her faithful friend and housekeeper, Miss Emily Creed. Miss Emily is the guardian and sole support of two "unbalanced" sisters whose odd behavior makes them unwanted guests in the home of Miss Leonora. To prevent her helpless sisters from being ejected Miss Emily commits the murder and lives on the checks that come regularly to her late employer.

The major part of the play reveals the trapping of Emily, not just by the authorities and a no-good nephew, but by her own conscience.

Joanna Bartlett played the difficult lead role of Emily with admirable poise and restrained revelation of the psychological tensions that are the motivation of the play. Her two sisters, Louisa and Emily, were played by Judith Wetzel and Judith Wilkinson, the former sly and soft-spoken, the other ugly and screeching. Their fine characterizations lent variety as well as humor to the performance.

The gay and exhuberant Leonora was faithfully portrayed by Suzanna Wilson, the saucy little maid was saucily done by Sandra Cunningham and Martin Pollock gave an amusingly realistic rendition of the ne'er-do-well nephew Albert. Three minor roles, those of Bates the coachman and two detectives were well played by Richard Cahill, Craig Jameson and Robert Murray.

The scenery, authentic and effective, was produced in the school shop under the direction of Mr. Aimo Teittinen, the lighting under Mr. Malcolm Oliver. Costumes, some of which were loaned by Mrs. Allan T. Wheeler, were equally effective and true to the late 19th century period.

An alumni homecoming party will be given by the senior class on Saturday, Dec. 17, beginning at 8 o'clock in the High School gymnasium. All alumni are cordially invited to attend, and special invitations have been sent out to members of classes 1952 through 1955. General chairmen for the occasion are David Donaldson and Blake Foster.

There will be a special Christmas assembly at the High School on Friday morning, Dec. 23, at 11:30 a. m. in the gymnasium. Selections of Christmas music will be played by the orchestra, the band, the choir, the chorus and the Sulizanna Trio, under the direction of Mr. Wendell Phillips. Especially featured will be an arrangement of Tchaikowsky's Nutcracker Suite, played by the orchestra, and two numbers sung by the choir: "'Twas the Night Before Christmas", and the cantata, "Song of Christmas" by Roy Ringwald. This cantata has been recorded by the school choral group, and recordings may be bought at the school (price $2.50).

The annual Alumni vs. Varsity basketball game will be played in the High School gymnasium on Wednesday, Dec. 28, at 7:30 p. m. This is always an exciting event with past stars competing against the current best players in the school. Last year the alumni won by one point, and this loss for the varsity was the only loss sustained by the school team during the entire season.

Mr. John Proctor, Dean, Mr. Robert Carini, and Mr. George Harris attended a meeting of the Massachusetts Coaches' Association at M.I.T. on Saturday, Dec. 9. The purpose of the meeting was to discuss rules and regulations pertaining to all sports played by school students.

Toll Road Takes Another 57 Acres

WESTON—The Toll Road Authority has taken its second bite out of Weston this time an area of 56.7 acres bounded by Route 128, South Avenue, Park Road and Riverside Road, including 13 or 14 houses.

In its first taking, the Authority acquired 136 acres on which were 11 houses. Town valuation lost in this taking was estimated at $180,000, and in this second taking at an additional $160,000. Thus the Town loses nearly 193 acres, two dozen houses and $340,000 of valuation.

Owners affected by the second taking are Dr. Nancy L. R. Bucher, Mrs. Marion P. Lane, the Metropolitan District Commission, Agnes Blake Fitzgerald, Charles B. Jr. and Dorothy W. Cutter, Mrs. Marjorie Whitaker, Stewart F. and Evalyn D. Grinnell.

Harry G. and Lillian R. Brockington, J. Philip and Ellenor C. Lane, Frederick de Russett Strong and Elsie deWolf Strong, Benjamin S. Blake and Edward C., Sarah A. and Mary E. Dooley.

As the road is now laid out, there is an access to it from Commonwealth Avenue in Newton, but no exit from it to Commonwealth. The spur of the toll road leading to Nickerson Field (and thence nobody knows where) is still marked on the map in broken lines.

Cubs of Pack 51 Awarded Badges

WAYLAND — Pack 51 of the Wayland Cub Scouts held its monthly Pack meeting Nov. 17 at 7:00 at the High School gym.

Receiving awards were Brian Sibley and Clark Perry, wolf badges; Donald Cassidy, Lion badge and gold arrow in Den 4. Michael Whelan, silver arrow; David Charnock, gold arrow, and Marty Benjamin, silver arrow in Den 3.

Two dens put on skits portraying "America the Beautiful", the theme for the month. Besides the singing of "America the Beautiful" the boys and their fathers engaged in a game called hit the basket. The cubs won.

The meeting was concluded by Scoutmaster Will S. Brown's announcement that Den 3 won the attendance award for the second straight month. The Den was then entitled to keep the attendance flag. It was suggested that cubs of the other dens get out the vote for the next pack meeting, Thursday, Jan. 9, 1956.

Weston Selectmen Are Perambulating

WESTON— Weston Selectmen, this year, are engaged in the ancient New England rite known as perambulating the boundaries, and they're really doing it. They've already inspected the Waltham, Lincoln and Natick lines, and they're getting ready to cover the long Wayland line.

To be sure, they've been using some substitutes, as permitted. Selectman Edward M. Dickson has gone out twice, with Fire Chief Maurice L. Upham and Town Engineer as substitutes, and Selectman William R. Dewey has gone once with the same substitutes.

The important thing, it is said, is to make sure that stone bounds are still in place. The perambulators drive where they can, but where necessary they go on foot through woods and brush. The law calls for this perambulation once every five years, and for Weston this is the year.

In the Nov. 24 issue the address of Dr. Leon Herman's new office was given as 39 Central Street, Natick. More accurately, it should have been 29 EAST Central Street, Natick.

The Town Crier.

Town of Wayland Zoning Board of Appeals

Public hearings will be held Thursday, December 29, 1955, at the Town Hall, Wayland, on the following applications at the times indicated:

8:00 p.m. Application of Barbara F. Davis to divide land on Old Sudbury Road into four lots not meeting the area and frontage requirements (55-70).

8:30 p.m. Rehearing on application of Thomas F. McManus for frontage variance State Road East (55-65).

9:00 p.m. Application of Dene R. Kelley to operate nursery school in home to be built on lot 5 Glen Road (55-71).

ZONING BOARD OF APPEALS

CLASSIFIED ADS

Classified ads are 3c per word rounded off to the nearest 5c, paid IN ADVANCE with copy. Minimum charge, 50c. Scotch tape coins to your copy. and mail or bring to TOWN CRIER, 502 Boston Post Road, Weston.

DIGNIFIED BUSINESS for Women. Spirella Co. has a few openings for selected women. Internationally known products — sells everywhere. Excellent earnings year 'round. For appointment call after 5 p.m., LA 7-1132.

FOR RENT: Garage Stall, $5.00 month. Available January 1st. Rear 476 Boston Post Road, Weston. Inquire Barber Shop.

WANTED: Children's ski boots: Size 4-5 and size 7-9. EL 8-4555.

FOR SALE: Fireplace wood, all hardwood, well seasoned. Call mornings or evenings. J. C. Walker, Wayland. EL 8-2368.

FOR SALE: Savage full size semi-automatic spin-dry clothes washer. Cost $180. Price $35. Craftsman 18" reel ½ h.p. power mower. Good running order. Cost $99. Price $25. EL 8-2554.

FOR SALE: Avon Products. Norma Miller, Mayflower Path, Cochituate, OL 3-4707.

BABY SITTER wanted for New Year's Eve. Call EL 8-2472.

SEWING, ALTERATIONS and **MENDIING**—done at home. Call TW 4-1504. 10 Woodward Lane, Weston.

FOR SALE: German Shepherd puppies, 8-9 weeks old. Father of puppies, Prince Thor, is a Grafmar dog. Mother is Lady Clio the Second. Father of Lady Clio is international Champion Valiant of Draham, a C.D. (Companion Dog), meaning like a Ph.D. of persons. Lady Clio's mother, Glee of Grafmar. Call EL 8-2413 after 6 p.m.

GOLDEN RETRIEVERS: The finest double duty dog. Ideal disposition for the family. Unsurpassed for hunting. Our litter comes from the finest American Kennel Club Bloodlines. May be seen anytime. WA 5-8213-M.

Your Best Milk BUY... is Our GOLDEN GUERNSEY MILK

Enjoy GOLDEN GUERNSEY CHOCOLATE MILK

MAINSTONE FARM

Old Conn. Path — EL 8-2171

Season's Greetings

from

Daniel H. Sheehan

Realtors

ELmwood 8-2579

GEORGE M. CLAUSEN COMPANY

Painting and Decorating

QUALITY Since 1916 SERVICE

11 LAKE ROAD, COCHITUATE OLympic 3-0309

Phone for Free Estimates

Season's Greetings

It has been most gratifying to see so many new faces of late. We hope it means that the effort we have put into our "New Look" has pleased you.

But what about this "New Look"? We have been renovating — our store and our personnel. Wayside Package Store is now a more pleasant and efficient place to serve you. It means we have the Holiday Spirit and "spirits". Variety in abundance, for your needs in "cheer".

Shop in leisure — advice and assistance we cheerfully extend to you. See our specal displays of Holiday Items.

In accordance with the occasion and the season, we have a gift for Mother, Dad and those little Helpers. Come see us!

WAYSIDE PACKAGE STORE

Wine Consultants

POST ROAD, SOUTH SUDBURY Hilltop 3-2461

WAYLAND REALTOR & BUILDER

LOCATED 1000 YARDS OUT OF WAYLAND CENTER ON RT. 20 STATE ROAD, WAYLAND

Dial EL mwood 8-4501

EL mwood 8-2231

EDWARD A. V ENO

Special Purpose Loans $350 to $1,500

Prompt, Confidential Service Cash in 12 Hours

- Loans to home sellers. No monthly payments; repay after you sell
- Loans to heirs and persons awaiting settlement of estates. No monthly payments; repay after estate is settled
- Loans on automobiles, flexible payment plan
- Temporary second mortgages to home owners

Cochituate-Wayland Loan Company

ROUTE 30, COCHITUATE, MASS. OL 3-3181

HAROLD J. LUNDY

Westway Road, Wayland, Mass.

EL 8-4361

EXCAVATING AND GRADING

GENERAL CONTRACTING

Estimates Without Obligation

TOO COLD AND WINDY TO WASH YOUR CAR?

Give your car that "Holiday Sparkle" under our new Rapid, Automatic Car Washer.

-::- 10 Minute Service

-::- To Protect the Finish

-::- To Enhance Appearance

Call: EL 8-7791

WAYLAND ATLANTIC SERVICE

Opp. Red Coach Grille

Suasco —

(Continued from Page 1)

Agriculture, and his Deputy, Dr. Benjamin Isgur. Both make their headquarters at the University of Massachusetts at Amherst.

Seven or eight men have already looked over the valley, they said. After the first of the year, they said, they hope to have from four to eight work parties, of at least three men each, making the detailed studies on which the job would be based.

Mr. Colonna said he planned to introduce into the Massachusetts Legislature, next day, a bill calling for the appropriation of money to match Uncle Sam's contribution.

Wayland people have heard so much about flood prevention, with nothing done about it, that they have tended to become a little skeptical about possible improvements.

Mr. Colonna was given the question, "Is the job really going to be done this time?"

"I would say definitely yes," he said. "I think this will work out. I think the Association can guarantee that it will be done.'

Channel Dredging

One of the things they have done, they said, is interview the owners of the mill at North Billerica, where the nine-foot dam holds back the river water. The owners, they said, were reasonable. They don't care whether the ledge at the Fordway is blown up, but they are concerned about the 1,000,000 gallons of water a day which they need. They were told that part of the plan calls for a steady, controlled flow of water, and that the retention areas planned should provide a guaranteed flow. They said there would be another meeting with the mill people.

They couldn't say just what effect the project would have on the Wayland marshes. They thought the silt would be dredged from the river and the channel widened. They thought there would still be marshes, but that the next higher level of land along the river should be drier.

The experts begged off from giving exact details. They couldn't say whether there would be a dam in Wayland. They said they had retention areas — ponds created by dams — in mind, but they didn't want to say where they were. They did say that no good land now in use would go under water.

The plan embraces 35 cities and Towns, from the junction of the Concord with the Merrimack at Lowell all the way back to the sources of the Sudbury and the Assabet. The idea seems to be to attack one tributary watershed at a time. Thus, some brook in Westboro might be flood-proofed as one complete element of the bigger job.

Need Easements

The Suasco area includes 243,000 acres. The limit on such projects under the Federal law is 250,000 acres. They said this is a "precedent job", one of the first and one of the biggest under the law.

A point they made particularly is that the project calls for cooperation by landowners along the river. Suasco has easement forms to be filled out, to permit engineers and workmen to reach the river and perhaps to permit dredged material to be piled on the river banks. No money is provided to pay for these temporary easements. However, it was said that these easements are temporary, that flood prevention will enhance the value of the lands and that Uncle Sam will reckon the easements as having substantial value when he comes to figure out matching funds.

They said that failure of one of the 35 cities and towns to join in the project would not nix it. They said it might turn out that the flood prevention project would be like Chapter 90 work on roads. Moreover, there is no Federal or State domination in this deal. Suasco, the organization of local residents, makes the decisions on what's to be done, after getting expert advice.

One of the projects is to have the flow of the rivers controlled by a single responsible agency. At present, it appears, the arrangement for opening or closing dams is a loose one.

The experts said there are no great physical obstacles in the way of the project. The technical side, they said, is the simplest. The most immediate problem is to get the easements.

How long the whole job would take they couldn't say, nor how much it would cost. It might take five years, and the law says the cost can't be more than one year's flood damage. Work might begin next June.

The sensational thing about it is that Suasco officials really think they'll do the job. For more than three centuries the Sudbury River has been soaking Wayland at intervals, getting worse in recent years. Now they promise to fix it, once and for all, and if they make good the benefits to Wayland will be great.

Wayland Fire Record

Nov. 27: Box 17, brush, Kenneth Morrell, Main Street.

Nov. 28: Box 61, boiler room, Wayland Motors, State Road West.

Dec. 1: Box 17, overheated furnace, Frank Perry, Quincy Road.

Dec. 3: Box 3271, two dogs rescued from Dudley Pond.

Dec. 6: Box 17, smoke from oil burner, Robert Heald, 1 Pollock Road.

Dec. 11: Box 245, grass, J. Hampson, 297 Commonwealth Road.

Dec. 11: Box 17, grass, Robert Heald, 1 Pollock Road.

Dec. 11: Box 17, grass, Roger Hewitt, Commonwealth Road.

Vokes Players —

(Continued from Page 1)

to be Seen", made possible the installation of plumbing in the building. Daniel E. Kennedy Jr., who for several years has been in charge of building maintenance, organized this latest improvement.

Reports were given by the following officers: George Vinsonhaler, president; Fessenden Morse, vice-president and program chairman; Mrs. E. P. Blanchard, secretary; Arthur E. Grannis, Jr., treasurer; L. William Bertelson, membership; Daniel E. Kennedy Jr., building; Willard Dik (with Mrs. Dik, co-historian); Edward K. White, play committee; Mrs. Francis H. Stites, make-up; Mrs. Maurice Williams, wardrobe; Rudolph Bruce, publicity; Mrs. William Hodgkinson, tickets; and Frederick Perry and John Sibley, stewards.

Elected officers for 1956 are: President Winford Naylor, Eastern Airlines pilot who has been in several plays; Vice-president Mrs. Daniel E. Kennedy Jr., who has both directed and played many leading roles; Secretary Mrs. William Hodgkinson, who has acted and has recently taken charge of tickets; Treasurer Arthur E. Grannis, who has held this position in Vokes for several years and who has helped construct scenery for nearly every play. Members-at-large William L. Bertelson and Mrs. Ralph Field continue their terms, and Philip Bassett of Weston replaces Alfred C. Whiting, whose term has expired.

Entertainment followed with several original songs sung by Francis W. Hatch, who also read a poem in tribute to Mr. Vinsonhaler. A series of tableaux on the history of plumbing was put on by the program committee.

John J. White Is New N-W Bank V-P

JOHN J. WHITE

Assistant Vice President John J. White of the Newton-Waltham Bank and Trust Company was elected a vice president of the bank at a meeting held recently in Waltham. He has been with the bank 24 years, is a member of the Massachusetts Bar, a director of the Starkweather Engineering Company, and for three years past has been chairman of the bank employees group of the Newton Community Chest.

He is also treasurer of the Bureau of University Travel and is a member of the Newton Rotary Club.

Assistant trust officer John B. G. Palen was elected trust officer; Miss Ruth Burns, Frank H. Woolway and John N. Sullivan were elected assistant vice presidents; Miss Anna Walsh was named an assistant treasurer and Mrs. Alice J. Slattery and Miss Polly Wood were made assistant trust officers.

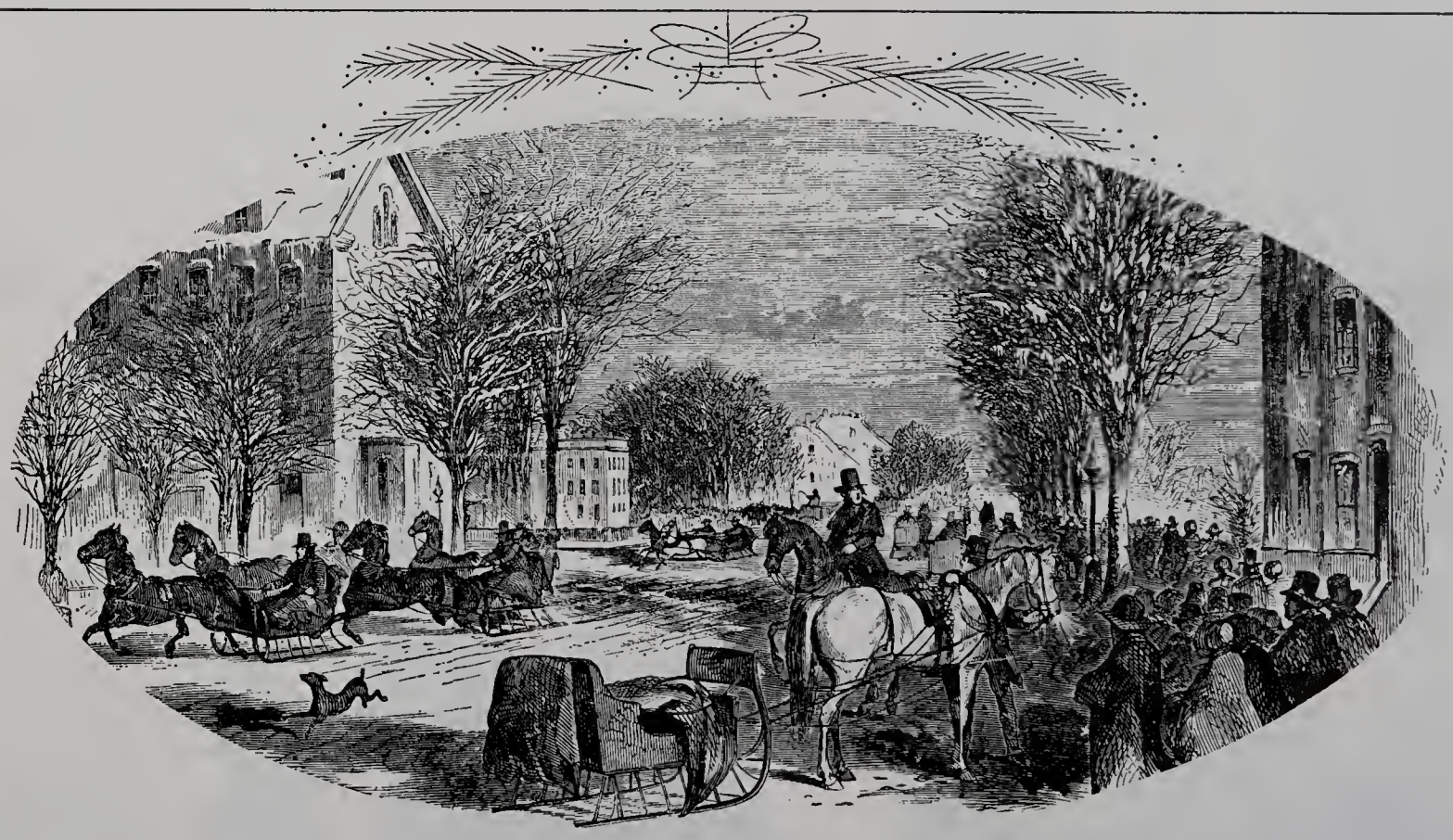

Boston Edison Company brought the service of electricity to its first customer in 1886 when this local winter scene was made.

Time and progress change many things but on the eve of its 70th Anniversary Year your electric service company's message to its hundreds of thousands of customers remains constant:

To One And To All
Merry Christmas And
Happy New Year

Boston Edison Company

Beacon Hill By-Lines

By Rep. Robert Ayers

Your daily newspaper arranges for complete news coverage of what happens at the State House. It cannot, except on its editorial page, tell you the story behind what happens, and the "why" of it. Even the editorial page is dedicated to trying to mould opinion on a given issue, rather than to trying to explain the background.

The purpose of this column, therefore, is to inform you, in the months ahead, as to why certain things happen, and even to anticipate the direction which certain forces interested in legislation will take even before final decisions are made.

On Wednesday, Jan. 4, 1956, the Greatest Show on Earth (or at least in Massachusetts), opens in Boston, when the State Legislature, more formally called the General Court, convenes for its annual session on Beacon Hill.

Thanks to our right of free petition, which means that any crackpot can get any kind of a bill filed, we will face a record number of bills, more than 4000 before the session ends. They range from the ridiculous to the sublime. They run the gamut from a bill which would prohibit the manufacture of food containers to be used in refrigerators which cannot open easily (the containers, not the refrigerators) to a proposal that the state provide 25,000,000 dollars more in aid to education by payments to cities and towns.

To understand the situation fully you must constantly keep in mind that we have a Republican Governor, Christian A. Herter; a Republican Senate (by only two votes, sometimes unrecognizable); and a Democratic House of Representatives, by 16 votes. That's roughly the equivalent of producing a stage show with Bob Hope as the star and Milton Berle and Jack Carson as co-stars vying for top billing, with Martha Raye, Arthur Godfrey, and Rin-Tin-Tin on the second level trying to crowd out the stars.

Remember, too, that next year, only two weeks away, is an election year, when every one wants to look good—to be the friend of the people—to give them something which costs them nothing. No one has yet figured out how to do this, but nobody in public life ever gives up trying.

Many public officials on Beacon Hill, led by Speaker of the House Michael Skerry, freely predict a short session, in contrast to the one this year which ran until Sept. 17, a view which is NOT shared by this writer.

Many and varied reasons are given for this opinion; the salary of the members is the same whether they sit for one month or 10 months; it will be an election year with state party conventions in June and national conventions in August; the "boys" will want to get through to go home and campaign for their own re-election.

A realistic view of the financial problems which face the next session of the Legislature will alone indicate the futility of this reasoning. This writer predicts a long, frustrating, and hopelessly deadlocked session extending almost to Christmas, although nobody hopes he is wrong more than he does himself.

Because receipts from corporation income taxes are substantially below estimates which were used this year, the state will probably end its fiscal year next June 30 with a deficit. Increased costs of everything, the staffing of such new facilities as mental health hospitals, the increased cost of servicing the State debt, and other unavoidable expenditures for State government will require new money beyond existing sources of revenue.

If Governor Herter should recommend new taxes, an opposition House of Representatives would not approve them. If he should recommend curtailment of existing governmental services to reach a level which existing revenue could support, the House would not approve that either. Which horn of the dilemma should he choose to pierce himself with? Tbis issue alone could hang up the session for many months.

We can determine a better sense of direction when the Governor delivers his annual message to the Legislature Jan. 5, and even more clearly when he delivers his annual budget message some three weeks later.

Stay with this semi-monthly program. You can't follow the play without the names and numbers of all the players.

Weston Dates

Dec. 23: Schools close, 12:30 p. m. Christmas recess. Weston Assembly, Weston Golf Club, 7 to 8:30 p. m. Weston Junior Sociable, Weston Golf Club, 8:45 to 10:45 p. m.

Jan. 3: Schools reopen. Girl Scout leaders, coffee, 9:30 a. m., meeting 10 a. m., at Scout House.

Jan. 5: Basketball, Westwood at Weston, 3:15 p. m.

Wayland Trolley Had a Hard Time Going Uphill – No Juice

WAYLAND—"From Stagecoach to Railroad in our Country Town" was the theme of the October meeting of the Historical Society and a number of speakers contributed information about coaches, trolleys and trains of the 1880's.

Mrs. Newton Harris told about the stage coach line.

The local line went from Weston to Wayland to Sudbury, by way of Old Sudbury Road, because the Post Road over the river hadn't been built.

Miss Hope Hubbard said the passengers were sometimes packed in too closely for comfort. Those inclined to become ill from the motion were advised to sit just behind the driver, where the jouncing wasn't so bad. One of the "Rules of the Coach" was, "Do not spit on the leeward side of the coach." The driver, who sat outside, would wear long red stockings, boots, fur coat and cap and a red sash around his waist.

Mr. Alvin Neal said horse car tracks from Natick to Cochituate were laid in 1884, and in 1890 three of the cars were electrified. There was an argument over fares for the expensive new electric cars, so for two weeks horses drew the cars to the Natick line. The horses were put into a stable which stood where George Stockbridge's filling station now stands, and electricity took the passengers to Natick. Then the company gave in and the nickel fare was restored.

The Wayland Selectmen who stood firm in this crisis were Thomas Frost, Ed Marsters and Lou Flanders.

The trolley line was extended in 1896 to a terminal outside Wayland Town Hall. Mr. Neal was the operator of the one-man car. At High School graduation five or six cars would come from Cochituate to the Center to carry the crowd.

Going over was easy, because it was mostly downhill. Going back, uphill, was different. Only one car at a time could make the hills, because there wasn't enough juice.

The ice storm of November, 1921, made a shambles of the trolley wires and the line had to be abandoned. Mr. Neal drove the last trolley and also the first bus, which replaced the trolley.

Mr. Charles Cole told about the railroad. The first trains went through in 1882, but the line was not successful and was abandoned for a year. In 1884 service was resumed.

Mr. Cole, station agent in Weston and then agent in Wayland for 21 years, said there were 18 trains daily through Wayland, besides freight trains. Mr. Frank Pousland was Wayland station agent for 28 years, and he was kept busy.

Wayland had a freight siding, a freight house, a round house, a turn table and a water tank. The station agent had to keep an eye on all these and in addition, sell tickets, operate the telegraph, check freight and keep the stoves going in cold weather. The first shipment of freight to Wayland by train was a 200-pound barrel of flour for A. Cutting. The charge was 25 cents.

Henry W. Patterson told his recollection of children commuting to school by train, under the watchful eyes of the train crews. He remembered commuters arriving at the station by carriage, and he had a bright memory of one pedestrian who used to walk down the road to the station every morning drinking his coffee, with his wife following him to take home the cup and saucer. This was life 45 years ago.

Mr. Cole showed many old railroad pictures, some of them loaned by Miss Mabel Damon. Mrs. Herbert Wentzell loaned pictures of horses and carriages, and Mrs. J. O. Post, who presided, showed some old toys, loaned by Mr. Frank Ball from his collection.

Knowlcroft Parents Meet

COCHITUATE — Thirty - five Knowlcroft Nursery School parents met at the school on Dec. 2 to hear Dr. Marvin B. Krims of the Judge Baker Guidance Clinic, who presented a sound film, "Preface to a Life", and answered questions. Desserts made by children of the nursery and kindergarten classes were served.

Cochituate Section Gets New Cub Pack

COCHITUATE — Due to the rapid growth of cub scout Pack 1, Cochituate, a new Pack was formed and held its first meeting at the Happy Hollow School on Monday, Dec. 19.

This new cub group, Pack 55, will serve all boys from Main Street up West Plain Street, all streets off West Plain, Old Connecticut Path, Dudley Pond area, Stonebridge Road and Maiden Lane area.

The Pack committee includes Eldon Fox, chairman; Charles DeMartini and Douglas Porrell, committeemen; Jack Arnold, cubmaster; Kenneth Tibbetts and George Harris, assistant cubmasters.

Den mothers include Mrs. Winnefred Fox, Mrs. Ruth Harris, Mrs. Clare Large, Mrs. Dorothy Livingston, Mrs. Mina Tibbetts and Mrs. Helen Woods.

Regular meetings will be held on the last Monday of each month.

Robert M. Morgan of Wayland was one of the speakers at the Citizen's seminar held at Boston College early this month.

Merry Christmas

It is a "Merry Christmas to me because of the privilege of living and having my business in such a wonderful community among such a fine group of people.

We who own property here own a part of the United States of America and have a greater feeling of being a part of this the greatest community in the world.

Happy New Year

James T. Trefrey

O'Toole the Florist

719 MAIN STREET
TWinbrook 3-2961
Resident of Weston

To Our Many Friends and Neighbors
We Extend Our Warmest

Season's Greetings

"Your Friendly Chevrolet Dealer for 17 years"

COCHITUATE MOTORS

Rt. Jct. 27 and 30 OL 3-7471

Girls of all ages love a new dress. We've got juniors of course, and now we have ladies' dresses in all shapes and sizes up to size 24.

The one thing they all have, regardless, is charm; and they do make wonderful Christmas presents.

A Word to the Wives...

By HAL BURKE

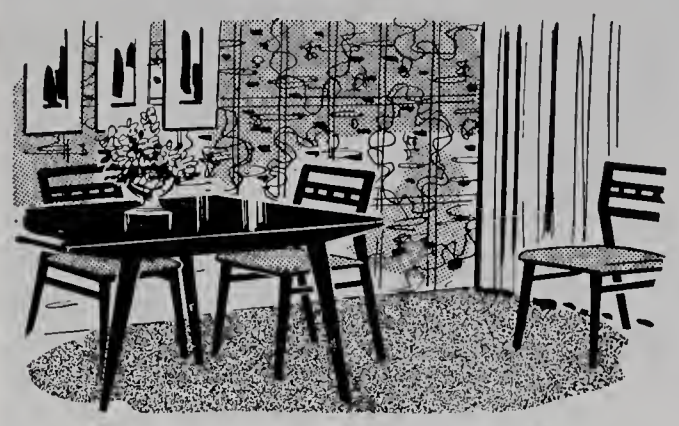

MORE COMFORT — LESS WORK

Just about now a great many of us are tossing New Year's resolutions around in our minds. We believe that a good resolution, like charity, should begin at home. Are you spending more time in home upkeep than you think you should? More than is necessary? If you are, then resolve right now to find out the reason why. Perhaps you're not capitalizing on all the advantages that modern science and industry offer you. Or you may be overlooking some of the labor-saving possibilities today's new room plans provide.

You'll save time and energy with the new mar-proof table tops that look and feel like burnished, hand-rubbed wood, yet are tough as steel. The new upholstery covers — plastics and synthetics—are not only split-tear- and burn-resistant, they are as colorful as rainbows, rich in texture interest, and soft as fine leather.

These factors have been combined in the family dining room sketched above to make it attractive, comfortable and easy to keep clean. One wall has been papered in a black-and-white design that dramatizes the ebony-finished furniture. Cerulean blue plastic chair seats add a bright color accent above a soft beige cotton carpet that is luxuriously deep-piled, mothproof and scrubbable.

Here's our New Year's resolution: to continue to bring you the finest in home furnishings. Every piece chosen especially to add year-in-year-out comfort and beauty to your home — at prices that make every purchase a truly good value. Best wishes for a Happy New Year.

P. E. BURKE FURNITURE COMPANY

161 PROSPECT ST., WALTHAM

TWinbrook 4-1500

Open each evening until 9:00 p.m. — Open Saturdays until 5:00 p.m.

HOLMES MOTORS, Inc.

Lincoln - Mercury - Continental Mark 11

Sales and Service

922 MAIN STREET WALTHAM, MASS.

TWinbrook 5-7090

TWO CONVENIENT OFFICES

MAIN OFFICE — 34 MAIN STREET

Hours — Monday thru Friday 9 a.m. to 3 p.m.
Friday evening 6 p.m. to 8 p.m.

BRANCH OFFICE — WORCESTER TURNPIKE AT WETHERSFIELD ROAD

Hours — Monday thru Friday 10 a.m. to 5 p.m.
Friday evening 6 p.m. to 8 p.m.

Complete Banking Service, Drive-up Window and Parking at this office

NATICK TRUST COMPANY

Member Federal Deposit Insurance Corporation

"One On The Town" Nets PTA $260.35

WAYLAND—Scenes and songs from "One on the Town", musical show by Francis W. Hatch which delighted Wayland audiences a few months ago, with references to local persons, places and customs, were given at the High School Auditorium Dec. 9 for the benefit of the scholarship fund of the PTA of the Wayland Junior-Senior High School.

The show netted $260.35.

Chairman of the Committee was Mr. Samuel Strickland. Others on the committee were Mr. Robert C. Whelchel and Mr. Joseph Joyce, tickets; Mrs. Theodore Fabisak, Mrs. Daniel Huston and Mrs. George Andrews, candy; Mrs. E. L. Kreidl, secretary; Mrs. Fern A. Taylor, patrons; Mrs. Albert Lizotte, usherettes, and Mrs. William Irwin and Mrs. Marvin Fichter, publicity.

Officers of the PTA are Mr. Stanley J. Shurtleff, president; Mr. Edward White, vice president; Mr. Strickland, vice president; Mr. Armando Rossi, secretary, and Mr. Joseph Paradis, treasurer.

In the cast were Swish White, Susi Reade, Robert Darling, Allan Perkins, Edward Sweidler, Sandy Blanchard, Mary Sears, Win Naylor, Bob Paine, Cecil Bessell, Jack Ladensack, Hugh Colliton, Bob Pfeiffer, Ed White and John Tanger. Frank Hatch was narrator, Allice Colliton, director and Carolyn James, accompanist.

In the dancing chorus were Betsy Sweidler, Dot Sibley, Buff Paine, Carter Bottjer, Nancy Perry and Marjorie Blanchard.

In the girls' singing chorus were Betty Littlefield, Lulie Finlay, Mitzie Christian, Barbara Bernard, Allice Belles, Bonnie Grey, Libby Rowan, Shirley Lewis, Carol Powning, Alice Morgan and Polly Elwell.

In the men's singing chorus were Ralph Jameson, Hugh Colliton, Dick Foster, John Tanger, Bill Hodgkinson, Ed White, Bob Pfeiffer, Hal Belles and Frank Hatch, Jr.

Usherettes were Carol Archer, Rita Brosseau, Carole Haugh, Carolyn LeDrew, Joan Lizotte and Janet Shepard.

Patrons and Patronesses: Mr. and Mrs. George Andrews, Mr. and Mrs. William B. Archer, Mr. and Mrs. Ivan Beal, Mr. and Mrs. Arnold Bradley, Mr. and Mrs. Alfred Brosseau, Mr. and Mrs. Frank Cusumano, Mr. and Mrs. Douglas Dyer.

Mr. and Mrs. Theodore Fabisak, Mr. and Mrs. Clifford Gladu, Mr. and Mrs. Joaquin Gonsalves, Mr. and Mrs. Victor Graves, Mr. and Mrs. V. Stanley Haugh, Mr. and Mrs. Cyril A. East, Mr. and Mrs. Bernard Houghton, Mr. and Mrs. Daniel Houston.

Mr. and Mrs. Paul Keating, Mr. and Mrs. Donald LeDrew, Mr. and Mrs. Albert Lizotte, Mr. and Mrs. Elwin M. Kerr. Mr. and Mrs. C. Lawrence McKeen, Mr. and Mrs. Frank McEnroy.

Mr. and Mrs. Walter Perrin, Mr. and Mrs. John Regan, Mr. and Mrs. Stanley Shurtleff, Mr. and Mrs. Anthony Senory, Mr. and Mrs. George Shepard, Mr. and Mrs. John Simoni

Mr. and Mrs. William H. Smith, Mr. and Mrs. Alexander Tassinari, Mr. and Mrs. Edward Thorburn, Mr. and Mrs. Alden Wheelock, Mr. and Mrs. Roland Wilbur, Mr. and Mrs. Alfred Witzell, Mr. and Mrs. George Deverell.

Mr. and Mrs. William E. Irwin, Mr. and Mrs. E. T. Kreidl, Mr. and Mrs. Prentice Richardson, Mrs. Willis DeWolfe, Mrs. Ruth Keefe, Mrs. Emily Laughlin.

Mr. and Mrs. Thomas Allen, Mr. and Mrs. Peter Baker, Mrs. Doris K. Bigwood, Mrs. Ethel Bamforth, Mr. and Mrs. Fred Berg, Mr. and Mrs. Edward Boesenberg.

Mr. and Mrs. Russell Bowles, Mrs. John Brewer, Mr. and Mrs. Charles Brown, Mr. and Mrs. Rudolph Bruce, Mr. and Mrs. Roscoe Campbell, Mr. and Mrs. Michael Cardellichio.

Mr. and Mrs. Francis Cherry, Mr. and Mrs. Lawrence Clarke, Mr. and Mrs. John P. Clark, Mr. and Mrs. Edward Coe.

Mr. and Mrs. Joseph Columbe, Mr. and Mrs. Kenneth Conway, Mr. and Mrs. Edward Duggan, Mr. and Mrs. Pierre Dumaine, Mr. and Mrs. W. John Dunnan, Jr.

Mr. and Mrs. Norman Fair, Mr. and Mrs. Arthur Ferriera, Mr. and Mrs. Marvin Fichter, Mr. and Mrs. Willis Fluhr, Mr. and Mrs. Alden Gierasch.

Mrs. Olivia Hill, Mr. and Mrs. Lawrence Hollis, Mrs. Robert Holmes, Mr. and Mrs. John Hoven, Mrs. Amasa Howe.

Mr. and Mrs. Percy Jensen, Mr. and Mrs. Frank Kane, Mr. and Mrs. Clyde Kelton, Mr. and Mrs. Robert Lucey, Mr. and Mrs. Stanley Marshall.

Mr. and Mrs. John D. McKenzie, Mr. and Mrs. David McSherry, Mr. and Mrs. Oathman Morrell, Mr. and Mrs. Harvey Newton.

Mr. and Mrs. Walter Nickerson, Mr. and Mrs. William O'Connell, Mr. and Mrs. Richard Perry, Mr. and Mrs. Edwin Schneider, Mr. and Mrs. Fred Sleeper.

Mr. and Mrs. Fern a Taylor, Mr. and Mrs. Albert Thomas, Mr. and Mrs. Robie Thorne, Mr. and Mrs. George Thorp, Mr. and Mrs. Richard Turner, Mr. and Mrs. John Wales.

Mrs. Marie Washek, Mr. and Mrs. Charles Wesley, Mr. and Mrs. Robert Whelchel, Mr. and Mrs. Clement White.

Evening Concert Series Directors

WESTON — Directors of the Country Evening Concert Series, which will have its first 1956 concert on Jan. 13 at the Country School, are Mrs. Karl Adams Jr., Mrs. Russell Dorrance, Mrs. F. C. Dumaine Jr., Mrs. Reginald Elwell,

Mrs. Charles Ford, Mrs. Howard Gambrill Jr., Mr. Charles H. Ganson, Mr. Albert Hunt, Mrs. Albert Hunt, Mr. Thomas J. Scott, Mrs. Charles Stewart, Mrs. Homer Sweet, Mrs. Ralph Woodworth Jr. and Mr. John G. Wright, all of Weston.

Mrs. Wheeler Wins Acting Honor

PHYLLIS C. WHEELER

WESTON — Phyllis C. Wheeler of Boston Post Road was named "best supporting actress" of the 1955 season at Deertrees Theatre, Harrison, Maine, at a theatrical dinner held recently at Hampshire House, Boston.

The award was for a portrayal of "Elvira" in "Blithe Spirit", performed last August. The dinner was sponsored by the Boothbay Playhouse Inc., under the management of Sherwood Keith. Boothbay corporation also runs Deertrees.

Mrs. Wheeler is well known locally for her roles with the Hovey Players of Waltham, the Friendly Society of Weston and the Auburndale Club of Auburndale. It was the Auburndale Club which put on "Blithe Spirit" at Deertrees last Summer.

Raytheon Gets Big Contract

WAYLAND — An additional contract for $7,796,500 for research and development work in the field of guided missile control systems has been awarded to Raytheon Manufacturing Company by the Boston Ordnance District, local procurement agency of the Army Ordnance Corps, it was announced on Dec. 5,

The award represents a supplement to a 1953 contract and is to pay for continuation of work begun in March of that year. The extension will carry through September 1956, and brings the total value of the contract to about $17,000,000 so far.

The Wayland laboratory, the company says, is New England's largest industrial electronics engineering laboratory, and is the center of Raytheon's equipment engineering activities.

Johnson's Pharmacy

B. W. JOHNSON, JR., Reg. Pharm.

Main Street Cochituate, Mass.

OL 3-7352

After Store Hours Call OL 3-3274

DIEHL'S

COMPLETE HEATING SERVICE

Oil Burners

WALTHAM Boilers **WILLIAMS** Furnaces

"You'll be happier with Automatic Oil Heat"

Install safe, clean, economical oil heat. Even houseplants thrive better when there's automatic heat. and the cost ranges up to 40 per cent lower than any other automatic heat.

Be Sure - you get the right burner for your home.

CALL

F. DIEHL & SON, Inc.

180 LINDEN STREET

WE 5-1530 WELLESLEY, MASS. **OL 3-0170**

And It Will Be A Happy New Year's

SATURDAY and SUNDAY

at MANSION INN

OLD CONNECTICUT PATH, COCHITUATE

Finest Whiskeys — Best Liquors

PLAN YOUR PARTY WITH US — 'PHONE OLympia 3-9891 for advance reservation.

Sat. — $5.00 Min.—No Cover — Dancing

Sun. — $2.00 Min — No Cover — til 3 a.m.

Weston Appropriates

(Continued from Page 1)

the State rules cover wiring, and that the Town can't make any rules. Then the question arose, "What applicable laws?"

This was finally settled by a woman, who suggested, "Why not say 'applicable State laws'?" It was so voted.

Some of those present spoke rather bitterly of "two by fours" which actually turn out to measure closer to 1 5 8 by 2 5 8. That brought up the question of "nominal sizes" and "what two by four means in the trade" and "the subject of shrinking two by fours". The conclusion seemed to be that if the code said "two by four inches", that was what it meant.

Then Mr. Brooks moved that "warm air" be changed to "hot air", and it was so voted.

Members of the Committee To Study Revision of Building By-Law, who brought in the new code, were Maurice L. Upham, chairman; Hector J. Osmond, Marjorie N. Pierce, Walter H. Farrell and Douglas Mercer. One reason for the need of a new code was that building practices and materials have changed greatly in the past 30 years.

$35,000 For Trees

Under the first Article, Selectman William R. Dewey Jr. moved that the Town appropriate $3500 to protect elm trees from the disease. He said it was estimated there were 2700 elms on Town ways and 7000 to 8000 on private land. He said 33 dead trees had been removed from public ways and it was estimated there were from 150 to 175 dead elms on private property.

The idea, he said, was to protect the public trees by destroying all infected elms on private property within 250 feet of the highway. He said it would cost about $50 to remove each tree. He said the owner would get an estimate of the cost of tree removel and the Town also would, and the lower price would be taken. Then the Town would pay half the bill for the private owner.

There was a question as to whether any outside experts had been consulted. John L. Duffy, moth superintendent, said he had been in the tree business for many years, was familiar with the Dutch Elm disease and considered himself an expert.

When the motion was put, there was only one audible "No".

Under Article 2, Dr. Theodore B. Bayles moved to appropriate $1675 for increased school teacher salaries this year. He said that last May Weston had 16 Fall vacancies, and seven teachers had declined Weston offers because they could get better jobs elsewhere.

At that time, he said, the beginning pay for women in Weston was $2900, less than in most other communities surveyed. So, he said, they raised the starting pay $300 and the maximum $200, with other raises in between. Total cost of the increases was to have been $4250, he said, but thanks to other economies the $1675 would cover it and the School Department would spend less this year than asked for in its budget.

Carried unanimously.

Meeting "Dissolved"

Under Article 3, Water Commissioner Carl E. Anderson moved to appropriate $4440 to complete a pumping equipment job at the Nickerson Field well.

Somebody wanted to know whether residents who don't have Town water were to be charged for this. Mr. Anderson replied that two of the three Water Commissioners do not have Town water.

Asked whether the Water Department pays for itself, he replied:

"It's a money making department. It's no burden to the taxpayers."

The question was raised whether the toll road in the vicinity of the well would affect the water table. He said it would not. "The geologists tell us the water comes from miles away. It's water in the ancient bed of the Merrimack River. Maybe it comes from New Hampshire."

The motion was carried unanimously.

At the close of the evening's business, Moderator Francis G. Goodale called for "a motion to dissolve", and the meeting was dissolved.

Even Fences Covered In Building Code

WESTON—At the Special Weston Town Meeting, Walter H. Farrell of the building code committee conceded that the code was not "bullet proof", that more definitions could be added with much more work by the committee.

Somebody then wanted to know whether the code was comprehensive enough to cover all kinds of buildings, and Douglas Mercer gave this reassurance:

"Everything is covered, including flagpole, fences and bandstands."

Wayland League

WAYLAND—The recommendation of four-year term for Governor has passed the 1953-54 State Legislature and must be accepted again by the 1955-56 Legislature to go on referendum for the voters.

General acceptance of this bill at the December units is reported by Mrs. Richard Howard and her committee, with the condition that the bill become effective in an off-Presidential election year. It was also generally felt that there should be some limitation on a Governor's terms of office and agreed that the biennial election of legislative officials would show the degree of the electorate's satisfaction with the Governor and act as a check. A shorter State-wide ballot seemed a desirable feature.

This month's local item was an interview with the School Site Committee and School Building Committee. Mrs. Bruce Kingsbury states that there is very substantial feeling in favor of the long-range program as stated in the (Engelhardt Report on purchasing school sites now, while available.

Hostesses for December units were Mrs. James Burgess, Mrs. Harold Proctor, Mrs. Donald Tarbell and Mrs. Douglas Surgenor.

WHERE TO == Directory

AUTO DEALERS - SERVICE

Bolton's Texaco Service
TUNEUPS
LIGHT REPAIR WORK
BRAKE WORK
Pick up and Delivery Service
STATE ROAD EAST — EL 8-7793

Cochituate Auto Body
In Cochituate Motors Building
COMPLETE AUTO BODY
REPAIRING AND REFINISHING
Phone OLympic 3-7471

BEAUTICIANS

Elizabeth — Hair Stylist
(Formerly of Jordan Marsh)
Your Patronage is Welcomed — Come in for Consultation
70 MAIN ST., COCHITUATE
Elizabeth Le Blanc
OL 3-9880

BUILDERS

Plotner Construction Co.
Residential Building
3 RICE SPRING LANE
WAYLAND, MASS.
EL 8-2058

P. W. Shomphe & Sons
Builders
COLE ROAD EL 8-2206

CLEANSERS

Charles Cleansing Co.
"We Keep the Spot"
CLEANING - SHIRTS LAUNDERED
PRESSING - REPAIRING
FUR STORAGE
Cochituate Rd. Wayland
Tel. Elmwood 8-2931
Free Call and Delivery Service

ELECTRICAL CONTRACTORS

Your Neighborhood Electricians
Brewer & Calhoun
HOUSE WIRING OUR SPECIALTY
OIL BURNERS CHECKED & REWIRED
Wal 5-3016 North Ave., Weston

A. M. HATFIELD
Electrical Contractor
Industrial and Residential Wiring
NEW OR OLD WORK
Concord Road, Wayland
EL 8-2495

EXCAVATING

ALBERT CAPELLO
RIVER ROAD, WAYLAND
SHOVELDOZER
Excavating Grading
ELmwood 8-7735

FUNERAL HOMES

GIBBS
Memorial Funeral Home
Direct Telephones
OL 3-3350 — WEllesley 5-4595
ROUTE 30 WAYLAND, MASS.

FURNITURE - DECORATING

The Weston Studio
INTERIOR DECORATORS
582 BOSTON POST ROAD
WESTON 93, MASSACHUSETTS
Tel. TW 4-3240 Res. EL 8-2463

Bernice Coffrey
A. I. D.
Furniture Upholstering Draperies
Carpeting Painting and Papering
Post Road Across from Weston P.O.

GROCERS

COLLINS' MARKET
Cochituate Road, Wayland Center
COMPLETE LINE OF MEATS
GROCERIES & FROZEN FOODS
For Delivery service call EL 8-2281

HARDWARE - SUPPLIES

Main Street Paint Co.
4 Main Street, Cochituate
OL 3-0282
HARDWARE - GARDEN SUPPLIES
WALLPAPERS - PAINTS

Cochituate Hardware
Hardware and Paint Center
MAIN STREET COCHITUATE
OL 3-8730

LIQUORS

For Courteous and Friendly Service
Low Prices
Dath's Package Store, Inc.
66-68 MAIN STREET Tel. OL 3-5940
COCHITUATE, MASS.
Delivery Service
Certified S. S. Pierce Dealer

LUMBER - BUILDING SUPPLIES

WAYLAND LUMBER CO.
extends to all
A Merry Christmas
and
A Happy New Year
Your Lumber Number — EL 8-7731

MISCELLANEOUS

TAYLOR and COX
Professional Tree Surgeons
20 years in Tree Care
Any Work Regarding Trees We Do
Cochituate, Mass. OL 3-3010

Mail a postal card to
10 ROGERS ST., NEWTON
Telephone LAsell 7-1132
W. HARRY NICKEL
Fuller Brush Dealer
Distributor for Fuller Brush and Debutante Cosmetics

WESTON PHARMACY
The *REXALL* Store
F. WARREN EATON, Reg. Pharm.
397 Boston Post Rd., Weston 93, Mass.
TW 4-3785

Modernistic Barber Shop
MAIN STREET, COCHITUATE
(Next to Bank)
Open daily 8 a.m. to 6 p.m.
Friday 8 a.m. to 7 p.m.
Closed all day Wednesday (except holiday week)
Appointment if Desired — OL 3-9765
Shoe Repairing as a Special Service

Join our Record Club
MUSIC BAR
OLympic 3-6181
30 EAST CENTRAL ST., NATICK

Marshall's Apothecary
Alton L. F. Marshall, Jr., Reg. Pharm.
B.S. and M.S. in Pharmacy
25 COCHITUATE ROAD
WAYLAND CENTER
ELmwood 8-2381
Complete Prescription Service

Wellesley, Weston, and Countryside
Mrs. Olive F. Thornton
Realtor
547 WASHINGTON STREET
WELLESLEY SQUARE
(opp. Wellesley Post Office)
WE 5-3812 TW 4-4885

MISCELLANEOUS

Mulhall Travel Service
Phone us for free service on Plane, Steamship, Bus Reservations
Complete Trip Planning
TR 3-3700
65 CONCORD ST. FRAMINGHAM

OPTOMETRISTS

DR. E. PERRY TRUESDELL
Optometrist
OL 3-4775 — Evenings by Appointment
25 WEST COMMONWEALTH ROAD
COCHITUATE, MASS.

DR. BERNARD STECHER
Optometrist
33 MAIN STREET - COCHITUATE
OFFICE: OL 3-1520
If No Answer, Phone: OL 3-0111

PLUMBING - HEATING

POST ROAD PLUMBING & HEATING CO.
ALEX MCKENZIE, Plumber
(Successor to J. C. Massie)
EL 8-2328
Estimates gladly given on all types of Plumbing and Heating

PAUL C. HOOPER CO.
Plumbing
Heating
Remodeling Specialists
POST ROAD WEST EL 8-2951

FRANK A. SMITH
HEATING ENGINEER
Hot Water and Steam Heating
Coleman Blend Air Distributor
HAYWARD ROAD EL 8-2992

RADIO - TV

Woodman RADIO SERVICE
Serving All Makes of Auto and Home Radios, Record Changers and Tape Recorders
Authorized Delco Service Dealer
Waltham and Lincoln Road
Wayland EL 8-2188

Wayland Teachers Study

Wayland school teachers have been meeting almost every Tuesday in an art class at Happy Hollow School with Mrs. Mildred L. Kingsbury, art supervisor, acting as teacher of teachers. In this photo, left to right, front row, are Mrs. Miriam Ruopp and Mrs. Ann Hartig; second row, Miss Jeanne Plessis, Miss Pauline V. Natale, Mrs. Florence Lindenberg and Mrs. Selma L. Steinberg; and third row, Mrs. Harriet S. Michelson, Mrs. Alice McIntosh, Mrs. Priscilla H. Triebs and Mrs. Eva Gately.

New Weston Neighbors

Mr. and Mrs. Richard Lilly, 61 Silver Hill Road. From Melrose. Mr. Lilly is an optician.

Mr. and Mrs. Martin Rolland of 54 Woodchester Drive, from Framingham. Mr. Rolland is an engineer in Boston. They have twin boys, 6 months old, and a girl, 11.

Mr. and Mrs. Fred Perani of 138 River Road, from Wellesley. Mr. Perani is groundskeeper at Babson Institute.

Mr. and Mrs. Russell Stevens of 54 Rolling Lane, from Wellesley.

Mr. and Mrs. Thomas Kingsley, 158 Newton Street, from Germany. Mr. Kingsley is studying at Harvard. They have two daughters, aged 3 and 11.

Vital Statistics

WAYLAND

Births

Sept. 10: Kristi Ann Furrer, to Mr. and Mrs. Jack F. Furrer, 12 School Street.

Oct. 4: Roger David Heeren, to Mr. and Mrs. Vernon L. Heeren, 197 Glezen Lane.

Oct. 14: Cheryl Ann Goddard, to Mr. and Mrs. Donald E. Goddard, 41 River Road.

Oct. 24: Francine Ramona Perry, to Mr. and Mrs. Frank R. Perry, 7 Quincy Road.

Oct. 28: Barbara Lois Condon, to Mr. and Mrs. Robert W. Condon, 4 Dean Road.

Nov. 2: Alice Mary Boyer, to Mr. and Mrs. J. N. Paul Boyer, 25 East Commonwealth Road.

Nov. 8: Alan Richard Burke, to Mr. and Mrs. Richard H. Burke. 109 Main Street.

Marriages

Nov. 18: Ward F. Humphrey of Cochituate to Barbara J. Luukkonen of Cochituate, at Cochituate.

Nov. 26: Robert M. Lamont of Cochituate to Jean Mary Parker of Natick, at Natick.

Nov. 26: Frank E. Lundy Jr. of Newtonville to June E. Lundy of Wayland, at Wayland.

Nov. 27: George A. Lyons of Newton to Virginia E. Schneider of Wayland, at Wayland.

Deaths

Nov. 9: Cecelia Gladu of 27 Winter Street.

WESTON

Births

April 17: Jeffrey Schuyler Holden, to Mr. and Mrs. Richmond Y. Holden of 33 Wellesley Street.

April 20: Brian Douglas McCarter, to Mr. and Mrs. Robert H. McCarter of 14 Newton Street.

(Both at Richardson House, Boston.)

Marriages

Nov. 26. James O. Marley of Lynn to Jean M. Lundregan of Lynn, at St. Julia's Church.

Dec. 11: Charles R. Small of 46 Golden Ball Road to Anna J. Hayes of Waltham.

(No deaths.)

Letters to the EDITOR

To the Editor:

This is our first Christmas at the Happy Hollow School. Little hands have been very, very busy decorating the school for the Yuletide. The hall windows are colorful stained glass and Mrs. Hall's first grade has made gay cutouts for their big picture window.

There is the "first grade choir" on one of the big bulletin boards. Mrs. Shohl's class have completed a Nativity mural in cutpaper and chalk. The five showcases depict various Christmas displays.

ALL the bulletin boards are most atttractive. The teachers and children have all worked to make the school so warm and cheerful. Do visit our school. We will keep our decorations up just for you until Jan. 6.

Cordially,
Mildred Kingsbury
Art Supervisor.

Girl Scouts Elect

At a recent meeting of the Wayland Neighborhood, Girl Scouts of America, the annual election of officers was held. The following will take office in January, for the year 1956:

Chairman, Mrs. James Sullivan; secretary, Mrs. Lyman Seley, and consultants, Mrs. Anthony Bova, Mrs. Donald Tarbell and Mrs. Francis Newton.

A permanent committee of three was formed to lay the foundation for a town-wide service project to be undertaken each year by all Wayland Girl Scouts. Mrs. Carl Kearsley was hostess.

WESTON — A new bank, the Haymarket Co-operative, was recently opened in downtown Boston by Albert M. Taber of 87 Sunset Road, Weston. Mr. Taber is a member of the Town Forest Committee, deputy administrator of civil defense, director of the Weston Taxpayers' Association and a member of the Auxiliary Fire Department.

Evi From Vienna —

(Continued from Page 2)

family went to their country place, a beautiful mountain chalet, in Mauterndorf, a little village "too small for the map" near Salzburg. There in the mountains they were able to get food, especially eggs and milk, which was unobtainable in cities.

Evi saw her father "little for five years. Then he came home on Dec. 17 at the end of the war. I wrote it down. He was our Christmas present."

Evi laughs when she speaks of how "funny" people are here about how they look. "Everyone is on a diet, curling their hair, putting things on their faces. In Austria we dont work so . . . I think it is because everywhere here there are big signs 'take this and get thin' and so on."

Evi, who is built along Audrey Hepburn lines, finds this another amusing American phenomenon, along with nylon clothes (which are too expensive in Austria to be generally available), T.V. dinners, frozen and canned food, cars, Christmas wrapping paper and baby sitting.

"It is unusual for people to have part time work while in school in Austria", she says. Also household help is generally more available. While she has been here Evi has very much enjoyed baby sitting. She has a sister four years younger than herself, and says:

"I've always had children around me. I like them." Friends of her family would often bring their children to visit so that Evi felt at ease "sitting" for children from ages one month to seven years. *(Ed. note: She is booked up with steady employers.)*

In July Mrs. Kriedl and Evi will head for the Italian Riviera where Dr. Kriedl will join them for his vacation. Then they will return Evi.

"Now I'd like to invite Evi's brother and sister to come over too", says Mrs. Kriedl. And Evi says, "I'll have to get used to living with them again."

To You ---

Our Customers, Friends, and Neighbors

Christmas Greetings and Best Wishes for the New Year

Barb's Gift Shop
Capps Super Market
Carver's
Central Tailoring Co.
Cochituate Hardware
Colonial Tailors and Furriers, Inc.
Kohler's Super Market
Main Street Paint Co.
Marshall's Apothecary
B. R. Parker Hardware
Tea House Gift Shop
Triple "A" Super Market
Village Book Stall
Village Hair Stylist
Weston Department Store
Weston Market, Inc.
Weston Pharmacy
Weston Shoe Repair
Whelpley Radio Service
Ye Cottage Dining Room

Under New Management
LAUNDEREZE
the smart way to
ELIMINATE
WASHDAY
DRUDGERY
6 HAMMOND STREET
WEST END, WALTHAM
TWinbrook 3-9477

LONG DISTANCE MOVING
LOCAL MOVING — STORAGE
Member — ALLIED VAN LINES, Inc.
World's Largest
Long Distance Movers
Arlington Storage Warehouse
20 MILL STREET, ARLINGTON
MIssion 8-0603
Call us for estimates and advice on your moving and storage problems

TOWNLINE HARDWARE
Wishes Everyone
MERRY CHRISTMAS
and
HAPPY NEW YEAR
Wayland-Sudbury Line
BOSTON POST ROAD Hilltop 3-2112
Open every night 'till Christmas

Colonial Tailors and Furriers, Inc.
CLEANSERS and DYERS
FURRIERS — MOTHPROOFING
TAILORING — PRESSING
We Call and Deliver in Weston and Wayland
TWinbrook 4-2696
413 BOSTON POST RD., WESTON CTR.

Kohler's Super Market
(under new management)
FINE WINES AND BEER
MEATS and GROCERIES — FRUITS and VEGETABLES
Open Daily, Evenings and Sundays
Free Delivery
We give Green Stamps in Groceries
212 West Plain Street, Cochituate OL 3-9879

L. DAVENPORT BOYD 21 years of service to Wayland & Weston
REALTOR ... *Weston*
BY THE TOWN HOUSE
We hope you have
A Very Merry Christmas
and
A Happy New Year
Lucy D. Boyd
John W. Boyd
Mrs. William P. Coues
Mrs. Elizabeth Rayner
David H. Bradley
REAL ESTATE and INSURANCE
TW 3-4500

Group at Bank Reception

Among those at the Newton-Waltham Bank's 10th anniversary reception of the Weston Branch reception on Nov. 21, were, left to right: Mr. Richard F. Lincoln, Mrs. Charles O. Richardson of Weston, President George L. White of the bank and Mr. Charles O. Richardson.

6th Grade Writes A Poem For Mr. Hale

WESTON — Austin Sherman Hale was guest of honor at Mrs. John McGann's sixth grade at the Country School, Weston, on Dec. 9, when a meeting of their Good Citizenship Club was held. The club has been named for Mr. Hale this year. Mr. Hale presented each child with a printed "ditty", and spoke to the class of the influence of his mother, whose maiden name was Sherman, on his life. Then the class presented Mr. Hale with a scroll, which they had illuminated in gold.

Mr. Hale's verse:

"Honor thy father and mother", all are told to do.
Others one would honor, is strictly up to YOU
Now YOU have conveyed this great honor on me.
Only I would share it with our mothers, YOU see.
Really all that I am is due to that one of mine,
Same as credit for all YOU are, that one of thine.

May YOU to her, all your life be loyal and true,
Improving each day, as she would have YOU do.
Never fail her as long as YOU live.
Endeavoring to honor the life, YOU, she did give.

On the scroll presented to Mr. Hale is the following verse:

AUSTIN SHERMAN HALE

There never was a finer man
Always willing to lend a hand
He comforts our boys all o'er the world
Honoring our flag whe'er unfurled.
For all the good deeds he does every day,
We'd like to honor him in some special way.
Weston is as proud as it can be
To have such a noble man as he.
To live up to his name will be quite a fight
But we'll try with all our might,
And hope that we will never fail
To keep the ideals of Austin Sherman Hale.

Miss Mary Lee Bennett, daughter of Mr. and Mrs. J. Kenneth Bennett of 118 Conant Road, was among the singers with the Wellesley College Choir at the annual Christmas vesper concert.

Cochituate Scouts Have Winter Campfire Trip

COCHITUATE—The Cochituate Boy Scout Troop was divided into two groups for the Winter camping trip to Camp Resolute, Bolton, because of limited space available there.

The first group went to Resolute on Dec. 3 and 4, under the leadership of Ray Giles, scoutmaster. He was assisted by "Pop" Fullick, Peter Baker and Jack Arnold. Twelve scouts and two explorers made the trip. The theme was winter scouting.

The second group went on Dec. 17 and 18 under the leadership of William Irwin.

* * *

Boy Scout Troop No. 1, Cochituate, has appointed a committee to supervise the organization of another troop by September, 1956. There are now 61 boys in the Cochituate troop.

The committee includes Peter Baker, chairman; Elmer Bigwood, "Pop" Fullick, Meyer Landsberg, and Harvey Newton. They will work with the schools to estimate the number of boys eligible for Scouts, and expect that there will be three troops within five years.

* * *

The new Troop No. 1 committee organization includes Elmer Bigwood, chairman; W. D. Valentine, advancement; William Irwin and Peter Baker, camping; Meyer Landsberg, program; William Irwin, secretary; "Pop" Fullick, treasurer; Albert Lizotte, health and safety; Ernst Beutner, public relations; "Pop" Fullick and Arthur Dusseault, equipment, and Frank Hartin, transportation.

Ned Field Becomes 6th Eagle Scout In Weston

NED FIELD

WESTON—Edward O. Field, Jr., son of Mr. and Mrs. E. Olsen Field of 38 Hill Top Road, received his citation as an Eagle Scout at a Court of Honor at Norumbega Council held at Weston Town House Dec. 10. Two hundred attended the ceremony.

The citation was written by Harry Crawford, Scoutmaster of Troop 51, of which Ned Field was a member, and was read by Marston H. Boden, District Commissioner of the Council, which includes all the Scouts in Weston, Newton and Wellesley.

Aides at the Court were four other Eagle Scouts of Weston—Richard Boden, Jay Crowe, Harry Crawford 3d and John Wyman. Weston's sixth Eagle Scout, Edward A. Watters, was out of Town.

Ned Field, 16 years old, went to Weston elementary schools and to Weston High for two years. Last September he entered Deerfield Academy. Until he went away to school, he was active in Troop 51.

Auxiliaries Out For Halloween Duty On Long Week-end

WAYLAND—Dozens of Auxiliary Police were on duty in the Town over the Halloween week-end, Civil Defense Director W. R. Hulbert reports, with extra two-way radio cars.

In the course of their activities they rounded up a teen-ager who had two concealed knives, spotted a prowler, broke up a fight and found hydrants opened on Sherman Bridge Road, Waltham Road and Lincoln Road.

The Auxiliaries, with helmets and clubs, were called out by Police Chief Ernest H. Damon.

Arthur W. Holmes, Sr., Chief of Communications of the Office of Civil Defense, and his assistants built antenna mounts for the two new Police Department Pak-Fones (acquired through the Office of Civil Defense) so that this two-way radio equipment could be used in the private automobiles of the regular police officers, thus giving the Town two additional radio cars on the Police Department frequency. This equipment worked well.

In addition, Mr. Holmes and his men provided suitable antenna mounts for the Gonset two-way portable radios of the Office of Civil Defense which operate on an assigned emergency amateur frequency in the two-meter band.

A main station was set up Saturday and Sunday nights upstairs in the Public Library to communicate with two cars thus equipped.

CHRISTMAS TREES — WREATHS
Poinsettia - Azelea - Pepper Plants - Cut Flowers
COUNTRY FLOWER SHOP
BOSTON POST ROAD, WAYLAND
EL 8-2321

HEARING AIDS — **ACOUSTICON**
WORLD'S LOWEST PRICED ALL TRANSISTOR.
SCIENTIFIC FITTING FOR YOUR OWN PERSONAL HEARING LOSS!
PHONE OR WRITE FOR HOME OR OFFICE APPOINTMENT.
ACOUSTICON of NATICK
18 CHESTNUT STREET OL 3-2777

SALE! SALE!

Entire Stock of New Shoes, Sneakers, and Rubber Footwear Must Be Sold For

1/2 to 1/3 OFF

All First Quality Merchandise

Weston Shoe Repair Shop
474 BOSTON POST ROAD WESTON

Store open **only** Wed., Fri. and Sat.
8 A. M to 6 P. M.

Your Best Milk BUY...
is Our
GOLDEN GUERNSEY MILK
DELICIOUS! NUTRITIOUS!
Order Today From
MAINSTONE FARM
Old Conn. Path — EL 8-2171

Season's Greetings
Post Road Liquors
O'Connell Brothers, Incorporated
Imported and Domestic
WINE and LIQUOR
STATE ROAD EAST
WAYLAND, MASSACHUSETTS
Delivery Service EL 8-4300
We now have a GIFT WRAPPING SERVICE for your convenience.

TRIPLE "A" SUPER MARKET
OF WESTON
Wishes You All ----
A Merry Christmas
and
A Happy New Year

For Gifts - - - - Diehl's is the Choice of the Hobbyist

Train Surfaces
Ping Pong Tables
Tote Boxes
Chopping Blocks
Tool Kits
Work Benches
Bird Feeders
Cutting Boards
Torch Kits
Accessories

Countless items for the stocking!
Avoid Heavy Downtown Traffic - - - Shop Diehl's
Free *Delivery*
F. DIEHL & SON, INC. Since 1876
"AS NEAR AS YOUR TELEPHONE"
180 LINDEN ST. WEllesley 5-1530 OL 3-0170

Wayland Public Library
Wayland
Massachusetts

The Town Crier

Published Fortnightly for

COCHITUATE
WAYLAND
WESTON

Vol. 10, No. 8 | JANUARY 5, 1956 | 10c a copy, $2.00 per year

New Street Will Connect Woodridge With Rice Road

WAYLAND—An extension of Woodridge Road which will be a significant addition to the Town's highway system has been approved by the Planning Board, says Frederick G. Perry Jr., chairman of the Board.

Woodridge is the big development east of Cochituate Road, and Woodridge Road is a main street in it. At present Woodridge Road ends at Country Corners, where a new street is being cut through the woods towards the south. The proposed extension of Woodridge Road will carry it half a mile or so further to the east to connect with Rice Road, south of the home of Mr. and Mrs. Frederick S. Whiteside.

Rice Road, most of which has only a gravel surface, runs north and south between Old Connecticut Path, at Mainstone, and Route 30, for two or three miles. At present it has only a few houses on it and practically no side roads. The extension of Woodridge Road will make parts of it much more easily accessible.

At the sime time, says Mr. Perry, a continuation of the road southward from Country Corners seems likely before long to connect with Loker Street in Cochituate, thus making another through traffic way possible.

The several hundred acres of Woodridge were cut from the old Shaw Estate. Most of the land is in woods, except where roads and houses have been built recently.

The new extension will have a 50-foot right of way.

Business Zone Plans To Be Sent To All

WAYLAND — Chairman Frederick G. Perry Jr. of the Planning Board says that a new comprehensive plan providing for 14 or 15 acres of additional business area in the Town is being studied, and that it's hoped to have a printed report on it sent to everybody before the end of January. Articles to cover the changes are being prepared for the March Town meeting.

Because of the growth of the Town, says Mr. Perry, it has become apparent that existing zoned areas for service-type businesses are inadequate. The changes proposed would provide more room for stores and small shops of various kinds, not for factories.

In recent years, the zoning emphasis has been on protecting residential areas. But now, the Board feels, the situation has changed, and it has been consulting with local business men as to the best way to improve things.

Exact information as to the location of the proposed new zones is not yet ready for publication.

Only 5 Candidates In Wayland, So Far

WAYLAND—Nomination papers for five candidates were being signed at Town Hall recently. The list:

Norman G. Fair, for reelection. Board of Health, three years.

Theodore H. Harrington, Town Treasurer, for reelection, one year.

George F. Bowers Jr., for reelection. Town Planning Board, five-year term.

Leila Sears, Town Clerk, for reelection, one year.

Bruce F. Kingsbury, now serving on the Planning Board by appointment, for two years of an unexpired four-year term.

Wayland March Of Dimes Gets Started

WAYLAND — The Wayland March of Dimes campaign got under way early in January with a mailing of dime cards and contribution envelopes all over Town.

David C. Stewart of 15 Rice Spring Lane is Town chairman. William S. Lewis of Pequot Road is treasurer and will accept contributions. Arthur Schofield of Old Connecticut Path is in charge of coin boxes in business establishments.

Wayland had two deaths and many polio cases in the 1955 epidemic.

For the first time, there will be a Mothers' March in Wayland this year, to wind up the campaign. On Sunday afternoon, Jan. 31, volunteers will call at houses which have door lights on, indicating contributions waiting within. Those willing to assist in this project may call Mrs. Davd Stewart, EL 8-2128 or Mrs. Allen Benjamin, EL 8-2562.

Veterans' Housing Project Shows Profit All Around

WESTON—Six Weston veterans are in process of acquiring homes built for them with the help of the Town, a deal which, it is reported, has been profitable for all concerned. This is the official report on it:

The Veterans' Housing Board of the Town of Weston has announced that necessary steps are being taken to transfer ownership of the Town's Veterans' Housing Project, built in accordance with chapter 372 of the Acts of 1946, from the Town to the individual veterans.

The plan which resulted in the building of the houses was devised by a special committee headed by Earl H. Eacker and adopted by the Town Meeting in 1948. The plan called for a cooperative enterprise between the Town and each participating veteran under which he contributed a lot of land and deeded it to the Town, and the Town built a house on it and leased the premises to him for five years with an option to purchase at the end of that time, the object being to afford him a home which he could consider his own at a comparatively low carrying charge during the five years period of the Town's participation in the plan.

The houses were built under the plan in 1950 and then leased to the veterans. Each veteran lessee has taken up his option to purchase.

The houses were built for a cost of slightly over $10,000 each by the present board under the chairmanship of Richard P. Holland, who was succeeded as chairman by Leonard H. Dowse. The present chairman, Robert J. Wilkes, is arranging the details of the sale of the houses.

The purchase price to each veteran is in accordance with the original plan, being the actual cost of the house to the Town. Under the option the veteran receives a credit against this price for the amount by which the rent paid by him exceeds his share of the operating costs including insurance, interest on money borrowed, administrative expenses and repairs. Maintenance directly chargeable to a particular unit has been charged to it and all other costs have been proportionately divided. The average balance which the veteran will now pay is $8,117.

It is gratifying to see how excellently the cooperative spirit of this enterprise has succeeded—the Town has had no financial loss, and the veterans have maintained the houses in excellent condition and now come into possession of very fine homes at low carrying cost.

The houses, designed by Donaldson R. McMullin, are of Cape Cod type with two bedrooms on the first floor and when built allowed unfinished space on the second floor sufficient for two additional bedrooms and a bathroom. In several instances, the veteran occupants have already finished the second floor.

Except for a rather serious drainage problem which had to be corrected at a cost of $542. operating expenses paid by the Town as landlord have averaged only $42. per year per house. This extremely low figure indicates the success of the cooperative feature of the Weston Plan. Much maintenance obviously was undertaken by the veterans themselves because of their proprietary interest in the house.

Nose Counting Begins In Both Towns

The annual counting of adult noses began in both Towns right after New Year's Day, with results not due to be published for several months.

In Weston, the job is being done by the police. People are asked to give accurate information about their names, ages, residences, occupations and dogs or livestock on the premises. It is also important that names be given of such persons as service men or college students, not living at home but still maintaining legal residence in the home town. For service men, such listing may help to establish their right to veterans' benefits.

It is also said to be important to specify if the voting address is somewhere other than in the home town.

Those who may be missed by the police in Weston by Feb. 3 are asked to call the Town Hall and give the information. Ages will not be published, in either Town.

In Wayland, says Town Clerk Leila Sears, 12 special census takers, identified by green badges bearing the Town seal, are doing the work. Miss Sears says the project would be speeded if people would realize that the census takers are doing a job, and that they are instructed to keep information confidential. "What is your age?" is still a sticky question.

Caucus, Weston Institution, Tentatively Set For Feb. 1

WESTON—Wednesday, Feb. 1, has been set as the tentative date for the non-partisan Citizens Caucus, the traditional meeting at which candidates for Town office are nominated.

This arrangement is different from that in Wayland, where all candidates run on nomination papers.

The caucus, sometimes attended by as many as 300 citizens, meets well before Town Meeting time. First order of business is electing a permanent chairman, and Mr. Arthur Coburn has held this position for a number of years—and a permanent secretary.

Then nominations for Town offices are received from the floor, with seconding speeches. The job of the caucus is to present a slate of one candidate for each office on the ballot. The candidate named by the caucus has a right to have the fact recorded on the ballot, beside his name.

If there are two or more candidates for a position, the choice is decided by informal, but secret, ballot. The candidate who loses out in the caucus may then file nomination papers, if he wishes, before 5 p. m. on the following Monday, and thus get his name on the ballot anyway. In the past, it is said, it has often happened that the non-caucus candidate running on nomination papers has won.

In some cases, they say, the caucus serves as an agency to draft candidates for jobs which involve lots of work and no glory.

Robert Groton Hurt At Wayside Inn Fire

SUDBURY— Eighteen Wayland firefighters, with two trucks, came to help fight the fire in the Wayside Inn, and Robert Groton received an injured leg from a thrashing hose. He was treated at Leonard Morse Hospital and later had his leg x-rayed, but the injury turned out to be a painful strain and not a fracture.

Wayland Fire Chief Clifton Haynes says the Wayland men fought the blaze from outside the building. The firefighters inside the building were Framingham men at first, and later Sudbury men.

Wayland men went out at 2:45 a. m. and were back home again at 8 a. m.

Visiting Nurse Service

Visiting nurse services, at nominal cost or for free, are operated in both Weston and Wayland.

Headquarters for the Wayland service is the Parmenter Health Center, OL 3-5111 or OL 3-5171, which anyone may call between 9:30 a.m. and 4:30 p.m.

For a general nursing visit, the fee is $1.25; office visit, $1.; demonstration bath of newborn, $1.50, and care to mother and baby, $1.75. But anyone, regardless of income or lack of it, may have the service. Those who can pay do so.

The Weston Visiting Nurse Association may be reached at the Country School, TW 3-6500. The regular fee, for those who can afford to pay, is $2 a visit. Visits for others are free or part paid, so that nobody need be without the service.

Two Nigerian Letter Writers Want Pen Pals in Weston

WESTON—Lateef Babs Giwa and Miss Modupe Dallass, both of Lagos, Nigeria, British West Africa, have written to ask for correspondence with pen pals in Weston.

The letter, sent airmail, was dated at Lagos on Dec. 12, and arrived in Weston Dec. 19, bearing a sixpenny stamp. It was addressed to "The Editor, Weston Daily Times, Weston, Mass., U.S.A.", as plainly as could be.

To be sure, there is no "Weston Times" in Weston, and local residents can't seem to remember that there ever was, at least in the last half century or so.

The letter was delivered to The Crier, and considering its subject

(Continued on Page 6)

Mrs. Donner To Be Heart Fund Leader

COCHITUATE — Mrs. John B. Donner of 1 Haven Lane, Cochituate, will be general chairman and Heart Sunday chairman for the 1956 Heart Fund campaign in Cochituate, it has been announced. Mrs. Donner did the same job last year. Mrs. Rexford N. Moss will be chairman of advanced gifts and clubs and organizations.

To Crier Readers

SIGN HERE—

For One Year's Subscription to

The Town Crier

Published Fortnightly

Name

No. and Street

Post Office

Clip $2.00 to this Coupon and Mail to:

Town Crier, 502 Boston Post Rd., Weston, or Town Crier, Wayland, Mass.

Beacon Hill By-Lines

By Rep. Robert Ayers

Yesterday, Governor Herter opened the 1956 session of the Massachusetts Legislature by delivering, for the fourth time, his annual message to a joint convention of the House and Senate. Great significance always attaches to the recommendations made by a governor to the Legislature, and often just as great significance attaches to what he does not recommend.

It was expected that he would renew those requests he made last year, which a divided Legislature would not agree to adopt. He again urged a continuance of the accelerated highway program, this time requesting a $200,000,000 bond issue with an one-cent increase in the gasoline tax to pay for it.

Once again he asked for the establishment of a Massachusetts Port Authority to combine airports, tunnels, port facilities, and the Mystic Bridge under one independent and self-sustaining agency.

He renewed recommendations for increased unemployment benefits and establishment of a Debt and Fund Advisory Board for careful planning of the State's borrowing and investing.

The address, delivered before a crowded House Chamber, under the glare of hot television lights, was not noteworthy for any startling new recommendations, as was the case during his first two years as Governor. Reasons for this will be discussed later.

Probably the most newsworthy feature of the speech was the Governor's announcement of the position Massachusetts has been quietly assuming in the field of atomic energy and his recommendation that we adopt the Atomic Energy Licensing Act as proposed by the Federal Atomic Energy Commission.

It was startling to learn that Massachusetts will soon have, built entirely at private expense, a Materials Testing Reactor to permit commercial testing of materials to be used in the production of atomic fuel; and that the Massachusetts Department of Commerce is working on the promotion of an atomic fuel fabrication and re-processing plant. These will both be 'firsts' for Massachusetts in the whole country.

There are several reasons why there were no earth-shaking proposals in the message and why certain important matters were not discussed at all.

In the first place it is acknowledged that Governor Herter, in his three years as Chief Executive, has already managed to get through the legislature almost all of the major parts of his program.

His first inaugural message in 1953 contained a whole string of reorganizational proposals, and his second message did likewise. Inasmuch as he has accomplished about 90 percent of what he set out to do, there isn't much left of a startling nature.

Then too, the Governor's long experience in legislative affairs makes him realize that it is fruitless, particularly in an election year, to recommend great changes which might reflect on a previous administration, when a divided Legislature will almost certainly defeat the proposals.

Among the matters the Governor might have discussed, but didn't, is that of education, which for the first time was not even mentioned. This was no oversight on his part. He is fully aware of the plight of cities and towns which face constantly rising costs for education with no additional sources of revenue except to increase their real estate taxes, already almost confiscatory in many places.

He knows that more money should be forthcoming from the State to ease this burden, but he also knows that the State at the present time does not have enough revenues to look forward to paying all of its own bills. Therefore, to make any constructive recommendations in this field he would have to recommend the appropriation of millions of dollars which the State doesn't have, and without any assurance that the Legislature, (again, remember that it's an election year) would vote the taxes to support it. This he will not do unless he sees the money to pay for it.

Three weeks from now he must submit his annual budget. Those proposals which he might have made in his annual message which call for substantial expenditure will probably be covered in that message, as well as the methods of financing which he suggests. The Constitution requires that he submit a budget which is in balance. If this can be done in 1956 it will be a real accomplishment.

Next time we'll attempt a discussion of how this may be brought about.

Heating Homes Since 1876

FUEL OIL
AND
24-HOUR
OIL BURNER
SERVICE
DIEHL'S
AUTOMATIC — METERED
DEPENDABLE — DELIVERIES

Complete Heating Services
New Installations or Replacements
Modern Fuel Oil Budget Plan
CALL
WE 5-1530 OL 3-0170
F. DIEHL & SON, INC.
180 Linden St.
WELLESLEY, MASS.

COCHITUATE MOTORS
Rt. Jct. 27 and 30 OL 3-7471
"Your Friendly Chevrolet Dealer for 17 years"

Dr. Fenn Called To First Parish

REV. DAN HUNTINGTON FENN

WAYLAND — Rev. Dan Huntington Fenn, formerly director of the Department of the Ministry of the American Unitarian Association, has accepted a call to be the minister of the First Parish in Wayland. Dr. Fenn, who will assume his new duties in February, was once minister of the First Church in Chestnut Hill and is now minister of the Unitarian Church in Tucson, Arizona.

Dr. Fenn's association with the Unitarian Church has been a long and distinguished one. His father was the late Rev. William Wallace Fenn, dean of the Harvard Divinity School, where Dr. Fenn himself received his degree in Theology in 1922.

Ordained the same year, Dr. Fenn served his first ministry at Augusta, Maine, which was followed by service with the First Unitarian Church in Taunton. In 1931 he became minister of the First Church in Chestnut Hill, following which he was head of the Department of the Ministry for the A.U.A. in Boston.

Five Years in Tucson

In 1950 he resigned this post to become minister of the Tucson church which was only two years old. During his five years there this church was built into a strong organization, and a new church building erected and dedicated.

Dr. Fenn has served as chaplain of the Massachusetts House of Representatives, has been a director of the Marriage Study Association, a director of the Foreign Policy Association, and a member of the Brookline School Committee.

He has always been active in denominational affairs. He was president of the Religious Arts Guild, director of the Sunday School Union, a delegate to the International Conference of Religious Liberals at Copenhagen, and an exchange minister to England.

An honorary doctorate was bestowed upon him by the Starr King School for the Ministry in California in 1952.

His literary contributions include articles in the Christian Register on the "Junior Church," "Theological Method of Jesus," "Moral and Spiritual Preparation for Marriage," and a book of sermonettes, "Short Sermons for Children."

Dr. and Mrs. Fenn have three children: Dan H. Fenn Jr., now assistant editor of the Harvard Business Review, Mrs. William Farrell, of Newton, and John W. Fenn, an undergraduate at Harvard College.

ALLEN'S
COUNTRY STORE
Route 20 — South Sudbury
S. S. Pierce Fine Foods - Antiques - Gifts

Under New Management
LAUNDEREZE
the smart way to
ELIMINATE
WASHDAY
DRUDGERY
6 HAMMOND STREET
WEST END, WALTHAM
TWinbrook 3-9477

Weston Dates

Jan. 6: Cub Scouts. Individual Pack meetings, 7:15 p. m.

Jan. 6: Basketball—Weston at Sudbury, 7:15 p. m.

Jan. 6: St. Peter's Church Couples Club.

Jan. 6: First Parish Friendly Society: Dance, Town House, 9:00 p. m.

Jan. 9: Women's Community League, "Sky High in Wyoming", Mildred Capron; colored movies, 3:00 p. m.

Jan. 10: League of Women Voters, Unit Meeting. Home of Mrs. Thomas Barrows, 805 Boston Post Road, 10:00 a. m.

Jan. 10: League of Women Voters, Unit Meeting. Home of Mrs. Earl Thomas, Kendal Common Road, 8 p. m.

Jan. 10: Basketball — Millis at Weston, 3:15 p. m.

Jan. 11: Country Garden Club. Home of Mrs. Donald M. King, 19 Byron Road, 10 a.m.

Jan. 11: Dancing Class, Grade 5, 3:15 p. m.; Grade 6, 4:20 p.m.; Grade 7, 5:30 p. m. Weston Golf Club.

Jan. 11: Weston Men's Club. High School Cafeteria, 6:45 p.m.

Jan. 11: League of Women Voters, Unit Meeting. Home of Mrs. Arthur Rossi, 40 Dean Road, 8 p. m.

Jan. 12: Girl Scouts Council. Coffee 9:30 a. m.; Meeting, 10 a. m.. Scout House.

Jan. 12: League of Women Voters, Unit Meeting. Home of Mrs. Edwin Curtis, 233 Ash Street, 10 a. m.

Jan. 12: League of Women Voters, Unit Meeting. Home of Mrs. George Amadon, 465 South Avenue, 8 p. m.

Jan. 13: League of Women Voters, Unit Meeting. Home of Miss Muriel Haynes, 45 Hill Top Road, 10 a. m.

Jan. 13: Basketball—Medfield at Weston, 7:15 p. m.

Jan. 13: Country Evening Concert. Budapest String Quartet. Country School, 8:30 p. m.

Jan. 17: Basketball—Dover at Weston, 3 p. m.

Jan. 18: P.T.A. Country School, 8 p. m.

Wayland Dates

Jan. 9: Green Thumb Garden Club, 8 p. m. Hostess, Mrs. Laurence Kiely, Sherman Bridge Road, Chairman, Mrs. James Burke.

J. E. McGowan, Jr.

WAYLAND—Word has been received here of the death in Delray, Florida, on Nov. 30, of John Easton (Jack) McGowan Jr., 39, a resident of Rice Spring Lane since August, 1954. He had a heart attack last Summer, and he and his wife were on vacation in Florida.

Besides his mother, Mrs. J. E. McGowan Sr., he leaves his wife, Judy Beard McGowan, and a daughter, Mary Ellen McGowan. His family had a wholesale grocery business in Steubenville, Ohio and he was with a Boston wholesale grocery company.

TOWNLINE HARDWARE
Wayland-Sudbury Line
BOSTON POST ROAD Hilltop 3-2112
Paints — Housewares — Hardware
Clean-up — Paint-up — Fix-up
CARMOTE PAINTS
for every purpose inside and out
HOUSEWARES HARDWARE

Wayland Women's Club

The Wayland Women's Club was scheduled to hold its regular meeting in the First Parish Vestry on Tuesday, Jan. 3. Social hour was from 2:30 until 3. Business meeting followed.

Miss Muriel C. Cox, director of the Chamberlain School of Retailing and Fashion, was to speak on "Making the most of the clothes you already have."

Refreshments were in charge of Mrs. Robert Mills and Mrs. Robert Lindquist, assisted by Mrs. Norman Alstad, Mrs. Donald Anderson, Mrs. Cecil Bessell, Mrs. Fred J. Christensen Jr., Mrs. Franklin Coleman, Mrs. Lawrence Collins, Mrs. Ralph Conard, Mrs. John J. Erwin, Mrs. Walter Quigley, Mrs. Franklin Raub, Mrs. Leslie Reed, Mrs. D. W. Richards, Mrs. Albert Sanderson, Mrs. Ralph Shorey, Mrs. Everett Small, Mrs. Charles Smith, Mrs. Francis Stites, Mrs. Charles Trefrey, Mrs. William T. Welch and Mrs. Maurice W. Williams.

Devotional Service And "Mitten Tea"

WESTON — An inter - church devotional service was held at the parish house of the Unitarian Church at 3 p.m. Monday, Dec. 19. Mrs. Frank E. Arioli of St. Peter's Church read the prayer, and there was a choir composed of members of all churches.

After the service there was a "Mitten Tea for Charity".

TELEPHONE TWINBROOK 4-0050

Now that the holidays have passed, your house may need a pick up, and we'd like to help you. Our decorating services are included in the price you pay for any interior needs; such as lamps, carpeting, painting, furniture, wallpaper, upholstery or draperies. If you wish to make arrangements in advance, payments may be spread over several months. So do come soon and let's talk over your needs.

Bernice Caffrey
A. I. D.
483 BOSTON POST ROAD
ACROSS FROM WESTON P. O.

Children's Paradise

This prewar 7 room quality home features a large pine panelled children's room with built-ins galore. Perfectly adapted to comfortable family living.

Situated on a large attractively shaded lot complete with barbecue in the Happy Hollow School district. Realistically priced in the teens.

For appointment call Mrs. LaRochelle, EL 8-7766 or LA 7-6899.

James T. Trefrey
REALTOR
Boston Post Road — Wayland, Mass.

TWO CONVENIENT OFFICES
MAIN OFFICE — 34 MAIN STREET
Hours — Monday thru Friday 9 a.m. to 3 p.m.
Friday evening 6 p.m. to 8 p.m.
BRANCH OFFICE — WORCESTER TURNPIKE AT WETHERSFIELD ROAD
Hours — Monday thru Friday 10 a.m. to 5 p.m.
Friday evening 6 p.m. to 8 p.m.
Complete Banking Service, Drive-up Window and Parking at this office
NATICK TRUST COMPANY
Member Federal Deposit Insurance Corporation

The Town Crier

Published Fortnightly by
TOWN CRIER, Inc.
Wayland, Mass.
TW 4-4290

Henry G. Pearson.....Publisher
Donald B. Willard.....Editor
Robert W. Schuette.....Gen. Mgr.
Wilbur L. Frank.....Treas.
William A. Waldron.....Sec'y
Doris Fisher.....Advertising Manager
Willard J. Frye.....Circulation Mgr.

STAFF
Dorothy Grannis Eleanor M. Pearson
Gloria Beutner

Subscriptions:
Mrs. Geo. Withington EL 8-4823
General News:
Donald B. Willard EL 8-4343
Club News:
Mrs. Richard W. Foster EL 8-4394
Mrs. Nathaniel Cannistraro EL 8-2129
Advertising:
Mrs. H. R. Fisher, Jr. EL 8-2587
Willard J. Frye TW 3-8389
James Dolan TW 3-1715

The Crier does not assume financial responsibility for typographical errors in advertisements, but will gladly reprint the part of the advertisement in which the error occurred.

SUBSCRIPTIONS

A 12-month subscription to the Crier may be purchased by sending $2.00 to Town Crier, 502 Boston Post Road, Weston, with your name, street, and post office address.

CRIERS are also on sale at:

Marshall's Apothecary, Wayland Center

Gerald's News Agency, Cochituate

Kohler's Supermarket, 212 West Plain Street

Weston Pharmacy, Weston

Carver's, Weston

Foote's North Avenue, Weston

Entered as second class matter at the Post Office, Wayland, Mass.

Green Thumb Has First Anniversary

WAYLAND—The Green Thumb Garden Club held its first birthday meeting the evening of Dec. 12 at the home of Mrs. Joseph Joyce, Sherman Bridge Road. Christmas tray cards were collected for delivery to Emerson Hospital by Mrs. James Burke. The 1956 nominating committee was selected and includes Mrs. Caroline Allen, Mrs. Daniel Sheehan, Mrs. Ruth Manghue, Mrs. Vincent Manchester and Mrs. James Burke. Mrs. Manghue will be chairman.

Mrs. George Smith, as outgoing president, was presented with a corsage and book: "Taylor's Encyclopedia of Gardening". Mrs. Amelia Honen was chairman for the evening.

COCHITUATE — About 70 per cent of the planned building in the Daymon Farm development has been completed, it is reported, and it is believed that the rest of it will be finished soon.

WILLIS RYDER
Real Estate
EL 8-2002

ALLEN MORGAN
Insurance
EL 8-2515

Office on the Village Green, Wayland
EL 8-2181

Dr. Caul of Wayland Is a Flavor Expert

By CAROL FOSTER

"Flavor is what we perceive when anything is taken into the mouth . . . and flavor blending is an art which the housewife tries to achieve," says Dr. Jean F. Caul.

Dr. Caul is a student of flavor. It's her job, as a senior chemist at the Flavor Laboratory of Arthur D. Little Company in Cambridge. She has been working at it for a dozen years.

This analysis of flavor, she says, is a comparatively new thing. This laboratory is headed by Loren B. Sjostrom. The study was begun as a result of increased possibilities for food preservation and the great growth of the food distribution business.

Involves Odor

"This is a wonderful field", says Dr. Caul, "because everyone is interested in it, and has an opinion about it. . . . A company comes to A.D.L., saying, 'we have a problem.' It may be a chemical condition, often it is a problem of odor."

Because flavor and odor are so closely allied, the flavor lab has found itself almost equally involved with odors. Analysis of new shoes, electrical appliances, air conditioning systems and gasoline have also been a part of Dr. Caul's work.

To determine what is at fault with flavor or odor, the 40 members of the laboratory work in "panels" consisting of from 4 to 10 persons who study the product involved, "educating each other through discussion". A "flavor profile" results which measures as accurately as possible these qualities. "None of us was trained for taste work", says Dr. Caul, "and anyone with normal sensory equipment could become a member of a taste panel, with interest and training."

People at the flavor lab have been variously trained, as biologists, pharmacists, home economists or chemists. Their specialized training comes into play as they work on how to solve the problems.

Peanut Butter

Dr. Caul, who received her Doctorate in Chemistry from Ohio State, went to Cornell not long ago to learn a method of measuring the effect of certain substances on teeth. Some things etch teeth and others leave a coating on them. This is as unpleasant as the old peanut butter was on the roof of the mouth.

When Dr. Caul first went to work at A.D.L., she spent two years on the peanut butter problem—its consistency, tendency to separate, and to coat the mouth. In this case, she says she regrets she can't take credit for the present state of peanut butter. It was her initiation into her present work. Coffee was another which "was fascinating".

Working on peanut butter killed her taste for it for a long while,

DR. JEAN F. CAUL

but she has continued to enjoy coffee.

"Once, when my Mother was visiting, I brought home some wonderful coffee we'd developed at the lab. We had a coffee pot with a cloth filter. It was getting dingy looking and Mother washed it, using a bleach. After that the coffee tasted terrible until we discovered the trouble. In some parts of the country people have trouble making good coffee because of their local water.

"Water, of course, is an important element in all beverages. That's why the best bourbon will come from one part of the country and the best rye another. Some beer manufacturers have artesian wells, others use city water. If beer tastes bitter, with a metallic taste like iron pipe, for instance, this can be overcome."

The Home Touch

Dr. Caul travels quite a bit, seeing people at companies which consult the flavor lab, which handles about 20 cases at a time. During 10 days recently she went to New York twice, to Cleveland and Chicago. At Chicago she spoke for ladies' night at the meeting of the Institute of Food Technologists.

"Although we have a good quality of prepared foods, they need a home touch. Foods which are nationally distributed are mildly seasoned for the national market. We don't like Chile as hot as people do who live near Mexico. Uniformity is part of quality control, and blended flavors are worked for, as in French cooking (a masterpiece of blending) where the taste of the whole is bigger than the single items which went to produce it.

"Although taste is the same for most people, there are differences in degree or preference. Physiology books say children have more taste buds than adults but more important is the change in preferences." These are comparable with those in sight or hearing.

"When I first became interested in classical music," Dr. Caul says, "I liked Wagner, then Brahms. Now I listen to Beethoven for happiness, and Bach when I feel intellectual. Flavor is like that."

Smoking has little influence on taste, unless right after using some strong tobacco, Dr. Caul believes.

Sugar in Potatoes?

There are two sides to flavor: subjective (preference) and analytical. The latter involves sweet, sour, salty or bitter tastes, feeling sensations of temperature or consistency, plus other subtle reactions.

"Everything else is odor, which affects taste through the back nose passage. Through the flavor profile, the flavor lab has been able to make findings of taste panels 'reproduceable and reliable.' By measuring flavor you can effect the direction you want flavor to go. or develop a new product to effect the taste you want. . . . Anything in the way of food is chemically complex. We still don't know its chemical composition, so to date the most exact taste definitions are through flavor 'notes' in the profile."

One of Dr. Caul's cases had to do with a "meat tenderizer" company, which has consulted the flavor lab since 1945. It was the job of the lab to determine what it would do to food. It's a glutinate product derived from sugar beets after the sugar is taken out.

After studying the effect of it on more than 60 kinds of food materials, Dr. Caul and her associates could tell how it would "increase the amplitude" of flavor. Like salt or sugar it should "blend, not dominate". Salt is the best all around blending agent, although Dr. Caul feels sugar has more possibilities in this respect than most people realize, and suggests that a small amount of sugar added to potatoes or tomato soup, for instance, will bring out their flavor.

A Leather Spray

Another aspect of Dr. Caul's field is to train people to be flavor or odor panelists for various companies. A large oil company now has panels in each plant which test the odors of their products as one means of maintaining quality.

Cigarette companies also use this method, and Dr. Caul says "cigarettes are one of the toughest things to analyze." She should know, as she deals with a "library" of 6,000 materials of all sorts which are sources of flavor or odor.

(Continued on Page 4)

Weston League Will Study Local Issues

WESTON—Weston's League of Women Voters will continue its study of the local fire, police, health and recreation departments, with emphasis on future planning and with special reference to the new land-use survey, at its January unit meetings.

Meetings will be held at the following members' homes:

Tuesday, Jan. 10, at 10 a. m.—Mrs. Thomas Barrows, 805 Boston Post Road.

Tuesday, Jan. 10, at 8 p. m.—Mrs. Earl Thomas, Kendal Common Road.

Wednesday, Jan. 11, at 8 p. m.—Mrs. Arthur Rossi, Dean Road.

Thursday, Jan. 12, at 10 a. m.—Mrs. Edwin Curtis, 233 Ash Street.

Thursday, Jan. 12, at 8 p. m.—Mrs. George Amadon, 465 South Avenue, and Friday, Jan. 13, at 10 a. m.—Miss Muriel Haynes, 45 Hill Top Road.

New Weston Neighbors

Mr. and Mrs. Anthony D'Antonio, 849 Boston Post Road. They come from Watertown.

Mr. and Mrs. Paul Erickson, 31 Hallett Hill Road. From Belmont. Mr. Erickson is in the transistor business.

Mr. and Mrs. John MacNeil, 27 Rolling Lane. From Boston.

Mr. and Mrs. Allen E. Cole, 40 Loring Road. From Needham. Mr. Cole does weather research in Cambridge.

Mr. John Canty, 30 Gail Road. From Auburndale.

Mr. and Mrs. Perry Marston, Jr., Pond Brook Circle. From Watertown. They have two boys, aged 2 and 8, and three girls, aged 4, 6 and 11.

Phelps T.V. Service
PHILCO - MOTOROLA - R.C.A.
Boston Post Rd., South Sudbury
HILLTOP 3-2029
Expert Service on all makes of Televisions, Radios, Auto Radios and Phonographs

EXPERT
Watch Repairing
A Few Watches to Loan During Repair
TEA HOUSE GIFT SHOP
502 BOSTON POST RD., WESTON

Banking at its Best!

We offer these and many other banking services for your convenience and cordially invite your business at either our Wayland office (74 Main Street, Cochituate) or at our Weston office (458 Boston Post Road). Hours: 8 A.M. to 2 P.M., Monday through Friday.

Checking Accounts
ThriftiCheck Accounts
Register Checks
Banking by Mail
Savings Accounts
Commercial Loans
Collateral Loans
Personal Loans
Improvement Loans
Installment Loans
G.I. Loans
Travelers Checks
Letters of Credit
Collections
Trust Services

NEWTON-WALTHAM BANK and Trust Company
Serving
NEWTON · WALTHAM · WAYLAND · WESTON
AND SURROUNDING COMMUNITIES

Member Federal Deposit Insurance Corporation

ABBOTT MOTORS
YOUR FORD DEALER
For Sales and Service
109 LINDEN STREET WALTHAM, MASS.
TWinbrook 4-1106

Save **DIMES** on 'phone calls, from Wayland, by dialing TW 4-1265, now!
Save **QUARTERS** on purchases of Combination Doors and Windows, by calling TW 4-1265.
Save **DOLLARS** by buying our Fiberglass, Rockwool and Pouring Wool — call TW 4-1265.
Save **FOLDING MONEY** in purchasing our Heating Oils and Burner Service, 'phone TW 4-1265.

Wishing You Happiness and Good Health in the Years Ahead

BLUE TRUCK DELIVERIES SINCE JULY 8, 1919
B. L. OGILVIE & SONS, Inc.
39 WARREN AVENUE, WESTON AMPLE PARKING

Wayland Skater Gives Some Tips For Beginners

Dunbar Holmes of Wayland, who has trained two of the outstanding younger skaters to be seen on the Mill Pond, has some advice to pass along to people who are starting their children off on skates. He was center of the Harvard hockey team for three years, and before that captained the Belmont Hill School team.

The Holmes boys, ages nearly 3 to 6, may be identified by football helmets, which are standard skating equipment in the Holmes family. Although Graham, the youngest, has skated a little, Mr. Holmes feels that 4 is really the right age to start skating.

His rules:

1. Skates must fit; no bigger than shoe size. (Skate sizes run a little larger.)
2. Don't hold child up, as it prevents balance. Teach child to lean forward, and fall on hands. Helmets are good safeguards. If a child can't stand up at all in the beginning have him push a chair around on the ice.
3. There is no harm in using double runners, but single runner skates are better. Buy skates with wide low blades for beginners.
4. Don't use extra socks unless skates are too big—makes feet cold.
5. To warm feet, kneel on the ground (an old Canadian trick).
6. Weak ankles are misunderstood. Ankles should not be straight but must bend to skate. Tired ankles are usually not from weak ankles, but lacing skates too tight. Lace skates tightly up to ankle, and not too tight above. It's a good idea to use two different laces, to separate the two tensions.
7. Skate from hips, not just from knees.

Dr. Caul —

(Continued from Page 3)

Dr. Caul usually can't be specific about the things she is working on, as it would give rise to rumors and suspicions about the company or its products. Sometimes the trouble comes from ink on a package permeating the contents with its smell and affecting its taste. Some fabrics have odor when they shouldn't. Flour, for instance, must be packaged so that it can "breathe" or it will smell musty though perfectly good.

This feeling about smells has led to a host of perfumed deodorants "so we won't have B.O. of the house." There are now such things, she says, as a leather spray which will make bookstores or luggage shops smell nostalgically of leather.

Second-hand car dealers, Dr. Caul has heard, are using a new spray to make that old jalopy smell like a 1956 Thunderbird.

"Doesn't it get confusing," asks Dr. Caul, "when you clean the house and instead of smelling clean, it smells like grape pop?"

Was Tennis Player

Dr. Caul and Mrs. Helen Landon, who had shared apartments in Cambridge, bought their present house four and a half years ago. They are on the edge of Dudley Pond, with a good view of it. and both enjoy the pleasures and problems of fixing up the house.

Mrs. Landon and Dr. Caul are doing over their house a room at a time, mostly themselves, with some professional carpentry help. Dr. Caul has a shop in the cellar, along with a sump pump, made necessary by the high water level of Dudley Pond, a subject which has interested her for some time, and has been one of the Town situations in which she has taken a part. She is a member of the League of Women Voters, and has been appointed a member of the Town Report Committee.

Dr. Caul came originally from Cleveland, and received her A.B. from Lake Erie College before going to Ohio State for her doctorate in chemistry. She planned to specialize in food chemistry as a logical field for a woman. She was on the tennis team at college and says. now that she has grass to cut, she plays badminton instead.

"I love living here. This is the first time I've lived in a house and now I'm doing something I've always wanted to."

Doorway Prize Won By Mrs. Vinsonhaler

THE WINNER

WAYLAND—Mrs. George Vinsonhaler of State Road East won the first prize in the Wayland Garden Club doorway contest, with an over-the-doorway 18th Century print effect. She received a turkey from Collins Market.

An unscheduled winner was Miss Joanna Duggan of Bow Road, a sophomore in Wayland High, who received an honorable mention which hadn't been planned. The judges liked her snow man arrangement and gave her a token award besides the honorable mention.

Mrs. Alonzo Knights of Draper Road took second prize, a basket of fruit from Capps Market. Mrs. Allan Perkins of Pelham Island Road took third prize, a bottle of wine from Post Road Liquors. Mrs. Knights' arrangement featured a drum against green boughs, and Mrs. Perkins' showed a Christmas tree made of green boughs.

The committee included Mrs. Francis Devlin of Lincoln Road, chairman, and Mrs. Pierre Dumaine, Miss Therese Todd and Mrs. E. P. Blanchard Jr. Mrs. Devlin says there were 30 entries, that the committee appreciates their efforts, that the committee thanks the judges, and that the committee hopes there will be many more entries next year.

Judges were Mr. Horace Gray, Mrs. Steed Fuller and Mrs. Azel Collins.

Community League To Have Movies Jan. 9

A top-notch photographer, Mildred Capron, will bring movies and stories of our beautiful West to the Weston Town House on Jan. 9 at 3:00 p. m. Children accompanied by their parents will be admitted. This will be the fourth program of the Women's Community League of Weston.

Mrs. John H. Durant is Program Chairman of the day. Ushers will be Mrs. F. William Aseltine and Mrs. Alfred R. Crampton. Hostesses from the Board of Directors include Mrs. Alfred Ewer and Mrs. William A. Robb, Jr.

Following the program tea will be served by Mrs. Calvin E. Gross, Tea Chairman, and her committee: Mrs. William H. Kidd, Mrs. Laymon N. Miller, Mrs. Joseph J. Ryan, Mrs. Roy I. MacArthur, Mrs. David H. Reid, Mrs. Harry T. Van Huysen, Mrs. Alfred R. Wypler, Jr., Mrs. Carleton W. Richardson, Mrs. David Blaney, Mrs. Charles A. Janeway, Mrs. Dexter B. Hill, Mrs. Martin Gern, Mrs. John N. Fisher and Mrs. Campbell L. Searle.

Mrs. Wayne D. Wetzel, Chairman of Hospitality for The Community League, and Mrs. Joseph M. Langr, her Vice-Chairman, will also be there to assist.

Flower arrangements for the tea tables and the upper hall will be created by Mrs. Richard P. Holland, assisted by Mrs. Herbert Evans and Mrs. Eben Wallace.

COCHITUATE — The Planning Board has approved a plan for a development including about 26 houses in Dudley Acres, west of Main Street near Dudley Pond. This land used to be known as the Ringer lots.

X-Ray Clinics To Be Held Semi-Monthly

WAYLAND — The Planning Committee for the Wayland Area Chest X-ray Screening Clinic met recently to discuss the possibility of sponsoring semi-monthly clinics instead of the scheduled monthly clinics to accommodate the numerous requests for chest X-rays.

Plans are now in progress for two clinics in January. These will be held at the Parmenter Health Center on Thursday evening, Jan. 12; and Tuesday evening, Jan. 24, from 6:30 to 8:30 p. m.

Adult residents of Ashland, Framingham, Holliston, Hopkinton, Natick, Sherborn, Wayland and Weston may make appointments by calling their local Board of Health nurse, or the Parmenter Health Center, OLympic 3-5111.

The clinic, which is sponsored by the Parmenter Health Center, local Boards of Health, local Tuberculosis Committees and the Middlesex Health Association, is financed in great part by the annual Christmas Seal Sale. The possibility of continuous semi-monthly clinics is dependent on the proceeds from the 1955 Christmas Seal Sale which was in progress through December.

Members of the Planning Committee are James Burke, M.R., Chairman, Wayland; Mrs. Christina Fairbanks, R.N., Hopkinton; Miss Mary Hunter, R.N., Natick; Miss Margaret Keady, R.N., Weston; Charlotte Stewart, M.R., Wayland; Mrs. Mildred Scotland, Ashland; Mrs. Eugene Gaston, Framingham; Miss Roberta Jacobs, Director of the Parmenter Health Center and Mr. David Moxon, Executive Director of the Middlesex Health Association.

To say Happy Hollow section is almost enough to make this property saleable but we must add custom built — high on a knoll — sizable living room — full dining room — kitchen — lavatory — 4 bedrooms and tiled bath all neat as a pin. A Colonial less than 1 year old nestled among beautiful shade trees. Owner transferred.

James T. Trefrey
REALTOR
— MLB Member —
Real Estate - Mortgages - Insurance
Boston Post Road — Wayland, Mass.

Multiple Listing Bureau Member

If you would like to have one of these signs on your home, list your property for sale with

CARLETON R. LEAVITT
— Realtor —
50 NO. MAIN STREET
NATICK OL 3-2250

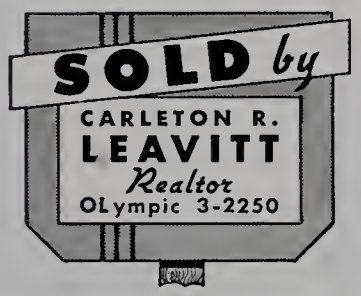

WAYLAND
REALTOR
& BUILDER

LOCATED 1000 YARDS OUT OF WAYLAND CENTER ON RT. 20 STATE ROAD, WAYLAND

Dial **EL mwood 8-4501**
EL mwood 8-2231

EDWARD A. ENO

SELLING YOUR HOME?

LISTINGS NEEDED

MULTIPLE LISTING BUREAU MB MEMBER

BUYERS WAITING

MLB Assures Fast Action Better Service

13 Offices to Serve You
100 Professional Salesmen

Call
Hilltop 3-8830

SHAW AND CAULFIELD, INC.
THE
WAYSIDE
REALTORS
homes . . . .
land . . . .
mortgages . . . .
Post Road (Rt 20) Sudbury
(Opposite Twin Maples)

NEW ENGLAND'S LARGEST REAL ESTATE ORGANIZATION

OFFERS BETTER SERVICE—FASTER ACTION

500 HOMES SOLD IN '55

Multiple Listing Bureau Methods Hailed As Greatest Advance in Real Estate Industry

YOUR HOME IS YOUR CASTLE . . . . and for most people the purchase or sale of a home is just about the most important transaction they'll ever experience. So important is it that it deserves the finest, most professional services available. THE MULTIPLE LISTING BUREAU (MLB) OFFERS THAT SECURITY.

WHAT IS MLB . . . . ? Simply defined, it's an organization composed of leading REALTOR concerns that have joined together for the purpose of rendering faster, more efficient service to homeowners and homebuyers. Top professional service is our goal. Massachusetts is one of the few states where a license to sell Real Estate is not required. As a result, many so-called Real Estate people are unskilled, inexperienced, misinformed, and incapable of rendering accurate, professional service. MLB assures the highest degree of professional standards as their qualifications for membership are very rigid. ALL MLB MEMBERS MUST BE REALTORS, and only those persons who have been accepted by the NATIONAL ASSOCIATION OF REAL ESTATE BOARDS may apply. ALL MLB members must also be credited members of THE BOSTON REAL ESTATE BOARD . . . . . This is your guarantee of ethical, proficient, and highly skilled service.

Cooperation and the combined efforts of ALL MLB offices results in better service to homesellers. Under the MLB system, all "exclusive" listings are channelled through our central agency. It is no longer necessary to "list your home" with every broker in the telephone directory. Information concerning your home is given to ONLY ONE MEMBER who informs the MLB central agency. This agency in turn distributes a complete listing form to all personnel. A professional photographer takes a picture of your home and copies of this photo are distributed to the combined staffs of all MLB offices. Your property is thus brought to the attention of almost ONE HUNDRED Realtor representatives, and is seen by a vast number of prospective home buyers throughout a wide area. This system has resulted in the sale of more than FIVE HUNDRED Homes in this area, comprising a total of nearly SIX MILLION DOLLARS. MLB SELLS NINE OUT OF EVERY TEN HOMES LISTED.

Buying a Home.....?

M.L.B. Promises More Value. Larger Selection Better Service

MLB offers the serious homeseeker tremendous savings in time and money. By visiting any ONE of the MLB offices listed below, you will be offered a tremendous selection of homes located throughout a vast area. MLB member offices have in their files a vast, ever-changing inventory of "pre-appraised" home values. Every style and price range is represented together with a "professional" photograph to assist you in your selection. Because of the tremendous volume of homes financed by MLB, its members are able to offer the MOST LIBERAL TERMS AVAILABLE ANYWHERE. No question about it — if you're planning to buy a home, your best bet is MLB — More value, Larger selection, Better service.

MLB System Is Spreading Thru-out New England

MLB has received the praise of the Boston Real Estate Board. Similar organizations have been formed in Quincy, Lexington, Concord and Bedford. The R. E. Board is now actively organizing a super multiple listing system to serve the more populated in-town areas. Ray Hofford, Board Vice President, halls MLB as being the "greatest method for merchandising the sale of residential property yet conceived".

MLB Grows to Become New England's Largest R. E. Sales Ass'n

MLB recently celebrated its first year anniversary. In this short time its sales have exceeded 6 Million Dollars representing more than 500 homes. MLB is positive proof of the fact that organized cooperation by a team of skilled REALTORS results in faster, more efficient service to homebuyers and sellers. Buying or selling — MLB is best for you.

CALL OR VISIT YOUR MLB OFFICE TODAY

JAMES T. TREFREY
Post Rd. (Rte. 20) Wayland
ELmwood 8-7766

HOUSE OF HOMES Inc.
535 Worcester Rd. (Rte. 9)
Framingham TRinity 2-1980

ADAMS & MacDONALD Inc.
336 Worcester Rd. (Rte. 9)
Framingham TRinity 2-3128

JOSEPH E. HALEY
158 E. Central St., Natick
OLympic 3-7111

JAMES A. McQUADE CO.
7 Pond St., Natick
OLympic 3-7300

SHAW & CAULFIELD, INC.
THE WAYSIDE REALTORS
Post Rd. (Rte. 20) Sudbury
HIlltop 3-8830

HALEY HOMES, Inc.
882 Worcester Rd.
Framingham Center TRinity 2-1600

HUNTER ASSOCIATES
1210 Worcester Rd. (Rte 9)
Natick OLympic 3-0100

EDW. A. VENO
Post Rd. (Rte. 20) Wayland
ELmwood 8-4501

ERNEST D. OLMSTEAD
759 Washington St., Holliston
Holliston 541

SUMNER D. HERSEY Inc.
Route 9 at Oak St.
Natick OLympic 3-6262

CARLETON R. LEAVITT
50 N. Main (Rte. 27)
Natick OLympic 3-2250

J. J. NOLAN
Route 9 at Speen St.
Natick OLympic 3-7270

A Word to the Wives...

By HAL BURKE

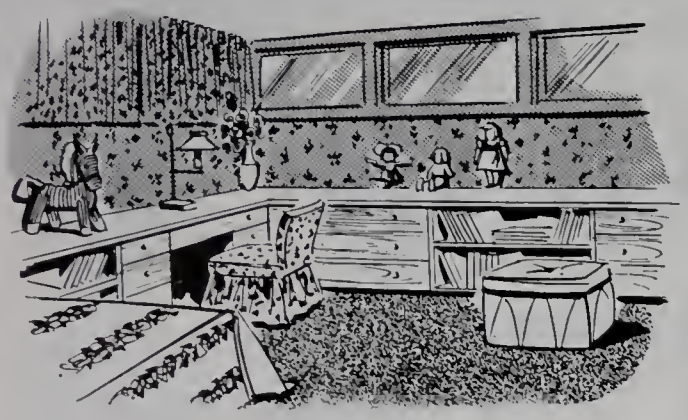

THANK YOU NOTE TO SANTA

Dear Santa Claus:

Mary and I just love the dolls and books and toys you left us for Christmas, but most of all we love the way you fixed our room and put all the new furniture in it. When we woke up Christmas morning, it was like we were in a different place with everything all changed around. Those nice new bookcases and the writing desk and the cabinets with doors on them look so pretty—especially the way you made them go all the way around the corner of the room. You can see by the picture above that we have lots more room on the floor to play in now. Mother says that's the reason you fixed it that way. That, and to teach us to be neat and put our toys and clothes away when we're not using them.

Daddy says that you're an awfully smart fellow—that you know that all children have a need for a full and happy home life, and Christmas gifts that help them have that are the best gift of all.

We love you, Santa, and thank you with all our hearts.

Jane and Mary.

Because it's so practical and versatile, unit furniture is a favorite for children's rooms. But don't wait until another holiday comes—buy the pieces as you need them, and add new units as the children grow. Bookcases and cabinets offer many space-saving arrangements.

P. E. BURKE FURNITURE COMPANY

161 PROSPECT ST., WALTHAM

TWinbrook 4-1500

Open each evening until 9:00 p.m. — Open Saturdays until 5:00 p.m.

Gifts & Greetings for You — through WELCOME WAGON

from Your Friendly Business Neighbors and Civic and Social Welfare Leaders

MRS. ALLEN REED

TW 3-8780

MRS. RICHARD A. HOWARD

OL 3-2635

Family Photographs by Ogilvie — WE 5-6463

The Chocolate House

off Route Nine

HOME MADE CANDIES

289 Worcester Turnpike

Framingham, Massachusetts

We Mail Candies Everywhere

Tel. TRinity 2-1321

SERVICE —:— SAVINGS —:— SATISFACTION

See The Great New 1956 Chevrolet

At Bill Mitchell's

WEST END CHEVROLET

866 MAIN STREET, WALTHAM

Where Customer Good Will Comes First

Fire Record

Weston

Box No. (still) Dec. 3: dump. Town of Weston, Kendall Green.

Box 735, Dec. 6: chimney and house. Antonio Benotti, 308 Conant Road.

Box (still), Dec. 7: successful use of inhalator. Cahill, 51 Westland Road.

Box 374, Dec. 10: grass. William B. Leatherbee, 284 Glen Road.

Box 31, Dec. 10: grass. J. H. Forte, 47 School Street.

Box 652, Dec. 11: incinerator. D. R. Laffin, 246 Merriam Street.

Box 232, Dec. 11: truck. On Route 128 north of Route 20 in Waltham.

Box 521, Dec. 13: electric motor in basement. J. H. Bishop, 63 Sudbury Road.

Box 432, Dec. 15: hay and canvas bridge, Mass. Toll Road, Winter Street.

Still, Dec. 15: needless. Call from Waltham Fire Dept., 209 Ash Street.

Still, Dec. 17: oil smell in dwelling. Charles Paine, 17 Old Road.

Box 39, Dec. 17: brush. Richard W. Chase, 743 Wellesley Street.

Box 73, Dec. 17: grass. J. S. Turner, 206 Conant Road.

Box 24, Dec. 17: chimney. Berton V. Phinney Jr., 225 Boston Post Road.

Box 67, Dec. 19: incinerator. Methodist Church, 413 North Avenue.

Box 31, Dec. 20: chimney. John G. Wright, 27 School Street.

Still, Dec. 24: tank of water. W. W. Jenkins, 6 Newton Street.

Box 69, Dec. 26: rubbish. James Gardiner, 337 North Avenue.

Box 54, Dec. 26: brush piles. Gilbert Wilkinson, 19 Concord Road.

Wayland

Box 17, Dec. 13: rubbish. Edward Veno, Main Street.

Box 17, Dec. 14: chimney. Arthur Schofield, Old Connecticut Path.

Box 61, Dec. 17: grass. William Withington, State Road East.

Box 17, Dec. 18: oil burner. Roger Bulkeley, Stanton Street.

Box 17, Dec. 20: rubbish and grass. Mansion Inn, Old Connecticut Path.

Box 61, Dec. 22: building (Mutual Aid). Wayside Inn, Sudbury.

Box 61, Dec. 26: brush and grass. Hynes, Ox Bow Road.

Weston Zoning Board of Appeals

Frederic C. and Joan B. Talbot of 10 Maple Road, variance to build addition on non-conforming lot; granted.

Calvin C. Patriquin of Waltham, to build on non-conforming lot at 479 Conant Road; granted.

Wayland Zoning Board Of Appeals

GRANTED: Charles H. Wheelock, Jr., permit to remove loam one lot at a time between Lee and Glover Roads, on various conditions.

GRANTED: James Fox, permission to maintain an existing building 12 feet from proposed dividing line.

GRANTED: Mary Harris, Sudbury Road, five year two family permit on condition only two people in each family, including servants.

GRANTED: Norman Fair, permit to remove gravel from bank beside his house off Pequot Road.

Woodworking Class At Weston High

WESTON — The Recreation Commission of Weston is offering a woodworking class at the Weston High School shop on Jan. 17 at 7:30 to 9:30, to continue every Tuesday evening for 10 weeks. An instructor will be there to help students with their own woodworking projects.

The class is limited to 10 members. Reservations may be made by calling John Proctor at TW 3-3271. The fee is $10, payable in advance.

Wayland Carolers Braved the Cold

WAYLAND—Wintry blasts on the night of Dec. 23 failed to dampen the spirits of 150 hardy souls, including babes in arms, who attended the annual Christmas Carol Sing held at the Library in Wayland.

Everyone first gathered in the vestibule where they waited until all arrived at which time they dashed outside to sing several carols, led by Marvin Fichter, assisted by Norman Alstad on the trumpet. At one point the leaders retired to the library to thaw out frozen trumpet valves and plan a shorter program due to the cold weather.

While this was going on, Will Brown was presenting boxes and baskets prepared by the dens of both Packs 1 and 51 to Lawrence Cook, who accepted the gifts on behalf of the Wayland Kiwanis Club. He announced that the gifts would be distributed under the guidance of the Wayland Welfare Department to needy Wayland residents.

Following the further singing of carols, closing with Silent Night, all carolers retired to the basement of the Library, where the Senior Girl Scouts under the leadership of Mrs. Frances Newton furnished all with hot cocoa and doughnuts which were prepared and furnished by the Girl Scouts with the aid of funds donated by the Friends of the Library. All agreed that this gave the finishing touches to a fine though chilly evening.

Army Will Help On Stone Bridge Cost

WAYLAND — Selectman John W. Leavitt reports that the Army will not install a Bailey bridge at the site of the old Stone Bridge, as had been expected, but that the Army Corps of Engineers will pay part of the cost of the new bridge.

Rep. James DeNormandie has filed a bill in the Legislature providing for reconstruction of the bridge in such a way as to include a recreation area.

Edward F. Thorburn Is New Kiwanis Head

WAYLAND—Edward F. Thorburn has been installed as 1956 president of the Kiwanis Club of Wayland, along with George V. Deverell and Fern A. Taylor, vice presidents; Joseph G. Hallenbrook, secretary; Walter A. Cheslak, treasurer, and John Simoni, Paul C. Hooper, Oliver L. Riggs, John W. Handrahan, Anthony F. Bova, Harry L. Aunes and Otto E. Wallace, directors.

Roy Silvers, Lieutenant Governor of District 5, presided at the installation.

Nigerian Letter Writers —

(Continued from Page 1)

matter, The Crier will do as well for the writers' purpose as any other paper. Here's the way it goes, verbatim:

"Dear Editor,

"We have been anxious for a long time ago to have penpals in United States of America, and we take this opportunity to write you just to publish our names and addresses in your Newspaper as 'Two African Fellows Want Penpals'.

"For your information, we shall like to exchange veiws (Politically, Socially, etc.) with anybody. We shall welcome letters from anybody (in respect of colour, age or creed). We shall be ready to exchange African products with American products.

"We shall be very grateful, if you can grant us this request and publish us as soon as possible. And we promise to reply all the letters that come to hand as soon as we receive them.

"Thanks for the space allowed.

"Yours Faithfully."

The signature is L. Babs Giwa. The two names and addresses, given below, are:

Lateef Babs Giwa,
22, Victoria Street,
Lagos, Nigeria,
B. W. A.

Miss. Modupe Dallass,
4, Evans Street,
Lagos, Nigeria,
B. W. A.

Why these pen pals chose Weston they didn't say.

TOWN OF WAYLAND
ZONING BOARD OF APPEALS

Public hearings will be held Thursday, January 12, 1956 at the Town Hall, Wayland on the following applications at the times indicated:

7:45 P.M. Application of T. Frank Maloney to build on Sunset Road parcel lacking required area and frontage (1955-72).

8:00 P.M. Application of Dorothy S. Bowden to enlarge garage and build within 6 feet of side line, Cochituate Road (1955-74).

8:30 P.M. Application of John P. Flanagan Co. Inc. to use land of Ormerod on State Road East for a business building for design and retail sales of swimming pools and equipment and for storage of trucks and equipment (1955-75).

ZONING BOARD OF APPEALS

CLASSIFIED ADS

Classified ads are 3c per word rounded off to the nearest 5c, paid IN ADVANCE with copy. Minimum charge, 50c. Scotch tape coins to your copy and mail or bring to TOWN CRIER, 502 Boston Post Road, Weston.

FOR SALE: Fireplace wood, all hardwood, well seasoned. Call mornings or evenings. J. C. Walker, Wayland. EL 8-2368.

SEWING, ALTERATIONS and MENDING done at home. Call TW 4-1504. 10 Woodward Lane, Weston.

FOR SALE: Children's ski boots, size four and size six. Girl's grey ski pants, almost new, size 12. Call EL 8-4583.

WANTED: Ice skates, adult 6, child's size 10. EL 8-2690.

Daniel H. Sheehan

Real Estate

ELmwood 8-2579

LISTINGS WANTED

Post Road Liquors

O'Connell Brothers, Incorporated

Imported and Domestic

WINE and LIQUOR

STATE ROAD EAST

WAYLAND, MASSACHUSETTS

Delivery Service EL 8-4300

GEORGE M. CLAUSEN COMPANY

Painting and Decorating

QUALITY Since 1916 SERVICE

11 LAKE ROAD, COCHITUATE OLympic 3-0309

Phone for Free Estimates

Crystal Ball Says They'll Find Knotholes in Town Forest

In this crystal ball season, let us all get into the act and make some predictions, as follows:

In Weston's brand new Town forest they'll find some knotholes.

In reply to Wayland requests for a by-pass, the Department of Public Works will return replies containing the words frammis and upcart and foddish.

Somebody around here will acquire some Ford stock and charge people admission to look at it.

Wayland will have loud Town Meetings. Weston's will be mouse quiet.

The younger set will think up some new words to go with crud, goof, hack and yea! Tall!

The lights will fail at frequent but irregular intervals. It will be just the luck of the male residents to have this happen when all the girls are out.

Raytheon traffic will wear ruts four inches deep in the State Road.

Mink Coats

A local real estate man will lose the sale of a ranch type house because the customer is allergic to horses.

Some Wayland woman will be caught wearing a dress before noon, but the standard morning costume will continue to be paint-spattered dungarees, beat-up sweaters and 1942-model shoes. The Morgan Memorial truck will come out here and go back empty.

Weston women will wear Bermuda shorts until next Christmas, under mink coats.

For the drinking classes, social life will feature glasses.

Double sessions will begin in Wayland schools and the parents of about 600 kids will get yea! sick of it. Children attending afternoon sessions next Fall will have carrots added to their diet for night vision, so they can see to get home.

The boom in power lawn mowers will continue, until nobody can sleep past 7 a. m. on Sunday morning.

The 4:50 p. m. train from the North Station, which got lost one night in the Christmas rush, may turn up somewhere, possibly in Mr. McGinnis's other suit.

The beach at Lake Cochituate will be opened and closed 17 times next summer, thus setting a new record. In August, a Boston gangster will be assassinated in Wayland, and the killer will make his getaway in a Jaguar.

Will See Bird

Both Weston and Wayland will go Republican in November. (This one comes out without the use of playing cards, tea leaves or the ouija board.)

Wayland and Weston will play football in a snowstorm, and this time the spectators will know enough to bring thermos jugs of tea as well as blankets.

Scores of 16-year-olds will get driving licenses and scare the daylights out of parents, police and passing pheasants.

Speaking of pheasants, some bird watcher will report seeing a grebing widowsmite, a sad bird which is notable for having a black nose and circles under its eyes. The female, that is. The male has a red nose and pouches under its eyes. Field marks, 197.

Hurricane Betsy will drop 20 inches of rain and they'll be moving electronics out of Raytheon in ferry boats. — D.B.W.

Modern Blind

One of Raytheon's antenna houses had a new tenant shortly after it was put into commission. The small house is located several hundred feet from the laboratory. It has a large picture window, a door and a small conventional window in the rear overlooking the Sudbury marshes.

One morning the door was found jimmied open and the back window knocked out. The floor was littered with cartridge shells. An ingenious hunter had been using it for a duck blind!

WAYLAND HIGH NOTES

Mr. Jean Mayer, Professor at the School of Public Health, Harvard University, was the guest speaker at an assembly program held Dec. 16, 1955. Mr. Mayer spoke on the subject: "The Muscular State of the Union". The assembly later took the form of a Meet-the-Press session when students of 8S asked questions of Mr. Mayer. An open question period followed this session.

* * *

The first issue of the Chatterbox was distributed to the students on Dec. 22, free of charge. Subscription rate for the school year has been established at 50c.

* * *

The Student Council is planning a paper drive on Jan. 14. Members of the Council urgently request the townspeople to save their papers for this drive. Flyers, with more detailed information, will be sent home by the students.

* * *

The girls' intra-murals have been going in full swing at the Happy Hollow School. Rooms 3 and 12 played a very exciting game with Room 3, winning 17-16.

Teams:

Room 3—Agnes Smith, Patricia Wilkinson, Jeanne Howland, Dorothy Thompson, Carolyn Thorne, Gloria Parker and Beverly Holmes.

Room 12—Janet Scott, Patricia Vincuilla, Alice Romikitis, Patricia Brown, Evelyn Archer and Jane Washek.

* * *

A very successful "Winter Wonderland" dance, jointly sponsored by the Junior and Senior classes, was held on Dec. 17, 1955, in the Gym. Music was furnished by the Catalinas of Natick.

* * *

The Francis Wayland Chapter of the National Honor Society sang Christmas Carols on Christmas Eve at the nursing homes in Cochituate.

* * *

The Student Council, in many ambitious undertakings, has shown great interest in the affairs of the school. Another project of the group is the selling of candy, in the Seminar Room, at the close of school each day. Proceeds from this sale will be used for various projects as well as giving an advertisement to the yearbook. Officers of the Student Council for the 1955-56 school year are—President, Judith Simoni; Vice President, Jeanne Houghton, and Secretary-Treasurer, Carolyn LeDrew.

* * *

The Christmas Assembly Program, under the direction of Miss Zullo, was held on Dec. 23. The program was as follows:

1. Here Comes Santa. Senior High School Mixed Chorus and Orchestra.
2. Arrival of Santa Claus (portrayed by Paul Keating).
3. Gathering Holly for the Christmas Wreath. Senior Chorus.
4. Paw Get Out the Glue Pot. Trio; George Richardson, Paul Fichter and Robert Parker.
5. Christmas Celebration: Junior High Chorus.
6. Christmas Back Home. Soloist; Eileen Bresse.
7. Cowboy Lost. Soloist, James Brown.
8. Pine Tree Song. Trio of elementary school children, Alfred Gledhill, Dale Ferguson and Diane Stevens.
9. Merry Christmas. Entire Senior Mixed Chorus.
10. Cathedral Bells. Entire Company.

Accompanist was Janet Archer. Mr. Lester MacArthur directed the orchestra. Miss Zullo supervised the singing and Mrs. Jones the art.

Mrs. Seronde, Herter's Daughter, At deCordova

Adele Herter Seronde, daughter of Governor Herter, is currently holding her first one-man exhibition in the main gallery of the deCordova Museum. In this series of oils she has treated landscapes, sea, islands, woods in a cubist manner, using broken patterns of soft color and form to create the movement and atmosphere of her scenes. In other paintings, she has abstracted natural forms and shapes in nature.

Although a newcomer to the exhibition world, Mrs. Seronde has been painting all her life. She graduated from Bennington College in 1945 and that year also studied with Karl Knaths for a short period. Later her teachers included Karl Zerbe in 1947 and Hans Hoffman in 1950. Her exhibition at the deCordova will be on view through Jan. 18.

In the upper galleries, P. Hoffman and Hans Krieks will present a combined painting and furniture show, extending through Jan. 25. The contemporary furniture of Hans Krieks, manager of Rapson's Inc., and paintings by P. Hoffman will be exhibited side by side in this show, installed and designed by the two artists working in collaboration.

Garden Group Will Hear Talk on Herbs

WESTON—Mrs. St. John Bruce of Plymouth will appear in Pilgrim costume and speak on "The Historical Significance, Culture and Cookery of Herbs" at the next meeting of the Garden Interests Group of the Women's Community League at 2:30 p. m. Jan. 23, at the home of Mrs. George N. Chamberlain Jr., Orchard Avenue.

A tea hour will follow. Guest fee, 50 cents.

Community Chorus Wants Singers

From all the members of the Community Chorus to each and everyone, Happy New Year! How about beginning 1956 by joining us in rehearsals for The Spring Concert? First rehearsal Monday, Jan. 9, Wayland High School. It will be a varied program, and at each rehearsal we will probably find ourselves singing something different. All those who wish to sing in the Concert will be required to attend a majority of the rehearsals.

The works are all new to the Chorus except perhaps the Liebeslieder Waltzes. The Vaughan Williams Folk Songs and the Bartok arrangement of Slovak Folk Songs will be short, and the longer work on the program will be "The Americana" of Randall Thompson.

The Christmas Concert was enjoyed by the many who attended. The auditorium was attractively decorated in Christmas greens by Tom Osborne, who is the concert manager. Red roses worn on the white blouses of the women, and red music covers, completed the combination of Christmas colors. After the concert, refreshments were served to the members of the Chorus. the orchestra and their guests.

Congratulations to Vicky Osborne and Patty Tiech for the overwhelming success of the publication and sale of the Chorus Cookbook, "Sing for Your Supper." A few books are left, and anyone interested in acquiring one may contact either Vicky in Weston or Patty in Sudbury.

See you all at rehearsals.

— Mari Dengler.

Leary Street Folks Want Betterments

WAYLAND—Residents of Leary Street, Cochituate, who want their street improved under the Betterment Act, had a hearing before the Selectmen on Dec. 19. Highway Surveyor Albert Potvin says the street is about 950 feet long and is bordered by 15 houses and one vacant lot.

The project would involve improving drainage, substituting a six-inch water main for the present two-inch pipe, putting in two hydrants and putting on a road surface. To be accepted, the project would have to be voted in the regular course of business at Town Meeting.

MacRae Furniture
Early American PINE MAPLE CHERRY Colonial
Open Monday through Friday 9 A.M. to 9 P.M., Saturday 9 to 6
BOSTON POST ROAD SOUTH SUDBURY HI 3-6449

Resolve to save more in 1956?

Start early by opening a SAVINGS ACCOUNT today at

WEST NEWTON SAVINGS BANK
WEST NEWTON —:— BI 4-2000

Best Wishes For A Happy and Prosperous 1956

WOODRIDGE
WAYLAND REAL ESTATE CO.
For information call WILLIS RYDER
EL 8-2181 or EL 8-4524

Johnson's Pharmacy
B. W. JOHNSON, JR., Reg. Pharm.
Main Street Cochituate, Mass.
OL 3-7352
After Store Hours Call OL 3-3274

DEPENDABLE INSURANCE PAIGE 1876
JOHN C. PAIGE & COMPANY
BOSTON
NEW YORK PORTLAND ATLANTA LOS ANGELES

Kohler's Super Market
(under new management)
FINE WINES AND BEER
MEATS and GROCERIES — FRUITS and VEGETABLES
Open Daily, Evenings and Sundays
Free Delivery
We give Green Stamps in Groceries
212 West Plain Street, Cochituate OL 3-9879

H. B. KNOWLES Inc. . . . *for "Johnny-on-the-Spot" SERVICE!*
ROUTE 126, SOUTH LINCOLN
TELEPHONE CLeerwater 9-8223 — DAY OR NIGHT
BUDGET SERVICE PLAN
24 Hour Oil Burner Service
BY OUR OWN TRAINED SERVICEMEN
(On Call 24 Hours a Day — 12 Months a Year!)
FREE! Oil Burner Efficiency Test!
Learn if your present unit is yielding a correct ratio of heat for the amount of fuel consumed.
ESSO HEATING OILS
Automatic Degree Day Deliveries by our own fleet of modern tank trucks

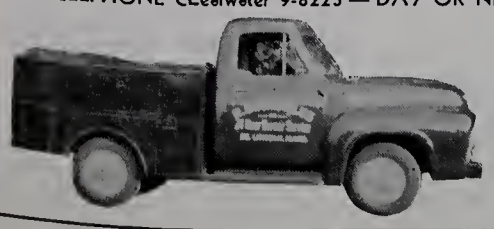

First Dial Phone Call in Weston

When the Waltham telephone system was changed over, on Dec. 4, 1955, the first dial call was made by Mayor Henry A. Turner of Waltham to William R. Dewey Jr., chairman of the Weston Board of Selectmen. In the photo taken at Weston Town House, left to right, are Police Chief J. Sumner Viles of Weston, Selectman Edward M. Dickson, Selectman Dewey, Kenneth Loftus of the telephone company, Town Accountant J. Ward Carter and Fire Chief Maurice L. Upham.

The 1955 Christmas Seal Sale of the Middlesex Health Association began Nov. 16. Sixteen per cent of the proceeds of the sale are allocated to the National Tuberculosis Association and the Massachusetts TB and Health League, and the remaining 86 per cent will be used within the area served by the Middlesex Association.

Several score Weston residents still get their water from their own wells, although most are either on the Town water system or on a private system which serves the south end of Town. So far as Town officials know, practically nobody in Wayland depends on a private well.

Junior Choir In St. Peter's Pageant

WESTON—The Junior Choir of St. Peter's Church sang for the pageant presented at the family services on Sunday, Dec. 18. Those who sang were: Berkeley Bottjer, Carter Bottjer, Joan Oppenheim, Hannele Baker, Anne Bartel, Deborah Viles, Betsy Wigginton, Gail Kennedy, Susan Dammin, Kitty Ann Flint, Heather Mitchell, Marcia Sandford, Jane Turner, Barbara Quackenbos, Marjorie Heinrich, Sandra Owens, Darleen DeNapoli, Leslie Townsend and Gary DeNapoli.

Richard W. Field, son of Mr. and Mrs. Ralph H. Field of Concord Road, Wayland, received his letter in Lightning football at Governor Dummer Academy. Edward L. Johnsen, son of Mr. and Mrs. Lester J. Johnsen of 12 Fox Meadow Lane, Wayland, was co-captain of the pony football team at Governor Dummer and is a member of the rifle club.

The Wayland Highway Department wants an addition to its garage beside the Cochituate dump to house its constantly increasing equipment. As the miles of Town road lengthen, the amount of needed equipment increases, and the Department wants to keep the machinery under cover.

Wayland Highway Notes

With the advent of the cold weather of late December, says Highway Surveyor Albert Potvin, most of the Highway Department work came to an end, except for general maintenance. The crews were fixing equipment, cleaning catch basins, checking gravel pits and getting snow fighting equipment ready.

* * *

Winter Street, Cochituate, had its new drain all installed. Putting a surface on the street, however, would have to wait for Spring.

* * *

The new section of Old Sudbury Road, recently reconstructed, was also due to get a new surface in the Spring.

* * *

Betterment work on Peck Avenue and Valley View Road, Cochituate, was about completed. Spring Hill Road, Wayland, still needed another surface treatment, and the betterment work on the rest of the so-called Wheelock Development was scheduled for Summer of 1956.

WAYLAND—The plan of Philip Pagliazzo of Waltham for a development of about 30 houses off Stone Bridge Road, near Old Connecticut Path, has been approved by the Planning Board.

Bell Haven Choir Gives 1st Concert

WESTON—A new musical organization known as The Bell Haven Choir has been formed here, and gave its first concert on Dec. 13 for the Women's Guild of the First Baptist Church. The bell ringers in the choir have been using bells from the collection of Mr. and Mrs. Francis Whittemore, but have ordered more and expect to have them in the Spring.

Mrs. Harold Belles of Wayland is director and arranger. The other bell ringers are Mrs. Ralph Jamieson, Mrs. Nathan Place, Mrs. Whittier Calkins, Mrs. Joseph O'Donnell, Mrs. Norman Stockelburg and Mrs. Francis Whittemore.

Thanks to the generosity of the Weston Committee for the United Nations, seven students instead of two will have the opportunity to visit the United Nations in New York in January. These students will be selected from the present freshman, sophomore and junior classes on the basis of excellence of a 50-word essay giving the reasons for wishing to make the trip as representatives of their respective classes.

Next Crier Deadline, Jan. 10

WHERE TO == Directory

AUTO DEALERS - SERVICE

Bolton's Texaco Service
TUNEUPS
LIGHT REPAIR WORK
BRAKE WORK
Pick up and Delivery Service
STATE ROAD EAST — EL 8-7793

Cochituate Auto Body
In Cochituate Motors Building
COMPLETE AUTO BODY
REPAIRING AND REFINISHING
Phone OLympic 3-7471

BEAUTICIANS

"FEATURING LAMP CUTTING"
Woodie's Beauty Haven
PERMANENTS COLD WAVES
All Lines of Beauty Culture
Open Monday through Saturday
Also Thursday Evening
62 Main Street Cochituate OL 3-8840

Elizabeth — Hair Stylist
(Formerly of Jordan Marsh)
Your Patronage is Welcomed — Come in for Consultation
70 MAIN ST., COCHITUATE
Elizabeth Le Blanc
OL 3-9880

BUILDERS

Plotner Construction Co.
Residential Building
3 RICE SPRING LANE
WAYLAND, MASS.
EL 8-2058

P. W. Shomphe & Sons
Builders
COLE ROAD EL 8-2206

CLEANSERS

Charles Cleansing Co.
"We Keep the Spot"
CLEANING - SHIRTS LAUNDERED
PRESSING - REPAIRING
FUR STORAGE
Cochituate Rd. Wayland
Tel. Elmwood 8-2931
Free Call and Delivery Service

ELECTRICAL CONTRACTORS

Your Neighborhood Electricians
Brewer & Calhoun
HOUSE WIRING OUR SPECIALTY
OIL BURNERS CHECKED & REWIRED
Wal 5-3016 North Ave., Waston

A. M. HATFIELD
Electrical Contractor
Industrial and Residential Wiring
NEW OR OLD WORK
Concord Road, Wayland
EL 8-2495

EXCAVATING

ALBERT CAPELLO
RIVER ROAD, WAYLAND
SHOVELDOZER
Excavating Grading
ELmwood 8-7735

FUNERAL HOMES

GIBBS
Memorial Funeral Home
Direct Telephones
OL 3-3350 — WEllesley 5-4595
ROUTE 30 WAYLAND, MASS.

FURNITURE - DECORATING

The Weston Studio
INTERIOR DECORATORS
582 BOSTON POST ROAD
WESTON 93, MASSACHUSETTS
Tal. TW 4-3240 Res. EL 8-2463

Bernice Coffrey
A. I. D.
Furniture Upholstering Draperies
Carpeting Painting and Papering
Post Road Across from Weston P.O.

GROCERS

COLLINS' MARKET
Cochituate Road, Wayland Center
COMPLETE LINE OF MEATS
GROCERIES & FROZEN FOODS
For Delivery service call EL 8-2281

HARDWARE - SUPPLIES

Main Street Paint Co.
4 Main Street, Cochituate
OL 3-0282
HARDWARE - GARDEN SUPPLIES
WALLPAPERS - PAINTS

Cochituate Hardware
Hardware and Paint Center
MAIN STREET COCHITUATE
OL 3-8730

LIQUORS

For Courteous and Friendly Service
Low Prices
Dath's Package Store, Inc.
66-68 MAIN STREET Tal. OL 3-5940
COCHITUATE, MASS.
Delivery Service
Certified S. S. Pierce Dealer

LUMBER - BUILDING SUPPLIES

WAYLAND LUMBER CO.
Boston Post Road — Wayland
Lumber and Building Materials
Hotpoint Stoves
Washers and Refrigerators
Your Lumber Numbar — EL 8-7731

MISCELLANEOUS

TAYLOR and COX
Professional Tree Surgeons
20 years in Tree Care
Any Work Regarding Traes We Do
Cochituate, Mass. OL 3-3010

Mail a postal card to
10 ROGERS ST., NEWTON
Telephone LAsell 7-1132
W. HARRY NICKEL
Fuller Brush Dealer
Distributor for Fullar Brush and Debutante Cosmetics

WESTON PHARMACY
The *REXALL* Store
F. WARREN EATON, Reg. Pharm.
397 Boston Post Rd., Weston 93, Mass.
TW 4-3785

Country Flower Shop
Flowers
Boston Post Rd., Wayland
EL 8-2321

Join our Record Club
MUSIC BAR
OLympic 3-6181
30 EAST CENTRAL ST., NATICK

Marshall's Apothecary
Alton L. F. Marshall, Jr., Reg. Pharm.
B.S. and M.S. in Pharmacy
25 COCHITUATE ROAD
WAYLAND CENTER
ELmwood 8-2381
Complete Prescription Service

Wellesley, Weston and Countryside
Mrs. Olive F. Thornton
Realtor
547 WASHINGTON ST., WELLESLEY SQ.
(opp. Wellesley Post Office)
WE 5-3812 TW 4-4885

MISCELLANEOUS

Mulhall Travel Service
Phone us for free service on Plane, Steamship, Bus Reservations
Complete Trip Planning
TR 3-3700
65 CONCORD ST. FRAMINGHAM

OPTOMETRISTS

DR. E. PERRY TRUESDELL
Optometrist
OL 3-4775 — Evenings by Appointment
25 WEST COMMONWEALTH ROAD
COCHITUATE, MASS.

DR. BERNARD STECHER
Optometrist
33 MAIN STREET - COCHITUATE
OFFICE: OL 3-1520
If No Answer, Phone: OL 3-0111

PLUMBING - HEATING

POST ROAD PLUMBING & HEATING CO.
ALEX MCKENZIE, Plumber
(Successor to J. C. Massie)
EL 8-2328
Estimates gladly given on all types of Plumbing and Heating

PAUL C. HOOPER CO.
Plumbing
Heating
Remodeling Specialists
POST ROAD WEST EL 8-2951

FRANK A. SMITH
HEATING ENGINEER
Hot Water and Steam Heating
Coleman Blend Air Distributor
HAYWARD ROAD EL 8-2992

RADIO - TV

Woodman RADIO SERVICE
Serving All Makes of Auto and Home Radios, Record Changers and Tape Recordars
Authorized Delco Service Dealer
Waltham and Lincoln Road
Wayland EL 8-2188

Community Church News

FIRST BAPTIST CHURCH, WESTON

Joseph E. O'Donnell, Jr., Minister,
87 Boston Post Road

How does the government's change of policy with regard to Indian Americans involve us as Christians? What do we owe to these original Americans in our American way of life? Should they be kept indefinitely on reservations?

These questions and many others will be discussed in the School of Missions to be held at the First Baptist Church of Weston on four Sunday evenings, beginning Jan. 8, at 7 p. m. The first speaker, no stranger to the people of Weston, will be the Rev. F. F. Peterson, D.D., former pastor, presently pastor of the Wampanoag Tribe at South Plymouth, Massachusetts.

The Sunday evening school will include Juniors, Junior High and Senior High Baptist Youth Fellowship groups, and adults. Mrs. Rudolph Helgeson Jr. will teach the Juniors; the young people will conduct their own meetings; and Miss Elinor Johnson and Mr. Joseph L. Crowe Jr., will be the adult leaders.

Jan. 15, the adults will consider, "Indian Lore and Culture," led by Miss Elinor Johnson. Jan. 22, all of the groups will view "Song of the Shining Mountain," a 16 mm. sound film on the Crow Indians of Montana, and be led in a discussion period by the pastor. Jan. 29, the adults will consider "Our Indian American Contemporaries," led by Mr. Joseph L. Crowe Sr.

A School of Missions for primary children will be conducted on Saturday mornings in January from 10 - 11 a. m. The leaders of this group are Mrs. Maurice Upham and Mrs. Roy Dickson.

The public is invited to this school. Come and bring the whole family.

Regular program:

Jeannette Rayner, Choir Director and Organist.

Jan. 7: Primary age School of Missions 10 - 11 a. m. at the church led by Mrs. Maurice Upham and Mrs. Roy Dickson. The theme: Indian Americans.

Jan. 8: 9:45, Church School for all ages; 10:52, Deacons meet in the study for prayer; 11:00, Morning Worship. Nursery for babies and small children. Sermon: "Beginning Again".

Jan. 8, 7:00: School of Missions of Juniors, Junior Highs, Senior Highs, and Adults. Theme: "Indian Americans" Home Mission Study for the year. Guest speaker: The Rev. F. F. Peterson, D.D,. former pastor of the church, and presently pastor of the Pocasset and Pondville Baptist Churches. The latter church is attended by members of the Wampanoag Tribe. The public is invited to this school.

9: 7:30: Boy Scouts Troop 53.

10: - 8:00: Monthly Women's Guild meeting of the church. The French Circle is in charge of refreshments.

11: - 7:30: Choir Rehearsal at the church.

12: - 8:00 Weston Council of Churches meeting at the First Parish Unitarian Church.

14: - 10:00 a. m.: Primary-age School of Mission, at the church.

15: - 9:45: Church School for all ages.

10:52: Deacons meet in the study for prayer.

11:00: Morning Worship. Nursery for babies and small children. Sermon: "As His Custom Was".

7:00: School of Missions for Juniors, Junior High, Senior High and adults. Adults: "Indian Lore and Culture". Leader, Miss Elinor Johnson.

16: - 7:30: Boy Scouts Troop 53.

17: - 8:00: Diaconate meeting at the parsonage.

18: - 7:30: Choir Rehearsal at the church.

20: - 8:00: French Circle meeting at the home of Mrs. Jack Williams, 46 Love Lane, Weston, with Mrs. Norman Stockelburg, co-hostess.

21: - 10:00 a.m.: Primary-age School of Missions at the church.

22: - 9:45: Church School for all ages.

10:52: Deacons meet for prayer in the study.

11:00: Morning Worship. Nursery for babies and small children.

Jan. 22: Children. Sermon: "The Anger of Our Lord".

7:00 p.m.: School of Missions for Juniors, Junior High, Senior High, and adults. Special film on the Crow Indians of Montana, "Song of the Shining Mountain," with discussion led by the pastor.

WAYLAND TRINITARIAN CONGREGATIONAL CHURCH

Donald S. Ewing, D.D., Pastor.
Trinity Place, Wayland.
ELmwood 8-2991.

Sunday Morning Worship: First service 9:30 a. m. Second service 11 a. m.; Church School 9:30 a. m. Nursery for small children during 11:00 service.

Sunday Evening: Pilgrim Fellowship at 7 p. m.

Wednesday Evening: Midweek service 7:30 p. m.

Jan. 8: Admission of new church members at 11 o'clock service.

Jan. 9: Annual Church Meeting preceded by dinner at 6:30 p. m.

Jan. 11: Midweek service 7:30 p. m.

Jan. 17: Women's Fellowship Meeting.

Jan. 20: L.B.A. Baked Food Sale 2 to 4 p. m. Fellowship Hall.

The January Meeting of the Women's Fellowship will be held on Tuesday, the 17th, at 2 p. m., in Fellowship Hall. Mrs. Harry I. Stoddard is the guest speaker—her subject "Between the Bookends". (Reading List Reviews).

Mrs. Nevin Kather will read the devotions and tea will be served after the meeting by the Naomi Circle.

On Friday evening, Dec. 16, the Men's Club held their annual Christmas Party for children. A group of Cub Scouts from West Roxbury presented a skit. The children and parents alike were fascinated by a magician who kept everyone guessing. To cap the evening Santa Claus arrived to sing carols and give each child a bag of candy.

The children had their Church School Christmas program and party on Dec. 18, at 4:00 p. m. for nursery through 2nd grade and at 7:00 p. m. for grades 3 through high school. A tableau, "The Coming of Christ In Living Pictures," was directed by Mrs. Roger Herrick. Forty children participated in eight scenes and a special choir. Narration was done by Martha Seley. After the program the children met in the Church School rooms to receive refreshments and their Christmas gift from the church.

On Christmas Eve at 7:30 p. m. the Pilgrim Fellowship participated in a special Vesper Service. Afterwards they went carolling to sing for shut-ins, and then ended the evening at Christine Smith's for refreshments.

FIRST PARISH CHURCH, WAYLAND

At the First Parish Church the Christmas season was ushered in with the Sunday School party for the children of Boston's Norfolk House, on Dec. 7. Arrangements for it were planned by Mrs. John B. Gregory, superintendent, and Mrs. A. R. Gierasch. The children of each group made Christmas presents for their opposite numbers, and Santa appeared to distribute them. Santa appeared again at a party for the pre-school children on Dec. 17. Widdiss and Margaret Flanagan, members of the Church School staff, planned the games, lunch and Santa's appearance.

Special Christmas music was provided at several of the services leading up to the Family Service on Christmas day. The Junior Choir, who have been directed by Mrs. Malcolm White, with the assistance of Mrs. Raymond Zayotti, sang anthems at both the service on Christmas and the service on Dec. 18. The Senior Choir also provided anthems at these services.

Tradition was particularly drawn upon for the candlelight service held outdoors on Sunday, Dec. 18. The carol music of a brass quartet could be heard over the Town green from the belfry of the First Parish Church, just as it has for several centuries in some villages in Germany and is done in a few communities in the United States today.

The brass choir consisted of Norman Alstad and Richard Best, cornets; Arthur Sargent of Framingham and William Moyer, trombones. They played many of the familiar carols for several hundred persons gathered on the church lawn.

The lighted tableau scenes were presented by members of the Sunday School, with the following cast: Mary, Leslie Foster; Joseph, Richard Turner; Wise Men, Eric Jones, Donald Widdiss and Mark Widdiss. Angels were Theo Parker, Martha Lewis, Sheila Foster, Judy Pratt, Elsie Schneider, Deborah Brackett, Lynn Parker and Terry Jones. Shepherds were Keith Kingsbury, Tommy Chamberlin and Jeff Bernard. Candles were distributed by members of the Junior High Church School class, with their fathers.

On Christmas Eve the candlelight service in the church was led by Mr. Frederick Walther of Wayland, who was formerly a minister in the Unitarian Church. His readings from the Gospel and other Christmas selections, were alternated with music by Mrs. Malcolm White, soloist, and Mrs. Walter B. Parker, violin.

After this service, a caroling group, again accompanied by brass instruments, sang throughout the Town, especially for some of those unable to go out at Christmas time due to illness.

Stanley Rodgers Ordained

WESTON — On Saturday, Dec. 24, at 10 in the morning, the Reverend Stanley Forrest Rodgers was ordained as priest in the Episcopal Church by the Right Reverend Anson P. Stokes, D.D., at St. Elizabeth's in Sudbury. Reverend Rodgers has been assisting Dr. Chauncey at St. Peter's Church in Weston.

Christmas Concert At Baptist Church

WESTON — The First Baptist Church of Weston held a Christmas concert on Sunday, Dec. 18. Jeannette Rayner was director with Mrs. Thelma Calkins as organist and Mr. Donald Bernstein as trumpeter.

ST. ANN'S, WAYLAND

Rev. William J. Carty, Pastor

Sunday Masses—7:30 - 9:00 - 11:00 a. m.

Weekday Masses — (Monday thru Friday, 7:00 a. m.) Saturday 8:00 a. m.

Holy Days of Obligation—6:30, 7:15, 8:00, and 9:00 a. m.

First Sunday of the month, Holy Communion Sunday for members of St. Ann's Guild.

Second Sunday of the month, Holy Communion Sunday for members of Holy Name Society.

Third Sunday of the month, Holy Communion Sunday for children of the Sunday School followed by Communion Breakfast.

Christian Doctrine Classes every Monday evening 7:30 p.m.

C.Y.O. meets every Monday evening following Christian Doctrine classes.

Sunday School classes will resume of Jan. 8, 1956.

The children of the parish and Sisters of Notre Dame are to be congratulated on the fine presentation of the Christmas Tableaux held last Sunday at the Children's Christmas party.

Fr. Carty would like to thank all those who took time out from a busy Christmas season to call on him with their favorable comments on the inspiring outdoor Creche which was erected on St. Ann's lawn this season, particularly the people passing through on the State Road and the many truck drivers who stopped to pay their respects to the "Prince of Peace".

Regular meeting of the Holy Name Society will be held Thursday evening, Jan. 19, in St. Ann's Hall. The meeting will start with Benediction of the Blessed Sacrament in the upper church at 8:00 p. m. sharp. Following a short business meeting an "Evening of Entertainment" will be presented. All men of the parish and young men of high school age are cordially invited. A coffee hour will follow.

CHRISTIAN SCIENCE SOCIETY, WESTON

Town House, Town House Road

10:45 a. m.—Morning Service, Sunday School at the same hour.

Wednesdays, 8 p. m.—Evening meeting.

Jan. 8—Subject: "Sacrament."

Jan. 15—Subject: "Life."

A Nursery is available.

Colonial Tailors and Furriers, Inc.
CLEANSERS and DYERS
FURRIERS — MOTHPROOFING
TAILORING — PRESSING
We Call and Deliver in Weston and Wayland
TWinbrook 4-2696
413 BOSTON POST RD., WESTON CTR.

GEORGE SHEPARD
BOSTON POST ROAD
WAYLAND, MASS.
Mobilgas Mobiloil
Recharging Accessories
Batteries
RENTALS MOBILUBRICATION
EL 8-2291

HAROLD J. LUNDY
Westway Road, Wayland, Mass.
EL 8-4361
EXCAVATING AND GRADING
GENERAL CONTRACTING
Estimates Without Obligation

BOOKS
THE VILLAGE BOOK STALL
494 Boston Post Road
Weston

Take advantage of "Off Season" Prices for Lawn Mower Sharpening — 'till February 15
Power Mowers (up to 25 in.) — $8.50 Hand Mowers — $2.50
Pick Up and Delivery Service
B. R. PARKER — GARAGE
450 Boston Post Road Phone — TW 4-1392 Weston

WAYLAND PLUMBING and HEATING CO.
LOCAL DEALERS FOR
General Electric Heating and Air Conditioning Equipment
We can offer you a choice of the finest heating equipment available.
30 years experience in heating, plumbing, air conditioning.
WAYLAND PLUMBING & HEATING CO.
WELLESLEY PLUMBING & HEATING CO.
DAYTON W. RICHARDS, Pres. LEONARD W. ACKER WALTER J. SHEEHAN
151 LINDEN STREET, WELLESLEY PHONE WE 5-1359

LESLIE T. HASKINS, Inc.
Oldsmobile — Rocket Headquarters
for Weston, Wayland and Wellesley
Try us for a Used Car Buy!
467-469 WASHINGTON STREET
WELLESLEY 81, MASS.
WE 5-4850 WE 5-4851

RED COACH FARM MARKET
Open year 'round with a large variety of fresh fruits and vegetables from the country's best orchards and farms —
AT THE RIGHT PRICE!
8:30 A.M. to 7 P.M.
and Fri. and Sat. 'till 9 P.M.

L. DAVENPORT BOYD
REALTOR ... Weston
BY THE TOWN HOUSE
21 years of service to Wayland & Weston
TW 3-4500
Knowing a good thing when you see it, sometimes calls for a thorough knowledge of what makes a good thing — good. This is particularly true of real estate. Knowing good things in our field is not guess work or prophesy: it is the end result of careful, conscientious attention to all factors involved.

Weston Wins One, Loses One

Left to right, back row: Donald Brayton, Martin Pollock, Bob Howell, Tom Healey and Jack Gates. Front row: Bill Healey and Harry Dunn, co-captains. (Photo by Stuart Harnish)

Wayland Wins First Four Games

Left to right, back row: George Richardson, Fred Tassinari, co-captain; Paul Bradley, co-captain, and Nick Willard. Front row: John Thorburn, Ralph Marotte and George Bradley. Missing from the picture are John Washek, Bob Parker and Charlie Roche. (Photo by Stuart Harnish)

Basketball Teams Start Seasons

The Wayland basketball team, with four victories in a row, got off to a flying start before the Christmas vacation, and coach Samuel Strickland and the boys were looking forward to a successful season.

Weston also won its first game, beating Maynard, 57 to 34. Then Weston lost to its Alumni, 67 to 39. Playing on the Alumni team, however, were many of the members of the 1954 team which was undefeated and won the Class D championship. Weston coach is Robert J. Carini.

Wayland scores:
Wayland 72, Maynard 40.
Wayland 87, Ashland 42.
Wayland 82, Hopkinton 54.
Wayland 61, Alumni 35.

The first Wayland-Weston game is scheduled for Jan. 24, at Wayland, and the second for Feb. 17, at Weston.

Wayland Girl Scouts Start New Project

WAYLAND — The initial step in a plan of making Christmas time a time of giving service to the community was undertaken this year by the Wayland Girl Scouts.

A group of girls from Wayland's Senior Troop prepared and served refreshments for the annual caroling program at the library, during Christmas week.

Among the Intermediate troops, girls at the eighth grade level devoted many hours to making gifts for the people in a local nursing home. Just before Christmas, the entire troop visited the home. They distributed the gifts, sang carols and entertained with musical selections. The fifth grade level made a series of wall murals for the patients at the Bedford Veterans' Hospital.

Most of the Brownie troops plan to do service projects later in the year. One troop, however, decorated a Christmas tree, with hand-made creations; it is standing in the library for all to enjoy.

* * *

Mrs. John Simoni, of Timber Lane, flew out to the West Coast last month to attend the Girl Scout convention, held this year in San Francisco. She reported the event educational and inspiring, and came back as full of enthusiasm for scouting as ever. Mrs. Simoni is currently president of the Natick Council.

Lectures For League At M.I.T., Jan. 25

WAYLAND — Now that you've swept up the last spruce needle and a comfortable tarnish has set in on the family silver, you can still save that New Year's resolution — you know, the one about "I am going to do something really worthwhile!!"

Well, the Massachusetts League of Women Voters is here to the rescue. They are sponsoring four outstanding lecturers at the International School to be held at the fabulous Kresge Auditorium at M. I. T. on Wednesday, Jan. 25, from 10:30 to 4:00. The subject will be "Forces Affecting World Peace", viewed from four different angles: the role of the United Nations, resurgent nationalism with emphasis on Africa, atoms for peace, and what price German unity.

These lectures are open to the public and anyone interested in attending may call Mrs. Philip Lane for transportation and a guarantee of one resolution well-kept.

Adding to this international flavor, we are featuring trade in the January units on the 17th and 18th. Ruth Zayotti and her committee will reveal that there is more to importing and exporting than meets the eye. — Priscilla Lane.

Richardson, Parker Elected Football Co-Captains

The center and left halfback of Wayland High school's once-beaten football team last fall have been elected co-captains of the 1956 season, it was announced recently by Coach Ralph Salvati.

George Richardson, son of Mr. and Mrs. G. P. Richardson of 96 Old Connecticut Path, Cochituate, Wayland's six foot three, 190 pound regular center this fall, was chosen by his mates as the line leader.

Bob Parker, son of Mr. and Mrs. George Parker of 52 Main Street, Cochituate, will be the backfield leader. The pair succeed quarterback Fred Tassinari and tackle Ralph Marotte.

Wayland, with an outstanding record over the past two years, will have several returning starters for the 1956 season. In addition to football, Richardson is the center on the basketball team, and is a baseball regular. Parker is a member of the basketball squad.

Wilhelm-Sanderson

WAYLAND — Mr. and Mrs. F. Harlan Wilhelm of Bethlehem, Pennsylvania, announce the engagement of their daughter, Carole Joy, to Robert A. Sanderson, son of Prof. Albert E. Sanderson and Mrs. Sanderson of Cochituate Road, Wayland.

Miss Wilhelm was graduated from Bethlehem High School and Rhode Island School of Design. She is employed as an industrial designer by a brush company at Florence, Mass.

Mr. Sanderson is a graduate of Wayland High School and Wentworth Institute and served with the U. S. Army in Korea. He is a senior, majoring in machine design, at Rhode Island School of Design.

Vital Statistics

No Births, Deaths, or Marriages in Wayland.

No Deaths or Marriages in Weston. One birth:

Nov. 20, Mary Linda Surette to Mr. and Mrs. Raymond L. Surette, 357 Conant Road.

Wayland Building Permits

W. W. S. Curran, Charles Street. The books are now closed for the year, with 138 house building permits issued, one more than in 1954.

$10. REWARD

for return of year old English Pointer Puppy. Responds to "SAM". White with Light Brown Markings. Prominent Brown Spot on Head. Lost Dec. 27th. No Collar. Reply: D. White, Wayland.
EL 8-2290

Wayside Package Store
Sudbury
Hilltop 3-2461
Excellent Choice of Select Imported Liquors, Wines and Beer
P.S. We'll gladly deliver

BERT FITCH
Sunoco Service
Motor Tuneup - Wheel Balancing
Lubrication
Tires - Batteries - Accessories
Washing - Polishing
Cars Called for and Delivered
EL 8-7783

"Yes, I made the floor wax test and found 'Beacon Wax' gives the brightest, best gloss. It's the best wax buy!"

J. IRVING CONNOLLY
REALTOR
BANK BUILDING
WESTON CENTER
TW 4-5520

145 Weston Cubs In 3 Packs, 21 Dens

WESTON — Weston Cub Scouts under the leadership of Mr. Gerard R. DeNapoli, the Neighborhood Commissioner, include three packs with 21 active dens in which 145 boys are registered. All three packs have been functioning regularly since September, with a weekly den meeting and a monthly pack meeting.

Special Purpose Loans
$350 to $1,500
Prompt, Confidential Service
Cash in 12 Hours
- Loans to home sellers. No monthly payments; repay after you sell
- Loans to heirs and persons awaiting settlement of estates. No monthly payments; repay after estate is settled
- Loans on automobiles, flexible payment plan
- Temporary second mortgages to home owners

Cochituate-Wayland Loan Company
ROUTE 30, COCHITUATE, MASS.
OL 3-3181

HOLMES MOTORS, Inc.
Lincoln - Mercury - Continental Mark II
Sales and Service
922 MAIN STREET WALTHAM, MASS.
TWinbrook 5-7090

Nickerson & Hills
PAINTS ART SUPPLIES WALLPAPERS
WINDOW SHADES VENETIAN BLINDS TRAVERSE RODS
917 Main Street TWinbrook 4-1952 Waltham 54

Since 1876
F. DIEHL & SON, Inc.

"Have you forgotten us?"

SUNFLOWER SEED
3 lbs. — 60c
10 lbs. or more 16c lb.
100 lb. bag — $15.00

WILD BIRD FEED
5 lbs. — 80c
20 lbs. or more 13c lb.
100 lb. bag — $11.90

GAME BIRD FEED
5 lbs. — 60c
20 lbs. or more 9c lb.
100 lb. bag — $7.80

SCRATCH FEED

10 lbs.	$ .49
25 lbs.	1.18
50 lbs.	2.26
100 lbs.	3.98

DOG FOOD

Professional	$3.15—25 lbs.
Body-builder	2.90—25 lbs.
Power-Pak	2.40—25 lbs.
Dow's Biscuit	3.75—25 lbs.
Kasco Meal	3.00—25 lbs.
Kasco Pellets	3.00—25 lbs.
100% Horsemeat	10.10 case
50% Horsemeat	4.55 case

COMPLETE FEEDING FOR ALL ANIMALS

Free De-livery

F. DIEHL & SON, Inc.
180 Linden Street
Wellesley
WE 5-1530 OL 3-0170

Wayland Public Library
Wayland
Massachusetts

The Town Crier

Published Fortnightly for

COCHITUATE
WAYLAND
WESTON

Vol. 10, No. 9 | JANUARY 19, 1956 | 10c a copy, $2.00 per year

The Whittemores' Collection Includes Moscow Bell Replica

Mr. and Mrs. C. Francis Whittemore, with part of their fine collection of bells. (Photo by Stuart Harnish.)

By CAROL FOSTER

A souvenir bell labeled Washington, D.C. is numbered 1 in the bell collection of Mr. and Mrs. Francis C. Whittemore, of "Bell Haven", Warren Place, Weston. This started their collection, which now amounts to 815 catalogued bells from all over the world.

Six years ago the Whittemores were on their way to Florida on their annual vacation, which they take around the time of their wedding anniversary on Nov. 15. Mrs. Whittemore has always enjoyed looking into gift and antique shops while traveling. Mr. Whittemore did not. While waiting for his wife to finish looking around a shop in Washington, he bought her a little souvenir bell for this anniversary, their 25th, and suggested they "pick up a bell" at each place they went.

Have Weston School Bell

From this beginning has grown an absorbing mutual hobby. Now both Whittemores comb shops together looking for rare or unusual bells. Some bells they have bought through advertisements, catalogues, Hobby Magazine, or through other members of the American Bell Association. Some have been given to them. Calvin Gross gave them an old Weston school bell. On top of their garage is mounted a locomotive bell given them by F. C. (Buck) Dumaine.

In their "bell room" they have a large bell from the Normandie, a large trolley car gong, and ranged on shelves or hanging around the walls are school bells, china bells, glass bells, hotel call bells, mission bells, wind bells, horse bells, cow bells, elephant bells, buffalo bells, mailbox bells, Chinese gongs, commemorative bells, souvenir bells (one from Bermuda in the shape of a lily), and one of Mrs.

(Continued on Page 3)

Board of Appeals Holds Hearing On Weston Inn

WESTON—A public hearing before the Board of Appeals was scheduled for Jan. 16 on the petition of James W. and Janeth Pearce of Center Harbor, New Hampshire, for the right to use the Weston Inn, 35 North Avenue, as specialized convalescent home.

The Weston Inn, no longer operated as such, has 29 rooms and 14 baths. It is located in an area zoned for one-family residences.

Decision later.

D.P.W. Promises To Mark the New Dead Man's Curve

WAYLAND—Chairman John W. Leavitt of the Wayland Board of Selectmen says the Massachusetts Department of Public Works has replied to the Town's protest against the new Dead Man's Curve on Route 30 by promising to put up big safety signs and markers at the spot.

The Department also offers to provide plans for rebuilding a section of highway there, so that the Town can fix it some time as a Chapter 90 job.

Call For Help

When the Wayside Inn burned down, three days before Christmas, 35 employes lost their jobs. One is a man in his sixties, father of a family, a dishwasher. One is a woman with seven children, another dishwasher. There are waitresses, a bartender, housemaids, a kitchen man and two hostesses.

All live in nearby Towns and all are first rate people. They'll take any jobs which will keep them self supporting.

Church people in Sudbury are helping. Anybody who knows of work for any of them may call Miss Sylvia Throckmorton, secretary of the Council of Churches in Sudbury, or Rev. William Hurley, pastor of Our Lady of Fatima Church in Sudbury. Miss Throckmorton is at HIlltop 3-2160, Fr. Hurley at HIlltop 3-2647.

Schofield Farm Recommended As Wayland School Site

Committee Also Spots Four Elementary School Sites

WAYLAND—The Arthur I. Schofield farm on Old Connecticut Path, including house, barns, 77½ acres of usable land and 16 acres of meadow, will be recommended to the Town as the site for a new Senior High School, says Lewis W. Avard, chairman of the School Site Committee.

The Committee will also recommend at a Special Town Meeting to be held, it is believed, Feb. 15, that four other sites be acquired for elementary schools. In all, the Committee will recommend the acquisition of something like 180 acres for future school use.

(Continued on Page 7)

Special Meeting Agenda

WAYLAND—The long awaited Special Town Meeting, at which many important issues are to come up, was scheduled to be called by the Board of Selectmen for Feb. 15, says Chairman John W. Leavitt.

The issues:

The proposed Town Office Building.

The proposed purchase of five new school sites.

The proposed construction of one new school.

A proposed increase from three to five members in the School Committee.

Approval of three subdivisions and acceptance of streets, at no cost to the Town.

Payment of School Department bills — unforeseen expenditures.

Perhaps, a proposal to have a committee appointed to study the needs of the Police and Fire Departments.

Town Hall Is Old

The time table called for both the School Site Committee and the Town Office Building Committee to have their reports in the hands of the Selectmen at their Jan. 16 meeting. At that time, the Selectmen intended, says Mr. Leavitt, to call the Special Town Meeting for Feb. 15.

Something about the various pieces of business:

The Town will be asked to build a new Town office building, without an auditorium, on the piece of Town land in the Center bounded by State Road East, Cochituate Road and Millbrook Road, just across the State Road from the First Parish Church.

The present Town Hall is 80 years old and out of repair. It is considered a fire hazard and it lacks room for the expanded ac-

(Continued on Page 6)

Porch Lights To Be Signals In Polio Drive

March of Dimes campaigns are being carried on in both Towns this month, to culminate in Town-wide collections.

On Tuesday evening, Jan. 31, between 7 and 8, Weston American Legion members will canvass the Town for contributions, stopping at all houses where porch lights are on. During January, envelopes containing contributions may be returned to Mrs. Dexter B. Hill, 556 Wellesley Street.

In Wayland, the Mothers' March will begin at 5 p. m. on Sunday, Jan. 29, and volunteers will call at houses where porch lights are on. Treasurer of the campaign is William S. Lewis of Pequot Road. Volunteers willing to help in the collection may call Mrs. B. Allen Benjamin, EL 8-2079, or Mrs. David C. Stewart, EL 8-2128. Mr. Stewart is chairman.

John R. McEnroy Is Running For Selectman

WAYLAND—John R. McEnroy of 80 Cottage Street, Cochituate, long active in Town politics, announces that he is a candidate for Selectman. His nomination papers were being circulated.

John W. Leavitt Retires As Wayland Selectman

WAYLAND—John W. Leavitt, Chairman of the Board of Selectmen, a body of which he has been a member for the past 26 years, has decided not to run for reelection. On Jan. 6 he sent out a letter to friends and associates, in which he said:

Dear Fellow Townsmen:

In the 26 years since I was first elected Selectman, there have been a lot of changes in the Town. Probably the greatest change of all is the rapid growth of the Town during the last few years. This has naturally greatly increased the amount of time that it has been necessary for me to devote to Town affairs on top of the demands of my regular business.

I have recently been advised to "take it easier" and so, since the demands of my regular business will continue, I have decided that I should not be a candidate for reelection as Selectman. I am sending this letter to a number of you with whom I have worked in Town affairs so that you may know of my decision in advance.

Sincerely,
John W. Leavitt

Mr. Ganson Says He Won't Run Again

WESTON—Charles M. Ganson, Selectman for the past six years, says he will not be a candidate for reelection. The pressure of private business is too much. Before becoming a Selectman, he was on the Finance Committee for 10 years or more.

Watering Trough Fire Calls Out Weston Firemen

WESTON—This Town had a fire in a watering trough on New Year's Day, but the Fire Department says it didn't amount to much. There was a still alarm at 9:30 p. m. on Jan. 1 for a fire in the old fashioned trough in front of the Jones House.

Some young men, it appears, had put paint cans and kerosene in the venerable receptacle and touched them off. No damage reported.

Another odd fire was in an archery target, one of those bullseye jobs filled with straw, on Dec. 27. They say it burned down.

To Crier Readers

SIGN HERE—

For One Year's Subscription to

The Town Crier

Published Fortnightly

Name

No. and Street

Post Office

Clip $2.00 to this Coupon and

Mail to:

Town Crier, 502 Boston Post Rd., Weston, or Town Crier, Wayland, Mass.

The Town Crier

Published Fortnightly by
TOWN CRIER, Inc.
Wayland, Mass.
TW 4-4290

Henry G. Pearson.....Publisher
Donald B. Willard.....Editor
Robert W. Schuette.....Gen. Mgr.
Wilbur L. Frank.....Treas.
William A. Waldron.....Sec'y
Doris Fisher.....Advertising Manager
Willard J. Frye.....Circulation Mgr.

STAFF
Dorothy Grannis Eleanor M. Pearson
Gloria Beutner

Subscriptions:
Mrs. Geo. Withington EL 8-4823
General News:
Donald B. Willard EL 8-4343
Club News:
Mrs. Richard W. Foster EL 8-4394
Mrs. Nathaniel Cannistraro EL 8-2129
Advertising:
Mrs. H. R. Fisher, Jr. EL 8-2587
Willard J. Frye TW 3-8389
James Dolan TW 3-1715

The Crier does not assume financial responsibility for typographical errors in advertisements, but will gladly reprint the part of the advertisement in which the error occurred.

SUBSCRIPTIONS

A 12-month subscription to the Crier may be purchased by sending $2.00 to Town Crier, 502 Boston Post Road, Weston, with your name, street, and post office address.

CRIERS are also on sale at:

Marshall's Apothecary, Wayland Center

Gerald's News Agency, Cochituate

Kohler's Supermarket, 212 West Plain Street

Weston Pharmacy, Weston

Carver's, Weston

Foote's North Avenue, Weston

Entered as second class matter at the Post Office, Wayland, Mass.

No Book Tells What To Look For At The Old Town Dump

In frugal old New England days, they say, the slogan was, "Use it up, wear it out, make it do."

To this the modern person replies, "What, with a $1 bottle of wine?"

And this brings us directly to the Weston dump, which is in some ways an even sportier proposition than the Wayland dumps, which are no mean dumps themselves.

In the first place, the Weston dump is hidden. Takes a map drawn by an old muskrat trapper to show where it is. It's down by the railroad tracks, beside the swamp, across a brook by a narrow bridge with no guard rails, hard by mysterious sheds and a set of concrete obelisks. At last, naturally, it comes down to a place where the unsightly end products of a society of mink, martinis and marshmallows get thrown into a hollow which otherwise would feature only commonplace grass and trees.

To be sure, Nature in the raw doesn't provide as much outdoor exercise for the Fire Department as a heap of combustible cartons, hiding exploding bottles.

This dump, like others, raises questions of social significance.

Big Questions

Paths of glory lead but to the grave? What about the curtains, stuffed furniture and wedding reception leftovers which wind up on the trash heap, mildewed relics of nobler days?

What about privacy? Many a citizen puts old letters, cancelled checks and old grocery lists in the wastebasket, then empties everything at the dump, thinking all is over. All is like the dickens over. Anybody who likes to prowl the dump has only to pick up the papers and pretty soon get a fair idea of what somebody's private business has been. Moral: Burn private papers at home.

What about a sense of proportion? Is it reasonable to use a $3000 automobile to carry to the junk yard a load of stuff worth minus 30 cents?

What about bargain hunting? In Wayland, of course, the dump slogan is, "Leave something and take something away," on the theory that the other fellow's rubbish looks better than some of one's own first string equipment. But if it's all right to hunt for bargains which cost money, why isn't it all right to prowl the dump looking for goodies which cost nothing?

And should any social stigma be directed against those who practise trash picking? Why isn't a dumpcomber as romantic a character as the beachcomber of the South Seas, without whom literature would be poorer and many a South Sea belle would be an old maid?

No Manual?

And why isn't there a municipal booklet to tell residents what nuggets may be in the dump? What's the market for empty bottles of $1 wine, anyway? What price gallon jugs? When is a playpen too far gone to be repaired? Can tin cans be reclaimed? What's the stuff the dumpage connoisseur looks for? How does anybody find out these things? Through years of experience, or just by snatching an hour or two at church time each Sunday and practising do-it-yourself research?

A nice thing about collecting stamps on the dump, as suggested above, is that one can also get to read the letters. And in a comparatively small town, maybe know both the senders and the receivers.

An incinerator wouldn't be nearly as exciting as these graveyards of inanimate objects. Not, of course, that the dump lacks animal life. — D. B. W.

Mother, Is It Wrong To Come Home From The Dump Loaded?

Whether taking stuff away from a dump is larceny or merely something to keep quiet about, like bad judgment, has not been settled by the courts.

The accompanying photograph, however, taken by the Crier's crime photographer, always on the spot, shows how anybody feels when he tries it.

The symbolism:

The tricycle signifies he feels childish. The sack expresses the human instinct to make away with everything in sight. The Brink's-job-type mask shows a guilt complex. The big boots prove it's cold and that the ground is carpeted with broken glass. The seven-year-old hat is borrowed from somebody who wore it to the dump and wore it away again. The tricycle also indicates the urge to get away quickly, and because it is low slung, it also suggests the rider's great desire to be invisible.

Letters to the EDITOR

To the Editor:

I was delighted to obtain a copy of your very fine fortnightly. As a fellow publisher I was especially pleased to note the very nice quality of paper which you use and would appreciate learning the name of its manufacturer.

We print several trade publications and the paper you are using may solve paper problems for some of our publishers.

Also, if you would be so kind, I would like to know the circulation of The Town Crier and your open advertising rate. You might have provided the spark for a similar publication here in California.

Donald I. Segerstrom
Mother Lode Press
Sonora, Calif.

Weston has a full-time Fire Chief and seven full-time firemen. It also has a Police Chief and eight full-time police officers, with three police cars. There are 22 call firemen. The Town operates its own radio system, with transmitters in both the Police Station and the Fire Station.

In 1781, the records say, seven pieces of property belonging to Tories in Weston were sold.

Vital Statistics

Wayland

Births

Nov. 8, Timothy Brydon Schad, to Mr. and Mrs. James Leroy Schad, 22 Bow Road.

Nov. 27, Gary Edward Fisher, to Mr. and Mrs. Francis L. Fisher, 51 School Street.

Dec. 19, Barbara Elizabeth LeBaron, to Mr. and Mrs. Kenneth E. LeBaron, Davelin Road.

Marriages

Dec. 8, at Needham. James Kazijian of Framingham to Ellen Mary Morrissey of 68 West Plain Street.

Dec. 19, at Belmont. Russell E. Berry of 99 Oxbow Road to Ethel Lucille Downing of Waltham.

Dec. 27, at Natick. Henry Giles Munsey of 116 West Plain Street to Vivian Oneta Myrick.

Deaths

Dec. 17, Joseph Leo Gazan of 389 Commonwealth Road East.

Dec. 24, Julia F. Lawrence of 43 Commonwealth Road East.

Weston

Births

Nov. 7, Joseph Paul Sheehan Jr. to Mr. and Mrs. J. P. Sheehan of 496 Concord Road.

Marriages

None.

Deaths

Dec. 23, Nancy Edmunds of 29 Hidden Road.

Dec. 28, Rose M. Scott of 2 North Avenue.

The Weston town history says that Samuel Phillips Savage of Weston was a participant in the famous Boston Tea Party in 1773.

New C. D. Deputies Named — Director Will Stay a Year

WAYLAND—The Board of Selectmen have announced that Civil Defense Director W. R. Hulbert, who recently resigned, has agreed to serve again for the coming year.

Mr. Norman E. Taylor, Town Accountant, has been appointed Deputy Civil Defense Director, to handle all the paper work and day-to-day Civil Defense activities in the Town Hall during working hours.

Mrs. Louis B. (Neva) Jones of Winthrop Terrace, now Secretary of the Civil Defense office, will be Second Deputy Director, to assist Mr. Taylor. Mrs. Jones will have charge of Civil Defense records and will also handle recruiting and supervision of volunteers to keep the files current.

Wayland Zoning Board of Appeals

Granted: Application of Richard C. Martin to remove gravel from lot 35, Happy Hollow Road, subject to various conditions.

Granted: Application of Dominic J. Strazzulla for variances to permit construction of addition to Dom's Cleansers on land leased from two different owners. Site plan approved.

WITH A SONG in her little stuffed heart our enchanting musical ballerina teddy bear is just awaiting her cue—you! Also lots of other furred toys and imported organ tops. For baby, hand woven Churchill blankets, knit mittens and caps, in soft lovely shades.

Bernice Caffrey
A. I. D.
483 BOSTON POST ROAD
ACROSS FROM WESTON P. O.

TREFREY

To say Happy Hollow section is almost enough to make this property saleable but we must add custom built — high on a knoll — sizable living room — full dining room — kitchen — lavatory — 4 bedrooms and tiled bath all neat as a pin. A Colonial less than 1 year old nestled among beautiful shade trees. Owner transferred.

James T. Trefrey
REALTOR
— MLB Member —
Real Estate - Mortgages - Insurance
Boston Post Road — Wayland, Mass.

Macone Sporting Goods
RALEIGH and SCHWINN BICYCLES
Fishing Tackle - Tennis Racquets
Tennis Racquets Restrung
Bicycles Repaired
Hobby Supplies
Opp. Post Office
CONCORD, MASS.
Tel. EMerson 9-4456

JOHNSON-GORDON
Jewelers
STERLING BY
REED and BARTON, GORHAM
LUNT and OTHERS
Expert Jewelry and Watch Repairing
Shoppers' World Framingham
TELEPHONE TRinity 2-1271

COCHITUATE MOTORS
Rt. Jct. 27 and 30 OL 3-7471
"Your Friendly Chevrolet Dealer for 17 years"

ALLEN'S
COUNTRY STORE
Route 20 — South Sudbury
S. S. Pierce Fine Foods - Antiques - Gifts

Under New Management
LAUNDEREZE
the smart way to
ELIMINATE
WASHDAY
DRUDGERY
6 HAMMOND STREET
WEST END, WALTHAM
TWinbrook 3-9477

TWO CONVENIENT OFFICES
MAIN OFFICE — 34 MAIN STREET
Hours — Monday thru Friday 9 a.m. to 3 p.m.
Friday evening 6 p.m. to 8 p.m.
BRANCH OFFICE — WORCESTER TURNPIKE AT WETHERSFIELD ROAD
Hours — Monday thru Friday 10 a.m. to 5 p.m.
Friday evening 6 p.m. to 8 p.m.
Complete Banking Service, Drive-up Window and Parking at this office
NATICK TRUST COMPANY
Member Federal Deposit Insurance Corporation

Whittemores —

(Continued from Page 1)

Whittemore's pet varieties, bells with cupids. Her favoritc is a silver bell with a cupid handle.

This fall Mrs. Whittemore organized a bell ringing group to play thcir set of English hand bells. These are White Chapel bells, cast by the same foundry which cast Big Ben, and are world renowned for their tone. The eight members of the Weston Bell Ringers gave a concert just before Christmas, using music arranged by Mrs. Harold Belles, of Wayland. There are now 12 bells in the set, which are kept in flannel bags in a chest, and are handled by their leather handles only. Oxidation or corrosion of the metal caused by handling, then polishing, would eventually affect the tone of the bells, Mrs. Whittemore explains.

Famous Replicas

The Whittemores have ordered 14 morc White Chapel Hand Bells so that they can play more interesting music with more chords and in more keys. Although the group for which Mrs. Belles has been arranging is full, they want to start more groups of bell ringers when the new bells come. Because of the high quality and demand for the White Chapel Bells, Mrs. Whittemore said there is a two-year waiting list for orders.

Mrs. Whittemore is a member of the American Guild of Hand Bell Ringers. Of these the most well known group around here is the one on Beacon Hill led by Mrs. Arthur Shurcliff. Mrs. Edna Comric of thc Paul Revere Bell Ringers in Bedford is another who is "mothering us along", says Mrs. Whittcmore.

"You can take each phase of bells and write a story on it", says Mr. Whittemore, getting down a Russian replica of the Great Bell of Moscow, which weighed 193 tons, and had a circumference of 66 feet. It was cracked so could not be raised and rung. A spccial base was made for it, and the bell turned into a shrine. Forty persons can stand inside it.

"Our most historic bell, perhaps, is this replica of the Columbian Liberty Bell", continues Mr. Whittemore. "It was made for the Columbian Exposition in Chicago in 1893."

The Whittemore's replica is made from left over metal uscd in the original bell. Commissioned by the D.A.R., this replica of the Liberty Bell was cast from metals contributed by 200,000 persons all over the world: pennies from school children, silver spoons, thimbles, historic pieces such as a copper kettle which had belonged to Jefferson, a surveyor's chain of Washington's, Jefferson Davis' house keys, Simon Bolivar's watch chain, and two bullets fired during the Civil War which supposedly met in mid air forming a "U" for union.

After the exposition the bell was going to be sent around the country on tour, but when the exposition closed no one could find the bell. It weighed 6½ tons and was six feet high. It hasn't been found yet!

Bells and Churches

When the Whittemores began their collection they had never heard of a bell collection and had been collecting two years before they were told about the American Bell Association. The Association has 700 members, publishes a monthly magazine, "The Bell Tower", and has an annual convention. This year it will be in Kansas City.

"Most members of the American Bell Association are active in church", Mr. Whittemore says. "The two seem to go along together." The Whittemores are members of the Baptist Church and both sing in the choir. They have long enjoyed music. Mrs. Whittemore plays the piano as well as handbells, and Mr. Whittemore sings with the Metropolitan Singers in Boston, a group of 70 men who give an annual concert in Jordan Hall for the benefit of a children's institution.

Both C. Francis and Gladys (Dolly) Whittemore have always lived around herc. They had the same first grade teacher in Weston, though Mr. Whittemore was a couple of classes ahead. This teacher, Miss Emily Adams, also taught both sons in the first grade and a daughter-in-law.

Mr. and Mrs. Alden Whittemore and their son, also live on Warren Place. Alden works with the Ogilvie brothers, who are Mrs. Whittemore's brothers. Mr. and Mrs. Robert Whittemore and their son and daughter live in Framingham. Mrs. Whittemore says the three grandchildren all especially love one of their hotel call bells, which they ring when they come to the house, and are very careful of their grandparents' collection. When they come to their grandparents they enjoy the music box door bells, on the doors, and the ship's clock.

Glass Bells

Mr. Whittemore is with Richard H. Byrd Manufacturing Company which makes glass and sapphire instrument bearings for indicating instruments used on airplanes or in compasses. He is a member of the Weston Men's Club. Both Whittemores belong to the Waltham Grange.

Mrs. Whittemore is a member of the Weston Community League, the American Legion Auxiliary, and the Community Chorus. She has given a few talks on bells for local groups, adding, "We have an awful lot to learn yet about bells."

"Take these glass bells," says Mr. Whittemore. "This 'cut velvet' (a large glass bell in a soft rose color with a velvety texture) we got at a show in Boston last year. The dealer told us that one time some glass bells on a shelf were all broken because someone opened the door on a cold day. The draft cracked all of them."

"Bell hobbyists travel everywhere", the Whittemores agree, and their interest adds to the enjoyment of any trip. "We meet interesting people."

Originally they picked up any souvenir or gift shop bells, but their tastes have now tended toward antique bells or bells of local or historic value. Occasionally they'll get a modern bell, such as the Steuben air twist handle bell they bought when they visited the Corning Glass Company. They have a bell from the old Smith Tavern in Weston, Mrs. Whittemore's first bid at an auction, and small bells re-cast from old church bells, which are sold to raise money for churches. Their oldest of this type is dated 1900, and their newest is a result of Hurricane Carol. These resemble a bell made for an Elizabeth II Coronation souvenir.

Chinese Gong

The Whittemores' most recent acquisitions include a Chinese bronze bell dating from 1200 and an Italian silver inkwell with a bell cover dating back to 1670. They hope to acquire a Chinese tub gong, having seen one which will vibrate for five minutes.

Now the Whittemores enjoy anything to do with bells. Mrs. Whittemore has some bell jewelry and has hooked a rug with a Liberty Bell design. They also use bells for candle and plant holders. The Whittemores find bells have had a variety of uses, beginning with religious ones and varying from telephones and fire engine bells to those used to drive spirits away, summon slaves, serve as presents for many occasions, drink toasts from, and just to look at or play with.

"We hope people will come and see our bells", they say, "we'd love to have them."

Hospital Gifts Sent By the Auxiliary

The American Legion Auxiliary No. 133, with President Suzanne Leavitt presiding, held its regular monthly meeting Dec. 19.

Sally Potvin, director of rehabilitation, reported $18.75 in donations given to the V.A. Hospital in West Roxbury. Anna Sanborn, auxiliary chairman of gifts for the Christmas Gift Shop, reported gifts valued at $90 given to Bedford Hospital.

E. Winifred Richardson, chairman of coupons, would appreciate any coupons being sent to her or to any auxiliary member as we still need more to fill our quota. This is a very worthwhile project as last year this department gave 11 scholarships.

A donation was given by our unit to the Children's Hospital. A Christmas party followed the meeting with exchange of gifts and collation provided by members having birthdays in December: Mrs. Dorothy Gelinas, Mrs. Blanche Burke, Mrs. Mildred Groton and Mrs. Sally Potvin.

A Pan-American program was planned for our January 16 meeting. Miss Betty Krulee was the speaker. — E. Winifred Richardson.

Bean supper and whist party at Pequod Lodge of Odd Fellows, Wayland, Saturday, Jan. 28, at 6:30 and 8 p. m. Public invited.

Registration For Town Meeting

WAYLAND—Leila Sears, Wayland Town Clerk, says that citizens of the Town may register for the Special Town Meeting of Feb. 15 up to 20 days before, which would be around Jan. 26. The requirement is one year's residence in Massachusetts and six months' residence in the Town of Wayland. And the applicant must bring a birth certificate or something equally convincing.

For the regular Town Meeting of March 5, Miss Sears says, there will be a session of the Registrars of Voters in the Cochituate Library on Feb. 14. But up to that date, any new resident of Town who can meet the time qualification may register at the Town Hall in the Clerk's office.

Weston PTA Sees Film From France

WESTON—"Passion for Life", a French movie which the New York Times has called "sensitive, provocative and beautifully done", was scheduled to be shown at the Weston P. T. A. meeting in the Country School Auditorium on Jan. 18. Refreshments were served afterwards.

The film, made available by the Massachusetts Association for Mental Health, Inc., tells the story of a village school teacher who manages to instill in his pupils a passion for learning which finally spreads to the whole community.

RUG BRAIDING

Materials and Supplies

Private and Group Instruction

TW 3-6838 WESTON

HAROLD J. LUNDY

Westway Road, Wayland, Mass.

EL 8-4361

EXCAVATING AND GRADING
GENERAL CONTRACTING

Estimates Without Obligation

RED COACH FARM MARKET

Open year 'round with a large variety of fresh fruits and vegetables from the country's best orchards and farms —

AT THE RIGHT PRICE!

8:30 A.M. to 7 P.M.
and Fri. and Sat. 'till 9 P.M.

For All Your Banking Needs –

turn to the Newton-Waltham Bank and Trust Company. Recognized as one of suburban Boston's largest and most stable banks. Assets of over $60,000,000.

NEWTON-WALTHAM BANK and Trust Company
Serving
NEWTON • WALTHAM • WAYLAND • WESTON
AND SURROUNDING COMMUNITIES

WAYLAND 74 Main Street Cochituate
Hours: 8 A.M. to 2 P.M. Monday thru Friday
WESTON 458 Boston Post Road

Daniel H. Sheehan

Real Estate

ELmwood 8-2579

LISTINGS WANTED

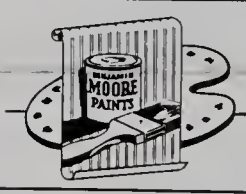

Nickerson & Hills

PAINTS ART SUPPLIES WALLPAPERS
WINDOW SHADES VENETIAN BLINDS TRAVERSE RODS
917 Main Street TWinbrook 4-1952 Waltham 54

MacRae Furniture

Early American PINE MAPLE CHERRY Colonial

Open Monday through Friday 9 A.M. to 9 P.M., Saturday 9 to 6

BOSTON POST ROAD SOUTH SUDBURY HI 3-6449

WAGON SALE

Through the cooperation of the Ford Motor Co. we have

27 FORD STATION WAGONS

All Models Including:

Ranch Wagons, Country Sedans, both 6 and 8 passenger, and Country Squires for immediate delivery.

CORCORAN'S

Two Locations:
475 Washington St.
Worcester Turnpike
At Cedar Street

Call WE 5-6190 for a Demonstration

Dry Salt, "HALITE" Salt and Calcium Chloride for Slippery Walks and Drives

Delivered or Picked Up by Bag or Ton

Save **DIMES** on 'phone calls, from Wayland, by dialing TW 4-1265, now!
Save **QUARTERS** on purchases of Combination Doors and Windows, by calling TW 4-1265.
Save **DOLLARS** by buying our Fiberglass, Rockwool and Pouring Wool — call TW 4-1265.
Save **FOLDING MONEY** in purchasing our Heating Oils and Burner Service, 'phone TW 4-1265.

B. L. OGILVIE & SONS, Inc.

39 WARREN AVENUE, WESTON BLUE TRUCK DELIVERIES SINCE JULY 8, 1919 AMPLE PARKING

. . . SPORTS . . .

Weston 74, Westwood 51

January 4

In spite of an outstanding performance by Daley, Westwood right forward, Weston's steady team play paid off. Bob Carini's team broke to a 24-4 lead in the first quarter and that settled it. Daley was high man wtih 31 points. Bill Healey of Weston had 24.

WESTON

Name and Pos.	*F.G.*	*F.*	*T.P.*
Pollock, R.F.	6	0	12
K. Healey	0	0	0
B. Healey, L.F.	11	2	24
T. Healey	3	0	6
Gates, C.	3	3	9
Brayton	3	1	7
Dunn, R.G.	2	0	4
Howell, L.G.	5	2	12
Total	33	8	74

WESTWOOD

Name and Pos.	*F.G.*	*F.*	*T.P.*
Daley, R.F.	13	5	31
Mitchell, L.F.	3	3	9
Corsini	0	2	2
Frucci, C.	0	0	0
Holmes, R.G.	1	1	3
Davis, L.G.	0	2	2
Norton	1	0	2
Lincoln	1	0	2
Total	19	13	51

Weston 74, Millis 34

January 10

WESTON

Name and Pos.	*F.G.*	*F.*	*T.P.*
T. Healey, R.F.	3	0	6
K. Healey	1	0	2
B. Healey, L.F.	10	4	24
Jones	0	0	0
Gates, C.	10	0	20
Brayton	2	0	4
Dunn, R.G.	3	0	6
Pollock	2	0	4
Howell, L.G.	2	0	4
Robbins	1	2	4
Total	34	6	74

MILLIS

Name and Pos.	*F.G.*	*F.*	*T.P.*
Judge, R.F.	0	0	0
Collins	0	0	0
Corcoran, L.F.	3	0	6
Morrison, C.	3	0	6
Casey, R.G.	2	0	4
Keough, L.G.	7	0	14
Newell	2	0	4
Total	17	0	34

Sudbury 72, Weston 46

January 6

This turned out to be a steady parade to the foul line. Sudbury's center, Frank Vana, took the trip 34 times and was successful 21 times. He also had 12 field goals, which gavc him a total of 45 points. Neverthcless, Weston was still in the game until the fourth quarter, when four of the starting five fouled out. Then Sudbury pulled away.

SUDBURY

Name and Pos.	*F.G.*	*F.*	*T.P.*
Howell, R.F.	3	6	12
Trussell	0	1	1
J. Moulton, L.F.	0	0	0
Carlman	0	0	0
Vana, C.	12	21	45
Pittman	0	0	0
A. Moulton, R.G.	1	3	5
Carroll	0	0	0
DeMont, L.G.	4	1	9
Pizza	0	0	0
Total	20	32	72

WESTON

Name and Pos.	*F.G.*	*F.*	*T.P.*
Pollock, R.F.	0	1	1
Brayton	2	3	7
B. Healey, L.F.	5	7	17
K. Healey	2	0	4
Gates, C.	1	0	2
Gilman	0	0	0
Dunn, R.G.	0	2	2
Jones	0	0	0
Heerdt	0	0	0
Howell, L.G.	4	3	11
T. Healey	1	0	2
Cahill	0	0	0
Total	15	16	46

Wayland High Association Holds Meeting

WAYLAND — First meeting of the year of the Wayland High Association, the organization which raises money to throw an annual dinner for Wayland High boy and girl athletes around the first of May each year, was held at the High School on Jan. 11. Mr. Russell Kerr is president.

The Association is the organization which gives Wayland jackets to senior letter winners.

Meetings will be held every Wednesday evening at the High School.

A sports night entertainment is tentatively set for Feb. 18 at the school.

All residents of the Town are welcome to join.

Wayland 55, Medfield 46

January 10

For the first time this season Wayland had to come from behind. Trailing by 8 points in the first half, the Wayland five, led by Fred Tassinari and George Bradley, scored in spurts to squeeze out a victory.

WAYLAND

Name and Pos.	*F.G.*	*F.*	*T.P.*
Tassinari, R.F.	9	4	22
G. Bradley, L.F.	9	0	18
Richardson, C.	0	0	0
Washek	3	0	6
P. Bradley, R.G.	2	0	4
Willard, L.G.	0	5	5
Total	23	9	55

MEDFIELD

Name and Pos.	*F.G.*	*F.*	*T.P.*
D'Antonio, R.F.	0	2	2
Darling, L.F.	0	3	3
Mick, C.	2	1	5
Cox, R.G.	6	5	17
Belmont, L.G.	7	5	19
Total	15	16	46

Wayland 75, Ashland 25

January 6

This was a non-league contest.

WAYLAND

Name and Pos.	*F.G.*	*F.*	*T.P.*
Tassinari, R.F.	7	7	21
Marotte	0	3	3
G. Bradley, L.F.	5	2	12
Roche	0	1	1
Richardson, C	4	3	11
Thorburn	1	2	4
P. Bradley, R.G.	5	4	14
Parker	0	0	0
Willard, L.G.	3	1	7
Washek	0	2	2
Totals	25	25	75

ASHLAND

Name and Pos.	*F.G.*	*F.*	*T.P.*
P. Cunis, R.F.	0	0	0
Cerutti	2	2	6
Hammond	1	0	2
Holmberg, L.F.	2	0	4
B. Cunis	0	0	0
Foster, C.	2	2	6
Shaughnessey	0	0	0
Protor, R.G.	0	0	0
Bradstreet	0	0	0
Crownin, L.G.	2	1	5
Murtash	1	0	2
Totals	10	5	25

Wayland 86, Millis 49

January 4

Wayland jumped off to a 26-9 lead in the first quarter, in its first Dual County League game, and was never threatened. Keough of Millis tossed in 20 points. Fred Tassinari and George Richardson had 25 points each.

WAYLAND

Name and Pos.	*F.G.*	*F.*	*T.P.*
Tassinari, R.F.	11	3	25
G. Bradley, L.F.	5	3	13
Richardson, C.	9	7	25
Thorburn	1	0	2
P. Bradley, R.G.	5	2	12
Roche	0	0	0
Washek, L.G.	4	1	9
Parker	0	0	0
Totals	35	16	86

MILLIS

Name and Pos.	*F.G.*	*F.*	*T.P.*
Judge, R.F.	1	1	3
Corcoran, L.F.	6	1	13
Morrison, C.	2	1	5
Newell	3	0	6
Casey, R.G.	0	0	0
White	1	0	2
Keough, L.G.	10	0	20
Totals	23	3	49

Pete Bogren Is New Colby Hockey Star

COCHITUATE—Pete Bogren of West Plain Street, son of Mr. and Mrs. George G. Bogren, helped Colby College celebrate the opening of its new hockey rink by playing goalie and shutting out Bowdoin the entire 55 minutes he played. Colby won, 4 to 1.

Pete, now a senior, had played only a little varsity hockey before this year, but Bangor and Waterville papers carried feature stories about his brilliant performance when he stepped in against Bowdoin.

Pete spent the Christmas vacation practising his skating on Dudley Pond. His father is a Wayland Library Trustee.

C. W. Kearsley Can Give Advice On Military Service

Young men with Reserve obligations, or prior service are invited to become members of the 42nd Transportation Motor Transport Command, Army Reserve unit, which meets each Tuesday night at the Boston Army Base, South Boston. It is the largest unit in New England dealing directly with Motor Truck Transportation, and is sponsored by the Massachusetts Motor Truck Association.

A recent Act of Congress has made it possible for young men between the ages of 17 and 18½ years to fulfill their military service duty by serving only six months actively—including Military Schools—then only one evening drill each week.

Major Carl W. Kearsley of Concord Road, Wayland, is an officer in the above unit and will gladly answer any and all questions young men may have relative to their military obligations. Major Kearsley can be reached at ELmwood 8-4583.

Recreation Course Opens At Concord

CONCORD—A Recreation Leaders' Workshop, sponsored by the Middlesex County Extension Service, will be held at the Extension Service Office, 19 Everett Street, Concord, on Jan. 19 and 26 and Feb. 2 and 9, under the leadership of Miss H. Ruth McIntire, Extension specialist in recreation, University of Massachusetts.

The workshop, it is explained, is for anybody in the County who's a leader in any group, such as Grange, 4-H, Scouts, church or young people's organization, which uses recreation in its program.

In the workshop will be games, informal singing, skits, pantomimes and party planning.

Those interested should communicate with Ethel W. Veenendaal, 19 Everett Street, Concord.

And the Extension Service would like this definition known:

"The function of an Extension Service may be simply stated as the extension of the services of a school or college to all of the people who have need of them. These services are research and education, both basic and applied. Subject matter comes from the college departments; methods, techniques and tools from the executive officers."

New Neighbors Weston

Mr. and Mrs. Nicholas Palumbo, 3 Spring Road. From Newtonville. He's a builder.

Mr. and Mrs. August Ammann, 313 South Avenue. From Brighton.

Mrs. Lee Rager, 22 Woodchester Drive. From Cleveland and Newton.

Mr. and Mrs. Raymond Olson, 22 October Lane. From Belmont. He's a doctor at Boston City Hospital.

Mr. and Mrs. D. E. Nickerson, 199 North Avenue. From Waltham. Paint and wallpaper store in Waltham.

DEPENDABLE · INSURANCE · PAIGE · 1876
JOHN C. PAIGE & COMPANY
BOSTON NEW YORK PORTLAND ATLANTA LOS ANGELES

Johnson's Pharmacy
B. W. JOHNSON, JR., Reg. Pharm.
Main Street Cochituate, Mass.
OL 3-7352
After Store Hours Call OL 3-3274

Kohler's Super Market
(under new management)
FINE WINES AND BEER
MEATS and GROCERIES — FRUITS and VEGETABLES
Open Daily, Evenings and Sundays
Free Delivery
We give Green Stamps in Groceries
212 West Plain Street, Cochituate OL 3-9879

WOODRIDGE
WAYLAND REAL ESTATE CO.
For information call WILLIS RYDER
EL 8-2181 or EL 8-4524

"Now that the family's growing, we'll need a **new house**"

Helping people to own their own homes is one of the most important things we do at this bank. Our low-cost mortgages are well-worth looking into if you're planning to buy or build. Terms can be arranged to suit your particular needs. Drop in and talk it over with us soon.

WEST NEWTON SAVINGS BANK
WEST NEWTON —:— BIgelow 4-2000

H. B. KNOWLES Inc. . . . *for "Johnny-on-the-Spot" SERVICE!*
ROUTE 126, SOUTH LINCOLN
TELEPHONE CLearwater 9-8223 — DAY OR NIGHT
BUDGET SERVICE PLAN
24 Hour Oil Burner Service
BY OUR OWN TRAINED SERVICEMEN
(On Call 24 Hours a Day — 12 Months a Year!)
FREE! *Oil Burner Efficiency Test!*
Learn if your present unit is yielding a correct ratio of heat for the amount of fuel consumed.
ESSO HEATING OILS
Automatic Degree Day Deliveries by our own fleet of modern tank trucks
H.B. KNOWLES HEATING OILS BURNER SALES & SERVICE

WESTON METHODIST

North Avenue and Conant Road.
Rev. Robert W. Huston, Minister
Mrs. Reginald Cahill, organist and chorister; Mrs. Paul B. Winterhalter, church secretary, and Mr. Paul Ainsworth, custodian.

Sunday Services.

9:30 a. m. Sunday School for third grade and older.

9:30 Morning Worship, Mr. Huston preaching; junior choir.

11 a. m. Sunday School for second grade and younger.

11 a. m. Morning Worship, Mr. Huston preaching; Senior choir.

7-8 p. m. Junior High Methodist Youth Fellowship. Mrs. Stanley Melby, advisor.

7-8:30 Senior High Methodist Youth Fellowship. Rev. Robert W. Huston, advisor.

Among items approved for the 1956 budget by the Official Board of the Weston Methodist Church was provision for the resettlement of a refugee family. Under the direction of the Missions Commission, Dr. "Pete" Goodall, chairman, the church will underwrite American transportation costs for a family and assume responsibility prior to their coming for employment and housing. The family will come into the country under a special quota authorized by Congress.

Further details will be made public as the red tape involved is raveled. "Even at this stage," says Rev. Robert Hutton, "it promises to be one of the most exciting and creative things we've done."

* * *

The newly formed Men's Fellowship of the Weston Methodist Church will hold its first meeting of the new year on Thursday evening, Jan. 26. A dinner meeting at the church is being planned by Roy MacArthur and able assistants.

A highlight of the evening will be a talk on sports by a member who is a coach and professor at Suffolk University and Harvard. There will also be illustrative films.

* * *

The Building Committee of the Weston Methodist Church met on Tuesday, Jan. 10, with the architect who is drawing up plans for the projected development of the church. A financial effort was made more than a year ago, with $34,000 pledged. Since June, the Committee, Charles Law, chairman, has been working on plans for a total church structure which would be a complete unit utilizing the features of their property.

Only that portion which can be soundly financed is projected for early construction. When the details of the plans have been worked out with the architect to the satisfaction of the committee, a series of congregational "questions and discussion" periods is planned before the plans go before the congregational meeting for approval.

The church, which now conducts two duplicate morning worship services each Sunday and has half of the Sunday School sessions at 9:30 and the other half at 11, expects to build primarily for expansion of useable educational space.

* * *

Serving the congregation of the Weston Methodist Chuch at the 9:30 a. m. worship services since last October has been the junior choir, under the direction of Mr. and Mrs. Reginald Cahill. The choir, which rehearses every Wednesday evening, includes: Everett Shekleton, John Davies, Donna Laffin, Linda Mills, Karen Goodall, Debbie Armstrong, Martha Rafuse, Susan Otto, Gretchen Goodall, Janet Law, Carol Besse, Susan Marsh, Cherrie Loesel, Nancy Law, Peggy Marsh, Beth Brown, Donald Moodie, Donna Brown, Leslie Rudell, Warren French, Ronnie Butcher, Roy MacArthur and Rachel Moodie.

ST. ANN'S, WAYLAND

Rev. William J. Carty, Pastor.

Sunday Masses 7:30 - 9 - 11 a.m. Weekday Masses Monday through Friday 7 a. m. Sat. 8 a.m. Holy days of obligation—6:30 - 7:15 - 8 9 a. m. Confessions — Saturday 4:30 to 5:30 and 7:30 to 8:30 p.m. For First Friday 7:30 to 8:30 p.m. Devotion to Immaculate Heart of Mary, 1st Saturday of month after 8 a. m. Mass. Devotions to St. Ann —Tuesday after 7 a. m. Mass. Confraternity of Christian Doctrine—Monday 7:30 p.m. C.Y.O.—every Monday evening following Confraternity. Feb. 3rd—Feast of St. Blaise—Blessing of throats after 7 a.m. Mass, 3 p.m. and 7:30 p.m.

* * *

Newly elected officers of the C. Y. O. are President Robert McAndrews, Vice-President Paul Keating; Secretary, Kathleen Andrews and Treasurer, Eileen Bresse.

* * *

Next Sunday the C.Y.O. will be guests of the Boston Bruins at the Toronto Maple Leafs game.

* * *

A pre-Lenten dance will be held under the joint auspices of St. Ann's and St. Zepherin's C. Y. O., on Saturday evening, Feb. 11th from 8 to 11 p. m. at Wayland High School. More details in the next issue of the Town Crier.

His Excellency, the Archbishop of Boston, announces the Ordination to the Sacred Priesthood of the Rev. James L. Publicover, Thursday, Feb. 2, 1956.

The newly ordained priest will celebrate his First Solemn Mass on Sunday, Feb. 5 at St. Ann's Church, Wayland, at 11 a. m.

Fr. Publicover is the son of Lt. Col. and Mrs. Harold A. Publicover of North Road, Sudbury, and has the distinction of being the first newly ordained priest to celebrate his first solemn Mass in St. Ann's.

Committees are now being formed for the annual St. Patrick's Day Party. All members of the parish interested in making this party a success please contact Mr. Joseph Kelley, President of St. Ann's Holy Name Society, Plain Road, Weston, or phone TW 3-6414.

Stereoscopic Map Of River Valley Planned By Suasco

WAYLAND — Interesting flood control news is expected soon, says Philip P. Farina, Wayland chairman of Suasco, and in the meantime surveying of the river valley goes on, with something new, a "stereoscopic survey", being planned.

The stereoscopic survey, it is explained, is done from an airplane, with a three-eyed gadget which gives a picture showing contours. The old fashioned airplane picture showed the land flat. The stereoscopic device, they say, was developed during the war, as an aid to bombing.

Thus the surveyors will be provided with an exact map, showing all the water lines, hills and hollows.

This method has not been used in the North before, it is said, but it has been used experimentally in the South with great success.

Meanwhile, says Mr. Farina, one of the needs is for more members, because the whole deal is based largely on the participation of private citizens. Two new local committees will be formed soon, one to help figure out exactly what was the flood damage in Wayland last year and the other to study local drainage problems and talk them over with the Federal engineers.

Mr. Farina, now local chairman, has become chairman of membership and finance for all of Suasco, and Wayland will have to have a new chairman. But those interested in the work of Suasco may call Mr. Farina at EL 8-4853.

He also says Suasco will send a speaker to explain the flood control project to any group which is interested.

Cochituate Scouts Had Christmas Party

Cochituate Boy Scouts had a Christmas Party at the Cochituate School on Dec. 21. Michael Lansberg was in charge of the program. Mr. Lansberg told a Christmas story which was followed by carol singing.

Buster Messem, assistant scoutmaster, played Santa Claus and gave presents to all the boys. He also presented the troop wtih a complete set of merit badge pamphlets. Refreshments were served to approximately 50 boys.

Wayland Dates

Jan. 19—Cub Scout Pack meeting: Pack 51, 7:00, Wayland High School Gym.

Jan. 19 — Odd Fellows: Initiatory Degree, 8:00, Wayland Odd Fellows Hall.

Jan. 21 — Cochituate P. T. A. Dance "Deep Freeze Frolics", 8:30, Cochituate School auditorium. $1.00 per person.

Jan. 24—Wayland Garden Club, 3:00, at the home of Mrs. George Vinsonhaler. Allen Morgan speaker, "Birding Around New England."

Jan. 26—Cub Scout Pack meeting: Pack 1, 7:00, at the High School Gym.

Jan. 28—Odd Fellows: Ham and Bean Supper, 6:30, at Odd Fellows Hall, followed by whist.

Feb. 1 — Cochituate Mothers Club, 8:00, at Cochituate school auditorium. Interior Decorating—movies, illustrations, discussion by B and W Wallpaper Co. Public invited.

Feb. 2—Wayland Historical Society, Library, 8 p. m.

Gifts & Greetings for You — through WELCOME WAGON

from Your Friendly Business Neighbors and Civic and Social Welfare Leaders

MRS. ALLEN REED
TW 3-8780

MRS. RICHARD A. HOWARD
OL 3-2635

WILLIS RYDER
Real Estate
EL 8-2002

ALLEN MORGAN
Insurance
EL 8-2515

Office on the Village Green, Wayland
EL 8-2181

LESLIE T. HASKINS, Inc.
Oldsmobile — Rocket Headquarters
for Weston, Wayland and Wellesley
Try us for a Used Car Buy!
467-469 WASHINGTON STREET
WELLESLEY 81, MASS.
WE 5-4850 WE 5-4851

Visit Wellesley's
Newest and Finest
Rug Shop
KASPER PILIBOSIAN
Oriental and Domestic Rugs
91 CENTRAL STREET WELLESLEY
Tel. WE 5-2440

Believe It Or Not!
We're now back at 93 Central Street — Wellesley
Same Location — Beautiful New Shop
Come In and Browse — We'll Be Glad To Greet Our Many Old Friends
IF WE HAVEN'T WHAT YOU WANT, WE'LL FIND IT!
JUDY SCHOFIELD
Auctioneer - Appraiser
WEllesley 5-4320

CRUISE WEAR
at
Ara's
WELLESLEY
for men
WE 5-5000 53 Central Street

DIEHL'S
COMPLETE HEATING SERVICE
Oil Burners
WALTHAM WILLIAMS
Boilers Furnaces
"You'll be happier with Automatic Oil Heat"
Install safe, clean, economical oil heat. Even houseplants thrive better when there's automatic heat, and the cost ranges up to 40 per cent lower than any other automatic heat.
Be Sure - you get the right burner for your home.
CALL
F. DIEHL & SON, Inc.
180 LINDEN STREET
WE 5-1530 WELLESLEY, MASS. OL 3-0170

A Word to the Wives...

By HAL BURKE

ROCKING-CHAIR RALLY

One of the reasons for the increasing popularity of platform rockers is their adaptability. They combine graciously with provincial and traditional furnishings, and are at home in almost any type room . . . bedroom, den and living room. And, they are unsurpassed for comfort.

Contemporary designers have simplified the lines of some of the old favorites. Others have been cut down in size and scale to meet the space limitations of our new smaller homes. There are also many authentic reproductions available, true copies that faithfully follow the lines and proportions of the originals. Interesting upholstery fabrics in a variety of patterns give them eye-appeal which contributes immeasurably to the room's decorative success.

In a platform rocker, as with any chair, comfort is dependent upon the angle of repose, height of seat from floor and depth of seat.

A pair of platform rockers have been used in the room illustrated above to balance the sofa and form a fireside conversation group. The room's color scheme was inspired by cotton print on chairs, dark green walls and rose-colored sofa. Carpet in warm honey-beige matches background of the print. Black and gold Boston rocker adds homey touch.

If you are assembling your fireside group, and would like some advice on just what new pieces to combine with those you already have, come in and let one of our trained decorators advise you. We are always happy to assist you in any way that we can.

P. E. BURKE FURNITURE COMPANY
161 PROSPECT ST., WALTHAM
TWinbrook 4-1500
Open each evening until 9:00 p.m. — Open Saturdays until 5:00 p.m.

LEE'S FARM MARKET
Open the Year Around
Quality
Fruits and Vegetables
At Moderate Prices
POST ROAD — WAYLAND
Opp. Lobster Haven

Custom Built Kitchen Cabinets
Interior Finish
General Woodworking
Formica Counters
Kitchen Planning - Free Estimates
R. P. Lazzari TW 4-1148

HOLMES MOTORS, Inc.
Lincoln - Mercury - Continental Mark II
Sales and Service
922 MAIN STREET WALTHAM, MASS.
TWinbrook 5-7090

Town Meeting —

(Continued from Page 1)

tivities of the Town's officials and employes. The idea has been to put up an office building big enough for a Town of 15,000 inhabitants, a size believed proper to meet Wayland's maximum needs. The cost is expected to be somewhere around $200,000, of which $40,000 has already been appropriated.

The school sites are explained elsewhere in this Crier.

The Article calling for increasing the size of the School Committee from three members to five comes as the result of a petition circulated some time ago by Mrs. Norman J. Alstad, signed by more than 200 citizens.

The new school is proposed because the Town's School buildings are full now, and there will be an overflow in September.

The sub-divisions are Lakefield, the Gray Nuns property and Melody Lane. All these involve streets to be accepted, at no cost to the Town.

Natick Won't Play

The school bills. The December cold caused an increase in heating bills, increased night use of buildings ran up the light bill, there were repairs and flood damage, more books and supplies were needed by more pupils.

In addition, says Mr. Leavitt, the School Building Committee submitted an Article for the Regular Town Meeting, set for the first Monday in March, calling for the building of two schools.

This one, says Mr. Leavitt, the Selectmen had to reject because the last day for putting in articles for the annual meeting was Dec. 15. However, because of the urgency of the school situation, he says the Selectmen will call a Special Town Meeting for the same night as the regular meeting, to take up the two new school buildings. How this will be arranged, he says, will be left up to the Moderator.

The Town Office Building Committee held a meeting on the evening of Jan. 12 and directed the architect to edvertise for bids for construction and landscaping. The bids are to be returned by Feb. 8.

Walter B. Parker of Old Connecticut Path, Wayland, has been appointed director of research for the container division of Dewey and Almy.

A resolution introduced by Rep. James DeNormandie of Lincoln asking for the restoration of the Wayside Inn was immediately passed by the Massachusetts House and sent to the Senate.

WAYLAND — Mrs. Willard B. Dik, president of the Wayland Historical Society, sent a telegram to Detroit on behalf of the Society's 65 members, asking that the Wayside Inn be rebuilt.

Boxer Puppies
4 Males - 6 Months Old
Champion Sired - AKC Reg.
EL 8-2271

Morris - Dyer

June Morris

Mr. and Mrs. William J. Morris Jr. of 31 Pine Ridge Road, Cochituate, announce the engagement of their daughter, June Marie, to Horatio Nelson Dyer, son of Mr. and Mrs. George Dyer of 14 Park Street, Greenfield, Mass.

Miss Morris is a Junior at the Massachusetts Hospital School at Canton, and Mr. Dyer is attending the University of Massachusetts. No date for the wedding has been set.

Cochituate PTA Dance, Jan. 21

COCHITUATE — A benefit dance, "The Deep Freeze Frolics", for the Cochituate PTA is scheduled for Jan. 21 at the Cochituate School. There will be dancing from 8:30 to 12 with music by Lee Coleman's orchestra. Admission is $1.00 per person. There will be door prizes and "special events."

Mr. and Mrs. Robert MacKnight are in charge, assisted by Mr. and Mrs. William Southworth, tickets; Mrs. Fern Taylor and Mrs. Charles Demartini, refreshments; Mrs. Cecil Chislett, ways and means, and Mr. Alton Avery, publicity.

Elmer Kane will be in charge of decorations. Mrs. Richard A. Howard will help with refreshments and Mrs. James Arnold with soft drinks.

Tickets may be obtained from Mrs. Southworth, OL 3-8942, or Mrs. MacKnight, OL 3-2470.

University Of Life Series Opens Feb. 5

WESTON—The Weston Council of Churches presents the sixth annual University of Life series during the month of February. The series opens at the First Parish Church at 6:30 p. m. Feb. 5.

Miss Antonia H. Froendt of the World Council of Churches will be the opening speaker. Her topic will be "Does Christianity have the Answers to the World Problems?" Miss Froendt comes to Weston well experienced as a speaker and discussion leader. Her 13 trips abroad on business for the World Council in the past few years as well as her constant work and acquaintance with the problems of the world Christian community qualify her for her presentation.

The women of the First Parish Church will be the hostesses and provide refreshments during the fellowship period from 6:30 to 7. Dr. E. F. Chauncey will lead the worship service, assisted by the ministers of the cooperating churches.

Speakers for the succeeding sessions are: Feb. 12, Rt. Rev. Anson P. Stokes, Bishop Coadjutor of the Diocese of Massachusetts of the Episcopal Church; Feb. 19, Rev. Roy M. Pearson, Dean of Andover Newton Theological School; and Feb. 26, Dr. Tehyi Hsieh, Director of the Chinese Philanthropic Service Bureau of Boston.

Building Permits
Wayland

Albert E. Robinson, Old Sudbury Road, and J. S. Hays Co. Inc., Red Barn Road.

TOWN OF WAYLAND
ZONING BOARD OF APPEALS

Public hearings will be held Thursday, January 26, 1956 at the Town Hall, Wayland on the following applications at the times indicated:

8:00 P.M. Application of Clement A. White to build on land of Crooker, Old Connecticut Path, lacking required frontage (1956-1).

8:30 P.M. Application of Oran M. Delesdernier to use land and building of Lundy on State Road East, at Weston line, for making aluminum covers for salesbooks, and for printing of envelopes (1956-2).

ZONING BOARD OF APPEALS

CLASSIFIED ADS

Classified ads are 3c per word rounded off to the nearest 5c, paid IN ADVANCE with copy. Minimum charge, 50c. Scotch tape coins to your copy and mail or bring to TOWN CRIER, 502 Boston Post Road, Weston.

SAWS: We sharpen and recondition band saws and hand saws. Precision work. Woodman Radio Service, 17 Waltham St., Wayland.

FOR SALE: 1937 Automat Rolleiflex, in excellent condition, with standard accessories. Best offer. Stuart Harnish, TW 3-1246.

FOR SALE: Used Lewyt Vacuum Cleaner and all its accessories. Three or four years old, in excellent condition. Best offer. Mrs. Victor C. Harnish, TW 3-1246.

FOR SALE: Smith Corona Sterling Portable typewriter, best offer. TW 3-5183. Mrs. Pope Ricker.

FOR SALE: Newly re-upholstered Sofa Bed in rose tapestry, $50.00. Call Mrs. Curtin, TW 3-6609.

FOR SALE: Radiator, new, 22" high, 32" long, 4½" wide. Thor Gladiron ironer, excellent condition. ELmwood 8-7715.

WANTED: Knitters to make Children's Sweaters and Blankets. TW 4-5112, Weston.

WAYLAND
REALTOR
& BUILDER

LOCATED 1000 YARDS OUT OF WAYLAND CENTER ON RT. 20 STATE ROAD, WAYLAND

Dial EL mwood 8-4501
EL mwood 8-2231

EDWARD A. ENO

Phelps T.V. Service
PHILCO - MOTOROLA - R.C.A.
Boston Post Rd., South Sudbury
HILLTOP 3-2029
Expert Service on all makes of Televisions, Radios, Auto Radios and Phonographs

Post Road Liquors
O'Connell Brothers, Incorporated
Imported and Domestic
WINE and LIQUOR
STATE ROAD EAST
WAYLAND, MASSACHUSETTS
Delivery Service EL 8-4300

GEORGE M. CLAUSEN COMPANY
Painting and Decorating
QUALITY Since 1916 SERVICE
11 LAKE ROAD, COCHITUATE OLympic 3-0309
Phone for Free Estimates

School Sites —

(Continued from Page 1)

No figures on cost were available. The Committee was guided in its negotiations with property owners by an Appraisal Committee consisting of five Wayland real estate men. At last reports, negotiations were continuing. In most cases, the question was, "How much?"

The Committee thought it would probably not have a site for a Junior High School to recommend —but thought it possibly might. The school program, as generally understood, calls for the present Junior-Senior High building to become a Junior High School when the new Senior High School is built. A second Junior High School is believed to be some years in the future.

Elementary School Sites

Here are the four elementary school sites to be recommended:

Loker Street, for the Southeast corner of Town. About 14½ acres, approximately the same area as that of the Happy Hollow School site. Along with a recommendation for this site goes a recommendation for acquisition of a right of way to provide a strect connection with the Country Corners district.

Claypit Hill Road, for the Center. This is approximately the same site, of about 26 acres, which was turned down last year. However, changes have been made. The entrance would be several hundred feet Northwest of the twin entrances proposed before, and it is hoped that the proposition, in several ways, will be more attractive than it was before.

Orchard Lane. This is a tract of rolling fields at the South end of Orchard Lane, of 13½ acres. The former Site Committee examined this many months ago and found it desirable, although it was on a dead end street. Now, it is said, there is a prospect of a new development nearby, which would provide access to Concord Road.

Sherman Bridge Road, 40 acres. This land is on the South side of the road, about opposite a site nominated by the former Site Committee. Of the 40 acres, 20 are on the front and are usable. The back 20 are "meadow", or swamp, with no assessed value.

Met Christmas Eve

The Site Committee has met every weekend except one since Oct. 1, and has averaged one meeting a week during the week. It even met on Christmas Eve.

It studied the Town maps and walked for miles over possible sites. Some sites it had to dismiss at once. But, says Mr. Avard, "Every site that had possibilities, we've been to."

The Committee was guided by the report of Dr. Nicholas L. Engelhardt, the "outside expert" employed by the Town to make a survey of school needs.

Except for the Schofield site proposed for the High School, the sites recommended are pretty close to the locations advised by Dr. Engelhardt. In some cases the arrangement of property lines made it impractical to settle on the exact sites suggested.

As recommended, the elementary school sites would cover the Town's area North to South, like rungs on a ladder, with Sherman Bridge Road on top, then Orchard Lane, then Claypit Hill Road, then Loker Street. Cochituate School would remain in service, as would Happy Hollow. The Engelhardt report recommends that the Center School be abandoned as a school and perhaps be put to some other use.

The Schofield Farm

Dr. Engelhardt recommended Sandy Burr golf course, on Cochituate Road, as the site for the Senior High School. However, the Committee found rock ledges on its upper levels, and that the greater part of the course is on lower land. The element of cost was also considered.

Land across the street from Sandy Burr was examined. Here again it was found that much of the land was low, and that any area taken would be right up against the by-pass highway, if and when it is built. Cost was a feature here, too.

The Committee also examined the Charles Wheelock farm on Old Connecticut Path. But for school purposes, it liked the Schofield farm best.

Dr. Engelhardt recommended 50 acres as minimum size for a senior high school. The Schofield farm covers more than 90 acres, extending from Old Connecticut Path, adjoining the Weston Aqueduct, back to the Sudbury River.

Behind the house is a ridge from which gravel has been taken during the past few years. The Site Committee pictures this ridge, smoothed off, as the spot for the actual building. Below the ridge, to the North, are acres and acres of level fields which have been under cultivation for many years. There is room for all the playing fields which could be needed, and there is enough rich soil on the premises to cover all the landscaping needs.

Unpaid and Unanimous

The reason for recommending the taking of the whole farm was that it has a comparatively narrow frontage on Old Connecticut Path, and that there is no public access to the back land. Taking a 50-acre bite would end the usefulness of the place as a dairy farm, and the remaining land would be awkwardly located.

Chairman Avard says there was no disagreement among members of the Committee. It was unpaid. He says the only aim of the group was to d the best job possible for the Town, and he says the recommendations of the Committee are made unanimously.

The Appraisal Committee of local real estate men, the jury which considered prices of land, included James T. Trefrey, Robert T. Robinson, Edward A. Veno, Robert F. Sennett and Willis B. Ryder.

Also consulted were Allan R. Finlay, School Building Committee; Assessors George C. Lewis, William S. Lewis and B. Allen Benjamin; Frederick G. Perry Jr. of the Planning Board; Robert M. Morgan, Finance Committee; Frank Kilburn, Town Counsel, and Thomas F. Linnehan, Selectman.

The Wayland Board of Health, says Mr. Avard, has approved all the sites recommended.

Wayland High PTA To Meet Feb. 6

WAYLAND—The Wayland Junior-Senior High School PTA will meet at the High School on Monday, Feb. 6. Parents will have a chance to serve as students participating in some of the classroom activities. Notices will be sent to members before the meeting.

Next Free X-Rays At Center, Jan. 24

WAYLAND—Appointments may still be made for a free chest x-ray at the screening clinic to be held at the Parmenter Health Center on Jan. 24, from 6:30 to 8:30 p. m. Residents of Wayland, Weston and other nearby towns may make appointments by calling the Center, OL 3-5111, or local Board of Health nurses.

First January clinic was held Jan. 12.

These clinics are sponsored by local Boards of Health, local Tuberculosis Associations, the Parmenter Health Center and the Middlesex Health Association. They are financed in great part by annual Christmas Seal sale.

Probable date for Weston's annual Town Meeting this year is said to be March 19.

A Galaxy of Birthday Bargains

70th

ANNIVERSARY SALE!

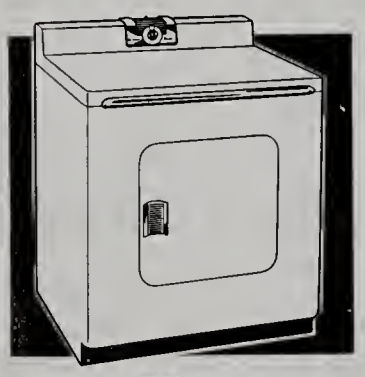

Save $80.00 on this GENERAL ELECTRIC Automatic Clothes Dryer

was $229.95 Model DA520N

NOW $149.95

Just Plug It In!

Ask about 10 Day Free Home Trial

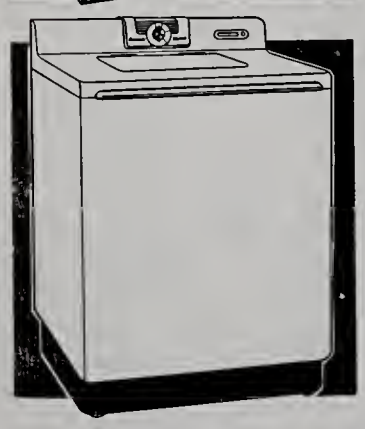

Save $100.00 on this GENERAL ELECTRIC Automatic Washer

was $309.95 Model WA550N

NOW $209.95

Frigidaire, Westinghouse, Whirlpool, Easy and other GE Automatic Washers and Dryers available at SPECIAL Money-Saving Prices!

JUST A FEW EXAMPLES OF OTHER GREAT VALUES:

General Electric Double-Oven Range, Model J408M, was $449.95 NOW $319.95

Westinghouse Automatic Defrost Refrigerator, 12.5 cu. ft. was $399.95 NOW $249.95

General Electric Automatic Sleepguard Blankets as low as . . . $19.95

BOSTON EDISON COMPANY

And Many More ANNIVERSARY SALE SPECIALS on Electric Appliances You Need and Want . . . Easy Terms . . . at

Your Nearby EDISON Shop

IN WALTHAM — 139 Moody Street

IN NATICK — 22 E. Central Street — Tel. OLympic 3-2440

IN FRAMINGHAM — 48 Union Avenue — Tel. TRinity 2-4351

Mrs. DiMora From Palermo Will Visit Wayland L.W.V.

WAYLAND—Due to arrive in Wayland on Feb. 3 is Mrs. Carla Di Mora of Palermo, Italy, an Italian national who is cultural affairs assistant with the United States Information Center at Palermo.

She is being sent to the United States by the State Department to get some ideas on League of Women Voters community participation and action, and the Wayland League is one of a few she has been assigned to visit.

Mrs. Di Mora's interest is said to be in education and cultural affairs. Mrs. L. William Bertelsen, president of the Wayland League, says plans for entertaining her and showing her around haven't been worked out yet. Presumably she will stay at somebody's home.

No League board meeting is scheduled for the time of Mrs. Di Mora's visit, but she will be introduced to Board members and a committee meeting will be held.

Mrs. Di Mora's biography says she was born in San Stefano, Agrigento, Dec. 29, 1920. She has a degree in modern letters from the University of Messina and she studied English literature for a year at the University of Naples. Her job is to handle the details, partly as a translator, of keeping the U. S. agency informed on cultural and educational affairs.

She is scheduled to stay in Wayland until Feb. 7.

Maud P. Bullard

WAYLAND—Mrs. Maud Parker Bullard, widow of Arthur Bennett Bullard, died Jan. 1 at her home on Glezen Lane after a long illness. She had been a resident of Wayland 50 years, coming to Wayland with her husband from Cambridge to live in what had previously been the Bullard summer home.

Mrs. Bullard was born in Fairfield, Conn., and was the daughter of the late General and Mrs. Ely S. Parker. Gen. Parker was a Seneca Indian Chief, head of the Iroquois Six Nations. During the Civil War he was on the staff of General Grant, and he served as Grant's military secretary during his Presidency.

Funeral services were held at 2:30, Jan. 4, at Mrs. Bullard's home. Rev. Miles Hanson Jr., minister of the First Parish Church, Weston, officiated.

Mrs. Bullard leaves three children, Willard Parker Bullard, Ann Bullard and Mrs. Norman M. Perry.

Wellesley Man Wins First Scholarship

William D. Carmichael

(Fay photo.)

WESTON—On behalf of the Directors of the Weston Country Evening Concert Series, Mrs. Albert B. Hunt, President, announces the award of the first Concert Series scholarship to William D. Carmichael of Wellesley for study at the New England Conservatory of Music.

Mr. Carmichael, son of Mr. and Mrs. William E. Carmichael of 16 Howe Street, Wellesley, is studying clarinet at the Conservatory and is a member of the Conservatory Orchestra. A graduate of Wellesley High School in 1950, he was Concertmaster of the Wellesley High School Band from the time he entered the eighth grade, and was also Concertmaster of the All New England Band in 1949. Thereafter he served for four years in the Navy, entering the Conservatory last fall.

Established in 1951, the Weston Country Evening Concert Series presents a series of three concerts each season in Weston Country School auditorium. Last June it was voted to use a part of the proceeds of the Weston Country Evening Concert Series to establish a scholarship at the New England Conservatory to aid a talented student of music who came from Weston or one of the communities around Weston. Mr. Carmichael is the first recipient of the Award.

The Concert Series opened its fifth season Jan. 13 with a concert of chamber music by the Budapest String Quartet, assisted by Mieczyslaw Horszowski, pianist.

SUDBURY — The Kiwanis Club of Sudbury, meeting on Jan. 7, adopted a resolution asking that the Wayside Inn be rebuilt, and sent the resolution to Dearborn, Mich. Leslie G. Hall, president of the club, signed the message.

Heart Fund Group Ready For Campaign

COCHITUATE — All members of the Cochituate Committee for the Heart Fund have been enlisted, according to Mrs. John B. Donner, chairman. The February drive will open with a meeting at the Parmenter Health Center and culminate in Heart Sunday, Feb. 26, when 65 volunteers will canvass their neighborhoods for contributions.

Treasurer of the Fund is Mr. P. Russell Gordon, manager, Newton-Waltham Bank Branch in Cochituate; merchant chairman is Mrs. William P. LeBlanc, manager of Elizabeth's Hair Styling Salon; and advance gifts chairman is Mrs. Rexford N. Moss.

District Captains who will organize the Heart Sunday campaign, are Mrs. Orville E. Bean, Timber Lane; Mrs. George S. Brown, Rice Road; Mrs. Francis L. Fisher, School Street; Mrs. Clifford L. Gladu, South Street; Mr. George Keller, Bald Rock Road; Mrs. Victor J. Kutasz, North Main Street; Mrs. John J. McCann, Edgewood Road; Mrs. Harvey C. Newton, Pemberton Road; Mrs. Dana R. Thorpe, Lake Road; Mrs. Thomas Williams, Old Connecticut Path, and Mrs. Angus Wilson, Richard Road.

WHERE TO = Directory

AUTO DEALERS - SERVICE

Bolton's Texaco Service
TUNEUPS
LIGHT REPAIR WORK
BRAKE WORK
Pick up and Delivery Service
STATE ROAD EAST — EL 8-7793

Cochituate Auto Body
In Cochituate Motors Building
COMPLETE AUTO BODY
REPAIRING AND REFINISHING
Phone OLympic 3-7471

BEAUTICIANS

"FEATURING LAMP CUTTING"
Woodie's Beauty Haven
PERMANENTS COLD WAVES
All Lines of Beauty Culture
Open Monday through Saturday
Also Thursday Evening
62 Main Street Cochituate OL 3-8840

Elizabeth — Hair Stylist
(Formerly of Jordan Marsh)
Your Patronage is Welcomed — Come in for Consultation
70 MAIN ST., COCHITUATE
Elizabeth Le Blanc
OL 3-9880

BUILDERS

Plotner Construction Co.
Residential Building
3 RICE SPRING LANE
WAYLAND, MASS.
EL 8-2058

P. W. Shomphe & Sons
Builders
COLE ROAD EL 8-2206

CLEANSERS

Charles Cleansing Co.
"We Keep the Spot"
CLEANING - SHIRTS LAUNDERED
PRESSING - REPAIRING
FUR STORAGE
Cochituate Rd. Wayland
Tel. Elmwood 8-2931
Free Call and Delivery Service

ELECTRICAL CONTRACTORS

Your Neighborhood Electricians
Brewer & Calhoun
HOUSE WIRING OUR SPECIALTY
OIL BURNERS CHECKED & REWIRED
Wal 5-3016 North Ave., Weston

A. M. HATFIELD
Electrical Contractor
Industrial and Residential Wiring
NEW OR OLD WORK
Concord Road, Wayland
EL 8-2495

EXCAVATING

ALBERT CAPELLO
RIVER ROAD, WAYLAND
SHOVELDOZER
Excavating Grading
ELmwood 8-7735

FUNERAL HOMES

GIBBS
Memorial Funeral Home
Direct Telephones
OL 3-3350 — WEllesley 5-4595
ROUTE 30 WAYLAND, MASS.

FURNITURE - DECORATING

The Weston Studio
INTERIOR DECORATORS
582 BOSTON POST ROAD
WESTON 93, MASSACHUSETTS
Tel. TW 4-3240 Res. EL 8-2463

Bernice Caffrey
A. I. D.
Furniture Carpeting Upholstering Painting and Papering Draperies
Post Road Across from Weston P.O.

GROCERS

COLLINS' MARKET
Cochituate Road, Wayland Center
COMPLETE LINE OF MEATS
GROCERIES & FROZEN FOODS
For Delivery service call EL 8-2281

ALFRED J. PERODEAU
Groceries and Provisions
22½ W. PLAIN ST. TEL. OL 3-6990

HARDWARE - SUPPLIES

Main Street Paint Co.
4 Main Street, Cochituate
OL 3-0282
HARDWARE - GARDEN SUPPLIES
WALLPAPERS - PAINTS

Cochituate Hardware
Hardware and Paint Center
MAIN STREET COCHITUATE
OL 3-8730

LIQUORS

For Courteous and Friendly Service
Low Prices
Dath's Package Store, Inc.
66-68 MAIN STREET Tel. OL 3-5940
COCHITUATE, MASS.
Delivery Service
Certified S. S. Pierce Dealer

LUMBER - BUILDING SUPPLIES

WAYLAND LUMBER CO.
Boston Post Road — Wayland
Lumber and Building Materials
Hotpoint Stoves
Washers and Refrigerators
Your Lumbar Number — EL 8-7731

MISCELLANEOUS

TAYLOR and COX
Professional Tree Surgeons
20 years in Tree Care
Any Work Regarding Trees We Do
Cochituate, Mass. OL 3-3010

Mail a postal card to
10 ROGERS ST., NEWTON
Telephone LAsell 7-1132
W. HARRY NICKEL
Fuller Brush Dealer
Distributor for Fuller Brush and Debutante Cosmetics

WESTON PHARMACY
The *REXALL* Store
F. WARREN EATON, Reg. Pharm.
397 Boston Post Rd., Weston 93, Mass.
TW 4-3785

Country Flower Shop
Flowers
Boston Post Rd., Wayland
EL 8-2321

Evelyn's
3 Main St., Cochituate, Mass.
OL 3-0282
YARNS - CARDS - GIFTS
INFANTS and TODDLERS WEAR

Join our Record Club
MUSIC BAR
OLympic 3-6181
30 EAST CENTRAL ST., NATICK

Marshall's Apothecary
Alton L. F. Marshall, Jr., Reg. Pharm.
B.S. and M.S. in Pharmacy
25 COCHITUATE ROAD
WAYLAND CENTER
ELmwood 8-2381
Complete Prescription Service

Wellesley, Weston and Countryside
Mrs. Olive F. Thornton
Realtor
547 WASHINGTON ST., WELLESLEY SQ.
(opp. Wellesley Post Office)
WE 5-3812 TW 4-4885

MISCELLANEOUS

Mulhall Travel Service
Phona us for free service on Plane, Steamship, Bus Raservations
Complete Trip Planning
TR 3-3700
65 CONCORD ST. FRAMINGHAM

OPTOMETRISTS

DR. E. PERRY TRUESDELL
Optometrist
OL 3-4775 — Evenings by Appointment
25 WEST COMMONWEALTH ROAD
COCHITUATE, MASS.

DR. BERNARD STECHER
Optometrist
33 MAIN STREET - COCHITUATE
OFFICE: OL 3-1520
If No Answer, Phone: OL 3-0111

PLUMBING - HEATING

POST ROAD PLUMBING & HEATING CO.
ALEX MCKENZIE, Plumber
(Successor to J. C. Massie)
EL 8-2328
Estimates gladly given on all types of Plumbing and Heating

PAUL C. HOOPER CO.
Plumbing
Heating
Remodeling Specialists
POST ROAD WEST EL 8-2951

FRANK A. SMITH
HEATING ENGINEER
Hot Water and Steam Heating
Coleman Blend Air Distributor
HAYWARD ROAD EL 8-2992

WAYLAND PLUMBING & HEATING CO.
Sheet Metal Work
Air Conditioning
WE 5-1359
Office and Shop:
151 LINDEN ST., WELLESLEY
Nights - Sundays - Holidays
EL 8-4504

Community Church News

WAYLAND TRINITARIAN CONGREGATIONAL CHURCH

Donald S. Ewing, D.D., Pastor

Trinity Place, Wayland, ELmwood 8-2991.

Sunday Morning Worship: First service 9:30 a.m. Second service 11 a. m. Church School 9:30 a. m. Nursery for small children during 11 a. m. service.

Sunday evening: Junior Pilgrim Fellowship 5 p. m. (tentative). Pilgrim Fellowship 7 p. m.

Wednesday evening: Midweek service 7:30 p. m.

* * *

At the 11 o'clock service on January 8, 38 new members were admitted into the church.

FIRST PARISH CHURCH, WAYLAND

Sunday, Jan. 22, 10:45 a. m.—Public worship at which Mr. Miles Hanson Jr. will preach.

Sunday, Jan. 22, 6:30 p.m.—The Sears Society will hold a meeting. Details will be announced later.

Tuesday, Jan. 24, 10 a. m.—The Unitarian Service Committee's Sewing Group will meet in the Parish House. Hostesses: Mrs. Herbert J. Smith, Mrs. C. Grover Smith. You are asked to bring your own box luncheon and the hostesses will serve dessert and coffee. For transportation, call Miss Rosamond Sears, TWinbrook 4-0462. In addition to the regular sewing, plan to mend the Senior Choir robes.

Sunday, Jan. 29, 10:45 a. m.—Public worship at which Mr. Hanson will preach.

Sunday, Jan. 29, 6:30 p. m.—The Junior Fellowship Society will meet in the Parish House.

FIRST BAPTIST CHURCH, WESTON

Joseph E. O'Donnell, Jr., Minister, 87 Boston Post Road

Dr. F. F. Peterson was welcomed back to Weston on Sunday evening, Jan. 8, when he opened the First Baptist Church School of Missions by relating his experiences as pastor of the Wampanoag Tribe of Indians at So. Plymouth, Mass. On Sunday, Jan. 15, Miss Eleanor Johnson's theme was "Indian Lore and Culture."

Events:

Jan. 20, 8 p. m. French Circle meeting at the home of Mrs. Jack Williams, 46 Love Lane, with Mrs. Norman Stockellburg, co-hostess.

Jan. 21, 10 a. m. Primary-age School of Missions in the church parlor under the direction of Mrs. Maurice Upham and Mrs. Roy Dickson.

Jan. 22, 9:45 Church School for all ages, 2-year-olds through adults; 10:52: Deacons meet in the study for prayer; 11: Morning Worship. Nursery for babies and small children. Sermon: "The Anger of Our Lord".; 7: School of Missions for Juniors, Junior Highs, Senior Highs and adults. Film, "Song of the Shining Mountain," a documentary film on the work of our mission with the Crow Indians of Montana and the problems the Indian faces as he moves into city life. The film is produced by the film commission of the National Council of Churches. The pastor will lead a discussion after the presentation of the film. Worship will be conducted by the Junior High BYF, assisted by Miss Elizabeth Frye at the organ. Refreshments and a social period will follow with the Senior High fellowship in charge. The public is invited.

Jan. 23, 7:30: Boy Scouts, Troop 53.

Jan. 25, 7:30: Choir Rehearsal at the church.

Jan. 26, 8: Teachers and workers' Conference. Leadership training courses taught by Mrs. Arthur Schofield and Mr. Howard Russell.

Jan. 28, 10: Final session of the primary-age School of Missions held in the church parlor.

Jan. 29, 9:45: Church School for all ages; 10:52: Deacons meet in the study for prayer; 11: Morning Worship. Nursery for babies and small children. Life Service Sunday. Sermon, "The Call of God"; 7: Final session of the School of Missions for Juniors, Junior Highs, and adults. Worship conducted by the adult group followed by group meetings for Juniors, Junior Highs and adults. The adult topic will be "Our Indian American Contemporaries," leader, Mr. Joseph Crowe. Refreshments will be served hy the men of the church. The Senior High BYF will be host to the Weston Youth Council. They will present a dramatic presentation of Baptist history, beliefs and witness. This is the first in a series of four meetings to be conducted by the young people in each of our four Protestant churches.

Jan. 30, 7:30: Boy Scouts Troop 53.

Jan. 31, 6:30: Annual Meeting.

A casserole supper will be served by the Women's Guild. A period of fellowship singing will follow and then we will hear the Rev. Kenneth Garrison, pastor of the Brookline Baptist Church. Mr. Garrison attended the Golden Jubilee Celebration of the Baptist World Alliance held in London, England, last July. His trip also included a tour of the European continent.

The annual meeting will follow and will include the election of officers, reports of committees, acceptance of the annual budget, recommended changes in the by-laws, and a recommendation by the Organ Improvement Fund Committee.

Feb. 1, 10 - 2: Friendship Circle meeting at the church. Sewing will be completed for the Home for Little Wanderers. Miss Olive Sloan will display her paintings, followed by an informal discussion. Coffee will be served by Miss Mabel Matheson and Miss Mabel Burrage. Each member is requested to bring her own sandwich and dessert; 8 p. m.: Weston Council of Churches religious census meeting at the Baptist Church parsonage.

COCHITUATE METHODIST

Rev. George C. Gutekunst, Minister

Morning Worship: 10 a. m. Church School from nursery through 3rd grade at 10 a. m. for children whose parents are attending the church service. Church school for 4-year-olds through high school: 11:30. Junior and senior high fellowship meetings at 7 p. m.

Events:

Thursday, Jan. 19—The general meeting of the Woman's Society of Christian Service will be held at 8 p. m. in the vestry. All ladies of the community are welcome. Two new circles of the Society are being organized to make possible smaller, more intimate units for worship, study, work and fellowship.

Saturday, Jan. 21—The Pastor's Church Membership Class will have its first session at 10:30. All youth desiring to become members of the church Maundy Thursday are urged to speak to the pastor immediately. Those eligible must be 12 now or by Easter.

Sunday, Jan. 29 — Opportunity will be afforded adults to unite with the fellowship of Community Methodist Church.

Tuesday, Jan. 31 — Lord's Day League banquet and Annual Meeting at 6:30 in the Dorothy Quincy Suite of the John Hancock Building. Reservations should be given to Mr. Gutekunst at once. Finance Commission meeting at 8 at the church.

* * *

News of the church—Under the direction of the Commission on Membership and Evangelism, the Church is participating in the World Wide Church Attendance Movement from New Year's to Easter. Attendance at morning worship in December averaged 265, not counting Christmas worshippers totalling 380. The goal is 300 each Sunday.

* * *

Lovely new light oak chancel furniture and communion rail arrived just in time for Christmas worship and worship in the new year. The pulpit and altar are gifts in memory of Mrs. Nellie Hammond and Mrs. Frances Bent. The chimes amplified from the belfry for the community during the Christmas season were a memorial to Mrs. Lyman Brown, provided in lieu of funeral flowers.

All who would like to help financially to establish a permanent amplification system in the church so the chimes can be played weekly and daily in special seasons are asked to contact Mr. Ernest Schleicher, Mr. Cecil Chislett or Mr. Gutekunst.

Methodist Men, an organization open to all men of the community, had an enthusiastic turnout of 48 to hear Arctic explorer Sir Hubert Wilkins in the December meeting. The January meeting featured the Rev. Oscar Guinn, a missionary in China 1½ years after the Communist invasion. His subject was "The Christian Answer to Communism."

CHRISTIAN SCIENCE SOCIETY, WESTON

Town House, Town House Road

10:45 a. m.—Morning Service, Sunday School at the same hour.

Wednesdays, 8 p. m. — Evening meeting.

Jan. 22—Subject: "Truth."

Jan. 29—Subject: "Love."

Women's Alliance Hears About SPCC

WAYLAND—The evening group of the First Parish Women's Alliance scheduled a program on the Society for the Prevention of Cruelty to Children, to be held at 8 P.M., Thursday, Jan. 19.

Foster Abbott, district agent for the Society in the Lowell area, was guest speaker. He presented a color film covering the work of the S.P.C.C.

WESTON — The Recreation Commission is reported interested in providing a good skating place in Town. During the good skating weather of December, Weston youngsters didn't seem to have any place to go.

Colonial Tailors and Furriers, Inc.
CLEANSERS and DYERS
FURRIERS — MOTHPROOFING
TAILORING — PRESSING
We Call and Deliver in Weston and Wayland
TWinbrook 4-2696
413 BOSTON POST RD., WESTON CTR.

BOOKS
THE VILLAGE BOOK STALL
494 Boston Post Road
Weston

Take advantage of "Off Season" Prices for Lawn Mower Sharpening — 'till February 15
Power Mowers (up to 25 in.) — $8.50 Hand Mowers — $2.50
Pick Up and Delivery Service
B. R. PARKER — GARAGE
450 Boston Post Road Phone — TW 4-1392 Weston

L. DAVENPORT BOYD
REALTOR ... Weston
BY THE TOWN HOUSE
21 years of service to Wayland & Weston
The one thing a realtor has for sale is not just the specific piece of property or a special service. We have expert judgment for sale, judgment born of knowledge and experience that benefits both parties of a transaction and builds confidence.
REAL ESTATE and INSURANCE
TW 3-4500

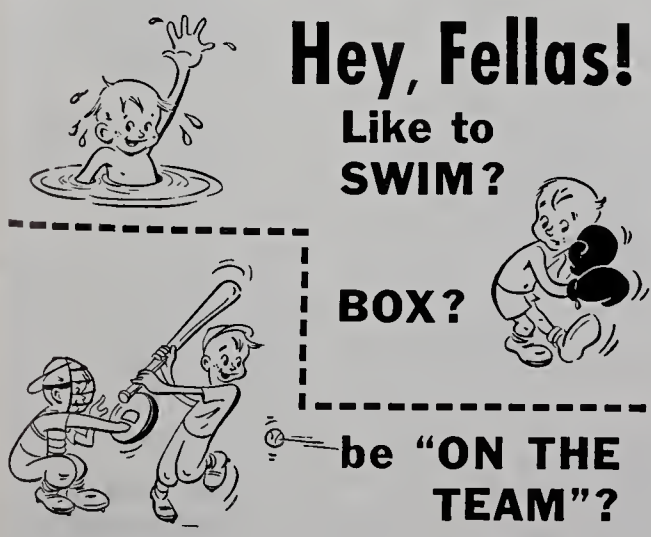

Join the Pathfinder Club of Weston for the most fun you've had in all your life! Play basketball, hockey and baseball. Go skating, skiing or swimming with the gang. Take a trip to an auto assembly plant. Learn how to handle a rifle properly and hit the bull's-eye, how to develop and print your own pictures. Work on wood or metal projects in the well-equipped shop.

Sound like fun? You can bet it is! Tell your Mom and Dad about the Pathfinder Club. Then, come on over and JOIN UP!

SWIMMING	ARCHERY	PHOTOGRAPHY	BASKETBALL
BOXING	RIFLERY	MOVIES	SOCCER
WRESTLING	GAMES	TRIPS	SKIING
BOWLING	CRAFTS	TENNIS	SKATING
TRAMPOLINE	HOME REPAIRS	FOOTBALL	HOCKEY

PARENTS: The Pathfinder Club is under the supervision of Arthur B. Johnson, director of Dr. Johnson's Camps, Crescent Lake, Maine. Staff includes coaches, teachers and college students. Good sportsmanship stressed. For boys 6-12; three groups. Daily 2-5 p.m.; Saturday 9 a.m.-4:30 p.m. $2 for weekday afternoons, $5 all day Saturday. Write or phone for illustrated folder.

PATHFINDER CLUB
Phone TW 4-5762
195 Boston Post Road
Weston, Massachusetts

How Life Began At 82

"Imagine Mother, a shut-in at the golden age of 82, visiting her friends every day! She's actually a different person since the extension telephone we ordered for her room gave her a feeling of independence again. And she loves that cheerful color!"

It costs so little to enjoy the comfort and protection of extension telephones.

Also, you'll enjoy the pleasure of an extension telephone in color to harmonize with the decor of your room. Just $1.25 or less per month, plus tax and one-time initial charge! Call your Telephone Business Office today.

NEW ENGLAND TELEPHONE AND TELEGRAPH COMPANY

Up For Reelection In Wayland—

Candidates for reelection in Wayland are Dorothy Small Damon, one year, Town Treasurer; Fern A. Taylor, three years, Water Commissioner, and Ronald S. Campbell, three years, Highway Commissioner.

William A. Waldron of Wayland is a candidate for re-election to the School Committee.

Wayland Students Take Science Tests

WAYLAND — Four Wayland High School students took Science Talent Search examinations for Westinghouse scholarships at the school on Dec. 22, under the supervision of Mrs. S. David Bailey. Leaders in the preliminary examinations get trips to Washington next Spring to take the finals. Ultimate winners get scholarships, of which the best provides $700 for each of four years.

Wayland students taking the preliminary examination were Mary Jane Fabisak, Agnes P. Houston, Allan Lynch and Donald Graves.

Each contestant submitted a 1000-word report on "My Scientific Project". The list:

Mary Jane Fabisak, "The Stability of Food Colors to Ionizing Radiation."

Donald Graves, "To Construct and Test an Inexpensive Food Warmer Using Only Solar Energy for the Source of Heat."

Allan Lynch, "Some Applications of Irradiation."

Agnes Houston, "Identification of Textile Fibers."

LONG DISTANCE MOVING
LOCAL MOVING — STORAGE
Member — ALLIED VAN LINES, Inc.
World's Largest
Long Distance Movers
Arlington Storage Warehouse
20 MILL STREET, ARLINGTON
MIssion 8-0603
Call us for estimates and advice on your moving and storage problems

Weston

An excellent large Cape Cod of 3 bedrooms, 1½ baths, playroom, long fireplaced living room and screened porch. Conveniently located on about 1 acre of tree-dotted grounds. No garage. Priced at $23,000. Exclusive.

J. IRVING CONNOLLY
REALTOR
BANK BUILDING
WESTON CENTER
TW 4-5520

Wayland League To Poll Members On School Program

WAYLAND—When the warrant for the Special Town Meeting is issued, says Mrs. L. William Bertelsen, President of the Wayland League of Women Voters, all of the 178 members of the League will be polled by telephone as to their opinions on the overall merits of the long range school site program.

If there is substantial agreement among the members in favor of the program, says Mrs. Bertelsen, League leaders will speak in favor, and League members will run a campaign to get as many voters as possible to attend the meeting.

The League will not take a position on the merits of any particular site. Its position always is, however, that there should be adequate schools.

At the December unit meetings, it is reported, there was wide agreement among members that there should be a long range school program, following in general the recommendations in the Engelhardt Report.

B. H. Dickson To Tell About Old Canal, Feb. 2

WAYLAND—Brenton H. Dickson of Weston will be the speaker at the Feb. 2 meeting of the Wayland Historical Society, and his subject will be the Middlesex Canal, which used to run between Lowell and Boston.

The Middlesex Canal ran from just north of the Pawtucket dam, in Lowell, to somewhere in Charlestown. Its first date was around 1794, and it represented the notion of the times, that transportation in the new United States was to be by water. Soon, however, came the railroads, and the canals were wiped out, as common carriers, after a brief time.

Many sections of the Middlesex Canal are still visible.

New Wayland Neighbors

Mr. and Mrs. Charles H. Hart, 5 Grace Road, Cochituate. From Cambridge.

Mr. and Mrs. Lloyd J. Osborn, 28 Old Tavern Road, Cochituate. From Belmont. They have a daughter, 10, and three boys, aged 2, 6 and 7.

Mr. and Mrs. William Pollock, 79 Glezen Lane. From Lexington.

Mr. and Mrs. Chesley W. Teele, 98 Concord Road. From Waltham.

Mr. and Mrs. Harvey J. Finison, 145 Plain Road. From Illinois and Waban. Two boys, 7 and 15, and two girls, 2 and 12. They are building a house in Weston and expect to occupy it in June.

Year End Inventory
SALE
Come now while items last
TEA HOUSE GIFT SHOP
502 BOSTON POST RD., WESTON

Captain Gilman

John Gilman, a tackle, has been chosen captain of the Weston High School football team for next year. He is the son of Mr. and Mrs. William R. Gilman of Tower Road, Lincoln. (Photo by Stuart Harnish.)

Green Thumb Club Sees Bird Films

WAYLAND — Allen Morgan showed his color films of birds to members of the Green Thumb Garden Club, which met on Jan. 9 at the home of Mrs. Lawrence Kiley, Sherman Bridge Road. Mrs. James Burke was program chairman.

The slate of new officers accepted at the meeting includes: President, Mrs. Paul Honan; Vice president, Mrs. Robert Loney; Secretary, Mrs. Edgar Rabideau; Treasurer, Mrs. Donald DeAngeles; Conservation Committee chairman, Mrs. D. L. Bartholomew; Publicity, Mrs. A. S. Huntley; Membership, Mrs. William Siebert; Nominations, Mrs. Ward Mangue; Gifts, Mrs. Howard Tewksbury; Ways and Means, Mrs. Donald MacIntyre.

Miss Elizabeth Russell of Concord Road was welcomed as a new member.

Supt. Anderson Talks To Kiwanis Club

WAYLAND—Edward J. Anderson, Superintendent of Wayland Schools, spoke on Kiwanian education at a Kiwanis meeting at the Red Coach Grill on Jan. 3. He discussed Kiwanians' duties as parents and their duties to young people's groups in the community.

Charles Carpenter was awarded a two year perfect attendance pin. John Simoni and Herbert Fisher received one year perfect attendance pins.

On Tuesday, Jan. 17, Mr. Frank W. Crimp was the speaker. Mr. Crimp is a partner in the firm of Adden, Parker, Clinch and Crimp, well-known school architects.

Mr. Crimp discussed school construction and planning problems and answered questions on the Wayland problem.

Fire Record

Weston

Dec. 27, 1:45 p. m., Box 783. Archery target, Coburn estate, 163 North Avenue.

Dec. 28, 12:20 p. m. Still. Burning dump. Town of Weston, Church Street.

Dec. 29, 2:14 p. m. Box 26. Brush. Martin Rooch. South Avenue and Oak.

Dec. 29, 3:14 p. m. Box 211. Brush and leaves, Phillip Trumbull, 4 Robin Road.

Dec. 30, 4:30 p. m. Still. Spraying water on ponds, Montvale Road.

Dec. 31, 10:58 a. m. Still. Overheated boiler, Putnam Flint, 34 North Avenue.

Jan. 1, 9:30 p. m. Still. Watering trough, Town of Weston, Weston Square.

Jan. 1, 9:51 p. m. Still. Brush, Town of Weston, Church Street.

Jan. 1, 10:05 p. m. Still. Brush. B. G. Ferris Jr., Town House Road.

Jan. 3, 10:12 a. m. Box 36. Oil truck at 345 South Avenue.

Jan. 5, 6:32 p. m. Still. Oil burner, Martha H. Kennedy, 245 Glen Road.

Jan. 7, 8:06 p. m. Mutual Aid to Newton.

Jan. 8, 10:09 p. m. Pole, Edison Company, Wellesley Street opposite Regis College.

Jan. 8, 10:38 p. m. Box 23. Asphalt plant, Massachusetts Broken Stone Company, 133 Boston Post Road.

Jan. 9, 6:56 p. m. Box 461. Building under construction, Regis College, 235 Wellesley Street.

Jan. 9, 8:01 p. m. Wastebasket in house. Mrs. Elmer Forbes, 234 Boston Post Road.

Wayland

Dec. 28. Box 61. Grass, Wayland Country Club, Old Sudbury Road.

Jan. 5. Box 17. Oil burner, Dr. Clough, Lake Shore Drive.

Cochituate Boy Scouts sold 54 new subscriptions to the *Town Crier* during the month of December, earning $27 for the troop treasury.

Wayside Package Store
Sudbury
Hilltop 3-2461
Excellent Choice of Select Imported Liquors, Wines and Beer
P.S. We'll gladly deliver

Special Purpose Loans
$350 to $1,500
Prompt, Confidential Service
Cash in 12 Hours
- Loans to home sellers. No monthly payments; repay after you sell
- Loens to heirs and persons awaiting settlement of estates. No monthly payments; repay after estate is settled
- Loans on automobiles, flexible payment plan
- Temporery second mortgeges to home owners

Cochituate-Wayland Loan Company
ROUTE 30, COCHITUATE, MASS.
OL 3-3181

Committee To Ask For Town Report With Pictures

WAYLAND—The Town Report Committee, named following the Town Meeting of last March, will recommend to the Annual Town Meeting in March that the Town Report, hitherto a somewhat uninspired volume, should be made snappier and more interesting, with pictures, even, and graphs and diagrams.

On the Committee are Norman E. Taylor, Town Accountant; Robert M. Morgan, Finance Committee; Thomas F. Linnehan, Selectman; and Town Clerk Leila Sears and Dr. Jean F. Caul, members at large.

In the past, it is said, Town Reports have been delivered to every home in Town, or have been supposed to be delivered. Some, however, have landed under the lilac bushes and others in the Town dump.

The Committee proposes a change in the Town by-laws, by which the warrant for Town Meeting would be delivered to each house, but not the Report. People would be told the Report was available if they wanted it. Another change requested would permit a certain amount of editing, to avoid the inclusion of repetitious material.

Fuel Men Since 1876
YOUR OIL MAN . . .
is a most important man in your life during these severe cold days and nights!
BE COMPLETELY SURE
DEPEND ON DIEHL'S . . .
Fast, Clean Delivery
BURNER SERVICE
AS NEAR AS YOUR TELEPHONE
- Be completely sure
- Our own teams on call 24 hours of Day and Night
- Installations
- Tanks Replaced
- Systems Checked
- Instruments Cleaned

NIGHT AND DAY
BE SURE!
CALL DIEHL'S
OL 3-0170
WE 5-1530
Fuel Deliveries
Burner Service
Be Sure
F. DIEHL & SON, Inc.
180 Linden St.
Wellesley

HEARING AIDS — **ACOUSTICON**
WORLD'S LOWEST PRICED ALL TRANSISTOR
SCIENTIFIC FITTING FOR YOUR OWN PERSONAL HEARING LOSSI
PHONE OR WRITE FOR HOME OR OFFICE APPOINTMENT
ACOUSTICON of NATICK
18 CHESTNUT STREET OL 3-2777

One Month's Special
Permanent Wave — $15.00
($25.00 Value)
Specialists in Hair Coloring
Call: Mr. Marcel — TR 2-1194
PIERRE MARCEL
SHOPPERS WORLD — LOWER LEVEL

SPORTING GOODS
MEN'S CLOTHING
and HABERDASHERY
"Your Satisfaction is Our Guarantee"
at the **HOUSE of SPORTS**
831 MAIN STREET, WALTHAM
Open Wed., Thurs., Fri. 'til 9 P.M. TWinbrook 4-0530

SERVICE —:— SAVINGS —:— SATISFACTION
See The Great New 1956 Chevrolet
At Bill Mitchell's
WEST END CHEVROLET
866 MAIN STREET, WALTHAM
Where Customer Good Will Comes First

Wayland Public Library
Wayland
Massachusetts

The Town Crier

Published Fortnightly for

COCHITUATE
WAYLAND
WESTON

Vol. 10, No. 10. FEBRUARY 2, 1956 10c a copy, $2.00 per year

Winter in the Suburbs

Picture above was made just before dark, after the snowstorm of Jan. 17. The doctors' building, where there was a fire on the 20th, is at the right, out of sight. First building visible on the right is the Post office, and beyond that are stores. The camera was pointed towards Boston. (Photo by Stuart Harnish.)

Fire In Doctors' Building Causes Loss And Excitement

WESTON—Heavy damage was done to the central and upper portion of the doctors' building at 506 Boston Post Road on the night of Jan. 20 by a fire said by Chief Maurice L. Upham to be the worst in Town in a couple of years. Spontaneous combustion was given as the cause.

The fire upset the plans of a couple who meant to move into the upstairs apartment in the building.

Lieut. Peter Bishop, of the Signal Corps, stationed at Fort Devens, was scheduled to be married the day after the fire to a girl from Portland, Me. The couple had some furniture in the apartment, but there was no person in it when the fire started, says the Chief.

The furniture was stacked and covered by the firefighters, and received no damage. First thing next morning a truck came and took the furniture away.

The building is owned by John W. and Lucy D. Boyd. Its original part dates from the 1700's, says Mr. Boyd, and it is a Town landmark. It was modernized in 1949, and the East wing is occupied by Town physicians. On the Western side is the dentist's office of Dr. L. Charles Christopher. In the basement, in the rear, are the Kien Chung gift shop and the office of The Town Crier. Neither of the latter was damaged.

Doctors who have offices in the building are Carlos L. Hudson, Thomas C. Peebles, David H. Reid, Robert M. True, Warren T. Vaughan and W. T. Van Huysen. Dr. Reid was the only one who had to move from his office.

Complicating the firefighters' task was the fact that the hydrant across the street, right in front of Bernice Caffrey's, had apparently been recently bumped and jammed by an automobile so it couldn't be used. (It is going to be moved back out of the way.)

Chief Upham says the department hooked on to the next nearest hydrant, down the street, but did not find it necessary to squirt hose water. The fire was put out by 1700 gallons of water, pumped as high pressure fog by Engines 3 and 4.

18 Call Men

The fire seemed to have started in a closet on the second floor.

The Fire Department's official report set damage at $25,000. However, Chief Upham says, that was a first estimate. A survey of the premises was made later.

The alarm came in by telephone and by Box 261 at 8:18 p. m. The all-out was sounded at 12:22 a. m. Capt. F. Wyman Johnson and Lieut. John Compton responded, with 18 call men and five auxiliaries. Ladder 1 and Engines 1, 2, 3 and 4 responded, with the Chief's car.

Vokes To Present "Mrs. McThing" With Star Cast

Winford Naylor, President of Vokes Theater, announces that the second and third weekends of March the Vokes Players of Wayland will present their second play of the current season, "Mrs. McThing", a Broadway hit which starred Helen Hayes.

The Vokes Players have their own star-studded cast in this play, which is directed by the well-known and highly successful director, Mercedes "Chic" Bassett of Weston.

The leading role is to be taken by Louise Kennedy, star of past plays of note such as "Bell, Book and Candle;" "The Corn is Green" and "Glass Menagerie". The entire cast has been in many productions. Taking part in this play are Carol Stites, Bonnie Grey, Cynthia Naylor, Peter Naylor, Nancy Tanger, Shirley Lewis, Dana Walston, Fran Fisher, Rudolph Bruce, Bob Paine, Parm Hill, Ed White, Jack Hyland, Helen Walther, Beverly White, Heidi Grey, Peter Salvucci, Peggy Bruce and Mary Salvucci.

Production is in the capable hands of Blackie Grannis and Dan Kennedy, and stage sets will be expertly done by talented Twinkie Luce. Prompter will be Mary Kilpatrick. Bill Hodgkinson is the business manager and publicity is being handled by Virginia Hyland.

Poem About Snow

Anonymous poem, inspired by local January weather:

Snow has beauty for those in the north,
For the central wheat lands it is worth.
For those in the south the snow is novel
And I'd like it myself if I couldn't shovel.

Weston Building Tops $3,000,000 For Year 1955

WESTON—Building permits for 125 new house at a total estimated cost of $2,369,315 were issued in Weston in 1955, says Building Inspector Maurice L. Upham. In all there were 208 permits for various kinds of buildings and additions.

The total valuation for new building was $3,057,210. This included, however, a nominal figure of $500,000 for a new dormitory at Regis College, which actually will cost much more but won't be taxable anyway.

In 1954, permits were issued for 124 new houses.

Heart Fund Campaign

The Massachusetts Heart Fund campaign of 1956 began Jan. 31, with the lighting of a torch on Boston Common and a kickoff luncheon in the Sheraton-Plaza. Weston and Wayland committees are collecting.

West Newton Bank To Have Wayland Branch

WAYLAND—The Commissioner of Banks has authorized the West Newton Savings Bank to establish a branch office in Wayland Center, the bank announces.

The bank plans to occupy the property at 19 Pelham Island Road, after the building has been renovated and remodelled to provide suitable facilities.

Jackson Turner of Nob Hill Road will be manager of the Wayland office, and it is expected that other members of the staff will also be recruited from the Town.

Wayland 81, Weston 78

Wayland High basketball team ran its winning streak to 10 for this season by beating Weston Jan. 17 in a fast, free scoring game in the Wayland gym.

Wayland led by 16 points in the third quarter, but an exciting surge by Weston towards the end of the final period was cutting the gap rapidly when the final buzzer sounded.

Fred Tassinari of Wayland had 33 points and Bill Healey of Weston 32.

The result left Wayland on top in the Dual County League, and put Weston's record at 5 wins and 3 losses.

In the preliminary game, Wayland and Weston JV's wound up in a 31-31 tie. In a two-minute overtime period, Wayland scored two foul shots, and the game ended 33 to 31.

WAYLAND	FG	F	TP
Tassinari rf	15	3	33
G. Bradley lf	6	5	17
Richardson c	6	1	13
P. Bradley rg	6	2	14
Washek	0	0	0
Willard lg	2	0	4
	35	11	81

WESTON	FG	F	TP
Pollock rf	3	0	6
T. Healey	2	0	4
B. Healey lf	13	6	32
K. Healey	0	0	0
Gates c	3	1	7
Brayton	4	2	10
Dunn rg	2	0	4
Howell lg	5	5	15
	32	14	78

WAYLAND—Lieut. and Mrs. Keith McClain of Shaw Air Force Base, South Carolina, announce the birth of a daughter, Susan Elizabeth McClain, born, Dec. 19. Mrs. McClain was formerly Margery Morgan, daughter of the late Charles T. Morgan and Mrs. Morgan. She attended Weston High School.

Archie Cox, P. F. Laughlin, Also To Run For Selectman

WAYLAND—Archibald Cox of Glezen Lane has announced his candidacy for the position on the Board of Selectmen left vacant by the retirement of John W. Leavitt, and it appeared that there would be a three-man contest for the office all the way to the finish.

Third man is P. Francis Laughlin of Pineridge Road, running for Town office for the first time. He is a native of Wayland and a graduate of Wayland High School in 1947. He is 27 years old and is employed at the A & P in Framingham. For a time he studied electronics at Wentworth Institute, and later he was a salesman, traveling over a good part of the United States.

John R. McEnroy, first to announce his candidacy, has long been active in Town politics. Also a native of the Town, he was graduated from Wayland High in 1931. He served five years on the Town Finance Committee and has run twice unsuccessfully for Selectman. He is a salesman for the American Safety Razor Corporation.

Mr. Cox, a professor at Harvard Law School, has lived in Wayland since 1945. He has served on the Zoning Board of Appeals, was an Assessor for three years and is now chairman of the Town Personnel Board. He is president of the Wayland United Nations Association and was formerly head of the Wayland Chapter of the Red Cross.

Outside of Wayland, he is known as an authority on labor relations. During World War II he was an associate solicitor in the United States Department of Labor, and he served in the office of the Solicitor-General of the Justice Department. In 1952 he was appointed chairman of the Wage Stabilization Board, a position from which he resigned to return to the Law School.

In Massachusetts, he has been consulted on labor matters by former Gov. Bradford and by Gov. Herter. He is co-author of the Cox-Phillips anti-injunction law.

Mark A. Marbet of 270 Concord Road also took out papers for Selectman, but at last accounts thought he would not be a candidate. Rumor had it that Frank Carter was also going to run, but he said definitely that he was not.

Archibald Cox

Several Not Up For Re-election

WESTON—A number of present Town office holders, it is reported at the Town House, will not run for reelection this year. The list:

Charles M. Ganson, Selectman; Gerald W. Blakeley Jr., Assessor; Mary C. Nichols and Frances V. Marshall, School Committee; Marjory Blaney, Library Trustee; Walter W. Weld, Park Commissioner, and Merton E. Williams, Commissioner of Trust Funds.

Stone Bridge Hearing, State House, Feb. 9

BOSTON—Rep. James DeNormandie says that a public hearing of his bill to have old Stone Bridge saved as an historical and recreational site will be held at the State House at 10:30 a. m. Thursday, Feb. 9, before the Harbors and Public Works Committee. He says it would help if proponents of the bill would appear.

Dr. Brackett of Westbrook, Me., To Succeed Mr. Gross

WESTON — Anthony G. L. Brackett, superintendent of schools for Westbrook and Gorham, Me., will be the new superintendent in Weston, succeeding Calvin E. Gross, it was announced by Henry J. Burn, chairman of the Weston School Committee. He will take over his new duties on March 1.

Mr. Gross, who has been in Weston since 1951, has accepted a superintendency in the Mohawk Valley of New York State.

Dr. Brackett is a native of Westbrook. He was graduated from Westbrook High School and from Middlebury College. He received his master's degree and a doctor's degree in education at Harvard.

He has done some teaching, but has been an administator at Westbrook and Gorham since 1947. He is 46 years old, and he and Mrs. Brackett have three children, girls of 16 and 15 and a boy of 10. They began looking for a house in Weston.

WAYLAND—A 1955 robin who forgot to go South with the mob has been spending the Winter near a house on Old Connecticut Path. He seemed to have good color, and he survived the snowstorm of Jan. 17.

To Crier Readers
SIGN HERE—
For One Year's Subscription to
The Town Crier
Published Fortnightly

Name

No. and Street

Post Office

Clip $2.00 to this Coupon and Mail to:
Town Crier, 502 Boston Post Rd., Weston, or Town Crier, Wayland, Mass.

The Town Crier

Published Fortnightly by
TOWN CRIER, Inc.
Wayland, Mass.
TW 4-4290

Henry G. Pearson.....Publisher
Donald B. Willard.....Editor
Robert W. Schuette.....Gen. Mgr.
Wilbur L. Frank.....Treas.
William A. Waldron.....Sec'y
Willard J. Frye.....Circulation Mgr.

STAFF
Dorothy Grannis Eleanor M. Pearson
Gloria Beutner Doris Fisher

Subscriptions:
Mrs. Geo. Withington EL 8-4823
General News:
Donald B. Willard EL 8-4343
Club News:
Mrs. Richard W. Foster EL 8-4394
Mrs. Nathaniel Cannistraro EL 8-2129
Advertising:
Willard J. Frye TW 3-8389
James Dolan TW 3-1715

The Crier does not assume financial responsibility for typographical errors in advertisements, but will gladly reprint the part of the advertisement in which the error occurred.

SUBSCRIPTIONS

A 12-month subscription to the Crier may be purchased by sending $2.00 to Town Crier, 502 Boston Post Road, Weston, with your name, street, and post office address.

CRIERS are also on sale at:
Marshall's Apothecary, Wayland Center
Gerald's News Agency, Cochituate
Kohler's Supermarket, 212 West Plain Street
Weston Pharmacy, Weston
Carver's, Weston
Foote's North Avenue, Weston

Entered as second class matter at the Post Office, Wayland, Mass.

Wayland Zoning Board Of Appeals

Barbara F. Davis: Area and frontage variances for land on Sudbury Road. Denied.

Dene Rowe Kelley: Nursery school in house on Glen Road. Granted, subject to conditions respecting fencing and number of children .

"Let's Have More Fights"

J. S. Stone, Wayland Leader, Wants More Zip In Meetings

By CAROL FOSTER

"It's true democratic spirit to have as big a fight as you want in Town Meeting, but be friends afterwards", says J. Sidney Stone, who has at various times held posts of Selectman, Assessor, Town Counsel (for 25 years), been a member of the Finance Committee, and Representative in the General Court. Most recently he has been a member of the Board of Public Welfare and a Trustee of the Town Trust Funds, and this year he is retiring after 30 years as a Trustee of the Wayland Library.

"It seems to me that there has grown up in the last 10 or 15 years a feeling that people shouldn't oppose the powers that be. It should be that people feel free to speak their piece, even though they may not express themselves well. They have a right to be considered fairly. I remember one of the last meetings we had in the old Town Hall. There was a terrible row, and it seemed to be considered heinous to oppose the powers that be, growing into a kind of social ostracism. People should feel they have a right to oppose. Then, if you get licked, that should be the end of it.

"I'm a strong believer in the importance of properly choosing local candidates. In the long run this means that people as a whole are properly represented. It is an unfortunate tendency of the times —laziness about taking part in local government."

42 Years In Town

Mr. Stone, who has lived on Lincoln Road, Wayland, for 42 years, is one of a group of public spirited men who have given time and money for the Town. The land on which Wayland proposes to build a new Town Hall was acquired several years ago and given to the Town through the foresight of these men, among them Mr. Stone.

"Edmund Sears was the moving spirit behind the group", says Mr. Stone, which also includes Gerald Henderson, Ned Greene and Francis Shaw.

When Mr. and Mrs. Stone decided to get out of the city and live in the country, in 1914, they looked around and found "an old cow farm" which they liked. Mr. Stone has traced the deed on the house back to 1775, and Mrs. Stone thinks is much older, because of its architectural characteristics. Their house appears on the 1776 map of Wayland as belonging to one Benjamin Adams, whose offspring built nearby houses along Lincoln Road. Stone's Bridge was named for one of Mr. Stone's ancestors.

When the old Pequot, or Wayland Inn was torn down, after the acquisition of the property for future Town Hall use, Mr. Stone took some panelling from it to incorporate into a wing of his house, which he and Mrs. Stone had added to accomodate their daughters, now Mrs. Stacy Holmes of Chestnut Hill, and Mrs. A. Pelham Stevens of Walpole.

When Mr. Stone first arrived in Wayland, the total Town appropriation was "around $50,000". Last year the recommended budget was $942,328.13. As a "watchdog of the Town finances", Mr. Stone believes that "the Town has been kidding itself in recent years in buying things on tick without putting down a fair proportion of the total cost."

J. SIDNEY STONE

Mr. Stone and Hugh Colliton were the original organizers of the Wayland Community Fund. Previously, Mr. Colliton had been in charge of charity dances held annually at Ten Acres. Mr. Stone was the instigator in enlarging these Town affairs, which distributed profits to local charities, to the present Community Chest set up. Mr. Stone was the first chairman of the Community Chest in Wayland, with Mr. Colliton and Edmund Sears heading the first drives.

In Vokes Players

Mr. Colliton says: "Sidney Stone is a man of constructive criticism and original thought. He thinks of the Town, rather than himself, and he has hewed to a line of extreme honesty. He is a true individualist at a time when we usually have egoists or publicity seekers instead."

Mrs. Dorothy Coburn Stone was a member of the Wayland School Committee for 18 years. She founded the District Nurse Association and kept it going until it had proved its worth and the Town took it over. She originally lured Mrs. Mary McNeil, our present district nurse, to Wayland. Both Mr. and Mrs. Stone have in the past been active in the Vokes Players, Mrs. Stone directing, and Mr. Stone "playing minor parts". Mrs. Stone wrote a play, "The Cakebread Mill", the plot of which was based on old Town records, and the play was produced by the Vokes. There actually had been a family here named Cakebread, who owned a mill. Mrs. Stone has been an active member of the Wayside Garden Club. During World War II she served as a "grey lady" at Camp Devens. Mr. Stone is a member of the Wayland Historical Society.

Mr. Stone, whose field is taxation, along wtih trusts and general law practice, has for many years taken at least one law course a year at Northeastern to "keep up to date". He reads considerably, and has read the entire Eliot's Five Foot Shelf.

"People who can inject personality into the Town Meeting are a great help", says Howard Russell, Town Moderator. "It's true that our Town Meetings have become more impersonal, because so many people in the Town don't know each other. The friendly nudges one person could give another, through the Moderator, don't usually occur any more. Mr. Stone acts on the Town Meeting like a light at a crossing — he makes people stop and listen."

"I have a little pickish streak", admits Mr. Stone, who once told Mr. Russell that a Town Meeting went too smoothly. "If this happens again, I'll blow the lid off myself."

Weston League Unit Meetings

WESTON—Weston's League of Women Voters will tackle a controversial question, "The Organization For Trade Cooperation", to be voted on by Congress this Spring—at its February unit meetings. The meetings:

Tuesday, Feb. 7, at 10 a.m., at the home of Mrs. Robert Adams, 144 Sudbury Road.

Tuesday, Feb. 7, at 8 p. m., at the home of Mrs. Putnam Flint, 34 North Avenue.

Wednesday, Feb. 8, at 8 p. m., at the home of Mrs. Burton Bromfield, 72 Woodchester Road.

Thursday, Feb. 9, at 10 a. m., at the home of Mrs. Edwin Curtis, 233 Ash Street.

Thursday, Feb. 9, at 8 p. m., at the home of Mrs. William Bogle, 285 Winter Street.

Friday, Feb. 10, at 10 a. m., at the home of Miss Muriel Haynes, 45 Hilltop Road.

Heating Homes Since 1876

FUEL OIL
AND
24-HOUR
OIL BURNER
SERVICE
DIEHL'S
AUTOMATIC — METERED
DEPENDABLE — DELIVERIES

Complete Heating Services
New Installations or Replacements
Modern Fuel Oil Budget Plan
CALL
WE 5-1530 OL 3-0170
F. DIEHL & SON, INC.
180 Linden St.
WELLESLEY, MASS.

Under New Management
LAUNDEREZE
the smart way to
ELIMINATE
WASHDAY
DRUDGERY
6 HAMMOND STREET
WEST END, WALTHAM
TWinbrook 3-9477

ALLEN'S
COUNTRY STORE
Route 20 — South Sudbury
S. S. Pierce Fine Foods - Antiques - Gifts

Wayland - Colonial
Just on the market because of business transfer. A year old 4 bedroom Colonial featuring a large liv. rm., full dining rm. and natural wood cabinet kitchen. Situated on a half acre in the Happy Hollow School district. Priced just over $20,000 this is one of Wayland's finest offerings. For app't call Mr. B. N. Welch TWinbrook 4-1300 or EL 8-7766.
James T. Trefrey
REALTOR
— MLB Member —
Real Estate - Mortgages - Insurance
Boston Post Road — Wayland, Mass.

One Month's Special
Permanent Wave — $15.00
($25.00 Value)
Specialists in Hair Coloring
Call: Mr. Marcel — TR 2-1194
PIERRE MARCEL
SHOPPERS WORLD — LOWER LEVEL

THINKING OF A SECOND CAR?
You'll marvel at our immense selection of 87 good and dependable used cars . . . .
on display at
COCHITUATE MOTORS
Rt. Jct. 27 and 30 OL 3-7471
"Your Friendly Chevrolet Dealer for 17 years"

I Used To Dread Upstairs Housework

"All morning long the telephone rang while I was upstairs! That did it. We ordered our bedroom extension, and is life easy now! No more exhausting dashes up and down stairs. And that lovely color of our telephone adds so much to our room!"

Do you realize how little it costs to enjoy the comfort and protection of extension telephones and that you can select from decorator colors to accent your room decor? They're just $1.25 or less a month, plus tax and one-time initial charge! Call your Telephone Business Office today.

NEW ENGLAND TELEPHONE AND TELEGRAPH COMPANY

Forest & Trail Is Incorporated

WESTON—The Weston Forest and Trail Association, recently incorporated, held its first annual meeting at the Jones House on Jan. 25, when the charter was read, objectives were discussed and officers were elected.

The report to members, signed by Mrs. Frank M. Lewis, president, says:

"We start the New Year on a most encouraging and happy note; Weston now has a Town Forest with two locations.

"A purchase and sale agreement with respect to 147.16 acres in the neighborhood of Highland Street has been signed by the Selectmen and the Trustees under the will of the late Charles J. Paine.

"In addition, certain members of the Paine family have made a most generous gift of a parcel of frontage land on Highland Street which commands the unique view towards Nobscot and the West.

"No less generous, Miss Marion Farnsworth of Exmoor Farms has made a gift of land north of the Boston and Maine Railroad, which will provide the nucleus for a Town Forest area stretching towards Concord Road and Merriam Street. This gift alone will eventually total some 40 acres.

"As of this date (Jan. 7), our Treasury contains $28.95, balance from contributions made last year. However, this amount is already allocated for our incorporation and other expenses. Special contributions, therefore, are now earnestly solicited. One of our particular objectives is to establish a Trail System that will embrace the Town. We believe that this can be done at the present time in such a way that it will not interfere with future real estate development, nor itself be vulnerable to such development . . . . We already have one pledge for $1,000."

Regular dues are $3 a year, 50 cents for students.

Incorporators are Thomas D. Cabot, Roger E. Ela, William A. Elliston, Miss Florence E. Freeman, Stanley G. French, Francis G. Goodale, Victor C. Harnish, Mrs. Glenn N. Lempereur, Mrs. Frank M. Lewis, Mr. and Mrs. John B. Paine Jr. and Harrison S. Ripley.

Warning

Mr. Donald H. Guild of Natick, president of the South Middlesex Association for Retarded Children, Inc., says that the Association's fund raising campaign has been completed successfully, and he gives this warning:

"No member of our organization, which is the only organization authorized by the State to solicit funds for retarded children, is engaged in fund raising activities at the present time.

"If any . . . are approached by solicitors purporting to appeal on behalf of retarded children, we suggest that they request credentials from the solicitor and that they make inquiry to this organization before making a donation."

Mr. Guild also thanks those who contributed to the fund for the 140,000 mentally retarded children in Massachusetts.

Cochituate Has New Citizens

COCHITUATE—New Citizens of Cochituate, in two ways, are Mr. and Mrs. James Henderson of 16 Maguire Road and their son, Jimmie, an 8th grade student in Miss Sanderson's class at Wayland Junior High School.

James and Jean Henderson, who formerly lived in Montreal and Granby, Quebec, Canada, took the oath of allegiance and were sworn in as American citizens on Jan. 9 in the United States District Court, Boston, before Judge Sweeney.

They live in a new six-room ranch type house which Mr. Henderson built single handed last year. Son Jimmie becomes a citizen by derivation.

Frank Hatch M.C. At Scouts Dinner

COCHITUATE — Francis W. Hatch, honorary vice-president of Algonquin Council, Boy Scouts of America, was toastmaster at the 35th annual meeting held at Framingham, on Jan. 18.

The dinner was attended by more than 200 scouters, about 30 of whom were from Wayland and Cochituate. The Council has grown to about 4500 boys and 1400 adult workers.

W. D. Valentine, of Cochituate, was one of four men to receive the Silver Beaver, highest award for scouters. Mr. Valentine joined the scouting movement with his son in 1917 and has been active ever since. Among the holders of the Silver Beaver who were present at the meeting were George Fullick and Ronald Woods of Cochituate and Francis Hatch of Wayland.

Atty. George F. McGrath of Cambridge was guest speaker. Atty. McGrath's subject was the factors important in delinquency which he listed in the following order: Affection for mother, affection of father, supervision of mother, discipline of father and cohesiveness of family unit.

Weston L.W.V. To Have Town Preview

WESTON—"A Look Into The Future For Weston" will be provided all those who attend the round table discussion in the lower Weston Town Hall on Tuesday, Feb. 14, at 8 p. m.

Weston's League of Women Voters is sponsoring this "Town Affairs Night", at which six Town officers representing as many Town services will discuss plans for the future in their departments. Glenn N. Lempereur, member of the Planning Board, will serve as moderator.

Other participants will be, William R. Dewey, Jr., Selectman; Karl Adams, Recreation Commission member; Maurice L. Upham, Chief of the Fire Department and Building Inspector; Edward Langenbach, member of the Finance Committee, and Dr. Theodore Bayles, member of the School Committee.

Expected discussion will center on needs for straightening and widening of streets, additional water facilities and enlargement of the school system. The Land Use Survey which the Planning Board has recently received from professional sources will be explained and the availability of Town funds for future needs will be outlined.

Coffee and sandwiches will be served following the Round Table. Miss Florence Freeman, League Vice President, is in charge of the meeting, with Mrs. Hector Osmond serving as co-chairman. Everyone is invited to come and learn more about Weston's future.

Weston's Fire Loss $1.29 Per Capita

WESTON—Fire damage in Weston in 1955 totaled $9,041.71, says Chief Maurice L. Upham. This figures out to a per capita fire loss for the year of $1.29, more or less, depending on the exact population. In any case, it's low, comparatively.

Mr. Blakeley To Speak At Men's Club, Feb. 8

The Weston Men's Club will present Mr. Gerald W. Blakeley Jr., Vice President of Cabot, Cabot and Forbes, at its next meeting on Wednesday, Feb. 8, at 7 p. m. at the High School Cafeteria. Mr. Blakeley is a resident of Weston, a fine speaker, and very active in attracting industry to settle and build new plants in the Greater Boston area. His talk is entitled "How the Sales Tax Will Lure Industry into Massachusetts." Following the talk there will be a question period.

At the January meeting was heard a talk by a member of Alcoholics Anonymous. The speaker gave a history of his organization from its inception to the present, followed by his own case history, telling what AA had done for him after he had been an alcoholic for 33 years.

The Club's Annual Ladies Night will be held on Wednesday, March 14. The details of this meeting will be announced in February.

A cordial invitation is extended to all men of Weston to attend our meetings on the second Wednesday of each month at 7 p. m. at the High School Cafeteria with dinner followed by speakers and entertainment.

It is, of course, necessary to notify our caterer prior to the meeting as to the number of meals we require, so we ask that all members and friends who wish to attend please notify either Lea Rafuse at TW 3-5186 or Rudy Helgeson at TW 4-3975 by the Monday preceding the meeting at the latest.

Legee - Holmes

Ruth Ann Legee

GLENDORA, California — Mr. and Mrs. Ewald I. Legee of 6046 Brightview Drive announce the engagement of their daughter, Ruth Ann, to Jack L. Holmes Jr., son of Mr. and Mrs. Jack L. Holmes Sr. of 19022 Hollydale Street, Glendora. Miss Legee attended Wayland schools before moving to California. She was graduated from Monrovia High School and is attending Citrus Junior College in Glendora.

Mr. Holmes attended schools in Columbia, Missouri, was graduated from Citrus High School in Glendora and attended Citrus Junior College. He is now employed by the Altadena Dairy in Monrovia.

The wedding date is Feb. 14.

RUG BRAIDING

Materials and Supplies

Private and Group Instruction

TW 3-6838 WESTON

HAROLD J. LUNDY

Westway Road, Wayland, Mass.

EL 8-4361

EXCAVATING AND GRADING
GENERAL CONTRACTING

Estimates Without Obligation

RED COACH FARM MARKET

Open year 'round with a large variety of fresh fruits and vegetables from the country's best orchards and farms —

AT THE RIGHT PRICE!

8:30 A.M. to 7 P.M.
and Fridays 'till 9 P.M.

Where Do You Bank?

More and more people are answering: "At the Newton-Waltham Bank and Trust Company because:

- It is twice as convenient, with offices in both Cochituate and Weston!
- It is twice as friendly and efficient!
- It is one of suburban Boston's largest commercial banks with assets over $60,000,000.00!"

NEWTON-WALTHAM BANK and Trust Company
Serving
NEWTON • WALTHAM • WAYLAND • WESTON
AND SURROUNDING COMMUNITIES

WAYLAND 74 Main Street Cochituate

Hours: 8 A.M. to 2 P.M. Monday thru Friday

WESTON 458 Boston Post Road

Daniel H. Sheehan

Real Estate

ELmwood 8-2579

LISTINGS WANTED

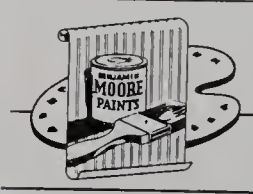

Nickerson & Hills

PAINTS ART SUPPLIES WALLPAPERS
WINDOW SHADES VENETIAN BLINDS TRAVERSE RODS
917 Main Street TWinbrook 4-1952 Waltham 54

MacRae Furniture

Early American PINE MAPLE CHERRY Colonial

Open Monday through Friday 9 A.M. to 9 P.M., Saturday 9 to 6

BOSTON POST ROAD SOUTH SUDBURY HI 3-6449

WAGON SALE

Through the cooperation of the Ford Motor Co. we have

27 FORD STATION WAGONS

All Models Including:

Ranch Wagons, Country Sedans, both 6 and 8 passenger, and Country Squires for immediate delivery.

CORCORAN'S

Two Locations:
475 Washington St.
Worcester Turnpike
At Cedar Street

Call WE 5-6190 for a Demonstration

Dry Sand — "HALITE" Salt and Calcium Chloride for Slippery Walks and Drives

Delivered or Picked Up by Bag or Ton

Save **DIMES** on 'phone calls, from Wayland, by dialing TW 4-1265, now!
Save **QUARTERS** on purchases of Combination Doors and Windows, by calling TW 4-1265.
Save **DOLLARS** by buying our Fiberglass, Rockwool and Pouring Wool — call TW 4-1265.
Save **FOLDING MONEY** in purchasing our Heating Oils and Burner Service, 'phone TW 4-1265.

B. L. OGILVIE & SONS, Inc.

39 WARREN AVENUE, WESTON BLUE TRUCK DELIVERIES SINCE JULY 8, 1919 AMPLE PARKING

Beacon Hill By-Lines

By Rep. Robert Ayers

Governor Herter recently submitted to the Legislature his proposed budget for operating the state government for the fiscal year beginning July 1, 1956 and ending June 30, 1957. In it he disclosed that requirements for the coming year will exceed estimated revenues by about $20 million and he recommended, a bit sadly, that this sum be made up by eliminating the provision of the state income tax law which permits Massachusetts taxpayers to deduct from their taxable income the amounts paid the previous year to Uncle Sam in Federal income taxes.

In 1789, Benjamin Franklin, who could get a smile out of the most unpleasant circumstances, said, "In this world nothing is certain but death and taxes." Since his time medical science has so lengthened the average human life expectancy that taxes are rapidly coming into a class by themselves as the only certain thing in this world.

The Governor made it plain that he did not think this would cure all our ills. He outlined his constitutional responsibility for submitting a state budget which was in balance. He explained that most of the increases were required for debt service, or for state reimbursements to cities and towns required by law. He pointed out that only 3 million represented increased cost of state services, occasioned by opening new institutional facilities, notably mental hospital buildings.

What business man has not said to himself, and more loudly to his neighbors, "If those Politicians (note the capital P) would only run the government with the same efficiency I have to use in my business we'd all be better off and taxes would come down"? Every public official wishes he could do just that.

Then why can't he? Let's ignore the fact that the businessman doesn't have to hire some one just because he can barely pass an examination, is a veteran, and therefore goes ahead of all non-veterans regardless of their grades. Let's also ignore the fact that the businessman doesn't have to provide free pensions for disabilities after 10 years service, or free pensions without disability after 30 years service, as our veterans' preference laws provide. Let's assume all things to be equal in the labor market.

So you manufacture mousetraps? Your costs of labor, wood, and wire go up. What do you do? You raise the price of your mousetraps to cover your cost and a fair profit. If you can't sell your product at a profit, or at least break even, you go out of business.

Consider the State. It hires men to work with wood and wire, too. They work on maintaining in good repair all of our various state buildings, hospitals, schools, etc. When the businessman's cost of labor goes up, so does the state's, because the worker still wants to work where he can get the best pay and working conditions. The state pays more, too, for its materials.

But it can neither increase the cost of its product (since it deals mainly with services, not products), nor can it (as many wish it could) go out of business.

The only way the gap is filled is by more taxes, dreadful to say.

This is no help to municipal officials who are clamoring for more and more state aid, especially to help education. The Governor might have tried to be a hero and offer all the local benefits asked for, but he was sensible enough to know that a divided Legislature would not vote the taxes needed, especially in an election year, and he chose to recommend something that might pass rather than run the risk that the state might well be out of business at the end of this fiscal year, if an opposition House of Representatives refused to give him a budget bill!

Costume Dance At D.P.I.A., Feb. 11

COCHITUATE—The D. P. I. A. held its regular monthly meeting on Jan. 15. Following the business meeting, slides were show by Eldon Fox and refreshments were served.

Feb. 4 is the date set for a box social at the clubhouse commencing at 6 P. M. All members are cordially invited to attend.

A costume dance for children, ages 8 to 12 years, will be held at the clubhouse from 6:45 to 9 P. M., Saturday, Feb. 11.

The next meeting will be held Feb. 5.

Wayland LWV Units Hear About Trade

WAYLAND—Hostesses for the Jan. 17 and 18 L.W.V. unit meetings were Mrs. David Stewart, Mrs. Frank Bentley and Mrs. Luther Davis.

General Agreements on Tariffs and Trade and its proposed supplemental arm, Organization of Trade Cooperation, were ably explained by Ruth Zayotti and her International Trade Committee. Both measures are logical outgrowths of the Reciprocal Trade Agreements Act which was renewed last June until 1958, favoring and implementing trade expansion.

WAYLAND—Mrs. James Sullivan of Orchard Lane is one of three Girl Scout leaders who have been asked to address the American Camping Association at their New England convention at the Statler in Boston on Feb. 3. She will speak on the "Americana Theme in Camping." Mrs. Sullivan is head of the Girl Scouts in Wayland.

Captains For Heart Sunday In Weston And Wayland Named

WESTON—Mrs. David R. Lutkins, general chairman of the 1956 Heart Fund drive in Weston, who is also serving as chairman of advance gifts and Heart Sunday Chairman, has announced the enrollment of the following Heart Sunday captains:

Mrs. Charles E. Hills, 98 Love Lane; Mrs. Gordon Littlehale, 70 Wellesley Street; Mrs. G. Moulton Herrick, 4 Chiltern Road; Mrs. Edward Briggs Hubbard, 115 Orchard Avenue; Mrs. Conway S. Williams, 74 Bogle Street; Mrs. Wellington C. Toppan, 245 Glen Road; Mrs. Albert Mehrbach, Jr., 244 Ridgeway Road; Mrs. L. Everett Johnson, 44 Byron Road; Mrs. Ernest C. Hamill, 25 Old Road; Mrs. Edward A. Mooers, 19 Fairview Road; Mrs. Jerome C. Hunsaker, Jr., Seaverns Lane; Mrs. Anthony L. Capoccia, 57 Lexington Street.

Mrs. Richard T. Bassett, 91 Concord Road; Mrs. Asa B. Foster, Old Coach Road; Mrs. Albert L. Stohlman, 479 North Avenue; Mrs. E. Harrison Trowbridge, 625 Boston Post Road; Mrs. Edward G. Colter, 206 Church Street; Mrs. Alan M. Winsor, 4 Pelham Road; Mrs. David H. Bradley, 185 Summer Street; Mrs. Harold E. Prouty, 56 Chestnut Street.

Mrs. James Parker, 33 Aberdeen Road; Mrs. Vernon M. F. Tallman, 121 Meadowbrook Road; Mrs. Richard T. Wigginton, 152 Newton Street; Mrs. John L. Duffy, 65 Ash Street, and Mrs. George C. Terkelsen, 198 Conant Road.

WAYLAND—Mrs. Allan R. Finlay, general chairman for the February Heart Fund campaign, has announced the enlistment of a number of captains. They are:

Mrs. Whitman N. Hall, 297 Concord Road; Mrs. E. P. Blanchard, Jr., Lincoln Road; Mrs. Lawrence Collins, Glezen Lane; Mrs. Robert G. Paine, Jr., Bow Road; Mrs. Alan H. Woodcock, Brackett Road; Mrs. John J. Rowan, Jr., 2 Appleton Road; Mrs. Burton E. Clay, 47 Wheelock Road; Mrs. Allan D. Perkins, Pelham Island Road; Mrs. Lester J. Johnsen, 9 Fox Meadow Lane; Mrs. J. Eric Doerr, 9 Old Farm Road and Mrs. E. Brayton Durfee, Happy Hollow Road.

Mrs. C. William Cheney, chairman of the Wayland special gifts division, announced the following residents are serving on her committee: Mrs. Martin Edwards, Mrs. John S. Keir, Miss Sarah Lovell, Mrs. Winford C. Naylor, Mrs. Walter B. Parker, Jr., Mrs. Edmund H. Sears and Mrs. Sheldon Viles.

Typewriters and Adding Machines
Sold - Rented - Repaired

DESKS, FILES, CHAIRS, SAFES, CHECKWRITERS — 20% to 50% off

DICTATING MACHINES
New and Used — $20.00 and up

DUPLICATORS and ADDRESSING MACHINES
New $37.50 (Including Supplies)

N.E. BUSINESS EQUIPMENT CORP.
38 NO. MAIN STREET — NATICK
OL 3-8527

No Doubt . . . about it
Cupid's been designing a lovely assortment of fine gifts and fashionable dresses . . . to be seen at

Laura Stevens
Town and Country Clothes
63 Central Street
Wellesley

Multiple Listing Bureau Member
If you would like to have one of these signs on your home, list your property for sale with
CARLETON R. LEAVITT
— Realtor —
50 NO. MAIN STREET
NATICK OL 3-2250

VALENTINES
FOR HIM
at
Ara's
WELLESLEY
for men
WE 5-5000 53 Central Street

LESLIE T. HASKINS, Inc.
Oldsmobile — Rocket Headquarters
for Weston, Wayland and Wellesley
Try us for a Used Car Buy!
467-469 WASHINGTON STREET
WELLESLEY 81, MASS.
WE 5-4850 WE 5-4851

Special Purpose Loans
$350 to $1,500
Prompt, Confidential Service
Cash in 12 Hours
- Loans to home sellers. No monthly payments; repay after you sell
- Loans to heirs and persons awaiting settlement of estates. No monthly payments; repay after estate is settled
- Loans on automobiles, flexible payment plan
- Temporary second mortgages to home owners

Cochituate-Wayland Loan Company
ROUTE 30, COCHITUATE, MASS.
OL 3-3181

BERT FITCH
Sunoco Service
Motor Tuneup - Wheel Balancing
Lubrication
Tires - Batteries - Accessories
Washing - Polishing
Cars Called for and Delivered
EL 8-7783

BOWKER LINOLEUM COMPANY
A Formica Center
FORMICA
VINYL PLASTIC
FLOOR TILE
PLASTIC WALL TILE
INLAID LINOLEUM
METAL TRIM
16 WASHINGTON STREET
WELLESLEY HILLS
— In Lower Falls Section —
TELEPHONE
WELLESLEY 5-0665

Surprise her with flowers this Valentine's day . . .
Suggestions:
Boxes of Spring Flowers $5.00
Roses $4.00 to $8.00 per dozen
Violets in a heart box $4.00
and many other flower arrangements reasonably priced.

Fraser's FLOWERS
330 WASHINGTON ST.
WEllesley 5-3500

Weston People Turn Out For Reception To Nicole Maitre

WESTON—More than 200 persons attended a pretty reception at the Jones House on the evening of Jan. 16 in honor of Nicole Maitre, the Rombas girl now studying at Weston High School. The exercises were recorded and the tape is to be sent to the College de Rombas, the school Nicole attended in France, with commentaries by Mr. George B. Foote.

Nicole, center, is greeting Jonathan Gates, a Junior at Weston High. On her right is George B. Foote, chairman of the Rombas committee. On the right is Mme. Cerisoles, shaking hands with Marion Larkin, Weston High School Senior. (Photo by Stuart Harnish.)

Among the guests were M. Francois Charles-Roux, Consul General de France, and Madame Charles-Roux, and M. Rene Cerisoles, Deputy General, and Madame Cerisoles.

Weston representatives were Mr. George B. Foote, Mr. Wm. R. Dewey Jr., Mr. and Mrs. Richard Robinson, Mr. and Mrs. Frederick D. Bonner, Mr. Julius H. Mueller and Mr. Henry M. Fiske.

Mr. Dewey gave greetings from the Town of Weston to the guests and to the mayor, municipalty and people of Rombas. Mr. Foote sent greetings to the Rombas committee and its president, M. Jean Babin, and spoke about the affiliation. Mr. Mueller of the High School sent greetings to the principal, M. Jean Auffret, the faculty and the pupils of College de Rombas.

Pupils of Weston High School, with Mrs. Theresa M. Zamprogno directing, sang French folk songs.

Nicole herself spoke in French to friends in Rombas, her family and the College, and in English to Weston friends.

M. Charles-Roux spoke in both French and English also, emphasizing Franco-American friendship.

In the course of the evening, Mr. Fiske read a statement to "set the record right regarding the origin of the Weston-Rombas Affiliation, which frequently has wrongly been attributed to Mr. Fiske."

The statement came from Mr. Charles K. Cummings Jr., director of guidance at Weston High School. Addressed to Mr. Fiske, it said:

"At your request, I have recounted the story of how Affiliation came to Weston. As you know, it was Louis Schwab who first told the story and gave us the idea. Then the students of the High School responded to the opportunity with the wonderful spirit of which these younger citizens are at their best capable. The result was one of the achievements which makes work with young people so exciting, and that achievement seems to be entirely worth the effort, and fruitful of better understanding and friendliness."

It began in the early Spring of 1949, the statement continues:

"As faculty representative of the School's Student Council, I brought the matter to them. They were quickly interested, and the Summer of 1949 saw a group of these pupils working with Dr. Schwab and me to plan the presentation of the idea to people of the Town.

"Winslow Cobb was chairman of the student committee, consisting of John Dowd, Peter Green, Helen Johnson, Robert Mosher, Betsy Nichols and Donald Wyman Jr. . .

"In November, 1949, a meeting of some 400 people gathered in Weston High School, and after considerable explanation and discussion . . . . Mr. J. Robert Ayers moved and the meeting unanimously voted a resolution that Weston should at its next Town Meeting (March, 1950) affiliate with the Town of Rombas in the Moselle, France. . . .

"The Town Meeting of March, 1950, voted without dissent in favor of Affiliation. . . . .

"From that point on, Mr. Fiske, as the Chairman of the Weston Committee, appointed by the Moderator, carried on. (Until June, 1953, when he retired from the Committee.)"

Wayland Woman's Club, Feb. 7, 3 p.m.

WAYLAND—Miss Bertha Hughes, director of the educational department of H. P. Hood & Sons, will speak on "After 35 Then What?" at the meeting of the Wayland Women's Club in the First Parish Church vestry on Feb. 7 at 3 p. m. There will be a social hour at 2:30.

Tea will be served by Mrs. E. Brayton Durfee and Mrs. Richard J. Rice, who will be assisted by Mrs. Allan R. Finlay, Mrs. Arthur C. K. Hallock, Mrs. Gerald Henderson, Mrs. Donald Ide, Mrs. Willis F. Johnson, Mrs. Nevin Kather, Mrs. Wado Kelleigh, Mrs. Robert W. Kenyon, Mrs. Walter Lanigan.

Mrs. Clinton W. Lee, Mrs. James McLaughlin, Mrs. Sheldon McEwan, Mrs. Edward C. Osmond, Mrs. Joseph Peabody, Mrs. Kimball Powning, Mrs. A. L. Sandford, Mrs. Celia Shick, Mrs. William Stahl and Mrs. Frederick S. Whiteside.

Dr. Corey Up For Board of Health Against N. G. Fair

WAYLAND—A new candidate for the Board of Health in Wayland is Dr. David R. Corey of Winter Street, Cochituate, who will be running against Norman G. Fair, a candidate for reelection. Dr. Corey served 3½ years in World War II as a Major in the Army Medical Corps. He came to Wayland in 1946. He has done post-graduate medical study and is a member of many professional and social organizations. Mr. and Mrs. Corey have an 8-year-old son who is attending the Wayland schools.

Wayland Dates

Feb. 10: Country Evening Concert Series at Weston Country School Auditorium—Ingrida and Karina Gutbergs, duo-pianists.

Feb. 13: Green Thumb Garden Club—Films on Sensitivity to Plants", "Seeds and Flowers", and "Power of Plants", by John Kieran. Chairman, Mrs. Horace Allen, Hostess, Mrs. Edgar Rabidan, Red Barn Road.

Feb. 14: Wayland Girl Scouts. Adult members and leaders, meeting at the home of Mrs. James Sullivan, 26 Orchard Lane, at 8 p. m.

BROWN & DUNKLEE
Painting Contractors and Carpentry
1 RIVERSIDE ROAD
AUBURNDALE 66, MASS.
P. O. Box 72
Walter D. Brown LA 7-8477
Floyd A. Dunklee EL 8-2337

GEORGE SHEPARD
BOSTON POST ROAD
WAYLAND, MASS.
Mobilgas Mobiloil
Recharging Accessories
Batteries
RENTALS MOBILUBRICATION
EL 8-2291

Colonial Tailors and Furriers, Inc.
CLEANSERS and DYERS
FURRIERS — MOTHPROOFING
TAILORING — PRESSING
We Call and Deliver in Weston and Wayland
TWinbrook 4-2696
413 BOSTON POST RD., WESTON CTR.

Cupid's Headquarters
Valentine Cards — Page & Shaw Candies — Lovely Gifts
BARB'S GIFT SHOP
452 BOSTON POST ROAD — WESTON, MASS. — TW 3-6627

SPORTING GOODS
Skiing - Hockey - Basketball - Fishing - Tennis
Ski Bindings Installed — Tennis Racquets Restrung
Helpful Courteous Assistance by Know-How Sportsmen
"Your Satisfaction is Our Guarantee"
at the **HOUSE of SPORTS**
831 MAIN STREET, WALTHAM
We also have many attractive specials in our
MEN'S CLOTHING and HABERDASHERY DEPT.
Open Wed., Thurs., Fri., until 9 P.M. — TW 4-0530

L. DAVENPORT BOYD
REALTOR ... Weston
BY THE TOWN HOUSE
21 years of service to Wayland & Weston
TW 3-4500
The one thing a realtor has for sale is not just the specific piece of property or a special service. We have expert judgment for sale, judgment born of knowledge and experience that benefits both parties of a transaction and builds confidence.

Mainstone Farm
WAYLAND ELmwood 8-2171
At Mainstone You Get MORE for LESS
MAINSTONE'S
Golden Guernsey Milk
has
—15% More Protein
—20% More Vitamin A
— 7% More Non-fat Solids
—14% More Nutritive Energy
It Tastes Better, But
COSTS LESS!
Ask Us About Quantity Discounts.

A Word to the Wives...

By HAL BURKE

KEYED TO TODAY

These busy days — you efficient home planners have introduced your own new theme: Make it practical as well as beautiful. Modern designers and craftsmen have responded to your need by producing furnishings that are elegant, colorful and durable . . . that make a point of practicality; that are especially designed for the way we live today.

A chrome-and-plastic table and chair set provided the starting point for decorating the lovely dining room sketched above. Cloud-grey walls make the room appear to be larger than it really is, and are an effective background for the leaf-green plastic chair covering and gleaming Micalite table top. Heavy cotton net draperies are the exact shade of the wall —produce an uninterrupted background effect.

Simplicity — the room's keynote — is reflected in the sleek polished surfaces of the bleached mahogany storage chest, and the modern adaptation of the hutch. Green broadloom floor covering preserves color unity.

The space-saving table is really a gate-leg. The oval-end drop leaves extend it to ample family and guest size. Micalite top is stain and burn resistant.

Here is a typically modern dining room — beautiful, dutiful and easy to care for.

We're proud of our reputation for dependability and fair dealing, and we intend to do everything we can to maintain it. To that end we will continue to bring you tasteful styling, excellent workmanship, high quality at prices that are fair and right. Come in today!

P. E. BURKE FURNITURE COMPANY
161 PROSPECT ST., WALTHAM
TWinbrook 4-1500
Open each evening until 9:00 p.m. — Open Saturdays until 5:00 p.m.

LEE'S FARM MARKET

Open the Year Around

Quality
Fruits and Vegetables

At Moderate Prices

POST ROAD — WAYLAND
Opp. Lobster Haven

Gifts & Greetings
for You — through
WELCOME WAGON

from Your Friendly
Business Neighbors
and Civic and
Social Welfare Leaders

MRS. ALLEN REED

TW 3-8780

MRS. RICHARD A. HOWARD

OL 3-2635

Custom Built Kitchen Cabinets

Interior Finish

General Woodworking

Formica Counters

Kitchen Planning - Free Estimates

R. P. Lazzari TW 4-1148

Cashier Wanted

for

WESTON MARKET, INC.

Apply in Person

464 BOSTON POST ROAD
WESTON CENTER
TW 3-1340

WESTON
Country Home

4 acres wooded land
3 bedrooms plus big dressing room
Stream-lined kitchen, dining room and den
Not new but in excellent condition
In low twenties — Exclusive

J. Irving Connolly
REALTOR
Bank Building — Weston Center
TW 4-5520

. . . SPORTS . . .

Weston 76, Norfolk 50
Jan. 20

Coach Bob Carini's team had little trouble in racking up this victory, which moved it into a second place tie with Sudbury. B. Healey again led his team with 20 points.

WESTON	FG	F	TP
K. Healey rf	3	3	9
T. Healey	2	0	4
B. Healey lf	9	2	20
Pollock	4	2	10
Gates c	5	5	15
Brayton	3	1	7
Gilman	0	0	0
Dunn rg	0	0	0
Robbins	0	0	0
Howell lg	4	3	11
	30	16	76

NORFOLK	FG	F	TP
Abraham rf	6	0	12
DePoto	2	0	4
Marble lf	3	0	6
King c	2	1	5
Dolan rg	0	4	4
Polora	0	0	0
Fitzgerald lg	8	3	19
	21	8	50

Acton 60, Weston 58
Jan. 18

Acton High came from behind in the last period. Weston led throughout but only scored six points in the fourth quarter while Acton garnered 14. Once again Bill Healey paced the attack with 24 points. A non-league contest.

ACTON	FG	F	TP
Edgar rf	8	5	21
Howe lf	6	3	15
Harper c	1	0	2
Bartlett	0	0	0
Anderson rg	5	2	12
Purcell	0	0	0
Davis	4	2	10
	24	12	60

WESTON	FG	F	TP
T. Healey rf	0	2	2
K. Healey	0	0	0
B. Healey lf	11	2	24
Pollock	2	0	4
Gates c	4	0	8
Brayton	3	4	10
Gilman	1	0	2
Dunn rg	0	1	1
Robbins	0	1	1
Howell lg	2	2	6
	23	12	58

Weston 54, Medfield 51
Jan. 13

The Friday 13th jinx almost caught up with Weston High. Ahead 48 to 47 and only 4 seconds left, Weston committed a two-shot foul. Medfield only converted one and the game went into overtime. In the extra period Bill Healey got 4 points and Tom Healey two, while Medfield was held to three. Co-Captain Bill Healey was high man wth 28 points. D'Antonio had 22 for the losers.

WESTON	FG	F	TP
T. Healey rf	3	2	8
K. Healey	0	0	0
B. Healey lf	10	8	28
Pollock	3	0	6
Gates c	1	0	2
Brayton	0	0	0
Dunn rg	0	0	0
Howell lg	5	0	10
	22	10	54

MEDFIELD	FG	F	TP
Darling rf	1	0	2
Evans lf	0	0	0
Mick	2	1	5
Belmont c	7	2	16
Cox rg	2	2	6
D'Antonio lg	8	6	22
	20	11	51

Wayland 85, Norfolk 43
Jan. 13

Wayland had no trouble. Again it was Fred Tassinari and George Bradley leading the way, with 25 and 20 points respectively. George Richardson was right behind with 19.

WAYLAND	FG	F	TP
Tassinari rf	9	7	25
Marotte	0	0	0
G. Bradley lf	10	0	20
Washek	1	2	4
Richardson c	8	3	19
Thorburn	0	0	0
P. Bradley rg	3	2	8
Parker	0	0	0
Willard lg	2	5	9
Roche	0	0	0
	33	19	85

NORFOLK	FG	F	TP
Abraham rf	2	4	8
Marble	1	0	2
Feeley lf	1	0	2
King c	6	1	13
Dolen rg	0	1	1
Toye	0	0	0
Fitzgerald lg	7	3	17
	17	9	43

Wayland 93, Westwood 61
Jan. 18

Wayland put on an amazing shooting exhibition in the first quarter and rolled up 41 points. Wayland reserves played about half the game. George Richardson dunked in 28 points, Tassinari and George Bradley had 20 points apiece.

WAYLAND	FG	F	TP
Tassinari rf	9	2	20
Marotte	1	1	3
G. Bradley if	8	4	20
Washek	1	0	2
Richardson c	12	4	28
Thorburn	0	0	0
P. Bradley rg	1	6	8
Roche	0	0	0
Willard lg	5	1	11
Parker	0	0	0
	37	18	93

WESTWOOD	FG	F	TP
Daly rf	4	4	12
Holmes lf	10	3	23
Mitchell	0	0	0
Hill c	3	1	7
Lincoln	0	0	0
Norton rg	1	0	2
Marum	0	0	0
B. Davis	4	2	10
R. Davis	2	3	7
	24	13	61

Wayland 52, Sudbury 48
Jan. 20

In the battle for the top spot in the Dual County League, Wayland emerged victorious. Wayland took a six-point lead in the first quarter and then managed to hold off the determined Sudbury five.

WAYLAND	FG	F	TP
Tassinari rf	4	2	10
G. Bradley lf	6	1	13
Richardson c	8	0	16
P. Bradley rg	2	3	7
Willard lg	0	0	0
Washek	2	2	6
	22	8	52

SUDBURY	FG	F	TP
J. Moulton rf	3	2	8
Howell lf	3	4	10
Vana c	8	12	28
Demont rg	0	2	2
A. Moulton lg	0	0	0
	14	20	48

Sammy White To Speak To Weston Little Leaguers

WESTON—Weston's Little League baseball players will be treated to an outstanding evening of entertainment at the Weston Town Hall on Friday night, Feb. 10. Sammy White, the great catcher of the Boston Red Sox, will be the featured speaker on the program, and all the children present will have a chance to meet and speak with the American League star.

Trophies will be presented to the members of the "Brooklyn Dodgers" team, champions of the 1955 Weston Little League play-offs, and following these awards, movies of the '55 World Series between the Brooklyn Dodgers and the New York Yankees, plus the new film about the Boston Red Sox, will be shown.

This will be a free family entertainment program, presented to foster further interest among the parents and children in the Weston Little League, and the invitation to attend is open to everyone in Weston.

Two teams of the 1956 Little League have already obtained sponsors, with Massachusetts Broken Stone Company and the Newton-Waltham Bank and Trust Company backing them, and sponsors for the other four teams are being sought now.

The members of the '55 Dodgers championship team who will receive trophies are:

Forbes McMullin, Peter Gray, Reed Langenbach, Sam Hawks, Robert Trowbridge, Steven Drowne, Steven Huston, Richard Forte, Chick Russell, Warren French, Warren Vaughn, William Gibson, David MacLeod, John Lord, George McNeil and Douglas Mercer.

TOWN OF WAYLAND
ZONING BOARD OF APPEALS

Public hearings will be held Thursday, Feb. 9, at the Town Hall, Wayland, on the following applications at the times indicated:

8:00 P.M. Application of N. E. Tel. & Tel. Co. for approval of site plan in connection with addition to exchange building on State Road West (56-3).

8:30 P.M. Application of Lura E. Schofield for permit to remove gravel from land near Old Connecticut Path, adjoining Town gravel pit (56-4).

ZONING BOARD OF APPEALS

CLASSIFIED ADS

Classified ads are 3c per word rounded off to the nearest 5c, paid IN ADVANCE with copy. Minimum charge, 50c. Scotch tape coins to your copy and mail or bring to TOWN CRIER, 502 Boston Post Road, Weston.

FOR SALE: Fireplace wood, all hardwood, well seasoned. Call mornings or evenings. J. C. Walker, Wayland. EL 8-2368.

FOR SALE: Green and antiqued French double bed, box spring, hair mattress; mirrored dresser, glass top; two chairs, shelved bedside table and small lamp, $150. Also mahogany upright Knabe piano and bench, $150. WE 5-2468.

FOR SALE: Royal blue velour love seat daybed. $50. Not used at all, in good condition. EL 8-2109.

HELP WANTED: Woman for general housework, one day a week. Call OL 3-2156.

FOR SALE: Fireplace wood, all hardwood, well seasoned. Call mornings or evenings. J. C. Walker, Wayland. EL 8-2368.

WANTED: Knitters to make Children's Sweaters and Blankets. TW 4-5112, Weston.

SERVICE —:— SAVINGS —:— SATISFACTION

See The Great New 1956 Chevrolet

At Bill Mitchell's

WEST END CHEVROLET

866 MAIN STREET, WALTHAM

Where Customer Good Will Comes First

Phelps T.V. Service

PHILCO - MOTOROLA - R.C.A.

Boston Post Rd., South Sudbury

HILLTOP 3-2029

Expert Service on all makes of Televisions, Radios, Auto Radios and Phonographs

Post Road Liquors

O'Connell Brothers, Incorporated

Imported and Domestic

WINE and LIQUOR

STATE ROAD EAST
WAYLAND, MASSACHUSETTS

Delivery Service EL 8-4300

FIRST PARISH CHURCH, WESTON

Rev. Miles R. Hanson Jr., Minister

Wednesday, Feb. 1, 6:30 p. m.—Regular monthly church supper (price 60c). Hostesses: Mrs. George K. Saurwein, chairman: Mrs. L. C. Christopher, Mrs. Roy E. Darroch, Mrs. Ernest Hamill, Mrs. Charles Martin, Mrs. John Meyers, Mrs. Edward P. Ripley, Miss Emma F. Ripley, Mrs. Joseph Sherman and Mrs. Olney Washburn.

The program following the church supper will be given by members of the Sears Society.

Sunday, Feb. 5, 10:45 a.m.—Public worship at which Mr. Hanson will preach.

Sunday, Feb. 5, 6:30 p.m.—The University of Life Series will start in the Parish House. The speaker will be Miss Antonia H. Froendt—staff member of the World Council of Churches. Subject: "Does Christianity Have the Answer to the World Problems?"

Tuesday, Feb. 7, 8 p.m.—Standing Committee meeting in the Parish House.

Friday, Feb. 10, 6:30 p.m.—Covered Dish Supper and Record Hop will be held in the Parish House by the Couples' Club. Cards will be sent later.

Sunday, Feb. 12, 10:45 a.m.—Public worship at which Mr. Hanson will preach. A social hour will be held directly after church in the Parish House, with consomme and tomato juice.

Sunday, Feb. 12, 6:30 p.m.—The second in the University of Life Series will be held in the Parish House. Speaker, Rt. Rev. Anson P. Stokes, Jr., Bishop Coadjutor Diocese Massachusetts Episcopal Church. Subject: "Understanding Prayer and Worship."

Monday, Feb. 13, 10 a.m.—Board meeting of the Benevolent-Alliance will be held in the Parish House, to which all women of the Parish are invited. Hostesses: Mrs. Roy E. Darroch, Mrs. George K. Saurwein.

Monday, Feb. 13, 8 p.m.—Junior Church Committee meeting will be held in the Parish House.

Tuesday, Feb. 14, 10 a.m.—The Unitarian Service Committee's Sewing Group will meet at the home of Mrs. Julio Correa, 63 Ash Street, Weston. You are asked to bring your own box luncheon and the hostess will serve dessert and coffee. For transportation, call Miss Rosamond Sears, TW 4-0462.

Friday, Feb. 17, 2 p.m.—World Day of Prayer, to be held at the Parish House. All women of the parish are cordially invited. All churches in Weston will participate, and there will be a speaker.

COCHITUATE METHODIST

Rev. George C. Gutekunst, Minister

Morning Worship: 10 a. m. Church School from nursery through 3rd grade at 10 a. m. for children whose parents are attending the church service. Church school for 4-year-olds through high school: 11:30. Junior and senior high fellowship meetings at 7 p. m. Events:

Thursday, Feb. 2—Mable Martin Circle of The Woman's Society of Christian Service will meet at 8 p. m.

Saturdays until Holy Week: The Pastor's Church Membership Class at 10:30 in the Fellowship Room.

Sunday, Feb. 5—The Sacrament of Holy Baptism. Parents desiring this service for infants and children are asked to contact Mr. Gutekunst.

Tuesday, Feb. 7—Official Board meeting at 8.

Wednesday, Feb. 8—Flora Lewis and Susan Colson Circles of the W.S.C.S.

Friday, Feb. 10—New England Conference Board of Temperance dinner meeting at 6:30 at the church.

Tuesday, Feb. 14—Methodist Men's Club will have as their speaker Herbert Schleicher, American Airlines' co-pilot at their meeting at 8, in the vestry.

Thursday, Feb. 16—W.S.C.S. General Meeting at 8 p. m., in the church vestry. All ladies of the community are cordially invited.

FIRST BAPTIST CHURCH, WESTON

Joseph E. O'Donnell, Jr., Minister
687 Boston Post Road
Jeannette Rayner, Organist and Choir Director

Feb. 4—All children in grades 3 through 6 and all young people in grades 7 through 12 are encouraged to meet with Miss Rayner, choir director and organist, at 2 p. m. to organize a Children's Choir and a Youth Choir.

Feb. 5—Church School for all ages—9:45. Deacons meet in the study for prayer—10:52. Morning Worship—11. Youth Sunday. Young people will assist in the morning service, usher, and serve communion. Meditation: "Believer's Baptism". Nursery for babies and small children.

5:30 Junior High BYF.

Feb. 7—10-12:30 Sunshine Circle meeting at the home of Mrs. Raymond Ogilvie, 1 Warren Place, with Mrs. Thomas Clarke as co-hostess.

ST. ANN'S, WAYLAND

Rev. William J. Carty, Pastor.

Regular meeting of St. Ann's Guild will be held on Tuesday evening at the Guild Hall.

The meeting will start with Benediction of the Blessed Sacrament at 7:45 p.m. sharp. Rev. John Cantwell of St. Mary's Church, Waltham, is to be the Guest Speaker. His topic is to be "The Immaculate Heart of Mary."

Due to another speaking engagement, Father Cantwell's talk will begin promptly at 8, with the business meeting following. Coffee hour will follow. All members of the Parish are invited.

Feb. 12—Church School for all ages—9:45. Deacons meet in the study for prayer—10:52. Morning Worship—11. Hospital Sunday and Boy Scout Sunday. Sermon: "The Fame of Jesus". Nursery for babies and small children.

5:30 Junior High BYF.

Feb. 14—Women's Guild meeting at the church—8 p. m. Miss Elinor Johnson will show slides on California. The Friendship Circle will be in charge of refreshments.

Feb. 16—Monthly Workers and Teachers Conference. Final session of the Leadership Training Courses taught by Mrs. Arthur Schofield and Mr. Howard Russell.

Feb. 17—World Day of Prayer service at the Unitarian Church.

French Circle will meet at Mrs. Erlon Merrill's, 5 Irving Road, at 8 p. m. Mrs. Carlton Allen will be co-hostess.

WAYLAND TRINITARIAN CONGREGATIONAL CHURCH

Donald S. Ewing, D.D., Pastor

Our church is participating in the University of Life Series produced by the Framingham Council of Churches which is being held at Grace Congregational Church, Framingham, each Sunday night, Jan. 29 through Feb. 26. The Senior Pilgrim Fellowship will not meet during this time while they are participating in this series. Many adults are planning to attend.

Feb. 3—The Framingham Ministers Association is meeting at the church at 10:30. Lunch will be served at 12:15 by the Quarter Century Club.

Feb. 11—The Junior Pilgrim Fellowship will hold a Valentine Day Party. Officers for the newly organized Junior Pilgrim Fellowship are: President, Edward Marsh; Secretary, Carolyn Smith, Treasurer, Martha Seley. The sponsor for this group is Mrs. William Vose.

Feb. 14—L.B.A. will meet at the church at 10 a.m.

WESTON METHODIST

North Avenue and Conant Road.
Rev. Robert W. Huston, Minister

Mrs. Reginald Cahill, organist and chorister; Mrs. Paul B. Winterhalter, church secretary, and Mr. Paul Ainsworth, custodian.

FIRST PARISH CHURCH, WAYLAND

Robert Dale Richardson, Interim Minister

Sunday morning service 11 a. m.

Church School 10:45 a.m., first through eighth grades, in the Parish House. Nursery school for children under 3 in the Vestry.

Sunday evening: 2nd and 4th Sunday of each month, 6:30 p. m. The Young Peoples Group.

The Womens' Alliance of the First Parish Church will meet on Feb. 14 in the Church vestry at 3. This will be a combined meeting of the day and evening groups. The Program will be "an informal conversation" by Mrs. Walter Wilcox, Mrs. Ernst Beutner and Mrs. David Tregaser on books they have been reading, including Anne Morrow Lindbergh's "Gift from the Sea." Mrs. John B. Gregory will conduct a devotional service. Mrs. Donald Tarbell will be the hostess. Children will be cared for at the Parish House from 2:45 on.

CHRISTIAN SCIENCE SOCIETY, WESTON

Town House, Town House Road

10:45 a. m.—Morning Service, Sunday School at the same hour.

Wednesdays, 8 p. m.—Evening meeting.

A Nursery is available.

ST. PETER'S CHURCH, WESTON

More than 200 Christmas presents from the children in the church school of St. Peter's went to children in foster homes through the Church Home Society of this Diocese. In addition, $40 was given and sent to the Perkins Institute.

Story Hour, Wayland Public Library, Feb. 11 and Feb. 25, at 11 a. m.

Fit For a Princess!!

A Wedding Reception Catered By

THE YANKEE CHEF

With Superb Food to Enchant Your Guests—including our own ICE CREAM MONACO

DISTINCTIVE SERVICE

Contact Leo E. White —:— So. Acton — CO 3-5225

(Caterer for Country Holiday Dances)

TWO CONVENIENT OFFICES

MAIN OFFICE — 34 MAIN STREET

Hours — Monday thru Friday 9 a.m. to 3 p.m.
Friday evening 6 p.m. to 8 p.m.

BRANCH OFFICE — WORCESTER TURNPIKE AT WETHERSFIELD ROAD

Hours — Monday thru Friday 10 a.m. to 5 p.m.
Friday evening 6 p.m. to 8 p.m.

Complete Banking Service, Drive-up Window and Parking at this office

NATICK TRUST COMPANY

Member Federal Deposit Insurance Corporation

"Yes, 'Beacon Wax' gets the floors' vote for hardest shine and to stop floor scuffing!"

WAYLAND
REALTOR
& BUILDER

LOCATED 1000 YARDS OUT OF WAYLAND CENTER ON RT. 20 STATE ROAD, WAYLAND

Dial EL mwood 8-4501
EL mwood 8-2231

EDWARD A. VENO

Take advantage of "Off Season" Prices for Lawn Mower Sharpening — 'till February 15

Power Mowers (up to 25 in.) — $8.50 Hand Mowers — $2.50

Pick Up and Delivery Service

B. R. PARKER

450 Boston Post Road TW 4-1392 Weston Center

Kohler's Super Market

(under new management)

FINE WINES AND BEER

MEATS and GROCERIES — FRUITS and VEGETABLES

Open Daily, Evenings and Sundays

Free Delivery

We give Green Stamps in Groceries

212 West Plain Street, Cochituate OL 3-9879

Wayside Package Store

Sudbury

Hilltop 3-2461

Excellent Choice of Select Imported Liquors, Wines and Beer

P.S. We'll gladly deliver

DEPENDABLE · INSURANCE · PAIGE · 1876

JOHN C. PAIGE & COMPANY

BOSTON NEW YORK PORTLAND ATLANTA LOS ANGELES

H. B. KNOWLES Inc. . . . *for "Johnny-on-the-Spot" SERVICE!*

ROUTE 126, SOUTH LINCOLN

TELEPHONE CLearwater 9-8223 — DAY OR NIGHT

BUDGET SERVICE PLAN

24 Hour Oil Burner Service

BY OUR OWN TRAINED SERVICEMEN

(On Call 24 Hours a Day — 12 Months a Year!)

FREE! *Oil Burner Efficiency Test!*

Learn if your present unit is yielding a correct ratio of heat for the amount of fuel consumed.

ESSO HEATING OILS

Automatic Degree Day Deliveries by our own fleet of modern tank trucks

Chinese Prints at New Gallery

NEWTON—Original signed prints by Zao Wou-ki, famous Chinese artist who is now in Paris, will be on display through Feb. 11 at the Charles Harris Gallery, 1221 Washington Street, West Newton. Mr. Harris, formerly of Boston, recently opened the Newton gallery.

Mr. Harris offers original picture frames and prints and fine reproductions.

Shown above are Mr. Harris and Mrs. Myrilin Patch, manager of the gallery.

WAYLAND—Paul Finley of Stonebridge Road, went into the Air Force on Jan. 15. A going away party was held for him, with Mary Bullock in charge of arrangements and "greenback" gift, on Jan. 14.

WESTON—Town Treasurer and Collector Helen E. Cutting received a painful knee injury on Jan. 23 when she slipped and fell on the ice while taking some Town mail to the Postoffice.

Community League Musical Program

WESTON—"Rare Songs and Ballads" is the title of the program to be presented on Monday, Feb. 6, at 3 P. M. at the Weston Town House. The Women's Community League of Weston will present Nemone Balfour, a native of Scotland, who studied and appeared both in Europe and in England before coming to this country. She will recreate ballads characteristic of various nationalities, accompanied by her flute and Celtic harp.

Program chairman of the day is Mrs. Charles Y. Chittick, Jr. Tea chairman, Mrs. Asa B. Foster, gave a morning coffee at her home on Jan. 24th to make plans with her committee for the tea which is to follow the program. Her committee includes Mrs. Carl G. Bergstedt, Mrs. Stephen Bissett, Mrs. William C. Brown, Mrs. Ashley A. Farrar, Mrs. J. Ernest Gwilliam, Mrs. Thomas J. Kelly, Mrs. Peter Mansfield, Mrs. Walter M. Maron, Mrs. John E. McKenzie, Mrs. Horace P. Morton, Mrs. Leander F. Rafuse, Mrs. Warren Thornley and Mrs. Ford R. Waugh.

Pourers will be Mrs. John C. Gray, square dancing chairman for the League; Mrs. John H. Bishop and Mrs. Charles J. Paine, Co-treasurers of the Children's Exchange; and Mrs. Thomas A. Tilton, President of the Community League's Book Club.

Florist Change In Cochituate

After Feb. 1, 1956, Lawrence Ekdahl is acquiring the retail trade of the Nelson's Cochituate Greenhouses. This will be in conjunction with his wholesale business which has been established for 30 years. Mrs. Nelson will continue with Mr. Ekdahl as his designer of floral arrangements. A complete line of cut flowers, plants and annuals will be offered.

The Ekdahl Greenhouses are located at 101 West Plain Street, opposite the entrance to Fuller Road.

WAYLAND—Mrs. Carla Di Mora, who's coming from Palermo, Italy, to visit the Wayland League of Women Voters, will be entertained during her stay at the home of Mr. and Mrs. Richard F. Lincoln, Glover Lane.

Mrs. William D. Manice, Jr., Community League board member, will be a hostess, as will Mrs. Charles G. Ball, membership chairman, and her vice-chairman, Mrs. Thomas T. Craven, Jr. Ushers are Mrs. Richard A. Dobbins and Mrs. James F. Eldon.

Mrs. Stanley G. French, assisted by Mrs. Whitney R. Nolte and Mrs. Eben Wallace, will be in charge of flower arrangements.

Francis E. Hanson

WAYLAND—Francis E. Hanson of Claypit Hill Road, central division traffic engineers for the telephone company, was fatally injured in an automobile accident at Belmont on the night of Jan. 24, as he was coming home from a meeting.

Funeral services were held Jan. 28 at the First Parish Church, Wayland, and burial was in the family lot at Northwood, N. H.

Mr. Hanson, 47, had been with the telephone company for 28 years. He leaves his wife, Mrs. Marjorie L. Hanson.

Registration Of Wayland Voters

WAYLAND—Final registration of new voters for the Annual Town Meeting and election will be held at the Cochituate Branch Library from 12 noon until 10 p. m. on Tuesday, Feb. 14, says Town Clerk Leila Sears.

Registration for the Special Town Meeting was held at Town Hall on January 26. Those not registered by Jan. 26 may not vote at the Special Town Meeting of Feb. 15.

If your pipes freeze, thaw them with hot water, never with a blow torch or burning paper. Too dangerous.

WHERE TO == Directory

AUTO DEALERS - SERVICE

Bolton's Texaco Service
TUNEUPS
LIGHT REPAIR WORK
BRAKE WORK
Pick up and Delivery Service
STATE ROAD EAST — EL 8-7793

Cochituate Auto Body
In Cochituate Motors Building
COMPLETE AUTO BODY
REPAIRING AND REFINISHING
Phone OLympic 3-7471

BEAUTICIANS

"FEATURING LAMP CUTTING"
Woodie's Beauty Haven
PERMANENTS COLD WAVES
All Lines of Beauty Culture
Open Monday through Saturday
Also Thursday Evening
62 Main Street Cochituate OL 3-8840

Elizabeth — Hair Stylist
(Formerly of Jordan Marsh)
Your Patronage is Welcomed — Come in for Consultation
70 MAIN ST., COCHITUATE
Elizabeth Le Blanc
OL 3-9880

BICYCLE REPAIRS

Expert Bicycle Repairs
English and American
Parts - Tires and Accessories
KAPLAN'S BIKE SHOP
7 Washington St., Natick — OL 3-9801

BUILDERS

Plotner Construction Co.
Residential Building
3 RICE SPRING LANE
WAYLAND, MASS.
EL 8-2058

P. W. Shomphe & Sons
Builders
COLE ROAD EL 8-2206

CLEANSERS

Charles Cleansing Co.
"We Keep the Spot"
CLEANING - SHIRTS LAUNDERED
PRESSING - REPAIRING
FUR STORAGE
Cochituate Rd. Wayland
Tel. Elmwood 8-2931
Free Call and Delivery Service

ELECTRICAL CONTRACTORS

Your Neighborhood Electricians
Brewer & Calhoun
HOUSE WIRING OUR SPECIALTY
OIL BURNERS CHECKED & REWIRED
TW 4-3016 North Ave., Weston

A. M. HATFIELD
Electrical Contractor
Industrial and Residential Wiring
NEW OR OLD WORK
Concord Road, Wayland
EL 8-2495

EXCAVATING

ALBERT CAPELLO
RIVER ROAD, WAYLAND
SHOVELDOZER
Excavating Grading
ELmwood 8-7735

FUNERAL HOMES

GIBBS
Memorial Funeral Home
Direct Telephones
OL 3-3350 — WEllesley 5-4595
ROUTE 30 WAYLAND, MASS.

FURNITURE - DECORATING

The Weston Studio
INTERIOR DECORATORS
582 BOSTON POST ROAD
WESTON 93, MASSACHUSETTS
Tel. TW 4-3240 Res. EL 8-2463

GROCERS

COLLINS' MARKET
Cochituate Road, Wayland Center
COMPLETE LINE OF MEATS
GROCERIES & FROZEN FOODS
For Delivery service call EL 8-2281

AL'S VARIETY
103 WEST PLAIN STREET
COCHITUATE
Tel. OL 3-7698
Meats — Groceries
Vegetables — Fruits

HARDWARE - SUPPLIES

Main Street Paint Co.
4 Main Street, Cochituate
OL 3-0282
HARDWARE - GARDEN SUPPLIES
WALLPAPERS - PAINTS

Cochituate Hardware
Hardware and Paint Center
MAIN STREET COCHITUATE
OL 3-8730

LIQUORS

For Courteous and Friendly Service
Low Prices
Dath's Package Store, Inc.
66-68 MAIN STREET Tel. OL 3-5940
COCHITUATE, MASS.
Delivery Service
Certified S. S. Pierce Dealer

LUMBER - BUILDING SUPPLIES

WAYLAND LUMBER CO.
Boston Post Road — Wayland
Lumber and Building Materials
Hotpoint Stoves
Washers and Refrigerators
Your Lumber Number — EL 8-7731

MISCELLANEOUS

TAYLOR and COX
Professional Tree Surgeons
20 years in Tree Care
Any Work Regarding Trees We Do
Cochituate, Mass. OL 3-3010

Mail a postal card to
10 ROGERS ST., NEWTON
Telephone LAsell 7-1132
W. HARRY NICKEL
Fuller Brush Dealer
Distributor for Fuller Brush and Debutante Cosmetics

WESTON PHARMACY
The *REXALL* Store
F. WARREN EATON, Reg. Pharm.
397 Boston Post Rd., Weston 93, Mass.
TW 4-3785

Country Flower Shop
Flowers
Boston Post Rd., Wayland
EL 8-2321

Join our Record Club
MUSIC BAR
OLympic 3-6181
30 EAST CENTRAL ST., NATICK

Marshall's Apothecary
Alton L. F. Marshall, Jr., Reg. Pharm.
B.S. and M.S. in Pharmacy
25 COCHITUATE ROAD
WAYLAND CENTER
ELmwood B-2381
Complete Prescription Service

Weston — Wellesley and Countryside
Mrs. Olive F. Thornton
Realtor
547 WASHINGTON ST., WELLESLEY SQ.
(opp. Wellesley Post Office)
WE 5-3812 TW 4-4885

Bernice Caffrey
Furniture Carpeting — A. I. D. Upholstering Painting and Papering — Draperies
Post Road Across from Weston P.O.

MISCELLANEOUS

Mulhall Travel Service
Phone us for free service on Plane, Steamship, Bus Reservations
Complete Trip Planning
TR 3-3700
65 CONCORD ST. FRAMINGHAM

OPTOMETRISTS

DR. E. PERRY TRUESDELL
Optometrist
OL 3-4775 — Evenings by Appointment
25 WEST COMMONWEALTH ROAD
COCHITUATE, MASS.

DR. BERNARD STECHER
Optometrist
33 MAIN STREET - COCHITUATE
OFFICE: OL 3-1520
If No Answer, Phone: OL 3-0111

PLUMBING - HEATING

POST ROAD PLUMBING & HEATING CO.
ALEX MCKENZIE, Plumber
(Successor to J. C. Massie)
EL 8-2328
Estimates gladly given on all types of Plumbing and Heating

PAUL C. HOOPER CO.
Plumbing
Heating
Remodeling Specialists
POST ROAD WEST EL 8-2951

FRANK A. SMITH
HEATING ENGINEER
Hot Water and Steam Heating
Coleman Blend Air Distributor
HAYWARD ROAD EL 8-2992

WAYLAND PLUMBING & HEATING CO.
Sheet Metal Work
Air Conditioning
WE 5-1359
Office and Shop:
151 LINDEN ST., WELLESLEY
Nights - Sundays - Holidays
EL 8-4504

Students At Work At P.T.A., Feb. 6

WAYLAND—Parents will have a chance to watch students at work at the P. T. A. meeting at the High School at 7:30 p. m. on Feb. 6, Monday. Students will be in a mixed choral group, in chemistry and biology laboratories, in art and ceramics and in audio-visual demonstrations.

Coffee and cake will be provided by the Senior class, the proceeds to go to the class fund.

Miss Grannis Flies To Winter Olympics

WAYLAND—Miss Dorothy Grannis, daughter of Mrs. Arthur E. Grannis Jr. of Sudbury, of the Town Crier staff, left by plane on Jan. 23 for the Winter Olympics at Cortina d'Ampezzo, Italy. Afterwards, she means to accompany the U. S. figure skaters to Germany, and thence to go to France and England. She plans to be gone two months.

Miss Grannis was secretary to Dr. Rexford S. Souder, when the latter was Superintendent of Schools in Wayland, and she has also been secretary to L. Davenport Boyd in Weston.

Johnson's Pharmacy

B. W. JOHNSON, JR., Reg. Pharm.

Main Street Cochituate, Mass.

OL 3-7352

After Store Hours Call OL 3-3274

Heart Fund Program At Health Center

COCHITUATE — The Cochituate Heart Fund plans an interesting program of films for Tuesday, Feb. 7, at 8 p. m., to which the public is cordially invited, according to Mrs. John B. Donner, Chairman. The meeting will be held in the auditorium of the Parmenter Health Center (at the corner of School and North Main Streets), and a discussion period will follow during which Dr. Ernest Damon, Jr., will be present to answer questions.

Feature film of the evening will be the prize-winning "Valiant Heart". This story, delightfully enacted by the residents of Wolfeboro, N.H., tells how the family and community of an 8-year-old victim of rheumatic fever rally to help him through a successful convalescence.

Completing the program will be "Take it Easy," describing how a housewife with heart trouble learns how to save time and effort in her household chores through improved efficiency, and "Pump Trouble," a short cartoon in color.

WESTON—The Women's Societies of all churches in Weston were asked by the American Red Cross to serve coffee to the patients at the West Roxbury Veterans Hospital during January. Each church took a separate Sunday and provided cookies for the patients' coffee trays.

WOODRIDGE
WAYLAND REAL ESTATE CO.
For information call WILLIS RYDER
EL 8-2181 or EL 8-4524

"Capitol Five", Pete Hanson's New Band

WESTON—A new dance band is now available for local dances and parties. Organized about a year ago by Pete Hanson, this band has begun to make frequent appearances at social events around Weston. Their last engagement was playing for a party at the Weston Golf Club.

The musicians include Bill Sawyer on the trumpet, Tom Clarke on the alto sax, Geoff Wager playing the tenor sax and doubling on the clarinet. Paul Chadwick supplies a hot beat with his drums, and Pete Hanson, a student of Phil Saltman, plays the piano.

These local boys, all of whom are students at Weston High, were scheduled for an audition for a Providence T-V program.

WAYLAND—The Mothers' Association are having a meeting on Feb. 9, in the D. P. I. A. Building at 8 p. m. Roberta Jacobs, Parmenter Center Nurse, will speak on the Health Center. A question-answers and discussion period will follow. Refreshments served and public welcome.

WESTON—The Children's Exchange will re-open for business on Tuesday, Feb. 7, after the holiday recess, and will be open every Tuesday through May 29, from 10 a. m. to 4 p. m. in the Jones House.

A supply of good used clothing is for sale, as well as delicious home cooked food. The public is welcome.

COCHITUATE—D. P. I. A. Clothing Exchanges and Food Sales will be held the first Monday of each month from 10 A. M. to 5 P. M. Clothing is accepted on the same days and the clubhouse on Old Connecticut Path at Pine Ridge Road will be open at 9:30 A. M. Further information regarding the Exchange may be obtained by phoning OL 3-0479 or OL 3-7178.

Cub Pack 1 Puts On Pirate Skits

WAYLAND—Cub Scout Pack 1 had its meeting on Thursday, Jan. 26 at the High School gym. Pirate skits were put on by Dens 6 and 7. The following Cubs received awards: Wolf Badge, Donald Frye; Bear Badge, Keith Van Buskirk; Lion Badge, David Walston, Alden Harrington, John O'Keefe and Steven Dicks. Paul Hagensen received a gold arrow and 3 silver arrow points. Donald Frye received a gold and a silver arrow point. Robert Sampson received a silver arrow point.

Rev. Donald S. Ewing Gets Honorary D.D.

WAYLAND—The honorary degree of Doctor of Divinity was given to Rev. Donald S. Ewing, minister of the Trinitarian Congregational Church, by Portia Law School on Dec. 28. Dr. Margaret Hopkins Bauer, Dean, read the citation, which says:

"Former minister of the Greenfield - Francestown, New Hampshire, Federated Church, and now minister of the Trinitarian Congregational Church, Wayland, Massachusetts. Educated at Aurora College, Aurora, Illinois, at Northern Baptist Theological Seminary, Chicago, Illinois, and Boston University Graduate School.

"Your ministry in Francestown, as evidenced by the respect of the community and the love of your parishioners, was outstanding. In the short time you have spent at Wayland the Church has shown evidence of phenomenal growth.

"By your wise and thoughtful counseling of your members, your public service to the community which you served, and your dedication to your task, you richly deserve the recognition you are now to receive.

"By virtue of the power and authority in me vested by the Trustees of Portia Law School, I hereby confer upon you, honoris causa, the degree of Doctor of Divinity."

Sudbury CD Unit Says Thank You

WAYLAND—W. R. Hulbert, director of Civil Defense, has received a pleasant thank-you note from James L. Devoll, Sudbury C. D. Director, who wrote:

"I am informed that during the recent fire that destroyed the Wayside Inn, a telephone call from your organization for Civil Defense was received with an offer of assistance. On behalf of this organization and the Town of Sudbury, I wish to express our thanks for your offer and for any men who were sent to Sudbury.

"While it was necessary to activate our emergency feeding group and transportation division only during those early hours, it was nice to receive a message while at the scene that other CD units were ready to assist if needed, particularly when Sudbury's equipment and men were covered with several layers of ice and could not have responded to another fire in the Town should it have occurred.

"We certainly hope your Town will not be under emergency conditions. However, should they occur and we can be of any assistance, please call us."

The Chocolate House
off Route Nine
HOME MADE CANDIES
289 Worcester Turnpike
Framingham, Massachusetts
We Mail Candies Everywhere
Tel. TRinity 2-1321

GEORGE M. CLAUSEN COMPANY
Painting and Decorating
QUALITY Since 1916 SERVICE
11 LAKE ROAD, COCHITUATE OLympic 3-0309
Phone for Free Estimates

100 FREE TRIPS! 50 VACATIONS FOR 2!

PIES CHICKEN — BEEF and TURKEY	8 oz.	4 for	95c
FRYING CHICKEN	2 lbs.		$1.31
NEW! FISH BITES	8 oz.		25c
FR. FRIED POTATOES	9 oz.	2 for	29c
PEAS	10 oz.	2 for	37c
NEW! MIXED FRUIT	16 oz.		45c

A Complete Frozen Food Dept. for Your Convenience
Pick up your BERMUDA SWEEPSTAKE entry blank at
CAPPS SUPER MARKET POST ROAD WAYLAND
Where You Meet Your Friends

HOLMES MOTORS, Inc.
Lincoln - Mercury - Continental Mark 11
Sales and Service
922 MAIN STREET WALTHAM, MASS.
TWinbrook 5-7090

"Gee, Mom! If we had **our own house,** could we have a dog?"

One of the grandest things about your own home is that it's *yours.* You and you alone make the rules about pets, children, visitors. If you've just about decided that the time has come for a place of your own, come in and discuss your plans with us. We have wide knowledge of local conditions and can show you how mortgage terms can be adjusted to suit your needs.

WEST NEWTON SAVINGS BANK
WEST NEWTON —:— BIgelow 4-2000

6 School Sites, 213.5 Acres, To Be Proposed At Meeting

WAYLAND—Six school sites, not five, as reported in the last Crier, will be asked for at the Special Town Meeting on Feb. 15, according to the warrant, which was closed on Jan. 16.

The added site is what is known as the Melville Loker property in Cochituate. It includes 25 acres and is proposed as a site for the Town's second Junior High School, for some time in the future.

In all, the six school sites proposed include 213.5 acres. At previous reports, the School Site Committee, on account of various difficulties, didn't know whether it would include the Junior High School site in its list of recommendations.

The Finance Committee says it will name prices at the meeting. It also says land owners involved should be paid the full amount they might expect in the open market.

14 Articles

In all, there are 14 Articles in the warrant.

The first is for the proposed taking of 25.9 acres off Claypit Hill Road, the so-called Schick site, which was turned down a year ago.

Under this Article, the Finance Committee says that it would be better to buy all six sites in a package than to borrow for them separately. It also says that purchase of the land would be as good an investment for the Town as for a private citizen. Moreover, the Finance Committee points out that nearly half the money put into the school sites may be recovered from the Commonwealth under the School Building Assistance program.

Article 7 calls for appropriating $25,000 for plans for a new school. (Of 14 rooms, it is said.) This, the Finance Committee says, is proposed for the Schick site. With speedy action, it is said, this could be ready for occupancy in the Spring of 1957. A second elementary school, it says, on the Loker Street site in Cochituate, could be ready in September 1957.

Article 2 calls for acquisition of 15.4 acres of the Loker Street site, including 1000 feet of 50-foot right of way for a road to connect with Woodridge Road.

Article 3 is for 40.2 acres for an elementary school site at Sherman Bridge Road, near Oxbow Road.

Article 4 is for 13.5 acres for an elementary school site at the South end of Orchard Lane.

Office Building, Too

Article 5 calls for acquiring the Arthur I. Schofield farm, 93.5 acres, on Old Connecticut Path, for a Senior High School. The Finance Committee says it will make its recommendation at the meeting.

Article 6 calls for acquiring 25 acres of the Melville Loker property for a second Junior High School, at some time in the future. The Finance Committee says it will make its recommendations about this at the meeting, too.

Article 8 is on plans and specifications for the proposed new Town Office Building. The Town should go ahead with the project, says the Finance Committee, which says it will give its recommendations on financing the project at the meeting.

Article 9 is to appropriate $10,500 for some unpaid and unforseen bills of the School Department. The Finance Committee recommends passage of the Article.

Article 10 is for some Welfare Department bills for 1953. It appears the Welfare Department had tried to get some patients to pay hospital bills themselves, without success.

Article 11 calls for increasing the School Committee from three members to five. The Finance Committee says it seems like a good idea.

Article 12 is for accepting Melville Place, Pollock Road and other ways, off East Plain Street.

Article 13 is to accept Melody Lane and nearby streets, and Article 14 is to accept streets in Lakefield. No cost to the Town is involved in the last three Articles.

Background

For several years, until a year ago, a School Site Committee had been studying the Town's school needs. Last year it brought in a program calling for acquisition of an elementary school site on Plain Road, another at Rice Road and Commonwealth Road East and a third on Oxbow Road.

At one meeting the Plain Road site was turned down, for lack of a two-thirds vote.

The Site Committee then brought it in again, with the Claypit Hill Road site as an alternative. This time both were beaten, again with a majority in favor but not two-thirds, and the other two sites were not acted upon.

Then the Site Committee resigned. At the Annual Town Meeting of 1955, it was voted to hire Dr. Nicholas L. Engelhardt, an outside expert, to survey the Town's school needs. And after this meeting, a new School Site Committee was appointed.

Dr. Engelhardt's survey, reported in October, called for the ultimate purchase by the Town of 10 school sites, while land is still available. The present Site Committee says it has followed the Engelhardt recommendations as well as it could in recommending the current proposed sites.

Meanwhile, according to recent figures, there will be a big overflow of elementary school children in Wayland this September, and double sessions will be necessary.

WESTON—Girl Scouts will see a movie, Penguin Summer, at 8 p. m. in the Town House, Feb. 4.

Weston Zoning Board Of Appeals

A. J. Beiring of 17 Emmons Street, for a variance to build house and garage at 699 Wellesley Street on less than the required lot size. Granted.

Barbara B. Bradley of 185 Summer Street, to build an addition nearer to the lot line than specified. Granted.

Robert P. Bernard of 15 Laurel Road, to remove topsoil, loam and sod. He had 100 cubic yards of loam left over after his house was built and landscaped. Granted.

Otto Swanson of Corwood Drive, for a variance to build house and garage. Denied.

Emmet P. Foley of 6 Bellingham Street, Newton Highlands, to build a house on Concord Road on a lot of less than specified dimensions. The Board recommended that he buy some adjoining land.

Nancy W. Danforth of 500 Wellesley Street and John B. Paine Jr., trustee. Petitions of both to remove soil and gravel from land bordering the new toll road. The Danforth property is said to contain 74,000 yards of gravel and the Paine piece 3,350 yards. Topsoil will be replaced and the land replanted after the gravel taking. Granted.

Miss Roberta Jacobs, Director of the Parmenter Health Center in Wayland, is a member of the Case-finding Committee of the Middlesex Health Association. The organization is fighting tuberculosis.

Keep woodwork away from steampipes. The woood may eventually carbonize and catch fire, if there is not adequate space for ventilation.

NATICK—"Minifon", the world's smallest recorder, said to be a type used by the F. B. I., is one of the items in the stock of the New England Business Equipment office, recently opened on North Main Street, Natick, by three disabled veterans. The gadget is a little bigger than a cigarette package and is powered by a battery. It will record backyard gossip or fish stories. John Lowery is a manager of the shop.

A hundred fifty-seven millions of farm property went up in smoke in the United States in 1954.

BOOKS
THE VILLAGE BOOK STALL
494 Boston Post Road
Weston

VOICE
and
VOICE COACHING
ELIZABETH HANCOCK, B.Mus., M.Mus.
(former fellowship teacher of voice on New England Conservatory of Music Faculty)
—Diction for singers offered in Italian, German, French and Russian.
—Special emphasis upon stage deportment and presentation.
—Limited number of piano pupils accepted.
Studio: Daveln Road, Wayland
For appointment: Telephone ELmwood 8-2990

charles harris, inc.
for
Frames That Provide The Best in Design
PAINTINGS
ORIGINAL PRINTS
REPRODUCTIONS
Parking Facilities
1221 Washington Street, West Newton, BI 4 3303
Open daily from 9 A.M. until 5 P.M., and evenings from 7 P.M. until 9 P.M.

EXPERT
Watch Repairing
A Few Watches to Loan During Repair
TEA HOUSE GIFT SHOP
502 BOSTON POST RD., WESTON

Ekdahl Greenhouses
101 WEST PLAIN ST.
COCHITUATE, MASS.
Retail — Wholesale
Bouquets - Corsages - Plants
Annuals - Wedding Flowers
Funeral Designs
FREE DELIVERY
Phone:
OLympic 3-7089 - OLympic 3-1274

WILLIS RYDER
Real Estate
EL 8-2002
ALLEN MORGAN
Insurance
EL 8-2515
Office on the Village Green, Wayland
EL 8-2181

A Valentine?
Give
A
Photograph
by
Bob Ogilvie
WEllesley 5-6463

TAKE YOUR HEATING PROBLEMS TO . . .
DIEHL'S
Be Sure
HEAT ENGINEERING CONSULTATION
by men who understand heating
Be Sure
• 24-Hour Service
• New Systems Installed
• Old Systems Modernized
• New Tanks
• New Burners
• Hot Air Duct Work
DIEHL'S
DOES CONSIDERABLY MORE THAN JUST DELIVER OIL . . .
Fuel-Phone
Day or Night
OL 3-0170
WE 5-1530
Since 1876
F. DIEHL & SON, Inc.
180 Linden Street
Wellesley

WELLESLEY HILLS RUG SHOP
WELLESLEY HILLS SQUARE
ALL WOOL TWIST BROADLOOM — All Perfect — No Seconds — $8.95 sq. yd.
Rose - Gray - Green - Beige - Cocoa - Blue - Gold
27" ALL WOOL TWIST STAIR CARPET — Installed Complete On Any Straight Stair Price Includes — Carpet — Labor — Pads — $59.00
Large Selection of Beautiful Colors
9 x 12 COTTON RUGS — Special — Twenty Colors to Choose From — $49.00
FOR SAMPLES AND FREE ESTIMATES CALL — WE 5-4488

Wayland Public Library
Wayland
Massachusetts

The Town Crier

Published Fortnightly for

COCHITUATE
WAYLAND
WESTON

Vol. 10, No. 12 | MARCH 1, 1956 | 10c a copy, $2.00 per year

Sylvania Manager, Electronics Expert, Lives In Weston

Col. O. G. Haywood

WESTON—First in his class at West Point in 1936 was Col. Oliver G. Haywood of 18 Columbine Road, now manager of the Waltham Laboratories of Sylvania on Route 128, who has recently been elected a Fellow, the highest grade possible, of the Operation Research Society of America.

Col. and Mrs. Haywood have four children in the Weston schools: Barbara Ann, 10th grade; Betty Jean, 8th grade; Richard W., 1st grade, and Robert C. Haywood, kindergarten. The Haywoods moved to Weston in April, 1955.

Col. Haywood has his degree from West Point, a Master of Arts degree from Harvard and a Ph.D. from M.I.T.

Col. Haywood's work involves solving, by mathematics, problems which used to be left to expert judgment, and confounding by electronics the aiming of missiles by enemy aircraft. He comes from Pelham, N. Y.

Art to be Discussed

WESTON—Whether you enjoy modern art or think you do not, you can find an explanation and interpretation of it at the Weston Town House on Monday, March 5, when the Women's Community League of Weston presents to members and their guests Frederick P. Walkey, first director of the Boston Arts Festival, and director of the deCordova Museum. Mr. Walkey, who believes "There is no mystery in modern art," will show colored slides.

Mrs. Paul N. Carmichael is program chairman of the day. Tea chairman Mrs. Robert J. Wilkes has a large committee to help her serve refreshments after the program. It includes Mrs. J. Robert Ayers, Mrs. L. B. Bishop, Mrs. Lawrence Cugini, Mrs. Robert S. Elliott, Mrs. E. Paul Floyd, Mrs. Clarence Forman, Mrs. Weston Howland Jr., Mrs. Herman Koester Jr., Mrs. Joseph Kelly, Mrs. E. P. Ripley, Mrs. L. Whitman Smith, Mrs. George W. Tomlinson and Mrs. Richard T. Wigginton.

Mrs. Edwin F. Weidig will usher and hostesses from the Board of Directors will be Mrs. Manson Benedict and Mrs. Donald J. Hurley.

Flowers will be arranged for the upper hall and the tea tables by Mrs. John W. Ayer, assisted by Mrs. Lawson T. Hill and Mrs. Ransom U. Rowe.

Pourers will be Mrs. Raymond G. Hastings, an auditor for the Community League; Mrs. Ralph M. Hower, vice chairman of the Community Service and Scholarship Committee; Mrs. Whitney R. Nolte, who has been active on floral decorations, and Mrs. William V. Schevill, a past president of the Communtiy League.

Schools of both Wayland and Weston closed Feb. 17 for the regular one-week vacation.

THAT CLASSIFIED AD . . .

In the last issue of the Crier was the news that a 50-cent ad for knitters wanted had brought 10 replies.

The rest of the story is that two insertions of the ad brought 21 replies and all the knitters the advertiser could use. Success. Ad discontinued.

The Crier management is happy to lose advertising this way.

Troop 52 Wins Bronze Plaque And $25 Check At Scoutorama

WESTON—Troop 52 of Weston won the bronze plaque and the check for $25 at the 8th annual Scoutorama held at the Elementary School gymnasium on Feb. 11 as part of the local observance of Boy Scout Week.

In the competition in scouting skills were Troops 52, 51 and 53, all of Weston. Parents, friends and the general public attended.

Events for Cubs included a uniform race, tug of war and shoe race. Scout and Explorer events were compass relay, knot tying, making fire by flint and steel, making fire by friction, Morse signalling by flags and first aid. Troop exhibits were on display.

Troop 52 won a bronze plaque, to be held for one year. First troop to win it three years in a row gets permanent possession. The first plaque was retired by Troop 52 in 1951, and this was its second win of the plaque in the new series.

Troop 52 won in 1949, 1950 and 1951. Troop 53 won in 1952, then Troop 51 in 1953 and 1954. Troop 52 won last year and now this year.

The $25 check, for the promotion of camping, was given by Weston Post 214, American Legion.

Dr. Fenn Assumes Ministry March 11

WAYLAND—Dr. Dan Huntington Fenn, who has been called to be minister of the First Parish in Wayland will conduct his first service at the church on Sunday, March 11. A fellowship hour will follow the service.

Dr. Fenn, who has been minister of the Unitarian Church in Tucson, Arizona, for five years left Tucson with Mrs. Fenn on Feb. 28 to drive East. They will be the first minister and his wife to move in and reside in the parish's new parsonage on Cochituate Road abutting the church property. The house was formerly owned by William C. Stoddard.

Dr. Fenn was for many years director of the department of the ministry of the American Association and was minister of the First Church in Chestnut Hill.

Wayland Beats Sudbury To Become League Champs

WESTON — Wayland's basketball team became Dual County League champs on the night of Feb. 24 by beating Sudbury, 66 to 46, in the Weston High School gymnasium before a capacity crowd.

Frank Vana played brilliantly for Sudbury, but the whole Wayland team clicked perfectly.

Fred Tassinari and George Richardson of Wayland were named league all-stars, as was Vana.

Weston Town Meeting And Election, Mar. 19

WESTON — The Town election and Town Meeting will be held on Monday, March 19, it has been announced. The polls will open at 12 noon in the Town House, and the meeting will be held in the evening at the same place.

Richard H. Field, the Caucus candidate for Selectman, is opposed by John S. O'Brien, who took out nomination papers.

Polio Shots For All Up To Age 14 In Wayland

WAYLAND — The Board of Health announces that all Wayland school children up to the age of 14 will get free Salk polio vaccine shots, the first around April 1 and the second before July, in the schools.

Pre-school children will be given the same shots at the Parmenter Health Center. Letters will be sent to the parents of all school children. Parents of pre-school children may drop in the Center and get permission cards.

It is explained that parents must give written permission in every case, before the shots will be given. And the Center must know in advance how many shots will be needed, so that it can obtain them from the State.

Town doctors will administer the vaccine. Permission slips should be in by March 10, says the Board.

Weston

Parental consent slips for children eligible to receive free polio vaccine are now being distributed through the schools in Weston. The vaccine will come from two separate sources—one furnished by the National Foundation for Infantile Paralysis which must be used exclusively for a second innoculation of children who were given their first innoculation while in the first and second grades last May. This vaccine is not available for use by private physicians, and it appears that the only opportunity for these children to receive their second innoculation will be in the public clinics administered by the Board of Health. Any child who has, since last May, received a second innoculation from a private physician will not be eligible to receive another dose in this program. Parents or guardians must sign special consent slips for children eligible for this second innoculation. These slips should be signed and immediately returned to the school department. It is now planned to give the group of children mentioned above their second innoculation during the week of March 12.

At a later date, we are informed, vaccine purchased by Federal and State funds will become available. This will be used to give a first innoculation to infants who may have reached an age when innoculations are recommended, and all other children up to those who were fourteen years of age in October 1955. Parents who have infants and pre-school children may obtain application blanks from the public health nurse, or from the Town Clerk's office. These will also be distributed in the Town Reporter. Whether the parent chooses to have the child innoculated in the public clinic or by their private physician, the slips must be returned to the Board of Health, 324 Washington Street, Wellesley Hills, since the vaccine is available through the Board of Health only.

Weston Board of Health
C. M. Hilliard, Supervisor

One Extra House

WAYLAND — Carol Davis of Glezen Lane, out counting noses for the Town for the preparation of the street list, came across a mystery house on Eden Road. It had no number and there was no record of it.

So she rang the doorbell. It turned out to be the house of William S. C. Henry, and it had just been moved from the foot of Haven Lane to Eden Road. It was the only one in Wayland displaced by the Toll Road.

Interesting New Business To Come Up At 2 Wayland Town Meetings, March 7

WAYLAND — Two Town Meetings, the Annual and a Special, are scheduled for the evening of March 7 at the High School Auditorium, with lots of business on the agenda.

The warrant for the Special Meeting, called for 9:30 p. m., has three articles. The first two call for building another elementary school, besides the one voted on on Feb. 15, and the third calls for naming a study committee to look into the work loads of elected Town officers, and report in March, 1957.

In the warrant for the Annual Meeting, called for 7:45 p. m., are 38 articles. These include, besides the budget and routine financial measures, some interesting new propositions. Some of the issues:

Proposed changes in the personnel rules, to give office and clerical workers a 35-hour week, to provide vacations up to four weeks for Town employees with 20 years of service, to provide sick leave and overtime compensation and to raise salaries by $100 a year and hourly wages by 5 cents.

A proposal to pay some money, in cooperation with the Turnpike Authority, to fix the main drain on Commonwealth Road West.

A proposal to have residents call for their Town Reports, in future, instead of having them sent out to everybody. (They say too many Town Reports have landed on the Town dump.)

A proposal to add three full-time police officers, and another to add another radio-equipped police cruiser.

A proposal to have a survey and estimate of the cost of raising Pelham Island Road from the State Road to a point the other side of the bridge over Sudbury River. This road has often been blocked by floods.

Proposals to complete betterment work on Springhill Road and nearby streets, and to have Leary Street in Cochituate fixed up under the Betterment Act, plus a proposal to fix 422 feet of Rich Valley Road.

A proposal that outside experts be hired to re-appraise all the real estate in Town.

And 11 articles calling for rezoning, to establish more business areas in Town. The subject matter of these articles was covered in a big booklet, complete with maps, sent to all voters.

No Unanimity On Bill for Cat Rock

WESTON—Nearly 300 Weston residents attended a public hearing in the Town House on the evening of Feb. 23 on a bill of Rep. James DeNormandie of Lincoln to have the Metropolitan District Commission acquire and operate the so called Cat Rock area, of several hundred acres, in Weston, Lincoln and Waltham.

Opinion seemed to be divided. Some said they were afraid the area would get to be like Waldon Pond on a Sunday afternoon in Summer. Some said the area could safely be left as it is. A few said there'd be more money in it if the land were left for private developers at some time.

Another view was that the Town of Weston might acquire the part of Cat Rock which is in Weston, and administer it without any outside assistance. This would be an area of about 50 acres, and it was said it might be purchased by the Town for around $12,000 to $15,000.

In opening the meeting, Rep. DeNormandie said that this area is one of great natural advantages, that it is unpopulated, and that he thought it should be acquired as an open space while that is still possible. Before long, he said, with the great growth of this part of the Commonwealth, no public open spaces will be left.

No Unanimity

Development would be slow, he said. Roads, picnic areas and bridle paths would be put in. There would be no bathing places.

As for the confusion at Walden Pond, Mr. DeNormandie said efforts are being made to have Route 126 relocated at that point. He said he hoped that the mistakes made at Walden would not be repeated, and that nothing of the sort would happen at Cat Rock.

Part of Cat Rock is so high, it was said, that Town water could not be pumped up to any houses which might be built above a certain level.

One resident said, "I can't see this as a playground for Boston and vicinity."

Another said that residents of the city were entitled to some outdoor space, too.

Rep. J. Robert Ayers of Weston said he thought the bill would never pass the Legislature unless there were substantial agreement on its merits in Waltham, Weston and Lincoln, and that he'd like to know opinion on it.

A speaker said that part of the area, right now, is not in very attractive shape.

No unanimity seemed to develop.

WESTON—Dr. Anthony G. L. Brackett, new Superintendent of Schools of Weston, was scheduled to take over from Calvin E. Gross on March 1.

TO CRIER READERS

SIGN HERE —
For One Year's Subscription to

The Town Crier

Published Fortnightly

NAME _____
NO. and STREET _____
POST OFFICE _____

Clip $2.00 to this Coupon and Mail to:
TOWN CRIER, 502 Boston Post Road, Weston
or TOWN CRIER, Wayland, Mass.

The Town Crier

Published Fortnightly by
TOWN CRIER, Inc.

Wayland, Mass.

TW 4-4290

Henry G. Pearson ..... Publisher
Donald B. Willard ..... Editor
Robert W. Schuette ..... Gen. Mgr.
Wilbur L. Frank ..... Treas.
William A. Waldron ..... Sec'y.
Willard J. Frye ..... Circulation Mgr.

STAFF

Dorothy Grannis — Eleanor M. Pearson
Gloria Beutner — Doris Fisher

Subscriptions:
Mrs. Geo. Withington — EL 8-4823
General News:
Donald B. Willard — EL 8-4343
Club News:
Mrs. Richard W. Foster — EL 8-4394
Mrs. Nathaniel Cannistraro — EL 8-2129
Advertising:
Willard J. Frye — TW 3-8389
James Dolan — TW 3-1715
Staff Photographer
Stuart Harnish

The Crier does not assume financial responsibility for typographical errors in advertisements, but will gladly reprint the part of the advertisement in which the error occurred.

SUBSCRIPTIONS

A 12-month subscription to the Crier may be purchased by sending $2.00 to Town Crier, 502 Boston Post Road, Weston, with your name, street, and post office address.

CRIERS are also on sale at:

Marshall's Apothecary, Wayland Center
Gerald's News Agency, Cochituate
Kohler's Supermarket, 212 West Plain Street
Weston Pharmacy, Weston
Carver's, Weston
Foote's North Avenue, Weston

Entered as second class matter at the Post Office, Wayland, Mass.

The Massachusetts Audubon Society is 60 years old and Judge Robert Walcott of Cambridge has been its president for 30 years.

* * *

The Middlesex County Extension Service says steak is cheaper nowadays.

Heating Homes Since 1876

FUEL OIL
AND
24-HOUR
OIL BURNER SERVICE
DIEHL'S
AUTOMATIC — METERED
DEPENDABLE — DELIVERIES

Complete Heating Services
New Installations or Replacements
Modern Fuel Oil Budget Plan
CALL
WE 5-1530 OL 3-0170
F. DIEHL & SON, INC.
180 Linden St.
WELLESLEY, MASS.

Warren Valentine Carried The Cochituate Mail For 33 Years

WARREN VALENTINE (Photo by Stuart Harnish)

By Carol Foster

Mail was delivered in Cochituate and North Natick for 33 years by Warren Valentine, letter carrier here, who delivered his good news and bad mostly by foot, occasionally by horse team, and for awhile by motorcycle.

For 15 years from 1910 to 1925, he was also local correspondent for the Cochituate Enterprise, a section of the Natick Bulletin. "I was circulating at the time," he says, "so I could pick up items regularly. They were all ordinary occurrences."

For the past 19 years Mr. Valentine has been a Cemetery Commissioner.

"The first thing that impressed me was that the town had forgotten the cemeteries. The North Cemetery had only one area available for lots and Lakeview was full up. I began to agitate for more land."

Mr. Valentine, along with George (Pop) Fullick, has also worked to get Boy Scouts going in this area. When he wasn't carrying mail, he'd go around town to raise funds and interest in scouting.

Shoe Making

Since 1902, when Mr. Valentine first moved to Cochituate, he has seen the town go through a long "gradual change".

Cochituate used to be a shoe manufacturing town with the biggest plant near the intersection of routes 27 and 30 on Main Street. Mr. Valentine's father was one of many around here who was a home shoe manufacturer.

"This area was dotted with home shops, where people usually worked in teams of three. Parts of shoes would be made up in 24 to 60 pair cases to be taken home to be put together. Originally the factories here made cheap shoes designed for the slave trade. Hundreds of cases were sent to Louisville, Ky. The doom of the business was the invention of factory machines. These specialized machines ended the day of the small shoemaker.

Mr. Valentine and his brothers helped their father, and Mr. Valentine came to Cochituate from Natick at about the time when the last shoe company here was beginning to fight "a losing battle".

"The street railway was running and brought people in from Natick and Saxonville every day. It was a bustling place. Every house that could possibly hold a family was full. Many French Canadians had come here to live and work in the shoe factories. Wayland was then a quiet, agricultural part of Town.

Had a Side Car

After World War I, Mr. Valentine was treated to a war surplus motorcycle, with side car, for mail deliveries. Previous to that time he had been given an allowance for team hire as needed.

His motorcycle, he found, was "made for high speed straightaways and not for 'stepin fetchit' work. It kept getting out of order. One time I left the motor running. The chugging of the machine tipped it over, and after it tipped, it 'crawled' off about 50 feet into a meadow. I found it and rode it out. You know, those things would almost go up a wall if you wanted them to. The only fun I had out of that motorcycle was that at that time cars could only do 50 miles per hour, but motorcycles could do 60. I'd show them, now and then."

Mr. Valentine was born in 1870, grew up in Natick, and was graduated from Natick High School in 1889. He and his wife raised their four sons and two daughters in Cochituate. Now Mr. Valentine makes his home with his daughter and her husband, Mr. and Mrs. C. L. MacKeen, at 4 Commonwealth Road. The rest of the family are scattered from Mexico to New Jersey.

The first time Mr. Valentine ever heard of Boy Scouts was when his second son, Donald, came to him, asking if he could join a troop in Natick, led by Ferdinand Remele. After Donald had spent two years in Scouts he'd had "such a whale of a good time, I thought there must be something to Scouts." Mr. Valentine was "one of 20 or so who met at Clarence Williams' to see about a local troop. Mr. and Mrs. Frank Benedict (he was School Superintendent here for about 30 years) were in on it too."

For a time Mr. Valentine and Mr. Fullick were the only local sponsors of scouting. Now both Scouts and Cubs are going strong in Cochituate. There are now two Boy Scout Troops. Homer MacDonald, the first Scoutmaster, is now building inspector in Wayland.

One time Mr. Valentine and Mr. Fullick had to raise money to maintain the local Scout membership in the Algonquin Council. "One misty day we went out canvassing, and got only 25 cents. We'd agreed to see everyone in a certain district. The most valued contribution we got was from a widow who was greatly interested. She gave us 15 cents, and that amounted to more than $5.00 from someone else."

Cemetery Commissioner

Mr. Valentine has for a long time been concerned with the local traffic problem, and has tried to urge the town to buy some lots for parking purposes.

Nineteen years ago, when Mr. Valentine first became a Cemetery Commissioner, "No one knew what had gone on before. Early Town records were burned in the Sudbury Town Hall when Wayland was still a part of Sudbury. There were only fragmentary records."

During the past few years all available records have been assembled, and though there are still gaps, the cemeteries are now mapped and plotted on file cards, both by plot and by individuals. This year a large new area of North Cemetery will probably be opened, and in the future a new area in Lakeview Cemetery. Mr. Valentine says there are no outstandingly unusual grave stones in the cemeteries, but that some of the older ones in North Cemetery constitute some of the earliest records of the Town.

Mr. Valentine believes that since both Wayland and Cochituate have become "bedroom towns", the old ill feeling between the two parts of town is "largely done away with except for a few old timers."

Nature Course Begins In April

WESTON — A nature study course, sponsored by the Weston Forest and Trail Association, will be conducted here this Spring by Miss Frances Sherburne, educational director of the Massachusetts Audubon Society, to broaden and extend acquaintance with local woods and wildlife.

The course will include five sessions of two hours each, partly indoors and partly outdoors, to be held on Thursday mornings, April 5, 12, 19 and 26 and May 3. Enrolment will be limited. Fee is $4 for the course for Association members and $5 for non-members.

Further information will be supplied by Mrs. Francis G. Goodale, TW 3-4127.

Wayland Zoning Board of Appeals

Thomas F. McManus. State Road East, near Bennett Road. Frontage variance denied. Area variance granted.

Clement A. White. Old Connecticut Path (Crooker's land). Frontage variance granted subject to conditions specified in decision.

Oran M. Delesdernier. Lundy land on State Road East. Variance for manufacturing use denied.

WOODRIDGE
WAYLAND REAL ESTATE CO.
For information call WILLIS RYDER
EL 8-2181 or EL 8-4524

DEPENDABLE · INSURANCE · PAIGE · 1876
JOHN C. PAIGE & COMPANY
BOSTON
NEW YORK PORTLAND ATLANTA LOS ANGELES

No time like wintertime to buy that second car!
No place like Cochituate Motors — where you'll find such an immense selection of fine used cars!
COCHITUATE MOTORS
Rt. Jct. 27 and 30 OL 3-7471
"Your Friendly Chevrolet Dealer for 18 years"

RED COACH
FARM MARKET
Open year 'round with a large variety of fresh fruits and vegetables from the country's best orchards and farms —
AT THE RIGHT PRICE!
8:30 A.M. to 7 P.M.
and Fridays 'till 9 P.M.

Colonial Tailors and Furriers, Inc.
CLEANSERS and DYERS
FURRIERS — MOTHPROOFING
TAILORING — PRESSING
We Call and Deliver in Weston and Wayland
TWinbrook 4-2696
413 BOSTON POST RD., WESTON CTR.

TREFREY
Residential Suburban Homes
Country Estates
Commercial Property
—::—
If you need or desire any advice on the sale of your home call on us or come in to see us.
James T. Trefrey
Real Estate
Boston Post Road — Wayland, Mass.

★ DRAPERIES ★ UPHOLSTERY ★
Bernice Caffrey
A. I. D.
★ CARPETING ★ WALLPAPER ★

Then the man said:

"I've been banking with the Newton-Waltham Bank for a long time now. You know one of the things I like best about your bank? Well, it's the fact that you're open early enough in the morning for me to take care of my banking business and still get to work on time."

We believe you will like early morning banking, too. Both of our offices in the area (74 Main Street in Cochituate and 458 Boston Post Road in Weston) are open from 8 A.M. to 2 P.M., Monday through Friday, for your convenience.

NEWTON-WALTHAM BANK and Trust Company
MEMBER FEDERAL DEPOSIT INSURANCE CORPORATION

Heads Association

Eugene O. Hanson of 23 Pinecroft Road, Weston, assistant sales manager of the paper division of the Brown Company, has been elected president of the Salesman's Association of the Pulp and Paper Industry, a national organization. Mr. Hanson is active in Weston civic affairs.

Weston Exchange

WESTON—With the Winter Clearance Sale over, there is ample room at the Children's Exchange for Spring and Summer clothing, which may be brought in any Tuesday from 10 a. m. to 4 p. m.

Garments must be clean and up to date. All residents of Weston are eligible to have accounts at the Exchange. Besides clothing, home cooked food is sold every Tuesday.

BOOKS
THE VILLAGE BOOK STALL
494 Boston Post Road
Weston

HAROLD J. LUNDY
Westway Road, Wayland, Mass.
EL 8-4361
EXCAVATING AND GRADING
GENERAL CONTRACTING
Estimates Without Obligation

Daniel H. Sheehan
Real Estate
ELmwood 8-2579
LISTINGS WANTED

"Musical Hayride", By Theatre Group

WESTON—"Musical Hayride", by the Children's Theater Workshop, was presented to a large crowd on Friday evening, Jan. 27, and a sell-out audience on Saturday afternoon, Jan. 28, in the Country School auditorium. The show was directed by Mercedes Bassett and Marjorie Gimber.

Members of the cast included Heather Antell, Louise Bayles, Barbara Blake, Berkeley Bottjer, Nancy Clark, John Davies, Helen DeRusha, Monty Forte, Ellen Fitzgerald, Jeanne Gardella, David Greenlie, Linda Howe, Date Lingley, Linda Mills, Heather Mitchell Kimball McMullin, Phame Perkins, Paula Perkins, Beverly Henderson, Janet Rushforth, Geoffrey Sawyer, Penny Sears, Everett Shakleton, Sandra Stoffel, Kathy Stevens, Carol Toney, Michele Tornabene, Leslie Townsend, Louis Ulm, James Vanderlaan and Susan Vanderlaan.

Debbie Viles drove the hay wagon on stage and the children climbed on board to sing "On Top of Old Smokey" and "She'll Be Coming 'Round the Mountain." There was singing and dancing and Stephen Brooks sang "Home on the Range." The whole performance was entertaining and delightful.

Ushers were Judy Nilan, Joanna Bartlett, Mithi Brooks, Jane Gross Brenda Rawding, Debbie Tappan, Lorna Seavey and Sandy Williams.

Lillian Begley and Miriam Hurley were chairmen of the play committee; Barbara Viles, ticket chairman; Honey Howe, properties; Betsy Wigginton, costumes; Don Hurley, Jr. lights; and Virginia Ayers and Debby Williams, music. On production were Sally Hartwell and Harold Johnson, Mead Hartwell, Daniel Viles, Winslow Sears, C. F. Gimber, Harold Lingley, Richard Wigginton and David Greenlie.

Carter Bottjer, Betty Fitzgerald and Betty Townsend did the makeup.

Weston People Active In Hospital Campaign

The half million dollar Waltham Hospital Campaign was "kicked off" Tuesday night at a dinner for 750 volunteer campaign workers at the Wal-Lex Rollerway in Waltham. At the dinner, workers received instructions and selected cards of those individuals they wished to contact during the campaign.

Among many Weston residents active in the campaign is Nathan I. Greene, campaign chairman. Working with Mrs. Charles O. Richardson, sectional chairman for Weston women in the campaign organization, are Mrs. Frederick C. Dumaine, Jr., Mrs. Victor C. Harnish and Mrs. William T. Van-Huysen. As majors these women are responsible for 15 teams of volunteer workers. These teams, of five volunteers each, are directed by the following captains: Mrs. David H. Reid, Mrs. Herbert Nelson, Mrs. R. S. Ellis, Mrs. Harold Adler, Mrs. Edward Mooers, Mrs. Henry Merrill, Mrs. Carl Hoar, Mrs. Edward Hubbard, Mrs. Shaw Smith, Mrs. Gordon Wheeler, Mrs. L. M. Sargent, Mrs. David Little, Mrs. David Coburn, Mrs. D. S. Thrall and Mrs. Erlund Field.

The campaign which continues until March 16, has as its goal the expansion and modernization of Waltham Hospital. Prominent in future plans of the hospital are the construction of new surgical, maternity, pediatric and outpatient facilities. Other improvements will be made in several of the older wards of the hospital.

Kiwanis Club Meetings

WAYLAND— Wayland Kiwanis met on Feb. 7 at the Red Coach Grill to hear Bill Eagleson, field scouting executive, speak on the wonderful things Scouts are doing and their contributions to society. Mr. Eagleson paid special tribute to "Pop" Fullick, who has been active in local scouting since its inception.

The speaker on Feb. 14 was Rev. William J. Carty of St. Ann's Parish. Father Carty spoke on the mysteries of the Mass as celebrated in the Roman Catholic Church. This subject was chosen in connection with Brotherhood Week. The Kiwanis expect to visit a Catholic church in a body some time during this year.

Dr. Bernard Stecher, local optometrist, was inducted as the second new member of 1956 by immediate past president, Clayton Morrill. One of the guests was local postmaster Thomas E. Hynes.

The speaker on Feb. 21 was Lieut. Campbell of South Lincoln, who is stationed at the guided missile post in Lincoln.

First Baptist Church Starts Organ Drive

The Organ Improvement Committee of the First Baptist Church of Weston, in response to a unanimous motion by the church at the annual meeting, Jan. 31, met Sunday afternoon, Feb. 19, to outline plans to raise sufficient funds to improve the church organ. Organ pipes will be purchased by children, young people and adults who share in this significant endeavor. The goal of $10,000, has already been partially achieved as a result of memorial gifts of $1500 and the expectancy of two legacies amounting to $1,250. Members of the Organ Improvement Committee are: Chairman, C. Francis Whittemore, Mrs. C. Francis Whittemore, Mr. and Mrs. Howard Russell, Miss Constance Burrage, Mrs. Erlon Merrill, Mrs. Rudolph Helgeson Jr., Mr. William Rinehart, Mr. Wallace Sawyer, Mr. Stephen Colpitts, Miss Jeannette Rayner, ex-officio, and the pastor, ex-officio.

Plan Sunday Matinee For "Mrs. McThing"

"A delectable, imaginative fable, with a moral for parents", is the theme of the play "Mrs. McThing" which will be presented by the Vokes Theatre Group for four evening performances on March 16, 17, 23 and 24, with a matinee on Sunday, March 18, at 3 o'clock. This is a special performance for children from 7 to 12 years of age, who will be admitted for half price. Adults may attend this matinee at the regular price.

Tickets may be obtained from Mrs. Robert Paine EL 8-2435; Mrs. Francis Fisher, EL 8-2978; Mrs. Arthur Grannis, HI 3-2374, and the Weston Studio of Interior Decorating, TW 4-3240.

University Women Will Meet In Wayland March 7

WAYLAND—The newly formed West End suburban branch of the American Association of University Women will meet March 7, at 8 p. m., at the home of Mrs. David Bailey, Red Barn Road, Wayland. Mrs. Juan Montermoso, who is on a year's leave of absence from the United Nations, will speak on "The Philippines, Its Education and Culture".

Those interested in attending may call Mrs. A. H. Woodcock, EL 8-2217. College graduates are invited to join. This branch includes Wayland, Cochituate, Weston, Lincoln, Concord, Sudbury, Framingham, Natick and other communities west of Boston.

Garden Interest Club To Hear Talk On Bulbs

WESTON—The Garden Interest Group of the Community League will meet Monday, March 12, at 8 p. m. at the Jones House. A representative of De Gager & Sons will speak on "Spring Bulbs". Mrs. Harold T. Wilson will be chairman.

The Garden Interest Group is having a plant sale. The supplier is Arrowhead Gardens, R. N. Elwell, proprietor. Orders must be sent to Mrs. Thomas D. Dennehy, 122 Laurel Road, before March 26. Checks should be payable to Women's Community League of Weston. Plants are to be called for Friday, May 25, between 10 a. m. and 6 p. m. at "The Barn", 293 Boston Post Road.

For Planning Board

Bruce F. Kingsbury

Bruce F. Kingsbury of 7 Goodman Lane, candidate for Wayland Planning Board, has been serving as an appointed member. He was born in Worcester in 1922 and grew up in Shrewsbury, where he attended the public schools for 10 years.

He spent two years in Worcester Academy and Williston Academy and was graduated from M.I.T. as a bachelor of science in engineering. In World War II he was a Lieutenant, jg, for three years, in minesweeping service.

He taught mathematics and science at Milton Academy and Lowell Institute, spent two years in research at the M.I.T. Metallurgy department, spent a year with Sylvania and has been an administration officer at M.I.T. for the past 4½ years.

He was married to Rosalind Goodhue of Ipswich in 1944 and has three sons, two of whom are now in Wayland schools. He is interested in boating, athletics and handicrafts and is now building his own home, which he says is about three-fourths finished.

Want to Mail Your 35MM Kodachromes?

Want to post your 135 and 828 Kodachrome films as soon as finished and have them returned by mail all processed? You can — by writing or calling for POND'S mailing bags. Mail the film to us in our bag and POND'S will return them to you by mail as soon as processed. An envelope is provided for sending the processing fee. Or, if you wish, charge it to your account.

POND'S
Camera & Frame Shop
61 Central St., WEllesley 5-4456

Nickerson & Hills
PAINTS ART SUPPLIES WALLPAPERS
WINDOW SHADES VENETIAN BLINDS TRAVERSE RODS
917 Main Street TWinbrook 4-1952 Waltham 54

RE-ELECT
WILLIAM A. WALDRON
to the
Wayland School Committee

"As his present colleagues on the Wayland School Committee, we strongly urge Bill Waldron's re-election. He is experienced, conscientious, fair and able — an extremely favorable member of the Committee."

Cornelius J. Maguire, Chairman
23 Maguire Road, Cochituate

John B. Butler
16 Bow Road, Wayland

MacRae Furniture
Early American PINE MAPLE CHERRY Colonial
Open Monday through Friday 9 A.M. to 9 P.M., Saturday 9 to 6
BOSTON POST ROAD SOUTH SUDBURY HI 3-6449

Terrific New Fords!
Specific Used Car Values!

'56 FORD Ranch Wagon, Low Mileage	$2195
'55 FORD Victoria	$1995
'54 FORD Club Tudor	$1195
'55 FORD Tudor	$1395
'53 DODGE 2 Door	$895
'52 PLYMOUTH	$695

CORCORAN'S
Two Locations:
475 Washington St.
Worcester Turnpike
At Cedar Street
Call WE 5-6190 for a Demonstration

DO IT TOGETHER IN 1956
Headquarters For ----
Fiberglas — Rockwool — Pouring Wool — Lumber — Mason Supplies — Masonite — Plaster Board — Insulite Board — Ceiling Plank — Plywood
Knotty Pine — Pine Mouldings — Windows — Doors — Paints — Builders Hardware
Please Call –
B. L. OGILVIE & SONS, Inc.
TW 4-1265
39 WARREN AVENUE, WESTON BLUE TRUCK DELIVERIES SINCE JULY 8, 1919
TW 4-1266
AMPLE PARKING

Streets, Schools and Other Growth Problems Aired at LWV Meeting

WESTON—Town Affairs Night brought a capacity audience to the open meeting of the League of Women Voters of Weston in the Lower Town Hall on Tuesday evening, Feb. 14.

Miss Florence Freeman, Vice President and Local Affairs Chairman, presided. She explained that this program represented a culmination of two months study in the League unit meetings, and that now a panel of experts would give their opinions and ideas as to the problems of the Town and their solutions.

Moderator of the panel was Glenn N. Lempereur, who represented the Planning Board. The other participants were Edward R. Langenbach of the Finance Committee; William R. Dewey Jr. from the Selectmen; Dr. Theodore B. Bayles from the School Committee; Maurice L. Upham, speaking for the Fire Department and concerned primarily with the health and safety of Weston residents; and Karl E. Adams speaking about recreations problems and facilities. Following the presentation, a long question period brought out additional aspects.

Like all towns and cities, Weston is likely to present in the next few years as well as in the long run a number of difficult problems of growth in school population, due to increased number of houses. Mr. Lempereur said that the Planning Board more than a year ago had hired Allen Benjamin from Wayland, expert on town planning, to make a survey, based upon which the prediction is that at the probable rate of 100 additional houses a year Weston's population may reach 19,000 in 35 years, with the conservative estimate at 14,500.

The panel members, representing their particular fields, brought out the need for gradual widening and straightening of roads. They admitted that the location of the shopping center presented difficulties in trying to enlarge it to meet new needs, because of a ledge on one side and a swamp on the other. Growth of the Town will require seven more classrooms by 1959 and 14 by 1961. Solution might be in terms of two small schools at opposite ends of the Town, or another large school.

The recreation program has grown rapidly and will be organized around the location of the schools. A new firehouse is needed on the south side, the part of the Town that may expand rapidly in the near future, and eventually there will be a need for a new police station.

Question as to financing these additional facilities brought out discussion of the present large Town debt and the advisability or not of bringing industry to Weston. As Mr. Lempereur stated, there is no easy solution, and careful long-range planning is essential in order to spread the costs over a period of years, as well as to maintain the character of Weston as a highly desirable residential area.

For School Committee

Charles W. Brennan
(Peter Besh)

Charles W. Brennan, 127 State Road East, is a candidate for the School Committee of the Town of Wayland.

Mr. Brennan has lived in Boston, or its suburbs, all his life, and has been a resident of Wayland for the past 10 years. He was educated at Boston Latin School, Boston College School of Business Administration and Boston College Law School. On graduating from Law School he was admitted to the Massachusetts Bar and more recently was admitted to practice in the United States District Court. As a practising attorney, he is a member of the Boston Bar Association and Massachusetts Bar Association, and is active in his Law School's Alumni Association.

For the past 22 years, Mr. Brennan has been employed by the New England Electric System in various financial capacities and is presently a tax attorney for this organization.

Mr. Brennan is married to the former Margaret Hayes of Wakefield, whose father, for many years, was a principal in the Wakefield school system.

The Brennans have two daughters: Ann, 7, who attends Happy Hollow School, and Carol, 18 months.

Planning Board

WAYLAND — The Wayland Planning Board, Frederick G. Perry Jr., chairman, circulated a 24-page booklet in Town to explain a number of articles to appear in the warrant for the regular Town Meeting of March 7, calling for an expansion of business zones.

Mr. Perry says the proposed changes would add seven acres of business room in Cochituate and nine acres in Wayland. He says the Board's feeling was that the Town was practically strangled for business space and that a larger area, suitably restricted, would be to the good.

A picture on the back page of the booklet shows a possible development of stores or light industries in the corn field between Pelham Island Road and State Road East. Mr. Perry says this picture represents only an idea. Nobody has appeared yet to seek such a place. The land is good for farming but low for building, and would need perhaps eight feet of fill to make it buildable. It has been under water in floods.

Mr. Perry says that adopting the proposed zoning changes wouldn't necessarily mean that businesses would move in at once. It would only mean that they could, and that residences could not be built in the designated areas. And anybody wanting to set up a business would have to make his own purchase arrangements with the present owners of the land.

New Candidate

(Peter Besh)

Joseph F. Laughlin of Pineridge Road is running for the Board of Public Welfare in Wayland against Carlisle D. Scotland, long prominent in Town, who is up for re-election. This is Mr. Laughlin's first try for public office.

Pack 51 Gets Badges

WAYLAND — The following awards were given to members of Pack 51, Cub Scouts, at their January meeting: Gardy Charles, Gold Arrow on Bear Rank; Ronald Charles, Gold Arrow on Wolf Rank; John Leeds, Silver Arrow on Wolf Rank; Walter Hartmann, Wolf Rank Badge; Michael Whalen, Bear Rank Badge; Sponsor Young, Bear Rank Badge; Roger Disken Jr., Bear Rank Badge; Norman Abbott, two Silver Arrows on Wolf Rank; William S. Brown III, Bear Rank Badge and Gold Arrow on Bear Rank; Thomas Chamberlin, Wolf Rank Badge and Gold Arrow; Anthony Bova, Lion Rank Badge, and Donald Cassidy, two Silver Arrows on Bear Rank.

The Annual Pack Inspection was won by Den 3 with a percentage of 98.8. Attendance award was won by Den I. The theme of the month was Pirates. Den I displayed pirate ships carved out of soap. Den 3 showed pirate ship models. Den 4 showed pirate flags and lanterns. Den 5 showed a pirate aquarium scene.

Edward A. Veno

Edward A. Veno
(Peter Besh)

Edward A. Veno, candidate for the Wayland Planning Board, has been a Wayland resident for 15 years. He is in business in Wayland as a realtor and builder. He has completed courses in architectural design, real estate, appraisal and civil engineering.

He recently served on the Appraisal Committee for school sites. He is a past president of the Kiwanis Club of Wayland and he is a member of the Boston Real Estate Board, the Home Builders Association of Greater Boston, the National Association of Home Builders, the National Association of Real Estate Board, the Multiple Listing Bureau and the Wayland Personnel Board.

Wayland Building Permits

Harold W. Smith, 87 Woodridge Road, and Edward A. Veno, Moore Road.

Wayland Vital Statistics

Marriages

Feb. 11, at Watertown, William L. Bolton of 3 Morse Road to Julia M. Callahan of Watertown.

Feb. 11, at Medford, George J. Butler of 151 Sycamore Road to Claire J. Power of Medford.

Feb. 5, at Chelsea, Chester E. Nightingale of 3 White Road to Margaret M. Golding of Chelsea.

Deaths

Jan. 26, Helen M. Lowell, 260 Post Road.

Feb. 3, Fred P. Dunham, 22 Parkland Drive.

Feb. 8, L. Ernestine Carter, 3 Water Row.

Fire Record

Wayland

Jan. 27, Box 61, brush, Pequot Road.

Jan. 30, Box 17, chimney, Kenneth Ringer, Sunset Road.

Feb. 6, Box 61, car of Gregg Donahue of Boston.

Feb. 6, Box 61, car of Edward Damon of Dean Road.

Feb. 7, Box 831, Edison wires, Glezen Lane.

Feb. 10, Box 61, dog in Sudbury River.

Feb. 13, Box 17, baby locked in bathroom, Ernest Beier, 19 Dean Road.

Feb. 13, Box 61, shed, State Road West.

Feb. 14, Box 61, automobile.

Feb. 20, Box 61, washing machine motor, Mrs. Rudolph Bruce, Plain Road.

Weston

Feb. 11, 10:01 p. m., Box 136, mutual aid to Newton. (Eliot Congregational Church fire.)

Feb. 13, 12:20 p. m., Box 361, oil burner, Manson Benedict, 25 Byron Road.

Feb. 16, 7:45 p. m., still, burning on the Toll Road, Robert Lane, 96 South Avenue.

Feb. 17, 4:28 p. m., Box 19, Loring Road and Kingsbury Lane, false.

Meigs - Sanderson

WAYLAND — Mr. and Mrs. Ralph Remington Meigs of 11 Hancock Street, Winchester, announce the engagement of their daughter, Jennifer Anna, to Richard Hayward Sanderson, son of Mr. and Mrs. Albert Edward Sanderson of 67 Cochituate Road, Wayland.

Miss Meigs is a junior at the Rhode Island School of Design, majoring in textile design. Mr. Sanderson, a graduate of Wayland High School, class of 1952, is a senior at the Rhode Island School of Design, majoring in illustration.

Special Purpose Loans
$350 to $1,500
Prompt, Confidential Service
Cash in 12 Hours
- Loans to home sellers. No monthly payments; repay after yon sell
- Loans to heirs and persons awaiting settlement of estates. No monthly payments; repay after estate is settled
- Loans on automobiles, flexible payment plan
- Temporary second mortgages to home owners

Cochituate-Wayland Loan Company
ROUTE 30, COCHITUATE, MASS.
OL 3-3181

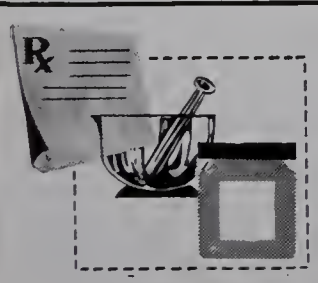

In A Matter of Minutes

From the time you hand your prescription to our pharmacist . . . to the time he hands the medicine to you . . . is just a matter of minutes. Our prompt service is made possible by our professional skill and experience . . . by our full stock of prescription drugs . . . and by our policy of always giving our immediate and undivided attention to prescriptions because the compounding of them is the most important service we render.

WESTON PHARMACY
The Rexall Store
F. WARREN EATON, REG. PHARM.
TEL TW 4-3675 397 BOSTON POST RD
WESTON

ALLEN'S
COUNTRY STORE
Route 20 — South Sudbury
S. S. Pierce Fine Foods - Antiques - Gifts

Post Road Liquors
O'Connell Brothers, Incorporated
Imported and Domestic
WINE and LIQUOR
STATE ROAD EAST
WAYLAND, MASSACHUSETTS
Delivery Service EL 8-4300

Kohler's Super Market
(under new management)
FINE WINES AND BEER
MEATS and GROCERIES — FRUITS and VEGETABLES
Open Daily, Evenings and Sundays
Free Delivery
We give Green Stamps in Groceries
212 West Plain Street, Cochituate OL 3-9879

Make Boarding Reservations Now for Late Vacations and the Coming Weekends.
Heated Kennels - Individual Runs
Veterinary Supervised
Visit Our Complete Kennel Shop
POKONOKET KENNELS, Reg.
Boston Post Rd., So. Sudbury
HI 3-2351

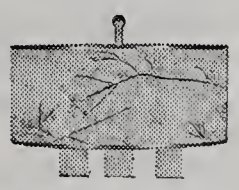

PATTI BROS.
504 MAIN ST., WALTHAM
TW 3-3968
Specializing in Lamp Remounting and Vase Mounting
The Finest in Lamps and Lamp Shades

GEORGE SHEPARD
BOSTON POST ROAD
WAYLAND, MASS.
Mobilgas Mobiloil
Recharging Accessories
Batteries
RENTALS MOBILUBRICATION
EL 8-2291

PAMPALONE MUSIC SCHOOL
905 MAIN STREET
WALTHAM
Instruction on All Instruments
FREE RENTAL PROGRAM
Special Program for Adults and Children
TWINBROOK 4-1336

LESLIE T. HASKINS, Inc.
Oldsmobile — Rocket Headquarters
for Weston, Wayland and Wellesley
Try us for a Used Car Buy!
467-469 WASHINGTON STREET
WELLESLEY 81, MASS.
WE 5-4850 WE 5-4851

Community Church News

FIRST PARISH CHURCH, WESTON

Rev. Miles R. Hanson Jr., Minister

Six Bible lectures on the prophets will be given by Miss Seal Thompson, noted scholar who was a teacher at Wellesley College until her retirement in 1943, on Friday mornings at 10:30, beginning March 2 and continuing through April 5.

Tickets are $2 for the series or 50 cents for each lecture. They may be obtained from Mrs. John Brooks 2d, Mrs. Raymond W. Coburn, Mrs. H. C. Crawford Jr., Mrs. C. K. Cummings, Miss Anna Hall, Miss Helen M. Kelsey, Mrs. Robert W. Little, Mrs. Arthur Morse, Mrs. Lovett Morse, Mrs. Kirkbridge Patterson or Mrs. Ruth Moore, church secretary, or Miss Margaret Mosher, Children's Library.

In 1954 Miss Thompson gave a series on the Book of John at the Unitarian Church.

ST. ANN'S, WAYLAND

Rev. William J. Carty, Pastor.

During the Lenten season Mass will be celebrated every morning, Monday through Friday, at 7 a. m., and on Saturday at 8 a. m. Every Wednesday evening the Holy Sacrifice of the Mass will be offered at 7:45 p. m. A series of sermons and instructions will be conducted by the Jesuit Fathers from Weston College. On Friday evenings at 7:45 p. m. Stations of the Cross and Benediction of the Blessed Sacrament will be held.

The regular meeting of St. Ann's Guild will be held Tuesday evening, March 6, at 8 p. m. The meeting will start with Benediction of the Blessed Sacrament in the main church. The speaker will be the Very Rev. Edward F. Sweeney, Director of the Propagation of the Faith for the Archdiocese. Coffee will be served. Hostesses for the meeting will be Mrs. Leslie E. Crossley, chairman, Mrs. Joseph J. Joyce and Miss Claire McManus.

Invitation

Greet Spring in exciting new styles from our delightful Spring collection. Come in and see how lovely you look in fashions we've selected with you in mind!

Laura Stevens

Town and Country Clothes
63 Central Street
Wellesley

Dr. Garland Will Be Conference Delegate

WESTON—Recently elected to important offices in the Weston Methodist Church were Dr. Gilbert C. Garland of Woodchester Drive, Weston, and Mr. Robert A. Loesel of South Great Road, Lincoln.

Mr. Garland, Dean of Admissions at Northeastern University, was elected Lay Delegate to the New England Annual Conference of the Methodist Church. Mr. Loesel, sales manager for a steel wire and cable manufacturer, was elected Reserve Lay Delegate.

At the same Special Quarterly Conference, presided over by the minister, Russell A. Johnson of Lexington Street, was elected to the Building Committee.

COMMUNITY METHODIST CHURCH, COCHITUATE

Rev. George C. Gutekunst

March 1—Area Volunteers for Temperance meeting at 8 p. m. at the church.

March 1—Mable Martin Circle of The Woman's Society of Christian Service at 8 p. m. at the parsonage.

March 2—Choir rehearsal at 7:45 p. m.

March 3—Food Sale by the Candlelight Circle of the W.S.C.S.

March 3—Pastor's Church Membership Class 10:30 a. m.

March 3 — Cafeteria Supper served by the Susan Colson Circle of the W.S.C.S.

March 4—Evening Worship service at 8 p. m. Worship led by the youth; a film on American Indians will be shown.

March 6—Official Board meetnig at 8.

March 7—Candlelight Circle of W.S.C.S. at 8 at the home of Mrs. Cecil Chislett on Shawmut Avenue.

March 13—Methodist Men at 8 in the vestry.

March 14—Flora Lewis Circle of W.S.C.S. at 10:30 in the vestry.

March 14—Susan Colson Circle of W.S.C.S. at 8 p. m.

March 15—General Meeting of the W.S.C.S. at 8 p. m. in the vestry.

March 17—Church Spring House Cleaning Party at 10 by ladies, men and youth of the church. Dinner will be served by the ladies at noon.

CHRISTIAN SCIENCE SOCIETY, WESTON

Town House, Town House Road

10:45 a. m.—Morning Service, Sunday School at the same hour.

Wednesdays, 8 p. m. — Evening meeting.

March 4—Subject: "Man."

March 11 — Subject: "Substance."

A Nursery is available.

Rev. R. W. Huston Is Giving Lenten Seminars

WESTON—The minister of the Weston Methodist Church, Rev. Robert W. Huston, is collaborating with Miss Carolyn Goddard, Children's Work Secretary for the Congregational Christian Churches, in a series of seminars for the Auburndale Churches, during the Lenten season.

The course, which runs for five weeks, is designed for parents and Sunday School teachers who are concerned with the questions children ask about religion. The Auburndale Methodist, the Auburndale Congregational, and the Church of the Messiah churches are sponsoring this series in which Miss Goddard will lead the religious education discussions and Mr. Huston will lead discussions on the beliefs of parents and teachers such questions challenge.

WESTON METHODIST

North Avenue and Conant Road.

Rev. Robert W. Huston, Minister

Services each Sunday:

9:30 a.m. Sunday School for pupils in 3rd grade and above.

11:00 a.m. Sunday School for pupils in 2nd grade and below.

9:30 a.m. Morning Worship, Junior Choir, Mr. Huston preaching series on the Life of Jesus.

11:00 a.m. Morning Worship, Senior Choir, Mr. Huston preaching.

7:00 to 8:00 p.m. Junior High Methodist Youth Fellowship under the direction of Mrs. Stanley Melby. In the Vestry.

7:00 to 8:30 p. m. Senior High Methodist Youth Fellowship in the Taylor Room of the Church. Mr. Huston, advisor.

* * *

CALENDAR

Thursday, March 1, 8 p. m. — Congregational meeting with architect Arland A. Dirlam the main speaker.

Monday, March 5 — Teacher Training Sessions of the Council of Churches with Dr. Harrell Beck teaching a series on the prophets. 8 p. m.—Special Quarterly Conference for formal decisions on prospective building program.

Wednesday, March 7, 7 and 8—Junior and Senior Choir rehearsals

Thursday, March 8—New "Wesley Men's Fellowship" dinner meeting and program.

Monday, March 12—Circle meetings of the Hilda Parlee and Ruth Jones circles of the Woman's Society of Christian Service.

Tuesday, March 13 — Weston Council of Churches meeting at the First Baptist Church.

FIRST PARISH CHURCH, WAYLAND

Robert Dale Richardson, Interim Minister

The evening group of the Women's Alliance, First Parish, will meet at the Parish House at 8 p. m., Thursday, March 15.

Mrs. John T. Harrington, guest speaker, will talk on the work of the Waltham Hospital Associates. Everyone is welcome.

* * *

A farewell supper was held for Rev. Robert D. Richardson, interim minister, on Feb. 25, by members of the First Parish. Mr. Richardson is turning over the ministry to Dr. Fenn who arrives next week.

WAYLAND—Mr. and Mrs. William C. Moyer of 29 River Road announce the birth of a son, Paul David Moyer, on Jan. 27.

FIRST BAPTIST CHURCH, WESTON

Joseph E. O'Donnell, Jr., Minister

687 Boston Post Road

Jeannette Rayner, Organist and Choir Director

March 1, 8—"Year of Baptist Achievement", age-group meetings at the church.

2 - 3—The newly formed Older Youth Fellowship for 18 - 25-year-olds, will send four delegates to the first Older Youth Consultation conducted by the Massachusetts Baptist Convention, to be held at Rolling Ridge, North Andover, Mass. Those attending will be Edwin Smith, Valerie Colpitts, Linda Babb and Bruce Buckminster.

March 4, 9:45—Church School. Declaration Day.

11 — Morning Worship. The Lord's Supper will be observed. Meditation: "Christian Fellowship."

5:30—Junior High Baptist Youth Fellowship.

7—Senior High Baptist Youth Fellowship.

8:15 — Older Youth Baptist Youth Fellowship at the parsonage. Delegates to the Older Youth Consutation will give reports.

March 5, 7:30—Boy Scouts, Troop 53.

8—Weston Council of Churches Teacher Training Course—Methodist Church—Dr. Harrell Beck, leader, "Prophets of the Old Testament."

March 6, 10-3 p. m.—Sunshine Circle will meet at the church for a full sewing day. Each member bring a sandwich. Coffee served by Mrs. Gordon Littlehale and Mrs. Wallace Sawyer.

4 — Rehearsal of the Junior Choir at the church for grades 3 - 9. Director: Miss Jeannette Rayner.

March 7, 10 - 2 — Friendship Circle. Coffee hostesses: Annie MacDonald and May Wheeler. Program: "Flower Arrangements" by Helen Nolte. Cookies for Metropolitan State Hospital for this month will be made by Hazel Upham, Violet Dickson, Laura MacLeod and Lura Schofield.

March 7, 7:30—Choir Rehearsal.

7:30—Second session of a church membership class in the church parlor. The subject for study and discussion will be: "The Nature and Mission of the Church and the responsibilities of church membership."

March 8, 8—Leadership Education meeting at the church.

March 11, 9:45—Church School.

11—Morning Worship. Nursery for babies and small children. Sermon: "The Humor of Our Lord."

5:30 — Junior High Baptist Youth Fellowship.

7—Senior High Baptist Youth Fellowship.

March 12, 7:30 — Boy Scouts Troop 53.

8—Weston Council of Churches Teacher Training Course, Methodist Church, with Dr. Harrell Beck, professor of Old Testament at Boston University School of Theology. Subject: "The Old Testament Prophets."

March 13, 4—Junior Choir Rehearsal at the church.

8—Monthly meeting of the Women's Guild at the church. Mrs. Francis Thompson, a graduate of Andover Newton Theological School and the wife of the pastor of First Baptist Church, Arlington. will speak on the subject: "Indian Americans."

8—Weston Council of Churches meeting.

March 14, 7:30—Choir Rehearsal.

7:30 — Third session of the church membership class. The subject for study and discussion will be: "Baptist beliefs and practices, the American Baptist Convention at work, the organization and history of the First Baptist Church of Weston."

March 15 — Parents' Night. There will be class exhibits, an explanation of church school curriculum with the aid of a filmstrip, "Made for Each Other"; and a demonstration on how to teach the Easter story to children.

TORO Power Mowers

We Accept Trade-Ins

B. R. PARKER

450 Boston Post Road TW 4-1392 Weston Center

Edward A. Veno, Realtor and Builder

Weston, Wayland, Sudbury

ELmwood 8-4501

TWO CONVENIENT OFFICES

MAIN OFFICE — 34 MAIN STREET

Hours — Monday thru Friday 9 a.m. to 3 p.m.
Friday evening 6 p.m. to 8 p.m.

BRANCH OFFICE — WORCESTER TURNPIKE AT WETHERSFIELD ROAD

Hours — Monday thru Friday 10 a.m. to 5 p.m.
Friday evening 6 p.m. to 8 p.m.

Complete Banking Service, Drive-up Window and Parking at this offica

NATICK TRUST COMPANY

Member Federal Deposit Insurance Corporation

Now On Display!!

1956 CHEVROLET

9 Passenger Station Wagon

Also a Full Line of 2 and 4 door Wagons in Both 6 and 8 Cylinders

22 Distinctive Colors to Choose From

FOR A TOP DEAL AND TOP SERVICE SEE

WEST END CHEVROLET

866-870 MAIN STREET — WALTHAM

Call TW 4-9000

Ask for Bill Chase or Monnay Babin

H. B. KNOWLES Inc. . . . *for "Johnny-on-the-Spot" SERVICE!*

ROUTE 126, SOUTH LINCOLN
TELEPHONE CLearwater 9-8223 — DAY OR NIGHT

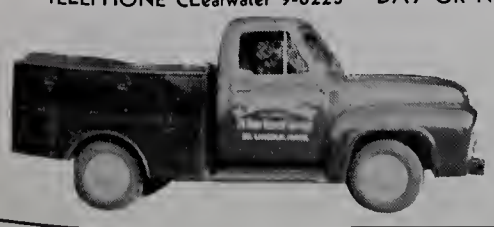

BUDGET SERVICE PLAN

24 Hour Oil Burner Service

BY OUR OWN TRAINED SERVICEMEN
(On Call 24 Hours a Day — 12 Months a Year!)

FREE! *Oil Burner Efficiency Test!*

Learn if your present unit is yielding a corract ratio of heat for the amount of fuel consumad.

ESSO HEATING OILS

Automatic Degree Day Deliveries by our own fleet of modern tank trucks

A Word to the Wives...

By HAL BURKE

MADE FOR EACH OTHER

Small dining rooms and Maple drop-leaf tables! If you enjoy the old-fashioned charm of a Provincial dining room, you can achieve it authentically and effectively with Maple furnishings.

Gone are the prim, stiff dining rooms of yesterday that were just a place to eat . . . with a massive buffet and a huge table that practically filled the room. Our more casual living now demands that our dining rooms serve as rooms for day-long living, and the decoration and furnishings must be planned accordingly.

Color, first in importance, should be prompted by the predominating color in the adjoining rooms to give an effect of continuity. Bring this color in by painting a dado a few feet up the wall as shown in the sketch above. Wallpaper the upper section in a gay, colorful pattern, preferably a warm contrasting shade.

For small windows use inside shutters painted, or stained Maple color.

In this setting arrange a Maple Drop Leaf table to save space and leave traffic lanes free, and Maple Ladder Back or Captain's chairs. Deck a new, smaller version of Grandma's Maple Hutch with your precious old silver and hand-painted china, and you have a room to be happy in . . . for sewing, study and gracious dining.

Helping you plan a lovely, livable home is one of the most pleasurable things about our business. We are always happy to have you come in, browse around and make leisurely selections. We offer only the finest in home furnishings at prices that are right.

P. E. BURKE FURNITURE COMPANY

161 PROSPECT ST., WALTHAM
TWinbrook 4-1500

Open each evening until 9:00 p.m. — Open Saturdays until 5:00 p.m.

Wayland Buys 6 School Sites, Votes Town Office Building

WAYLAND—Voters at the Special Town Meeting of Feb. 15 shot the works.

They bought six school sites, totalling 213.8 acres, for $150,000.

They authorized a new Town Office Building to cost $315,000 and be the best and most modern thing of its kind in Massachusetts.

They voted $25,000 for plans for a 14-room elementary school on Claypit Hill Road, to be finished by Spring, 1957.

They voted to increase the number of School Committee members from three to five. They paid up Town bills and they accepted 10 new streets.

There were 14 Articles in the Warrant and all were approved, most of them unanimously.

Dr. Nicholas L. Engelhardt

Two standing votes were taken. One was on the question of buying the Orchard Lane elementary school site. The vote was 503 for, 17 against. On the question of buying the Schofield Farm, 93.5 acres, for a Senior High School site, there was some debate, but the vote was still the necessary two-thirds, 369 to 149.

John Marshall of the State School Building Assistance Commission said it was the only time, so far as he knew, that any Massachusetts Town ever bought six school sites at once. He said he thought all the sites chosen were good ones, and that he thought the Town had been wise to acquire them.

Mr. Marshall's opinion is important, because his Commission is the one which must approve the State aid for new Town school building. At Town meeting, it was said that Wayland may expect to get back approximately 50 per cent of the cost of each new school from the State.

Another piece of school news announced was that there will be a Special Town Meeting in connection with the regular Town Meeting of March 7, at which there will be a request for $25,000 more for plans and specifications for another elementary school to be built on the so-called Loker site in Cochituate. This school would be scheduled for occupancy by September, 1957.

The other schools, it was said, are not to be built immediately. The main idea, as put forward by Dr. Nicholas L. Engelhardt in his famous report, was to get hold of the land now while it's available, before it's all covered with houses. Dr. Engelhardt listed 10 sites altogether, and the Site Committee said it will continue its work and line up the remaining four.

Long Range Planning

Thus the foundation of the Town's School system seems to have been laid. Dr. Engelhardt set out to map a program to fill the needs of Wayland up to its maximum possible population, which, the Planning Board thinks, will be between 15,000 and 18,000. With the six new sites, the existing sites and any new ones which may be acquired, there will be ample room to build all the schools the Town should ever need.

And if something happens and the expected growth does not occur, it was pointed out, the Town still owns some good real estate.

The same long range planning was done in the case of the Town office building.

The idea was to get a modern building big enough to fill all the needs of a Town of 17,000. Presumably, therefore, this one will not have to be enlarged or replaced as Wayland grows.

Another revelation was that the Town is in pretty good financial shape, in spite of everything. Of the total cost of the office building, $45,000 was appropriated in 1954. From the Town's excess and deficiency fund (surplus) will come $200,000, and the remaining $70,000 will be raised by taxation this year. Thus there will be no borrowing whatever.

The tax rate, said Chairman Robert M. Morgan of the Finance Committee, will rise to just under $60. The school sites and the new schools will be paid for, it is proposed, by bond issues. Offsetting the new expenses, in a measure, will be the present annual increase of $1,000,000 in valuation, which keeps bringing in additional tax revenue.

One By Eminent Domain

The sites:

Claypit Hill Road, 25.9 acres, $16,500; Loker Street, 15.5 acres, $13,950; Orchard Lane, 13.7 acres, $13,750; Schofield Farm, Senior High School site, 93.5 acres, $60,000; Melville Loker property, Junior High School Site, 25 acres, $35,000, and Sturgis property, off Sherman Bridge Road, 40.2 acres, $10,800. Prices were agreed on with all the owners except one, and it was indicated that the Town will use the process of eminent domain in that case.

The Site Committee: Lewis W. Avard, chairman, and L. William Bertelsen, John B. Butler, Mrs. Richard A. Howard, B. W. Johnson Jr., Wallace F. Jones, Bruce F. Kingsbury, Thomas F. Linnehan and Mrs. Mark A. Marbet.

Members of the Town Office Building Committee are John W. Leavitt, chairman; Clifton Haynes, W. R. Hulbert, Richard H. Burchill, Robert M. Morgan, Frederick G. Perry Jr. and Herbert R. Fallgren.

Town Moderator Howard S. Russell presided.

Don't hang extension cords on nails or wrap them around pipes. Possible short circuits.

Shovel Out Your Mail Box, Asks Tom Hynes

WAYLAND — Postmaster Thomas E. Hynes put out this warning:

"It is the duty of patrons who want rural delivery to keep the approaches to boxes cleared after snowfalls. Otherwise, delivery of their mail will be temporarily discontinued and mail returned to the Postoffice.

"The carrier is not required to leave his car to deliver mail to boxes, nor is he required to wreck his car trying to reach the boxes."

This warning referred to the conditions after the eight-inch snow of Feb. 18.

Sammy White Speaks To L.L. Baseball Crowd

WESTON—Sammy White of the Red Sox appeared at the Little League Baseball sports night at Weston Town House on Feb. 10 and spoke to a capacity crowd. He talked about the Red Sox chances for 1956 and about the benefits of Little League baseball.

Trophies were presented to members of the Dodgers, winners of the of the 1955 league championship.

Frank Woods, LLB Commissioner, thanked the townspeople for their support and congratulated the players on their fine showing. He also commended Dodger manager Kim McMullin and coach Jack Lawrence, whose team won the title two years in a row.

Rummage Sale At 1st Parish Mar. 17

WAYLAND—A real old fashioned Spring rummage sale will be held at the First Parish Church in Wayland Center on Saturday, March 17. The hours are 10 a. m. to 2 p. m.

Clothing of all sorts from cradle to the grave, bric-a-brac, toys, household wares and books will be on sale at rock bottom prices.

Persons desiring to have clothes and rummage picked up may call Mrs. Charles Gaston Smith Jr. at EL 8-2039.

Uncle Dudley Praises Wayland School Vote

Wayland's action in voting to buy six school sites and to build a new Town Office building was applauded by Uncle Dudley of the Boston Globe in an editorial of Feb. 17, which said:

"Here was action imaginative, dramatic, far-seeing and practical. It is worth emphasizing because it must impress, and may help to guide, other suburban towns with growth problems."

The Christian Science Monitor also had a Page One story which treated the Wayland vote in complimentary fashion.

TOWN OF WAYLAND
ZONING BOARD OF APPEALS

Public hearings will be held Thursday, March 8, 1956 at the Town Hall, Wayland, on the following zoning applications at the times indicated:

8:00 P.M. Application of Leo H. Isaacson to operate a private nursing home on Loker Street (56-9).

8:30 P.M. Application of Claypit Hill Associates for variances from area requirement for lots 8-13 Adams Lane (56-10).

ZONING BOARD OF APPEALS

CLASSIFIED ADS

Classified ads are 3c per word rounded off to the nearest 5c, paid IN ADVANCE with copy. Minimum charge, 50c. Scotch tape coins to your copy and mail or bring to TOWN CRIER, 502 Boston Post Road, Weston.

BABY SITTING wanted by Weston mother, evenings. Call TWinbrook 3-0093.

SECRETARIAL SERVICE at an hourly rate. Please call OL 3-7247 or OL 3-7771.

SUDBURY CLOTHES Exchange where thrifty people shop March 21, 10:00 a. m. to 4:30 p. m.

FOR SALE: 1946 General Electric Stove, 3 burners, deep well, oven and warming drawer. 1947 Frigidaire Stove, 4 burners, oven and warming drawer. 1950 Coldspot Deepfreeze, 9 cu. ft., excellent condition. EL 8-2157.

SEWING, ALTERATIONS and mending done at home. Call TW 4-1504. 10 Woodward Lane, Weston.

FOR INFORMATION regarding the **World Book Encyclopedia** call Elizabeth Hill, WE 5-4179.

PAIR OF CHINCHILLAS for sale, valuable fur bearing animals, easy to raise, good investment. For information call HI 3-2579.

FOR SALE: Fireplace wood, all hardwood, well seasoned. Call mornings or evenings. J. C. Walker, Wayland. EL 8-2368.

LEE'S FARM MARKET

Open the Year Around

Quality
Fruits and Vegetables
At Moderate Prices

POST ROAD — WAYLAND
Opp. Lobster Haven

Gifts & Greetings
for You — through
WELCOME WAGON

from Your Friendly
Business Neighbors
and Civic and
Social Welfare Leaders

MRS. ALLEN REED

TW 3-8780

MRS. RICHARD A. HOWARD

OL 3-2635

Custom Built
KITCHEN CABINETS

Interior Finish
General Woodworking
Formica Counters

Kitchen Planning - Free Estimates

R. P. Lazzari TW 4-1148

URGE TO BUILD?

We have some
interesting land.

J. Irving Connolly
REALTOR

Bank Building — Weston Center
TW 4-5520

BOWKER LINOLEUM COMPANY
A FORMICA CENTER

FORMICA
VINYL PLASTIC
FLOOR TILE
PLASTIC WALL TILE
INLAID LINOLEUM
METAL TRIM

16 WASHINGTON STREET
WELLESLEY HILLS
— in Lower Falls Section —

TELEPHONE
WELLESLEY 5-0665

. . . SPORTS . . .

Wayland Cheerleaders

WAYLAND — Left to right: Sandra Simoni, Jean Otto, Frances Brosseau, Carole Haugh, Beverly Simpson, Judy Simoni and Jeanne Houghton. Front, Rachel Wheelock. (Photo by Stuart Harnish.)

Weston 79, Norfolk 35
February 14

Weston breezed to its ninth victory of the season.

WESTON	FG	F	TP
Pollock rf	4	0	8
K. Healey	2	2	6
Jones	0	0	0
T. Healey lf	3	0	6
Gates	6	4	16
Howell c	3	4	10
Brayton	4	2	10
B. Healey rg	2	4	8
Gilman	4	1	9
Dunn lg	3	0	6
Cummings	0	0	0
	31	17	79

NORFOLK	FG	F	TP
Feeley rf	1	0	2
Huff	1	0	2
Abraham lf	1	2	4
King c	4	5	13
Polara rg	0	0	0
Toye	1	4	6
Marble lg	2	0	4
Depoto	1	2	4
	11	13	35

LEAGUE STANDING
Final

	Won	Lost
Wayland	12	1
Sudbury	11	2
Weston	7	5
Medfield	7	5
Westwood	3	9
Millis	1	11
Norfolk	1	11

A small flock of pheasants has been paying frequent visits, this Winter, to the grounds around the Happy Hollow School in Wayland.

Weston 80, Newton 57
February 10

Weston had an easier time than was expected.

WESTON	FG	F	TP
Pollock rf	4	2	10
K. Healey	2	0	4
T. Healey lf	4	0	8
Gates	1	3	5
Howell c	2	3	7
Brayton	4	0	8
B. Healey rg	9	6	24
Gilman	0	0	0
Dunn lg	4	0	8
Cummings	3	0	6
	33	14	80

NEWTON TRADE	FG	F	TP
Simone rf	0	0	0
DeGregorio	1	0	2
Visco lf	4	3	11
Yobaccio c	9	4	22
Robblee rg	6	6	18
Fontanio lg	0	4	4
	20	17	57

Medfield 63, Weston 58
February 6

Medfield's tight zone defense bottled up Weston's offense.

MEDFIELD	FG	F	TP
D'Antonio rf	2	0	4
Evans	0	0	0
Darling lf	3	7	13
Mick c	5	2	12
Cox rg	8	10	26
Belmont lg	3	2	8
	21	21	63

WESTON	FG	F	TP
Pollock rf	1	1	3
K. Healey	1	2	4
T. Healey lf	5	2	12
Gates	0	1	1
Howell c	4	4	12
Brayton	4	0	8
B. Healey rg	4	6	14
Dunn lg	0	2	2
Cummings	1	0	2
	20	18	58

WESTON — Book reviews on current non-fiction by Gregory Cooper of Wayland are a feature of The Wheel, bulletin of the Weston Rotary Club.

Wayland 77, Weston 57
February 17

Weston led 34 to 32 at halftime but Wayland scored six consecutive points to open the second half and was never in trouble thereafter.

WAYLAND	FG	F	TP
Tassinari rf	6	0	12
G. Bradley lf	11	2	24
Marotte	1	0	2
Richardson c	4	6	14
Thorburn	0	0	0
P. Bradley rg	7	1	15
Regan	0	0	0
Willard lg	2	6	10
Parker	0	0	0
	31	15	77

WESTON	FG	F	TP
Pollock rf	3	1	7
K. Healey	4	0	8
T. Healey lf	4	2	10
Gates	1	0	2
Howell c	3	2	8
Brayton	1	2	4
B. Healey rg	3	1	7
Dunn lg	4	3	11
Cummings	0	0	0
	23	11	57

Sudbury 54, Wayland 51
February 14

With two minutes to go Wayland was trailing by nine points but rallied to make the score 51 to 49 with 35 seconds to go. Three foul shots then sewed it up for the visitors. Frank Vana couldn't be stopped. George Bradley had 18 for Wayland.

SUDBURY	FG	F	TP
J. Moulton rf	1	1	3
Howell lf	3	0	6
Vana c	12	6	30
A. Moulton rg	4	1	9
DeMont lg	3	0	6
	23	8	54

WAYLAND	FG	F	TP
Tassinari rf	6	3	15
G. Bradley lf	7	4	18
Richardson c	4	4	12
P. Bradley rg	2	0	4
Willard lg	1	0	2
	20	11	51

Wayland 76, Westwood 49
February 10

Wayland breezed.

WAYLAND	FG	F	TP
Tassinari, rf	11	5	27
G. Bradley lf	6	1	13
Marrotte	1	0	2
Richardson c	7	1	15
Thorburn	1	0	2
P. Bradley rg	0	4	4
Washek	1	1	3
Willard lg	4	2	10
Parker	0	0	0
	31	14	76

WESTWOOD	FG	F	TP
Daley rf	9	1	19
R. Davis lf	0	0	0
Mitchell	1	1	3
Holmes c	4	6	14
Hill	1	2	4
Gorsini rg	2	1	5
Lincoln lg	0	2	2
Frucci	1	0	2
	18	13	49

Wayland 75, Norfolk 40
February 6

Wayland coasted. Fred Tassinari and George Bradley were the high men with 25 and 21 points respectively.

WAYLAND	FG	F	TP
Tassinari rf	12	1	25
G. Bradley lf	10	1	21
Marotte	0	0	0
Richardson c	6	3	15
Thorburn	0	0	0
Washek rg	0	1	1
P. Bradley	4	1	9
Willard lg	2	0	4
Parker	0	0	0
	34	7	75

NORFOLK	FG	F	TP
Feeley rf	2	2	6
Huff	0	0	0
Depoto lf	2	3	7
Marble c	4	4	12
Polara rg	5	2	12
Toye lg	0	3	3
	13	14	40

INDIVIDUAL SCORING

WAYLAND	FG	F	TP
Tassinari	146	75	367
G. Bradley	129	29	287
Richardson	111	46	268
P. Bradley	49	34	132
Willard	41	35	117
Washek	28	17	73
Thorburn	9	4	22
Marotte	6	5	17
Parker	2	5	9
Roche	2	2	6

WESTON	FG	F	TP
B. Healey	124	66	314
Howell	51	34	136
Pollock	59	16	134
Gates	51	24	126
Brayton	54	17	125
T. Healey	38	12	88
K. Healey	24	9	57
Dunn	21	13	55
Gilman	6	3	15
Cummings	5	0	10
Robbins	2	4	8

Weston Cheerleaders

WESTON — Left to right: Phoebe Murphy, Joan Havey, Nancy White, Lisa Weidig, Dotty White, Jean Havey and Anna Melone. Front, Donna Cugini. (Photo by Stuart Harnish)

Lateef Writes Again —
He Picked Weston Because Mass. History Impresses Him

WESTON—Lateef B. Giwa of 4 Evans Street, Lagos, Nigeria, whose letter asking for pen pals in Weston was printed in the Jan. 5 Crier, says he picked Weston out of all towns in the United States to write to, because:

"I was eager for pen friends in United States of America. I consult one of my friends who gave me about four publishers' address to choose anyone I like. In doing so, I did not know which I should choose really, but I was very fortunate to remember what I had read in history about Massachusetts, which impressed me more than others . . . .

"I did not write to any other town than yours, but I would welcome letters outside the Town, even any part of the United States. . . .

"But you should not be surprised that anybody in Nigeria ever heard of Weston. For there are many American books in the Library which can be read about any part of America. I have read in a certain book in the Library about Boston . . . ."

As may be gathered, the Crier was the first to write to Mr. Giwa, partly from curiosity as to how the fame of Weston ever spread to Nigeria. It turns out that Lagos isn't so far away, after all. Only eight days, by air mail, and only 10 or 12 cents if the airmail folder is used.

And John Gunther, in one of his recent "Inside" books, reports that Nigeria is bigger than Germany, has 31,000,000 inhabitants and a lively independence movement.

The stamp on the second letter shows an African head, the neck in a high, close collar, and a tall headdress. The inscription underneath is "Ife Bronze", and underneath that, "Nigeria".

WAYLAND JV'S. FINAL GAMES
Wayland 39, Norfolk 26
Wayland 31, Westwood 34
Wayland 37, Sudbury 33
Wayland 39, Weston 32
Total record—Won 14, Lost 3
League record—Won 11, Lost 1

WESTON JV'S, FINAL GAMES
Weston 24, Medfield 26
Weston 36, Newton Trade 23
Weston 58, Norfolk 32
Weston 33, Wayland 39
Total record — Won 11, Lost 4
League record — Won 8, Lost 4

J.V. SCORING

WAYLAND		WESTON	
Haynes	101	B. Cahill	78
Cutter	92	Jeff Robbins	62
Bigwood	91	Gilman	62
Wbeelock	71	P. Lawson	59
Columbe	53	Trowbridge	59
Bamforth	38	Jones	59
Brown	32	D. Cabill	47
Masse	28	Heerdt	45
Lynch	19	Gummings	38
Richardson	15	Buchminster	31
Bragenti	14	Gompton	24
Dusseault	14	T. Dunn	15
Irwin	13	K. Healey	14
Page	12	Granbolm	11
Cardellichio	9	Jim Robbins	9
Regan	5	Boden	8
		Maguire	8
		Harding	7
		T. Healey	2
		Hunt	2
		S. Lawson	2

Sporting Goods
BASEBALL — FISHING — TENNIS
Skiing - Hockey - Ski Bindings Installed - Tennis Racquets Restrung
at the **HOUSE of SPORTS**
"Your Satisfaction is Our Guarantee"
831 MAIN STREET, WALTHAM
MEN'S CLOTHING —:— HABERDASHERY
Open Wed., Thurs., Fri., until 9 P.M. — TW 4-0530

The Family Recreation Center
ROLLER SKATING EVERY EVENING — 8 to 11
Sat., Sun., and Holiday Afternoons 2 to 5
Healthful Recreation in a Wholesome Atmosphere
Special Parties arranged for Church Groups, Scouts, Clubs, etc.
Call: MR. PRICE, TRinity 3-3300
280 WORCESTER TURNPIKE (Boston side of Rt. 126 Overpass)

TV REPAIRS
Call us for fast, courteous, dependable service on any make of TV set. Our *Code of Ethics* stands behind every repair job!
NATIONAL TELEVISION SERVICEMEN'S WEEK
March 5th to 10th
PHELPS TELEVISION
BOSTON POST RD. SO. SUDBURY
HILLTOP 3-2029

HOLMES MOTORS, Inc.
Lincoln - Mercury - Continental Mark 11
Sales and Service
922 MAIN STREET WALTHAM, MASS.
TWinbrook 5-7090

L. DAVENPORT BOYD 21 years of service to Wayland & Weston
REALTOR ... *Weston*
BY THE TOWN HOUSE
TW 3-4500
A Real Estate broker takes pride in providing those little extras that count for so much. Working with an efficiency of effort that couples understanding with "know-how" with a genuine desire to help is always foremost in our thinking.

Woman's Club Fashion Show To Be Held Mar. 6

WAYLAND—The Wayland Woman's Club will present a fashion show on Tuesday, March 6, at 3:15 p. m., at the Happy Hollow School Auditorium. There will be attractive door prizes. Miss Ada Dewson will be the commentator, and clothes being shown are through the courtesy of Touraine's of Waltham.

Mrs. Norman Alstad and Mrs. Harold Belles are in charge of decorations. Models will be Mrs. William T. Marsh, Mrs. Paul Maxwell, Muriel Landy, Peg Brennan, Kay Carson, Ruth Lorenzo, Connie Hughes, Fran Kearsley, Virginia Sennott and teenagers Nancy Smith and Sandra Johnson. Mrs. Robert Carson and Mrs. Willard Dik are in charge of tickets and members are urged to bring guests. Tickets will be sold at the door for 99 cents.

Social hour will be held at 2:30 p. m. with Mrs. Herbert Dicks and Mrs. William Waldron as co-chairmen with the following committee: Mrs. John B. Holt, Mrs. Kenneth T. Larkin, Mrs. Thomas F. Linnehan, Mrs. H. J. Lundy, Mrs. William Minty, Mrs. Robert Morgan, Mrs. Roger Moulton, Mrs. Thacher Nelson, Mrs. Walter B. Parker, Jr., Mrs. M. R. Parsons, Mrs. Frank Ring, Mrs. George Robinson, Mrs. Lee W. Russell, Mrs. Waldo Russell, Mrs. William Sarsfield, Mrs. Edmund Sears, Mrs. Henry J. Smith, Mrs. Frank A. Smith, Mrs. T. Gibson Smith, Mrs. Peter Wanecek, Mrs. Charles Wheelock and Mrs. Frank J. White.

Many a fire would be held in check till the firemen arrived, if there were doors between the sections and the floors of the building.

WAYLAND TRINITARIAN CONGREGATIONAL CHURCH

Donald S. Ewing, D.D., Pastor

Sunday morning worship: First service 9:30 a. m. Second service 11 a. m. Nursery for small children at both services. Church School at 9:30 a. m.

Sunday evening: Junior Pilgrim Fellowship at 5:30 p. m. Senior Pilgrim Fellowship at 7 p. m.

Tuesday morning: Bible Class at 10 a. m., in Church Parlor. Nursery for children.

Wednesday evening: Midweek Service in Stone Memorial Chapel at 7:30 p. m.

Thursday evening: Choir rehearsal at 7:30 p. m.

* * *

Membership Training Classes will begin soon for those who wish to join in fellowship with the church. Dr. Ewing will teach the junior, senior and adult groups. Anyone who is interested in joining one of these groups may get in touch with Dr. Ewing.

March 2: Country Box Supper Social.

March 5: Instruction dinner for parish callers at 7 p. m., in Fellowship Hall.

March 8: Membership Instruction for Junior High Age at 2:45, in Church Parlor.

March 9: Men's Club Supper at 6:45.

Some time during March the Quarter Century Club will sponsor a Mad Breakfast.

* * *

WAYLAND — A Country Box Supper Social is to be held in Fellowship Hall, March 2, at 8 p. m., sponsored by the Senior Pilgrim Fellowship. Each lady is to bring a box lunch for two. An award is to be given for the most unusual and attractively decorated box. A sample menu for a box might be sandwiches, potato salad, pickles, olives, fruit and cookies. Coffee will be served by the Pilgrim Fellowship.

An auctioneer will begin bidding on the boxes at $1.00 but only 10% of the bid need be paid. The gentleman buying the box gets to eat the lunch with the lady whose name must be inside the box.

Group games and community singing will follow the supper. Everyone is welcome to an informal evening of fun.

In the attic of the old Smith Tavern, now the Jones House, in Weston, used to be a secret room where certain members of the community would meet on Sunday mornings to play cards and drink rum, while the minister was preaching in the church right across the street. In spite of this iniquity, says the Town chronicle, in later life many of the gamblers "were overtaken with great worldly prosperity".

WHERE TO == Directory

AUTO DEALERS - SERVICE

Bolton's Texaco Service
TUNEUPS
LIGHT REPAIR WORK
BRAKE WORK
Pick up and Delivery Service
STATE ROAD EAST — EL 8-7793

Cochituate Auto Body
In Cochituate Motors Building
COMPLETE AUTO BODY REPAIRING AND REFINISHING
Phone OLympic 3-9222

WAYLAND MOTORS
Thomas F. McManus
FORD
SALES & SERVICE
EL 8-7711

BEAUTICIANS

"FEATURING LAMP CUTTING"
Woodie's Beauty Haven
PERMANENTS COLD WAVES
All Lines of Beauty Culture
Open Monday through Saturday
Also Thursday Evening
62 Main Street Cochituate OL 3-8840

Elizabeth — Hair Stylist
(Formerly of Jordan Marsh)
Your Patronage is Welcomed — Come in for Consultation
70 MAIN ST., COCHITUATE
Elizabeth Le Blanc
OL 3-9880

BICYCLE REPAIRS

Expert Bicycle Repairs
English and American
Parts - Tires and Accessories
KAPLAN'S BIKE SHOP
7 Washington St., Natick — OL 3-9801

BUILDERS

Plotner Construction Co.
Residential Building
3 RICE SPRING LANE
WAYLAND, MASS.
EL 8-2058

P. W. Shomphe & Sons
Builders
COLE ROAD EL 8-2206

Furnace or Plumbing Need Repair?
CONSULT THE DIRECTORY

CLEANSERS

Charles Cleansing Co.
"We Keep the Spot"
CLEANING - SHIRTS LAUNDERED
PRESSING - REPAIRING
FUR STORAGE
Cochituate Rd. Wayland
Tel. Elmwood 8-2931
Free Call and Delivery Service

ELECTRICAL CONTRACTORS

Your Neighborhood Electricians
Brewer & Calhoun
HOUSE WIRING OUR SPECIALTY
OIL BURNERS CHECKED & REWIRED
TW 4-3016 North Ave., Weston

A. M. HATFIELD
Electrical Contractor
Industrial and Residential Wiring
NEW OR OLD WORK
Concord Road, Wayland
EL 8-2495

EXCAVATING

ALBERT CAPELLO
RIVER ROAD, WAYLAND
SHOVELDOZER
Excavating Grading
ELmwood 8-7735

FLORISTS

Ekdahl Greenhouses
101 WEST PLAIN ST.
COCHITUATE, MASS.
FREE DELIVERY
OLympic 3-7089 - OLympic 3-1274

Country Flower Shop
Flowers
Boston Post Rd., Wayland
EL 8-2321

FUNERAL HOMES

GIBBS
Memorial Funeral Home
Direct Telephones
OL 3-3350 — WEllesley 5-4595
ROUTE 30 WAYLAND, MASS.

FURNITURE - DECORATING

The Weston Studio
INTERIOR DECORATORS
582 BOSTON POST ROAD
WESTON 93, MASSACHUSETTS
Tel. TW 4-3240 Res. EL 8-2463

FURNITURE - DECORATING

Bernice Caffrey
A. I. D.
Furniture Upholstering Draperies
Carpeting Painting and Papering
Post Road Across from Weston P.O.

GLASS - MIRRORS

Specializing In
- Mantle Mirrors
- Medicine Cabinets
- Glass Tops for Office and Household Furniture

Waverly Glass & Mirror Co.
125 WAVERLY ST., FRAMINGHAM
TR 2-3455

GROCERS

COLLINS' MARKET
Cochituate Road, Wayland Center
COMPLETE LINE OF MEATS
GROCERIES & FROZEN FOODS
For Delivery service call EL 8-2281

AL'S VARIETY
103 WEST PLAIN STREET
COCHITUATE
Tel. OL 3-7698
Meats — Groceries
Vegetables — Fruits

HARDWARE - SUPPLIES

Main Street Paint Co.
4 Main Street, Cochituate
OL 3-0282
HARDWARE - GARDEN SUPPLIES
WALLPAPERS - PAINTS

Cochituate Hardware
Hardware and Paint Center
MAIN STREET COCHITUATE
OL 3-8730

Phone WEllesley 5-1120
WATSON'S HARDWARE
264 Washington St. — Wellesley Hills
HARDWARE - HOUSEWARES
CARMOTE PAINTS
Breck's — Ferry & Mandeville Seeds
Complete Line of SCOTTS Grass Seeds and Fertilizer

LIQUORS

For Courteous and Friendly Service
Low Prices
Dath's Package Store, Inc.
66-68 MAIN STREET Tel. OL 3-5940
COCHITUATE, MASS.
Delivery Service
Certified S. S. Pierce Dealer

LUMBER - BUILDING SUPPLIES

WAYLAND LUMBER CO.
Boston Post Road — Wayland
Lumber and Building Materials
Hotpoint Stoves
Washers and Refrigerators
Your Lumber Number — EL 8-7731

MISCELLANEOUS

Kasper
PILIBOSIAN
ORIENTALS & BROADLOOMS
Cleaning & Repairing
Visit Our New Showroom
91 CENTRAL ST., WE 5-2440

TAYLOR and COX
Professional Tree Surgeons
20 years in Tree Care
Any Work Regarding Trees We Do
Cochituate, Mass. OL 3-3010

Mail a postal card to
10 ROGERS ST., NEWTON
Telephone LAsell 7-1132
W. HARRY NICKEL
Fuller Brush Dealer
Distributor for Fuller Brush and Debutante Cosmetics

WESTON PHARMACY
The *REXALL* Store
F. WARREN EATON, Reg. Pharm.
397 Boston Post Rd., Weston 93, Mass.
TW 4-3785

Join our Record Club
MUSIC BAR
OLympic 3-6181
30 EAST CENTRAL ST., NATICK

LAUNDEREZE
Eliminate Washday Drudgery
6 HAMMOND STREET
WEST END, WALTHAM
TWinbrook 3-9477

Marshall's Apothecary
Alton L. F. Marshall, Jr., Reg. Pharm.
B.S. and M.S. in Pharmacy
25 COCHITUATE ROAD
WAYLAND CENTER
ELmwood 8-2381
Complete Prescription Service

REAL ESTATE

Weston — Wellesley and Countryside
Mrs. Olive F. Thornton
Realtor
547 WASHINGTON ST., WELLESLEY SQ.
(opp. Wellesley Post Office)
WE 5-3812 TW 4-4885

MISCELLANEOUS

Mulhall Travel Service
Phone us for free service on Plane, Steamship, Bus Reservations
Complete Trip Planning
TR 3-3700
65 CONCORD ST. FRAMINGHAM

OPTOMETRISTS

DR. E. PERRY TRUESDELL
Optometrist
OL 3-4775 — Evenings by Appointment
25 WEST COMMONWEALTH ROAD
COCHITUATE, MASS.

DR. BERNARD STECHER
Optometrist
33 MAIN STREET - COCHITUATE
OFFICE: OL 3-1520
If No Answer, Phone: OL 3-0111

PAINTERS

BROWN & DUNKLEE
Painting and Carpentry Contractors
1 RIVERSIDE ROAD
AUBURNDALE 66, MASS.
P. O. Box 72
Walter D. Brown LA 7-8477
Floyd A. Dunklee EL 8-2337

PLUMBING - HEATING

POST ROAD PLUMBING & HEATING CO.
ALEX MCKENZIE, Plumber
(Successor to J. C. Massie)
EL 8-2328
Estimates gladly given on all types of Plumbing and Heating

PAUL C. HOOPER CO.
Plumbing
Heating
Remodeling Specialists
POST ROAD WEST EL 8-2951

FRANK A. SMITH
HEATING ENGINEER
Hot Water and Steam Heating
Coleman Blend Air Distributor
HAYWARD ROAD EL 8-2992

WAYLAND PLUMBING & HEATING CO.
Sheet Metal Work
Air Conditioning
WE 5-1359
Office and Shop:
151 LINDEN ST., WELLESLEY
Nights - Sundays - Holidays
EL 8-4504

Save Time!
Save Travel!
CONSULT THE DIRECTORY

Weston Has a Reading Program From Kindergarten Through High School

Beginners Are Asked To Share Knowledge

The program for the kindergarten child has certain goals and objectives. He must adapt himself to the techniques of group behavior, of working and playing together. He is encouraged to share his knowledge with the group, whether it concerns animate or inanimate objects.

The child shares and builds a good speaking vocabulary through many first hand experiences, such as excursions to the woods; to the mail box to mail a letter; or to the fire station to see the equipment on a fire truck.

In this way the child builds many meaningful concepts. The printing on the mail box, the sounds in the woods, the sizes and shapes of the equipment on the fire truck all help develop the visual and auditory perception of the individual child.

He becomes skilled in seeing likenesses and differences in simple forms and objects. He sees his friend wearing red shoes similar to his own. In the group collections he soon learns to discriminate between sizes, shapes, color and texture. Experience and story charts give additional opportunity to identify words with objects in left to right sequence.

Nursery rhymes help the child become sensitive to rhyming words. He has the concentration of puzzles, the problems of block building. He learns to handle books and is encouraged to listen and retell many stories through dramatization and conversation. Thus, the kindergarten child learns to think and successfully meet the challenge of more formal reading experiences.

"There Is Truly No One Approach to Reading"

Reading is a development process. The first grade reading program calls for careful planning and organization. The readiness work which was started in the kindergarten continues according to the need of the individual. Just as some children walk earlier than others, some children are ready to read before others. The amount of reading readiness to fit the need of the individual child cannot be over emphasized.

Experience charts, the classroom newspaper and individual stories all help to cultivate a real interest in beginning reading. To meet individual rates of progress small groups are formed, and thus reading growth is facilitated.

There is truly no ONE approach to reading. Much of a child's early success in reading depends upon his ability to master an initial vocabulary of sight words. It is this ability to identify sight words that enables him to read his primer stories and meet with a feeling of success early.

During the first grade the child learns many ways of attacking new words, among which are how to unlock words phonetically, how to identify new words through meaning clues and how to use structural analysis; such as, adding "s, 's, ed or ing" to known words, and also identifying two known words making a compound word.

All these help to strengthen the concepts and understandings which lead to the two fundamental goals, reading for meaning and reading for enjoyment.

When Child Is Lost In Book, the Cause Is Won

When a child enters the intermediate grades, his cumulative record and informal tests help the teacher to place him in a reading group on the level where he will profit most. There may be a range of ability from third to ninth grade. This makes it necessary to have a flexible and varied program.

Work-study skills are developed, such as the use of alphabet, dictionary, index and table of contents. Children become acquainted with reference books of many types.

Skimming, thorough-type reading and outlining are taught in connection with social studies and science.

Speed of reading is important. An effort is made to check habits such as moving the lips, eye regressions, word by word reading and finger pointing.

Vocabulary building and phonics are a part of the program. Analyzing a new word in a paragraph and discovering the meaning through context are aids to comprehension and speed.

Above all, children must discover that reading is a pleasure, if it is to be a part of their recreation. Attractive books should be in evidence on many reading levels. The teacher may read a chapter to arouse interest.

The Weston Public Library has augmented the school books. Miss Mosher will select books on the child's reading level.

When a child is so interested in a book that he does not hear you call, the cause is won. A boy who used to dislike reading was heard encouraging a friend. "I never used to like reading, but the more you read the better it comes."

Some Find It Hard To Read—Cause Not Known

There are a number of children with normal or superior intelligence, with good backgrounds and excellent training, who find it extremely difficult to learn to read. The cause of a reading difficulty has not been established, and there is considerable disagreement among those who have studied the problem. Emotions, personality and language ability, or the handling of words in reading, writing and spelling are considered possible reasons.

Most cases of severe reading disability are recognized by the end of the first grade and remedial procedures are put into effect at the beginning of the second grade. Small group instruction is given daily for a one half hour period, the pupils remaining in their own classrooms during the rest of the day. The phonetic approach is emphasized.

Emotional factors often enter when failure is evident to the child as well as to the adult. Scholastic failure becomes a cause of anxiety and, when defeat sets in, learning is slowed to a snail's pace. Re-establishing confidence is a prime factor in remedial work.

There are various degrees of reading difficulty which may cause a student, as he proceeds into the higher elementary grades, to read below his capacity level. Improvement in reading skills such as comprehension, speed and word analysis are aided by remedial classes.

12-Year-Olds Practise Reading Every Day

A program aimed to increase reading skills and, equally important, reading enjoyment, among 12-year-olds of varying ability is a many-sided offering. If their present range of capacity varies from high second grade to easy fifth grade material, a wide variety of reading matter is needed. No single text is adequate. No single subject absorbs the interest of all. Little material written for beginning readers offers any incentive to children whose normal social interests are those of a junior high school student. Much stimulating material is needed combining high interest with lower level vocabulary.

A prime requisite for such a group is a friendly, unpressured atmosphere where each effort is measured only against past performances of the individual. All progress is good and warrants favorable notice by the group.

During a single day in a group of 17 girls and boys, each one will have practice in reading silently, reading aloud, writing a coherent sentence and spelling common words, and these activities will have meaning for him because they are set up within a framework of seventh grade subjects: arithmetic, science, geography and English.

Parents play a major part in encouraging the child who has found reading a difficult path. The public libraries can lend many books of desired reading level, for recreational reading should always be in material easy for the reader.

The so-called handicaps tend to disappear for the child as successful experiences follow a day by day use of books. The child who can lose himself for an hour in a good book has reserves that can never be taken away.

Teaching of Reading Is A Continuing Process

Before World War I practically everyone assumed that children entering high school needed no further instruction in reading. They had been taught the fundamentals, and that was that! Today all realize that no pupil starting in seventh grade is mature enough to acquire all the reading skills to meet his school and vocational needs. It is a continuing, virtually endless, learning process.

The responsibility for teaching reading in a departmentalized system of the High School rests upon all the teachers within the requirements of their subjects. In Weston each subject teacher is aware of the need for adequate instruction in comprehension of subject matter which is read as part of the requirements of the course, and provides extensive vocabulary drill.

All this must be considered as informal reading instruction. The English teacher, however, has a very special responsibility for teaching reading. He has the responsibility of developing the basic skills and training young people in the different types of reading. We call this development reading and not remedial.

Each child is taken at his own level and is given the necessary instruction and drill to enable him to better attain the skills of comprehension, rate of reading, vocabulary development and other specific aids to better reading.

Somewhere it has been said that if a woman has charm, she doesn't need anything else; and if she doesn't have it, nothing else matters. Likewise, if a student has learned the pleasure of reading, it will not be too difficult to teach him the art of getting experience and information from the printed page. Until, however, he has learned the pleasure of reading, he will learn very little of what we try to teach from books.

Developmental Reading Comes in High School

What Is Developmental Reading?

On any level of the educational program, an effective reading plan is essentially developmental in nature, i.e. it develops the student's powers or changes his attitudes toward himself and the world around him. At Weston High School, our philosophy concerning this tool subject is a two-fold one:

1. To teach each pupil to read for information and for pleasure.
2. To encourage and motivate him to develop his reading interests and abilities as far as we can.

For all practical purposes, developmental reading differs from remedial reading in the degree of pupil retardation. Clearly, remedial reading which calls for specialized knowledge and techniques is best left to people trained in this field. Recent studies reveal that even in English classes where pupils are comparable in terms of ability and vocational interest, reading abilities range from four to six grades. Therefore, it is necessary that all academic teachers recognize an individual student's weakness and strive within the limits of the subject to further his reading ability.

Signs of Inefficient Reading

Specifically, what common reading errors do our teachers try to detect and correct? On the basis of experience and research, the following reading deficiencies may be corrected through planned exercises in the English classroom:

Failure to comprehend meaning,
Wandering of attention,
Reading word by word,
Re-reading of words,
Lip-reading,
Laziness.

First, the teacher determines the individual reading errors of his pupils through observation and testing. Assuming he has spotted one or more of these weaknesses, what now? Motivation! Correct motivation pays rich dividends for the simple reason that no teacher can really teach until the pupil is ready to learn. Perhaps the most meaningful form of motivation is a class discussion on the practical values of effective reading. In college bound classes, we point out that college students are expected to know how to:

1. Skim through many source materials,
2. Read rapidly through chapters of various texts,
3. Study carefully the material in basic texts,
4. Analyze and correlate all the assigned reading material.

In general English groups, often the most difficult to motivate, we stress that accurate and rapid reading are considered of prime importance for success in such diversified agencies as:

Business schools,
Industrial schools,
Business firms,
Armed Forces.

After observation, testing and motivation, individual conferences are held and specific weaknesses revealed. One child may understand what he reads, but he reads 80 - 100 words per minute where he should be reading 250 - 300 words. Others may have vocabulary levels so low that they understand very little of what they read. Thus, each pupil is made aware of his own basic reading status. If the problem is one of severe retardation (two or more years below grade level) or one which stems from organic or psychological factors, our teachers report the matter to the chairman of the English department who in turn brings it to the attention of the guidance director.

GYRO
SLIM-MODE SALON
545 Washington St. - Wellesley Square
Feel Fit and Look Trim — Relax While Reducing and Feel Revigorated
For Day or Evening Appointments
Call WEllesley 5-5891 Mon. thru Fri.
BERNICE MEANS TEDESH

Johnson's Pharmacy
B. W. JOHNSON, JR., Reg. Pharm.
Main Street Cochituate, Mass.
OL 3-7352
After Store Hours Call OL 3-3274

Fit For a Princess!!
A Wedding Reception Catered By
THE YANKEE CHEF
With Superb Food to Enchant Your Guests — including our own ICE CREAM MONACO
DISTINCTIVE SERVICE
Contact Leo E. White —:— So. Acton — CO 3-5225
(Caterer for Country Holiday Dances)

Your Home Town Ford Dealer
WAYLAND MOTORS
Thomas F. McManus
State Road —:— EL 8-7711

Wayside Package Store
Sudbury
Hilltop 3-2461
Excellent Choice of Select Imported Liquors, Wines and Beer
P.S. We'll gladly deliver

Sat., March 17
Rummage SALE
First Parish Church, Wayland
Call Proxy Smith for Pickup
EL 8-2039

GEORGE M. CLAUSEN COMPANY
Painting and Decorating
QUALITY Since 1916 SERVICE
11 LAKE ROAD, COCHITUATE OLympic 3-0309
Phone for Free Estimates

Costume Designing - Alterations - Tailoring — Also Children's Creations offered by Graduate of Miss Allen's School of Fashion
Moderate Prices — "At your home fittings"
Pick up and delivery services at small additional fee.
ELmwood 8-2316 —::— ELmwood 8-4829

HAND CUT DONUTS
Varied Assortment
TWIN MAPLES
at the Sudbury Line
Open 7:30 a.m. 'till Mid-night

Candidates For Town Office Polled By Wayland League

As a public service, the League of Women Voters of Wayland, a non-partisan organization, has asked each candidate for a contested office in the coming Town election to submit an answer to the following question: "For what reasons are you seeking election to the local office for which you are a candidate?"

Each candidate was requested by registered letter to limit his answer to 100 words and return it by Feb. 19. These answers, except for those candidates who did not reply, are printed below in the words of the candidates themselves. The League of Women Voters of Wayland hopes that the readers of The Crier will find this information helpful when voting in the Town Elections on March 5, 1956.

The Contests

SELECTMAN—3 YEARS

Archibald Cox
John R. McEnroy

BOARD OF PUBLIC WELFARE 3 YEARS

Carlisle D. Scotland, for re-election.
Joseph F. Laughlin

SCHOOL COMMITTEE—3 YEARS

William A. Waldron, for re-election.
Charles W. Brennan

BOARD OF HEALTH—3 YEARS

Norman G. Fair, for re-election
David R. Corey

PLANNING BOARD—2 YEARS

Bruce F. Kingsbury
Edward A. Veno

The Replies

Archibald Cox

I believe that every citizen has a duty to participate in community affairs according to his time, training and experience. My work as Professor of Law at Harvard leaves time for public affairs. My government experience includes service in the State, Labor and Justice Departments; and later as Chairman, Wage Stabilization Board. In Wayland I have been Assessor and member of the Zoning and Personnel Boards.

I have no political or business ties with any group. I am a candidate only because it seemed possible that my experience and legal training might be thought useful as Selectman.

* * *

Joseph F. Laughlin

I am a candidate for election to the office of Public Welfare because I have an intense desire to serve my community in a position for which I consider myself best qualified.

* * *

William A. Waldron

I seek re-election to the School Committee because:

1. Like the great majority, I desire to be a useful citizen.
2. Having had three years experience in the often complicated work of the School Committee, I believe I can be useful by continuing the job I have learned much about.
3. As a result of my background, training and concern as a parent, educational problems especially interest me.
4. I am anxious to give voters the chance they have not previously had to accept or reject me as a candidate for the office.
5. I enjoy the association and give-and-take of Town affairs.

* * *

Charles W. Brennan

I believe I have the necessary qualifications to properly represent my fellow townspeople on the School Committee. I have been engaged in the field of finance all of my adult life, and, combining financial training with legal training, I now function as a tax attorney for the organization employing me for 22 years.

Qualifications alone do not necessarily make for a good administrator, but the community is entitled to know its candidate! If elected your committeeman, I promise not to belabor you with qualifications; instead, I shall publicly account for my accomplishments as your representative.

* * *

Norman G. Fair

I am seeking re-election to the Board of Health because:

Through first-hand knowledge of the health needs of this community, gained through six years of active service on the Board, I believe I have made a definite contribution to the well-being of this Town by establishing and enforcing regulations controlling drainage and sewage, restaurant sanitation, regular sampling and analysis of milk and milk products, unfit housing, nuisances, etc.

I am willing and able to give the large amount of time demanded by the job, and am available for consultation and prompt action on problems as they arise.

* * *

David R. Corey

After years of consideration, I feel that now it is possible for me to make myself available for election to the Wayland Board of Health. I can and will, if elected, take all of the time necessary to see that my obligations as a member of the Board are fulfilled.

Qualifications: Practicing physician, Wayland, 9 years; Post Graduate Courses: B. U. School of Medicine, Harvard Public Health School, Columbia Medical School, Major, Medical Corps U.S.A.R.

Member of: American and Massachusetts Medical Associations, British Royal Society of Medicine, American and International Society of Anesthetists.

* * *

Bruce F. Kingsbury

A New England town, such as Wayland, exists and progresses only because its citizens are interested and willing to devote their time to its management. I am one of those citizens, honestly interested in the town. With my varied experience in teaching, research, industry, college administration, and my engineering education, I believe I am able to contribute objectively and intelligently to the welfare of Wayland. I have served my apprenticeship on the Planning Board and the Site Committee, and want to continue.

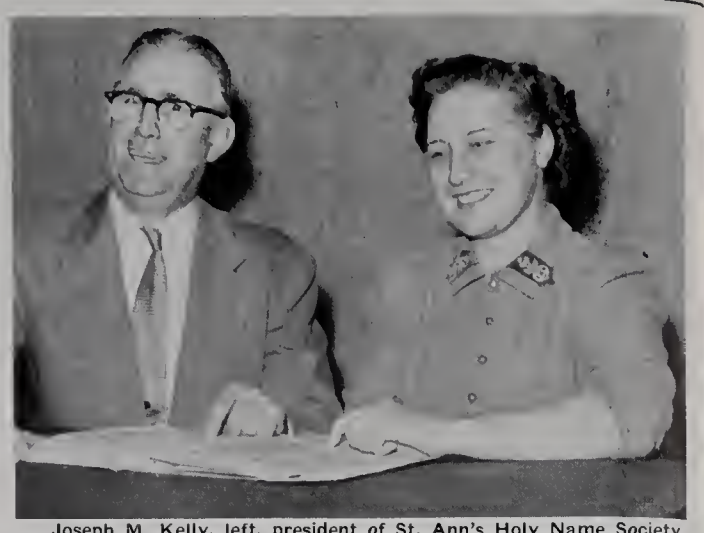

Joseph M. Kelly, left, president of St. Ann's Holy Name Society, and Mrs. Duane B. Haagensen, president of St. Ann's Guild, announce that the two organizations will be co-sponsors of a St. Patrick's Eve dinner dance at Robin Hood's Ten Acres on March 16.

Red Cross Drive, March 4 to 31

WAYLAND—The annual membership drive and fund campaign of the Wayland Chapter of the Red Cross will be held from March 4 to March 31, it was announced by Richard M. Potter, chairman of the committee.

Mr. Potter urged each resident of the Town to become a member of the Red Cross. He pointed to the fact that this is the 75th anniversary of the Red Cross and a 100 per cent Town membership would be the perfect anniversary present.

If each resident would donate $1 for a membership, he said, the Wayland chapter could continue in its many expanded programs, including the water safety and swimming instruction program during the summer months at Lake Cochituate.

Fund captains are Mrs. Howard Tewksbury, Willis B. Ryder, Mrs. Ernest M. Cherry, Mrs. John P. Hyland, Mrs. C. Fessendent Morse, Paul Moorehead, Mrs. Donald K. Tarbell, Mrs. Leslie Flood, Mrs. W. H. Bowden, Mrs. George Mayberry, Mrs. J. Dwight Morton, Mrs. Frank W. Lambert. Mrs. James D. Wells and Mrs. Richard Martin.

George Bogren and Mrs. Caroline Lewis are heading the campaign in Cochituate and they request that all volunteers for service report to them.

Three Full Licenses Granted In Wayland

WAYLAND — Full liquor licenses were granted to the Sir Loin Steak House, Lobster Haven and Ten Acres by the Board of Selectmen as of Jan. 1. The Steak House previously had a wine and beer license and the other two restaurants had club licenses. The Selectmen explain that the increase in the Town's population made the new licenses available, and that these restaurants applied for them.

The Chocolate House
off Route Nine
HOME MADE CANDIES
289 Worcester Turnpike
Framingham, Massachusetts
We Mail Candies Everywhere
Tel. TRinity 2-1321

Photographs by Bob Ogilvie
WEllesley 5-6463

BERT FITCH
Sunoco Service
Motor Tuneup - Wheel Balancing
Lubrication
Tires - Batteries - Accessories
Washing - Polishing
Cars Called for and Delivered
EL 8-7783

EXPERT
Watch Repairing
A Few Watches to Loan During Repair
TEA HOUSE GIFT SHOP
502 BOSTON POST RD., WESTON

AT LEAST 10 PER CENT OFF DOWNTOWN PRICES
DRAPES **$1 pr.**
Plus Cost of Material. Any length to 81 inches. Lining or matching 50c extra.
TEXTILE MILL OUTLET
255 WORCESTER PIKE — Rte. 9, Natick Free Parking — OL 3-4810
Open Wednesday, Thursday, Friday Till 9 P. M.

charles harris, inc.
for
Frames That Provide The Best in Design
PAINTINGS
ORIGINAL PRINTS
REPRODUCTIONS
Parking Facilities
1221 Washington Street, West Newton, BI 4 3303
Open daily from 9 A.M. until 5 P.M., and evenings from 7 P.M. until 9 P.M.

Lobster Haven
JOHN J. CASSIDY, Prop.
Boston Post Road, Wayland, Mass.
EL 8-4848
Sea Food a Specialty
Steaks — Chops
"Where Quality Reigns"
Choice Liquors - Special Noon Luncheons

VOKES PLAYERS, INC.
present
"Mrs. McThing"
A PLAY IN TWO ACTS
by MARY CHASE (Author of Harvey)
MARCH 16, 17, 23, 24 — 8:30 P. M.
and
March 18 Matinee — 3:00 P. M.
Children 3 - 12 years

Tickets may be ordered from

MRS. ROBERT PAINE	EL 8-2435
MRS. ARTHUR GRANNIS	HI 3-2374
MRS. FRANCIS FISHER	EL 8-2978
WESTON STUDIO OF DECORATING	TW 4-3240

Tickets $1.50 Children for Matinee .75

F. Diehl & Son, Inc., Wellesley
Since *1876*
DIEHL'S . . .
TOPS IN LUMBER, FUEL OIL, PET FOOD and HARDWARE
Free estimates on any project
HORSE FEED . . . 4.15 100 lbs. delivered
SHAVINGS . . . . 1.00 Bale delivered
Complete mixed farm feed line
OL 3-0170 WE 5-1530
F. DIEHL & SON, INC.
180 Linden Street — Wellesley

Wayland Public Library
Wayland
Massachusetts

The Town Crier

Wayland Public Library

Published Fortnightly for

COCHITUATE
WAYLAND
WESTON

Vol. 10, No. 13 | MARCH 15, 1956 | 10c a copy, $2.00 per year

Increased Teacher Salaries Up In Weston Town Meeting

WESTON— The annual town meeting in Weston is scheduled for Monday evening, March 19, at 8 p. m. in the upper hall of the Weston Town House. The 18 articles in the warrant call for a budget of approximately $1,041,000, an increase of $90,000 over last year.

The increased budget is a direct result of increased school salaries and school costs as well as a 4 per cent increase in the labor, fire and police departments. The School Committee found that most surrounding towns were upping their teacher salaries to meet the shortage of good teachers, and plans to make its proposal effective September, 1956.

Besides routine business, some of the issues to be settled by vote are:

A proposal for the appropriation of $19,700 for replacing the 1931 fire pumper.

A proposal to authorize alteration of the Boston Post Road in Weston Center to eliminate the narrow spot in front of the stores, and to appropriate money for the work. This is not included in the budget.

A proposal to provide for the acquisition of land off Highland Street called Paine's Hill for a future water reservoir or standpipe. There are no plans at present for repairing the old cement reservoir already there.

A proposal to authorize the Board of Health to make a new contract with the Town of Wellesley for services of a public health officer. Needham would share in this expense for the first time.

A proposal to discharge the Town Forest Committee and the Union Health District Committee, which have finished their work.

A proposal to take action respecting acquisition of land for a Town forest in the 40-acre area generally called Cat Rock. Rep. James DeNormandie of Lincoln has introduced a bill that would have the State buy the area which includes several hundred acres in Weston, Waltham and Lincoln. The question is whether the separate towns would prefer to purchase and administer their own property as they see fit, rather than have it become a State reserve like Walden Pond.

LWV Will Provide Rides On Election Day, Mar. 19

WESTON—The Weston League of Women Voters says it will have drivers listed at Town Hall to take voters to the polls on Election Day, March 19. Anyone needing a ride has only to call Town Hall, TW 3-7320. Polls are open from 12 noon until 7:45 p. m.

Expert Tells How To Run a Church Supper

WAYLAND—A lecture on how to plan a church supper was given on Feb. 28 at the Trinitarian Congregational Church by Miss May Foley, extension nutritionist of the University of Massachusetts. Twenty-two representatives of church groups attended.

"Figure the cost per serving," Miss Foley said.

A. C. ARMSTRONG TO RUN

WAYLAND—Addison C. Armstrong of Framingham has announced his candidacy for reelection as Republican State Committeeman from the Middlesex-Norfolk Senatorial District at the primary to be held April 24. Mr. Armstrong, of 30 Adams Road, Framingham, is a former Framingham Selectman.

Helpful Wife

COCHITUATE—They say a Cochituate woman, riding with her husband on a dark and stormy night this Winter, said to him:

"Why don't you let me drive? My eyes are so bad I can't see much of anything anyway, and those headlights don't bother me."

Arthur Leiby of Rotary Wins Service Citation

WESTON — Arthur R. Leiby, president of the Weston Rotary Club, was scheduled to receive a citation for leadership at the seventh annual district conference, held March 12 at The Meadows, Framingham.

The citation covered work in the five major avenues of Rotary: club service, vocational service, community service, international service and youth service.

Members and their wives attended. Guests from Weston included Mr. and Mrs. John W. Boyd, Mr. and Mrs. G. Murray Burke, Mr. Herbert Crouch, Mr. Charles B. Cutter, Mr. and Mrs. F. Warren Eaton, Mr. and Mrs. Edward Edmunds, Mr. and Mrs. Burdette A. Johnson, Mr. and Mrs. Royce Kahler, Mr. Arthur R. Leiby, Mr. and Mrs. Hector J. Osmond, Mr. and Mrs. Charles J. Precourt, Mr. and Mrs. Allen W. Sawyer and Mr. and Mrs. Herbert Snow.

Two Contests In Weston Election

WESTON—Two contests engage the attention of the voters of Weston at the Town election on March 19. Richard H. Field, the Caucus candidate for Selectman, is opposed by John S. O'Brien.

Three candidates vie for the two vacancies of the five-member Recreation Commission. Robert A. Townsend and J. Manton Bradley are Caucus candidates, and Kimball A. McMullin is running on nomination papers. The polls open at 12 noon in the Town House and close at 7:30 p. m.

The number of registered voters in February, 1956, was 3,140, as against 3,154 in February, 1955.

Edward B. Hubbard, who started to run on stickers, announced he was not a candidate for Selectman.

Wayland Girl Gets Tooth Care Idea

WAYLAND — The telephone rang in the Parmenter Health Center the other day, and nurse Louise McManus answered. On the line was a teen-age girl, and the conversation went about like this:

"Do you take charge of teeth?"

"We do."

"I'd like to make an appointment for my brother, who's in the third grade. Last night I looked at his teeth and they were awful."

It turned out the girl had lined up her five brothers and sisters and had made a personal inspection of their teeth. The appointments were made.

Miss Roberta Jacobs, director of the Center, says more than 1000 letters were sent home to parents of Wayland school children, about teeth examinations, and only 350 replies came back.

Conservation School To Be Opened In Lincoln

LINCOLN — The Louise Ayer Hatheway School of Conservation Education is to be opened at the Drumlin Farm Wildlife Sanctuary on Route 117 in Lincoln, the Audubon Society announces.

Emphasis will be on courses in biology and education providing ideas and material not offered elsewhere. The school will be for graduate students, not only from American universities but also from abroad.

Courses in field biology and proper use of natural resources will be offered in the evenings and on weekends for the benefit of adults in Lincoln and nearby towns. An Audubon natural history day camp will be held this Summer for boys and girls of the vicinity.

Boardman Bump of Weston is treasurer of the school and also treasurer of the Massachusetts Audubon Society.

Wheelock Alumnae Meet

An informal tea and get-together of Wheelock College Alumnae of Weston, Waltham, Wayland, Lincoln and Sudbury was held March 8 from 3 to 5 p. m. at the home of Mrs. Harold Alcaide, 4 Newton Street, Weston.

Guests of the local group were Dr. Frances Mayfarth, president of the College; Mrs. Howard Burge, dean; Mrs. Foster Cousens, executive secretary of the Alumnae Association; Mrs. Harry Kussmaul, Alumnae president, and Mrs. George Larsen, Association treasurer.

Mrs. Kussmaul and Miss Charlotte Perkins of Weston poured. Co-hostesses were Mrs. E. Paul Floyd and Mrs. Roland F. Gammons.

Community League Gives Tea For New Members

WESTON—A tea for all new members of the Women's Community League was given at the home of the President, Mrs. George N. Chamberlain Jr., Orchard Avenue, Wednesday, March 14, at 3:30.

Receiving with Mrs. Chamberlain were officers of the League: Mrs. Lewis W. Mustard III, Mrs. Charles E. Mead, Mrs. Vernon M. F. Tallman, Mrs. Robert E. Sullivan and Mrs. Arthur C. Murphy.

Mrs. Manson Benedict, Mrs. Dexter B. Hill, Mrs. Frank L. Hitchcock and Miss Marjorie Pierce, members of the Board of Directors, poured.

Ladies of the Membership Committee were hostesses for the tea. They included Mrs. Charles G. Ball, chairman; Mrs. Thomas T. Craven, vice-chairman; Mrs. Harold G. Adler, Mrs. F. William Aseltine Jr., Mrs. Alfred L. Backstrom, Mrs. Frank V. Best, Mrs. L. B. Bishop, Mrs. Gerald W. Blakeley Jr., Mrs. James C. Cook, Mrs. Alfred R. Crampton, Mrs Richard A. Dobbins, Mrs. James F. Eldon, Mrs. Richard B. Fowler,

Mrs. George W. A. Hammond, Mrs. Joseph B. Hartwell, Mrs. Lawson T. Hill Jr., Mrs. J. Harvey McKenney, Mrs. Kimball A. McMullin, Mrs. Laymon N. Miller, Mrs. Everett A. Shekleton, Mrs. John H. Underhill Jr. and Mrs. Edwin F. Weidig.

Flowers for the tea were arranged by Mrs. Alfred L. Backstrom, Mrs. Richard B. Fowler and Mrs. Joseph B. Hartwell.

Heart Fund Collections Show Large Increases

Back row, left to right: Mrs. Richard F. Lincoln, Mrs. David R. Lutkins, Mr. Richard F. Lincoln.

Front, left to right: Miss Edna Precourt, Mrs. Clayton Stevens and Miss Jean Cahill.

Large numbers of volunteers went out for the Heart Fund collection on Sunday afternoon, Feb. 26, and the contributions in Wayland, Weston and Cochituate were all reported much larger than those of a year ago.

In Weston, where Mrs. David R. Lutkins was chairman, the Sunday collection was $3,017.42. Advance gifts of $1,040 brought the total up to $4,057.42.

Mrs. Allan R. Finlay, Wayland chairman, reported a Sunday collection of $1,141.15. Mrs. C. William Cheney, advance gifts chairman, reported additional contributions of $510.

Mrs. John B. Donner, Cochituate chairman, reported collections of $893.49. Benjamin W. Johnson III, mercantile chairman, reported an additional $70 from Cochituate business men, and Mrs. Rexford N. Moss, advanced gifts, turned in $39.

Thus the combined Cochituate and Wayland collection was $2,653.64, and the total Wayland-and-Weston contribution to the Fund was more than $6,700.

Both the Weston and Cochituate Branches of the Newton-Waltham Bank were opened on Sunday evening for the convenience of the collectors.

At Weston, where manager Richard F. Lincoln of the Bank has been treasurer of the Heart Fund collections for three years, coffee was served at a table decorated with red roses and white snapdragons. Mrs. Reginald W. Stevens contributed a cake. Miss Jean Cahill, Miss Edna Precourt and Mrs. Clayton Stevens of the Bank staff helped to tabulate the returns.

P. Russell Gordon, manager of the Cochituate branch, volunteered for tabulation work, as did Merton F. Gordon and Mrs. Arthur Acker, assistant teller, who doubled as hostess. Chief of Police Ernest H. Damon and patrolman Edward Burke stood by as protection.

Among those who served as Cochituate captains and committee chairmen:

Mrs. Harvey C. Newton, Mrs. George S. Brown, Mrs. John J. McCann, Mrs. Dana R. Thorpe, Mrs. Francis L. Fisher, Mrs. Elmer N. Peck, Mrs. Orville E. Bean, Mrs. Thomas Williams, George A. C. Keller Jr.

Benjamin W. Johnson III, John T. Tivnan Jr., George Lewis, Mrs. Rexford N. Moss, Mrs. Harold Berlind and Mrs. Angus Wilson.

New Civic Group Is Formed At Lakefield

WAYLAND — The Lakefield Civic Association held its fourth meeting on Feb. 24. Candidates for Selectman, John R. McEnroy and Archibald Cox, and candidates for School Committee, William A. Waldron and Charles W. Brennan, spoke and answered questions.

Membership in the Lakefield Association is limited to families who live in the Lakefield development, near Mansion Inn. Purposes of this civic association are civic and social, to get better acquainted with local government and Town officials. Officers are: Arthur J. McBay, president; Ernest White, vice-president; Mrs. Edward Lazarian, secretary, and Mrs. Howard McLeroy, treasurer.

TO CRIER READERS

SIGN HERE —

For One Year's Subscription to

The Town Crier

Published Fortnightly

NAME _____

NO. and STREET _____

POST OFFICE _____

Clip $2.00 to this Coupon and Mail to:

TOWN CRIER, 502 Boston Post Road, Weston
or TOWN CRIER, Wayland, Mass.

The Town Crier

Published Fortnightly by
TOWN CRIER, Inc.

Wayland, Mass.

TW 4-4290

Henry G. Pearson.....Publisher
Donald B. Willard.....Editor
Robert W. Schuette.....Gen. Mgr.
Wilbur L. Frank.....Treas.
William A. Waldron.....Sec'y.
Willard J. Frye.....Circulation Mgr.

STAFF

Dorothy Grannis Eleanor M. Pearson
Gloria Beutner Doris Fisher

Subscriptions:
Mrs. Geo. Withington EL 8-4823
General News:
Donald B. Willard EL 8-4343
Mrs. Richard W. Foster EL 8-4394
Mrs. Nathaniel Cannistraro EL 8-2129
Mrs. Maryel F. French TW 3-8810
Advertising:
Willard J. Frye TW 3-8389
James Dolan TW 3-1715
Staff Photographer
Stuart Harnish

The Crier does not assume financial responsibility for typographical errors in advertisements, but will gladly reprint the part of the advertisement in which the error occurred.

SUBSCRIPTIONS

A 12-month subscription to the Crier may be purchased by sending $2.00 to Town Crier, 502 Boston Post Road, Weston, with your name, street, and post office address.

CRIERS are also on sale at:

Marshall's Apothecary, Wayland Center
Gerald's News Agency, Cochituate
Kohler's Supermarket, 212 West Plain Street
Weston Pharmacy, Weston
Carver's, Weston
Foote's North Avenue, Weston

Entered as second class matter at the Post Office, Wayland, Mass.

WAYLAND — Pequod Lodge will have a ham and bean supper in Odd Fellows Hall at 6:30 p. m. Saturday, March 31, with a whist party at 7:45. The public is invited.

Telephones Disappear, The Imp Giggles, Man Regrets

Once upon a time there was a fellow in a suburb around here whose wife was carrying on a 40-minute telephone call about League of Women Voters business and not getting supper on the table, and he said to himself, "I wish the telephone would disappear into thin air," and it happened there was an imp out of a sherry bottle hanging around who overheard, and the next thing he knew, the telephone had disappeared into thin air, not, however, taking the wife with it.

Gratified, the man said, "Well, that's that, it's Fourth of July come twice this year," and the imp just giggled.

Drank Up Coffee

Unlike the electric lights around here, the telephone didn't come back in four or five hours. The man got his supper, served with sour sauce and pickles on the ice cream, and that was the last thing that went even reasonably right before the deluge.

At 9 o'clock 17 members of the League of Women Voters arrived in the flesh and also in a school bus, to take up in person the question of who'd be on the committee. They stayed until 11:30 drinking up all the coffee in the house, and the man had to wash the dishes and he didn't have anything to drink next morning except milk and he doesn't like milk.

Next morning, too, all the wives in town went to the Postoffice for the mail, and there they fell into conversation. None of your sissy conversations, either, that can be broken off in 15 minutes and resumed at leisure after the parties get home. These were intense, last-chance talks, in which everything had to be remembered. Not a floor in town was swept before noon.

When the children got home from school their ma's put them right on their little bicycles with notes for the neighbors. One tot had to ride six miles and then wait 30 minutes while the woman thought up an answer to whether it's better to serve company on paper plates or on china and take a chance on germs. Poor child didn't get home for hours, because she ran into a bicycle traffic jam, caused by other kiddies on similar errands.

Went Visiting

The little ones became confused, too, because in this intimate suburb none of the married women had square names like Mrs. John Doe. Every woman was known by her first name, as Marge, or Dot or Spike or Proxy or Pat or Mike or Posy or Beth or Alice or Butch or Kitty or Eleanor Doe, and some of the first names doubled up, so the messengers were riding off in all directions and recipients of some of the notes didn't understand what they were about but they entered the spirit of the thing and answered anyway, and thus a number of new and beautiful friendships were formed.

That evening everybody went visting, first sending husbands out by automobile to scout for baby sitters, and of course some of the husbands chose to sit with the baby sitters, not being chumps and realizing they were no longer on the end of a wire leash, but many came back and then went visiting, and the worst of these visits was that some were invited to stay all night, because there was no telling when there'd be another chance for a nice long talk.

On the second day all the wives in town began to talk about buying new typewriters, so everybody could write notes more rapidly, and our original hero, who had seven children, all of whom knew English, multiplied $169.98 by nine in his head and got an answer which caused him to cry aloud, "Oh, I wish the telephone would reappear out of thin air!" and luckily the sherry bottle imp was still hanging around enjoying the fun but getting tired of so much company, so he threw a switch and telephones came back and people didn't exactly live happily ever after but they got back to troubles they were used to.

The moral of this is, don't trifle with the League of Women Voters.

. . . . . D. B. W.

Letters to the EDITOR

To the Editor:

It occurs to me that some of our old friends in Wayland and Weston might like to hear of us and our doings, just as we like to read about them and their doings in your splendid publication. So here goes. And let me say that I believe in the old adage,—"Life begins at sixty".

Our little home is perched on a hill in the country, five miles from the city. From our front windows we see an arm of the Pacific, and beyond that the mountains of Mexico. Mary Jessie, or "Jerry", is well and happy, having completely recovered from a serious operation which was made about a year ago.

Jack Jr. is married and has a fine, healthy and handsome son, John Adams Patterson III, and he (the father,—not the baby) is a pilot for the Central California Airline, carrying passengers between Los Angeles and Mexico. I taught him to fly when he was a cadet in the C.A.P. at Framingham, and now he occasionally gives lessons to the old man!

Andy is also married (no children yet) and is a medical student at the University of Southern California. He is also a lieutenant, U.S. Navy, Reserve, and served as an ensign in the late war. He literally saved his ship during action off the coast of Japan, at the risk of his own life, and was promoted for his heroism.

Michael is a sophomore at San Diego State College. He is Rushing Chairman for his fraternity, Sigma Chi, is color bearer in the R.O.T.C., he stands six feet one (mostly legs) and is quarter-mile track champion of his Conference.

Last, and least, the old man. I spend most of my time at the typewriter, with occasional efforts at wood-carving and painting. I have had a few short "pot boilers" published, and now have two historical (no,—I didn't say "too hysterical) novels nearly ready for the printer.

All in all, we are a very happy family,—though we do miss Wayland and Weston, and our old friends.

Most sincerely yours,
Jack Patterson
5346 Orange Avenue
San Diego, California

To the Editor:

The School Site Committee wishes to thank the "Town Crier" for the excellent manner in which it publicized the whole school site question throughout these past 18 months.

We are sure that your constant and faithful reporting contributed materially to arousing and maintaining the interest of the Town's people, which reached such a wondrous climax on February 15 at the Special Town Meeting.

We fully realize that the success of the program was a co-operative effort among many agencies and methods of communication. Regardless of the reasons one may assign for the success, it was clearly demonstrated that the citizens of Wayland learned the problems, saw the solution, and took appropriate action to a far greater degree than any other town.

Thanks again to the "Crier" for its contribution.

Sincerely,
Bruce F. Kingsbury

Cochituate Men Honored

COCHITUATE—Fern A. Taylor was one of 20 Massachusetts leaders in 4-H work honored on March 8 at a meeting in Greenfield for outstanding leadership. He received the pearl clover for 15 years' service to 4-H club work, and Elmer Bigwood, also of Cochituate, received the alumni plaque given to former 4-H Club members who have contributed services to boys and girls.

Heating Homes Since 1876

FUEL OIL
AND
24-HOUR
OIL BURNER
SERVICE
DIEHL'S
AUTOMATIC — METERED
DEPENDABLE — DELIVERIES

Complete Heating Services
New Installations or Replacements
Modern Fuel Oil Budget Plan
CALL
WE 5-1530 OL 3-0170
F. DIEHL & SON, INC.
180 Linden St.
WELLESLEY, MASS.

WOODRIDGE
WAYLAND REAL ESTATE CO.
For information call WILLIS RYDER
EL 8-2181 or EL 8-4524

DEPENDABLE · INSURANCE · PAIGE · 1876
JOHN C. PAIGE & COMPANY
BOSTON
NEW YORK PORTLAND ATLANTA LOS ANGELES

Spring is just around the corner.
But the Best in New and Used Cars are AT the corner!
COCHITUATE MOTORS
Rt. Jct. 27 and 30 OL 3-7471
"Your Friendly Chevrolet Dealer for 18 years"

RED COACH
FARM MARKET
Open year 'round with a large variety of fresh fruits and vegetables from the country's best orchards and farms —
AT THE RIGHT PRICE!
8:30 A.M. to 7 P.M.
and Fridays 'till 9 P.M.

Colonial Tailors and Furriers, Inc.
CLEANSERS and DYERS
FURRIERS — MOTHPROOFING
TAILORING — PRESSING
We Call and Deliver in Weston and Wayland
TWinbrook 4-2696
413 BOSTON POST RD., WESTON CTR.

"QUOTABLE QUOTES"
"If you have property which represents a sizeable investment it deserves
A COMPLETE
SELLING JOB
by an organized, aggressive, competent office."
It is not too early to list your home for the active spring market. We have "live" buyers waiting.
JAMES T. TREFREY
Realtor
BOSTON POST ROAD
Opposite Red Coach Grill
WAYLAND, MASSACHUSETTS
Telephones: EL 8-7766 — TW 4-1300

Barb's Gift Shop
Distinctive Gifts For All Occasions
Original Hummel Figures — Italian Pottery
Tuscan English Bone China — Bavarian Shumann China
PAGE & SHAW — The Candy of Excellence
EVERYDAY GREETING CARDS
Our Easter Cards Are Now on Display
Make Your Selection Early!
452 BOSTON POST ROAD —:— WESTON 93, MASS.

1956 IS THE YEAR TO FIX!
Does your home need any of the following?
ADDITIONAL BATH? PLASTERING?
FOUNDATION REPAIRS? PORCH AND STEPS?
NEW ROOF? REMODEL ROOMS?
If so, see us for an easy to obtain, confidential
Home Improvement Loan
NEWTON-WALTHAM BANK and Trust Company
WAYLAND: 74 Main Street, Cochituate
WESTON: 458 Boston Post Road
Member Federal Deposit Insurance Corporation
HOURS: 8 A.M. to 2 P.M. Monday thru Friday

Weston's Caucus System Seems To Date From 1724

WESTON—Weston's custom of nominating Town officers at a caucus dates from 1724 in Boston, a Town with which Weston was closely connected in early days. Some of the story:

Weston, one of the oldest Towns in the Massachusetts Colony, should be proud of its history, "on account of the wisdom and discretion of the inhabitants in the management of its internal affairs."

Several times the State has commended the Town for the able administration of the Treasury department and for the careful work of the Assessors.

In 1637, at Town Meeting in Watertown, "the West Pine Meadows were allotted out to the townsmen, allowing one acre for each person and likewise for cattle. "These grazing meadows were along the river in the South and Southeastern part of what is now Weston. In 1638 it was ordered, "that the farm lands West of Stoney Brook shall be for a common for cattle, to the use of the Freemen of the Town (Watertown) and their heirs forever."

Farmers Precinct

Dissensions between the holders of allotments and the proprietors of the Farm Lands led in 1663 to re-surveying and plotting the region as the Farmers Precinct.

In 1694, the Farmers, to the number of 118, petitioned to be set off from Watertown, "because of the great distance of the Church and being obliged to go so far from home."

The Church was near the Cambridge line, a mile from the present Watertown Square; the old burying-ground can be seen near the cross-roads of Cambridge and Arlington Streets in Watertown.

As this appeal brought no decisions, the Farmers petitioned the General Court, and in 1698, the Precinct was granted permission "to build a church, to settle a minister and to appoint officers to transact and manage their affairs."

While the Farmers' Precinct now had a church of its own, supported a minister and was freed from church rates in Watertown, there were certain demands about highways and bridges, in which this westerly Parish was no longer interested.

In 1711/12 two petitions were drawn up, "praying that the Precinct be incorporated as a Town," and a committee of three, Capt. Francis Fullman, Lieut. Josiah Jones and Mr. Josiah Eastabroke, presented one to the Town of Watertown and one to the Great and General Court at Boston.

Paid For Bridge Upkeep

Watertown willingly granted that the Precinct should be a Township, with the proviso: "That the Farmers continue to pay a due share of the expense of maintaining the Great Bridge over the Charles River." This bridge is the one out of Watertown Square on the road to Newton; Weston paid its share until 1803.

On Jan. 1, 1712/13, the "Act of Incorporation of the Town of Weston" was passed by the legislature and signed by His Excellency Joseph Dudley, Esq., Governor.

Although the first volume of Town Record Books, 1713-1754, disappeared long ago, there seems no doubt that Town Meetings were held regularly during these 41 years, as scattered portions of Town Reports and documents relating to the choosing of Representatives to the General Court have been found among family papers.

John Adams Knew

The use of the Caucus preceding Town Meeting, by Weston voters, is probably an old custom. The method originated in Boston in 1724. In his Diary, under February, 1763, John Adams writes:

"This day learned that the Caucus Club meets in the garret of Tom Dawes, Adjutant of the Boston Regiment." And also, "the Town officers are chosen there before they are chosen in Town Meeting."

In several ways Boston and Weston, two colonial Towns, were brought into friendly relations: our ministers preached in Boston pulpits or opened sessions of the Legislature; Weston farmers and lawyers were Representatives and Clerks of Court, and important business men of Boston had been citizens of this country Town and held offices here. What would be more natural than for the two Towns to use the same customs in their governments? — E .F. R.

Local Women Attend Deanery Meeting At Wellesley, Feb. 20

WELLESLEY HILLS — Mrs. William F. Birmingham of Wayland, Mrs. Clement A. Dwyer of Cochituate and Mrs. John Lawless of Weston were among those who attended a luncheon meeting of the Parish Council Chairmen of Social Service from the Framingham Deanery Council of Catholic Women at the home of Mrs. Robert F. Leonard, 90 Seaward Road, on Feb. 20.

Mrs. Leonard, Deanery Chairman of Social Service, presided. She explained the procedure used by the Social Service Committee at St. Paul's, Wellesley.

Weston Square Dance At Country School, Mar. 16

WESTON—Calico skirts, blue jeans and sneakers will be high fashion on Friday evening, March 16, at another in a series of square dances sponsored by the Women's Community League of Weston for the benefit of their scholarship fund. This party will take place in the gymnasium of Weston's new Country School.

As before, Charlie Baldwin will be the caller, and promises fun for everyone. Fifth, sixth and seventh graders will dance from 7:30 until 9 and eighth through twelfth graders will join with the adults from 9 to 11:30 p. m. Fifth and sixth graders are urged to come alone or in groups, not with special partners. Mrs. John Chipman Gray is chairman of the Square Dance Committee.

New England Telephone & Telegraph reports it put $99,000,000 into new construction in 1955 and means to put in $110,000,000 worth in 1956.

Firemen Honor Tom Hynes For War Time Services

Wayland Firemen gave Postmaster Hynes a watch in recognition of his long service in the Department.

Left to right, front row: Frank Carter, Richard A. Howard, Clif Wedlock, Chief Clifton Haynes, Homer MacDonald, Mr. Hynes, Bob Whaley, Lawrence Ward, Al Lawrence, William Duggan and George Dickey. Back row, Charles Campbell, Roger Mills, Archie Carter, Tom Barr and George Shepard.

Weston Garden Club To Hear Talk On March 22

WESTON—Miss Brenda Newton will speak on "Garden Walks and Terraces" at the March 22 meeting of the Weston Garden Club, to be held at the home of Mrs. Howard M. Forbes, 87 Church Street.

Coffee will be served at 10 a. m. Hostesses will be Mrs. Alfred Ewer and Mrs. Parker Harrison. Mrs. Merton Williams, president, will call the business meeting to order at 10:30 and Miss Newton will speak at 10:50.

During the past six years the Wayland Board of Health has supervised the removal of 49 dwellings declared unfit for habitation.

The late Calvin Coolidge, they say, used to commute between Boston and Northampton on the railroad line which runs through Wayland and Weston.

* * *

A local cynic says birds don't care anything about peeople, but just hang around them for what they can get out of them.

Sat., March 17

Rummage

SALE

First Parish Church, Wayland

Call Proxy Smith for Pickup

EL 8-2039

Open Wed. and Fri. nights until 9:30, other days 9:30 to 5:30
Beginning March 26, we will be open every night until Easter

* * * *

COME VISIT ME NOW IN BUNNYLAND

I'd love to talk to YOU, so come on kiddies and visit me in our enchanting bunnyland, second floor.

Grover Cronin

WALTHAM, MASSACHUSETTS

* * * *

Closed Saturdays at 5:30

ALLEN'S COUNTRY STORE

Route 20 — South Sudbury

S. S. Pierce Fine Foods - Antiques - Gifts

Want to Mail Your 35MM Kodachromes?

Want to post your 135 and 828 Kodachrome films as soon as finished and have them returned by mail all processed? You can — by writing or calling for POND'S mailing bags. Mail the film to us in our bag and POND'S will return them to you by mail as soon as processed. An envelope is provided for sending the processing fee. Or, if you wish, charge it to your account.

POND'S

Camera & Frame Shop

61 Central St., WEllesley 5-4456

NOW IS THE TIME!
Spring and Summer Have Arrived
at
E.V.E.

Do come in to see us

Bathing Suits *Cocktail Dresses*
Street Costumes *Evening Dresses*

MONUMENT SQUARE —::— CONCORD, MASS.

MacRae Furniture

Early American PINE MAPLE CHERRY Colonial

Open Monday through Friday 9 A.M. to 9 P.M., Saturday 9 to 6

BOSTON POST ROAD SOUTH SUDBURY HI 3-6449

Terrific New Fords!
Specific Used Car Values!

'56 **FORD** Ranch Wagon, Low Mileage	$2195
'55 **FORD** Victoria	$1995
'54 **FORD** Club Tudor	$1195
'55 **FORD** Tudor	$1395
'53 **DODGE** 2 Door	$895
'52 **PLYMOUTH**	$695

Local Representative — WILLIAM L. CAFFREY — EL 8-4396

CORCORAN'S

Two Locations:
475 Washington St.
Wellesley
Worcester Turnpike
Wellesley

Call WE 5-6190 for a Demonstration

DO IT TOGETHER IN 1956

Paint the Kitchen and Bathroom Walls and Trim — Insulate the Unfinished Attic — Erect that Garage or Carport
Make that Outdoor Fireplace and Picnic Table — Build that Playroom or Bar in Your Cellar

FOR PLANS — SUGGESTIONS and SUPPLIES

PLEASE CALL **B. L. OGILVIE & SONS, Inc.** TW 4-1265 or TW 4-1266

39 WARREN AVENUE, WESTON BLUE TRUCK DELIVERIES SINCE JULY 8, 1919

"Keeping Store" Teaches Kids Arithmetic And Values

3rd Graders Visit Bottling Plant

What trip does the milk take before we drink it in our cafeteria? The pupils in Mrs. Alice McIntosh's and Mrs. Selma Steinberg's Happy Hollow third grades know the answer to this question, because of their trip to the Scaltest bottling plant in Newton.

Upon arrival at the plant the children were divided into three groups, each with a guide who showed them the processes involved in pasteurizing and homogenizing milk and in making, waxing and filling the cardboard milk cartons and sterilizing the bottles. Everyone was impressed with the method employed in filling and capping the bottles.

Following the tours the three groups met for a question and answer period, during which time the children enjoyed chocolate milk.

Washington - Lincoln Day At Happy Hollow

The third grades of Mrs. Alice McIntosh and Mrs. Selma Steinberg presented a Washington-Lincoln program in the Happy Hollow auditorium Feb. 13.

Michael Mosher, Sethaly Johnson, Katy Driscoll and Donald Fye were the announcers and each narrated an important event in the life of the two men. As the narration was taking place an almost life size illustration of the event, drawn by the children in class before the program, was presented to the audience.

The program ended with an appropriate selection of patriotic songs, led by the third grades.

Happy Hollow Grades To Give "Peer Gynt"

Mrs. Eva Gately's fifth grade and Mrs. Florence Shohl's sixth grade at Happy Hollow School have embarked on a dramatic project to be presented in early April. The writing group, composed of Mary Souder, Frances Kelly, Karen Fisher, Kathy Zocchi, Eric Kather, Jacqueline Pelletier, Stephen Waitkunas, Judith Pratt and William Haus, are adapting Ibsen's "Peer Gynt", which will be given as a musical play using Grieg's original music, augmented by Norwegian folk music.

Mrs. Lucy Parker, instrumental music instructor, is aiding the student orchestra, while the song and dance portions are being supervised by Mrs. Pauline Radford, vocal music teacher, and Miss Marjorie Ball, physical education teacher.

Center School Council Sets Up Committees

The following committees were formed at the Feb. 29 meeting of the Center School Student Council:

A Rules Committee—To formulate rules of behavior to guide children on the way to and from school and while at school. Members of this committee are Susan Campbell and Janice Fredrickson, co-chairmen; James Hill, McEwan Perkins, Jacqueline Perkins, Noble Barker and Christopher Lincoln.

A Diet Committee—To dramatize, through an experimental approach, the children's need for a balanced diet and, in particular, proper lunches. Gerard Fox is chairman of this committee, made up of Arthur Waldron, Joan Morrell, Henri Mayer, Elizabeth Roehrig and Elizabeth Stokey.

A Newspaper Committee — To get out a periodical covering Center School activities and to give expression for the creative writing efforts of the children. Douglas Hall and Robert Paine are co-chairmen of this committee, which includes Sarah Gregory, Martha Sampson, Paul Scovill, Donald Cassidy, Marylin Lord, Eric Blomberg and Roger Osmond.

A History Committee—To use the resources of local historians in collecting items for use in school. Elizabeth Baldwin and Ann Kearsley are co-chairmen of this group, which includes Dale Ferguson, Ross Mayberry, Susan Cannistraro, Martin Benjamin, Diane Christensen, Will Brown, Lois Calzini, Julie Horvath, Thomas Martin, Paul Scanlon and George Poutasse.

6th Grade Attends The Stone's Bridge Hearing

(Photo by Joan Morrell)

Mrs. Mabel S. Draper, retired Wayland teacher and student of local history, shows Center School pupils Old Stone's Bridge, damaged in the floods, and explains why there's a movement to have it preserved.

Through the cooperation of James DeNormandie, Representative of the Wayland District, James Murphy's sixth grade boys and girls of the Center School were invited to attend the public hearing before the House Ways and Means Committee on Bill No. 2137 at the State House. This bill pertains to the restoration of Old Stone's Bridge of Wayland, Mass.

When the class arrived at Boston, they received a cordial welcome from several Wayland citizens. Mrs. Catherine Dik, Mrs. Bernice Lyford and Frank S. Tarr represented the Historical Society, the D.A.R. and the Town Selectmen.

The children heard the local Representative speak in favor of restoring the historic bridge. The only opposition was from the spokesmen of the State Department of Public Works, who said funds were not available for such a project. Frederick G. Perry Jr., chairman of the Wayland Planning Board, spoke in favor of the bill.

On their tour through the State House, the children visited the House of Representatives, where they saw paintings done by the Governor's father. After a visit to the Hall of Flags, they enjoyed their noon lunch. Following lunch, the group visited the Governor's chambers, where they had an opportunity to sit in the Governor's chair, see the Council room, and meet the Governor's secretary. The class then returned to the bus and sang songs on their way home to Wayland.

The trip stimulated the sixth graders to do research and make a study of the procedure followed by local Selectmen when introducing a bill. Thank-you letters were then sent to James DeNormandie for the invitation to be his guest at the hearing.

April Assembly Planned By H. H. Second Grades

The second grades of Mrs. Terri Finn and Mrs. Ann Hartig at Happy Hollow can be found in the auditorium rehearsing an assembly program for next month. Easter will be their theme and the pupils will use original "bunny" masks they are making especially for the program.

Following the recitation of the Twenty-Third Psalm and the Lord's Prayer, the remainder of the program will be led by Robert Goodhue, Leslie Fischer and Lloyd Osborn, pupils in the second grades.

Fourth Graders Enter Posters In Contest

Cheryl Gallagher, Richard Miller, Maureen Carroll, Cynthia Rossborough, Roger Carter, Betty Turner, Elaine Parker, Tommy Hall and Karen Zaniboni, all pupils in Miss Patricia Dalton's fourth grade at Happy Hollow, have entered the "Be Kind to Animals" poster contest sponsored by the American Humane Society.

The posters will be on display in the windows of Filene's and Jordan Marsh in Boston sometime during the month of March, and final awards will be announced during the week of May 6.

Imagination Helps In 1st Grade Plays

For part of their afternoon activities, Mrs. Priscilla Trieb's Cochituate School first graders have been acting out simple plays. One child who has a story in mind, counts out how many people he will need. He takes this group aside, tells them the story and "directs" their action. No actual lines are learned, but each child knows when he appears and what he is supposed to talk about.

When the play has been practiced several times, it is acted for the rest of the group. A few simple props or costume suggestions are used, such as an apron for "Mother" and a feather for an Indian, but imagination supplies most of the costuming.

The boys and girls work out variations of stories from their first grade readers or parts of other stories they know. Exploits of Davy Crockett are popular. They also like such old favorites as "The Three Bears."

This type of activity gives the children an opportunity to work together in small groups under as much pupil guidance as possible. They also gain experience in speaking informally before a group.

Store In Second Grade Teaches Value Of Money

The boys and girls of Mrs. Mary Reynolds' second grade have established their own grocery store in the class-room and voted to call it Our Country Store.

The children brought empty boxes and cartons and priced them according to what they thought the correct price should be. The class discussed the prices and decided that their store would soon go out of business, because many of the articles were much higher than those in other stores. A committee was organized to act as "shoppers" and compare their prices with those in the local grocery stores. As a result the goods are now priced in line with those in local stores.

The purpose of Our Country Store is to help the boys and girls learn the value of money and learn to make change. One child acts as shopkeeper and rings up the sales on a toy register while other children act as customers.

Third Grade Finds Out About Textile Fabrics

Recently Miss Justine Cavanaugh's third grade in the Cochituate School started a unit on clothing. This particular area offers a variety of activities and attempts to give each child an understanding of the importance of clothing in the world about him.

The class has studied various materials such as cotton, wool, silk, linen, rayon and nylon, with emphasis on the raw materials and the uses of the fabrics.

Art, spelling, English, writing, science and even arithmetic are involved in the study of clothing. The pupils have their own loom in the class room and each child has done some actual weaving. Materials have been introduced and stimulating discussions have resulted. Committees have been formed and projects have been initiated.

The children decided to make puppets from various kinds of materials. As a result of this interest they are now planning their own puppet show, designing a bulletin board illustrating the various materials, and some pupils are writing original stories and poems.

Grocery Store Hums In H. H. 1st Grade

Each morning the Happy Hollow Grocery Store located in Miss Katherine Barron's first grade bustles with activity.

The class has become familiar with brand names and prices and is learning arithmetic by making change. In their discussions they have formulated rules to help them become better citizens and more polite customers.

Do you have your shopping done for the week? The first grade offers excellent service and a price that is right.

Special Purpose Loans
$350 to $1,500
Prompt, Confidential Service
Cash in 12 Hours
- Loans to home sellers. No monthly payments; repay after you sell
- Loans to heirs and persons awaiting settlement of estates. No monthly payments; repay after estate is settled
- Loans on automobiles, flexible payment plan
- Temporary second mortgages to home owners

Cochituate-Wayland Loan Company
ROUTE 30, COCHITUATE, MASS.
OL 3-3181

HAROLD J. LUNDY
Westway Road, Wayland, Mass.
EL 8-4361
EXCAVATING AND GRADING
GENERAL CONTRACTING
Estimates Without Obligation

WHATEVER IT CALLS FOR
A new wonder drug . . . or one as ancient as Pharmacy itself — whatever ingredients your prescription calls for, we can fill it exactly as ordered and with all the speed permitted by professional skill. For our Prescription Laboratory is fully stocked with fresh supplies of quality drugs — well over 2,000 of them—all orderly arranged to put your prescribed drugs at the finger-tips of our pharmacist.
WESTON PHARMACY
The Rexall Store
F WARREN EATON, REG PHARM.
TEL TW 4-3875 297 BOSTON POST RD.
WESTON

Daniel H. Sheehan
Real Estate
ELmwood 8-2579
LISTINGS WANTED

Post Road Liquors
O'Connell Brothers, Incorporated
Imported and Domestic
WINE and LIQUOR
STATE ROAD EAST
WAYLAND, MASSACHUSETTS
Delivery Service EL 8-4300

Kohler's Super Market
(under new management)
FINE WINES AND BEER
MEATS and GROCERIES — FRUITS and VEGETABLES
Open Daily, Evenings and Sundays
Free Delivery
We give Green Stamps in Groceries
212 West Plain Street, Cochituate OL 3-9879

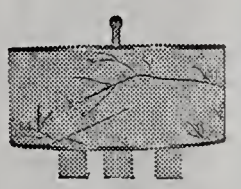

PATTI BROS.
504 MAIN ST., WALTHAM
TW 3-3968
Specializing in Lamp Remounting and Vase Mounting
The Finest in Lamps and Lamp Shades

GEORGE SHEPARD
BOSTON POST ROAD
WAYLAND, MASS.
Mobilgas Mobiloil
Recharging Accessories
Batteries
RENTALS MOBILUBRICATION
EL 8-2291

BUY DOG FOOD IN QUANTITY AND SAVE
25 lb. or 50 lb. Bags of Ken-L-Biskit or Ken-L-Meal
Gaines Homogenized Meal Kasco Meal and Pellets
Warner's Meal and Kibble
Quaker City, Life and Warner's Beef and Horsemeat
Spratts and Warner's Dog Biscuits in Bulk
Pokonoket Kennel Shop
BOSTON POST ROAD SO. SUDBURY HI 3-2351
Open Every Day 9 A. M. to 8 P. M.

LESLIE T. HASKINS, Inc.
Oldsmobile --- Rocket Headquarters
for Weston, Wayland and Wellesley
Try us for a Used Car Buy!
467-469 WASHINGTON STREET
WELLESLEY 81, MASS.
WE 5-4850 WE 5-4851

Wayland Votes New School, Big Budget And Water Taxi

WAYLAND — Wayland voters passed a million-dollar budget, voted $600,000 for a 14-room elementary school on Claypit Hill Road and raced through much other business at regular and special Town Meetings held at the High School on March 7. More than 400 attended.

Although there were a few conflicts of opinion, in general there was great unanimity. Most of the articles in the long warrant went through without opposition.

Time Ran Out

At the end, time ran out and consideration of the last nine articles, all dealing with rezoning, was postponed until March 15.

Here's what they did:

They accepted a report calling for kindergartens in the school system, although the actual establishment will have to wait for new facilities and for appropriations.

They amended the wage and salary classification plan to provide improved hours, pay and working conditions for Town employees.

They adopted a budget of $1,086,909. This budget includes substantial pay increases for Wayland school teachers.

They voted to have four full time firemen on duty in the daytime, on weekdays. In recent months, it was explained, so many call firemen have been working out of Town there has been almost nobody to answer alarms. The Finance Committee recommended putting on two permanent men. Francis J. Hartin of the Fire Department offered an amendment to make it four, for $12,000 instead of $6,000.

Chairman Robert M. Morgan of the Finance Committee opposed the amendment. Newly elected Selectman John R. McEnroy favored it. By standing vote, 249 to 168, the amendment was passed.

They voted not to distribute copies of the Town Report to everybody, but to have them available for those willing to come and get them. They also voted to jack up the Town Report editorially, with graphs, pictures, colors, condensation and general improvement in readability.

This departure from tradition drew some criticism. Mr. Dominic Anzivino spoke of "a picture book". After an argument, however, it was settled that all pertinent material would continue to be printed.

They voted $8,000 to settle the main drain problem in Cochituate.

Special Town Meeting

At 9:37 the Annual Town Meeting was adjourned and the Special Town Meeting was called to order. This session voted $600,000 for the new Claypit Hill Road school and $25,000 for plans for another 14-room school off Loker Street. Allan R. Finlay, chairman of the Building Committee, said they hoped to have the first school ready by Spring of 1957, the second by September of 1957.

The Special meeting took about 20 minutes.

Back in the regular meeting at 10 o'clock, they voted a committee to study a way to raise Pelham Island Road out of the flood plain. After a statement of how Pelham Island, with 62 residents and 13 houses, is cut off by floods, the Town voted to provide fire protection and boat taxi service during high water.

How the fire protection and the boat service were to be arranged was to be studied.

They voted down a proposal to study the idea of having outside experts re-assess all the property in Town.

They adopted an enabling Article amending the zoning by-laws. Then they voted down, 86 for and 65 against (two-thirds needed), a proposition to rezone for business nine acres of cornfield between Pelham Island Road. It was represented that no specific development of the area is contemplated, and that it would be better to wait until a customer comes along.

At this point it was late and people were going home, so the meeting was adjourned for a week.

WAYLAND—A hearing on the proposed zoning changes was held by the Planning Board at the High School on Feb. 20. Attendance was 100.

The Wayland Vote

	Prec.1	Prec. 2	Tot.
MODERATOR			
Howard S. Russell	1190	1023	2213
TOWN CLERK			
Leila Sears	1183	1029	2212
SELECTMAN			
Archibald Cox	852	416	1268
John R. McEnroy	455	846	1301
TREASURER			
Dorothy S. Damon	1160	1012	2172
TAX COLLECTOR			
Theodore Harrington	1167	1080	2247
BOARD OF PUBLIC WELFARE			
Carlisle D. Scotland	856	638	1494
Joseph F. Laughlin	359	581	940
SCHOOL COMMITTEE			
William A. Waldron	815	671	1486
Charles W. Brennan	477	529	1006
ASSESSOR			
William C. Lewis	1133	1033	2166
WATER COMMISSIONER			
Fern A. Taylor	1149	1038	2187
LIBRARY TRUSTEE, 1 Year			
Egon Weiss	1076	937	2013
LIBRARY TRUSTEE, 3 Years			
Helen C. Morgan	1026	890	1916
William R. Hulbert	844	641	1485
CEMETERY COMMISSIONER			
Ralph H. Yetton	1138	980	2118
TREE WARDEN			
Charles L. Fullick	1126	1032	2158
BOARD OF HEALTH			
Norman G. Fair	786	452	1238
Dr. David R. Corey	502	798	1300
PARK COMMISSIONER			
Thomas F. Murray	1119	1072	2191
ROAD COMMISSIONER			
Ronald S. Campbell	1117	1001	2118
PLANNING BOARD, 2 Years			
Bruce F. Kingsbury	823	590	1413
Edward A. Veno	452	610	1062
PLANNING BOARD, 5 Years			
George F. Bowers Jr.	1137	970	2107
COMMISSIONER OF TRUST FUNDS, 1 Year			
Allan R. Finlay	1071	928	1999
COMMISSIONER OF TRUST FUNDS, 3 Years			
Thomas B. Gannett	1084	920	2004
CONSTABLES (Seven Elected)			
Maunsell B. Babin	920	635	1555
George J. Butler	964	806	1770
John P. Butler	957	863	1820
Ernest H. Damon	1101	964	2065
Philip R. Gladu	938	882	1820
Richard A. Gladu	889	865	1754
Thomas F. Linnehan	1088	888	1976
William R. Gauthier	354	421	775
Robert L. Groton	419	681	1100

Total registration for the election was 1902 in Precinct 1 and 1999 in Precinct 2. Ballots cast numbered 1319 in Precinct 1 and 1281 in Precinct 2.

Caucus Candidate Is Law School Professor

Richard H. Field

WESTON — Richard H. Field, Caucus candidate for Selectman at March 19 election, was born in Phillips, Me., May 29, 1903, attended the schools there, went to Phillips Exeter Academy for three years, graduated from Harvard cum laude in 1926 and was graduated from Harvard Law School magna cum laude in 1929.

After private practice of law in Boston, he entered Government service during World War II. For three years he was General Counsel for OPA in Washington. Since December, 1946, he has been a professor at Harvard Law School. He has also taught at the University of Texas Law School and at the Salzburg Seminar in American Studies at Salzburg, Austria.

For 23 years he has lived at 74 Sudbury Road, in one of the first so-called modernistic houses to be built around here. He has served six years on the Weston Finance Committee and has been chairman for the past two years.

Mr. Field was married to Caroline Crosby of Minneapolis in 1930. They have three children, a married daughter living in Concord, a daughter doing graduate work at Radcliffe and a son who, after attending Weston High School, is now a senior at Phillips Exeter.

Candidate O'Brien Was With the State Police

John S. O'Brien

WESTON — John S. O'Brien, running for Selectman on nomination papers, lives at 196 South Avenue. At present he is on leave of absence from the Eastern and Pennsylvania Greyhound Lines operating division, while he runs a four-bus school bus contract with the Weston School Department.

Mr. O'Brien, who is 39, was born in Concord. He was graduated from the Concord public schools and from the Greyhound Safety and Technical School at Cleveland. For a time he was with the Massachusetts State Police, and he was also associated with the Boston, Worcester and New York Street Railway.

He has lived in Weston 12 years, and he and Mrs. O'Brien have two sons. He says he has always been interested in the growth, development and management of the Town.

Oops!

By error, the Crier reported a special ticket price for children aged "3 to 12" at the coming Vokes presentation of "Mrs. McThing". It should have been "7 to 12". It isn't a matter of money. The Vokes management just thinks children under 7 might not be old enough to appreciate the show.

In Back of Every TV REPAIR

CODE OF ETHICS

We are pledged to:

- Use top quality products
- Provide prompt service
- Charge fair prices
- Perform only authorized work
- Employ only qualified technicians
- Use reliable test equipment
- Honor parts warranties
- Advertise truthfully
- Itemize all bills
- Protect customers' property

OUR CODE OF ETHICS . . .

your assurance of superior service on any make of TV set! And our qualified technicians use RCA Tubes to restore your set to top quality condition.

WHELPLEY RADIO SERVICE

Radio - Television Appliances

Tel. TWinbrook 3-5992
478 BOSTON POST ROAD
WESTON, MASS.

WE USE RCA TUBES

TORO Power Mowers

We Accept Trade-Ins

B. R. PARKER

450 Boston Post Road TW 4-1392 Weston Center

Edward A. Veno, Realtor and Builder

Weston, Wayland, Sudbury

ELmwood 8-4501

TWO CONVENIENT OFFICES

MAIN OFFICE — 34 MAIN STREET

Hours — Monday thru Friday 9 a.m. to 3 p.m.
Friday evening 6 p.m. to 8 p.m.

BRANCH OFFICE — WORCESTER TURNPIKE AT WETHERSFIELD ROAD

Hours — Monday thru Friday 10 a.m. to 5 p.m.
Friday evening 6 p.m. to 8 p.m.

Complete Banking Service, Drive-up Window and Parking at this office

NATICK TRUST COMPANY

Member Federal Deposit Insurance Corporation

Now On Display!!

1956 CHEVROLET

9 Passenger Station Wagon

Also a Full Line of 2 and 4 door Wagons in Both 6 and 8 Cylinders

22 Distinctive Colors to Choose From

FOR A TOP DEAL AND TOP SERVICE SEE

WEST END CHEVROLET

866-870 MAIN STREET — WALTHAM

Call TW 4-9000

Ask for Bill Chase or Monny Babin

H. B. KNOWLES Inc. . . . *for "Johnny-on-the-Spot" SERVICE!*

ROUTE 126, SOUTH LINCOLN

TELEPHONE CLearwater 9-8223 — DAY OR NIGHT

BUDGET SERVICE PLAN

24 Hour Oil Burner Service

BY OUR OWN TRAINED SERVICEMEN

(On Call 24 Hours a Day — 12 Months a Year!)

FREE! *Oil Burner Efficiency Test!*

Learn if your present unit is yielding a correct ratio of heat for the amount of fuel consumed.

ESSO HEATING OILS

Automatic Degree Day Deliveries by our own fleet of modern tank trucks

WESTON HIGH NOTES

Mr. Julius H. Mueller, principal, attended the 40th annual convention of the National Association of Secondary-School Principals in Chicago from Saturday, Feb. 25 to Wednesday, Feb. 29. The meeting of this group, which is a department of the National Education Association, drew principals from all over the country, and featured some well-known speakers, some challenging ideas, and excellent performances by music and dance groups from nearby high schools.

Notable among the first was the banquet speaker, William L. Shirer, author and comentator, who addressed the group on "The World Today". Leo Durocher, big league baseball figure, spoke at the General Session on Wednesday.

* * *

High school classes from grades 8 through 12 attended an assembly on Wednesday morning, Feb. 29, to hear four seniors report on their experiences at Boys' State and Girls' State and the United Nations. Owen Connolly, who attended Boys' State at the University of Massachusetts in Amherst, and Suzanna Wilson, who attended Girls' State at the Bridgewater State Teachers College, gave interesting and lively accounts of their week's close-up of governmental processes last June.

Anna Melone and David Donaldson, who visited the United Nations last October, gave enthusiastic accounts of their experiences.

* * *

On Wednesday, Feb. 29, the Senior Office Practice Class took a trip to the John Hancock Building in Boston to observe the working conditions in a large organization, and to learn about the use of machines in big business. Girls making the trip were Elizabeth Stewart, Patricia Cusumano, Priscilla Colter, Donna Cugini, Arlene Barbotti and Sandra Akers. They were accompanied by Miss Thelma Caram, teacher of commercial subjects.

* * *

The faculty, the administrative staff, and all of the working personnel of the school were present on Wednesday afternoon, Feb. 8, to welcome and to meet individually our new Superintendent of Schools, Dr. Anthony G. L. Brackett, who assumed office March 1. A reception with refreshments was held in the cafeteria at 2:45. The group was addressed briefly by Mr. Robert Carini, President of the Teachers' Club, by Mrs. Edward W. Marshall of the School Committee, and by Dr. Brackett. A social hour followed, during which each staff member had the opportunity to meet Dr. Brackett personally.

* * *

Forty-two students of Mr. John W. Zorn's Speech Arts classes and the Announcers' Club went on a field trip on Friday, Feb. 3, accompanied by Mr. Zorn and Dean Proctor. They visited the studios of stations WBZ, WORL and WHDH.

* * *

Twenty-five students from grades 8 through 12 had the opportunity to visit the Sylvania Electric Products, Inc. on Thursday, Feb. 9. This was a carefully prepared visit, designed to acquaint potential engineers and scientists with the kind of work involved in electronics engineering and with the preparation needed to work in this field. The program included discussion of the work of the laboratories, a sound film and a demonstration of the principles of radar, and a tour of the plant labortories.

Students were welcomed by Dr. O. G. Haywood, Laboratories Manager, and were accompanied on the trip by Mr. Wallace W. Sawyer, Chairman of the Science Department.

* * *

The fourth of the series of vocational conferences at the High School, sponsored by Northeastern University, was held on Tuesday morning, Feb. 14. Dr. Arthur W. Leighton, Professor of Engineering at Tufts University, addressed students on the career of engineering. Mr. Frederick T. Bryan, Associate Professor of Marketing at Boston College, spoke to another group about careers in advertising, marketing and selling. Mr. Marchant Eldridge, Employment Manager of the New England Mutual Insurance Co. had as his topic the question, "Girls, what does business offer you?" All students in the tenth, eleventh and twelfth grades had the opportunity to attend one of these conferences.

Weston Students Win Science Prizes

Left to right: Lars Rydell, Eleanor Tomlinson, Alice Hawkes, Malcolm Oliver, Whitman S. Browne, Jr., Peter Hanson, Carl Peter Rydell, Frederick Johnson, Edward Hawkridge and Wallace W. Sawyer.
(Photo by Stuart Harnish.)

WESTON—A special awards assembly was held in the gymnasium of the high school for grades 7 through 12 for the presentation of nationally recognized prizes in the fields of science and of industrial arts on Dec. 22.

A national second prize award was given to Peter Hanson by Mr. Whitman S. Browne, Jr., of the Ford Motor Co., which is the national sponsor of the Industrial Arts Awards. Peter was one of four local certificate winners who submitted their projects to the national contest in Dearborn, Michigan. He was given a check for $80. Other national contestants, who received participation pins, were Eleanor Tomlinson, Lars Rydell and Alice Hawkes, now a student at Concord Academy. Ford dealers from Watertown, Wayland and Waltham sent representatives.

A national contest winner in the field of science was Frederick Johnson, now preparing for the Naval Academy at the Bullis School in Silver Springs, Maryland. Frederick was three times a science fair winner on the local level, and twice on the state level. His project, "Carbide precipitation and intergranular corrosion of stainless steel", was the one that won for him the national prize, a check for $100. Carl Peter Rydell was also awarded a prize, this one on the area level. He was given a $25 bond for his work on a project "Star Hemispheres."

At the presentation ceremony Mr. Edward Hawkridge of the American Society of Metals spoke to the students about America's urgent need for trained scientists. Following that, Mr. William W. Sawyer, who is the Chairman of the Science Department at the Weston High School and also a representative of the National Science Teachers Association, made the presentations. This was the last of a number of such presentations that Mr. Sawyer has been making to students in this area. The contest was sponsored jointly by the American Society for Metals and the National Science Teachers Association.

Marjorie A. Benedict of the senior class is one of the semi-finalist candidates for a General Motors Scholarship for 1956. One hundred such scholarships will be awarded on the basis of high academic standing.

* * *

The eight students who, by writing competitive essays, won trips to the United Nations last Saturday, reported a highly successful experience, topped by the fun of a visit to Radio City Music Hall. They had an opportunity to sit in on a meeting of the Trusteeship Council where the proceedings were being translated and broadcast simultaneously in five different languages, and were taken on a conducted tour of the entire building. The group was accompanied by Mr. Julius Mueller, Principal, and by Mr. Charles Cummings, Head of Guidance and teacher of Modern Problems.

* * *

Winning essays were written by Stuart Harnish, Joseph Wager and Robert Walsh from grade 11; by Judith Sherman, Deborah Williams and John Wyman from grade 10; and by Thomas Kelley and John Reissner from grade 10. Four near-winners who qualified to go as alternates were Eleanor Farrar from grade 11, Eleanor Barbetti, and Philip Mueller from grade 10, and Marilyn Mooers from grade 9. Entries were judged on sincerity and on aptness of thought.

The Massachusetts Heart Association reports that science is really getting somewhere in the fight against heart disease. Many forms of the disease can now be checked or cured, it says.

CLASSIFIED ADS

Classified ads are 3c per word rounded off to the nearest 5c, paid IN ADVANCE with copy. Minimum charge, 50c. Scotch tape coins to your copy and mail or bring to TOWN CRIER, 502 Boston Post Road, Weston.

FOR SALE: Fireplace wood, all hardwood, well seasoned. Call mornings or evenings. J. C. Walker, Wayland. EL 8-2368.

BABY SITTING wanted by Weston mother, evenings. Call TWinbrook 3-0093.

SECRETARIAL SERVICE at an hourly rate. Please call OL 3-7247 or OL 3-7771.

FOR SALE: Combination circular Band Saw and Buzzplaner, some lumber, $200.00—also small Neptune outboard motor, $25.00. Call after 6:00 p.m. or Saturday. HIlltop 3-6369.

FOR RENT: Garage Stall $5.00 per month. Rear 476 Boston Post Road, Weston. Inquire Barber Shop or call TW 3-0911 after 6:30 p.m.

WANTED: Reclining stroller; large tricycle; child's tractor or car. ELmwood 8-2975.

FOR SALE: Pink nylon net evening gown, size 11, excellent condition, worn only once. ELmwood 8-2403 after 6:00 p.m. .

ONE 4-DRAWER Letter File Cabinet wanted, wood or steel. Phone ELmwood 8-2409.

SEWING, ALTERATIONS and mending done at home. Call TW 4-1504. 10 Woodward Lane, Weston.

1955 FORD: Customline V8, Fordamatic, 4-dr. Radio and Heater. Only 14,000 miles. Clean and in excellent condition, $1575.00. Call OLympic 3-6827.

I HAVE A typewriter in excellent condition to sell. Call TW 4-0491.

WANTED: A Piano in good condition—either baby grand or upright. ELmwood 8-2476.

FOR SALE: 1 pair Skies. Good condition. Call ELmwood 8-2241.

FOR SALE: Cow Manure. Schofield Farm. ELmwood 8-2503.

ON CAPE COD: Choice Falmouth site, hillside view, fine section, 9 rooms, 3 baths. Forced hot water, oil fired, baseboard radiation. Delightful all-year living. Beach right. Custom built 1952, $45,000. Sacrifice at $35,000. Executive transfer. Owner. Write Box C 100, The Town Crier.

DRESS, COAT, Suitmaker, Alterations. Mrs. E. Dolan, 36 Stonebridge Road, Wayland. OLympic 3-1576.

Gifts & Greetings
for You — through
WELCOME WAGON

from Your Friendly
Business Neighbors
and Civic and
Social Welfare Leaders

MRS. ALLEN REED

TW 3-8780

MRS. RICHARD A. HOWARD

OL 3-2635

L. DAVENPORT BOYD
REALTOR ... Weston
BY THE TOWN HOUSE
21 years of service to Wayland & Weston

TW 3-4500

Our years of experience dealing in Weston and Wayland properties qualifies us to act as your Real Estate Councillor and to give you the type of help you need when you purchase a home. We can serve you equally well in helping you solve your insurance problems.

Spring Flowers to Say Your Every Thought

Jonquils, tulips, snapdragons, iris, freesia — every one fresh and beautiful. Tell those you love how you feel — in sorrow or in joy — they'll remember you. Always a fine selection.

Fraser's FLOWERS

Rep. James DeNormandie

When Mr. James Murphy and Mrs. Reta Hubler brought the 6th grade of the Wayland Center School in to the State House for the hearing on the Stone Bridge, we had a truly effective example of a civics class at work. The class had previously visited the bridge, read about it and knew its history, and had come to see how the Legislature learns the facts before it decides the merits of the proposed bill.

The class heard the arguments in favor and the one argument against—that what we ask may be beyond the scope of the Hurricane Relief Act of 1955 and require funds from another source. These boys and girls now have a good picture of some of the steps necessary before a bill becomes law.

The Committee, too, enjoyed their visit, for they were an attentive and orderly group. No report has been given on the bill as yet.

It seems to me that if the towns of Wayland and Framingham provide the land takings that are necessary, it is just good common sense to locate the new bridge properly from the point of view of today's traffic needs. I feel that this is a more important traffic link than many realize. The bill also provides for an adequate floodway at the westerly end of the old bridge which will stop the flooding of Saxonville. It was gratifying to have all the splendid support that turned out at the hearing.

* * *

I feel strongly on another bill that was heard before the Committee on Education last week. It calls for freeing the Trustees of the University of Massachusetts from the narrow requirements and red tape of the Division of Personnel in choosing and promoting their staff.

No great University can function under the type of watch dog restrictions that now prevail. The new bill will allow the University trustees to pick the best man they can find to fill a certain position without referring back to the Division of Personnel, keeping always within the salary range and appropriations made by the Legislature.

Of course the handling of all University funds is subject to audit, but I feel it's only right that the Trustees have full responsibility to do their job and be held strictly accountable for the results.

* * *

The death penalty bill suspension bill brought out one of the most sincere and interesting discussions that has been heard in the Legislature this year. Basically it comes down to two points; whether the death penalty actually deters a criminal and whether we have the right as a moral and ethical people to take a life under any circumstance.

Naturally opinions were diverse but there was basic respect for the other's point of view which doesn't always prevail on ordinary bills. The bill was defeated, but the members on each side of the issue cut across to every conceivable line of background and party affiliation. I favored suspension on a trial basis for five years. It is an interesting fact that only this past week England abolished the death penalty.

* * *

By way of comment: It's good news to hear that the Ford Foundation plans to restore the Wayside Inn. Future generations as well as ourselves will always be grateful to them for their decision . . . . We'll miss Governor Herter's steady hand at the State House next year, but know that whatever Dame Fortune may have in store for him it will probably be in the service of his country where his extraordinary background and sympathetic understanding of people's problems will be used. Good luck to you, Governor!

In the Navy

John E. Sullivan

WAYLAND—The Navy reports that Airman Apprentice John E. Sullivan, son of Mr. and Mrs. John C. Sullivan of Fairfield Road, Cochituate, is now at the U.S. Naval Receiving Station, Norfolk, awaiting transfer to the U.S.S. Lake Champlain.

Elected Director

WESTON—Richard B. Lombard of Winsor Way has been elected a director of S. D. Warren Company of Boston, paper manufacturers. A native of Arlington, he was graduated in 1931 from Boston University, where he was an outstanding hockey star. He has been with the company since 1931.

Waltham Hospital Associates To Hold Fashion Show March 20

WALTHAM—A fashion show sponsored by the Waltham Hospital Associates will be held at the Hovey Memorial Auditorium at 8 p. m. March 20 for the benefit of patients at the Waltham Hospital.

Chairman of the committee is Mrs. Leonard H. Dowse of Weston, and other members are Mrs. William T. Van Huysen and Mrs. John J. Larkin, also of Weston.

Theme of the show will be "Spring and You". Hart models will show clothes for Easter, travel, dining out and gala occasions. Mrs. Mildred Albert, well known fashion authority, will be the commentator. Ralph Woodworth Jr. of Weston will provide organ music.

Hostesses will be Mrs. Atherton Spalding, Mrs. Daniel Viles and Mrs. W. Hart Nichols of Weston; Mrs. Charles F. Appel of Watertown, Mrs. John H. Baldwin of Wayland;

Mrs. S. Maxwell Beal, Mrs. Nathaniel P. Brackett Jr., Mrs. Samuel A. Cohn, Mrs. Oscar F. Falling, Mrs. Lawrence S. Flaherty and Mrs. Ira Flaschner, all of Waltham; Mrs. George B. Flint of Lincoln;

Mrs. Robert B. Grady, Mrs. Robert A. Grimes, Mrs. John J. Harrington. Mrs. Russell P. Wentworth, Mrs. Theodore A. Wester, Mrs. Benjamin Wolk and Mrs. W. P. Simmons, all of Waltham; and Mrs. Newell Goldberg of Newton.

Reservations may be obtained by calling any of the committee.

Adjustment Counselor For Weston Schools?

WESTON—Weston's League of Women Voters has been studying juvenile delinquency at its March unit meetings, with particular emphasis on the state probation system for juvenile offenders and whether or not it should be extended or improved.

On the local level, the possibility that Weston may engage a school adjustment counselor is also being discussed. Such a counselor would be paid out of state funds and would serve as an adviser to teachers and parents on problems involving poorly adjusted or emotionally disturbed children in the elementary schools.

The final March unit meeting will be Friday, March 16, at 10 a. m. at the home of Miss Muriel Haynes, 45 Hill Top Road.

A legislative tea was held by the Weston League on March 1, at the home of Mrs. Robert McCarter. Mrs. Hugh McKinstry, legislative chairman of the State Board, told how the League's legislative program is formed and described how a bill goes through the State Legislature.

Local experience seems to show that with snow tires the motorist with a level driveway doesn't need to do any shovelling unless the snowfall is very heavy.

Vital Statistics

Weston

Births

Nov. 23, Stanley Woollett Matthews, to Mr. and Mrs. Stanley W. Matthews Sr. of 7 Highland Street.

Nov. 28, Alexander Donaldson McMullin, to Mr. and Mrs. Donaldson Ray McMullin of 216 Conant Road.

Marriages

March 4, at Waltham, George Henry Wollrath of Waltham to Joan Marie MacLeod of 11 Warren Place.

Jan. 21, Onni Christian Kangas of Rockland, Me., to Joan Hodgson of 512 Glen Road, at Wellesley.

Deaths

Dec. 25, Bertha Larson of 51 Westlake Road.

Jan. 21, Alice M. Washburn of 198 Merriam Street.

Feb. 20, Marion Holbrook Hill of 44 Oakdale Avenue.

Wayland

Births

Dec. 5, Benjamin Whitney Fuller, to Mr. and Mrs. Alfred D. G. Fuller of Pelham Island Road.

Dec. 14, Karen Sue Krasnick, to Mr. and Mrs. Bernard Krasnick of 15 Bald Rock Road.

Dec. 17, Kathleen Patricia O'Reilly, to Mr. and Mrs. John Francis O'Reilly of Crest Road.

Dec. 21, Mahlon Christopher Bickford, to Mr. and Mrs. Stanley Amos Bickford of Mainstone Farm.

Dec. 16, Maureen Elaine Kelly, to Mr. and Mrs. William J. Kelly Jr. of 2 Damon Street.

Dec. 25, Thomas William Clough, to Mr. and Mrs. Wendell A. Clough of 34 Lake Shore Drive.

Dec. 28, Gregory Franceschi, to Mr. and Mrs. Renzo Franceschi of 2 Russell Road.

Dec. 30, Linda Jane Harmon, to Mr. and Mrs. Victor H. Harmon of Oxbow Road.

Marriages

Feb. 24, at Bellingham, Paul H. Eldridge of 21 Rice Spring Lane to Theresa A. MacWilliam of Milford.

Feb. 24, at Framingham, Vernon T. Springer of Framingham to Eva Jenkins of 16 Castle Road.

Feb. 25, at Cochituate, Theodore H. Harrington of 52 Pemberton Road to Flora E. Hogan of Framingham.

Jan. 21, at Cochituate; James A. Arnaldo of Fall River to Francis H. Gaudet of 6 Lodge Street.

Feb. 4, at Ayer; Francis Maynard Dowey of 11 Moore Road to Edna Marie Horgan of Ayer.

Deaths

Jan. 10, Bertha L. Veno of Boston Post Road.

Jan. 21, Ellen Gertrude Hyde of 1088 Old Connecticut Path.

Jan. 25, Francis Edward Hanson of Claypit Hill Road.

Feb. 15, Luther A. Barry Sr., of 15 Shawmut Avenue Extension.

Maud T. Bullard of 24 Glezen Lane.

Wayland Zoning Board Of Appeals

Ernest G. Maloney. Granted right to build 175 feet from Concord Road, modifying variance.

Edgar Le Blanc. Variances for lots 10-A and 11 Sherman Bridge Road granted on condition frontage equalized.

Lura Schofield. Gravel permit off Old Connecticut Path granted, on condition prior permit is released.

Weston Men's Club Has Ladies' Night

WESTON—The annual ladies' night of the Weston Men's Club was scheduled to be held March 14 at Weston High School, with 150 to 200 present and the speaker, Frank Baker Jr., author, adventurer and naval officer, telling about a 16,000-mile trip from Boston to Rio de Janeiro in a sports car.

The previous Men's Club meeting was on Feb. 8, when Robert Ryan of Cabot, Cabot and Forbes talked about the industrial development along Route 128.

President of the Club is Rudolph L. Helgeson Jr.

"My telephone is the biggest bargain I ever found"

Most of us are too busy to give the family telephone much thought. Yet when you count the tasks it does, and the comfort it brings as well as the protection it gives, you do realize its value to you and your family.

When you compare what your telephone does with how little it costs, doesn't it turn out to be a real bargain — every day of the year?

NEW ENGLAND TELEPHONE AND TELEGRAPH COMPANY

Waltham Hospital Fund At $408,000

The Waltham Hospital Campaign for funds reported a total of $408,041 by March 5, which brings pledges within $92,000 of the goal of $500,00. These pledges represent industry and business and advanced gifts, and the remainder must be contributed by door-to-door canvassing. The campaign officially closed on March 15 with a final dinner but soliciting will continue until the work is finished.

Lee Hitchcock, star basketball player for Weston in 1955, is a freshman at Bowdoin.

Candidates' Meeting Held By Weston LWV

WESTON—A candidates' meeting, sponsored by the Weston League of Women Voters, is being held at the Weston Town Hall on Thursday, March 15, at 8 p. m.

All candidates for Town offices have been invited to attend. Those candidates who are running for contested offices will speak. There will be a question period.

The meeting is designed to acquaint the Town further with all candidates before the Town election on Monday, March 19. Coffee will be served.

Weston PTA To Sponsor Kindergarten Meeting

WESTON — The Child Study Committee of the Weston PTA is sponsoring a meeting for all parents of children in the Weston Kindergarten at 8 p. m., on Tuesday, March 27. Miss Margaret Walker of the Framingham State Teachers College, formerly of Weston, will speak on "Reading Readiness."

Mrs. Burrill, Elementary Supervisor, Mrs. Ruth Spicer, kindergarten teacher, and Mrs. Lucy Tinker, first grade teacher, will be on hand. Coffee will precede the meeting. Notices announcing the meeting place will be sent home with the Kindergarten children during the week of March 19. If you fail to receive a notice or have other questions, contact Mrs. E. E. Stritter (TW 4-5729).

Wayland Kiwanis Hears About Nike In Lincoln

WAYLAND—Wayland Kiwanis met at the Red Coach Grill on Feb. 21 and heard Lieuts. Campbell and Fields talk on the local NIKE installation. They explained the workings of these guided missiles from the time they are uncrated up to the launching position ready for firing.

Speaker for the Feb. 28 meeting was William Fluhr of the Cutler Hammer Co., on automation. He defined automation as the mechanical control of any problem and discussed the many ways our lives are made easier by push button control.

A delegation headed by Fern Taylor attended a council meeting in Cambridge on Feb. 28. On Wednesday, Feb. 29, a delegation of local Kiwanians attended an inter-club meeting and reception for the New England Governor and enjoyed the fellowship of other Kiwanians from the 5th District.

More than 2000 subscribers now read every issue of The Town Crier.

WHERE TO == Directory

APPLIANCES

SALES SERVICE TELEVISION HI-FIDELITY
BI 4-7240
LEE LOUMOS
1347 Washington St.
West Newton
AIR-CONDITIONING APPLIANCES
RENT INSTALL

SMALL APPLIANCE
—REPAIRS—
KEEP 'EM WORKING
It's important to all in times like these to maintain all equipment. Don't wait for shortages. DO IT NOW!
BRING IN YOUR APPLIANCE FOR THAT MINOR REPAIR AND SAVE...
OR CALL
SHERMAN'S
Appliance Repair Service
673-675 Moody St., Waltham
TW 3-5246 TW 3-6651

AUTO DEALERS - SERVICE

Bolton's Texaco Service
TUNEUPS
LIGHT REPAIR WORK
BRAKE WORK
Pick up and Delivery Service
STATE ROAD EAST — EL 8-7793

Cochituate Auto Body
In Cochituate Motors Building
COMPLETE AUTO BODY
REPAIRING AND REFINISHING
Phone OLympic 3-9222

WAYLAND MOTORS
Thomas F. McManus

FORD
SALES & SERVICE
EL 8-7711

BEAUTICIANS

"FEATURING LAMP CUTTING"
Woodie's Beauty Haven
PERMANENTS COLD WAVES
All Lines of Beauty Cultura
Open Monday through Saturday
Also Thursday Evening
62 Main Street Cochituate OL 3-8840

Elizabeth — Hair Stylist
(Formerly of Jordan Marsh)
Your Patronage is Welcomed — Come in for Consultation
70 MAIN ST., COCHITUATE
Elizabeth Le Blanc
OL 3-9880

BICYCLE REPAIRS

Expert Bicycle Repairs
English and American
Parts - Tires and Accessories
7 Washington St., Natick — OL 3-9801
KAPLAN'S BIKE SHOP

SAVE TIME!
SAVE TRAVEL!
CONSULT THE DIRECTORY

BUILDERS

Plotner Construction Co.
Residential Building
3 RICE SPRING LANE
WAYLAND, MASS.
EL 8-2058

P. W. Shomphe & Sons
Builders
COLE ROAD EL 8-2206

CLEANSERS

Charles Cleansing Co.
"We Keep the Spot"
CLEANING - SHIRTS LAUNDERED
PRESSING - REPAIRING
FUR STORAGE
Cochituate Rd. Wayland
Tel. Elmwood 8-2931
Free Call and Delivery Service

ELECTRICAL CONTRACTORS

Your Neighborhood Electricians
Brewer & Calhoun
HOUSE WIRING OUR SPECIALTY
OIL BURNERS CHECKED & REWIRED
TW 4-3016 North Ave., Weston

A. M. HATFIELD
Electrical Contractor
Industrial and Residential Wiring
NEW OR OLD WORK
Concord Road, Wayland
EL 8-2495

EXCAVATING

ALBERT CAPELLO
RIVER ROAD, WAYLAND
SHOVELDOZER
Excavating Grading
ELmwood 8-7735

FLORISTS

Ekdahl Greenhouses
101 WEST PLAIN ST.
COCHITUATE, MASS.
FREE DELIVERY
OLympic 3-7089 - OLympic 3-1274

Country Flower Shop
Flowers
Boston Post Rd., Wayland
EL 8-2321

FUNERAL HOMES

GIBBS
Memorial Funeral Home
Direct Telephones
OL 3-3350 — WEllesley 5-4595
ROUTE 30 WAYLAND, MASS.

Everybody reads the classified ads in the Crier.

FURNITURE - DECORATING

The Weston Studio
INTERIOR DECORATORS
582 BOSTON POST ROAD
WESTON 93, MASSACHUSETTS
Tel. TW 4-3240 Res. EL 8-2463

Service Caffrey
A. I. D.
Furniture Carpeting Upholstering Painting and Papering Draperies
Post Road Across from Weston P.O.

GLASS - MIRRORS

Specializing In
- Mantle Mirrors
- Medicine Cabinets
- Glass Tops for Office and Household Furniture

Waverly Glass & Mirror Co.
125 WAVERLY ST., FRAMINGHAM
TR 2-3455

GROCERS

COLLINS' MARKET
Cochituate Road, Wayland Center
COMPLETE LINE OF MEATS
GROCERIES & FROZEN FOODS
For Delivery service call EL 8-2281

ALFRED J. PERODEAU
Groceries and Provisions
22½ W. PLAIN ST. TEL. OL 3-6990

HARDWARE - SUPPLIES

Main Street Paint Co.
4 Main Street, Cochituate
OL 3-0282
HARDWARE - GARDEN SUPPLIES
WALLPAPERS - PAINTS

Cochituate Hardware
Hardware and Paint Center
MAIN STREET COCHITUATE
OL 3-8730

Phone WEllesley 5-1120
WATSON'S HARDWARE
264 Washington St. — Wellesley Hills
HARDWARE - HOUSEWARES
CARMOTE PAINTS
Breck's — Ferry & Mandeville Seeds
Complete Line of SCOTTS Grass Seeds and Fertilizer

LIQUORS

For Courteous and Friendly Service
Low Prices
Dath's Package Store, Inc.
66-68 MAIN STREET Tel. OL 3-5940
COCHITUATE, MASS.
Delivery Service
Certified S. S. Pierce Dealer

Want to sell a dog, a chair, a refrigerator or a pair of skates? Try an ad in The Town Crier.

LUMBER - BUILDING SUPPLIES

WAYLAND LUMBER CO.
Boston Post Road — Wayland
Lumber and Building Materials
Hotpoint Stoves
Washers and Refrigerators
Your Lumber Number — EL 8-7731

MISCELLANEOUS

Kasper
PILIBOSIAN
ORIENTALS & BROADLOOMS
Cleaning & Repairing
Visit Our New Showroom
91 CENTRAL ST., WE 5-2440

TAYLOR and COX
Professional Tree Surgeons
20 years in Tree Care
Any Work Regarding Trees We Do
Cochituate, Mass. OL 3-3010

Mail a postal card to
10 ROGERS ST., NEWTON
Telephone LAsell 7-1132
W. HARRY NICKEL
Fuller Brush Dealer
Distributor for Fuller Brush and Debutante Cosmetics

WESTON PHARMACY
The *REXALL* Store
F. WARREN EATON, Reg. Pharm.
397 Boston Post Rd., Weston 93, Mass.
TW 4-3785

Join our Record Club
MUSIC BAR
OLympic 3-6181
30 EAST CENTRAL ST., NATICK

LAUNDEREZE
Eliminate Washday Drudgery
6 HAMMOND STREET
WEST END, WALTHAM
TWinbrook 3-9477

Marshall's Apothecary
Alton L. F. Marshall, Jr., Reg. Pharm.
B.S. and M.S. in Pharmacy
25 COCHITUATE ROAD
WAYLAND CENTER
ELmwood 8-2381
Complete Prescription Service

Spring Is Coming
LANDSCAPING
GENERAL MAINTENANCE
Inside and Outside the House
A. PERANI, JR.
TWinbrook 4-2959

Evelyn's
3 Main St., Cochituate, Mass.
OL 3-0282
YARNS - CARDS - GIFTS
INFANTS and TODDLERS WEAR

MISCELLANEOUS

Mulhall Travel Service
Phone us for free service on Plane, Steamship, Bus Reservations
Complete Trip Planning
TR 3-3700
65 CONCORD ST. FRAMINGHAM

Robert B. Johnson Co.
— Est. 1873 —
REGISTERED JEWELER
AMERICAN GEM SOCIETY
653 MAIN ST., WAL. TW 4-1296

OPTOMETRISTS

DR. E. PERRY TRUESDELL
Optometrist
OL 3-4775 — Evenings by Appointment
25 WEST COMMONWEALTH ROAD
COCHITUATE, MASS.

DR. BERNARD STECHER
Optometrist
33 MAIN STREET - COCHITUATE
OFFICE: OL 3-1520
If No Answer, Phone: OL 3-0111

PAINTERS

BROWN & DUNKLEE
Painting and Carpentry Contractors
1 RIVERSIDE ROAD
AUBURNDALE 66, MASS.
P. O. Box 72
Walter D. Brown LA 7-8477
Floyd A. Dunklee EL 8-2337

PLUMBING - HEATING

POST ROAD PLUMBING & HEATING CO.
ALEX MCKENZIE, Plumber
(Successor to J. C. Massie)
EL B-2328
Estimates gladly given on all types of Plumbing and Heating

PAUL C. HOOPER CO.
Plumbing
Heating
Remodeling Specialists
POST ROAD WEST EL 8-2951

FRANK A. SMITH
HEATING ENGINEER
Hot Water and Steam Heating
Coleman Blend Air Distributor
HAYWARD ROAD EL B-2992

WAYLAND PLUMBING & HEATING CO.
Sheet Metal Work
Air Conditioning
WE 5-1359
Office and Shop:
151 LINDEN ST., WELLESLEY
Nights - Sundays - Holidays
EL 8-4504

REAL ESTATE

Weston — Wellesley and Countryside
Mrs. Olive F. Thornton
Realtor
547 WASHINGTON ST., WELLESLEY SQ.
(opp. Wellesley Post Office)
WE 5-3812 TW 4-4885

Weston PTA Hears Teenage Panel

WESTON — The Weston PTA held its fourth meeting of the year on March 7 at 8 p. m. at the Country School. The program focused on a panel of 14 high school students, headed by Jerry Benedict and directed by Mr. Charles Cummings, their modern problems teacher, who discussed adolescence.

Dr. Richard Wareham, president, opened the meeting and introduced Mr. Anthony Brackett, new school superintendent, who spoke briefly on what he hopes to accomplish in Weston. Mr. Camillo Petri, secretary, announced the executive board's decision to use $150 for three prizes at commencement for those who excel in music, business and industrial arts. Dr. Arra S. Avakian, program chairman, spoke on the Weston Committee on Education.

The two-part program was introduced by Mr. Julius Mueller, High School principal, who emphasized the school's aim in having pupils themselves put on programs for their parents. The High School choir of 60 sang under the direction of Mr. Wendell B. Phillips, and the remainder of the program revolved about the panel which discussed such problems as how many restrictions parents should impose on teenagers and whether they have too much homework.

The final PTA meeting is scheduled for Wednesday, May 16, at 7:30 p.m., and will feature art exhibited by the fourth, fifth and sixth grades, as well as refreshments and the annual business meeting.

Sudbury Exchange To Hold Sale March 21

SUDBURY — The Sudbury Clothing Exchange, Town Hall, Sudbury Center, will conduct a clearance sale March 21, from 10 a. m. to 4:30 p. m. All items now on hand reduced 30 per cent. The Exchange is open on the third Wednesday of every month.

"Yes, I made the floor wax test and found 'Beacon Wax' gives the brightest, best gloss. It's the best wax buy!"

Bulletin Carries Piece About J. Ward Carter

WESTON—Ward Carter, Town Accountant, is the subject of an article entitled "Efficiency Comes to Suburbia" in the Winter issue of the Harvard Business School Bulletin. The article presents the predicament of fast-growing suburban areas faced with the need for new schools, taxes, roads and public services to keep up with population growth. The Town fathers of Weston decided to handle these problems by appointing Mr. Carter as a full-time professional executive secretary to the Board of Selectmen.

W. C. L. Plans Course In Sewing, With An Expert Instructor

WESTON—The Arts and Activities department of the Women's Community League is offering a course in sewing, with a professional instructor, to a class of eight persons, at $12 for eight lessons. The plan is to have one meeting a week, between 9:30 a. m. and 1 p. m.

Those interested may call Mrs. F. William Aseltine Jr., TW 3-4210.

Two Speakers Highlight World Outlook Month

WESTON — As part of the "World Outlook" month at the Weston Methodist Church, a group of the Woman's Society of Christian Service has been meeting every other Thursday to spend the morning in joint study and discussion. Dr. David Cox, director of research and strategy of the Massachusetts Council of Churches, will speak to their meeting of Monday, March 19, on the application of missionary principles "Where City and Country Meet".

The Couples' Club is looking forward to their speaker for March 27, a man who has had practical experience in the ministry in China and who was forced to leave by the new Communist government. Dr. Oscar Guinn has been in this area as minister of the Parkman Street Methodist Church in Dorchester.

Further developments are to come in the efforts of the church to sponsor a refugee from behind the Iron Curtain which is also being handled by the Missions Commission, Dr. Edwin B. Goodall, chairman, Mr. and Mrs. Max Pelsue, Mrs. J. Sumner Viles, Mrs. Paul Redden, Mrs. Malcolm Currier, and the minister.

J. T. House Kindergarten Is Open To All In Town

WAYLAND—The Junior Town House Kindergarten wishes to make it clear that children from all sections of the Town, not merely Wayland Center, are welcome to enroll as pupils.

Letters are being sent out to residents whose presence in Town was shown by the January listing. For the benefit of those who have moved in since, this is the procedure:

Parents of children who will be 5 years old in September may enroll them by filing application with Mrs. Dunbar Holmes, Plain Road, kindergarten director. It makes no difference where they live, within the Town boundaries.

Capacity of the school is 60 pupils. The earlier the application, the better.

Time To Prune — But With Care And Skill

By the Garden Editor

Much can and should be done in March in caring for trees and shrubs.

It is time to prune grape vines, fruit-bearing trees, shrubs that blossom in late summer or fall, take out broken branches, tie up split crotches and straighten the shrubs and branches; in fact, repair the damage done by Old Man Winter's ice and snow.

Be sure you know just what you are doing when you prune. A great deal of good is done when you know how, but many gardens do not have the beautiful summer blossoms they should have because someone pruned off the buds early in the spring. Remember, most spring blossoming trees and shrubs have the flowering buds formed the previous year, so except for taking out broken branches, they should not be pruned until after they blossom.

March is the time to look carefully over all your shrubs and trees to detect any animal damage such as girdling and bark eating. Look for scale insects and aphids eggs on the twigs, check your evergreens for bark and leaf scale, and make plans for your season spraying. The dormant spray is the best insurance to help keep these pests down later in the season.

The garden is a great place to get rid of stored up Winter energy and is a real pleasure but the joy is greater if we work with knowledge of what we wish to do.

Among new residents of this area must be many who will be encountering the problems of gardening, lawn tending and shrub care for the first time. Those who have specific questions may write to The Crier, and the Garden Editor will try to answer.)

Town Meeting Sidelights

Guests at the meeting were John Connolly, attending his 65th annual Wayland Town Meeting, and Edward M. Dickson, Weston Selectmen, who came over to see how the neighbors do it.

* * *

Expressions of appreciation for the services to the Town of Mr. Connolly and Mr. John W. Leavitt, recently retired Selectman, were voted unanimously by the meeting.

* * *

The recreation committee announced that it is studying the idea of having a Town Forest in Wayland. (Weston has two.)

* * *

Frank Hartin said the Town is worse off for daytime fire protection than it was 30 or 40 years ago. Seems nobody works in Wayland any more.

New Congo Church Members

First row (seated), left to right: Miss Patricia Jenks, Mrs. Robert Manion, Mrs. Gibert Mahan, Mrs. John Havis, Mrs. Willard Flagg; 2nd row, Mrs. John Kemper, Mrs. Philip Richardson, Mrs. Bernard Marsh, Dr. Ewing; 3rd row, Mr. Robert Davis, Mrs. Robert Davis, Mrs. Walter Gray, Mrs. Wm. Vose, Mrs. Frederick Jenks, Mrs. Frederic Newton, Mrs. Helen Barrows, Mrs. Richard Knox, Mrs. Warren Moulton, Mrs. Lawrence Langley; 4th row, Mr. Walter Gray, Mr. Edw. Scanlan, Mrs. Scanlan, Mr. William Vose, Mr. John Baxter, Miss Darby Jenks, Mr. John Kemper; last row, Mrs. Gibert Mahan, Mr. Frederick Jenks, Mr. Willard Flagg, Mr. Robt. Manion, Mr. Richard Knox, Mr. John Havis.

Joining, but not in picture, were Mrs. John A. Baxter, Mr. and Mrs. Roger Dyer, Mrs. Donald S. Ewing, Mrs. Wallace Milliken and Mrs. Valerie Starkey.

Wayland LWV Notes

Mrs. Charles Owen has been elected Voters' Service Chairman. Mrs. Frank Kilburn was in charge of refreshments at the candidates' meeting.

* * *

The subject for the March unit meetings will be "Freedom of Speech and Press", presented by Mrs. Leslie Flood. The local item of study, the Selectmen's functions, will be presented by Mrs. Bruce F. Kingsbury.

Hostesses will be Mrs. Norman Alstad, Tuesday, March 20, in the morning; Mrs. Harry Latowsky, March 20, in the evening; Mrs. Donald B. Willard, March 21, in the morning, and Mrs. W. L. Pritchard, March 21, in the evening.

Dr. Rutstein Will Be Wayland U.N. Speaker

WAYLAND—Dr. David D. Rutstein, professor of preventive medicine at Harvard Medical School, will speak on "Some International Aspects of Preventive Medicine" at the next meeting of the Wayland United Nations Association, to be held Friday evening, March 23, in the High School Library.

Dr. Rutstein has a TV program, "Facts in Medicine", seen locally every Thursday evening. Archibald Cox, president of the Wayland U. N. Association, will preside.

Wayland Student Show, "Capers", on March 22

WAYLAND—The Wayland Junior and Senior High Student Council is sponsoring a contest for students in selling tickets to the "Capers," a series of acts by teachers and students on Thursday evening, March 22, at 8 p. m.

Featured on the show will be the Wabaniers of Wellesley College and the Tufts Dixieland jazz band. The Wayland High School P. T. A. signed up these musicians, who are in great demand all over New England.

LEE'S FARM MARKET
Open the Year Around
Quality
Fruits and Vegetables
At Moderate Prices
POST ROAD — WAYLAND
Opp. Lobster Haven

URGE TO BUILD?
We have some interesting land.
J. Irving Connolly
REALTOR
Bank Building — Weston Center
TW 4-5520

HOLMES MOTORS, Inc.
Lincoln - Mercury - Continental Mark II
Sales and Service
922 MAIN STREET WALTHAM, MASS.
TWinbrook 5-7090

BOWKER LINOLEUM COMPANY
A FORMICA CENTER
FORMICA
VINYL PLASTIC
FLOOR TILE
PLASTIC WALL TILE
INLAID LINOLEUM
METAL TRIM
16 WASHINGTON STREET
WELLESLEY HILLS
— in Lower Falls Section —
TELEPHONE
WELLESLEY 5-0665

THE WATCH THAT'S EARNED GLOBAL POPULARITY

Robert B. Johnson Co.
653 MAIN STREET Central Square TW 4-1296
Registered Jewelers —:— American Gem Society

GEORGE M. CLAUSEN COMPANY
Painting and Decorating
QUALITY Since 1916 SERVICE
11 LAKE ROAD, COCHITUATE OLympic 3-0309
Phone for Free Estimates

HAND CUT DONUTS
LEMON AND JELLY TARTS
DONUT HOLES 20c doz.
TWIN MAPLES
at the Sudbury Line
Open 7:30 a.m. 'till Mid-night

TOWN OF WAYLAND
ZONING BOARD OF APPEALS

Public hearings will be held Thursday, March 22, 1956 at the Town Hall, Wayland on the following applications at the times indicated:

8:00 P.M. Application of Frederick R. Gersbach to build on lot 111 Riverview Terrace, lacking required area and frontage (56-11).

8:30 P.M. Application of E. T. Ballou for approval of site plan for addition to building at 298 State Road West for business use (56-12).

9:00 P.M. Application of John L. Charrette to remove gravel for sale from 9 Simpson Road (56-13).

ZONING BOARD OF APPEALS

Community Church News

FIRST BAPTIST CHURCH, WESTON

Joseph E. O'Donnell, Jr., Minister
687 Boston Post Road
Jeannette Rayner, Organist and Choir Director

March 14, 7:30—Choir Rehearsal in the vestry.

7:45—Third Session of Church Membership class at the parsonage.

March 15, 8—Monthly Teachers and Workers Conference. Parents' Night.

March 16, 8—French Circle will meet at the home of Mrs. Neil Robbins, 10 West Way Road, Wayland. The co-hostess will be Mrs. Kenneth French, and there will be a white elephant sale.

8—Older Youth social at the home of the advisers, Mr. and Mrs. Gene Morin, 62a Lafayette Street, Waltham.

March 18, 9:45—Church School for all ages.

11—Morning Worship. Sermon: "The Integrity of Jesus."

5:30—Junior High BYF. James Hall, leader.

7—Senior High BYF. Carol Smith and Eleanor Farrar, co-chairmen of Christian Faith, leaders.

8—Older Youth Fellowship (18-25 year olds, single, either working or college young people) at the home of Bruce Buckminster, 155 Conant Road. Leader: Bruce Buckminster.

March 19, 7:30—Boy Scouts, Troop 53.

March 20, 4—Junior Choir Rehearsal.

March 21, 7:30—Choir Rehearsal at the church.

7:45—Last session of the series on Church Membership at the parsonage. Subject: "The Christian in Action".

March 22—"Year of Baptist Achievement" meeting at the church, 8 p. m.

March 25, 9:45—Church School for all ages.

11—Palm Sunday Service. Sermon: "A Reception Fit for a King". Nursery for babies and small children.

6:30—Junior High BYF business meeting. An evening of sacred music presented by choir.

March 26, 8—Final session of Teacher Training Course taught by Dr. Harrell Beck, Professor of Old Testament at Boston University School of Theology. Subject: "The Old Testament Prophets."

March 27, 4—Junior Choir Rehearsal.

March 28, 7:30—Choir Rehearsal in the vestry.

March 29, 7:30—Holy Thursday Service. Baptism and the Lord's Supper. Choir music. Meditation: "How to Lose Friends and Influence People." Right Hand of Christian Fellowship and reception of new members.

WAYLAND TRINITARIAN CONGREGATIONAL CHURCH

Trinity Place, Wayland, EL 8-2991
Donald S. Ewing, D.D., Pastor
Mrs. Charles Hale, Assistant to the Pastor

Sunday morning worship: First service 9:30 a. m. Second service 11 a. m. Nursery for small children at both services. Church School at 9:30 a. m.

Sunday evening: Junior Pilgrim Fellowship at 5:30 p. m. Senior Pilgrim Fellowship at 7 p. m.

Tuesday morning: Bible Class at 10 a. m. in Church Parlor.

Wednesday evening: Midweek Service in Stone Memorial Chapel at 7:45 p. m. Bible Class at 8:45 p. m. for those unable to attend the Tuesday morning class.

Thursday evening: Choir rehearsal at 7:30 p. m. under the direction of Mrs. Haviland Sutton, Organist.

March 18. Our church is participating in the Annual Layman's Communion Breakfast at Grace Congregational Church, Framingham, at 7 a. m. Rudolph King, Registrar of Motor Vehicles, will be guest speaker.

March 20. Women's Fellowship. The Lenten Meeting will be held at 2 p. m. in Fellowship Hall. "The Pendulum is Swinging" is the title of the lecture to be given by The Rev. Robert W. Little, chairman of the Essex South Association Missionary Committee. Devotions will be led by Mrs. Lawrence Ward, and tea will be served by the Sarah Circle.

March 21. Doctor Ewing will speak at Park Street Baptist Church, Framingham, at 12:10 p. m. as part of the Union Lenten Services which are being held from Feb. 15 through March 28, under the auspices of Framingham Area Ministers' Association.

March 25. Palm Sunday. Admission of new members.

March 28. Quarter Century Club at 8:30 p. m.

There will be three services on Easter Sunday, at 8 a. m., 9:30 a. m. and 11 a. m.

ST. JULIA'S ROMAN CATHOLIC CHURCH, WESTON

Rev. John F. McGlinchey, Pastor
Rev. Frank M. Graf, Assistant Pastor

Sunday masses, 7, 8, 9 and 11:30 a. m.

Sunday School after the 9 o'clock mass.

Daily mass, except Saturdays, 7. Mass on Saturdays, 8.

Lenten services, Tuesday, 7:45 p. m. Mass and sermon.

Friday, 3 p. m., Stations of the Cross.

At 7:45, Stations of the Cross and Benediction.

The Holy Name Society held its annual St. Patrick's Day dinner on March 15 at the Red Coach Grill in Wayland. Mr. Kenneth Minihan was the chairman. Guest speaker was Judge Paul Connolly of Watham. Among the guests were Rev. Sidney Smith, S.J.; Rev. Joseph Casey, S.J., and Rev. Frank M. Graf, the parish administrator.

WESTON METHODIST

North Avenue and Conant Road.
Rev. Robert W. Huston, Minister

Services each Sunday:

9:30 a. m. Sunday School for pupils in third grade and above.

11 a. m. Sunday School for pupils in 2nd grade and below.

9:30 a. m. Morning Worship, Junior Choir, Mr. Huston continuing series of "Portraits of Jesus".

11 a. m. Morning Worship, Senior Choir, Mr. Huston preaching.

7 p. m. Junior High Youth Fellowship under the direction of Mrs. Stanley Melby.

7 p. m. Senior High Youth Fellowship in the Taylor Room, Mr. Huston, advisor.

* * *

CALENDAR

March 14, 1 p. m. Ethelyn Otto Circle of the W.S.C.S.

March 14, 7 and 8 p. m. Choir Rehearsals.

March 15, 8 p. m. Finance Commission, Wayne D. Wetzel, Chairman.

March 19, 8 p. m. Teacher Training session of the Weston Council of Churches at the Episcopal Church, Dr. Harrell Beck on "The Prophets".

March 19, 8 p. m. Meeting of the Woman's Society of Christian Service. Mrs. Robert Huston presiding. Dr. David Cox of the Massachusetts Council of Churches.

March 21, 7 and 8 p. m. Choir Rehearsals.

March 26, 8 p. m. Teacher Training session.

March 27, 7 p. m. Couples' Club of the Church for covered dish supper and program. Rev. Oscar Guinn, former missionary in China, will speak.

FIRST PARISH CHURCH, WESTON

Rev. Miles R. Hanson Jr., Minister

Monday, March 19—10:30 a. m. Benevolent-Alliance Morning Coffee and Meeting. An exciting subject! "The Dead Sea Scrolls." Speaker: Mr. David Stamler, of Oxford University, currently working on Judaic Studies at Brandeis University. Coffee hostess: Mrs. Dexter B. Hill. The Alliance women of neighboring towns have been invited as our guests.

Friday, March 23—10:30 a. m. Lecture series on "The Prophets" by Miss Seal Thompson will be held in the Parish House.

Sunday, March 25—10:45 a. m. Palm Sunday. Public worship at which Mr. Hanson will preach.

Tuesday, March 27—10 a. m. The Unitarian Service Committee's Sewing Group will meet at the home of Miss Elizabeth Kenney, Hemlock Road, Weston. You are asked to bring your own box luncheon and the hostess will serve dessert and coffee. For transportation, call Miss Rosamond Sears, TWinbrook 4-0462.

Friday, March 30—10:30 a. m. Lecture series on "The Prophets" by Miss Seal Thompson will be held in the Parish House.

COMMUNITY METHODIST CHURCH, COCHITUATE

Rev. George C. Gutekunst

March 17—Spring Clean Up Day in the church calls for the cooperation of adults and youth. Fellowship at work and at the luncheon served by the women, will be enjoyed by all.

March 24—Senior Youth Fellowship rummage and food sale all day for their trip to Washington in April.

March 25—Palm Sunday service of worship including the sacrament of Baptism. Contact the pastor to make the necessary arrangements for this service.

March 27—Finance Commission meeting at 8 in the Fellowship Room.

March 29—Maundy Thursday service of Holy Communion at 7:30 p. m. The Youth class of church membership and adults will be received into the fellowship of the church.

Good Friday—Union service of the Natick Council of Churches from 1 until 3 at the First Congregational Church, Natick. Seven 25 minute services will be conducted by seven ministers under the theme: "The Seven Last Words".

Easter—Union sunrise service at 6 o'clock on Lake Cochituate. Identical services of morning worship at 9 and 11 o'clock with the usual lovely, effective anthems by the choir. Pre-school children of parents at the worship services will be cared for in the church school rooms. Those desiring to help beautify the chancel with memorial flowers are asked to inform Mrs. Leon Perkins.

ST. ANN'S, WAYLAND

Rev. William J. Carty, Pastor.

Sunday Masses—7:30 - 9 - 11 a. m.

Weekday Masses (Monday through Friday—7 - Sat. 8 a. m. Holydays of obligation—6:30 - 8 - 9 a. m.

Christian Doctrine Classes — Monday evening, 7:30 p. m.

Saint Ann's Guild held its regular monthly meeting on Tuesday, March 6. The Very Rev. Msgr. Edward F. Sweeney. Diocesan Director of the Society for the Propagation of the Faith, was guest speaker. Following a business meeting Msgr. Sweeney spoke on the "Missions and the Moslem Problem." A coffee and social hour followed.

Club Dance Nets $300

The Couples' Club of St. Peter's Church held a dance for the Town at the Cambridge School on Feb. 25 at 9 p. m.

Two hundred and fifty attended the "Spring Spree", which netted $300 to be used for facilities in the new church.

Entertainment was provided by two local groups of musicians: Bob McMullin's double octet and Bob Johnson's seven-piece jazz band. The committees were headed by Barbara Viles, Vicky Osborne, Stuart Ellis, Barbara McMullin and Mary Faulkner.

Rev. R. W. Huston Gives Lenten Sermon Series

At the Weston Methodist Church during the Sundays of Lent the minister, Rev. Robert W. Huston, is preaching a series of sermons designed to sharpen individual "portraits" of Jesus. The series will continue through Easter at both the 9:30 a. m. and 11 a. m. services.

CHRISTIAN SCIENCE SOCIETY, WESTON

Town House, Town House Road

10:45 a. m.—Morning Service, Sunday School at the same hour.

Wednesdays, 8 p. m. — Evening meeting.

Mar. 18: Subject: "Matter."

Mar. 25: Subject: "Reality."

A Nursery is available.

A Word to the Wives...

By HAL BURKE

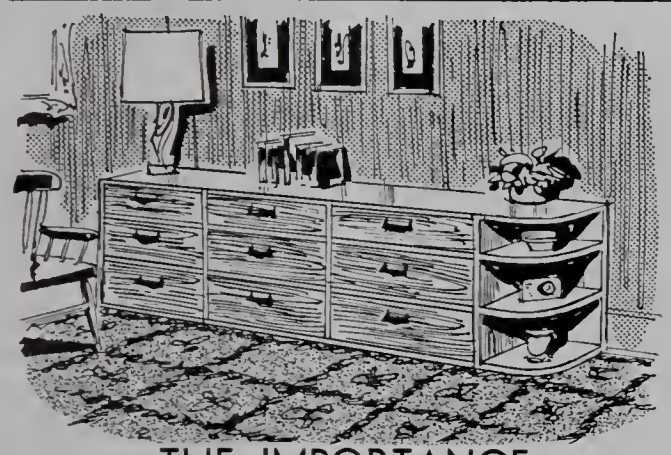

THE IMPORTANCE OF GOOD GROUPING

A well-planned furniture arrangement can make any room in your home serve you better. A good arrangement must stand four tests: (1) Does it make the most of tbe room's advantages size-wise and architecturally? (2) Does it produce the most comfort and convenience possible for those wbo are to occupy the room? (3) Do the pieces that are grouped togetber add to the function and beauty of each other? and (4) Does the arrangement make it possible for the room and its furnishings to fulfill the functions required and at the same time look attractive?

If the answer to all these questions is an emphatic "yes", you may rest assured that your arrangement is excellent.

Good arrangements don't just happen. They are always the result of careful, thoughtful planning.

Note how well the contemporary arrangement of chests and an end shelf unit has been adapted to the provincial setting in the room sketched above. Three three-drawer birch chests have been placed along the wall and finished off with the shelf unit. Other furnishings in the room are provincial in style . . . as are the stained pine walls and the hand-hooked rug. The arrangement puts the room in the mood of today.

Each room presents its own arrangement problems. Our trained decorators will be most happy to assist you with ideas and plans that will help you make the most of your rooms. So avail yourself of this professional advice. Anytime. We are always glad to see you.

P. E. BURKE FURNITURE COMPANY
161 PROSPECT ST., WALTHAM
TWinbrook 4-1500
Open each evening until 9:00 p.m. — Open Saturdays until 5:00 p.m.

WE ENTER YOUR HOUSE ON TIPTOE ! !
Quietly and Elegantly —
To Help You with your Difficult Entertaining!
SUPERB FOOD TO ENCHANT YOUR GUESTS
All Prepared in our Own Commissary.
The Yankee Chef, Caterer For All
Business and Social Functions — Large and Small Groups
Leo E. White So. Acton Co. 3-5225
(Caterer for Country Holiday Dances)

JOHNSON-GORDON
Jewelers
STERLING BY
REED and BARTON, GORHAM
LUNT and OTHERS
Expert Jewelry and Watch Repairing
Shoppers' World Framingham
TELEPHONE TRinity 2-1271

LONG DISTANCE MOVING
LOCAL MOVING — STORAGE
Member — ALLIED VAN LINES, Inc.
World's Largest
Long Distance Movers
Arlington Storage Warehouse
20 MILL STREET, ARLINGTON
MIssion 8-0603
Call us for estimates and advice on your moving and storage problems

Macone Sporting Goods
RALEIGH and SCHWINN BICYCLES
Fishing Tackle - Tennis Racquets
Tennis Racquets Restrung
Bicycles Repaired
Hobby Supplies
Opp. Post Office
CONCORD, MASS.
Tel. EMerson 9-4456

MAKE IT A HAPPY EASTER WITH FLOWERS
Easter Plants, Cut Flowers
Bouquets, Arrangements and Corsages
Visitors Cordially Invited
Open Until 8 Every Night
EKDAHL GREENHOUSES
101 W. PLAIN STREET
COCHITUATE
OLympic 3-7089 OLympic 3-1274

Wayland Made It To The Finals

Left to right, back row: Ralph Marotte, John Thorburn, Paul Bradley, Fred Tassinari, George Richardson, George Bradley and Nick Willard.
Front row: David Hollis, manager; Bob Parker, John Washek and Brooke Gregory, manager.
(Photo by Stuart Harnish.)

The third Wayland team in history to get into the Tech Tournament made it to the final game, to lose to Bridgewater, 79 to 61.

A big crowd of Wayland people attended both the semi-final, which Wayland won, and the final, and there was no lack of vocal support.

After the final, the Wayland players were given silver bracelets and bronze pins, with emblems, for having participated in the tournament.

The Wayland season ended with 18 wins, 2 losses.

Weston Little League Champs Pose With Sammy White

Sammy White, famous catcher of the Red Sox, attended the Little League Baseball sports night at Weston Town House on Feb. 10 and delighted a capacity audience. Trophies were given to the Dodgers, winners of the 1955 League championship, shown here with Mr. White.

Left to right, back row: Jack Lawrence, coach; Peter Gray, Sam Hawks, Reed Langenbach, Forbes McMullin, Sammy White, Dick Forte, Steve Huston, Steve Drowne and Kim McMullin, manager.

Front row: George McNeil, William Gibson, Robert Trowbridge, David MacLeod, Warren Vaughan, Warren French, John Ford and Douglas Mercer. Small boy at extreme left, front, didn't leave his name.
(Photo by Stuart Harnish)

The annual bill for each average telephone in New England is $108.80, the company reports.

Phelps T.V. Service
PHILCO - MOTOROLA - R.C.A.
Boston Post Rd., South Sudbury
HILLTOP 3-2029
Expert Service on all makes of Televisions, Radios, Auto Radios and Phonographs

Johnson's Pharmacy
B. W. JOHNSON, JR., Reg. Pharm.
Main Street Cochituate, Mass.
OL 3-7352
After Store Hours Call OL 3-3274

Wayland 47, Sacred Heart 38
March 2

Sacred Heart's deliberate, possession type game slowed Wayland down to a walk and neither team could score much at first. The half-time score was 17 to 10 in Wayland's favor. Then the team began to click. Bradley led both teams with 19 points. The defense was good. 47 to 38 was the same score by which Sacred Heart beat Holliston in the first tournament game.

WAYLAND	FG	F	TP
Tassinari rf	3	0	6
G. Bradley lf	9	3	19
Richardson c	3	2	8
P. Bradley rg	3	1	7
Willard lg	3	1	7
	20	7	47

Wayside Package Store
Sudbury
Hilltop 3-2461
Excellent Choice of Select Imported Liquors, Wines and Beer
P S We'll gladly deliver

SACRED HEART (Weymouth)	FG	F	TP
Allen rf	0	1	1
Meara lf	2	0	4
Tellier c	5	3	13
Long rg	6	0	12
MacDonald lg	1	0	2
Kearns	2	2	6
	16	6	38

Wayland 66, Sudbury 46
February 24

George Richardson and Fred Tassinari led Wayland to a surprisingly one-sided victory. George Bradley connected in the first quarter to give Wayland a good lead to which it continued to add. Frank Vana had 22 points.

WAYLAND	FG	F	TP
Tassinari rf	5	7	17
G. Bradley lg	5	0	10
Regan	0	0	0
Richardson c	10	4	24
P. Bradley rg	1	1	3
Washek	1	3	5
Willard lg	3	1	7
	25	16	66

SUDBURY	FG	F	TP
J. Moulton rf	1	2	4
Howell lf	3	4	10
Garleman	1	0	2
Vana c	6	10	22
DeMont rg	4	0	8
Pittman	0	0	0
A. Moulton lg	0	0	0
	16	16	46

Bridgewater 79, Wayland 61
March 9

It was a nip and tuck battle for one period. Then Bridgewater's superior shooting and speed enabled them to pull away. Co-Captains Tassinari and Paul Bradley and Nick Willard stood out for Wayland.

Tassinari led Wayland with 18 points, while Willard hit 12 for 15 from the foul line; however, they could not keep up with the superb team effort and high scoring of Bridgewater.

BRIDGEWATER			
Filippette rf	8	7	23
Cornwall lf	6	1	13
Hogg	0	0	0
Smudin c	3	6	12
Pittsley rg	6	2	14
Ghelfi	0	0	0
Fernandes lg	4	9	17
Crest	0	0	0
	27	25	79

Get full details today without obligation . . .
ALBERT M. TABER (of Weston) TREASURER
HAYMARKET CO-OPERATIVE BANK
60 Washington St., Boston —:— CApitol 7-1123

WAYLAND HIGH NOTES

Tryouts for the Senior Class Play were held on Thursday afternoon, March 1. The play this year is Young April, a family comedy, in three acts. It is under the direction of Mr. Reed K. Taylor. The following cast was selected:

Professor McIntyre	John MacKeen
Mrs. McIntyre	Joan Lizotte
Terry McIntyre	Katherine Regan
George McIntyre	Robert Keefe
Diane Gilmore	Carol Haugh
Brian Stanley	Paul Bradley
Stewart Miller	Ralph Marotte
Bert Parsons	John Thorburn
Mrs. Miller	Mary Jane Fabisak
Vivian	Janet Shepard
Jane	Beth Cusumano
Mildred	Carolyn LeDrew
Elsie	Judith Simoni
Dutch	Paul Senory
Pete	Ronald Houghton
Lula	Kathleen Andrews

The play will be given Thursday and Friday evenings, April 26 and 27, at 8 p. m. Donation $1.00. All money received from the Senior Play is used for the yearbook, The Reflector.

* * *

The annual American Legion Oratorical Contest was held in the school library on Wednesday, March 7, 1956. The contestants delivered speeches on some phase of the Constitution. A student participating in the contest must write his own speech. He selects a topic, from the list supplied by the American Legion Oratorical Committee, and develops this topic.

The contestants this year were Miss Anne Walsh of the Sophomore Class, and Mr. Robert Brown of the Junior Class. Mr. Brown was declared winner by the judges. The award was made by Mr. Roland Campbell and Mr. John F. Fitzgibbons, Commander of the Charles H. Alward Post No. 133, American Legion.

* * *

A very successful tea was held by the College Club on March 1 in the library. All members of the College Club, faculty members, and many parents attended the Tea. The guest speaker was Miss Mary Gianferanti of the Day Junior High School, Newton. Miss Gianferanti was a Fulbright Scholar to Italy. She told of her teaching experience in the Italian schools. She also gave the purposes of the Fullbright Program and informed students of the procedure to follow to be considered for a Fulbright Scholarship.

* * *

Rehearsals are now underway for the annual Senior Class Play to be held on Thursday and Friday evenings, April 26 and 27, 1956, in the Wayland High School Auditorium. The play this year is "Young April", a three-act comedy. The Seniors ask all townspeople to support them in this venture.

* * *

Miss Eileen Bresse, daughter of Mr. and Mrs. Alfred Bresse, Pelham Island Road, was selected by the Senior Class to represent them at the Good Government Day program at the State House, Boston, Massachusetts. Eileen served on the Highways and Motor Vehicles Committee.

* * *

The Bi-Phi-Chem Club, at their last meeting, had as a guest speaker Mr. Hathaway, Systems Manager of the Raytheon plant, Wayland. All students interested in engineering were invited to attend. Mr. Hathaway spoke with particular emphasis on Sonar and Radar.

* * *

The following students, under the supervision of Mrs. Champagne, have given service to the Town during the recent Town Meetings serving as Ushers, covering phone, etc. The students who helped with this important service project were: Agnes Houston, Beth Cusumano, Barbara Roche, Carol Archer, Eileen Brsse, Carolyn LeDrew, Carol Dyer, Earl Woods, Stanley Marshall, Bob Keefe, John MacKeen, Paul Senory, Ronald Houghton, Janet Shepard, Mary Jane Fabisak, Nathalie Baker, Judy Simoni, Catherine Regan, Claire Witzell, James Berry, Fred Tassinari, George Richardson and John Thorburn.

Wayland 60, E. Bridgewater 49
March 6

Co-Captain Fred Tassinari led Wayland's fight from a five-point deficit to a 20 to 18 lead at half time. Tassinari and George Bradley's scoring along with Paul Bradley's foul shooting opened a 16-point gap early in the fourth quarter. They held on to win handily by 11 points.

WAYLAND	FG	F	TP
Tassinari rf	9	2	20
G. Bradley lf	4	3	11
Richardson c	5	2	12
P. Bradley rg	2	7	11
Washek	1	0	2
Willard lg	2	0	4
	23	14	60

EAST BRIDGEWATER	FG	F	TP
Benoit rf	4	4	12
Wood	0	0	0
Smith lf	1	1	3
McCarthy c	4	1	9
Boni	0	0	0
Kelly rg	3	3	9
Silva	1	2	4
Underhill lg	2	0	4
Ganes	3	2	8
	18	2	49

WAYLAND			
Tassinari rf	6	6	18
Marotte	0	0	0
Roche	0	0	0
G. Bradley lf	2	3	7
Regan	0	0	0
Richardson c	2	0	4
Thorburn	0	0	0
Wheelock	0	0	0
P. Bradley rg	4	6	14
Washek	0	0	0
Willard lg	1	12	14
Parker	1	0	2
Golumbe	1	0	2
	17	27	61

GYRO
SLIM-MODE SALON
545 Washington St. - Wellesley Square
Feel Fit and Look Trim — Relax While Reducing and Feel Revigorated
For Day or Evening Appointments
Call WEllesley 5-5891 Mon. thru Fri.
BERNICE MEANS TEDESH

GORDON'S
WALTHAM LIQUOR STORE INC.
867 MAIN STREET WALTHAM

GORDONS **Vodka** $4.35 100 Pr. 4/5 100% G.N.S.
Complete Line of **S. S. Pierce** Imported and Domestic WINES and LIQUORS
GORDON'S Five Star **Bourbon** $4.95 Bottled in Bond 4/5 Sour Mash 100 Proof
BOUCHET 1952 **Bordeaux** 99c White, Red 4/5 Imported from France 11 to 14 % Vol.
GORDON'S All American **Gin — $3.85** 94 Pf. 4/5 100% G.N.S.
FRANK SCHOEMAKER **Almaden $1.50** Port, Sherry, Burgundy, Rose, Souterne 4/5 19½% by Vol.
PROMPT DELIVERY TWinbrook 3-1900 - 1276

Nickerson & Hills
PAINTS ART SUPPLIES WALLPAPERS
WINDOW SHADES VENETIAN BLINDS TRAVERSE RODS
917 Main Street TWinbrook 4-1952 Waltham 54

Old Taverns Weren't So Glamorous, Wayland Historical Society Hears

Taverns in the old stagecoach days around here weren't as glamorous as Christmas cards might lead one to suppose, members of the Wayland Historical Society were told by several speakers at a meeting in Wayland Library a few weeks ago.

In fact, said George G. Bogren, some of the complaints about taverns in old days were surprisingly like those made about drinking places today. There was too much noise, closing hours weren't observed and the sleeping accomodations weren't very good.

Pequot Inn

Until the railroad and the temperance movement came along, around 1830, there were many taverns in Wayland and Weston. One author says that almost every house in Weston, at one time or another, was a tavern. In Wayland there were more than a dozen. In both Towns, some burned down, some were destroyed on account of age and some still survive as private homes. The Smith Tavern, in Weston, now flourishes as the Jones House.

A famous tavern in Wayland, described by J. Sidncy Stone, was the Pequot Inn, which stood for 150 years or so directly across the State Road from the First Parish Church, fronting on Cochituate Road. It occupied a site acquired 30 years ago by public spirited citizens and given to the Town of Wayland to be the location for a new Town office building. The Town Office Building Committee is now working on plans for such a building, to be placed on this very site.

The Pequot Inn was famous not only as a resting place for travelers, but as a Summer resort. Not so long ago Wayland was considered country, and city people would come out to the Pequot to spend a couple of weeks rusticating.

In earliest days, before heat was put into the churches, it was required that taverns be provided near them, not far from them, as at present. After shivering through the morning sermon, the parishioners would adjourn at noon to the inn, to be warmed inside and out and fortified for the afternoon service. Some, presumably, also stopped in after the second service to pick up one or two for the road home. (The horse could drive.)

On the Main Road

Taverns in Weston and Wayland, it was explained, were particularly important in the 1600s and 1700s because the Post Road was the main route from Boston to New York and Philadelphia, as well as to Vermont and New Hampshire. It ran through what is now the shopping center of Weston and thence to the fork at Red Coach Grill. Old Connecticut Path, to the left, was the road to Connecticut and New York. Plain Road, sharp right, was the way to Wayland Center, Sudbury and points West.

Frank G. MacKenna said that one of the big Wayland taverns, operated around 1765 by Nathaniel Reeves, stood about where the Red Coach is now. The premises included a smithy, harness shop and even a grocery store. It was closed as a tavern in 1850, but some still living in Town can remember it. It burned in 1902 or 1903.

The Parmenter Tavern, oldest in Wayland, was built in 1653 or 1654, near the corner of Concord Road and Bow Road. This was finally demolished in 1818.

The Reeves Tavern, opened in 1783 on Old Connecticut Path, was operated for 30 years by Jacob Reeves, who was an important citizen in Town, holding many public offices. This house is now occupied as a private home by the Hubbards.

Happy Hollow

Another Wayland tavern still standing on Old Connecticut Path, a couple of miles West of the Reeves Tavern, is now the home of George Nolan. This one, said Mr. Bogren, was built in 1710 by Thomas Frink, brother-in-law of the noted Rev. Samuel Paris of Salem witchcraft fame. Paris lived in Wayland a number of years, after the Salem affair, and his grave is said to be in the North Cemetery. This tavern was operated by Hopestill Bent.

Indeed, said Mr. Bogren, tradition has it that on account of the Bent Tavern and another one a mile or so to the West, at the corner of Stone Bridge Road, this part of Town came to be known as Happy Hollow. (Some say Happy Hollow was a name applied to a section of Stone Bridge Road, on account of some easygoing establishments there, long since vanished.)

Until a few years ago, a section of Old Connecticut Path was still described in old deeds as Happy Hollow Road. In any case, the present Happy Hollow housing development isn't where the first Happy Hollow was, and isn't much like it. And the innocent children of the region now attend a school picturesquely named for a once frisky neighborhood.

The Spy

Also told was the story of the British spy who, early in April, 1775, was sent into this part of the world by Gen. Gage, from Boston. The spy, Sergt. John Howe, stopped at the Smith Tavern in Weston, where he was promptly spotted in spite of a disguise, and he later fled the Town to escape tar and feathers.

The story of Sergt. Howe is a long one. However, the gist of it is that he made his way back to Boston and reported that if the British should send 10,000 troops and a train of artillery to Worcester, not one man would get back alive. And the historians think this pessimistic report persuaded Gen. Gage he'd do better to send an expedition to Concord, which he did, and thus the Revolution started there instead of at some point along the Post Road or Old Connecticut Path.

Mrs. Willard B. Dik, President of the Society, presided.

10th Candidates' Night Held By Wayland LWV

WAYLAND—Wayland League of Women Voters held its 10th consecutive Candidate's Night at Happy Hollow School on Feb. 29, with between 200 and 300 voters present. Most of the candidates showed up and spoke briefly. Mrs. L. William Bertelsen, president of the Wayland League, presided.

Some of the statements:

By Howard S. Russell, Moderator, unopposed: "Prudence dictates that I should run quite a long time."

By Charles W. Brennan, candidate for School Committee: "I want Wayland's school system to be second to none."

By William S. Lewis, candidate for Assessor: "The ultimate valuation still is an opinion."

By Egon Weiss, candidate for Library Trustee: "I think the library system should be as good as the school system."

By Norman Fair, candidate for Board of Health: "Monday the 5th is my birthday. Vote for me."

The meeting was marked by good humor. Refreshments were served afterwards.

Mrs. Gannett Is Up For Reelection To Women's GOP State Committee

WAYLAND—Mrs. Thomas B. Gannett of Wayland has announced that she will seek reelection for a second four-year term as the Republican State Committee Woman from the Middlesex-Norfolk Senatorial District at the Presidential primary on April 24. She says:

"It has been a rewarding experience to work with the Republican Committees and Clubs of the 19 towns and one city of this district. They have accomplished a great deal, but the need for even greater effort lies ahead, as many of these communities are among the fastest growing in the State. The population shifts call for alert workers to maintain and increase the Republican vote.

"The young people of the district have proved to be excellent workers; in the four years since 1952, increasing numbers of young Americans have reached voting age, and will cast their first vote in a presidential election this fall. President Eisenhower and the entire Republican party will welcome them as workers in their ranks as much as they will continue to rely on the support of all ages and groups."

Mrs. Gannett, a member of the Wayland Republican Town Committee, resigned as its Chairman when she was elected to the Republican State Committee in 1952. She now serves on the executive board of the Massachusetts Federation of Women's Republican Clubs and is a trustee of the Medfield State Hospital. She serves on the Ladies' Committee of the Children's Medical Center, on the executive committee of the Corporation of the Winsor School, and is a director of the Elizabeth Peabody Settlement House. She and Mr. Gannett live on Old Connecticut Path, with their five children.

Mr. Ayers Will Run For Legislature Seat Again

WESTON—J. Robert Ayers of Weston will run for reelection to the Massachusetts House of Representatives this year, he says, and Harris A. Reynolds of 40 Possum Road, Weston, is a candidate for Governor's Council.

Joseph S. Trombley, now a member of the Waltham City Council, will run for the House, seeking the seat now held by Rep. William Hays. Mr. Hays seeks a Senate seat.

Weston is in a double House district. Mr. Ayers and Mr. Hays have been its two Representatives.

McEnroy And Waldron Win In Warm Wayland Election

WAYLAND—John R. McEnroy, long active in Town politics, was elected to the Board of Selectmen over Archibald Cox at the Town Election of March 5, by a plurality of 31 votes.

Of equal interest was the victory of William A. Waldron, for School Committee, over Charles W. Brennan. It was Mr. Brennan's first try for Town office. Mr. Waldron was up for reelection. The margin was more than 400.

The campaigning was warm. The results caused a good deal of speculation as to why they were what they were, and what the effect might be on the future political complexion of the Town.

In other contests, Bruce F. Kingsbury, candidate for the two-year term on the Planning Board, won by a comfortable vote over Edward A. Veno; Carlisle D. Scotland of the Welfare Board was re-elected over Joseph F. Laughlin and Dr. David R. Corey, making his first try for Town office, was elected to the Board of Health over John G. Fair, incumbent, who was running for his third term.

New Selectman
John R. McEnroy

Several lively celebrations and post-mortems were held.

4-Year Governor's Term Favored By Weston LWV

WESTON—The Weston League of Women Voters reminds people that if they are interested in a four-year term for Governor, now is the time to write to legislators and ask them to support Bills H.643 and S.78. These bills are constitutional amendments that provide for a four-year term for Governor and constitutional officers starting in 1958. One of these bills must pass this session if the elections for four-year terms are to begin in 1958, a non-presidential election year.

The League feels that a four-year term for Governor would give him more time to develop and administer his policies, and would enable him to spend less time and money compaigning.

It also believes that these elections should be held in a non-presidential election year. This, it feels, would tend to emphasize state issues rather than national issues and would help to prevent a Governor's being swept into office by straight ticket voting.

CONSULT THE DIRECTORY

BOOKS
THE VILLAGE BOOK STALL
494 Boston Post Road
Weston

Lobster Haven
JOHN J. CASSIDY, Prop.
Boston Post Road, Wayland, Mass.
EL 8-4848
Sea Food a Specialty
Steaks — Chops
"Where Quality Reigns"
Choice Liquors - Special Noon Luncheons

Hay For Sale
Ideal for
HORSES or STOCK
MAINSTONE FARM
Call Mr. Mitchell
ELmwood 8-2171

Moving Service
WAYLAND - WESTON
E. H. DANIELS
Local and Long Distance Moving
43 W. CENTRAL, NATICK
OLympic 3-8782

F. Diehl & Son, Inc., Wellesley
Since 1876
DIEHL'S . . .
TOPS IN LUMBER, FUEL
OIL, PET FOOD and HARDWARE
GRASS SEED — PEAT — GARDEN TOOLS
Time to Lime Lawns
GROUND LIMESTONE . . $1.25 100 lb. bag
LAND LIME . . . . . 75c 50 lb. bag
Grass Seed Mixed to Your Formula
OL 3-0170 WE 5-1530
F. DIEHL & SON, INC.
180 Linden Street — Wellesley

Riggs FLOWER SHOP
2096 COMMONWEALTH AVENUE
AUBURNDALE, MASS.
Tel. Bigelow 4-1271
Easter Lilies, Corsages, Flowering Plants
Cut Flowers
Deliveries to Weston, Waltham
and Brookline
MEMBER FLORISTS' TELEGRAPH DELIVERY
ASSOCIATION

Wayland Public Library
Wayland
Massachusetts

The Town Crier

Published Fortnightly for

COCHITUATE
WAYLAND
WESTON

Vol. 10, No. 15 | MARCH 29, 1956 | 10c a copy, $2.00 per year

Unusual March Storms Dump Feet of Snow on Both Towns

Three furious March storms, on the 16th, 19th and 24th, dumped three feet of snow on Wayland and Weston, caused the closing of schools for two days, cost several thousands of dollars for removal, inconvenienced travelers and set off chain reactions of emotions ranging from wonder through irritation to worry and fright.

However, the Town fared better than Boston. There was no great problem of parked automobiles to impede the plows. On the contrary, once automobiles were inside their own driveways, the plows blocked the entrances and put the automobiles off the road for a day or so.

In the first storm a foot or so of snow fell in drifts. The Vokes players went on with their show, and the audience numbered 35.

In the second storm, there was another foot of snow, again driven by northeast gales. Some of the drifts measured three feet or more.

After the second storm, there were several days of sunshine. Snowplows sank of their own weight and the sun dried the roads. Then on Saturday, the 24th, there was another storm with wind, which left another foot or so. However, the depth of snow after the third storm didn't seem quite as great as that after the second.

Except for the Mansion Inn fire, there were no casulties in the two Towns. Volunteers manned the Wayland fire stations during Storm 2, and extra men were called into the Weston station. However, there were no fires in either Town during Storms 1 and 2.

Highway department men in both Towns fought the wind and snow with vast endurance. Many work-

(Continued on page 3)

Mrs. Case Will Be April Speaker of Community League

WESTON — Phyllis Kirk Case. wife of the president of Boston University, will be the April speaker for The Women's Community League of Weston at the Weston Town House on Monday, April 2, at 3 p. m.

Mrs. Case is fitted to bring inspiration to her subject, "Puppets and the Contemporary", not only because she is vitally interested in the problems of the individual in our mechanized world but because she also holds ministerial credentials.

Mrs. Maryel F. French is program chairman of the day. Tea chairman, Mrs. Arthur B. Barney, will serve tea in the lower half of the hall after the program. She will be assisted by a committee which includes Mrs. Harold J. Adler, Mrs. Howard S. Bush. Mrs. Edmund W. Campbell, Mrs. Daniel H. Crowley. Mrs. Frederick W. Derbyshire, Mrs. Richard A. Dobbins, Mrs. Guy Garland, Mrs. Harold P. Granger, Mrs. Richard P. Holland, Mrs. John P. Larkin, Mrs. Richard W. Larsen, Mrs. Albert E. Scott, Jr., Mrs. Raymond W. Searle and Mrs. Frank A. Stevens.

Pourers will be Mrs. George E. Bulwinkle, food chairman of the Children's Exchange; Mrs. David R. Brooke, chairman of the nominating committee of the League; Mrs. Thomas T. Craven, vice chairman of the membership committee, and Mrs. Geoffrey A. Sawyer, chairman of decorative painting.

Hostesses from the Board of Directors will be Mrs. Henry M. Merrill and Mrs. George A. Paul. Mrs. Joseph B. Hartwell and Mrs. Richard B. Fowler will usher.

Mrs. Robert E. Marsh, in charge of floral decorations for both the upper hall and the tea tables, will be assisted by Mrs. John W. Ayer and Mrs. Ransom U. Rowe.

TO CRIER READERS

SIGN HERE —
For One Year's Subscription to

The Town Crier

Published Fortnightly

NAME .....
NO. and STREET .....
POST OFFICE .....

Clip $2.00 to this Coupon and Mail to
TOWN CRIER, 502 Boston Post Road, Weston
or TOWN CRIER, Wayland, Mass.

Parks Snowshoes, Gets Traffic Ticket

WESTON—William R. Dewey, Jr., chairman of the Weston Board of Selectmen, made his way to the Town House to perform official duties on snowshoes on the morning of March 17, the day after the big snowstorm.

He stacked the shoes against one of the white pillars outside, and when he came out he found the alert Weston Police Department had hung a red traffic ticket on them.

The charge: "Blocking the entrance to Town Hall."

Richard Field Is Chosen Selectman

WESTON — The blizzard of March 19 did not deter 490 hardy voters in Weston who turned out despite snow and bad roads to vote in the Town elections. A quorum was on hand at noon to start the voting, which by law could not be postponed.

Richard H. Field, Caucus candidate for Selectman, received 438 votes as against 40 for John S. O'Brien, and 12 blanks. Joseph M. Bradley with 387 votes and Robert A. Townsend with 327 were elected to the Recreation Commission over Kimball A. McMullin, who received 196.

Program for Scouts - Brownies on April 7

WESTON — On Saturday evening, April 7, all Weston Girl Scouts and Brownies are having an evening program at the Country School at 7:30. A movie, "Camping for Girl Scouts" will be shown, followed by a skit put on by the New Mariner Scout Troop.

Each troop will present to Mrs. David Kellogg, Sr., the money that has been earned during the last year for the Juliette Low Fund. This is a memorial fund established to foster friendships among young people of many countries.

Mansion Inn Destroyed In Worst Wayland Fire

This picture, taken at the height of the fire, shows what a firm grip the flames took on Mansion Inn, despite the tons of water poured on it.

(Photo by John M. McCann.)

COCHITUATE—Mansion Inn, a Victorian landmark famous for more than 75 years, was destroyed on the afternoon of March 24, during the end of the third big Spring snowstorm, by one of the worst fires in Town history.

The building itself, by Town records, was assessed for $22,000, and the damage was estimated in Boston papers at $100,000. However, replacing the solid old woodwork and the fittings, it was said, would cost much more than that.

The Inn was not exactly like Wayside Inn in Sudbury, but it was nevertheless deeply fixed in the traditions of the Town. Many a gay party was held there, and those who enjoyed the hospitality of the place were sorry to see it go.

What would become of the property was not known. Town officials said the Inn was in a residential zone, with a 20,000-foot minimum lot size. The Inn operated as a restaurant and entertainment spot because it was so functioning before 1934, when the zoning laws went into effect.

Whether it could be rebuilt as a restaurant, it was suggested, might be up to the Board of Appeals.

Some citizens suggested that the site, 8.7 acres of high, dry land, overlooking Dudley Pond, would make a fine Town park.

Called Framingham

The property was owned by Armando Nappi of 178 Princeton street, East Boston, who recently acquired it from George Scigliano.

Mr. Nappi and the employees of

(Continued on page 9)

Larger Business Areas Voted At Wayland's Second Town Meeting

WAYLAND—The Town voted four amendments to the Zoning By-Laws, providing additional business space in Cochituate, and defeated or passed over four others, at the continued Town Meeting held March 15.

The votes indicated that scarcely 200 were present. It was a stormy night, and the first business was to add money to the snow removal account in the budget. The meeting was delayed a few minutes because Mr. Howard S. Russell, Moderator, had trouble getting his automobile up the slope outside his home.

The first Article called for making a business district out of about seven acres on the the southeast corner of the intersection of Routes 27 and 30 in Cochituate Center. A two-thirds vote was necessary, and this Article finally passed, 130 to 36.

The next article called for enlarging the business district across East Plain Street from the Cochituate Library. This was passed. 141 to 9.

Another change voted was one requiring approval of new buildings or additions in a roadside business district. It was explained that this was simply to correct something left out inadvertently back in 1954, and there was no opposition.

A Night Club

Another change removed the Boston & Maine Parking lot and the Lovell house in the Center from a business zone and put them a residential district. Mrs. Roger P. Stokey read a note from Miss Sarah E. Lovell, who said she was in favor of the change. The idea, it was said, was to help preserve the looks of the Center.

Beaten down was a proposal to change land around the Legion Hall in Cochituate from a business zone to a residential. Debate on this was enlivened by a speaker who asked what residents here would think when the fire apparatus came roaring around the corner "with two appointed firemen on board," and referred to The Stein, a noted

(Continued on page 9)

Sunrise Service By Weston Youth

WESTON — The Weston Youth Council will hold a sunrise Easter service at Cat Rock at 6 a.m. Following the service, there will be a breakfast at the Baptist Church.

The sermon will be given by Harry Crawford III, the morning prayer by Bill Rollins, the scripture reading by Craig Jameson and the call to worship by Stuart Harnish. Elizabeth Frye will be the organist.

Mrs. F. F. Peterson

WESTON — Many here were saddened to learn of the sudden death in Pocasset on March 7 of Mrs. Ferdinand F. Peterson, 77, wife of the former minister of the Baptist Church of Weston.

Funeral services were held at Pocasset and interment was in Linwood Cemetery, Weston.

Mr. Peterson, now nearly 80 and minister of the Pocasset Baptist Church, served in Weston from about 1940 to about 1953.

There are six Peterson children.

Roland is with Bird & Son in Walpole. Helen teaches school in Needham, where she lives at 22 Morton Street. John is in Providence and Robert is in the Army at Bordeaux, France. Mrs. Raymond Paige is in Phoenix, Arizona, and Mrs. Daniel Mazzarella, who used to be a substitute teacher in both Weston and Wayland, is in Towson, Maryland.

Mrs. Peterson was ill at Christmas, when she received many notes and cards from Weston.

WESTON — The Waltham Hospital Campaign for funds reported on March 15 a total of $578,931, which was well over the goal of half a million. Weston pledged $61,491, exclusive of doctors in the town who use the hospital. The doctors themselves contributed more than $100,000.

Contracts for New Town Hall Signed

WAYLAND — Town Counsel Frank Kilburn says that the contract for the new Town Hall building has been given to the N. D. C. Construction Company of Boston, of which James M. Cazanas of Cochituate Road, Wayland, is a partner. The contract for excavating and filling was given to the Canning Construction Company of Natick.

Mr. Kilburn says excavating should begin as soon as weather permits and that construction should start in the middle of April. The building should be finished early next year.

The Town Crier

Published Fortnightly by
TOWN CRIER, Inc.

Wayland, Mass.

TW 4-4290

Donald B. Willard.....Editor
Willard J. Frye.....Advertising Mgr.

The Crier does not assume financial responsibility for typographical errors in advertisements, but will gladly reprint the part of the advertisement in which the error occurred.

SUBSCRIPTIONS

A 12-month subscription to the Crier may be purchased by sending $2.00 to Town Crier, 502 Boston Post Road, Weston, with your name, street, and post office address.

CRIERS are also on sale at:
Marshall's Apothecary, Wayland Center
Gerald's News Agency, Cochituate
Kohler's Supermarket, 212 West Plain Street
Weston Pharmacy, Weston
Carver's, Weston
Foote's North Avenue, Weston

Entered as second class matter at the Post Office, Wayland, Mass.

Audubon Man Will Speak to Garden Interest Group

WESTON — Mr. C. Russell Mason of the Massachusetts Audubon Society will speak on "Attracting Birds to Your Garden" at the April 9 meeting of the Garden Interest Group of the Women's Community League, to be held at 3 p.m. in the Country School auditorium.

WAYLAND — The Wayland Board of Selectmen organized on March 7 with Frank S. Tarr as new chairman, Thomas F. Linnehan as clerk and John R. McEnroy, newly elected, as third member. New secretary to the Selectmen is Norman E. Taylor, who is also Town Accountant and office manager at Town Hall.

Dr. Brackett Has Been Teacher, Navy Man and Administrator

"Schools should meet the needs of the children in the community, and help parents (who own the schools) achieve their ambitions for their children", says Dr. Anthony A. G. Brackett, who on March 1 succeeded Dr. Calvin Gross as Superintendent of the Weston Schools.

Dr. Anthony G. L. Brackett
(Melkon Studio.)

"Needs vary with the community. The professional educator must meet varying needs with equal enthusiasm, like a doctor who must diagnose impartially for his patient.

"As Superintendent. I shall encourage the staff to work toward achieving these ends within their spheres of influence. Remarks like this have been made many times"' "But I feel they are true, and like the Lord's Prayer, just because we may say it every day doesn't make it less true, or trite."

Middlebury Graduate

Dr. Brackett has been on the administrative staff of the Westbrook and Gorham, Maine, school union since 1947. In the union, while he was superintendent, he dealt with two school systems and two school boards.

"My proudest achievement, up to now, was becoming superintendent of the school from which I was graduated. In the last seven years, I have had on my staff some teachers who taught me when I was going to school. I believe this was a unique situation. It just happened to work out because there was a vacancy at the right time."

Dr. Brackett has something of Maine in his speech. He is tall and lean, and was born 46 years ago in Westbrook. After graduating from High School there he went to Middlebury College in Vermont, graduating in 1933. Having decided to go into the educational field, he prepared for teaching by majoring in English, but taking his other courses so that he was graduated with a Bachelor of Science degree. He taught English at Bordentown Military Institute and at Westford Academy.

"Most of my classroom experience was in private schools", says Dr. Brackett. For the past 14 years, with the exception of two years as a Lieutenant J G in the Navy, he has been in school administration, and has his Master of Arts and Ph.D degrees from Harvard in this field.

Worked On Papers

A slug of type with his name on it has been a paperweight on Dr. Brackett's desk since his college days, when he was editor of the "Middlebury Campus", a weekly.

"I'm probably one of very few school superintendents who has been a member of the Newspaper Guild. A pair of scissors and a pot of paste is for me like the smell of sawdust for a circus fan."

After college, while he was teaching, Dr. Brackett worked summers on the Portland, Maine newspapers.

"Being a teacher, I was sent round to interview the new superintendent of schools," he says. "The superintendent put himself on the spot. He was in favor of trade school training rather than the liberal arts kind. I had to write what he said about that, but buried it in the article, and left it out of the lead. The city editor spotted it, and made me re-write the article so that is all came out.

"I'm just learning about Weston, so I can't make any statements about the schools, but I gather there may not be such a spread in interest of children and their parents' ambitions as there were where I was in Maine."

Mrs. Brackett is a Ph.D.

Westbrook is a community of 13,000, with several industries, including one of the largest paper mills in Maine. Gorham has a population of 5,000. A State Teachers' College is there and it's a bedroom town comparable with Weston in some respects, Dr. Brackett feels. Some pupils come to Westbrook and Gorham schools from the Portland area. Around 60% went from High School to some sort of higher education.

Dr. and Mrs. Brackett have three children. The oldest, Elisabeth, 16, is in the 10th grade, and will remain in school in Maine, staying with friends and visiting Dr. Brackett's parents in Windham on weekends. Robert, 15, is in the 8th grade and will be in Weston as will Margaret, 10, in the 5th grade. Dr. and Mrs. Brackett were married after Dr. Brackett's first wife had died and Mrs. Brackett was a widow, then a member of the Language Department of Stamford University.

Mrs. Brackett, the former Mary Williams, of Westminister, Vermont, has a Ph.D in German philology, her special field being the development of the German language through its Teutonic and Latin strains. She studied German in college, and later traveled in Germany.

She and Dr. Brackett were in the same class at Middlebury. Mrs. Brackett, an attractive brunette, has been assistant to the Director of the German School at Middlebury, Director of Admissions, and for several years, Dean of Women at Middlebury, which position she resigned to accept a position in the Language Department at Stamford. Dr. Brackett says nowadays she is a full time homemaker.

Dr. and Mrs. Brackett have have bought a house at 160 Summer Street, Weston. They are now in residence, having moved in just before the Great Snow.

Letters to the EDITOR

To the Editor:

I would like to thank the Town officers, friends and relatives who were so nice to me and my brother and sister, in the time when it was needed. My dad, I am sure, must have enjoyed the flowers. It was a beautiful display and it showed that he was liked in his Town.

His death was a great shock to us.

Very truly
Doris Hobbs.

(Letter above refers to recent death of Chester H. Hobbs, who was once prominent in Wayland Town affairs.)

To the Editor:

It doesn't make much difference how far we get from home, the Town Crier finds us. My son forwards the Crier to me, which I enjoy reading, then I send it to Canada for a former Cochituate resident to read.

I am spending the Winter here in "sunny California" with my brother and wife. Last Sunday we visited the A. Hammonds and W. Mitchells from Cochituate, in Long Beach.

There is so much to see and do here and we have had fine weather until the present two-days deluge of rain.

Mrs. A. Stanley
Santa Monica, California
Jan. 26, 1956.

Austin S. Hale, whose interests spread across Town lines, sent the Wayland basketball team his wishes for victory in the tournament, and rode to Boston Garden in the school bus with the team for the final game.

Heating Homes Since 1876

FUEL OIL
AND
24-HOUR
OIL BURNER SERVICE
DIEHL'S
AUTOMATIC — METERED
DEPENDABLE — DELIVERIES

Complete Heating Services
New Installations or Replacements
Modern Fuel Oil Budget Plan
CALL
WE 5-1530 OL 3-0170
F. DIEHL & SON, INC.
180 Linden St.
WELLESLEY, MASS.

WOODRIDGE
WAYLAND REAL ESTATE CO.
For information call
WILLIS RYDER
EL 8-2181 or EL 8-4524

DEPENDABLE · INSURANCE · PAIGE · 1876
JOHN C. PAIGE & COMPANY
BOSTON
NEW YORK PORTLAND ATLANTA LOS ANGELES

Pike's Peak or Daytona Beach, we have the performance records to show the 1956 CHEVROLET is TOPS.
Used Car or New, for Tops in Value and Service
see
COCHITUATE MOTORS
Jct. Routes 27 and 30 OL 3-7471
"Your Friendly Chevrolet Dealer for 18 years"

Daniel H. Sheehan
Real Estate
ELmwood 8-2579
LISTINGS WANTED

RED COACH
FARM MARKET
Open year 'round with a large variety of fresh fruits and vegetables from the country's best orchards and farms —
AT THE RIGHT PRICE!
8:30 A.M. to 7 P.M.
and Fridays 'til 9 P.M.

Colonial Cleaners
TWinbrook 4-2696
413 Boston Post Road
Weston Center

"QUOTABLE QUOTES"
"If you have property which represents a sizable investment it deserves
A COMPLETE
SELLING JOB
by an organized, aggressive, competent office."
It is not too early to list your home for the active spring market. We have "live" buyers waiting.
JAMES T. TREFREY
Realtor
BOSTON POST ROAD
Opposite Red Coach Grill
WAYLAND, MASSACHUSETTS
Telephones: EL 8-7766 - TW 4-1300

NEW NECKWEAR
for Spring and Easter
at Arab
From
$2.50
53 Central Street Wellesley WE 5-5000

30 HP!

Wait 'til you try the new Johnson 30! *New* 30 HP. *New* Cruising Range Fuel Saver. *New* Stall-Proof Idling. *New* styling in Holiday Bronze and Spray White. Electric or manual starting. Quiet. Don't wait—come in and see *all* the new Johnsons—9 models—3 to 30 hp!

Commonwealth BOAT
PHONE NATICK OL 3-5850
910 WORCESTER STREET NATICK, MASS.
Johnson SEA-HORSES FOR DEPENDABILITY

Artillery Museum at Fort Sill Wants Piece of Stone's Bridge

WAYLAND — Mrs. Willard B. Dik, president of the Wayland Historical Society, has received a letter from the artillery museum at Fort Sill, Oklahoma, asking for some souvenir rocks from Old Stone's Bridge, if they demolish it.

The letter came from Gillett Griswold, curator of the Artillery and Guided Missile Center Museum, who said he had read in the New York Times about plans to replace the bridge. He wrote:

"I was gratified to note that your Society, in company with other organizations and citizens, was attempting to find a way in which the span could be preserved, and I wish you all success in this endeavor.

"In the event, however, that this famous landmark is demolished, I wish to inquire regarding the possibility of the Artillery and Guided Missile Center Museum obtaining a small segment of the bridge, sufficient at least to show the dry laying of the stone, for permanent preservation here along with other Revolutionary War artifacts which are now in our custody . . . The role of Stone's Bridge in the earliest successes of the Artillery Arm is an important element of this history. Please inform us regarding the present status of Stone's Bridge . . ."

Many of the stones in the bridge must weigh hundreds of pounds, and enough of them to show, say, one span, would make a lot of rock to transport to Oklahoma.

Whimsy and Humor Mark 'Mrs. McThing'

The Vokes Players presented "Mrs. McThing" for its Winter production at seven performances during March. "Mrs. McThing" is another skillfully written fantasy by Mary ("Harvey") Chase, and the lines are full of whimsy as well as humor. "Characters" abound, and the players, expertly coached by Mercedes Bassett, threw themselves into their roles with enthusiasm and conviction.

Most fun are the scenes in the headquarters of the Schellenbach mob. Poison Eddie, (Ed White) appears to rule the roost of this would-be gang. He pushes around his colleagues (Bob Paine and Parm Hill), and deprecates the skills of his lunchroom chef (Fran Fisher), who is more interested in musical than culinary arts. But whenever he starts to make light of mothers, his own (Helen Walther) storms in and, in the play, literally levels the boys with her well-aimed verbal and physical blows.

Nine-year-olds Peter Naylor and Dana Walston (acting alternately in a man-sized part) created admirably the thoroughly charming and spoiled brat who was whisked away by the miraculous Mrs. McT. (Peggy Bruce and Jane Cannistraro) from the protecting arms of his mother (Louise Kennedy).

Mimi, the boy's girl friend, who appalls mere mortals with her familiarity with witchcraft, is beautifully played by Heidi Grey and Beverly White.

Supporting roles are ably filled by Cynthia Naylor, Nancy Tanger and Hildie Harris in the college classmates division, and Carol Stites, Bonnie Grey, Jack Hyland and Peter Salvucci in the necessary domestic and custodial departments.

H. G. P.

Green Thumb Club Landscaping Talk

WAYLAND—The Green Thumb Garden Club met on the evening of March 12 at the home of Mrs. Mark Marbet, Concord Road. Mrs. Robert Loney was chairman. Max Fulty of the Middsexe County Extension Service spoke on "Planting of Shrubs and Suburban Small House Landscaping," illustrating his talk with slides.

Storms

(Continued from page 1)

ed around the clock, 24 hours or more, under about the worst conditions possible.

Around business establishments, the plows pushed up snow Alps eight feet tall. Jeeps with attached plows did a big business cleaning driveways, and shovels, chains and snow tires had a big workout.

This picture, snapped in Weston the day after the second storm, shows how deep the snow was.

(Photo by Stuart Harnish.)

For the season, the storms were practically unprecedented in their severity.

One man went to a party in the first storm, driving a truck loaded with sand, to be on the safe side. But when he came out, at 1 a.m., he found that other guests at the party had helped themselves to all his sand. He got home at 5 a.m., shoveling snow frequently.

The Cochituate Community Methodist Church sent its copy for this issue addressed to "Town Crier, Snowbound, Mass."

But there was probably no time when an automobile equipped with chains couldn't have negotiated the main roads.

Stores did a big business in birdseed, because so many local residents were concerned about feeding birds. Red-winged blackbirds came to local feeders, an unusual thing.

Faculty Shines at Wayland PTA Show

WAYLAND — Twenty members of the High School faculty, putting on a funny skit called "The Mickey Mouse Club Meeting", featured the "Capers", a show staged at the school gymnasium March 22 for the benefit of the PTA scholarship fund.

Six hundred attended, believed to be the best turnout ever for a Wayland PTA show.

Featured students were Dick Irwin, Bob McAndrew, Paul Fichter, James Brown, Clyde Kelton, Anne Walsh, David Hollis, Joanna Duggan, Cynthia Dunnan, Fred Nichols, Eileen Bresse, Linda Cherry, Tracy Hill, Robert Pierce and the girls' chorus.

St. Peter's Plans For New Church

WESTON — The vestry and special committees of St. Peter's Church have been working on the needs and future plans for St. Peter's Parish during the past two years. Sometime ago the Church was presented with a piece of land located in Weston between the old Post Road and the by-pass, bordered on the West by the "teachers' lodge" and on the east by the Children's Park.

This beautiful site was formerly the Italian garden of the Sears estate. The beautiful walls and wrought iron gates are still standing on the old Post Road and these will be incorporated into the plans for the new church. Some weeks ago the Parish voted to erect a Georgian Church and have been pledging to a Building Fund for well over a year.

At a recent Vestry meeting the following members of the Parish were elected to the Construction Committee: Mr. W. H. Bowden, Chairman, Mr. Arthur A. Nichols, Miss Helen Johnson, Mr. Herman Koester, Jr., Mr. Nathaniel Hamlen, Mr. Walter H. Farrell, Mr. Horace W. Cole, Mr. Geoffrey A. Sawyer, Mr. Harold G. Travis, Mrs. Mead Hartwell and Mr. James Otis Post.

The proposed building will face West and a full view of the structure will be seen by those driving on the by-pass toward Waltham. Adequate parking area and drives will be constructed on the plot with entrances from the old Post Road. No definite date for the beginning of construction has been set, but the Committee will soon be working with an architect on drawings and proposals for the new structure.

For four years St. Peter's Church children have been using class rooms at Case House for Sunday morning sessions, as well as the parish rooms at the present church. It is planned that the new building will have adequate space for Church School and Parish activities as well as an ample sized sanctuary. Mr. Harold G. Travis of Saddle Hill Road, Weston, heads the Building Fund Committee.

Stephen Hyland, son of Mr. and Mrs. John P. Hyland of Plain Road, Wayland, was awarded a varsity letter in hockey at the annual Vermont Academy Winter Sports Award dinner held at the school, Saxtons River, Vermont, March 16.

"Glass of Fashion", Historical Exhibit, With Local Girls

CONCORD — Wayland and Weston girls and adults are active in preparing for "Glass of Fashion", an exhibition of historic dresses once actually owned and worn by prominent 19th century women, to be presented at Concord Academy gymnasium at 8:30 p.m. April 13 and 14.

Some of the dresses were owned by such persons as Empresses of Germany, prima donnas Jenny Lind and Adeline Patti, Mrs. Abraham Lincoln, Mrs. Ulysses S. Grant and her daughter, Nellie, and Gabrielle Rejane, famous French comedienne.

Tickets at $2.50 and $1.50 may be obtained at Concord Academy or from Mrs. John Adden, Wayland, or Mrs. Wm. Pearce Coues, Weston.

Among the students assisting are Ainslee Baldwin, Cecilia Bessell, Betsey Hammond, Nancy Ela and Lyn Hall, of Wayland, and Holly Dickson, Barbara Burn, Miriam Brooks, Alice Hawkes and Ann Knowles, of Weston.

5 Year Guarantee Garment Moth Proofing
TWinbrook 4-2696
413 Boston Post Road
Weston Center

Is your house bursting at the seams?
Expand with one of our mortgages

MUTUAL SAVINGS BANKS STABILITY MASSACHUSETTS

WEST NEWTON SAVINGS BANK
1314 Washington Street
Newton

BOOKS
THE VILLAGE BOOK STALL
494 Boston Post Road
Weston

Package Store
Wayside
Sudbury
Hilltop 3-2461
Excellent Choice of Select Imported Liquors, Wines and Beers
P.S. We'll gladly deliver

F. Diehl & Son, Inc., Wellesley
DIEHL'S
Time to Fertilize
This Year, Buy Your Fertilizer from DIEHL'S
WE 5-1530 OL 3-0170
F. DIEHL & SON, Inc.
180 Linden St. — Wellesley

ALLEN'S COUNTRY STORE
Route 20 — South Sudbury
S. S. Pierce Fine Foods
Antiques — Gifts

A DAINTY CROSS and CHAIN

especially crafted for the little girl you love . . .
12 Kt. GOLD-FILLED CROSS & CHAIN
So beautiful in design . . . a very special gift, with so much meaning and dignity for the very special Little Miss. Hand engraved and beautifully boxed — a gift of losting memory.
Robert B. Johnson Co.
653 Main Street Central Square
TW 4-1296
Registered Jewelers
American Gem Society

Station Wagon
'56 PONTIAC
4 Door, 3 Seat, Heater, Defroster, Oil Filter, Oil Bath, Air Cleaner, Back-up Lights, Air Foam Cushions, Two-tone Paint.
$2585
PONTIAC CADILLAC
WALTHAM MOTOR CO.
1055 MAIN ST. TW 3-3600
SALES Pickup & Delivery SERVICE

VISIT OUR NEW GARDEN AND TOOL SHOP

Paint the Kitchen and Bathroom Walls and Trim — Insulate the Unfinished Attic — Erect that Garage or Carport — Make that Outdoor Fireplace and Picnic Table — Build that Playroom or Bar in Your Cellar.
B. L. OGILVIE & SONS, Inc.
39 WARREN AVENUE, WESTON TW 4-1265 or TW 4-1266
APRIL SPECIAL
FREE with this coupon
2 Packages Garden Seeds

WAYLAND HIGH NOTES

The Bi-Phi-Chem Club is sponsoring a Science Fair, to be held from 1 to 3 p.m., on Saturday, April 7. Judges will be Blakeslee H. Colby, Douglas M. Surgenor and John Gregory. All students in chemistry and biology will submit projects, and parents and friends are invited.

The honor roll for the second quarter of the academic year at the Wayland Senior and Junior High has been announced. The names:

Grade 12 : Rita Brosseau, Carol Dyer, Mary Jane Fahisak, Marilyn Heizmann, Robert Keefe, Carolyn Le Drew, Allan Lynch and John MacKeen.

Grade 11 : Dorothy Campbell, John Lynch, George Richardson, Sandra Simoni, Vivienne Thomas, Richard Truesdell aand Nicholas Willard.

Grade 10 : Peter Baker, Thomas Cutter, Lois Dunklee, Peter Gierasch, Robert Lucey, Joseph Masse, Frederick Nichols, Beverly Simpson, Mary Ann Turner, Anne Marie Walsh, Joan Walston, Robert Wildman and Barbara Wood.

Grade 9 : Anne Marie Cassella, Judith Cherry, Ruth Fichter, Brooke Gregory, Darby Jenks, Patricia Palmer, Ursala Riley, Margaret Rooney, John Simoni and Linda Wolfrum.

Grade 8 : Donna Atkins, Judith Bigwood, Marion Bova, Scott Bruce, Michael Burke, Lynda Jane Clausen, Harriet Colby, Martha Drinkwater, Susan Ferguson, Frank Hartin, Richard Haugh;

Deborah Hill, Dorothy Jenkins, Carlene Kelton, Johanna McCann, Linda Moyer, Dorothy Ong, Lucinda Parker, Peter Riggs, Marcia Sandford, Carol Schultz;

Martha Soley, Karen Smith, James Sullivan, Susan Tanger, Marsha Tashjian, Joanne White, Judith White and Richard Wilson.

Grade 7: Lawrence Bailey, Thomas Bowles, Charles Cook, Nancy Damon, Geoffrey Davis, Marian Gierasch, Clare Gregory, Sydney Hansen;

George Harris, Mary Beth Hibbits, John Howard, Randle Johnson, Joy Kerr, Judith Moss, Anne Pearson, John Perodeau and Barbara Quackenbos.

WESTON PTA

April 5, Mr. McFarlin, first grade parents, on plans for new schools, at the Country School at 8 p.m.

April 9, the sixth grade committee, Mr. Mueller and Mr. DeRusha will speak.

April 10, the fourth grade committee has asked Dr. Thomas C. Peebles to speak at the home of Mrs. Richard Berry, 22 Conant Road.

Teachers' Salaries Discussed at Weston

WESTON — The annual Town budget hearing, held on the evening of March 12 at the Town house, was concerned mostly with the school budget and with resurfacing of the tennis courts. The meeting was unusually well attended.

The School Committee, headed hy Dr. Theodore B. Bayles, argued the need for higher salaries for teachers.

In former years, it was said, the Town has been able to hire young married teachers for the elementary grades. As time goes on, however, these teachers' husbands finish school, or the teachers have families, and they leave.

The Committee said it wanted to attract career teachers by raising the "attainable maximum". It said it favors a minimum-maximum system, based on service and merit.

The Finance Committee, headed by Edward M. Langenbach, said it did not object to the school budget. Its philosophy, however, was to attract the career teachers by offering them good salaries within a few years, not by raising the attainable maximum.

The tennis court resurfacing, it was brought out, involved increasing the sum in the budget from $4500 to $8500. Final decision was left to the Finance Committee, Selectmen and the Recreation Commission. They said they were investigating all types of surfacing material, from the cheapest up to the kind guaranteed for six years.

There was discussion of Cat Rock, the area on which there was a public hearing in February. The Selectmen reported they had found since the hearing that the cost of acquiring the whole area would be prohibitive. It was also said that Rep. James DeNormandie's bill to acquire Cat Rock as part of a large State reservation may not pass the Legislature.

Chairman William R. Dewey, Jr., of the Selectmen said having the Town own even part of the 200 acres which are now marked for a housing development would save the Town money. He said the many new houses would require Town facilities which would not be compensated by taxes on the properties.

Recent Deaths

PERODEAU — In Boston, Feb. 11, Joseph Perodeau of 133 Main Street, Cochituate, a member of the Wayland board of Registrars of Voters, in his 69 th year. Funeral Monday, February 13, with a Solemn High Mass of Requiem in St. Zepherin's Church at 9 o'clock. Interment in Lakeview Cemetery.

LOVELL — In Wayland, March 22, Ernest Mills Lovell of 11 Cochituate Road. Wayland. A graduate of Tufts College, he taught in the high schools of Providence, R. I., for many years and resided with his two sisters, the Misses Sarah E. and Mary E. Lovell. Services in Gibbs Memorial on Monday, March 26 with Rev. Donald S. Ewing, D. D. pastor of Trinitarian Congregational Church, officiating. R. Clifford Orr, Organist. Interment in North Cemetery, Wayland.

HARRINGTON — In Natick, March 21, Theodore Hall Harrington of 28 Pemberton Road, Cochituate, former fire chief and Wayland tax collector. Services March 24 with Rev. George C. Gutekunst, pastor of Cochituate Methodist Church, officiating. Mrs. Jennie Wright Schleicher, organist. Interment in Edgell Grove Cemetery, Framingham.

ANGELL—In Cochituate, March 7, Rev. David M. Angell, M. D. and D. D. of20 Shawmut Ave., Cochituate. One of the few persons in the country to be both physician and cleryman, Dr. Angell formerly served as pastor of Cochituate Methodist Church. Services in Gibbs Memorial on Sunday, March 11 with several ministers in charge, including Rev. George C. Gutekunst of Cochituate and Rev. Paul N. Whittleberry of East Natick. Mrs. Jennie Wright Schleicher, organist. Interment in Lakeview Cemetery.

(These obituaries are from the records of the Gibbs Memorial Funeral Home.)

Reddy Kilowatt your Electric servant,

IT'S TRADE-IN TIME

AND TIME TO LIVE BETTER ELECTRICALLY!

NOW... COOKS FASTER THAN GAS!

IT'S NEW—IT'S TEST-PROVED! Every G-E range has one of the new speed-cooking units that's faster than gas. This 2600-watt unit was tested in G-E laboratories against the large burner of each of four leading gas stoves. The G-E unit was faster in tests which included 4 pork chops in an aluminum skillet. In addition, 2 cups, 1 quart and 4 quarts of water, and a package of frozen peas were brought to a boil faster every time!

$100 TRADE-IN Model (WA550N)

General Electric Automatic Washer

was $309.95

NOW ONLY $209.95 with old washer

$80 TRADE-IN Model (DA520N)

General Electric Automatic Dryer

JUST PLUG IT IN!

was $239.95

NOW ONLY $149.95 with old equipment

ASK ABOUT TEN-DAY HOME TRIAL

TAKE YOUR CHOICE

$40 TRADE-IN Model (J245)

General Electric "Spacesaver" Automatic

Pushbutton controls and a full-width oven with a *waist-high* broiler — in a range only 24" wide!

was $249.95 ONLY $209.95 with your old stove

$60 TRADE-IN Model (J367N)

General Electric 36" Speed-Cooking Range

Fully automatic with Pushbutton Controls... large oven and plenty of storage space.

was $269.95 ONLY $209.95 with your old stove

LIVE BETTER ELECTRICALLY

BOSTON EDISON SHOPS

BOSTON EDISON COMPANY

BOSTON EDISON COMPANY 1886 1956 Seventy Years of Service

Community Church News

WESTON METHODIST
North Avenue and Conant Road.
Rev. Robert W. Huston, Minister

Friday, March 30: Good Friday Candlelight Communion Service, with the church open from 7:30 p.m. to 9:30 p.m. With the elements at the altar and meditation music throughout the two hours, worshippers are free to come for a moment or to spend an hour in quiet remembrance of the occasion.

Easter Sunday: 6:00 a.m. Sunrise Service at Cat Rock Hill sponsored by our Weston Youth Council. A 75c breakfast follows the service at the Baptist Church. Reservations must be made with each local church. 9:30 a.m. Morning Worship services with music by the Senior and Junior Choirs and special decorations and sermon by Mr. Huston. A nursery for small children and babies is available. 11:00 a.m. Morning Worship services (a duplicate of the 9:30 service). Regular classes for our younger Sunday School children will be held and there will be a nursery for babies and small children.

Monday, April 2: 8 p.m. Official Board of the church, William C. Brown, chairman.

Tuesday, April 3: Evening session for Boy Scout Troop 52 at the church.

Wednesday, April 4: 7 p.m. Junior Choir Rehearsal. 8 p.m. Senior Choir Rehearsal.

Thursday, April 5: 8 p.m. Commission on Education meeting at the church, Mrs. J. William Murray, chairman. 10:00 a.m. Study group of the Woman's Society of Christian Service—presently studying the religions of America.

"Between my Income Tax and baby, I'd wear out the floor if it were not protected by the best wax, "Beacon Wax!"

Friday, April 6: Cub Pack 52 at the church.

Sunday, April 8: 9:30 a.m. Church School and Morning Worship. 11 a.m. Church School and Morning Worship. 7 p.m. Junior High Youth Fellowship. 7 p.m. Senior High Youth Fellowship. 8:30 p.m. Cottage Class #1 — an informal group of adults meeting with the minister every other Sunday evening for study of the gospel of Mark plus a general question period on religious issues.

WAYLAND TRINITARIAN CONGREGATIONAL CHURCH
Trinity Place, Wayland, EL 8-2991
Donald S. Ewing, D. D. Pastor
Mrs. Charles Hale,
Assistant to the Pastor

Donald E. Ewing, Pastor Trinity Place, Wayland, Elm. 8-2991 Mrs. Charles Hale, Assistant to the Pastor.

Sunday Morning worship: First Service 9:30 a.m. Second service 11 a.m. Nursery for small children at both services. Church School at 9:30 a.m.

Sunday evening: Junior Pilgrim Fellowship at 5:30 p.m. Senior Pilgrim Fellowship at 7 p.m.

Tuesday morning: Bible Class at 10 a.m. Nursery for children.

Wednesday Evening: Midweek Service in Stone Memorial Chapel at 7:45 p.m. Bible Class at 8:30 p.m.

Thursday avening: Choir rehearsal at 7:30 p.m. under the direction of Mrs. Haviland Sutton, Organist.

March 29: Maundy Thursday Communion Service at 8 p.m.

March 30: Good Friday Service 8 p.m.

April 1: Easter Sunday: There will be three services at 8 a.m., 9:30 a.m., and 11 a.m. There will be a nursery at all services.

April 10: L. B. A. 10 a.m.

April 13: Men's Club Dinner at 6:45, Fellowship Hall.

On Good Friday, we are participating in a three-hour service at Grace Congregational Church, Framingham, starting at 12 noon.

FIRST PARISH CHURCH, WAYLAND
Rev. Dan Huntington Fenn, Minister

Sunday Morning Service 11:00 a.m.

Church School 10:45 a.m., first through eighth grades in the Parish House. Nursery School for children under 3 in the Vestry. Young People's group, 2nd and 4th Sunday of each month 6:30 p.m. at the Vestry.

COMMUNITY METHODIST CHURCH, COCHITUATE
Rev. George C. Gutekunst

March 29: Maundy Thursday Sacrament of Holy Communion and reception of youth membership class and adults at 7:30 p.m.

March 30: Union Good Friday service at 1st Congregational Church, Natick. Seven 25 minute periods led by seven ministers from 12 Noon until 3. Members of the congregation are free to leave after any of the periods of worship.

April 1: Identical Easter services of morning worship at 9. and 11. will follow the Easter Sunrise service at 6 on Lake Cochituate.

ST. ANN'S, WAYLAND
Rev. William J. Carty, Pastor

Holy Week — During this, the holiest week of the year, Mother Church asks her children to recall with singular devotion the greatest mysteries of our faith: Christ crucified, buried and then risen, and also Christ instituting the Most Holy Eucharist. In order to make it easier for the faithful to participate in those inspiring and grace laden ceremonies, His Holiness, Pope Pius XII, promulgated the following Order for Holy Week:

Holy Thursday — 7:45 P.M., Solemn evening Mass of the Lord's Supper. Holy Communion will be distributed to the people only during the evening Masses or immediately after. Gospel for this evening from John 13, 1-15. After the Gospel the Washing of the Feet takes place. Immediately after Mass occurs the Solemn Transferal and Reservation of the Blessed Sacrament and Stripping of the Altar. Adoration of the Blessed Sacrament until midnight.

Good Friday — 3:00 p.m., Solemn Liturgical Afternoon Service of Our Lord's Passion and Death. Solemn adoration of the Holy Cross by the faithful, Holy Communion will be distributed at the solemn Liturgical service in the afternoon and to the sick and those in danger of death.

Holy Saturday — 11 p.m., Blessing of New Fire, Blessing of Pascal Candle, Blessing of Baptismal Water, Renewal of Baptismal vows by faithful. At 12 p.m., the Easter Vigil Midnight Mass will be celebrated.

Easter Sunday — Masses will be held at the regular time, that is 7:30, 9 and 11.

The choir, under the direction of Mrs. John Butler, will sing from the Restored Holy Week Liturgy, according to Rubrics published by the Vatican Press, with alternate psalm tone setting and chants.

Fr. Carty wishes to express his deep appreciation and heartfelt thanks to the members of St. Ann's parish and their many non-Catholic neighbors and friends who braved the worst blizzard in many years to attend the annual St. Patrick's Day Dinner Dance held Friday evening at Ten Acre. A total of 308 sat down to dinner and enjoyed the entertainment, dancing and community singing of Irish songs until 1 a.m. All agreed it was a wonderful party as well as a huge success financially.

The regular meeting of St. Ann's Guild will be held Tuesday evening, April 3, 1956. The meeting will start with Benediction of the Blessed Secrament at 8 p.m. A silver tea and reception to new members will be held immediately following the business meeting. Mrs. Ernest Cherry is chairman of the hostesses, assisted by Mrs. Amelia Honen, Mrs. Helen O'Connell, Mrs. Mae Palmer and Mrs. Ann Sampson. Members of the membership committee assisting are Mrs. Frank Libbey, Mrs. John Russo, Mrs. Leslie Crossley and Mrs. Thomas F. Linnehan.

On Tuesday evening, April 10, 1956, a whist and bridge party will be held under the auspices of St. Ann's Guild in Guild Hall. Many beautiful prizes will be given away. Mrs. Dorothy Thomas is the chairman for the evening.

FIRST BAPTIST CHURCH, WESTON
Joseph E. O'Donnell, Jr., Minister
687 Boston Post Road
Jeannette Rayner, Organist and Choir Director

March 28: 7:30 Choir rehearsal in the vestry.

March 29: 7:30 Holy Thursday Service. Ordinance of Baptism. Meditation: "How To Lose Friends and Influence People." The Lord's Supper, The Right Hand of Christian Fellowship, and the reception of new members.

April 1: 6 Weston Youth Council will sponsor an Easter Sunrise Service at Cat Rock. The worship service will be led by the young people of the four Protestant Churches with Harry Crawford, III, speaker. Breakfast immediately following at the First Baptist Church for 75c. Reservations for breakfast should be made with your minister by March 30. 9:30 and 11: Morning Worship Services. Special music by the junior choir and the adult choir. Nursery for babies and small children during both services. Sermon: "The Walk To Emmaus."

April 2. 7:30. Boy Scouts Troop 53.

April 3: 10-12:30. Sunshine Circle meeting. 10-2. Leadership training for the Women's Guild at the First Baptist Church, Waltham. 4. Junior Choir Rehearsal. 8. Church Council meeting in the parlor.

CHRISTIAN SCIENCE SOCIETY, WESTON

10:45 a. m.—Morning Service, Town House, Town House Road Sunday School at the same hour.

Wednesdays, 8 p. m.—Evening meeting.

A Nursery is available

April 4: 10- 2. Friendship Circle meeting. 7:30. Choir Rehearsal in the vestry.

April 8: 9:45. Church School for all ages. 10:52. Deacons meet in the study for prayer. 11. Morning Worship. Sermon: "Sufficiency from God." Nursery for babies and small children.

April 8: 5:30. Junior High BYF. 7. Senior High BYF.

April 9: 7:30. Boy Scouts Troop 53.

April 10: 4. Junior Choir Rehearsal. 8. Monthly Guild meeting at the church for all the Women.

April 11: 7:30. Choir Rehearsal in the vestry.

Peter Hanson's orchestra provided the music at the ladies' night of the Weston Men's Club on March 14.

Laura Stevens
Town and Country

YOU . . .
at your loveliest
this EASTER
Sunday — April 1st

We'll gladly help you choose your Easter costume.

63 Central Street, Wellesley

FISHING - Opens April 21st

Come In — Browse Around
"You'll Like What You See"

TENNIS — GOLF — BASEBALL — ARCHERY — ETC.
(WE RESTRING TENNIS RACQUETS)

In Our CLOTHING Dept.

You'll find all the necessary items to make this week-end a HAPPY EASTER one.

SUITS — SHOES — SHIRTS— JACKETS — TIES
HATS — SPORT SHIRTS — UNDERWEAR — ETC.

Come NOW
to the HOUSE of SPORTS
"Your Satisfaction is Our Guarantee"
831 MAIN STREET, WALTHAM
Open Wed., Thurs., Fri. until 9 P.M. — TW 4-0530

BOWKER LINOLEUM COMPANY
A FORMICA CENTER

FORMICA
VINYL PLASTIC
FLOOR TILE
PLASTIC WALL TILE
INLAID LINOLEUM
METAL TRIM

16 WASHINGTON STREET
WELLESLEY HILLS
— in Lower Falls Section —
TELEPHONE
WELLESLEY 5-0665

Colonial Tailors
TWinbrook 4-2696
413 Boston Post Road
Weston Center

BUY MUTUAL INSURANCE AND SAVE $$$$
Buying a House? Renewing your Insurance? Save on Furnishings, Stock, Apartment Houses, Stores, Factory Insurance — Save on Most Casualty Lines —
20% OFF ON FIRE INSURANCE
10% OFF ON AUTO, FIRE, THEFT and COLLISION
Call Us! TW 4-1214 — We'll Insure You By Phone
HOWARD S. RUSSELL INSURANCE AGENCY
751 MAIN ST. (Opp. Waltham Post Office) WALTHAM — Open Wed. Eves.

H. B. KNOWLES Inc. . . . for "Johnny-on-the-Spot" SERVICE!
ROUTE 126, SOUTH LINCOLN
TELEPHONE CLearwater 9-8223 — DAY OR NIGHT
BUDGET SERVICE PLAN
24 Hour Oil Burner Service
BY OUR OWN TRAINED SERVICEMEN
(On Call 24 Hours a Day — 12 Months a Year!)
FREE! Oil Burner Efficiency Test!
Learn if your present unit is yielding a correct ratio of heat for the amount of fuel consumed.
ESSO HEATING OILS
Automatic Degree Day Deliveries by our fleet of modern tank trucks

Weston School Statistics Refute Assertion That Science Is Not Being Taught

Dorothy Thompson, a noted, syndicated columnist, recently blasted public schools and public school educators in general for the percentage of boys and girls preparing for scientific careers. She stated that "only 4 percent of American high school students are elementary physics, 7 percent chemistry, 27 percent algebra, and 13 percent geometry." She further said it appears that parents who wanted solid backgrounds for their children must send them to private schools.

Statistics loosely quoted are dangerous.

Note the lack of information. Four percent of what? The total school enrollment, including those at a grade level where the course is not yet offered? Does it include those students who are not mentally capable of taking such courses? Remember that this is, no doubt, a nation wide survey, and it is true that some schools do not even offer such courses; but it does not apply to many of the fine schools in this section of the country.

In Weston the above courses are provided. The following table has been made to show the percentage of the grade taking the course where it is scheduled. It also shows comparative data for the year 1948.

Science Studies In Upper Grades

The general science course is required at eighth grade but is an elective for ninth graders. It reviews and broadens earlier teachings in natural science and begins the physical science field, such as electricity. At the upper level more experimentation of scientific principles is used, and projects are required for honor grades as well as preparation of special fields of interest for Science Fair exhibitions.

Subject	% of Grade Taking 1948	1955
Physics	30.7	40
Chemistry	78.5	71.5
Biology	102.0**	84.6
General Science	96.0	91.0
Solid & Analytic Geometry	10.3	20.0
Trig. & Math Analysis	7.7	38.0
Algebra II	26.2	65.0
Plane Geometry	65.5	83.5
Algebra I	106.0*	108.0*
Basic Math (gr. 11 & 12)		15.0

* Includes some 10th graders repeating. **Includes some from grade 12.

These figures show that in Weston, at least, High School students do take a decided interest in science courses.

For this, the school feels it may take some credit.

As for the criticism that some children do not take the science course from which they could benefit, it has been pointed out that parents have a responsibility, too.

Children who plan to go to college must take these science courses. When parents don't insist that they take them at the right time, children may find that they have not fulfilled their requirments. Thus they will have blocked themselves from advancements, or at best will have put themselves into such an academic fix they'll have to spend extra years catching up.

When parents approve path-of-least-resistance courses picked by children, the school can't do much about it.

5-Year-Olds Are Full Of Science Questions

The child of five is enormously interested in the world about him. A child entering school for the first time brings with him spontaneous enthusiasm and an eagerness to relate his experiences. He is full of questions about the caterpillars, frogs, turtles and other live things he finds as he plays. Science in kindergarten is a part of everyday living, of everyday experiences. There are three sources of information for the child: the spoken words of others, stories read by adults and actual experience and observation.

In the Science Corner there are collections brought in by the children, such as birds nests, stones, shells and various kinds of plant life. As a child brings in his contribution, it is discussed, named and placed on the table with a sign telling what it is.

Specialized Science For Juniors, Seniors

Chemistry and physics are courses offered respectively to juniors and seniors. These courses fit the needs of boys and girls preparing for a scientific education. Although practical applications are covered, major emphasis is placed on fundamental laws, theories and equations.

Class work is supplemented with numerous lecture-table demonstrations and individual laboratory experiments. Students contemplating a technical post-secondary education are strongly urged to elect these courses. Satisfactory grades in algebra and geometry are a prerequisite.

Science Rates Even With Other Subjects

For the first time in his school career the seventh grader experiences science as a five-period-a-week subject rated on a par with English, mathematics and geography. Integrating with these subjects as well as with art, this course encourages the student to become alert to, and appreciative of, his own environment through a study of native plant and animal life, heavenly bodies and human physiology.

Throughout our study, we note our indebtedness to natural forces, and obligation to conserve natural wealths.

Biology Courses For Study of Plants

In tenth grade biology our aim is to provide material of definite value to all students, whether college preparatory or not. We try to give each student an understanding of the fundamental principles governing our living environment, and wherever possible a knowledge of their practical applications.

The course includes a survey of the animal kingdom, a study of human anatomy and physiology, considerable emphasis on heredity, hygiene and public health, and a survey of the world's plants. Instructional films are used wherever appropriate. Although there is no regular laboratory work, pupils are encouraged to perform experiments or dissections for term projects.

These projects are part of the course for two reasons. First, we believe that a superior student should go beyond mere mastery of text material to earn a grade of A or B. Second, because of varying abilities and interest, some students become especially intrigued by a particular phase of biology. Thus, term projects serve the double purpose of making a pupil eligible for honor grades and of encouraging investigations beyond daily class work.

If we can achieve a happy balance between the teaching of facts and the stimulation of interest, we shall make a significant contribution to the field of science.

Dr. Kenneth I. E. MacLeod of Ayer says that about 400 new active cases of tuberculosis were discovered in Middlesex County last year.

Emphasis On Nature Study in 3d Grade

The science program at the third grade level is flexible enough to include any reasonable problems brought in by the children, yet definite enough to insure coverage of certain prescribed topics necessary to a sequential development of more comprehensive ones later on.

Such topics include: Day and Night Sky, Magnets and What They Can Do, Air and Water, and Animals and How They Grow. Instruction, therefore, becomes a two-way process, an interplay between an educational value on the one hand and the experiences of the children on the other.

Much interest and curiosity has been excited among the children as a result of a course being taken by some of our teachers at the Museum of Science under the direction of Norman D. Harris, of Wayland, emcee of the TV program, Living Wonders.

Science Is Taught To All, In All Grades

Properly organized and taught, science contributes greatly in the educational development of boys and girls of all ages. In Weston science is taught in all grades and children not only read and talk about science they actually work with it. Projects and experiments are common in the classroom which in many cases motivates the children to continue their scientific investigations at home thus resulting in individual collections, models and simple controlled experiments. In a broad sense the program of science in the Weston Public Schools has for its objectives the following:

1. To develop an appreciation and understanding of science, so that each child will acquire the scientific information needed to happily live and intelligently adjust to his environment.

2. To allow and encourage boys and girls to experiment and investigate along the lines of their own scientific interests so that each will develop at his own rate in understanding the physical and biological environment.

Surveys indicate that approximately seven out of every 1000 children are endowed with the superior intelligence and possess the curiosity and interest to be successful in scientific research.

3. To give all boys and girls the opportunity to learn about and practice the methods used by the scientist.

Weather Notes Made by 5th Grade

At fifth grade level the children show by their questions, observations, contributions and displays that their interest in their environment is expanding and being intensified. They study the seasons, climates, weather, magnets, electricity and simple tools, as well as plants and animals. Other topics of special interest are brought to the attention of the group by individuals who have problems to discuss or specimens to exhibit.

The unusual weather occurring during the past few weeks made an excellent approach to the topic which is much discussed at home and school. As a result the children studied and recorded temperature, cloud formations, air pressure, wind velocity and humidity. Several types of thermometers were brought in; cloud code charts were analyzed, a weather vane and an anemometer were made and put up outside the classroom.

The radar "eyes" of the picket submarine "Salmon", launched at Portsmouth Feb. 25, are being designed and built by Raytheon.

Gifts & Greetings for You — through

WELCOME WAGON

from Your Friendly Business Neighbors and Civic and Social Welfare Leaders

MRS. ALLEN REED
TW 3-8780

MRS. RICHARD A. HOWARD
OL 3-2635

F. Diehl & Son. Inc., Wellesley

DIEHL'S

Time to Lime . . .

This Year, Buy Your Fertilizer from DIEHL'S

WE 5-1530 OL 3-0170

F. DIEHL & SON, Inc.

180 Linden St. — Wellesley

Special Purpose Loans
$350 to $1,500
Prompt, Confidential Service
Cash in 12 Hours

- Loans to home sellers. No monthly payments; repay after you sell
- Loans to heirs and persons awaiting settlement of estates. No monthly payments; repay after estate is settled
- Loans on automobiles, flexible payment plan
- Temporary second mortgages to home owners

COCHITUATE-WAYLAND LOAN COMPANY
ROUTE 30, COCHITUATE, MASS
OL 3-3181

Lobster Haven

JOHN L. CASSIDY, Prop.
Boston Post Road, Wayland, Mass.
EL 8-4848

Sea Food a Specialty
Steaks — Chops
"Where Quality Reigns"
Choice Liquors
Special Noon Luncheons

L. DAVENPORT BOYD
REALTOR ... Weston
BY THE TOWN HOUSE

21 years of service to Wayland & Weston

TW 3-4500

Your house is a preferred commodity not only because it is a home, but because it is tangible — it can't shrink, be absorbed or vanish overnight. Before investing your life savings either as a buyer or a seller, the important consideration in such undertakings is that you are getting expert, experienced and trustworthy counsel.

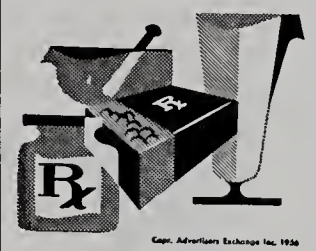

Your Medicine Is Ready . . .

in a matter of minutes when you trust your prescription to our experienced hands. For we have the professional skill AND the facilities for producing prescribed medicine just as quickly as painstaking care permits. Our prompt service gets the medicine to you faster — a fact which often means speedier relief from pain and discomfort. This is one of the many good reasons for bringing your prescriptions to us.

WESTON PHARMACY
The Rexall Store
F. WARREN EATON, REG. PHARM.
TEL. TW 4-3675 397 BOSTON POST RD.
WESTON

MacRae Furniture

Early American PINE MAPLE CHERRY Colonial
Open Monday through Friday 9 A.M. to 9 P.M., Saturday 9 to 6
BOSTON POST ROAD SOUTH SUDBURY HI 3-6449

TOWN OF WAYLAND
Board of Appeals
(ZONING)

Public hearings will be held Thursday, April 5, 1956 at the Town Hall, Wayland, on the following applications at the times indicated:

8:00 P.M. Application of P. W. Shompe & Sons, Inc. to sell rear portion of lots 12 and 13 Marshall Terrace (56-14)

8:20 P.M. Application of Cochituate Motors for approval of site plan to enlarge garage (56-15)

BOARD OF APPEALS

NOTICE

Applications for Patrolmen for the Wayland Police Department will be accepted, at the office of the Town Accountant, Town Hall, Wayland, Mass. until 5:00 P. M., April 2, 1956.

Application forms and information regarding the above positions may be obtained from Chief E. Damon, Police Headquarters, Cochituate, Mass.

Only residents of the Town of Wayland will be considered.

Signed,

TOWN OF WAYLAND
Frank S. Tarr
Thomas F. Linnehan
John R. McEnroy
Board of Selectmen

Meadowbrook Day Camp Will Open On June 25

WESTON—The Trustees of the Meadowbrook School of Weston and Miss Esther P. Edwards, Headmistress, announce the opening of Meadowbrook Day Camp for its seventh season on June 25.

This year Mrs. Thomas C. Peebles, founder and former Director, has turned over the ownership of the camp to the school, but will continue to take an active part on the camp staff as consultant.

The new Director, Mr. Donald E. Mapel, teaches at the Shady Hill School in Cambridge, instructs in Captain Bob Johnson's Pathfinder Club of Weston, and has had a great deal of experience in Scouting and in day camp leadership with young children.

Meadowbrook Day Camp was founded in 1950 for children 10 and under from the Weston area. It has always been a small family camp emphasizing a relaxed program, strictly for fun, yet offering instruction in swimming and sports, geared to beginners, with individual attention. The school will carry on the same philosophy and program under the new sponsorship.

A Word to the Wives...

By HAL BURKE

LET'S PAMPER 'YOU'

If there is one area in the home that should be planned to pamper you, it is your own bedroom. This is, or at least should be, the most personal room in the house . . . and it will serve you best if it is planned to pamper your own special personal brand of comfort — cater to your particular tastes in beauty and color.

Sleep is not to be taken lightly, for deep, restorative sleep is one of nature's friendly allies. Many of us are not fortunate enough to drop into deep slumber immediately upon retiring. We must court sleep. If this is the case with you, you'll want your bedroom to be simple, luxurious, restful and unobtrusive in color scheme and decor. And you'll want to provide for having everything around you that you might possibly want during the night.

The bedroom sketched was planned with these "sleep enticements" in mind. The rich tones of the natural wood walls are restful. The generously proportioned bed with its companion headboard invites luxurious relaxation. Wall-to-wall textured carpet (sea-foam green) gives a snug, warm feeling to the room. Note how the absence of distracting clutter adds elegant simplicity and restfulness to the room.

You'll find quality craftsmanship and superb design in all the furnishings we offer you. And that's not all! You'll find friendliness and understanding here . . . and a sincere desire to help you find just what you want at the price you want to pay. See us today!

P. E. BURKE FURNITURE COMPANY

161 PROSPECT ST., WALTHAM

TWinbrook 4-1500

Open each evening until 9:00 p.m. — Open Saturdays until 5:00 p.m.

TORO Power Mowers

We Accept Trade-Ins

B. R. PARKER

450 Boston Post Road TW 4-1392 Weston Center

Magic Card Winners to Date

$50.00 WINNER

Mrs. Walter Lanagan, Wayland

$10.00 WINNERS

Mrs. Alice Awad	Mrs. L. Cook
Paul Bowman	Mrs. Paul
Mr. Shea	Mr. Murjenberg
Mrs. Gilbert Small	Mrs. Sally Lundy
Mrs. Barbara Petrie	Mrs. Gerald Henderson
Mr. Sumner	Mrs. K. N. Alstead
Mrs. Barbara Robt.	Mrs. Paul Allen
Mrs. Kervockian	Mr. Bergstedt
Mrs. Brown	Mr. Howe
Mrs. Helen Morgan	Mrs. Ruth Richards
Mrs. Abbott	Mrs. Dorothy Beswick
Mrs. Margaret Foster	Mr. Harry Van Huysen

CAPPS SUPER MARKET

Post Road - Wayland

Where You Meet Your Friends

Vital Statistics

Wayland

Births

Jan. 13: Roberta Ann DeWolfe, to Mr. and Mrs. George Albert DeWolfe, 18 Pemberton Road.

Jan. 21: Christopher Kinder Shannon, to Mr. and Mrs. William Loring Shannon, 6 Davelin Road.

Jan. 28: Susan Bailey Fellows, to Mr. and Mrs. Gordon Wallace Fellows, 19 Oak Street.

Feb. 10: William Carleton Hall, to Mr. and Mrs. Stirling G. Hall, 3 Snakebrook Road.

March 3: Lisa Jane Humphrey, to Mr. and Mrs. Watts S. Humphrey, Jr., 13 Bald Rock Road.

Marriages

Feb. 4: Loring S. Hogan, Jr., of South Sudbury to Paula A. Carlman of South Sudbury, at Wayland.

Deaths

Feb. 21: William Henry Lane of Washington St., Holliston, at Roycroft Nursing Home, Cochituate.

Feb. 25: Dana Elizabeth Chambers of 7 Pine Road, Cochituate.

Feb. 25: Alice Josephine Harrington, 23 Plain Road, Wayland.

March 7: Rev. David Morrison Angell, M. D., of 25 Shawmut Ave., Cochituate.

March 8: Grace Ferguson of 107 Central Street, Holliston at Roycroft Nursing Home.

Wayland Zoning Board of Appeals

Ernest G. Maloney. Granted right to build 175 feet from Con-Road, modifying variance.

Edgar LeBlanc. Variances for Lots 10-A and 11 Sherman Bridge Road, granted on condition frontage equalized.

Lura Schofield. Gravel permit off Old Connecticut Path granted, on condition prior permit is released.

WAYLAND — The Town is to have three additional patrolmen and another police cruiser, it was voted at the annual Town Meeting. At present the permanent police force consists of Chief Ernest H. Damon and officers Edward Burke and John Pelletier, with one cruiser.

WAYLAND—Paul Zayotti, who starred for Wayland High in basketball a year ago, this year averaged 26 points a game for Belmont Hill, which went undefeated until it was knocked out in the private school tournament.

George Andrews, another Wayland boy, averaged better than 20 points a game for St. Charles of Waltham.

The Wayland Water Commissioners organized for 1956 with George K. Lewis as chairman, Alfred C. Damon clerk and Fern A. Taylor as the third member. George P. Richardson is superintendent and Robert L. Groton is assistant superintendent.

THE YANKEE CLIPPER

(Wayside Barber Shop)

POST ROAD

Next to Town Line Hardware

Wayland - Sudbury Line

Monday - Closed All Day

Tues. - 8:00 a.m. to 6:00 p.m.
Wed. - 8:00 a.m. to 6:00 p.m.
Thurs. - 8:00 a.m. to 6:00 p.m.
Fri. - 8:00 a.m. to 8:00 p.m.
Sat. - 8:00 a.m. to 6:00 p.m.

Even If It's No Good, At 7 Cents It Must Be a Buy

All About the good old Rummage Sale, Where Prices are Right And the Proceeds Go to Paint The Church

One of these days, some business genius is going to muscle in on the rummage sale racket and put the good women of the church out of business.

The rummage sale is the only place where customers will pay good money for lamps that won't light, overshoes that leak and old churns with the moving parts missing.

The rummage sale is like a trip to the dump. It's the old leave-something - and - take - something home deal.

To provide the merchandise for this Mississippi Bubble bazaar, attics are ransacked for junk which has been accumulating since Aunt Hepsy died.

That stuff in the attic is considered too good to get rid of, but not good enough to use. By the time its owner gets to the point where she decides it's all right to give it away, the upholstery is sticking out of the chair seat, the seams of the old dress (1927 model) are ripped, the collected works of Harold Bell Wright are mildewed, the glass is cracked over the picture of the stag at eve and the stopper is missing from the flask Pa carried at the Yale game in 1929.

So one day lightning strikes twice. The woman of the house gets put on the rummage sale committee and simultaneously she makes up her mind to give generously.

That is, she means to be generous, until she goes upstairs and takes a good look. Then all the familiar junk takes on a new dearness. She can't bear to give up the old sofa pillow Junior spilled the ink on when he was 4, nor the dress she wore to the Junior Prom in 1932. So she collects the dregs of the rubbish, and packs that off to the sale.

But what a reaction from the customers. One woman's castoff is another's envy. The rummage is always greener in somebody else's attic.

So people storm in to buy. What if the hand-painted view of Niagara Falls by moonlight is an artistic horror that was stopping clocks back in 1906? At 10 cents the price is right, and away it goes. Not far enough, of course, because unless the purchaser lives in New Zealand it may be back at the next rummage sale.

Some utterly worthless articles in this community have been sold oftener than Brooklyn Bridge. People begin to get familiar with them, but they still sell. At 7 cents, one can't go wrong.

Put a $6000 price tag on a mink coat and everybody will think it's a good coat. Put a $6 tag on the same coat at a rummage sale and the customers will think the price is good.

The theory is:

"It must be good. It only costs 35 cents."

Thus old junk gets moved out and new junk gets in, creating a healthy stir in the attic and giving the impression that something is happening. And from the proceeds of the sale, the church gets a new coat of paint. — D. B. W.

Fur Work

TWinbrook 4-2696

413 Boston Post Road
Weston Center

Wayland Society To Hear Talk On Lydia Maria Child

WAYLAND — The last open meeting of the Wayland Historical Society for this year will be on Thursday, April 5, at 8 o'clock in the Wayland Public Library. Guests are most welcome.

Under the joint chairmanship of Isabel and Robert Wight a committee consiting of Mrs. Charles mittee consisting of Mrs. Charles Edward Scanlon, Mrs. Elizabeth Raymond and Mrs. Mabel S. Draper will present a discussion of selected phases of the life of Lydia Maria Child, well-known author, who lived in Wayland from 1852 to 1880.

Her position in American letters is a substantial one. She wrote the first New England historical novel, but probably her best known lines are from the familiar Thanksgiving poem, "Over the river and through the wood." Also she was very active in the anti-slavery movement. Wayland's claim to Mrs. Child rests on her more than 25 years residence in our town.

LEE'S FARM MARKET

Open the Year Around

Quality

Fruits and Vegetables

At Moderate Prices

POST ROAD — WAYLAND

Opp. Lobster Haven

F. Diehl & Son, Inc., Wellesley

DIEHL'S

FOR GARDEN TOOLS
PEAT and SEED

GRASS SEED MIXED
TO YOUR FORMULA

WE 5-1530 OL 3-0170

F. DIEHL & SON, Inc.

180 Linden St. — Wellesley

TOWN LINE HARDWARE

Next Door to Wayside Barber Shop

Wayland - Sudbury Line

Boston Post Road HI 3-2112

Spring Is Here

PAINT UP — CLEAN UP — FIX UP

Lawn and Garden Supplies — Power Mowers

Garden Tools — Vegetable, Flower and Grass Seeds.

Fertilizers — Paints — Housewares — Hardware — etc.

Free Delivery

"Bottom of the Sea" Theme for Cubs

WAYLAND — Pack 51 of the Cub Scouts held its monthly meeting at the High School on March 13. The theme of the month was "The Bottom of the Sea". Dens showed exhibits of scenes of undersea life and shells.

Awards were as follows: Harvey Turner, wolf badge; Glen Libby, Silver arrow on wolf rank; Will Benson, Lion Badge; Russell Fuller, silver arrow on wolf badge.

Den 5 got the attendance award.

Pack 1 was scheduled to hold its Blue and Gold Dinner on March 22 at the Congregational Church Parish House. This was their Charter Night, when the Pack Charter is renewed for the coming year.

Receiving awards were: Donald Alstad, Wolf and Gold Arrow; Craig Piers, Gold Arrow on Wolf; Allen Leonard, Andre Mayer, Chris Potter, Paul Haagensen and David Bolton, Bear; Bruce Cook and David Bolton, Gold Arrow on Bear; Bruce McKenzie, Silver Arrow on Lion; John O'Keefe, Gold and Silver Arrow on Lion; Robert Basney, Gold and Silver Arrow on Lion.

Service Stars for one year's attendance were awarded as well.

Mrs. John M. Davies of Maguire Road, Cochituate will be co-chairman of Cochituate's Red Cross drive, with Mr. George G. Bogren. Mr. Bogren says the drive is coming along well.

BUY U.S. SAVINGS BONDS

WHERE TO -- DIRECTORY

APPLIANCES

SALES SERVICE TELEVISION HI-FIDELITY
81 4-7240
LEE LOUMOS
1347 Washington St.
West Newton
AIR-CONDITIONING APPLIANCES RENT INSTALL

SMALL APPLIANCE
—REPAIRS—
KEEP 'EM WORKING
It's important to all in times like these to maintain all equipment. Don't wait for shortages. DO IT NOW!
BRING IN YOUR APPLIANCE FOR THAT MINOR REPAIR AND SAVE...
OR CALL
SHERMAN'S
Appliance Repair Service
673-675 Moody St., Waltham
TW 3-5246 TW 3-6651

AUTO DEALERS - SERVICE

Bolton's Texaco Service
Tuneups
Light Repair Work
Brake Work
Pick up and Delivery Service
STATE ROAD EAST — EL 8-7793

COCHITUATE AUTO BODY
In Cochituate Motors Building
COMPLETE AUTO BODY
REPAIRING AND REFINISHING
Phone OLympic 3-9222

WAYLAND MOTORS
Thomas F. McManus

FORD
SALES & SERVICE
EL 8-7711

BEAUTICIANS

"FEATURING LAMP CUTTING"
Woodie's Beauty Haven
PERMANENTS COLD WAVES
All Lines of Beauty Culture
Open Monday through Saturday
Also Thursday Evening
62 Main St., Cochituate, OL 3-8840

ELIZABETH — Hair Stylist
(Formerly of Jordan Marsh)
Your Patronage is Welcomed — Come in for Consultation
70 Main Street, Cochituate
Elizabeth Le Blanc
OL 3-9880

Anne's Beauty Salon
18 Pemberton Road, Cochituate
OLympic 3-8942
An Easter Special in
HAIR STYLING AND PERMANENT TINTING, DYEING, BLEACHING
Open Evenings Too!

BICYCLE REPAIRS

EXPERT BICYCLE REPAIRS
English and American
Parts - Tires and Accessories
7 Washington Street, Natick
OL 3-9801
KAPLAN'S BIKE SHOP

BUILDERS

Plotner Construction Co.
Residential Building
3 RICE SPRING LANE
WAYLAND, MASS.
EL 8-2058

P. W. Shomphe & Sons
BUILDERS
Cole Road EL 8-2206

CLEANSERS

Charles Cleansing Co.
"We Keep the Spot"
Cleaning — Shirts Laundered
Pressing — Repairing
Fur Storage
Cochituate Rd. Wayland
Tel. Elmwood 8-2931
Free Call and Delivery Service

ELECTRICAL CONTRACTORS

Your Neighborhood Electricians
BREWER & CALHOUN
House Wiring Our Specialty
Oil Burners Checked & Rewired
TW 4-3016 North Ave., Weston

A. M. HATFIELD
Electrical Contractor
Industrial and Residential Wiring
NEW OR OLD WORK
Concord Road, Wayland
EL 8-2495

EXCAVATING

ALBERT CAPELLO
RIVER ROAD, WAYLAND
SHOVELDOZER
Excavating Grading
ELmwood 8-7735

FLORISTS

Country Flower Shop Flowers
Boston Post Rd., Wayland
EL 8-2321

FUNERAL HOMES

GIBBS
MEMORIAL FUNERAL HOME
Direct Telephones
OL 3-3350 - WEllesley 5-4595
ROUTE 30 WAYLAND, MASS.

FURNITURE - DECORATING

The Weston Studio
Interior Decorators
582 BOSTON POST ROAD
WESTON 93, MASSACHUSETTS
Tel. TW 4-3240 Res. EL 8-2463

Bernice Coffrey
A. I. D.
Furniture Upholstering Draperies
Carpeting Painting and Papering
Post Road Across from Weston P.O.

GLASS - MIRRORS

Specializing In
- Mantel Mirrors
- Medicine Cabinets
- Glass Tops for Office and Household Furniture

Waverly Glass & Mirror Co.
125 Waverly St., Framingham
TR 2-3455

GROCERS

AL'S VARIETY
103 WEST PLAIN STREET
COCHITUATE
Tel. OL 3-7698
Meats — Groceries
Vegetables — Fruits

COLLINS' MARKET
Cochituate Rd., Wayland Ctr.
COMPLETE LINE OF MEATS
GROCERIES & FROZEN FOODS
For Delivery service call EL 8-2281

HARDWARE - SUPPLIES

Main Street Paint Co.
4 Main Street, Cochituate
OL 3-0282
HARDWARE - GARDEN SUPPLIES
WALLPAPERS - PAINTS

Cochituate Hardware
Hardware and Paint Center
Main Street Cochituate
OL 3-8730

Phone WEllesley 5-1120
WATSON'S HARDWARE
264 Washington St. — Wellesley Hills
HARDWARE - HOUSEWARES
CARMOTE PAINTS
Breck's — Ferry & Mandeville Seeds
Complete Line of SCOTTS Grass Seeds and Fertilizer

LIQUORS

For Courteous, Friendly Service
Low Prices
Dath's Package Store, Inc.
66-68 MAIN ST. Tel. OL 3-5940
COCHITUATE, MASS.
Delivery Service
Certified S. S. Pierce Dealer

GORDON'S
WALTHAM LIQUOR STORE, Inc.
867 Main Street, Waltham
We Deliver to Weston, Wayland and surrounding communities.
TW 3-1900
Complete Line of
Imported and Domestic
WINES - LIQUORS - BEERS

Kohler's Super Market
Cochituate, Mass.
212 WEST PLAIN STREET
OL 3-9879
Choice Wines, Beers & Ales
12 oz. bottles
PICKWICK BREW BEER $3.00 case
Pastene Zinfandel, Red Burgundy $2.40 per gal.
Free Delivery
We Give Green Stamps in Groceries

LUMBER - BUILDING SUPPLIES

Wayland Lumber Co.
Boston Post Road - Wayland
Lumber and Building Materials
Hotpoint Stoves
Washers and Refrigerators
Your Lumber Number - EL 8-7731

MISCELLANEOUS

Kasper
PILIBOSIAN
ORIENTALS & BROADLOOMS
Cleaning & Repairing
Visit Our New Showroom
91 CENTRAL ST., WE 5-2440

TAYLOR and COX
Professional Tree Surgeons
20 YEARS IN TREE CARE
Any Work Regarding Trees We Do
Cochituate, Mass., OL 3-3010

Mail a postal card to
10 Rogers St., Newton
Telephone LAsell 7-1132
W. HARRY NICKEL
FULLER BRUSH DEALER
Distributor for Fuller Brush and Debutante Cosmetics

Weston Pharmacy
The REXALL Store
F. WARREN EATON, Reg. Pharm.
397 Boston Post Rd., Weston 93, Mass.
TW 4-3785

Join Our Record Club
MUSIC BAR
OLympic 3-6181
30 EAST CENTRAL ST., NATICK

LAUNDEREZE
ELIMINATE WASHDAY DRUDGERY
6 Hammond Street
West End, Waltham
TWinbrook 3-9477

Marshall's Apothecary
Alton L. F. Marshall, Jr., Reg. Pharm.
B.S. and M.S. in Pharmacy
25 COCHITUATE ROAD
WAYLAND CENTER
ELmwood 8-2381
Complete Prescription Service

Spring Is Coming
Landscaping
General Maintenance
Inside and Outside the House
A. PERANI, JR.
TWinbrook 4-2959

EVELYN'S
3 Main St., Cochituate, Mass.
OL 3-0282
YARNS - CARDS - GIFTS
INFANTS and TODDLERS WEAR

Mulhall Travel Service
Phone us for free service on Plane, Steamship, Bus Reservations
Complete Trip Planning
TR 7-3700
65 CONCORD ST., FRAMINGHAM

Everybody reads the classified ads in the Crier.

MISCELLANEOUS

Robert B. Johnson Co.
— Est. 1873 —
REGISTERED JEWELER
AMERICAN GEM SOCIETY
653 MAIN ST., WAL. TW 4-1296

OPTOMETRISTS

DR. E. PERRY TRUESDELL
Optometrist
OL 3-4775 - Evenings by App'm't
25 WEST COMMONWEALTH RD.
COCHITUATE, MASS.

Dr. Bernard Stecher
Optometrist
33 Main Street - Cochituate
OFFICE: OL 3-1520
If No Answer, Phone: OL 3-0111

PAINTERS

BROWN & DUNKLEE
Painting & Carpentry Contractors
1 RIVERSIDE ROAD
AUBURNDALE 66, MASS.
P. O. Box 72
Walter D. Brown LA 7-8477
Floyd A. Dunklee EL 8-2337

PLUMBING - HEATING

POST ROAD PLUMBING & HEATING CO.
ALEX McKENZIE, Plumber
(Successor to J. C. Massie)
EL 8-2328
Estimates gladly given on all types of Plumbing and Heating

PAUL C. HOOPER CO.
Plumbing
Heating
Remodeling Specialists
Post Road West EL 8-2951

FRANK A. SMITH
Heating Engineer
Hot Water and Steam Heating
Coleman Blend Air Distributor
HAYWARD ROAD EL 8-2992

WAYLAND PLUMBING & HEATING CO.
Sheet Metal Work
Air Conditioning
WE 5-1359
Office and Shop:
151 LINDEN ST., WELLESLEY
Nights - Sundays - Holidays
EL 8-4504

REAL ESTATE

Weston — Wellesley and Countryside
Mrs. Olive F. Thornton
REALTOR
547 WASHINGTON ST., WELLESLEY SQ.
(opp. Wellesley Post Office)
WE 5-3812 TW 4-4885

J. IRVING CONNOLLY
REALTOR
Weston and Countryside
BANK BLDG. - WESTON CENTER
TW 4-5520

Mansion Inn

(Continued from page 1)

the place were inside on Saturday afternoon, getting ready to open up at 5 p.m., when smoke came from the basement.

Mr. Nappi picked up the telephone and called the Framingham operator, and the Framingham apparatus was the first to arrive.

Right behind it came the Cochituate company, with Acting Chief Homer L. MacDonald in charge. The Cochituate men went in the front door and into the basement. The smoke was so thick they couldn't see anything. Liquor bottles were popping. They got out. Another Cochituate group went around back, wading through the deep snow, and had to hack open an iced bulkhead door.

The flames quickly took hold of the old woodwork. There were no firebreaks in the building, which was built around an open hall. Fire showed in the front, then on the sides and finally ripped through the roof, where flames rose 50 feet in the air.

The first water played on it simply evaporated in the intense heat.

Porte Cochere Saved

Then the flames caught the West wing, the one-story dance hall and dining room, and reduced it to ashes.

Fire spread from the back of the main building, too, a place on the hillside practically inaccessible in the deep snow.

Eventually the entire building was destroyed except the front wall and the porte cochere, and it was said these would have to be torn down, as a potential danger.

All the available Wayland apparatus and 30 men were on the scene, plus help from Framingham, Natick, Weston and Sudbury.

Acting Chief MacDonald expressed his appreciation of the help from out of Town. In all, 16 pieces of apparatus fought the fire. Volunteers from the Red Cross canteen brought coffee and sandwiches, which were also much appreciated. Two women volunteers whose names were noted, among others, were Mrs. John Dunning and Mrs. Pierre Dumaine.

The first Wayland alarm was sounded at 3:47 p.m., and there was a second alarm. There was no all-out. Wayland men stayed on the job in relays, in temperatures down around 20 degrees, until Sunday forenoon.

Traffic on Old Connecticut Path was blocked.

Many of the liquor bottles in the Inn remained unbroken, and the place was kept under guard. Police Chief Ernest H. Damon was on hand, in charge of protection.

Venus Perished

A casualty was a plaster Venus, which had stood in the dining room for many years, much admired by guests.

The fire caused a change of the plans of Miss Mary Hickey, daughter of Mr. and Mrs. John J. Hickey of Lake Shore Drive. Miss Hickey was to be married at 3 p.m. on Easter Sunday, April 1, by Rev. Otis Kelly at St. Zepherin's Church, with a reception at the Mansion Inn at 4 p.m.

The bridegroom was to be Everett Elliott, son of Mr. and Mrs. Maurice Elliott of Main Street, Cochituate, a graduate of Wayland High in 1951, recently discharged from the service.

Miss Hickey said the wedding would be held as planned, with the reception at the Kendall Hotel in Framingham.

The Cochituate Company, in uniform, had just attended funeral services that afternoon for the late Theodore Harrington, Town tax collector. The men had gone in uniform with a fire truck. Mr. Harrington was Chief of the Wayland Department until 1949.

Called "The Mansion"

At the time of his retirement, it was recalled, Mr. Harrington was given a gold watch at a party in his honor attended by 250 persons at Mansion Inn.

Back around 1880, according to local recollections, the "Mansion" was built by Michael H. Simpson, then in his 70's, for his second bride, Elisabeth Marrs, who lived next door in the old house recently torn down to make room for the Lakefield development.

Elizabeth was 26 at the time of the marriage. Her husband lived only two years after the wedding. What she thought of the grand house is not recorded. It was known as the "Mansion" to everybody around, and when it became a roadhouse, in 1900, it became the Mansion Inn.

During prohibition, they say, liquor was sold there. One night in the 20s there was a raid there, when hundreds of guests fled hastily and somebody was shot. Some local residents remember the occasion vividly.

Weston League's Annual Meeting

WESTON — A luncheon at the Jones House, followed by the annual meeting of Weston's League of Women Voters, will be held on Monday, April 23, at 12 noon. Reservations for the luncheon should be made not later than April 16, and checks for $1.75 should be made out to the League and mailed to Mrs. Hector J. Osmond, 19 Montvale Road.

At the annual meeting, business for the coming year will be transacted, including the election of officers and the adopting of a budget and a local agenda for 1956-7.

Unit Meetings

Taxes is the topic for April at Weston's League of Women Voters unit meeting. Emphasis will be laid on Massachusetts state taxes, both those in operation now and those proposed for the future. These will be studied from the point of view of the various tax criteria, such as whether the specific taxes are fair, easy to collect, progressive, etc.

The six unit meetings, to which everyone interested is invited, will be held at the following members' homes: Tuesday, April 10, at 10 a.m., Mrs. J. J. Donovan, 58 Goldenball Road.; Tuesday, April 10 at 8 p.m., Mrs. Putnam Flint, 34 North Avenue; Wednesday, April 11, at 8 p.m., Mrs. Joseph Doherty, 32 Ledgewood Road; Thursday, April 12, at 10 a.m., Mrs. Edwin Curtis, 233 Ash Street; Thursday, April 12, at 8 p.m., Mrs. Fulton C. Underhay, 97 Bogle Street; and Friday, April 13, at 10 a.m., Miss Muriel Haynes, 45 Hilltop Road.

The Middlesex County Extension Service reports that the price of milk is lower.

Wayland Canvass, April 8, for Money For Sports Dinner

WAYLAND — Boys and girls of Wayland High School will canvass the Town on Sunday, April 8, ringing doorbells to ask for help in financing the annual All Sports Banquet to be held on April 28 at the High School gymnasium.

At this dinner, jackets will be given to senior boys and girls who have won letters. An award will also be made for the best all round athlete.

This affair is sponsored by the Wayland High Association. Money for it has always been raised by subscription, but more boys and girls are participating in sports nowadays and the expenses are greater.

If more money than necessary is raised, says the Association, it will be used for some other project to benefit the school sports program. Dinners for 128 boys and girls who have taken part in sports will be free.

Wayland's football team lost only one game this year, and the basketball team only two.

WESTON — The Weston High School Senior Class variety show, with everybody in the act, is scheduled for the Country School on April 13. Details are not yet completed.

Town Meeting

(Continued from page 1)

local institution, saying, "I understand it's a night club."

Tied in with this proposal was one to change from business to residental a strip of land on the south side of Commonwealth Road, near the intersection of School Street. There was considerable argument over this, the Planning Board contending that any more business along Route 30 would aggravate the traffic hazard. In the end, the two parts of the Articles were voted on together and went down, 98 for and 76 against, for lack of two-thirds.

Then an Article calling for enlarging the business zone on the north side of Commonwealth Road, at the corner of School Street, was also defeated, 90 to 63.

An Article calling for extension of a residential district in the Center was passed over on motion of Planning Board, as it was said it had been tied in with a business rezoning off Pelham Island Road, which had veen voted down at the first session.

Also passed over was an Article calling for an extension of a business zone on School Street, East Plain Street and Commonwealth Road. An Article calling for rezoning for business half an acre on Main Street, Cochituate, just north of the Hannah Williams Playground, was turned down by a voice vote.

CLASSIFIED ADS

Classified ads are 3c per word rounded off to the nearest 5c, paid IN ADVANCE with copy. Minimum charge, 50c. Scotch tape coins to your copy and mail or bring to TOWN CRIER, 502 Boston Post Road, Weston.

WANTED: Bunk Beds. Elmwood 8-7704.

DAY CAMP: Boys and Girls, age 4-12. Cambridge School, Weston. Dir. Charles Law, Twinbrook 4-4273.

FOR SALE: White dinner jacket, size 38, custom tailored, double breasted, almost brand new. $15.00. Twinbrook 4-4536.

WANTED: Victrola. Elmwood 8-4555.

DRESS COAT, Suitmaker, Alterations. Mrs. E. Dolan, 36 Stonebridge Road, Wayland. OLympic 3-1576.

FOR SALE: Combination circular Band Saw and Buzzplaner, some lumber, $200.00 — also small Neptune outboard motor, $25.00. Call after 6:00 p.m. or Saturday. HIlltop 3-6369.

FOR SALE: Fireplace wood, all hardwood, well seasoned. Call mornings or evenings. J. C. Walker, Wayland. EL 8-2368.

SEWING ALTERATIONS and mending done at home. Call TW 4-1504. 10 Woodward Lane, Weston.

Phelps T.V. Service

PHILCO - MOTOROLA - R.C.A.

Boston Post Road
South Sudbury

HILLTOP 3-2029

Expert Service on all makes of Televisions, Radios, Auto Radios and Phonographs

Nickerson & Hills

PAINTS ART SUPPLIES WALLPAPERS
WINDOW SHADES VENETIAN BLINDS
TRAVERSE RODS
917 Main Street TWinbrook 4-1952 Waltham 54

LESLIE T. HASKINS, Inc.

Oldsmobile — Rocket Headquarters

for Weston, Wayland and Wellesley

Try us for a Used Car Buy!

467-469 WASHINGTON STREET
WELLESLEY 81, MASS.

WE 5-4850 WE 5-4851

Post Road Liquors

O'Connor Brothers, Inc.

Imported and Domestic
WINE and LIQUOR

STATE ROAD EAST
WAYLAND, MASSACHUSETTS

Delivery Service EL 8-4300

PATTI BROS.

504 MAIN ST., WALTHAM
TW 3-3968
Specializing in Lamp Remounting and Vase Mounting
The Finest in Lamps and Lamp Shades

EDWARD A. VENO, REALTOR and BUILDER

Weston, Wayland, Sudbury

ELmwood 8-4501

MAMA LEONE's

. . . own homestyle spaghetti sauce is now being offered for sale to the general public for the first time. A quart of this concentrated sauce will serve six to eight persons for $1.50. You may also purchase our sauce in pint size for 75c.

MAMA LEONE'S BOYS

AL — LARRY

BAKED LASAGNA SERVED EVERY SUNDAY

Twin Maples

at the Sudbury Line

Photographs by Bob Ogilvie

WEllesley 5-6463

Easter Chicks and Bunnies Grow Into Problems . . .
But a Parakeet is a pet that grows into a member of the family.
PEDIGREED BABY PARAKEETS, CAGES AND ALL SUPPLIES
For Sale at

POKONOKET KENNEL SHOP

Open 8 A.M. to 8 P.M. Every Day

Boston Post Road So. Sudbury Hilltop 3-2351

GEORGE M. CLAUSEN COMPANY

Painting and Decorating

QUALITY Since 1916 SERVICE
11 LAKE ROAD, COCHITUATE OLympic 3-0309
Phone for Free Estimates

Moving Service

WAYLAND - WESTON

E. H. DANIELS

Local and Long Distance Moving
43 W. CENTRAL, NATICK
OLympic 3-8782

HAROLD J. LUNDY

Westway Road
WAYLAND, MASS.

EL 8-4361

EXCAVATING AND GRADING
GENERAL CONTRACTING

Estimates Without Obligation

Make It a Happy Easter With Flowers

Easter Plants, Cut Flowers, Bouquets
Arrangements and Corsages

Visitors Cordially Invited

Open Until 8 Every Night

EKDAHL GREENHOUSES

101 W. PLAIN STREET, COCHITUATE
OLympic 3-7089 OLympic 3-1274

Swedish Singer Will Give Folk Songs For Friends of Library

WAYLAND — Miss Birgitta E. M. Berke, will sing and accompany herself on the lute in a program of international folk songs in Wayland on April 11 for the Friends of the Wayland Library at 8:30 p.m. at the Library.

Miss Birgitta Berke

Miss Berke is a native of Stockholm, Sweden, and lived there until little more than a year ago. She will appear here in Swedish costume.

While a student in Stockholm, preparing to become a registered pharmacist, she sang in various church choirs. Shortly before she completed her studies in 1953, she sang with "The Academic Chorus" of Stockholm on their concert tour through Germany and Austria. In the fall of 1954, Miss Berke came to this country to follow her profesion in Worcester at Astra Pharmeceutical Products, Inc., where she is now working in the research laboratory. While in Worcester, she has been studying voice at the Priscilla B. Larrabee Studio.

Miss Berke has sung in this country before various clubs and groups. Recently she has been appearing with Clare Cassidy on the "Folk Festival" heard over WTAG.

Though her profession brought her to the United States, her search for "new" American folk songs will take her on a cross country trip in May with suitcase and lute.

The public is invited.

Coch. Girl Scouts' 44th Anniversary

COCHITUATE — Girl Scouts and Brownies opened the 44th Anniversary Week of Girl Scouting in the United States by attending the church of their faith on Girl Scout Sunday, March 11. Mrs. Walter Prouty and Mrs. Robert Bowen were in charge of church arrangements for the girls, assisted by Mesdames Robert Megson, Mary Cardellicchio and Doris Lucey.

Sunday afternoon a Birthday Tea was held for 150 Girl Scouts, Brownies and parents in the Legion Hall from 3:30 to 4:30 p. m. Senior Girl Scouts Judith Arnold and Janet Scott very capably poured coffee, tea and cocoa for the guests. Birthday cakes and projects recently completed decorated the Troop tables and were enjoyed by all.

Following refreshments, Natick Girl Scout Council Executive Director Betty McKinney led the group in singing Girl Scout Songs. Neighborhood Chairman Mrs. Theodore R. Magoun then thanked the American Legion for making the hall available and introduced the speakers.

Mrs. John Wall, Chairman of the Camp Committee, gave a brief and lively chat on camping at the Council's Camp Nacochwa including dates, registration requirements and program for the coming Summer. Mrs. John Simoni, Council Treasurer, told the group how the sale of Girl Scout Cookies in past years had provided the money to purchase the camp site and how it now was providing the funds to pay for the rustic lodge, "Aquinox", built recently. She stated that the 1956 Cookie Sale will begin about April 3 in our Council.

A special guest at the tea was Mrs. Frank Storey, Council volunteer trainer, who has just completed an Intermediate Leader's Training Course attended by these enthusiastic Cochituate leaders: Mesdames Mary Cardellicchio, Anne Slotta, Edna Ham, Polly Hamacher, Doris Lucey and Yolanda Malizzia.

Several Troops are planning Community Service Projects for Anniversary Week. One project is painting cigar boxes white with red crosses for the Parmenter Health Center. These will be used to hold first aid supplies for use in school rooms next year. Mrs. Hamacher is service chairman for the neighborhood.

Local citizens are invited to view the displays of Girl Scout program materials in the Cochituate Library and the Cochituate Branch of the Newton-Waltham Bank. The Girl Scouts are grateful to Miss Dorothy Brewer, Librarian, and Mr. Russell Gordon, Bank Manager, for their cooperation and to Mrs. George F. Johnson, Mrs. Doris Lucey and Mrs. Helen Cook, who arranged the displays.

Wayland Fire Record

During the second blizzard, on March 19, from 9 a.m. until Tuesday noon, March 20, six firemen were on 24-hour duty at each fire house. They slept and cooked meals at the fire houses so that they would be available at all times. These full pump crews at each end of town could have given service to about half of the town, as main roads were kept fairly clear.

Arthur Brown, leader of the Boy Scout Explorers offered the Explorers service to the Water Department to help keep hydrants dug out of drifts.

There were no fire calls during either blizzard.

More than 2,000,000 telephone subscribers in New England have dial service.

Weston High Science Fair To Be Held April 6 and 7

The annual Weston High School Science Fair will be held on April 6 and 7 in the science laboratories of the High School. More than 30 projects will be judged by six persons not connected with the school: Mr. Walter Stockmeyer, Professor of Chemistry at M. I. T.; Mr. Charles Lewis, Head of the Science Department at Brighton High School; Mr. Clifford Nelson, Chairman of the Science Department of the Weeks Junior High School in Newton; Mr. Walter Gleason, Principal of the Eliza School in Natick; Dr. Richard Wareham of Weston, Science Editor for D. C. Heath & Co.; and one other.

The judging will take place on the afternoon and evening of April 6, with a break from 6 to 7 when the Ninth Grade Foods Class under the direction of Miss Elizabeth Cobb will serve dinner to the judges and other special guests. Saturday, April 7, the fair will be open to parents and other interested townspeople. Announcement of the winners will be made at 2:30 o'clock.

For the past five years the students of Weston High School have had at least one project each year entered in the New England Science Fair. To make this distinction, a project must be either first or second place winner in the local fair; then must be one of 12 first place winners in the Massachusetts State Science Fair. To have made this honor for five years in succession is an unusual record, but Weston High School students are still undaunted.

J. Leslie Cahill

Funeral services for J. Leslie Cahill of 32 Brook Road, Weston, widely known organist who was long active in musical therapy work for the mentally ill, were held at Christ Episcopal Church, Waltham, on March 23.

Dr. Martin Edwards

WAYLAND — Dr. Martin Edwards, specialist in preventive medicine, died at his home on Feb. 29.

Beginning around 1925, Dr. Edwards, whose hobby was a tree nursery on his place on Winthrop Terrace, began planting evergreen and forsythia around the center of Wayland, where he thought they would make the town buildings more attractive. The evergreen trees going up to the High School, beside the Town Hall, and around the three center churches, were planted by Dr. Edwards.

Dr. Edwards came from Michigan to Boston University, then to Harvard Medical School. After his graduation from Medical School he became a founder and Dean of the Harvard Medical School in China, whose purpose was to train Chinese Doctors. The school opened in 1911 and in connection with its establishment was the first time the United States voted to spend money outside the country.

After this time, Dr. Edwards opened his own practise in Boston. Dr. and Mrs. Edwards came to Wayland not long after their return from China, and have lived here since 1916. Dr. Edwards is survived by his wife, Mrs. Ethel Hooper Edwards of Winthrop Terrace.

HOLMES MOTORS, Inc.
Lincoln - Mercury - Continental Mark II
SALES AND SERVICE
922 MAIN STREET WALTHAM, MASS.
TWinbrook 3-7090

BERT FITCH
SUNOCO SERVICE
Motor Tuneup - Wheel Balancing
Lubrication
Tires - Batteries - Accessories
Washing - Polishing
Cars Called for and Delivered
EL 8-7783

DAY CAMP
(Pine Acres)
at the
Cambridge School - Weston
Boys and Girls — 4-12
Complete Activity Program
Expert Staff
Transportation Provided
OPENS — JULY 2nd
DIR CHARLES LAW
TWinbrook 4-4273

Colonial Furriers
TWinbrook 4-2696
413 Boston Post Road
Weston Center

F. Diehl & Son, Inc., Wellesley
DIEHL'S
will spray your Lawn
with VIRILIUM
LIQUID FERTILIZER
CALL FOR FREE DETAILS
WE 5-1530 OL 3-0170
F. DIEHL & SON, Inc.
180 Linden St. — Wellesley

TWO CONVENIENT OFFICES
MAIN OFFICE — 34 MAIN STREET
Hours — Monday thru Friday 9 a.m. to 3 p.m.
Friday evening 6 p.m. to 8 p.m.
BRANCH OFFICE—WORCESTER TURNPIKE AT WETHERSFIELD ROAD
Hours — Monday thru Friday 10 a.m. to 5 p.m.
Friday evening 6 p.m. to 8 p.m.
Complete Banking Service, Drive-up Window and Parking at this Office
NATICK TRUST COMPANY
Member Federal Deposit Insurance Corporation

Riggs FLOWER SHOP
2096 COMMONWEALTH AVENUE
AUBURNDALE, MASS.
Tel. BIgelow 4-1271
Easter Lilies, Corsages, Flowering Plants
Cut Flowers
Deliveries to Weston, Waltham
and Brookline
MEMBER FLORISTS' TELEGRAPH DELIVERY
ASSOCIATION

Johnson's Pharmacy
B. W. JOHNSON, JR.
Reg. Pharm.
Main Street Cochituate
OL 3-7352
After Store Hours Call OL 3-3274

The Chocolate House
off Route Nine
HOME MADE CANDIES
289 WORCESTER TURNPIKE
FRAMINGHAM, MASS.
We Mail Candies Everywhere
Tel. TRinity 2-1321

The Hot One's Even Hotter
1956 CHEVROLET
Sets a New Record at Daytona Beach
• TOPS IN SPEED
• TOPS IN ACCELERATION
You can see and drive the Champ by calling
WEST END CHEVROLET
866 - 870 MAIN STREET — WALTHAM
Call TW 4-9000

Wayland Public Library
Wayland
Massachusetts

The Town Crier

Published Fortnightly for

COCHITUATE
WAYLAND
WESTON

Vol. 10, No. 16 | APRIL 12, 1956 | 10c a copy, $2.00 per year

400 Teachers Seek Jobs In Wayland

WAYLAND — Because of the action of the Town in voting to buy six new school sites and to give substantial raises to teachers, says Superintendent of Schools, Edward J. Anderson, he has received applications from nearly 400 persons who want to teach in Wayland.

"The reverberations of the Wayland actions," he says, "are being heard throughout the local world of education. Teachers and school administrators take them to mean that here is a town which means to have the best possible school system.

"That's one reason why so many teachers are eager to come to Wayland. They think something big is happening here, and they want to be part of it.

"As a result of the Town's action, we can now compete for the best teachers with such places as Newton and Brookline. We don't necessarily pay them more, but we offer them opportunities in a Town which is building something good.

"In recent weeks, we have been able to recruit the top graduates of two Boston colleges. We are able to seek, get and retain the very best teachers.

"I am aware that many citizens may think of the expense involved in building first rate schools. I believe we teachers make a mistake when we think that the voters are not as eager to have good schools as we are. I often feel that parents are likely to be ahead of us in their interest in their schools and their willingness to support them.

"The elements which make a superior school system, I think, are a town willing to spend the money needed, students of high caliber and superior teachers. All three of these elements are present here in Wayland, and I think that our school system is on its way to becoming one of the very best school systems in New England."

Ten or eleven new teaching positions, says Mr. Anderson, will be needed next September. There will be nine extra classrooms of ele-

(Continued on page 6)

Johnson and Hartin New Fire Engineers

WAYLAND — George F. Johnson of Haven Lane and Francis J. Hartin of Main Street have been appointed to the Board of Fire Engineers, says Chairman Frank S. Tarr of the Board of Selectmen, to replace Police Chief Ernest H. Damon and Homer L. MacDonald.

The Board of Fire Engineers now consists of the new men and Frank Carter, Clifton Haynes and Parker Groton.

Weston in the Jet Age to be Presented In "All Kidding Aside", Big Musical

High steppers in the chorus line, left to right, are Sally Crawford, Carter Bottjer, Mary Faulkner, Barbara Bradley, Neva Baine, Judy Cook and Jean Dougherty.

WESTON — The most ambitious musical show in the history of the First Parish Friendly Society will take place in the Town Hall of Weston on April 27 and 28 and on May 4 and 5.

Entitled "All Kidding Aside," the all-original musical comedy will depict the community of Weston in 1970, the jet age. Featuring a cast of nearly 100 persons who have been rehearsing under professional direction since early January, the show will benefit the Waltham Hospital.

The story is based on a book by Mrs. Guy Garland, with lyrics by Mrs. John Durant, and the score was written for the performance by Selene Harmon Howe. Professional direction is by William O. Partridge, and choreography by Russell Petersen. Frank Hatch and Helen Wheeler will provide special arrangements.

Sally Noonan, David Bradley, Mrs. John T. Fallon, and William B. Saunders are cast in leading parts, ranging from community figures to a gangster bent on a little friendly blackmail.

Mr. and Mrs. Robert B. Whittemore, chairmen of "All Kidding Aside," have announced that the curtain will go up promptly at 8:30 in the Town Hall. Tickets will be available at the Village Bookstall, or by calling Mrs. J. Manton Bradley (TW 4-1668).

"This is the most entertaining musical we have ever offered," says Mr. Whittemore, "and because so many have devoted their time and talent to its success, we look forward to a wonderful show, and an outstanding charitable contribution from the community."

Those wishing to obtain tickets are urged to make their reservations early, as the seats are limited.

John W. Leavitt to Be Guest of Honor At Dinner, May 2

WAYLAND — A testimonial dinner for John W. Leavitt, who retired from office in March after being a Selectman of the Town for 23 years, will be held at Ten Acres, State Road East, on Wednesday evening, May 2.

On the committee are Gustaf M. Blomgren, Dorothy S. Damon, Norman G. Fair, Gerald Henderson, Mr. and Mrs. Richard A. Howard and Edward N. Perry. Committee members have tickets, which may also be obtained from George Stockbridge, Al Brosseau, Benjamin Johnson, Jr., Tom Barr, Marshall's Apothecary and George Shepard.

During his years as Selectman, Mr. Leavitt has done innumerable pieces of work for the Town. Most recently, he has been chairman of the Town Office Building Committee, charged with building the new Town Hall.

In World War I he served in France and Germany, and he has been active in Legion affairs. Mrs. Leavitt is the former Suzanne Marthe Saguet of Paris, who is president of the Alward Post Legion Auxiliary and a member of Wayland League of Women Voters.

Dewitt Mitchell of Wayland is secretary for the coming year of the Middlesex County Dairy Herd Improvement Association.

TO CRIER READERS

As elsewhere noted, the people of Weston in Town Meeting assembled voted to cease publishing The Weston Reporter.

Naturally, this is good for The Town Crier.

It's also something like being elected to office. The one elected feels pleased about it, but at the same time he becomes aware of responsibility.

While we think the Crier has many good qualities, we know it could be better, and we mean to try to make it so.

We hope that the many excellent correspondents of The Reporter will send their news to the Crier. Every effort will be made to get it into the paper.

The new deadline for news copy is 6 p.m. of the Thursday before publication date. Thus, copy for the April 26 issue should be in by 6 p.m., April 19.

The vote of the Town of Weston, plus the continuing support of all subscribers and advertisers, shows a confidence in The Crier which is appreciated.

THE EDITORS

Primary, April 24

Weston

Polls open 7 a.m. to 8 p.m. at Town House, April 24. Besides Presidential preference and election of delegates, 35 candidates for Republican Town Committee and possibly 10 for Democratic Committee.

Wayland

Polls open 4 p.m. to 8 p.m. at Legion Hall, Cochituate, and High School. Also 35 Republican Town Committee members and 10 Democrats.

Weston Votes Biggest Budget; Cat Rock Put Off To April 30

WESTON — Weston citizens voted a budget of $1,052,406, biggest in the Town's history, at the Town Meeting of March 26, and then engaged in an hour-long, indecisive debate on what to do about 200 acres of wood land near Cat Rock.

Finally, three motions made by Selectman William R. Dewey, Jr. on this subject were carried. They were:

1. Appropriation of $500 for an appraisal of the area.
2. A resolution to be sent to the Legislature, favoring the taking of the land by the Metropolitan District Commission for a State reservation. This resolution was an interim measure.
3. Town Meeting was adjourned to April 30, by which time the appraisal would be ready and the Town could vote to see whether to purchase the area for a Town Forest.

First in History

The million-dollar budget was the first in Weston's history. Town Moderator Francis G. Goodale urged "thorough discussion and ultimate action" on it, but the only discussion revolved around several changes arising since the budget had been printed and distributed.

An extra fireman was added to man the telephone between the time the apparatus leaves the station and the first call-man arrives. These calls can no longer be transferred to the Police Department because of the new dial system.

$4000 additional was requested for snow removal, and $4000 to top the tennis courts with a hard surface.

The Selectmen then proposed to increase the appropriations for the Town bulletin, or "Reporter," by $100 in order to bring out a final issue. A letter was read from its editor, William T. Wolf, who said that the Town Crier had proved to be an adequate news medium and recommended discontinuance of the "Reporter." A motion was made from the floor to increase the appropriation to $1800 in order to continue the "Reporter."

Henry G. Pearson, publisher of the Crier, was voted "privilege of the assembly", and stated that the Crier had extended its coverage to

(Continued on page 6)

Oldest Tree in Town Has to Come Down

WAYLAND — The oldest tree in Town, a giant elm opposite the home of Mrs. Edward J. O'Neill on Oxbow Road, was taken down last week.

Fern Taylor says it was 200 years old, 100 feet tall and seven feet in diameter at chest height. Mrs. O'Neill says wood duck nested in it until last year. It had the disease.

Taking it down was a big project because the limbs had to be lopped off one by one, so things below wouldn't get smashed.

Dr. Chauncey, Long At St. Peter's, Has Resigned

WESTON — Dr. E. F. Chauncey has resigned as rector of St. Peter's Church, as a result of a new Episcopal canon law which requires a retirement age of 72. His resignation will be effective January 1957, when he will be 82.

A meeting of the parish has been called for April 17 at 8 p.m. The parish will be asked to confirm the church vestry's invitation to Dr. Chauncey to serve as rector emeritus. The vestry also will ask for authorization to call a new rector.

Since Dr. Chauncey came to Weston in 1940, the church membership has jumped from 150 to 1330. Before that, Dr. Chauncey has been at Holy Trinity Church in Brooklyn, St. Marks in Westchester County, New York, Trinity Church in Columbus, Ohio, and St. James Episcopal Church in Florence, Italy.

Wayland Town Seal Is Dated 1635. Wrong?

WAYLAND — Members of the Wayland Historical Society point out that the Town Seal seems to bear the wrong date of the Town's founding. It says 1635, whereas the records indicate nobody actually came here to settle until 1638.

The error seems to have been made in 1872, when the Town accepted the seal. One supposition is that possibly an organization for settling the Town was formed in 1635, several years before the actual trek to the Town site.

An interesting note is that the present Weston-Wayland Town line, running approximately North and South in a straight line, is the same one originally laid out to separate Watertown from Sudbury.

WAYLAND HOSPITAL COMMITTEE

WAYLAND — David B. Turner is Wayland chairman for the Emerson Hospital, Concord, building fund drive, which is on this month. A new wing is wanted, and Wayland's quota is set at $5000. Also on the Committee are C. Fessenden Morse, Mrs. Gerald Henderson and William J. Hammond.

Some Weston Boy Want To Be A Student at Rombas?

WESTON — The Weston-Rombas Affiliation is looking for a 16-year-old boy to act next year as a Weston-to-Rombas "ambassador" and student. The Affiliation has brought two French girls to go to Weston schools. Now M. Babin, chairman of the Affiliation in the French town, has issued an invitation for an American boy to live with a French family. Mr. Julius H. Mueller, principal of the Weston High School, will talk with applicants.

TO CRIER READERS

SIGN HERE —
For One Year's Subscription to

The Town Crier

Published Fortnightly

NAME .....

NO. and STREET .....

POST OFFICE .....

Clip $2.00 to this Coupon and Mail to
TOWN CRIER, 502 Boston Post Road, Weston
or TOWN CRIER, Wayland, Mass.

The Town Crier

Published Fortnightly by
TOWN CRIER, Inc.

Wayland, Mass.
TW 4-4290

Donald B. Willard.....Editor
Willard J. Frye.....Advertising Mgr.

The Crier does not assume financial responsibility for typographical errors in advertisements, but will gladly reprint the part of the advertisement in which the error occurred.

SUBSCRIPTIONS

A 12-month subscription to the Crier may be purchased by sending $2.00 to Town Crier, 502 Boston Post Road, Weston, with your name, street, and post office address.

CRIERS are also on sale at:

Marshall's Apothecary, Wayland Center

Gerald's News Agency, Cochituate

Kohler's Supermarket, 212 West Plain Street

Weston Pharmacy, Weston

Carver's, Weston

Foote's North Avenue, Weston

Entered as second class matter at the Post Office, Wayland, Mass.

Widening of Road To Be Discussed

WESTON—The Planning Board and the Selectmen mean to get together soon, it is reported, to go over the future development of Town streets with Allen Benjamin of Wayland, the outside expert retained to study the future needs of the Town.

One subject of discussion, it is said, will be widening of the Post Road near the stores in the center. It is hoped that the hill may be cut back perhaps 10 feet, to lessen the peak hours congestion.

Another subject to be discussed is preparation of a traffic code for the Town.

Fill the oil stove only when it is cold. Keep it clean, permit no leaks and watch it constantly.

Strings Around Your Finger

Weston

Apr. 13 — School closes — 2:30 p.m. — spring recess

13 — Social — grades 7 and 8 — High School gym — 7:30-10:30 p.m.

14 — Cub Scout Carnival — Elementary School gym — 1:30 p.m.

17 — Children's Exchange — Jones House — 10 a.m.

20 — Square Dance — grades 5, 6, 7 at 7:30 p.m. — general admission 9 p.m. — Country School gym

21 — Weston Golf Club — Formal Dance — 7:30 p.m. — 1 a.m.

23 — School reopens

23 — League of Women Voters — luncheon and annual meeting — Jones House — 12 noon

24 — Children's Exchange

25 — Dancing classes grade 5 — 3:15 p.m. — grade 6 — 4:20 p.m. — grade 7 — 5:30 p.m. — Weston Golf Club

26 — Weston Garden Club — "Flower Show Practice" — Mr. Harold Bent — home of Mrs. Clinton P. Biddle — 10 a.m.

26 — First Parish Friendly Society "All Kidding Aside" — Town House — 8:30 p.m.

Weston Clearance House of Dates
Harry T. Van Huysen
Box 282
TW 3-0764

David Moxon Is New Public Health Officer

WESTON — New public health officer for Weston, Wellesley and Needham will be David Moxon of Framingham, who has had many years of experience in this kind of work.

He has a master's degree in Public Health from Yale and has done research at University of Massachusetts. He worked two years with the National T. B. Association, he was public health officer of Framingham for 23 years and for five years he has been executive director of the Middlesex County Health Association.

ST. ANN'S CARD PARTY

WAYLAND — St. Ann's Guild will hold a card party at the Guild hall on Wednesday evening, May 9, for the benefit of St. Ann's Church. This party takes the place of one previously scheduled for April 10 and cancelled.

Weston Little League Play Starts April 20

WESTON — The Weston Little League season starts Friday, April 20, with games each weekday night at 6 p.m. at the Elementary School Field. Little League players registered on April 7 and 8, with teams selected from the registration on April 10 at a meeting of coaches and manager. The system of registration is new this year.

Managers and coaches include Kim McMullin, Jack Lawrence, Bob Millen, Bob Lazzari, Jack Forte, Bill Byrne, Denny Palmer, Reynold Brown and Ed Walsh.

The 120 youngsters who participate, range in age from 8 to 12 years. They are divided into six major league teams, and two farm teams, for younger players. In Weston the sponsors are the Newton-Waltham Bank, Massachusetts Broken Stone, Triple A Market, B. L. Ogilvie, Hartney Tree Experts and the Rotary Club.

The Little League was started in 1952 by the Veterans of Foreign Wars with Frank Woods as commissioner, and in 1954 became the present Weston Little League.

Mr. Woods will resign as commissioner, as soon as a new commissioner can be found, because he feels that a change and new approach is vital to the health of any organization.

The Little League hopes that the people of Weston will take an interest in its highly competitive games.

April 20 — Red Sox vs. Yankees
21 — Dodgers vs. Cardinals
23 — Detroit vs. Indians
25 — Red Sox vs. Dodgers
27 — Yankees vs. Cardinals
28 — Red Sox vs. Detroit
30 — Cardinals vs. Detroit
May 2 — Yankees vs. Indians
4 — Dodgers vs. Detroit
5 — Yankees vs. Dodgers
7 — Red Sox vs. Indians
9 — Cardinals vs. Detroit
11 — Yankees vs. Detroit
12 — Red Sox vs. Cardinals
14 — Dodgers vs. Indians
16 — Red Sox vs. Yankees
18 — Dodgers vs. Cardinals
19 — Detroit vs. Indians
21 — Red Sox vs. Dodgers
23 — Yankees vs. Cardinals
25 — Red Sox vs. Detroit
26 — Cardinals vs. Indians
28 — Yankees vs. Indians
29 — Dodgers vs. Detroit
31 — Yankees vs. Dodgers
June 1 — Red Sox vs. Indians
2 — Cardinals vs. Detroit
4 — Yankees vs. Detroit
6 — Red Sox vs. Cardinals
8 — Dodgers vs. Indians

The Weston World Series takes place in June. On June 10 team No. 1 plays team No. 4. On June 12 team No. 2 plays team No. 3. The final playoff game takes place June 14, and on June 15 the all-star team plays the managers.

Eileen Bresse Wins $400 Scholarship

WAYLAND — Ahead of the season for scholarships, Eileen Bresse, a senior at Wayland High, daughter of Mr. and Mrs. Alfred Bresse of Pelham Island Road, has won a $400 trustee's scholarship at Northeastern, where she's going to study business administration.

One of the top students in the school, Miss Bresse has also been active in school affairs and has won a number of honors. She is also an outstanding singer.

How To Go To The Board of Appeals

Since the changes in the Weston Zoning Law in June 1954 the Board of Appeals has been required to hold an exceptional number of hearings because of petitions for variances from the revised law. The Board feels that it might be helpful to Townspeople if they were advised of the procedures required of the Board if a petition for a variance is filed.

1. The Board is required to give public notice of a hearing in an official publication or a newspaper of general circulation. This is done a week in advance of the scheduled date of the public hearing.
2. Notice of the hearing, time and place must be given by mail to the petitioner and the abutters to the premises for which the petition for variance is being asked.
3. The public hearing is held at the published time and place.
4. The Board makes its decision within a reasonable time after the public hearing, and a detailed record of the hearing and the decision of the Board must be made by the Secretary.
5. The petitioner and the abutters are notified by mail of the decision of the Board.

The Board has designed a regular form on which a petition for variance must be made. It may be procured together with printed instructions at the Town Hall. The rules of the Board require:

1. The Town Clerk will collect the sum of $10.00 to defray expenses of publishing, postage, clerical help and other incidental expenses.
2. The petition for variance must be accompanied by two plans of the area for which a variance is sought on a scale of no smaller than one inch to sixty feet.
3. Such plans shall show the following:
   a. The lot or lots for which a variance is sought and all streets or ways on which they bound.
   b. The area of such lot or lots.
   c. The measurements of the bounds of such lot or lots.
   d. The location or proposed locations of buildings and structures on such lot or lots.
   e. The width of the lot or lots at the street setback line and at building line.
   f. The setback of buildings or structures from the street center line, street sideline, and lot line.
   g. The names and location of abutters to such lot or lots.
   h. Compass direction North.

John W. Ayer, Chairman
Henry W. Wheeler
Guy Garland, Secretary

"QUOTABLE QUOTES"

"If you have property which represents a sizable investment it deserves

A COMPLETE
SELLING JOB
by an organized, aggressive, competent office."

It is not too early to list your home for the active spring market. We have "live" buyers waiting.

JAMES T. TREFREY
Realtor

BOSTON POST ROAD
Opposite Red Coach Grill
WAYLAND, MASSACHUSETTS

Telephones: EL 8-7766 - TW 4-1300

Heating Homes Since 1876

FUEL OIL
AND
24-HOUR
OIL BURNER SERVICE
DIEHL'S
AUTOMATIC — METERED
DEPENDABLE — DELIVERIES

Complete Heating Services
New Installations or Replacements
Modern Fuel Oil Budget Plan
CALL
WE 5-1530 OL 3-0170
F. DIEHL & SON, INC.
180 Linden St.
WELLESLEY, MASS.

WOODRIDGE
WAYLAND REAL ESTATE CO.
For information call
WILLIS RYDER
EL 8-2181 or EL 8-4524

DEPENDABLE · INSURANCE · PAIGE · 1876

JOHN C. PAIGE & COMPANY
BOSTON
NEW YORK PORTLAND ATLANTA LOS ANGELES

Now with the change to beautiful weather Mother will need that other car. Come early to get first choice
at
COCHITUATE MOTORS
Jct. Routes 27 and 30 OL 3-7471
"Your Friendly Chevrolet Dealer for 18 years"

Daniel H. Sheehan
Real Estate
ELmwood 8-2579
LISTINGS WANTED

RED COACH
FARM MARKET
Open year 'round with a large variety of fresh fruits and vegetables from the country's best orchards and farms —
AT THE RIGHT PRICE!
8:30 A.M. to 7 P.M.
and Fridays 'til 9 P.M.

Grover Cronin and U.S. Keds
PRESENT
BIG BROTHER
IN PERSON
Bob Emery at Grover Cronin
Sat., April 14, 9:30 to 10:30 A.M.
FREE! 25 pairs of Keds to be given away in sizes for everyone! Drawing will take place in the parking lot between 9:30 and 10:30 but you must be there to win! (Adults, to qualify, must be accompanied by a child!) See Big Brother daily 12:15 to 1:00 p.m., on station WBZ-TV, Channel 4.
Grover Cronin
WALTHAM, MASSACHUSETTS

Retiring Officials in Weston are Praised

WESTON — Retiring Town officials in Weston received expressions of thanks for their services at Town Meeting on March 26. Among those about whom resolutions were passed were Gerald W. Blakeley, Jr., Assessor; Mary C. Nichols, Frances V. Marshall, School Committee; Harry C. Crawford, Jr. and Parker Williams, Recreation Commission; Marjory Blaney, Library; Walter W. Weld, Park Commission; Merton E. Williams, Commissioner of Trust Funds, and Charles M. Ganson, retiring Selectman.

Cat Rock Bill Goes For Study Till '57

BOSTON — The bill of Rep. James DeNormandie of Lincoln, calllng for the acquisition of the Cat Rock area by the Commonwealth, has been sent to the Committee on Conservation for a recess study by the Department of Natural Resources, to be reported back at the next session of the Legislature.

Thus the proposition stands as it is until next year.

Wayland L.W.V. Meetings

WAYLAND — Subject for the April meetings of the Wayland League of Women Voters will be juvenile delinquency, and a gimmick will be a mock court scene.

Hostesses will be Mrs. Norman Alstad, April 24 in the morning; Mrs. Daniel Rossborough, April 24 in the evening; Mrs. William Griffin, April 25 in the morning and Mrs. Robert Lindquist, April 25 in the evening.

Money goes far!

...Save for that vacation

MUTUAL SAVINGS BANK STABILITY OF MASSACHUSETTS

WEST NEWTON SAVINGS BANK

1314 Washington Street
Newton

Weston Prom Committee

Chairmen of Committees for Weston Junior Prom. Left to right, rear: Robert R. Walsh, Alan McLennan, Curtis Endee and Edward Ellis. Front: Nancy Jones, Eleanor Farrar, Iris Hubbard and Carol Smith. (Photo by Stuart Harnish)

WESTON — Committees of the Junior Class at Weston High are working to make the Junior Prom, scheduled for 8 p.m., May 11, at the school gym, the best ever. Tickets, $3 per couple. Music by Ken Reeves' seven-piece orchestra.

General chairman is Alan McClennen, class president.

The steering committee: Carolyn Wheeler, Meredith Stebbins, Bill Healy, Brad Cahill, Cathy Bourinot and Sally Richardson.

Decorations: Carol Smith and Nancy Jones.

Publicity: Bob Walsh, chairman, and Bob Murray, Harry Crawford, Carol Abbott, Valerie Sawyer, Bill Howe, Joe Wager and George Heck.

Refreshment: Edward Ellis, chairman, and Terry McGuire and Theresa Young.

Tickets and programs: Eleanor Farrer, chairman; and Walery Codsky, Debbie Collins, Doug Heerdt and Peter Gregg.

Orchestra: Curtis Endee, chairman, and Stuart Harnish, Don Brayton, Paul Chadwick, Pete Hanson, Martha Conrad, Claire Nickerson and Jane Perkins.

Ushers and invitations: Posie Hubbard, chairmen, and Frannie Tyng, Sue Smith and Nancy White.

Bailey Bridge Spans The Sudbury River

WAYLAND — The Department of Public Works of the Commonwealth has provided a Bailey Bridge to span the Sudbury River at the site of Stone's Bridge, as a makeshift until authorities can decide how or whether to save the historic structure and replace it with a modern bridge.

People living near the bridge haven't been able to cross by automobile since last August, when the hurricane flood wrecked it.

BOOKS

THE VILLAGE BOOK STALL
494 Boston Post Road
Weston

Package Store Wayside

Sudbury

Hilltop 3-2461

Excellent Choice of Select Imported Liquors, Wines and Beers

P.S. We'll gladly deliver

Crier Issue Goes To All In Weston

Through the cooperation of the Town of Weston, copies of this issue of the Crier and of the next one are being mailed to every household in Weston.

This is being done because the Town has voted to discontinue publication of the Reporter, which has hitherto reached every family.

The Crier also hopes to come as closely as possible to reaching every one. This total, although temporary, circulation is being given so that all can see what the Crier is doing in its new role as Weston's only home-town newspaper.

Deadline for the April 26 Crier is 6 p.m., April 19.

Wayland Selectmen Hosts to Suasco At Red Coach Grill

WAYLAND — Wayland Selectmen Frank S. Tarr, Thomas F. Linnehan and John R. McEnroy were scheduled to be hosts to officials and legislators from 35 cities and towns in the Suasco watershed at a dinner at Red Coach Grill on Thursday evening, April 12.

Flood control movies were on the program, as well as speeches explaining Suasco and its progress.

Federal engineers are working up tentative plans, it was said, which may be ready for approval by Suasco and Congress by late Spring or early Summer.

Ivan Beal Is New Veterans' Agent

WAYLAND — Ivan E. Beal of East Plain Street, Cochituate, has been appointed Veterans Agent, to take the place of John W. Leavitt, resigned.

The Selectmen have also made the following reappointments:

Frank Kilburn, Town counsel and workmen's compensation agent; Ernest H. Damon, chief of police; Timothy J. Daly, plumbing inspector; J. Clifford Walker, custodian of Town Hall; Warren F. Lawrence, inspector of animals;

John E. Nelson, moth superintendent, and F. Clifton Haynes, forest fire warden.

ALLEN'S COUNTRY STORE

Route 20 — South Sudbury

S. S. Pierce Fine Foods
Antiques — Gifts

State Survey Gives Tooth Decay Figures for Wayland Children

WAYLAND — Ninety-nine per cent of all 12-year-olds in Wayland have some degree of decay started in their permanent teeth, a survey recently made by the dental division of the State Department of Public Health indicates, and as a result a citizens' committee has been formed to try to figure out what to do about it.

While the survey shows this serious situation in Wayland, it does not show that it is unique. Wellesley is said to be a little better off, Sudbury a little worse.

Some of the survey indications:

Eighty-six per cent of Wayland children need dental care, 14 per cent don't.

Twenty-two per cent need immediate dental care, practically on an emergency basis.

Only 59 per cent of the 5-to-8-year-olds had had some care of their permanent teeth.

Seventy-four per cent of the 7-year-olds had decay started in their permanent teeth.

After age 12, the average is one new decayed tooth a year. Sixty per cent of 16-year-olds have one or more teeth missing, and the average 16-year-old has had three permanent teeth extracted.

What To Do?

When the Parmenter Health Center was opened and began to be used for physical examination of Wayland children, the doctors noticed the condition of teeth. As a result, the Board of Health, the School Department and the Health Center cooperated in asking the State to make the survey, which it did last October and November, at no cost to the Town.

As a result, a Dental Health Committee has been formed and has already held meetings. It includes John C. Quinn of the Board of Health, Adolf Baker, Mrs. George Johnson, Mrs. Richard A. Best, Dr. Harold Chamberlin, Stanley Shurtleff, Mrs. Robert Lorentzen, Dr. Howard Libby, Dr. Alfred Sharpe, Dr. Joseph Fournier (the school dentist) and Miss Roberta Jacobs, director of the Health Center.

This committee is distinct from the one named as a result of Town Meeting vote to study fluoridization. This one, it is expected, will make a long range study of the problem, considering phases of training, education and diet.

Only a few merchants in America sell such FINE TEA

Right here in Weston are pure district teas mailed to connoiscurs throughout the world.

THE TEA HOUSE
502 Post Road, Weston, Mass.

ROBERT B. JOHNSON CO.

has

Silver Rose*

in Heirloom* Sterling

the first really MODERN rose pattern

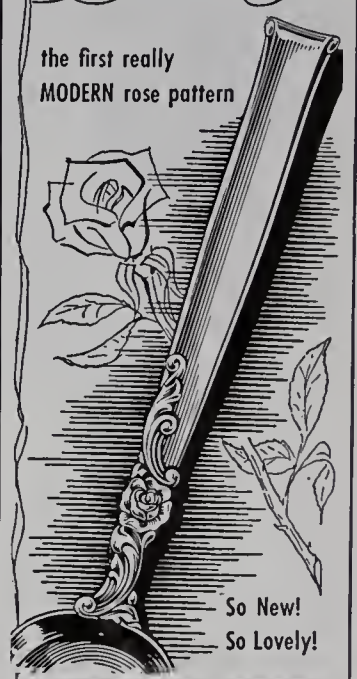

So New! So Lovely!

SOMETHING SPECIAL!

TO INTRODUCE the new "Silver Rose" pattern – sterling silver fork with lovely Imperial glass dish. Only $3.75 Fed. Tax Incl. Gift Boxed. Use for serving lemon slices and relishes.

*Trade-marks of Oneida Ltd.

Join Our SILVER or CHINA CLUB

$1.00 weekly

Robert B. Johnson Co.

653 Main Street Central Square
TW 4-1296

Registered Jewelers
American Gem Society

Station Wagon

'56 PONTIAC

4 Door, 3 Seat, Heater, Defroster, Oil Filter, Oil Bath, Air Cleaner, Back-up Lights, Air Foam Cushions, Two-tone Paint.

$2585

PONTIAC CADILLAC

WALTHAM MOTOR CO.

1055 MAIN ST. TW 3-3600
SALES Pickup & Delivery SERVICE

VISIT OUR NEW GARDEN AND TOOL SHOP

Paint the Kitchen and Bathroom Walls and Trim — Insulate the Unfinished Attic — Erect that Garage or Carport — Make that Outdoor Fireplace and Picnic Table — Build that Playroom or Bar in Your Cellar.

B. L. OGILVIE & SONS, Inc.

39 WARREN AVENUE, WESTON TW 4-1265 or TW 4-1266

APRIL SPECIAL

FREE with this coupon

2 Packages Garden Seeds

Open Areas For Recreation Should Be Acquired Now

By Rep. James DeNormandie

The problem of maintaining open spaces in metropolitan areas such as greater Boston is always difficult. And those of us who live in Weston. Wayland and Lincoln must remember that our towns and other similar ones are very much a part of greater Boston, even though we jealously guard our independence as Towns.

We are constantly running into problems which we can not solve individually but which must be solved if we are to continue to be a great and healthy region. One of the more obvious needs that has not been met by the area as a whole is water supply and sewage disposal; one of the more obvious that has not is adequate, well managed, reasonably priced public transportation.

Open areas for recreation and enjoyment fall into a very special category because on the one hand it often seems possible to postpone their acquisition in the face of more pressing problems and on the other hand, if their acquisition is postponed, there are no spaces left to acquire.

Today most everyone agrees on the importance of reservations for recreation or just open space. But as with all public problems, there are many points of view. Some favor town forests and parks because of the local control that such ownership assures. By this means we can avoid difficult conditions that sometimes have arisen in state parks and reservations.

I personally feel that this argument is especially valid when a park open to the general public exists in the center of a community and I therefore feel that individual communities should do all in their power to buy high quality areas for local park and forest needs.

However, along with these local reservations must be purchased larger areas on the edges of our towns that will not only give us protection for the future but will also serve the needs of the greater city of which we are a part. By careful control, which is an essential part of new reservation planning, we can protect our towns, provide better highways toward industrial areas and develop areas for hiking, picnicking and relaxation for those living in less fortunate surroundings than we.

Our towns simply do not have the resources to do all of this job. They are doing as much as they can with the limited funds that local taxes provide. That is why the Commonwealth must and properly should do its part in working out this problem. It should not be overlooked that good reservations, in meeting park and recreational needs, reduce substantially, the local financial burden for schools and other municipal services that such areas would require if developed for residential purposes.

It is with these thoughts in mind that the question of state reservations in the Cat Rock-Hobbs Brook Basin area and in the Sudbury-Concord River Valleys should be studied. The opportunity in the former exists today but will not remain for long.

The river valley is more remote in many respects, so time is not quite as pressing here, but it, too, must not be ignored or taken for granted for long.

Recognizing the importance of this area for recreational development was stressed by Commissioner of Natural Resources Arthur T. Lyman in a speech before the Trustees of Reservations. It is only by interested individuals, town authorities and state officials working closely together that these opportunities for open areas can be saved.

New Neighbors

Weston

Mr. and Mrs. George Duffy, 226 Winter Street. From New Jersey.

Mr. and Mrs. James Tindall, 27 Wellesley Street. From Texas. He's a student at the Harvard School of Business Administration.

Mr. and Mrs. Donald Sanders, 534 South Avenue, from Schenectady.

Mr. and Mrs. John R. Martin, 250 Winter Street, from Annapolis, Md. He's in electronics.

Mr. and Mrs. George Bullock Jr., 236 Boston Post Road, from Newton. Wool business in Boston.

Wayland

Russell J. Gleockler and family, 4 Bald Rock Road. From Philadelphia.

Mr. and Mrs. Earl B. Bourne, 82 Claypit Hill Road. From Newton. Mrs. Bourne is the sister of Mrs. Donald K. Tarbell of State Road East.

Mr. and Mrs. Eugene I. Roe Jr., from Minnesota. Raytheon.

Gerald M. Doherty, 10 Old Tavern Road, from Hopkinton. Insurance broker.

William A. McCormick, 11 Bald Rock Road, from Reading, Pa. Office manager.

Norman Tinkham, 2 Haven Lane, from Waltham. Arnold Baking Company, Brookline.

Kingdon White, 27 Snake Brook Road, from Millwood, Mich. Dow Chemical Company, Framingham.

Cochituate Heart Fund Workers

After the successful neighborhood collection for the Heart Fund on Feb. 26, a number of captains and workers gathered at the Cochituate branch of the Newton-Waltham Bank to count the money. Shown here, left to right:

Front row: P. Russell Gordon, branch manager, and George A. C. Keller, Jr.

Second row: Mrs. Harvey C. Newton, Mrs. John J. McCann, Mrs. George S. Brown and Cochituate Chairman Mrs. John B. Donner.

Third row: Mrs. Orville E. Bean, Mrs. Thomas Williams, Mrs. Elmer N. Peck, Mrs. Francis L. Fisher and Mrs. Dana R. Thorpe.

Lucy J. Boyd, daughter of Mr. and Mrs. L. Davenport Boyd of Weston, is on the dean's list at Middlebury College, where she is in the class of 1956.

Raytheon Manufacturing Company reported net earnings of $742,000, equivalent to 26 cents per share on the common stock, for the three months ended Feb. 29.

Wayland Zoning Board of Appeals

T. Frank Maloney. Lots 127-131 Sunset Road. Frontage and area variance granted for one lot.

Dorothy S. Bowden. 62 Cochituate Road. Variance to place garage less than 10 feet from back line. Granted.

John P. Flanagan Co., Inc. Application to use land of Ormerod on State Road East for swimming pool business. Denied.

Seabrook Estates, Inc. Site plan for 19 Pelham Island Road and incidental variances approved and granted.

Joseph Hampson. Site plan for 297 Commonwealth Road East approved.

Leo H. Isaacson. Variance for private nursing home on Loker Street granted.

Weston Visiting Nurse Assn.

WESTON — As of April 1, the Weston Visiting Nurse Association, Inc., announces, the fee for a home nursing visit will be $2.50 and an office visit will be $1.25. The service includes care for bed patients, surgical dressings, hypodermic injections, physiotherapy and baby care instruction.

The service is available to all Weston residents. Those who can, are expected to pay full fees. Others, what they can. The office of the nurse is at the Country School.

CORCORAN'S

ONE OF NEW ENGLAND'S LARGEST FORD DEALERS

'56 FORD "6" 2-Dr.	4000 miles	$1695
'56 FORD RANCH WAGON	3300 miles	2195
'55 FORD VICTORIA	Like new	1995
'54 FORD CUSTOM 2-Dr.		1295
'53 DODGE 4-Dr. CORONET		895
'53 FORD TUDOR		895
'52 PLYMOUTH 2-Dr.		595
'51 FORD TUDOR		495

2 CONVENIENT LOCATIONS

RT. 9 WORCESTER PIKE

475 WASH. ST., WELLESLEY HILLS

Tel. WE 5-6190 Open Eves.

Mainstone Farm

WAYLAND ELmwood 8-2171

GOLDEN GUERNSEY* MILK

... the fresh, pure milk advertised in Parents' Magazine

GOLDEN GUERNSEY MILK

"more of everything good"

COMMENDED PARENTS'

Golden Guernsey Milk carries the Parents' Magazine Commendation Seal. This is the milk you want for your children, because it contains "more of everything good." Unusually delicious flavor, too! Order Golden Guernsey Milk — today.

CHECK OUR QUALITY — CHECK OUR PRICES — But Most of All — CHECK THE TOTAL — THAT'S WHAT COUNTS

U. S. CHOICE & PRIME **FACE RUMP ROAST** **75c LB.**

HAMBURG All Beef lb 29c — 4 lbs $1 pkg

Reg. 49c lb

SWIFT'S PREMIUM BACON Save 10c lb **49c**

HOOD'S ICE CREAM ½ gal Asst. Flav. **98¢**

ARMOUR STAR FRANKS All Beef — Save 10c lb **45c**

Strawberry & Raspberry Preserve
4 12 oz jars **$1.00**

SNOWCROP FROZEN FOOD SALE

ASPARAGUS CUTS		2 10 oz pkg	75¢
ASPARAGUS SPEARS		2 10 oz pkg	89¢
GREEN BEANS	Cut or French style	4 10 oz pkg	79¢
WAX BEANS		3 10 oz pkg	53¢
BROCCOLI SPEARS		4 10 oz pkg	97¢
CHOPPED BROCCOLI		4 10 oz pkg	73¢
CAULIFLOWER		3 10 oz pkg	75¢
BRUSSEL SPROUTS		3 10 oz pkg	89¢
CUT CORN		5 10 oz pkg	85¢
LIMA BEANS, BABY		3 10 oz pkg	75¢
FORD HOOK LIMAS		3 10 oz pkg	73¢
MIXED VEGETABLES		5 10 oz pkg	93¢
SPINACH	Chopped or Leaf	6 10 oz pkg	95¢
PEAS	Fancy Green	6 10 oz pkg	99¢
POTATOES	French Fried	6 9 oz pkg	93¢
ORANGE JUICE		5 6 oz cans	89¢

WIN! FREE $25.00 SAVINGS BOND

NOTHING TO BUY
NO GIMMICKS - - NO STRINGS
JUST FILL IN COUPON BELOW
AND DEPOSIT IN STORE
DRAWING TO BE HELD
SATURDAY, APRIL 14th.

NAME .....
ADDRESS .....
TEL. NO. .....

MILK Prices Are Down!

COFFEE Prices Are Down!

Triple A Super Market

WESTON CENTER

Growing By Serving

400 Teachers

(Continued from page 1)

mentary schools pupils next year to be cared for in double sessions.

Faculty members are now drawing up a new outline of science studies, and this project will be followed by a survey of the mathematics program. A program for teaching handwriting in grades one through eight has already been approved by the School Committee, and will be installed as soon as materials for it are available.

Mr. Anderson is high in his praise of the School Committee's understanding and desire to provide teachers and facilities to give Wayland excellent schools. He also compliments the Town for its outstanding support of the school site and building program and the school budget at recent Town Meetings. He says that the work of the School Site Committee has been outstanding, in his opinion, and that the actions of the Board of Finance in approving and actively supporting the expanding financial needs of the school system shows how fully united the Town is in its effort to provide the best possible schools for Wayland's boys and girls.

WESTON — Nine girls of Troop 1 will leave for Washington on April 16, returning on the 20th. Mrs. Julius Mueller will be one of the adults accompanying them.

Gifts & Greetings

for You — through

WELCOME WAGON

from Your Friendly

Business Neighbors

and Civic and

Social Welfare. Leaders

MRS. ALLEN REED

TW 3-8780

MRS. RICHARD A. HOWARD

OL 3-2635

Hutchinson-DeCoursey

Miriam W. Hutchinson
(Harding-Glidden Inc.)

Mr. and Mrs. Robert George Hutchinson of Weston announced recently the engagement of their daughter, Miss Miriam (Mimi) Wilson Hutchinson to Lowell Arthur DeCoursey, son of Dr. and Mrs. R. M. DeCoursey of Storrs, Conn. Miss Hutchinson was graduated with the class of 1952 from Stephens College, Columbia, Mo. and her fiance is a graduate of the University of Connecticut. He served with the Army for two years.

Weston Votes Budget

(Continued from page 1)

Weston only after making sure it was economically feasible and that the Crier expected to stay in Weston, giving the town equal coverage with Wayland.

Selectman Richard H. Field pointed out that the "Town Reporter" does interfere "with private enterprise, and that it's always easier to get the Government into business than to get it out." The motion to appropriate the funds to continue the "Reporter" was defeated by a voice vote.

New Pumper

Following approval of the budget, other articles in the Warrant were considered.

A new pumper for the fire department was voted for the sum of $19,700. The old pumper dates back to 1931.

It was voted to make a contract with Wellesley and Needham to share a Town health officer, but to be employed by Wellesley. This was made necessary by the resignation after 28 years of Curtis M. Hilliard.

A motion to discharge the special committee to investigate Town forests was beaten by a close vote and therefore the committee, headed by Dr. William A. Elliston, will continue its work.

The meeting also voted to appropriate $7500 for highway construction to remove the jog in the Boston Post Road west of St. Peter's Church, and $500 for purchase of land for a site for a standpipe on Highland Street at Love Lane. This land will be in addition to the small parcel on which the existing reservoir stands.

Debate Cat Rock Proposal

The final article in the Warrant concerned acquisition of the 200 acres now owned by Techbuilt on the Waltham-Lincoln line, contiguous with the Cat Rock area. This area, along with a small portion of land in Lincoln and a larger tract in Waltham, is being proposed as a State reservation in House Bill 1829 sponsored by Rep. James DeNormandie. Selectman Dewey reported that there was considerable sentiment in Town for having the land acquired for a Town Forest.

The owners, however, had told him they wanted $240,000, which he thought was too much for the Town. For this reason he was requesting funds for an appraisal which would be ready by the time of an adjourned Town Meeting late in April. At this time the voters could decide whether they wished to acquire the land for a Town Forest.

In the meantime, Mr. Dewey pointed out, he thought the Town should take some position about the bill in the House, so that Weston's representatives would know how the Town felt. He thought the price was so high that the next best alternative would be to have the State make use of it.

Debate on the resolution was lively. Frederick C. Dumaine, Jr. hoped that the House bill would include the property of a piggery in the area. Representative J. Robert Ayers said that Waltham solons were against the bill because they wanted the land to remain under the jurisdiction of the City of Waltham.

Several citizens warned against allowing the State to turn the area into a crowded reservation like Blue Hills, while others spoke of a "poor real estate risk" if left in the hands of its present owners. Selectman Dewey said the entrance would be through the Waltham section and he doubted if the Weston part, which lies at the back, would be much affected by large crowds.

Both Schools Hold Big Science Fairs

Both Wayland and Weston High Schools held Science Fairs on April 6 and 7, with large crows and impressive exhibits. It was the first fair for Wayland. Weston has been having them for a long time, and for the past four years the Weston winners have gone on to place among the first 12 in the State Fair.

The Weston winners, A Division: Peter Rydell, 1st; John Gilman, 2d, Owen Connolly, 3d. B Division (grades 7, 8 and 9), John Reissner, 1st; Thomas Kelley, 2d; and Brian Doherty, 3d.

The first two winners in the A Division qualify for the Massachusetts State Science Fair, to be held April 27, 28 and 29.

The Wayland Fair, sponsored by the Bi-Phi-Chem Club, had Douglas M. Surgenor, John B. Gregory and Blakeslee Colby as judges.

The winners in chemistry: Mary Jane Fabiasak, 1st; Allen Lynch, 2d, and Stanley Marshall, 3d. In physics, Robert Lucey, 1st; Earl Woods, 2d, and Robert Brown, 3d. In biology, Carl Schneider, 1st; Joan Lizotte, 2d, and Barbara Wood, 3d. In general science, Emerson Henderson, 1st; Ronnie Paradis and John Wesley, second, and Jonathon Doane, 3d.

WAYLAND — George V. Deverell of School Street has a new job. He's now with Carleton R. Leavitt, realtor, of 50 North Main Street, Natick.

"Melody Cruise", Annual Review, To Be Given on April 27 and 28

WESTON — "Melody Cruise," annual review presented by the Weston Methodist Church Couples' Club, will be given at the Country School at 8:15 p.m. on April 27 and 28.

Tickets are $1, and the proceeds go to the new Parish House. On the ticket committee are Mr. and Mrs. Charles Law, TW 4-4273; Mr. and Mrs. Arthur Besse, TW 4-5088, and Mr. and Mrs. John Rudell, TW 3-0313.

Other committees:

Production, Elin and Reg Cahill, chairmen; Ina Mills, Phyllis Law, Joan Mills, Alvin Whitmore and Elaine Sinclair.

Scenery, Bob Mills, chairman; Dick Rice, Bob Boyles, Louis Moller.

Costumes, Olive Rice, chairman; Marie Pelsue, Ruth Moller, Sigrid Smith, Shirley Johnson.

Publicity, Shirley and Bob Millen, chairmen; Shirley and John Kempster, Marion and Brayton Durfee, Jane and Bill Lewis, Jean and Stan Melby.

Lighting, Harold Merry, chairman; Russ Johnson, Paul Remond.

Props, Edgar Jones, chairman; Max Pelsue, Bob Loessel, John Birmingham.

Refreshment, Helen and Jack Schwartz, chairmen; Marion Merry, Helen and Aimo Teittinen, Ebon Remond, Charlotte Boutell, Olive and David Dole.

Ushers, Margaret and Walter Conrad, chairmen.

Program, Kay and Gil Garland, chairmen; Ruth and Asa Foster, Marge and Bill Brown.

Local Women Help Set Up Horse Show

Mrs. Archibald Cox and Mrs. Roger Ela of Wayland, Mrs. Edward W. Raynor of Weston and Miss Honora Haynes of Sudbury have been helping to organize a 4-H horse school for Middlesex County 4-H Horse Clubs, to be held Saturday, April 14, from 10 a.m. to 3:30 p.m. at the indoor ring of Hidden Valley Farm in Lynnfield.

"Dakota," a quarter horse owned by William Hammond of Wayland, will be shown. Mrs. Ela and Mrs. Cox are furnishing Morgan horses.

All those interested in horses are invited to come and bring their families and lunches, but not their horses, which will be provided.

RUMMAGE SALE

Friday, April 27

9 a.m. to 12 noon

FIRST BAPTIST CHURCH

Weston

Boston Post Road

Also Plants for Sale

Coffee and Doughnuts

MAIN OBJECTIVE

Our primary function . . . our principal service . . . our main objective — is to fill prescriptions with professional skill and painstaking care. Toward this end, we maintain a modern Prescription Laboratory fully ejuipped with precision instruments and completely stocked with the finest quality drugs. We promise the finest professional service and we always deliver on that promise . . . for the filling of prescriptions is our main objective.

WESTON PHARMACY

74 Rexall Store

F. WARREN EATON, REG. PHARM.

TEL. TW 4-3675 397 BOSTON POST RD.

WESTON

Colonial Cleaners

TWinbrook 4-2696

413 Boston Post Road

Weston Center

Special Purpose Loans

$350 to $1,500

Prompt, Confidential Service

Cash in 12 Hours

- Loans to home sellers. No monthly payments; repay after you sell
- Loans to heirs and persons awaiting settlement of estates. No monthly payments; repay after estate is settled
- Loans on automobiles, flexible payment plan
- Temporary second mortgages to home owners

COCHITUATE-WAYLAND LOAN COMPANY

ROUTE 30, COCHITUATE, MASS

OL 3-3181

Lobster Haven

JOHN L. CASSIDY, Prop.

Boston Post Road, Wayland, Mass.

EL 8-4848

Sea Food a Specialty

Steaks — Chops

"Where Quality Reigns"

Choice Liquors

Special Noon Luncheons

MacRae Furniture

Early American PINE MAPLE CHERRY Colonial

Open Monday through Friday 9 A.M. to 9 P.M., Saturday 9 to 6

BOSTON POST ROAD SOUTH SUDBURY HI 3-6449

SOME INTERESTING FACTS ABOUT

THE NEWTON-WALTHAM BANK & TRUST COMPANY

Did You Know

That our bank now has seventeen offices located throughout the Newton, Waltham, Wayland and Weston areas?

That its assets are now in excess of $60,000,000?

That we offer over SIXTY different banking services?

That the Newton-Waltham Bank is now one of suburban Boston's **largest** and **strongest** Commercial Banks?

That our two offices in this area (74 Main Street in Cochituate and 458 Boston Post Road in Weston) are open daily from 3 to 2 P.M.?

NEWTON-WALTHAM BANK and Trust Company

Member Federal Deposit Insurance Corporation

L. DAVENPORT BOYD

REALTOR ... Weston

BY THE TOWN HOUSE

21 years of service to Wayland & Weston

TW 3-4500

The right price for a piece of property should not be reached by a hopeful guess. It is the result of the consideration of many factors. A Realtor approaches each listing professionally and honestly to determine the right price for both seller and buyer. It is well to seek out the judgment, experience and knowledge of the Realtor.

Office on the Village Green

WILLIS RYDER

REAL ESTATE

Wayland, Mass. ELmwood 8-2181

Wayland, Sudbury Get Together on Land Development Project

SUDBURY — Officials of Sudbury and Wayland met recently to discuss the possibility of the two Towns getting together in the mutual development of the Sand Hill area, adjacent to the Boston Post Road on both sides of the hill, with lands of both Towns concerned. The meeting was initiated by Harvey N. Fairbank, Sudbury Selectman, and it was held in the Sudbury Town Hall.

Mr. Fairbank was moderator of the informal meeting. Attending were representatives of Wayland Planning and Zoning Boards, and of Sudbury Planning Board, Selectmen Board, Board of Appeals and Industrial Development Board. Guest speaker was Allen McClennen, Director of Planning Division, State Department of Commerce. State Representative James DeNormandie attended, as did several State officials connected with the Public Works Department.

The suggestion was advanced that a strong approach should be made to the State, requesting the highway be cut to lower grade at the hill, using the gravel thus salvaged to raise the causeway. Speakers said they felt regrading at this point would open up the land on both sides of the road to excellent industrial development. Some thought that even now a flood-safe grade could be established and land owners abutting the highway might be allowed to remove gravel from their land down to the new established grade.

The proposed Route 20 bypasses, at Wayland and Sudbury, were discussed, as was the possibility of a new Route 27 lay-out which would extend this route to an exit on the Post Road somewhere in the Sand Hill vicinity. The general opinion of the meeting was that the two bypasses, regarding Sand Hill, and the Route 27 exit, might be and probably should be of one pattern. The meeting adopted a resolution to this effect and it is to be presented to the Department of Public Works by a representative group from the Board of Selectmen and Planning Boards of both towns.

The meeting voted to reconvene at a future date for further mutual study of the Sand Hill project and the other connecting elements. It was understood that the Planning Board of the two Towns had a joint meeting scheduled shortly to discuss the same problems, and at the next meeting of two-Town group a report of the Planning Boards' findings would be made.

Mr. Rober E. Ela, Wayland Zoning Board member, was author of the resolution that will be presented to the Public Works Department. It reads:

Resolved, that with a view to proper integration of the highway pattern in the Sand Hill area on Route 20 at the Sudbury-Wayland line with present and potential industrial development of that general area, the Massachusetts Department of Public Works is requested to proceed at the earliest possible time to develop, in consultation with the Sudbury and Wayland Planning Boards, a highway plan for that general area, including a location for the Wayland-Sudbury Bypass, possible relocation of Route 27, and establishment of an ultimate grade for this section of Route 20.

Uncle Sam To Give $19,000 for CD In New Town Hall

WAYLAND — Approval of the grant of $19,000 in Federal matching funds toward the construction of a Civil Defense Control Center in the new Town Office Building has been given, according to Civil Defense Director W. R. Hulbert. According to Hulbert such a Control Center will be one of the first to be built in New England by any local community, although the Commonwealth has been allocated Federal funds and has already commenced building a State Control Center.

The funds will pay one-half the cost of construction of nearly a full basement under the Fire Department section of the Building, sufficiently large to include a Communications Room, Director's office and other Control Center space for use by all departments of the Town in case of a Civil Defense emergency.

The space will be sufficient to permit equipping a portion of it as a combined pistol and rifle range for simultaneous shooting from five positions. The range will be used by the regular Police Department and the Auxiliary Police and it will be available for use by a High School rifle team when and if such a team is organized.

The Control Center will be entirely below grade and completely enclosed in concrete. Alternate exits are planned, one to a separate outside door and the other through the Police Department. Emergency generators will be available to provide all needed power and light should the Edison Company supply fail.

According to Director Hulbert, who serves on the Town Office Building Committee, the space made possible by this grant will always be useful for Town purposes and is of such a nature that the Town would have been required to include it in the Building plans even without Federal aid.

Dr. Vinal of Weston New Lab Manager

WESTON — Dr. Francis E. Vinal of 31 Silver Hill Road will be manager of the recently developed Advanced Development Laboratory of RCA at the New England Industrial Center at Needham, RCA has announced.

Dr. F. E. Vinal
(Fabian Bachrach)

The work of the laboratory is with ferrites, which are described as "inorganic chemical compounds formed from metallic oxides, used in television receivers, computers and in high frequency applications." Their ancester with the lodestone.

Dr. Vinal, a native of Washington, D. C., received his bachelor's and master's degrees from Wesleyan, and his Ph.D. from M. I. T.

Dr. and Mrs. Vinal moved to Weston in November, 1951. He is active in the auxiliary police and civil defense system of Waltham, and Mrs. Vinal is in Girl Scout work in Weston. They have four children, one in second grade, one in kindergarten and two younger ones.

WAYLAND — Paul Conervan, Dr. James Cotter, John Donovan and George Owens, all of Wayland, are on the committee for the second annual Patriots' Day dinner and reception honoring Archbishop Richard J. Cushing, to be held in the cafeteria of the Rose Hawthorne School in Concord on the evening of April 19.

There's no substitute for a home run.

Open House at Case Estates On May 6, For Unique Plant Show

All interested resident of Weston and Wayland are invited to visit the Case Estates of the Arnold Arboretum (on Wellesley Street, Weston, adjacent to the High School) on Sunday, May 6, from 10 a.m. to 5 p.m., to see "the most complete collection of ground covers on display in America."

The invitation comes from Donald Wyman of 102 Wellesley Street, Weston, who is secretary of the American Horticultural Council and is connected with the Arboretum.

Mr. Wyman's book, "Ground Cover Plants," published by MacMillan on March 11, contains much information drawn from study of these Case Estates plots. These plots have also been described in several national magazines.

Mr. Wyman says the demonstration plots, which border the road leading to the community swimming pool, contain more than 150 different kinds of ground-covering plants, all labeled with their common and scientific names.

A new demonstration plot is open this year just below the ground covers. Here are 80 different kinds of small, ornamental trees for the small property. Mr. Wyman says people are beginning to come from all over the metropolitan area to inspect these small trees.

In all, the nurseries on the Case Estates contain nearly 2,000 different kinds of woody plants. Some are entirely new and are not growing anywhere else in America.

The Arboretum property of the Case Estates covers 150 acres. Although these gardens have gained considerable fame, not many in Weston know about them, and even fewer in Wayland.

Red Cross Praised For Canteen at Mansion Inn Fire

WAYLAND — The Wayland Chapter, Red Cross Canteen, of which Mrs. John Dunning is disaster chairman, is praised by Homer L. MacDonald, who was in charge of Wayland fire fighters at the Mansion Inn fire, in a letter to A. M. Hammer of Lincoln Road. The letter:

"May I express the appreciation of the fire department for the wonderful canteen service. It must have been a huge task for these people to transport everything through the storm to the fire lines at the Mansion Inn fire.

"I personally recognized Mrs. John Dunning, Mrs. Piere Dumaine and Miss Terese Todd, but undoubtedly there were others involved in this operation. Your group started out with two strikes against them. The lateness of the hour in the day must have meant that stores were closing, making it hard to buy food. Both driveways to the Inn were filled with slush, a tangle of hose lines, — a quagmire under foot, and the biting cold wind certainly added to the discomfiture of serving food.

"The Red Cross did a job to be proud of. We trust that no one was made ill as a result of the venture. May God bless them all."

Signed,
Homer L. MacDonald

Sulphur and molasses is no longer administered as a Spring tonic in this vicinity.

5 Year Guarantee Garment Moth Proofing
TWinbrook 4-2696
COLONIAL TAILORS
Weston Center

BOWKER LINOLEUM COMPANY
A FORMICA CENTER
FORMICA
VINYL PLASTIC
FLOOR TILE
PLASTIC WALL TILE
INLAID LINOLEUM
METAL TRIM
16 WASHINGTON STREET
WELLESLEY HILLS
— in Lower Falls Section —
TELEPHONE
WELLESLEY 5-0665

FISHING - Opens April 21st
Come In — Browse Around
"You'll Like What You See"
TENNIS — GOLF — BASEBALL — ARCHERY — ETC.
(WE RESTRING TENNIS RACQUETS)
at the HOUSE of SPORTS
"Your Satisfaction is Our Guarantee"
831 MAIN STREET, WALTHAM
Open Wed., Thurs., Fri. until 9 P.M. — TW 4-0530

Announcement of our
NEW LOCATION
The CENTER of Weston CENTER
Both Letterpress and Offset Printing.
Print Anything from Business Cards to Books. Try Us.
PHONE TW 3-8389
NOBB HILL PRESS 474 BOSTON POST RD., WESTON

Spring

automobile
festival fashion
NOW
At "BILL" MITCHELL'S
WEST END CHEVROLET
866 - 870 Main St. — Waltham
TWinbrook 4-9000

H. B. KNOWLES Inc. . . . for "Johnny-on-the-Spot" SERVICE!
ROUTE 126, SOUTH LINCOLN
TELEPHONE CLearwater 9-8223 — DAY OR NIGHT

BUDGET SERVICE PLAN
24 Hour Oil Burner Service
BY OUR OWN TRAINED SERVICEMEN
(On Call 24 Hours a Day — 12 Months a Year!)
FREE! Oil Burner Efficiency Test!
Learn if your present unit is yielding a correct ratio of heat for the amount of fuel consumed.
ESSO HEATING OILS
Automatic Degree Day Detiveries by our fleet of modern tank trucks
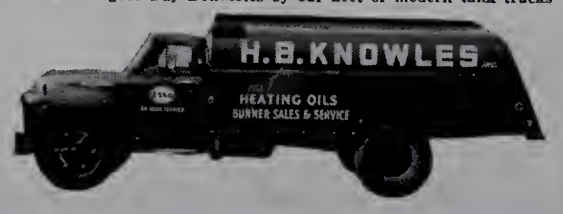

GAZETTE SELLS OUT---STAR GAZERS EAT POPCORN---3d GRADERS DESIGN CLOTHES

School Page Editors
Mrs. Doris Salak
Mrs. Mary Reynolds
Miss Patricia Dalton

5th Graders Off To Peterborough, N. H., For Nature Study

The boys and girls of Mrs. Eva Gately's fifth grade are working eagerly toward a new educational goal. On April 9 they departed for Peterborough, New Hampshire, along with the fifth grade classes from the Center and Happy Hollow Schools, where they took part in a science program stressing the study of streams and erosion, forests and their by-products, bird and animal life and other similar topics.

Every student earned some of the money for the trip by doing such jobs as shoveling snow, baby sitting, chopping wood, doing dishes and other household tasks.

3d Graders Design Original Fashions

Young fashion designers have been busy in Mrs. Donaleen Brainerd's third grade. They may not be competition for Dior or Fath; but, at least, they are highly original. As part of a unit on clothing, the third graders created, in sketches, original fashions for all occasions. They also made and dressed paper dolls.

After studying about cotton, wool, linen, silk, rayon, nylon, dacron, orlon, leather, rubber and plastics, the children wrote stories and reports. How these materials were used for clothing was also studied. The reports, together with pictures and samples of all materials, were compiled into a book.

The children tried making threads by twisting fibers. They learned to weave on a loom, and proudly completed potholders and hot dish mats. They compared drying time of the new man-made materials with others, such as wool.

While studying cotton, the third graders sewed samplers by making a stencil of an original design, transferring it to cotton material and embroidering it. They also cut and sewed raw string bags to hold their crayons.

As part of their final activities, they made stick puppets of girls and boys dressed for different occasions and for different kinds of weather.

Happy Hollow Players Present "Peer Gynt"

Left to right: Stephen Waitkunas, William Morris, Evelyn Parker, David Large, Eleanor Mahoney, Priscilla Coyne, Karen Fisher, William Howland, Kathanne Van Buskirk, Erich Kather, William Wilkinson and Keith Van Buskirk. Hidden in the second row are Esther Columbus and Kathy Zocchi.

WAYLAND — Fifty 5th and 6th graders of the Happy Hollow School put on Peer Gynt, musical play adapted from Ibsen with music by Grieg, at the school on April 5, with 350 parents, brothers, sisters and friends for a friendly audience.

The acting, singing, dancing and gay costumes were much applauded.

Directors were Mrs. Florence C. Shohl, Mrs. Eva M. Gately, Miss Marjorie T. Ball and Mrs. W. B. Parker.

The overture was played by the Happy Hollow Orchestra, a new group of nine young musicians.

Cochituate School Has Its First Band

The new Cochituate School Band met early this month for its first rehearsal. Twenty-six members were present.

Present at this initial meeting with Lester S. MacArthur, instrumental music teacher, were Leith MacArthur, Donald Hillier, Charles Roehrig, Robert Lewis, James Murray, Judith Anderson, Kenneth Houghton and James Foster, trumpets. Larry Smith was the solo baritone horn player. The clarinet section consisted of Kenneth Kane, Tommy Irving, Robert Kent, Wendy Clausen, Susan Berg, Roger Livingston, Charles Livingston, Bill McDonald, John MacDonald and Chris Slotter.

In the percussion section were Robert Berry, James Arnold, Paul Baker, Warren Branning, Robert Stack, James Avard and David Carroll. Also a member of the band, but absent from school, was Kenneth Revell, trumpet.

Many of these youngsters have only recently started playing and are justifiably proud at having been accepted in this, Cochituate's first grammar school band.

With the addition of a brass horn, a few trombones, alto horns and saxophones the band will be very well balanced. Within a few weeks, Mr. MacArthur expects to start an exclusively Cochituate School orchestra, also. Two groups are also about to be formed in Happy Hollow and Center schools to make up a larger and more complete band and orchestra.

Cochituate Gazette Makes $1.20 Profit

Walter Doucette's sixth grade class in the Cochituate School is putting into practice the various lessons in English learned during the school year.

A school newspaper, the Cochituate School Gazette, has been organized and the first issue has already been published. It is a two page issue containing school news, club news, stories, jokes, and contests.

Editor of the school paper is Janet Persson. Her assistants are Judy Allen, Linda Gladu, Dorothy Cardellicchio and Kenneth Kane.

The first issue, which was completely sold out, made a profit of $1.20. The second issue will feature a contest to determine the best way of expending this money.

St. Patrick Play At Happy Hollow School

To honor Saint Patrick the fourth grade of Miss Patricia Dalton presented an adaptation of the play "The Little People," by Catherine Christopher, to a large audience of parents and friends at Happy Hollow auditorium on Friday, March 16.

Through their able acting the following cast showed how Saint Patrick taught the leprechauns to be kind:

Saint Patrick — Robert Davis
Grandfather — Bruce Keary
Mary — Karen Zaniboni
Michael — Robert Benson
Mother — Maureen Carroll
Father — Richard Miller
Announcer — Cynthia Rossborough

The Little People were acted out by the remainder of the fourth graders.

Star Gazing Party In Davelin Road

On the evening of March 22 the boys and girls of Mrs. Florence Shohl's class at Happy Hollow School could be seen "star-gazing." The entire class met at Davelin Road with Star Maps donated by the Museum of Science.

During their gazing they observed 16 constellations and Venus and Jupiter.

Following a discussion of their findings they were served hot cocoa, cookies and popcorn from a table set up by the parents in a driveway on Davelin Road.

As a culminating activity to their study of Mexico, the third grades of Mrs. Alice McIntosh and Mrs. Selma Steinberg at Happy Hollow School are planning a trip to the Children's Museum in Boston to see an exhibit and a movie concerning the arts, sciences and products of our Mexican neighbor.

A Parent Speaks . . .

By Mrs. James E. Sullivan

From a parent's viewpoint, the value of a parent-teacher conference may perhaps be boiled down to one single word — understanding.

Every parent has problems — little or big — with every child. Every teacher has similar problems — multiplied by 25. Whether they realize it or not, both teacher and parent are dependent upon each other in solving these problems. Personal conferences are absolutely essential to the solution.

Very often a child's teacher is the most important person in his life, after the family, and he is unhappy and frequently not at his best in scholastic achievement if there is not a good relationship between the home and school. We mothers, especially, can foster such a relationship simply by sitting down and talking with the teachers whenever the need arises.

We parents want the best possible education for our children, a good physical plant, a good program, good teachers. Working together, we can and must achieve all three.

6th Grade PTA Meets

WESTON — The Child Study Committee of the PTA sponsored a meeting for all parents of children in the sixth grades on Monday, April 9, at the Country School Auditorium.

Mr. Julius Mueller, Principal of the High School, and Mr. Henry DeRusha, English teacher, spoke on "Transition into Junior High School," and answered parents' questions.

Grades 1 and 2 of the Cochituate School, consisting of Mrs. Jane Campbell's, Mrs. Mary Reynolds', Mrs. Olivia Hill's, Mrs. Priscilla Triebs' and Miss Ethelyn Morrill's rooms will present, in the school auditorium, an all-building assembly for the month of April.

The program will be made up of a rhythm band, dances and marches, several instrumental solos, safety songs and recitations.

COCHITUATE—Girls of Brownie Troop 101, led by Mrs. Richard Groton and Mrs. Melvin Stone, recently visited the Nursery School for Hard of Hearing at Parmenter Health Center and gave each of the little pupils an Easter basket filled with candy marshmallow eggs and decorations. The pupils served the Brownies tonic and cookies.

Mrs. Judith Uhrig's boys went to the Harvard Museum of Natural History and saw mammals, minerals, and rocks. They also saw exhibits of African, Eskimo and South American culture.

Teachers At H. H. Form Association

Under the guidance of the principal, Daniel Frumerin, the teachers of Happy Hollow School have formed an improvement association which meets once a month to discuss a current educational advancement or problem.

The first meeting had as its topic, "Reading in Today's School." The panel was directed by Miss Pauline Natale, second grade teacher, and Mrs. Selma Steinberg, third grade teacher. Following their discussion on the use of phonics and the other word attacking skills all the teachers made suggestions of ways they had found helpful in the teaching of reading.

At another meeting Mrs. Terri Finn, second grade teacher, read a paper on the development of good penmanship skills which she is studying at graduate school in Boston.

Through these monthly meetings the teachers are finding another method of enriching their backgrounds so that they may better serve the students of Happy Hollow School.

Peering out the windows of Mrs. Alice Hall's first grade at Happy Hollow School may be seen many evidences of Easter.

Each child has drawn a life sized rabbit and it may now be seen looking out the window at the children enjoying their recess.

The children have been trying to find a real rabbit to have in their room so that they might learn even more about their animal friend.

WESTON — The Massachusetts Association for Retarded Children will hold its general convention on April 14 and 15 at the Framingham Motor Inn. Donald H. Guild of Natick will represent the South Middlesex Chapter, which serves Weston.

Founded in 1952 with nine chapters and 700 members, the organization is now comprised of 23 units, representing 4000 parents of retarded children in Massachusetts.

WAYLAND — Edward F. Thorburn, president of the Wayland Kiwanis Club, announces that Wayland High School now has applications for the Kiwanis scholarships to be awarded to four outstanding young people in New England. Each scholarship carries four years tuition.

LONG DISTANCE MOVING
LOCAL MOVING-STORAGE
Member - ALLIED VAN LINES, Inc.
World's Largest
Long Distance Movers
Arlington Storage Warehouse
20 MILL ST., ARLINGTON
MIssion 8-0603
Call us for estimates and advice on moving and storage problems.

JOHNSON-GORDON JEWELERS
STERLING BY
REED & BARTON, GORHAM
LUNT and OTHERS
Expert Jewelry and Watch Repairing
Shappers' Warld Framingham
TELEPHONE TRinity 2-1271

Macone Sporting Goods
RALEIGH and SCHWINN BICYCLES
Fishing Tackle - Tennis Racquets
Tennis Racquets Restrung
Bicycles Repaired
Habby Supplies
Opp. Post Office
CONCORD, MASS.
Tel. EMerson 9-4456

HOLMES MOTORS, Inc.
Lincoln - Mercury - Continental Mark II
SALES AND SERVICE
922 MAIN STREET WALTHAM, MASS.
TWinbrook 3-7090

Colonial Furriers
TWinbrook 4-2696
413 Boston Post Road
Weston Center

DAY CAMP
(Pine Acres)
at the
Cambridge School - Weston
Boys and Girls — 4-12
Complete Activity Pragram
Expert Staff
Transportatian Pravided
OPENS — JULY 2nd
DIR CHARLES LAW
TWinbrook 4-4273

Johnson's Pharmacy
B. W. JOHNSON, JR.
Reg. Pharm.
Main Street Cochituate
OL 3-7352
After Stare Hours Call OL 3-3274

GREENWOOD DAY CAMP — 458 GLEN RD., WESTON
CAMP ACACIA — 31 POINT ST., NATICK
June 25 — August 17
Boys - girls 4 - 14 years of age. Swimming (twice daily) — Tennis — riflery — riding — all activities. Arts & crafts. Nurse in attendance. Transportation. Catalogue. For information call: M. A. Collard, Dir., WEllesley 5-3213, OL 3-3550 - 2570.

TWO CONVENIENT OFFICES
MAIN OFFICE — 34 MAIN STREET
Haurs — Manday thru Friday 9 a.m. ta 3 p.m.
Friday evening 6 p.m. ta 8 p.m.
BRANCH OFFICE—WORCESTER TURNPIKE AT WETHERSFIELD ROAD
Hours — Manday thru Friday 10 a.m. ta 5 p.m.
Friday evening 6 p.m. ta 8 p.m.
Complete Banking Service, Drive-up Windaw and Parking at this Office
NATICK TRUST COMPANY
Member Federal Deposit Insurance Corporation

Community Church News

Methodist — Cochituate
Rev. George C. Gutekunst

Thursday, April 19 — General meeting of the Woman's Society of Christian Service at 8 o'clock.

Sunday, April 22—The service of morning worship at 10 o'clock will commemorate the 90th anniversary of the church society. A historical sketch will be included along with appropriate music and sermon.

The 90th anniversary of the church will be held in the Fall of 1957 with the Rev. John Wesley Lord, resident bishop of the Boston Area of the Methodist Church, presiding as the new addition to the church, the new altar, pulpit, and lectern are formally dedicated.

Tuesday, April 24 — Meeting of the Commission on Finance at 8 p.m.

Thursday, April 26 — Meeting of the Volunteers for Temperance at 8 p.m.

At an impressive candlelight Maundy Thursday service of Holy Communion 18 new members were received into the fellowship of Community Methodist Church.

Standing with their parents at the beautiful new altar rail, 11 members of the youth membership class professed their faith and took the required vows.

These new members are Kenneth Anderson, Susan Berg, Romayne Columbe, Charlotte Cox, Stephen Gutekunst, Maynard Hilton, Carol Knowlton, Barry Kurth, Robert Miller, David Sleeper and Linda Spencer.

Adults joining the church on profession of faith were Mr. Philip Harrington and Mrs. Louise Swain. Adults uniting with the church by transfer of church letter were Mr. and Mrs. Walter Anderson, Mrs. Laura T. MacLean and Mr. and Mrs. Harold Wilson.

Christian Science — Weston

10:45 a. m.—Morning Service, Town House, Town House Road Sunday School at the same hour.

Wednesdays, 8 p. m.—Evening meeting.

A Nursery is available

BOOSTERS CLUB MOVIE

WESTON — The Boosters Club will show a movie on April 18 at 2 p.m. and again at 7:30 p.m. for the benefit of the David A. Perry Memorial Scholarship Fund at the Country School Auditorium. Admission 50 cents.

Congregational — Wayland
Rev. Donald S. Ewing, D.D.
Trinity Place, Wayland, EL 8-2991.

Mrs. Charles Hale, Assistant to the Pastor, EL 8-4556.

Mrs. Haviland Sutton, Mus. B., Organist and Director.

Sunday Morning Worship: First service 9:30 a.m. Second service 11 a.m. Nursery for small children at both services. Church School at 9:30 a.m.

Sunday Evening: Junior Pilgrim Fellowship at 5:30 p.m. Senior Pilgrim Fellowship at 7 p.m.

Tuesday morning: Bible Class, Sunday School Room 5. Nursery for children.

Wednesday Evening: Midweek Service in Stone Memorial Chapel at 7:45 p.m. Bible Class at 8:30 p.m.

Thursday Evening: Choir rehearsal at 7:30 p.m.

April 13, Men's Club Dinner at 6:45 in Fellowship Hall.

April 24, Women's Fellowship (Note change to fourth Tuesday).

At the April 24 Meeting of the Women's Fellowship, Mr. Arthur Gregorian will be the speaker, his subject "Oriental Rugs." Devotions will be led by Mrs. Ronald Sharpe. Tea hostesses will be the Ruth Circle. All church women and friends are cordially invited. If you are bringing a guest please get in touch with Mrs. J. L. Peabody, EL 8-4515.

St. Ann's — Wayland
Rev. William J. Carty

The regular meeting of St. Ann's Holy Name Society will take place Thursday, April 12, 1956, at 8 p.m. The meeting will start with Benediction of the Blessed Sacrament in the upper church. Mr. Daniel MacIsaac, Chairman of the Communion Breakfast to be held on Mother's Day, will discuss plans to date. Mr. Vincent Heavey, chairman of the nominating committee, will present a slate of officers for the coming year. We hope every Holy Name man will make a special effort to be present at this important meeting. Refreshments will be served.

Mrs. Philip Thomas, chairman of the whist and bridge party which was to have been held April 10 under the auspices of St. Ann's Guild, announces the postponement of same until May, date to be announced later.

Congo Church Has 52 New Members

WAYLAND — The Trinitarian Congregational Church welcomed 52 new members into the church on Palm Sunday. This is the largest group to be received into the church membership at one time and brings to 90 the members received this year.

The new members include John Henry Baxter, Martha Drinkwater, Robert Emery, Judith Ide, Barbara Kelley, Charles Lloyd, Judith Lyford, Barry Parker, Rodney Parker, Martha Seley, Karen Smith, Keith Smith, Richard Wilson, Sandra Yetton, Gail Benson, Sandra Bolam, Alan Emery, Donald Emery, Donna Osmond, Christine Smith, Anne Stahl, Vivienne Thomas. Mrs. William Benson, Mrs. Ruth S. Fuller, Mrs. Paul W. Haggerty, Mr. and Mrs. Robert Hanlon, Mr. and Mrs. Howard Hough, Mr. Malcolm Ide, Mr. and Mrs. Frank Lamb, Mr. and Mrs. Austin Letson and Austin Letson, Jr., Miss Phyllis MacAloney, Mr. James MacArthur, Mr. and Mrs. Harold McInnes, Mr. Forrest E. McNabb, Mr. and Mrs. Charles J. Owen, Mr. and Mrs. Thomas L. Phillips, Mrs. Herbert Read, Mr. and Mrs. Keith Smith, Mr. and Mrs. W. F. Wilkinson, Mrs. David B. Wilson and Mr. and Mrs. Kenneth Wood.

First Baptist — Weston
Rev. Joseph E. O'Donnell

April 15: Baptist Education Sunday. 9:45 Church School for all ages. 11, Morning Worship. Nursery for babies and small children. Sermon: "Faith and Knowledge — The World's Need." 5:30, Junior High BYF. 7, Senior Highs will attend St. Peter's Church where the youth fellowship will present "Episcopal History and Beliefs."

April 17: 8, Monthly Diaconate meeting.

April 19: 9:30 a.m., Junior High BYF trip to Providence to see historic Baptist sites, particularly the First Baptist Church established in the United States.

April 20-21-22: Baptist youth fellowship state convention. Greenfield, Mass., for all senior highs.

April 20: 8:00, French Circle meeting at the home of Mrs. Donald Pollock, 21 Bogle Street, Miss Constance Burrage will be co-hostess. White elephant sale.

April 22: 9:45, Church School for all ages. 11, Morning Worship. Nursery for babies and small children. Sermon: "The Great Invitation." 5:30, Junior High BYF.

April 25: The Women's Guild meeting will be held at the church from 10 to 3 to sort and price articles for the rummage sale, April 27. Coffee and dessert will be served by the Sunshine Circle. Please bring your own sandwich. Business meeting to follow to consider a suggested change in the constitution.

April 26: 8:00, Monthly Teachers and Workers Conference.

April 27: Rummage Sale at the church from 10 to 2 noon. Plants will be on sale and coffee and doughnuts will be sold.

FARMERS GET A BREAK

Farmers of Massachusetts have been urged to take advantage of the new Federal gasoline tax law by Francis Barnard of Shelburne, President of the Massachusetts Farm Bureau Federation. The law, which relieves the farmers of paying 2c Federal gasoline tax on gas he uses off the highway, was signed recently by President Eisenhower.

Under the law, the farmers must file a claim to receive the rebate on taxes paid at time of purchase. In order to file for a rebate, the farmer must keep an accurate record of his gasoline purchases and whether they are used on or off the highway.

First Parish — Weston
Rev. Miles R. Hanson, Jr.

Sunday, April 15 — 10:45 a.m. Public worship at which Mr. Hanson will preach.

Sunday, April 15 — 4:30 to 6:30 p.m. in the Parish House. Panel Discussion, followed by sandwiches and coffee. "Personal Growth Through the Church." Adolphus M. Cheek, Headmaster, Cambridge School; William B. Rice, Minister, Unitarian Church, Wellesley; Bruno Visco, Youth Leader, Winchester Unitarian Church; Mrs. Nelson Burgess, V.P. General Alliance, Northeast Region.

Thursday, April 19 — 8 p.m. Senior Choir rehearsal in the Parish House.

Friday, April 20 — 8 p.m. The Couples' Club will hold a meeting. Cards will be sent later giving details.

Sunday, April 22 — 10:45 a.m. Public worship at which Mr. Hanson will preach.

Tuesday, April 24 — 10 a.m. The Unitarian Service Committee's Sewing Group will meet at the home of Mrs. Miles Hanson, Jr., 3 Conant Road. You are asked to bring your own box luncheon and the hostess will serve dessert and coffee. For transportation, call Miss Sears, TW 4-0462.

Wednesday, April 25 — 4 p.m. Calico Tea for the benefit of the Service Committee of the Benevolence-Alliance. Hostesses: Miss Charlotte Perkins and Mrs. A. L. Coburn, Sr., at the home of Mrs. Coburn, 153 Church Street. Everyone is invited. Donations of material for dresses, shorts, pajamas — 1½ yards and up; thread, needles, buttons, zippers, patterns, etc., will be welcome.

WAYLAND — The Massachusetts Department of Public Works has informed the Wayland Selectmen that it proposes to begin work immediately on the new Old Sudbury Road bridge over the Sudbury River. This span will cross some distance south of the present ancient structure and a causeway will be built across the marshes to connect with it.

St. Julia's — Weston
Rev. John F. McGlinchey, Pastor.
Rev. Frank M. Graf, Assistant Pastor.

Sunday Masses: 7, 8, 9, 11:30.

Weekday Masses: daily at 7 except Saturday at 8.

Confessions: Saturdays, 4 to 6 p.m. and from 7:30 to 9 p.m. The Thursday before the first Friday of each month and the eve of Holydays of Obligations — 7:30 to 9 p.m.

Classes in Christian Doctrine: after the 9 Mass each Sunday.

Devotions to Our Lady of Fatima: The First Saturday of each month at the 8 Mass.

Altar Boys Meeting: 9 a.m. Saturday morning.

The Annual Communion Breakfast for the Sodality of Our Lady will be held on Sunday, May 6, at the Jones House, immediately following the 8 o'clock Mass. The Rev. Leonard McCarthy, S.J., of the College of Holy Cross in Worcester, will speak on what he calls "The Two Faces of Our Lady." The committee: catering, Mrs. John Lawless and Mrs. Gerald Wilson; tickits, Mrs. Robert Duffy; flowers, Mrs. Frank Stevens. Tickets may be obtained from any member of the committee.

May 12. First Communion for the children of the parish. A communion breakfast will follow.

Heart Fund Gets Memorial Gifts

The Heart Fund announces that memorial gifts in honor of four Wayland and four Weston former residents have been received during the past six months.

From Wayland, gifts have been received in memory of Dr. Martin Edwards, Chester H. Hobbs, Norman B. Smith and Thomas Wentworth. From Weston, those remembered in this way are Muriel Gregory Kaufman, Charles A. Langrall, Albert P. Reid and Cornelia Horsford Willis.

LEE'S FARM MARKET
Open the Year Around
Quality
Fruits and Vegetables
At Moderate Prices
POST ROAD — WAYLAND
Opp. Lobster Haven

GORDON'S
WALTHAM LIQUOR STORE, Inc.
867 Main Street, Waltham
We Deliver to Weston, Wayland and surrounding communities.
TW 3-1900
Complete Line of Imported and Domestic
WINES - LIQUORS - BEERS

TORO Power Mowers
We Accept Trade-Ins
B. R. PARKER
450 Boston Post Road TW 4-1392 Weston Center

EDWARD A. VENO
REALTOR and BUILDER
Complete Real Estate Service
Weston
Mrs. Martha Gates TWinbrook 3-4288
Wayland & Sudbury
Mrs. Gierasch EL 8-2288 Mr. Cutter TW 3-7392
Mrs. Cassidy EL 8-4857 Mrs. Gombos EL 8-4367
OFFICE — POST ROAD, WAYLAND ELmwood 8-4501 & 8-2231

WATCH FOR OPENING SOON
WAYLAND CLOTHING EXCHANGE

Phelps TV & Appliance
SALES & SERVICE
Television & Radio
Portable Radios - Record Players
Clock Radios
Phonograph Needles - Portable Batteries
HILLTOP 3-2029
BOSTON POST ROAD
SOUTH SUDBURY

Moving Service
WAYLAND - WESTON
E. H. DANIELS
Local and Long Distance Moving
43 W. CENTRAL, NATICK
OLympic 3-8782

HAROLD J. LUNDY
Westway Road
WAYLAND, MASS.
EL 8-4361
EXCAVATING AND GRADING
GENERAL CONTRACTING
Estimates Without Obligation

TOWN OF WAYLAND
Board of Appeals
(ZONING)

Public hearings will be held Thursday, April 19, 1956 at the Town Hall, Wayland, on the following applications at the times indicated:

7:45 P.M. Brenton H. Dickson Estate. Frontage variances to permit three lots on Glezan Lane (56-17)

8:00 P.M. P. W. Shompe & Sons. To remove loam from Henley property, Stonebridge Road (56-16)

8:15 P.M. Peter Ligori. To remove loam, School Street (56-19)

8:45 P.M. Arthur F. Ferreira. To relocate existing house in lot which is occupied also by another house (56-18)

9:00 P.M. B. W. Johnson. Site plan for business use of house at 54 Main Street (56-20)

A public hearing will be held Monday, April 23, 1956 at 8:00 P.M. in the cafeteria of the Cochituate School on the application of Armando Nappi to rebuild Mansion Inn.

BOARD OF APPEALS

Colonial Tailors
TWinbrook 4-2696
413 Boston Post Road
Weston Center

GEORGE M. CLAUSEN COMPANY
Painting and Decorating
QUALITY Since 1916 SERVICE
11 LAKE ROAD, COCHITUATE OLympic 3-0309
Phone for Free Estimates

Weston Children May Enter Classes for Hard of Hearing

WAYLAND — The Nursery School for Hard of Hearing Children at the Parmenter Health Center, at present open only to Wayland children, is to be enlarged to admit children from Weston, Sudbury, Concord, Lincoln, Framingham and Natick, says Miss Roberta Jacobs, Health Center director.

At present there are six Wayland 4-year-olds in the class, which meets two afternoons a week with Mrs. Mildred Reynolds, speech and hearing therapist, as teacher. The class was begun last December.

The decision to widen the scope of the school was made because more children can be accommodated and because there is no school of this kind nearer than one in Waltham, and that is said to be full.

The fee for those who can pay will be $1.50 a class. However, Miss Jacobs says, scholarships are available, and parents of children who could benefit by the classes should not hesitate to apply. She says the little ones now in the class are really making progress, and that early training will help them a lot when they enter the first grade.

The school could use some bookshelves, for holding toys.

Parents of Wayland and nearby Towns who may be concerned are invited to attend a panel discussion on "Needs and Training of Children Who Are Hard of Hearing" at the Health Center, Route 27, Wayland, on April 25 at 8 p.m.

Dr. Albert Murphy, audiologist, will be moderator, and on the panel will be Dr. Bernard Zonderman, otologist, and Drs. Adam Sortini and Alan Feldman, audiologists.

In many places in Wayland and Weston, the snow was two feet deep on April 1 this year.

Dancing Classes May 2

WESTON — Wednesday afternoon dancing classes for the fifth, sixth and seventh grades, scheduled for Wednesday, March 21, were postponed on account of the storms, and will be held on Wednesday, May 2, at the Weston Golf Club.

The Weston Assembly and the Weston Junior Sociable, also postponed on account of snow, will be held Saturday, May 12, also at the Weston Golf Club.

WHERE TO -- DIRECTORY

APPLIANCES

SALES TELEVISION HI-FIDELITY SERVICE
BI 4-7240
LEE LOUMOS
1347 Washington St.
West Newton
AIR-CONDITIONING APPLIANCES
RENT INSTALL

SMALL APPLIANCE
—REPAIRS—
KEEP 'EM WORKING
It's important to all in times like these to maintain all equipment. Don't wait for shortages. DO IT NOW!
BRING IN YOUR APPLIANCE FOR THAT MINOR REPAIR AND SAVE...
OR CALL
SHERMAN'S
Appliance Repair Service
673-675 Moody St., Waltham
TW 3-5246 TW 3-6651

AUTO DEALERS - SERVICE

WAYLAND MOTORS
Thomas J. McManus
FORD
SALES & SERVICE
EL 8-7711

COCHITUATE AUTO BODY
In Cochituate Motors Building
COMPLETE AUTO BODY
REPAIRING AND REFINISHING
Phone OLympic 3-9222

BEAUTICIANS

"FEATURING LAMP CUTTING"
Woodie's Beauty Haven
PERMANENTS COLD WAVES
All Lines of Beauty Culture
Open Monday through Saturday
Also Thursday Evening
62 Main St., Cochituate, OL 3-8840

ELIZABETH — Hair Stylist
(Formerly of Jordan Marsh)
Your Patronage is Welcomed — Come in for Consultation
70 Main Street, Cochituate
Elizabeth Le Blanc
OL 3-9880

Anne's Beauty Salon
18 Pemberton Road, Cochituate
OLympic 3-8942
An Easter Special in
HAIR STYLING AND PERMANENT TINTING, DYEING, BLEACHING
Open Evenings Too!

BICYCLE REPAIRS

EXPERT BICYCLE REPAIRS
English and American
Parts - Tires and Accessories
7 Washington Street, Natick
OL 3-9801
KAPLAN'S BIKE SHOP

Many a man spends $2 at a bar in half an hour. A $2 subscription to the Crier will keep the paper coming for a year.

BUILDERS

Plotner Construction Co.
Residential Building
3 RICE SPRING LANE
WAYLAND, MASS.
EL 8-2058

P. W. Shomphe & Sons
BUILDERS
Cole Road EL 8-2206

CLEANSERS

Charles Cleansing Co.
"We Keep the Spot"
Cleaning — Shirts Laundered
Pressing — Repairing
Fur Storage
Cochituate Rd. Wayland
Tel. Elmwood 8-2931
Free Call and Delivery Service

ELECTRICAL CONTRACTORS

Your Neighborhood Electricians
BREWER & CALHOUN
House Wiring Our Specialty
Oil Burners Checked & Rewired
TW 4-3016 North Ave., Weston

A. M. HATFIELD
Electrical Contractor
Industrial and Residential Wiring
NEW OR OLD WORK
Concord Road, Wayland
EL 8-2495

EXCAVATING

ALBERT CAPELLO
RIVER ROAD, WAYLAND
SHOVELDOZER
Excavating Grading
ELmwood 8-7735

FLORISTS

Country Flower Shop
Flowers
Boston Post Rd., Wayland
EL 8-2321

Ekdahl Greenhouses
101 West Plain St.
Cochituate, Mass.
FREE DELIVERY
OLympic 3-7089 - OLympic 3-1274

FUNERAL HOMES

GIBBS
MEMORIAL FUNERAL HOME
Direct Telephones
OL 3-3350 - WEllesley 5-4595
ROUTE 30 WAYLAND, MASS.

George Washington had passed through Wayland and Weston on his way to take command of the Continental Army at Cambridge, 1775.

FURNITURE - DECORATING

The Weston Studio
Interior Decorators
582 BOSTON POST ROAD
WESTON 93, MASSACHUSETTS
Tel. TW 4-3240 Res. EL 8-2463

Bernice Caffrey
A I D
Furniture Upholstering Draperies
Carpeting Painting and Papering
Post Road Across from Weston P.O.

GLASS - MIRRORS

Specializing In
- Mantel Mirrors
- Medicine Cabinets
- Glass Tops for Office and Household Furniture

Waverly Glass & Mirror Co.
125 Waverly St., Framingham
TR 2-3455

GROCERS

COLLINS' MARKET
Cochituate Rd., Wayland Ctr.
COMPLETE LINE OF MEATS
GROCERIES & FROZEN FOODS
For Delivery service call EL 8-2281

ALFRED J. PERODEAU
Groceries and Provisions
22½ W. PLAIN ST. Tel. OL 3-6990

HARDWARE - SUPPLIES

Main Street Paint Co.
4 Main Street, Cochituate
OL 3-0282
HARDWARE - GARDEN SUPPLIES
WALLPAPERS - PAINTS

Cochituate Hardware
Hardware and Paint Center
Main Street Cochituate
OL 3-8730

Phone WEllesley 5-1120
WATSON'S HARDWARE
264 Washington St. — Wellesley Hills
HARDWARE - HOUSEWARES
CARMOTE PAINTS
Breck's — Ferry & Mandeville Seeds
Complete Line of SCOTTS Grass Seeds and Fertilizer

LIQUORS

For Courteous, Friendly Service
Low Prices
Dath's Package Store, Inc.
66-68 MAIN ST. Tel. OL 3-5940
COCHITUATE, MASS.
Delivery Service
Certified S. S. Pierce Dealer

They tell middle-aged men not to shovel snow, but nobody seems to care how much dirt they shovel in the garden.

Wayland and Weston women will soon be appearing in Bermuda shorts.

LIQUORS

Kohler's Super Market
Cochituate, Mass.
212 WEST PLAIN STREET
OL 3-9879
Choice Wines, Beers & Ales
12 oz. bottles
PICKWICK BREW BEER $3.00 case
Pastene Zinfandel, Red Burgundy
$2.40 per gal.
Free Delivery
We Give Green Stamps in Groceries

LUMBER - BUILDING SUPPLIES

Wayland Lumber Co.
Boston Post Road - Wayland
Lumber and Building Materials
Hotpoint Stoves
Washers and Refrigerators
Your Lumber Number - EL 8-7731

MISCELLANEOUS

Kasper
PILIBOSIAN
ORIENTALS & BROADLOOMS
Cleaning & Repairing
Visit Our New Showroom
91 CENTRAL ST., WE 5-2440

TAYLOR and COX
Professional Tree Surgeons
20 YEARS IN TREE CARE
Any Work Regarding Trees We Do
Cochituate, Mass., OL 3-3010

Mail a postal card to
10 Rogers St., Newton
Telephone LAsell 7-1132
W. HARRY NICKEL
FULLER BRUSH DEALER
Distributor for Fuller Brush and Debutante Cosmetics

Weston Pharmacy
The REXALL Store
F. WARREN EATON, Reg. Pharm.
397 Boston Post Rd., Weston 93, Mass.
TW 4-3785

Join Our Record Club
MUSIC BAR
OLympic 3-6181
30 EAST CENTRAL ST., NATICK

Marshall's Apothecary
Alton L. F. Marshall, Jr., Reg. Pharm.
B.S. and M.S. in Pharmacy
25 COCHITUATE ROAD
WAYLAND CENTER
ELmwood 8-2381
Complete Prescription Service

EVELYN'S
3 Main St., Cochituate, Mass.
OL 3-0282
YARNS - CARDS - GIFTS
INFANTS and TODDLERS WEAR

Mulhall Travel Service
Phone us for free service on Plane, Steamship, Bus Reservations
Complete Trip Planning
TR 7-3700
65 CONCORD ST., FRAMINGHAM

OPTOMETRISTS

DR. E. PERRY TRUESDELL
Optometrist
OL 3-4775 - Evenings by App'm't
25 WEST COMMONWEALTH RD.
COCHITUATE, MASS.

Dr. Bernard Stecher
Optometrist
33 Main Street - Cochituate
OFFICE: OL 3-1520
If No Answer, Phone: OL 3-0111

PAINTERS

BROWN & DUNKLEE
Painting & Carpentry Contractors
1 RIVERSIDE ROAD
AUBURNDALE 66, MASS.
P. O. Box 72
Walter D. Brown LA 7-8477
Floyd A. Dunklee EL 8-2337

PLUMBING - HEATING

POST ROAD PLUMBING & HEATING CO.
ALEX McKENZIE, Plumber
(Successor to J. C. Massie)
EL 8-2328
Estimates gladly given on all types of Plumbing and Heating

PAUL C. HOOPER CO.
Plumbing
Heating
Remodeling Specialists
Post Road West EL 8-2951

FRANK A. SMITH
Heating Engineer
Hot Water and Steam Heating
Coleman Blend Air Distributor
HAYWARD ROAD EL 8-2992

WAYLAND PLUMBING & HEATING CO.
Sheet Metal Work
Air Conditioning
WE 5-1359
Office and Shop:
151 LINDEN ST., WELLESLEY
Nights - Sundays - Holidays
EL 8-4504

REAL ESTATE

Weston — Wellesley and Countryside
Mrs. Olive F. Thornton
REALTOR
547 WASHINGTON ST., WELLESLEY SQ.
(opp. Wellesley Post Office)
WE 5-3812 TW 4-4885

J. IRVING CONNOLLY
REALTOR
Weston and Countryside
BANK BLDG. - WESTON CENTER
TW 4-5520

Everybody reads the classified ads in the Crier.

WESTON HIGH NOTES

The Weston High School Play Committee for 1956 has been selected. Members from the present junior class include Carol Raynor, Peter Hanson, Harry Crawford and Valerie Sawyer; sophomores are Joanna Bartlett, Paul Mollomo and Barbara Haywood; freshmen chosen are John Reissner and Arsene Avakian. Under the direction of Mr. John W. Zorn, Chairman of the English Department, these students will choose next year's school play by May.

Seven students from Weston High were among the 450 high school students from the six New England states to participate in the New England Music Festival. This three-day event, which consisted of two days of rehearsals culminating in a third day of concerts, took place on March 22 through 24 at Claremont, N. H. Weston students participating were Judith Wetzel, Deborah Williams, Donald Brayton, Diane Dolan, Joseph Wagner, Anna Melone and Elizabeth Frye. They were accompanied by Mr. Wendell B. Phillips, Director of Music.

Underclassmen have been in the process of arranging their course schedules for the academic year of 1956-57. On Monday morning, March 26, freshmen, sophomores and juniors attended an assembly which was addressed by Mr. Julius Mueller, Principal, and Mr. Charles K. Cummings, Director of Guidance, which stressed the importance of standards in the selection of school courses. On Wednesday, March 28, there was an assembly for eighth grade students, also addressed by Mr. Mueller and Mr. Cummings. These students, together with their parents and advisors, will be planning their program for the next four years, and must do so in terms of the kind of thing they wish to do when their high school course is finished.

The seventh grade geography classes were addressed on Thursday, March 15 by Professor Minnie E. Lemaire, who is the Chairman of the Department of Geology and Geography at Mt. Holyoke College. Her topic was "A Cross-section of the Andes; a Trip from North to South by Air, Train and Bus," and her illustrations showed landmarks, public buildings and travel facilities as well as land formations.

The Weston Teachers Club had its fourth meeting of the year,— this one a bowling party at the Weston Country Club — on Wednesday afternoon, March 28. There was a large turnout and a variety of bowling styles. Miss Barbara C. Stiles walked off with the women's prize, and Mr. Wallace W. Sawyer had top score for the men.

Mr. Martin Martinian, faculty representative of the Weston Rombas Affiliation Committee, recently announced a considerable increase in "pen-pal" correspondence with high schoool students in Rombas, France. This correspondence was spurred on by exchange of Christmas cards and the answers they drew.

Mr. Martinian, who like other faculty members has many curricular and extra-curricular activities within the school, manages also to have an interesting hobby that we hear about only occasionally, fencing. On the week-end of March 9-10 he was in New York directing the Eastern Intercollegiate Fencing Tournament, and had the honor of being voted "best director" by both coaches and officers. He is the only New Englander to have had this distinction in the 59 years of the tournament's history.

Robert Murray, a junior, has won the first prize of $50 in the aviation division of "designs for Tomorrow" for the March issue of the magazine "Young Men." Robert's prize-winning design is of a Delta Wing Commercial Transport, using by-pass jet engines, for which he submitted various drawings and a written description. This project was first begun in his second year Mechanical Drawing class under Mr. Aimo Teittenen, and was submitted to the Science Fair last year. Robert is now working on a new design, which will probably appear in this year's Science Fair.

IT WAS PETER MANSON

In the March 15 Crier, in the story about Weston High students winning science prizes, it should have been recorded that Peter Manson won $80 and a national second prize. By mistake, the name came out Peter Hanson.

Rep. DeNormandie Will Run Again

WAYLAND — James DeNormandie of Lincoln, Representative in the Legislature for Wayland, Lincoln and Sudbury, announces that he will be a candidate for reelection.

Mr. DeNormandie took the seat in the House formerly occupied by Howard S. Russell, who retired two years ago. Mr. DeNormandie has been in Wayland many times in connection with plans for Stone's Bridge, flood control and other matters of Town interest. He has also been concerned with plans for Cat Rock in Weston.

Cub Scout Carnival At School, April 14

WESTON — The annual Cub Scout Carnival is scheduled for Saturday, April 14, from 1:30 to 4:30 p.m. at the Elementary School Gymnasium. Ice cream, soda pop, and a cub-sized midway are the main attractions, with prizes and fun for young and old.

The Carnival is the sole fund-raising event sponsored by the Cub Scouts each year. The proceeds are turned over to the three packs for operative capital.

Admission is 25c and tickets are redeemable at the door for six game tickets. Individual game tickets for those who wish to play more than six games are 5c each and may be purchased at the door.

Walter H. Wilcox, chairman of the Wayland Community Chest, wishes to announce that a meeting will be held at his home on Old Connecticut Path on Wednesday evening, April 25.

Cancer Collection in Wayland, April 24

WAYLAND — Volunteers will cover the Town on the evening of April 24, "Cancer Crusade Night," collecting for the fight against cancer. Kemp Reade is Wayland Chairman and Mrs. Egon Weiss is co-chairman for Cochituate.

On the Wayland committee are David Turner, treasurer, and Mr. and Mrs. Mark Marbet, Mrs. C. J. Owen, Mrs. Dana Frye, Leslie Flood, Mrs. A. S. MacMillen, Jr., S. Heinrich, Edward Noyes, Mr. McCormick, Mrs. Frederick Wayland and Mrs. Roland Lombard.

Nicole Sees Kansas

WESTON — Miss Nicole Maitre, Weston's student from Rombas, France, this year, has been visiting friends at Fort Leavenworth, Kansas. This trip as well as one with a school group in February to the United Nations has given her a chance to see more of the United States.

Personal Appearance

"Big Brother" Bob Emery of WBZ-TV will be at Grover Cronin's, Waltham, from 9:30 until 10:30 a.m., Saturday, April 14.

Weston Garden Club

WESTON — The Weston Garden Club will hold its regular meeting on Thursday, April 26, at the home of Mrs. Clinton P. Biddle, Orchard Avenue. Mrs. Biddle, Mrs. Eben P. Lufkin, Mrs. Albert R. Speare and Mrs. Wilmot Whitney will be hostesses.

Coffee will be served at 10 a.m. The business meeting will be held at 10:30 and at 10:50 Mr. Harold Bent will speak on "Flower Show Practise."

CLASSIFIED ADS

Classified ads are 3c per word rounded off to the nearest 5c, paid IN ADVANCE with copy. Minimum charge, 50c. Scotch tape coins to your copy and mail or bring to TOWN CRIER, 502 Boston Post Road, Weston.

DRESS COAT, Suitmaker, Alterations. Mrs. E. Dolan, 36 Stonebridge Road, Wayland. OLympic 3-1576.

DAY CAMP: Boys and Girls, age 4-12. Cambridge School, Weston. Dir. Charles Law, Twinbrook 4-4273.

FOR SALE: Fireplace wood, all hardwood, well seasoned. Call mornings or evenings. J. C. Walker, Wayland. EL 8-2368.

WANTED: Man or woman to do several days light cleaning in small, new home. TW 4-5112.

FOR SALE: 2-wheel utility trailer, 4 x 6 ft. box body, drop tailgate, safety chains, adjustable foot stand, standard size tires, wired with lights, hauls 1000 pounds with ease. $50. OLympic 3-3299.

WANTED: Women for light assembly work on small parts. Good opportunity with growing company recently moved to Wayland. Also, good typist for general office work. Call ELmwood 8-2777 for interview.

POWER LAWN MOWER: Sears 18" reel $45. Originally $95. 1954. Convenient drop handle clutch. Practically new. OLympic 3-5569 Cochituate.

FOR SALE: Woodworking machines. Work bench. Hand screws and clamps. Some lumber. HIlltop 3-6369. Call after 6 p.m. or Saturday.

WANTED: Individual wants Single or Double Lot in choice residential section vicinity of Wayland. Write details Post Office Box 172, Cochituate.

A Word to the Wives...

By HAL BURKE

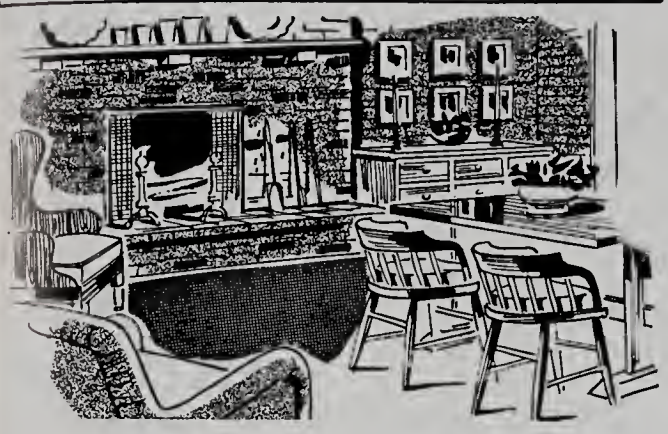

YOU ARE SO RIGHT - - WITH MAPLE

It's a mistake to think that provincial furnishing and decor are suitable only for the small, cottage - type home. They fit equally well into larger and more spacious dwellings. In fact, provincial is right in any size home. For all of you who love its gay, appealing charm, its feeling of friendly informality, there is no better choice.

Today's provincial happily combines the quaint simplicity and picturesqueness of earlier days with the sturdy, practical functionalism we currently demand.

A provincial theme was chosen for the informal family room sketched above. The fireplace wall, composed entirely of natural bricks, provides a starting point for the color scheme. The maple furniture is completely at home in this cozy setting.

The dining group has been conveniently placed near the entrance to the kitchen with traffic lanes left free. When mealtime is over it provides an ideal spot for games. Deep, roomy lounge chairs offer hospitality, invite relaxation and rest. Here is a room setting fashioned and furnished for comfortable, memorable family living.

You have a right to expect style, durability and value with every furniture purchase you make. And we make a special point of being sure that you get all of these when you buy from us. So do come in and let us help you make satisfactory selections from our large variety of American Provincial furnishings. Remember, our latch-string is always out.

P. E. BURKE FURNITURE COMPANY

161 PROSPECT ST., WALTHAM

TWinbrook 4-1500

Open each evening until 9:00 p.m. — Open Saturdays until 5:00 p.m.

Nickerson & Hills

PAINTS ART SUPPLIES WALLPAPERS
WINDOW SHADES VENETIAN BLINDS
TRAVERSE RODS

917 Main Street TWinbrook 4-1952 Waltham 54

Post Road Liquors

O'Connor Brothers, Inc.

Imported and Domestic
WINE and LIQUOR

STATE ROAD EAST
WAYLAND, MASSACHUSETTS

Delivery Service EL 8-4300

PATTI BROS.

504 MAIN ST., WALTHAM
TW 3-3968

Specializing in Lamp Remounting and Vase Mounting
The Finest in Lamps and Lamp Shades

LESLIE T. HASKINS, Inc.

Oldsmobile — Rocket Headquarters

for Weston, Wayland and Wellesley

Try us for a Used Car Buy!

467-469 WASHINGTON STREET
WELLESLEY 81, MASS.

WE 5-4850 WE 5-4851

THE YANKEE CLIPPER

(Wayside Barber Shop)

POST ROAD
Next to Town Line Hardware
Wayland - Sudbury Line

Monday - Closed All Day

Tues. - 8:00 a.m. to 6:00 p.m.
Wed. - 8:00 a.m. to 6:00 p.m.
Thurs. - 8:00 a.m. to 6:00 p.m.
Fri. - 8:00 a.m. to 8:00 p.m.
Sat. - 8:00 a.m. to 6:00 p.m.

TOWN LINE HARDWARE

Post Road, Wayland - Sudbury Line

HIlltop 3-2112

NOW

Is the time to fertilize

Full Line

Milorganite Vigoro
Bovung Agrinite
Agrico Land Lime
Lawn Seed Power Mowers

Fertilizer Spreaders and Lawn Rollers

FREE DELIVERY

SUDBURY RADIO and TELEVISION

SALES AND SERVICE

Repairs to All Makes
RADIOS — TELEVISIONS — RECORD PLAYERS

TV Antennas Installed or Serviced
Complete Line of Portable Radio Batteries

Boston Post Road, So. Sudbury Hilltop 3-2626

Weston Boosters Club Seeking To Build a Scholarship Fund

WESTON — A letter asking for contributions to the Boosters Club fund is soon to be sent to every family in Town. This is what the Club is and does:

It is a voluntary organized group of men and women whose sole purpose is directed toward helping Weston boys and girls and encouraging their development scholastically, athletically and as good citizens.

This past year the Boosters Club formally established the David A. Perry Memorial Scholarship Fund. The scholarships are named in honor of one of the early founders of the club who gave freely of his time and substance in the interests of Weston boys and girls. These scholarships are awarded annually to deserving graduates of the High School to help them further their education.

Two such awards totaling $400 were made last year. At present the scholarship money comes mostly from contributions. What is desired, is to build a fund large enough to provide scholarships out of the interest. Towards this end the Club has adopted the practice of sponsoring a movie show during the Christmas, Winter, and Spring vacations with all proceeds going to the David A. Perry Memorial Scholarship Fund.

The Boosters Club sponsors the Win-Lose-Draw dinner held each Fall following the football season. It awards a white sweater with maroon "W" to each boy and girl in the high school from the sophomore class up, who wins his first varsity letter.

The Boosters Club actively supported the project of erecting and painting the grandstand on the high school athletic field. Individual members put in many hours doing extensive grading and seeding of the area surrounding the newly erected grandstand.

It contributed substantially to the support of the Weston Little League.

It supplies the refreshments for the field day program held each summer by the Recreation Department of the Town.

It does such occasional gracious acts as providing refreshments for visiting football teams which had some distance to travel to play in Weston.

The Boosters Club paid the full expenses of one high school student to visit the United Nations in New York as its contribution to the Town-wide observance of the Tenth Birthday Anniversary of the United Nations.

The Club sponsors the Theodore Chandler Memorial Award, which is given annually to the boy and the girl in the graduating class who by vote of class-mates, faculty, and the Boosters Club have been outstanding in athletic ability, scholarship and school spirit. These awards, first given in 1948, are considered the highest given in the school and climax the presentation of awards at the annual commencement exercises. First winners of the Ted Chandler Awards were Josephine Melone, who died last year, and Frank L. Jacques, Jr. The latter, a graduate of University of Massachusetts, is now finishing his military service in Germany.

The Boosters present organization, a successor to earlier groups dedicated to similar aims, was started after World War II when Weston had a series of undefeated football teams. Active in it, among others, were Theodore Chandler, Judge Frederic A. Crafts, W. Hart Nichols, Wilmot Whitney, David A. Perry, Howard Forbes, Harold G. Travis, Frank L. Hitchcock, and William L. Rinehart. Harry S. Ferries is currently president of the Club, with Ronald S. Beamish and Kimball McMullin, serving as secretary and treasurer, respectively.

In determining and sponsoring worthwhile projects in behalf of Weston boys and girls the officers and directors of the club work very closely with the school administration.

Separate contributions in recent years have been received from some 300 families and individuals. It is the Club's hope that this year's fund campaign will bring a generous response from a much larger proportion of the community. The goal of the 1956 Fund Drive is "Every Weston Family a BOOSTER."

Weston Garden Tour Planned For May 14

WESTON — The Garden Interest Group of the Women's Community League will make a tour of Weston gardens on Monday, May 14, from 2:30 to 4:30 p.m.

Watch for the announcement of gardens to be exhibited and plan to take the tour. Non-member guest fee is 50 cents.

Edward F. Powers, Jr., son of Mr. and Mrs. Edward F. Powers of 19 Lake Road, Cochituate, an engineering student at West Virginia Wesleyan College, has been pledged to Kappa Sigma Kappy fraternity. He was graduated from Wayland High School in the class of 1955.

WAYLAND — Mrs. Grace Courchine has been appointed a Registrar of Voters to take the place of the late Joseph Perodeau, who died recently.

"Al" LeBlanc Is Assigned To Guam

WAYLAND — Mrs. Mary LeBlanc of 81 Main Street, Cochituate, has received word from the Navy that her son, Albert A. LeBlanc, has been graduated from the U. S. Naval Builder's Class "A" School in California and has been assigned to Mobile Construction Battalion Ten. Gaum.

Albert A. LeBlanc

Mr. LeBlanc was graduated in 1955 from Wayland High School, where he played varsity football and basketball.

"The Gondoliers" at Cambridge School, April 11 and 12

WESTON — "The Gondoliers," Gilbert & Sullivan operetta, was scheduled to be given at the Cambridge School at 8:30 p.m. on April 11 and 12. In the cast: George McKinley, the Duke; Amanda Dushkin, the Duchess; John Wood, Luiz; Lucy Riesman, Casilda; Albert Martin, the Inquisitor, and Maria Cardozo, Inez.

Weston Gave $866 For Retarded Children

WESTON — The sum of $866.19 was raised in Weston during National Retarded Children's Week in November, $200 more than was given in the previous year. It was the second annual public education and fund raising effort by the National Association.

Weston is one of 19 Towns in the South Middlesex Association and was fourth on the list in amount of money raised.

Regular meetings of the South Middlesex Association are held at the Natick Federal Savings and Loan Association, 47 Main Street, Natick, at 8 p.m. on the first Monday of each month. Donald H. Guild of Natick is president.

A new venture will be three day camps for the retarded this Summer, at Dover, Concord and Hudson. Expense should not be great, it is said.

Local persons interested may call TW 3-6010.

Walter Cheslak Is New Tax Collector

WAYLAND — Walter Cheslak has been appointed Tax Collector, replacing the late Theodore H. Harrington.

New Sealer of Weights and Measures is Edward T. Damon, Jr., who replaces Richard A. Howard.

WAYLAND HIGH NOTES

Miss Nathalie Baker has been selected as stage manager for the Senior Class play, "Young April," to be presented on Thursday and Friday evenings, April 26 and 27, 1956, at 8 o'clock. "Young April" is a family comedy. The play, enlivened by frequent bits of humor, is a genuine study of the inter-reactions of parents and children, during the tender, romantic, impulsive age. All proceeds are used for the yearbook and townspeople are cordially invited to attend. Donation is $1.00

The School Library now has a vocational file which offers students material on career possibilities. Not only is it available to students, at their own request, but through teacher guidance.

Congratulations go to the chorus for the wonderful job they turned in at the recent "Capers." The Sophomore Class representatives, Anne Walsh, Cynthia Dunnan, Joanna Duggan, Jean Otto, Linda Cherry, Tracy Hill, Robert Peirce, Bruce Eckler, David Hollis, Clyde Kelton and Frederick Nichols, did a wonderful job with their blackout skits and are to be commended.

Nick Willard has been chosen captain of the basketball team for next year.

Active plans are underway for the success of the annual Junior Prom to be held on May 11, 1956, from 8 to 12. The Juniors have selected as their theme "Stairway to the Stars" and the decorations will carry out this idea. Music will be by Bob Pursell and his Orchestra.

A French Club has been established under the direction of Mrs. Shields. At the first meeting the club decided on the name Le Cercle Francais and elected the following officers:

President, Sandra Simoni; Vice President, Anne Walsh; Secretary, Donna Herland, and Treasurer, Robert Peirce.

The following students have been elected to membership in the High School National Honor Society:

Seniors: Carol Archer, Marilyn Heizman and John McKeen.

Juniors: Dorothy Boesenberg, Dorothy Campbell, John Lynch, George Richardson, Sandra Simoni, Vivienne Thomas and Nicholas Willard.

A chapter of the National Junior High School Honor Society has been established at Wayland. The faculty sponsor is Mrs. Ann B. Shields. The following students in the Junior High School have been elected, by the Faculty Council, as members of the society:

Grade 8

Donna Atkins, Judith Bigwood, Michael Burke, Lynda Jane Clausen, Harriet Colby, Martha Drinkwater, Susan Ferguson, Deborah Hill, Linda Moyer, Dorothy Ong, Lucinda Parker, Marcia Sandford, Martha Seley, Carol Schultz, Karen Smith, James Sullivan Martha Tashjian and Judith White.

Grade 7

Lawrence Bailey, Charles Cook, Claire Gregory, Mary Beth Hibbitts, John Howard, Randle Johnson, Florence Joy Kerr, Judith Moss, Ann Pearson, John Perodeau and Barbara Quackenbos.

Robert A. Cutter, son of Mr. and Mrs. Lloyd A. Cutter of Wayland, has been pledged to Sigma Phi Epsilon fraternity at the University of Maine, where he is a freshman majoring in agriculture.

Men with TB outnumber women 2 to 1, it is reported.

F. Diehl & Son, Inc.

Since 1876

ANOTHER
DIEHL'S
SERVICE . . .

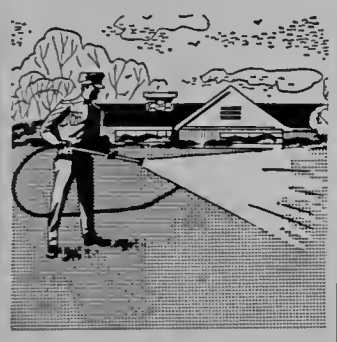

For a Beautiful Lawn all Summer

VIRILIUM
LIQUID FERTILIZER

For a green, healthy lawn you'll take pride in all summer long, fertilize regularly with Virilium liquid fertilizer. No fuss or bother to you! Our applicators spray Virilium on your lawn, scientifically and accurately.

A healthy, well-fed lawn crowds out weeds and crabgrass . . . resists drying out. Your lawn takes on a richer, greener appearance . . . often within twenty-four hours after feeding. Virilium's carefully-balanced formula — 12% nitrogen, 8% available phosphoric acid and 4% potash — reaches the grass through both leaves and roots, double-feeding the way no dry fertilizer can! For a lawn that will be the envy of the neighborhood, let us treat your lawn regularly with famous fast-acting Virilium. Call or write us today for a free estimate. No obligation!

DIEHL'S DOES ALL THE WORK

WE 5-1530 OL 3-0170

F. DIEHL & SON, Inc.
180 Linden St., Wellesley, Mass.

Fur Work
TWinbrook 4-2696
COLONIAL FURRIERS
413 Boston Post Road
Weston Center

WATCH
Expert Work Few watches to loan during repair.
TEA HOUSE GIFT SHOP
502 Post Road Weston

PIANO TUNING
COMPLETE SERVICE
25 years serving Weston's discriminating families.
J. W. TAPPER
Newton Hlds.
LA 7-1306 and LA 7-0322

SEE OUR NEW
RECORD ACCESSORY BAR

Record Brush 1.00
Easily attached to the arm of your player

Record Covers 12 for 1.50
Protect precious records from dust and scratches

Balanced Sound Kit 1.50
Tests tone arm precision

Stati-Clean 1.50
Eliminates static. Supply will do hundreds of records

Disc-O-Foam 2.00
Reduces hum - stops slippage - absorbs rumble - cushions record drop

WHELPLEY
RADIO SERVICE
478 BOSTON POST ROAD
WESTON, MASS.

J.S. WATERMAN & SONS SINCE 1832 FUNERAL SERVICE

SINCE 1832
Service at Any Distance
Serving All Religions
Moderate Prices to Satisfy Every Preference and Need
•
Booklet on Request — "Service for the Living"
•
Finest Service and Facilities
Air-Conditioned Parking Areas
BOSTON: KE 6-4110 WELLESLEY: WE 5-6140
ROXBURY: HI 5-4110
J. S. WATERMAN & SONS

Wayland Public Library
Wayland
Massachusetts

Published Fortnightly for

COCHITUATE
WAYLAND
WESTON

The Town Crier

Vol. 10. No. 17 APRIL 26. 1956 10c a copy, $2.00 per year

Weston Town Meeting To Act On '59 and '62 School Needs

WESTON — Looking ahead to the projected school needs of 1959 and 1962, the Weston School Committee has called a hearing for May 7 at the Town House to discuss proposals for new schools which will come up at a Special Town Meeting on May 14.

Dr. Theodore B. Bayles, chairman, says the projections show that 14 more rooms will be needed in 1959 and 14 more in 1962. The growth comes from new residents in Town and from new babies.

The proposition will be to build one of the schools in the North end of Town and the other on the South side. Which would come first, or whether the two should be planned simultaneously, remains to be decided.

Dr. Bayles says that if construction can be started in 1957 the first new school can be ready in 1959, and that he is confident there would be no need for double sessions. He describes the need as "urgent."

The projection of the future school population is based on three surveys. One was made by Calvin E. Gross, former superintendent of schools, another by the Educational Research Associates and a third, in February of this year, by B. Allen Benjamin of Wayland, planning consultant for Weston. All showed the same need.

The Town will also be asked to have a School Building Committee appointed, to handle the building job.

5 Gardens Open For Weston Tour, May 14

WESTON — Opening their gardens from 2:30 to 4:30 p.m. on May 14 to members and guests of the Garden Interest Group of The Women's Community League are the Edmond H. Whites, 26 Columbine Road; Mrs. Albert R. Stedfast, 80 Dean Road; Mr. and Mrs. George N. Chamberlain, Jr., Orchard Avenue; Mr. and Mrs. Frank M. Lewis, 200 Boston Post Road, and the David M. Kelloggs, 177 Boston Post Road.

At the home of Mrs. Henry M. Merrill, chairman of the group, there will be an exhibit of flower arrangements by members of the Workshop, and tea will be served. In the event that rain cancels the tour, the exhibit and tea will still be given. For non-members there will be a 50c guest fee. Everyone is welcome.

Serving on the Committee with Mrs. Vernon M. F. Tallman, chairman of the day, are Mrs. Richard W. Albrecht, Mrs. Joseph Antell, Mrs. Alfred L. Backstrom, Mrs. Richard T. Bassett, Mrs. Manson Benedict, Mrs. George E. Bulwinkle, Mrs. Thomas D. Dennehy, Mrs. Stanley G. French, Mrs. Chester H. Graves, Mrs. Raymond G. Hastings. Mrs. Dexter B. Hill, Mrs. Walter E. Johnson, Mrs. Whitney R. Nolte, Mrs. George A. Paul, Mrs. Edward H. Robertson, Mrs. Bryan E. Smith, Mrs. Robert E. Sullivan, Mrs. Thomas A. Tilton, Mrs. Harold T. Wilson, Mrs. James L. Wilson, and Mrs. Eben Wallace. Pourers at the tea include Mrs. Harold A. Allen, Mrs. Fred H. Amon and Mrs. Whitney R. Nolte.

Ground is Broken For New Town Hall

WAYLAND — Without ceremonies, ground for the new $300,000 Town Hall was broken on April 18. Excavation and filling will take about three weeks, it is said, and construction should begin early in May.

Lexington Bear? Did Wayland Have One?

WAYLAND — A day before Lexington residents reported seeing a bear in their midst, several Wayland persons saw tracks in the snow near the gas pipe line, in the vicinity of the Sudbury River and Moore Road, which authorities said matched the description of bear tracks.

"Each track was as big as my open hand, with claws," said one eye witness.

A Boston authority on wild life said it was perfectly possible for a bear, possibly the same one seen in Lexington, to wander into Wayland. Could even be a wildcat in Town, he said. Seems the deep snows of Spring upset the habits of animals, who got hungry and started moving in any direction to find food.

Community League To Meet May 9

WESTON — The annual meeting of the Women's Community League of Weston will take place on Wednesday, May 9, at the Weston Town House.

Luncheon will be served at 12 o'clock. The tables will be decorated with charming basket arrangements by Mrs. Whitney R. Nolte and her assistants. Mrs. Manson Benedict, Mrs. Joseph B. Hartwell and Mrs. Eben Wallace.

The business meeting, at 1 o'clock, will be followed by a musical program presented by the Weston High School Choir.

As in former years, members may obtain their tickets ($1.75) by any one of three procedures. A check for the luncheon, along with a self-addressed and stamped envelope, may be sent with the annual dues to the treasurer, Mrs. Arthur C. Murphy. Tickets may also be purchased at the Children's Exchange on Tuesday, May 1. Or members may call Mrs. A. Harry Hutchison, WE 5-6012, or Mrs. Raymond G. Hastings at TW 4-4595. Tickets should be reserved before Monday, May 7.

Spring Concert of Community Chorus At Wayland, May 6

The Community Chorus of Weston, Wayland and Sudbury will present a Spring Concert on Sunday, May 6, at 7:30 p.m. in the Wayland High School Auditorium.

This year's Spring Concert will include a number of shorter secular works of Mozart, Brahms, Ralph Vaughan Williams and Béla Bartók. This type of program has been quite different to rehearse than the oratorio. Each composition is various in mood, from a humorous Mozart to a tranquil Vaughan Williams, then a spirited folk song of Bartók. Some selections will be done a cappella.

The accompanist, Hazel F. O'Donnell, will play the Mozart Piano Sonata in D Major K381 for four hands with Roland Nadeau, whom many may remember from last year's concert, when he played the First Movement of the Mozart Piano Concerto in A Major.

The Chorus has enjoyed another year under the proficient directorship of Chester Williams, Dean of the New England Conservatory of Music.

The concert is free to all.

Permanent Officers Named in Wayland

WAYLAND — Three out of the four permanent firemen authorized by the March Town Meeting were appointed by the Selectmen on April 22, and two of the three authorized permanent police officers.

New firemen are Clifford Wedlock of Concord Road, Charles Campbell of Pelham Island Road and Richard Gladu of South Street, Cochituate.

New police officers are Frederick Perry of 14 Pleasant Street, Cochituate, and Thomas F. Murray of 17 Commonwealth Road East, Cochituate. Mr. Murray is a Park Commissioner of the Town.

Wayland Men Are Corporators of New Savings Bank

WAYLAND — At the recent annual meeting of the West Newton Savings Bank, Cornelius J. Maguire, Walter B. Parker, Jr. and William A. Waldron, all residents of Wayland, were elected Corporators of the Bank. They will also serve as a special advisory committee for the new Wayland office of the West Newton Savings Bank which is expected to open about June 1.

Although remodeling of the building at 19 Pelham Island Road has been somewhat delayed by weather, work is now proceeding rapidly and Seabrooke Construction Co., owners of the building, expect that the approximate opening date can be met.

Jackson Turner will manage the Wayland office of the Bank, assisted by Judy Hollis and Janet Shepard. All are residents of Wayland, in keeping with the policy of making the Bank a community operation.

The annual report of Treasurer Robert P. Lurvey showed deposits of West Newton Savings Bank to be the highest in the history of the Bank. Although the Bank provides real estate mortgage accommodation in more than 50 towns of the Commonwealth, Wayland, Weston, Sudbury and Lincoln accounted for

(Continued on page 11)

Shadowbrook Fund Drive in 2 Towns

WESTON — The Jesuit Shadowbrook Fund Drive, conducted to replace the Novitiate of the Jesuits in Lenox, Massachusetts, totally destroyed in the disastrous fire of March 10, is in full progress in these two towns and in all the surrounding communities. Friends and neighbors of the Jesuits of Weston College, and especially those who have been served by the Jesuits for so many years in the Catholic churches of the three towns, are making a generous response to this appeal.

In Cochituate, the drive is under the direction of Rev. Louis Sullivan, S.J., and in Wayland and Weston, of Rev. Sidney Smith, S.J., both of Weston College.

To Weston Readers

This issue of the Crier, like that of April 12, is being sent to all residents of Weston.

The purpose is to make sure that everybody in Town has an adequate introduction to the paper.

On account of economics, however, subsequent issues will be mailed only to subscribers, of which there are now several hundred. We hope the samples have been such that more hundreds will want to get on the mailing list.

THE EDITORS

Jane Schleicher Wins Fulbright Scholarship - - A Year in Vienna

(James Abresch)

Miss Jane Schleicher

COCHITUATE — Jane Schleicher, 29, daughter of Mr. and Mrs. Ernest Schleicher of Shawmut Avenue Extension, has become the first person in Wayland, so far as known, ever to win a Fulbright Scholarship.

She will sail in September for Vienna, where she will spend a year at the Academy of Music, studying opera and German lieder. The scholarship takes care of everything, and may possibly be extended to cover a second year.

Miss Schleicher was born in Cochituate, as was her father. Mrs. Schleicher was born in Natick, but was moved to Cochituate when she was six months old, and has lived here ever since. Mrs. Schleicher is organist in the Cochituate Community Methodist Church and Mr. Schleicher is choir director.

Miss Schleicher grew up in Cochituate and attended the Cochituate School, where two of her first teachers were Mrs. Ronald Campbell and Miss Ethelyn Morrill, who are still teaching there and have pleasant memories of her.

Miss Morrill was graduated from Wayland High in 1945. She took the college course and studied music outside school, winning a scholarship to the New England Conservatory.

At present she is singing at the Lutheran Church of the Redeemer in Brooklyn, N. Y., and also working as a secretary in New York.

She has sung in many churches, including the Cochituate Methodist. In 1955 she had a recital in Carnegie Hall, N. Y., and the notices were most favorable.

For several years she was a soloist in the Community Chorus.

"A true soprano," says Mrs. Walter H. Stockmayer of Weston, long associated with the Chorus. "One of the sweetest and purest voices. It would bring tears to the eyes."

Mrs. Schleicher says Jane liked to swim in Dudley Pond and Lake Cochituate, and to skate in Winter. She reads a great deal and keeps up with the news of the day.

At the Conservatory, where she won a scholarship every year, she majored especially in languages — German, French and Italian. She studied for seven years with Mme. Marie Sundelius, won a $500 Eleanor Steber vocal scholarship, won a two-year teaching fellowship in voice, and is now studying with Rose Bampton and Robert Payson Hill. In May, 1955, she was a soloist with the Boston Symphony Orchestra, Wilfred Pelletier directing. She will be taking refresher courses

(Continued on page 11)

Crime in Weston — $800 Taken at Regis

WESTON — A cigarette service company truck was robbed of $800 at Regis College on Monday, April 16, at 2:52 p.m. A Regis student saw two men run from the truck when its burglar alarm went off but has been unable to identify them from photographs.

The truck was parked at the side door of the main building while the driver, Philip Bradsky of Natick was inside. The men used the left small ventilating window to get into the truck, and broke the lock on the money box kept behind the driver's seat.

The Regis student parked near the car used in the robbery described it as approximately a 1945 Pontiac convertible, light yellow or cream, with a light canvas top. The only description of the men was that one was dark and had an overlong haircut.

Police Chief Sumners Viles said that the whole robbery took about 60 seconds and was obviously done by professionals.

Concert Series Has '57 Plans Completed

WESTON — The Country Evening Concert Series has completed plans for its sixth season next Winter. The proceeds from the concerts support a scholarship at the New England Conservatory.

The 1956-57 season will open with Cesare Valletti, leading lyric tenor of the Metropolitan, San Francisco and La Scala Opera Companies. The second event will be a recital by pianist Jean Casadesus, while the final attraction presents the Paganini Quartet assisted by a first desk artist of the Boston Symphony Orchestra.

The concerts will be held in the Weston Country School Auditorium.

Weston Reminder

The adjourned regular Town Meeting will be held April 30 at the Town House. What to do about Cat Rock will be the chief business.

3 Tennis Courts To Be Resurfaced

WESTON — The Recreation Commission expects to complete resurfacing the three public tennis courts by the end of May. Since the courts have to be out of commission for three weeks during the resurfacing, the Commission is not opening the clay courts for play. At present the Commission is taking bids for the job.

TO CRIER READERS

SIGN HERE —
For One Year's Subscription to

The Town Crier

Published Fortnightly

NAME .....

NO. and STREET .....

POST OFFICE .....

Clip $2.00 to this Coupon and Mail to
TOWN CRIER, 502 Boston Post Road, Weston
or TOWN CRIER, Wayland, Mass.

The Town Crier

Published Fortnightly by
TOWN CRIER, Inc.

Wayland, Mass.
TW 4-4290

Donald B. Willard.....Editor
Willard J. Frye.....Advertising Mgr.

The Crier does not assume financial responsibility for typographical errors in advertisements, but will gladly reprint the part of the advertisement in which the error occurred.

SUBSCRIPTIONS

A 12-month subscription to the Crier may be purchased by sending $2.00 to Town Crier, 502 Boston Post Road, Weston, with your name, street, and post office address.

CRIERS are also on sale at:

Marshall's Apothecary, Wayland Center

Gerald's News Agency, Cochituate

Kohler's Supermarket, 212 West Plain Street

Weston Pharmacy, Weston

Carver's, Weston

Foote's North Avenue, Weston

Entered as second class matter at the Post Office, Wayland, Mass.

Baptist Church to Have New Organ

WESTON — The Organ Improvement Fund of the First Baptist Church of Weston is well on its way to victory. April 29 will be Victory Sunday when pledges and gifts will be dedicated. The goal is $10,000 to rebuild completely, the present 60-year-old organ, replace the present tracker action with complete electric action, and beautify the present organ with additional pipes and additional stops. Six thousand dollars has been pledged to date.

At the present time specifications are being drawn up by a competent organist to guide the Organ Improvement Committee.

The Crier is now Weston's only home-town newspaper.

Heating Homes Since 1876

FUEL OIL
AND
24-HOUR
OIL BURNER
SERVICE
DIEHL'S
AUTOMATIC — METERED
DEPENDABLE — DELIVERIES

Complete Heating Services
New Installations or Replacements
Modern Fuel Oil Budget Plan
CALL
WE 5-1530 OL 3-0170
F. DIEHL & SON, INC.
180 Linden St.
WELLESLEY, MASS.

Wayland, Sudbury Border Dispute Simmers -- Both Want Tax Gravy

WAYLAND — A boundary dispute, not likely to go to the United Nations, is simmering gently between Wayland and Sudbury, all because an old farmer named Caleb Wheeler flatly refused to have his placed "moved" to East Sudbury when the two parts of Town were separated, back in 1780 or so.

Caleb owned the cabbage-head shaped piece of Sudbury which now juts into Wayland along Route 20. He wouldn't move to Wayland, so they left him in Sudbury, and as a result Route 20 leaves Wayland, enters Sudbury, re-enters Wayland, then enters Sudbury again.

What comes up now, as a piece of business of mutual interest, is setting up 100 acres or so of Wayland and Sudbury, on the Sudbury side of the river, as an industrial zone. Not many people live there and it looks like good business property.

Sudbury wants to take away gravel below the level of Route 20, so that Route 20 will eventually have to be lowered. Harvey N. Fairbank, Sudbury Selectman for 30 years, suggests that the gravel could be used to raise the Route 20 causeway out of the flood level.

Wayland zoning rules, says Frederick G. Perry, Jr. of the Planning Board, do not permit removal of gravel below the road level.

Both Towns wish the Commonwealth would get on its horse and do something. Wayland wants the by-pass built around Wayland Center. There is also the question of having Route 27 relocated, to go South along the far side of the river and join Route 20 near the dump. If the Department of Public Works would make up its mind what it's going to do about these projects, Wayland and Sudbury could plan better what to do about the Sand Hill area.

Mr. Fairbank suggested, at a meeting with Wayland officials, that a land swap might help straighten out the situation. Wayland officials, not too seriously, suggested that Wayland would be willing to annex the arrow head which sticks into it from Sudbury.

Both sides make it plain that this boundary dispute is not likely to become as rough as the argument over the Gaza Strip. All they want is to straighten out what's described as " a screwy situation," so that both can eventually harvest some tax money from industrial plants. An engineering survey is now being made, to get more facts.

Another boundary argument, says Mr. Perry, is brewing between Wayland and Natick. The Toll Road has cut off a small section of Wayland between Damon Farm and Pine Street, which now might as well be in China as far as Wayland development is concerned.

On the North side of the Toll Road remains a small section of Natick which includes some yards on Route 30. This little piece of important highway, by report, is so remote from the rest of Natick that that Town never gets around to removing the snow from it in Winter.

One of these days, says Mr. Perry, Wayland is going to start negotiating with Natick to see whether there can't be a mutually advantageous swapping of jurisdiction over real estate.

Letters to the EDITOR

To the Editor:

A study of the arguments, pro and con, concerning the four-year term for Governor, was made by the Wayland League of Women Voters at its four discussion unit meetings in December. The Wayland League members voted overwhelmingly to support the four-year term for Governor, feeling that it would give the chief executive a much greater opportunity to implement his program. As it is now, he must spend the first year in office "learning the ropes," and a good part of the second year campaigning for re-election.

The members also, by a large majority, approved the plan of having the election for Governor come in between the Presidential elections. A greater emphasis on state issues apart from national issues would be possible under this plan, they believe, and voters would pay more attention to their candidates for state offices.

The Wayland League is therefore on record as supporting the present legislation for the four-year term, and we have written Rep. James DeNormandie and Sen. Charles Olsen to this effect, asking their support of the bill. If this bill is passed, it will then be up to Massachusetts voters to approve it on a State Referendum for it to become law. The League of Women Voters will work actively for its passage.

Sincerely yours,
Joyce Bertelsen
(Mrs. L. William)
President

WESTON — The Weston Forest and Trail Association held a walk in the Concord Road area on Sunday, April 8. Mr. Harold B. Willis, Jr. and Dr. Carl C. Johnson were the leaders of the expedition which was open to all townspeople.

18th Annual Weston Scout Meeting, May 1

WESTON — Weston Scouts, Incorporated, will hold its 18th annual meeting at the Girl Scout House on Tuesday, May 1, 1956, at 7:30 p.m.

The corporation was formed in 1938 to provide suitable meeting quarters in Weston and elsewhere for Weston Boy and Girl Scouts. The first housing project was the Girl Scout House which was made possible by the generosity and interest of Weston residents and was opened for Girl Scout activities in September, 1941.

Later projects included partial underwriting of the cost of three Boy Scout cabins at the Nobscot Reservation in Sudbury. Currently the corporation's funds for operating the Scout House and for other purposes are derived from the annual rummage sale conducted by Weston Girl Scout leaders, and from annual membership dues of $1 per person.

Present officers are Mrs. Raymond Bidwell, president; Harry T. Van Huysen, treasurer; O. A. Schlaikjer, clerk; and Mrs. O. A. Schlaikjer, secretary. Present trustees are Mrs. Bidwell, Mrs. David M. Kellogg, Mrs. George W. Hammond, Mrs. R. M. Hower, Messrs. Wilmot Whitney, H. G. Travis, Donald Wyman, Parker Williams and O. A. Schlaikjer.

Any adult interested in furthering the purposes of the corporation is eligible for membership.

The Massachusetts Farm Bureau Federation board of directors recently issued a statement saying it was in favor of the President's soil bank proposal.

$1300 Collected for Wayland Sports Night

WAYLAND — More than $1300 was collected by High School boys and girls for the annual dinner of the Wayland High Association, to be held Saturday night, April 28, and indications were that the party, for the boy and girl athletes of the school, would be the biggest and best ever.

Jackets will be given to senior boys and girls who have won letters, and in addition the Association trophy for best athlete and the school's Babe Ruth award for sportsmanship will be given. There will also be a trophy for winning the Weston football game, and presentation of letters. There will be no formal speeches.

Arnold Bradley, father of Paul and George Bradley, outstanding Wayland athletes, will preside. On the committee are Mr. Bradley Bill Morris, Russ Kerr, Harold Ward, Ralph Salvati, W. M. Griffin, George Thorp and G. P. Richardson. Dinner at 6:30, High School gym.

On account of melting snow, the water has been rising lately in Mill Brook, near Wayland High School.

WOODRIDGE
WAYLAND REAL ESTATE CO.
For information call
WILLIS RYDER
EL 8-2181 or EL 8-4524

DEPENDABLE · INSURANCE · PAIGE 1876
JOHN C. PAIGE & COMPANY
BOSTON
NEW YORK PORTLAND ATLANTA LOS ANGELES

When doing the spring cleaning and you find that car should be replaced — get it where value and service are always tops
at
COCHITUATE MOTORS
Jct. Routes 27 and 30 OL 3-7471
"Your Friendly Chevrolet Dealer for 18 years"

Daniel H. Sheehan
Real Estate
ELmwood 8-2579
LISTINGS WANTED

RED COACH
FARM MARKET
Open year 'round with a large variety of fresh fruits and vegetables from the country's best orchards and farms —
AT THE RIGHT PRICE!
8:30 A.M. to 7 P.M.
and Fridays 'til 9 P.M.

Bernice Caffrey
for
DECORATING
Member of American Institute of Decorators
carpeting
wallpaper
draperies
upholstery
furniture
carpeting
(We gladly submit estimates on your wall-to-wall work.)
★

Buying or Selling Your Home?
Perhaps your family has outgrown that small house, or the large house you now occupy is too much to maintain.
We are a firm that can give you action. We suggest that you visit us and state your needs, keeping in mind that a specialist is guiding you through this fast changing market.
JAMES T. TREFREY
Realtor
Boston Post Road
Wayland, Massachusetts
Telephones: ELmwood 8-7766
TWinbrook 4-1300

30 HP!

Wait 'til you try the new Johnson 30! *New* 30 HP. *New* Cruising Range Fuel Saver. *New* Stall-Proof Idling. *New* styling in Holiday Bronze and Spray White. Electric or manual starting. Quiet. Don't wait—come in and see *all* the new Johnsons—9 models—3 to 30 hp!
Commonwealth BOAT
PHONE NATICK OL 3-5850
910 WORCESTER STREET NATICK, MASS.
Johnson SEA-HORSES FOR DEPENDABILITY

Frank Hitchcock Is New L. L. Commr.

WESTON — Frank L. Hitchcock, a member of the Recreation Commission, has been appointed Commissioner of Little League baseball in Weston, replacing Franks Woods, who will serve as secretary and treasurer.

In the first game of the season, played April 21, the Dodgers beat the Cardinals, 6 to 1. Dodger pitcher Buddy Foster had 12 strike-outs, made three hits and scored three runs.

Rev. R. Hammer To Speak on May 8

WAYLAND — The Reverend Raymond Hammer will be the speaker for the Calendar Club of St. Peter's Church on May 8, at the home of Mrs. Walter Peacock on Old Coach Road, at 8 p.m.

The Rev. Hammer is a graduate of the Tokyo Theological School and Oxford, was formerly associated with St. Francis' Boys Club and is an authority on the Old Testament.

All women in the church are invited.

100 Volunteers Help Wayland Fund

WAYLAND — One hundred volunteer "Crusaders" covered Wayland and Cochituate April 24 in the second annual house-to-house Cancer Crusade. The Wayland quota was $2550. David Turner, special gifts chairman, said individual gifts were as high as, or higher than in 1955.

Heading the drive were Kemp Reade, chairman; David Turner, co-chairman in charge of special gifts, and treasurer; Mrs. Egon Weiss, Cochituate house-to-house chairman; and Mr. Edward Veno, in charge of business gifts.

Captains were Mr. Mark Marbet, Mrs. Francis Devlin, Mr. Irwin Spalding, Mr. and Mrs. James Owen, Mr. F. L. Heinrich, Mr. Leslie Flood, Mrs. Roland Lombard, Mrs. A. S. MacMillan, Jr., Mr. Dana Frye, Mr. Edward Noyes, Mrs. Richard Wright, Mrs. Frederick Wayland, Mr. William McCormick, Mrs. John Daly, Mrs. Edward Lee, Mrs. John Markinac, Mrs. Robert Muenzberg, Mrs. John Columbus, Mrs. Robert Sutherland, Mrs. Richard Howard, Mrs. Raymond Smith, Mrs. Herbert Schleicher, Mrs. Albert Lizotte, Mrs. George Carboneau, Mrs. Harold Goldberg, Mrs. Philip Harrington and Mrs. Melvin Orenstein.

Mr. Reade wishes again to thank everyone who participated.

Clothing Exchange To Open in Wayland

WAYLAND — A new institution, the Wayland Clothing Exchange, will open on May 3 at Fellowship Hall on Cochituate Road, and will operate each Thursday from 10 a.m. to 4 p.m.

Everything must be clean, seasonal, in good condition and in style, it is announced. Outgrown children's clothes are in demand. Coffee will be available.

Poppy Day Workers Being Signed Up

COCHITUATE — Enrollment of a corps of volunteer workers to distribute memorial poppies on Poppy Day in May has been begun by Mrs. Natalie Groton, chairman for Charles H. Alward Unit 133 of the American Legion Auxiliary.

Contributions received will go for the welfare of disabled veterans and for needy children of veterans.

Exam. For Rural Carrier in Wayland

WAYLAND — The Civil Service Commission announces that applications for an examination for rural carrier for the postoffice at Wayland will be open until May 8. Applicants must reside within the delivery of the Wayland P.O. and must be 18 years old. Complete information may be obtained at the postoffice in Wayland.

Cat Rock Hike, April 29

WESTON — Mr. Philip F. Coburn will lead a walk for the Weston Trail and Forest Association in the Cat Rock Area on Sunday, April 29. All townspeople interested are invited to meet at the Kimball Green Railroad station at 2 p.m.

Rev. Leo Guay Will Speak at St. Ann's

St. Ann's Holy Name Society will hold its annual Communion Breakfast, Sunday, May 6, at 8:30 a.m., in Guild Hall, immediately following the 7:30 Mass.

The speaker will be the Rev. Leo

(Welsh Studios)
Rev. Leo A. Guay, S.J.

A. Guay, S.J., Professor of Chemistry at Baghdad College, Iraq. His topic will be the Near East and the Moslem problem.

Fr. Guay, a native of Laconia, N. H. is a graduate of Holy Cross College and Clark University, receiving both his M.S. and Ph.D. in chemistry. He was ordained at Weston College in 1940 and has been a member of the Baghdad Mission of the New England Jesuits since 1945.

He is celebrated in Iraq as an architect who has designed and supervised the construction of some of the country's finest collegiate buildings. At the present time Fr. Guay is in the United States purchasing equipment for the new schools of Business Administration and Engineering that will be opened by Baghdad College.

All men of the parish and boys of high school age, as well as all men of Our Lady of Fatima Parish, Sudbury, (former members of St. Ann's H. N. S.) are cordially invited. Tickets are $1.75. Members of the committee are Daniel Mas-Isaac, Chairman; J. Leo Staid, and Daniel Sheehan.

Wayland Scouts to Distribute Memorial Day Program

WAYLAND — Girl Scouts of Mrs. Frank Kilburn's Senior Troop collated the Civil Defense kits which were distributed to all houses in Wayland and Cochituate by the Boy Scouts, Explorers and Cub Scouts during the week of April 9.

This involved some 500 Scouts plus Den Mothers and Scout leaders.

On May 26 the Boy Scouts, Explorers and Cub Scouts will distribute the Town Memorial Day program as a public service.

Weston Zoning Board of Appeals

William R. Gilman. Granted right to build residence at 80 Westland Road on land bought before zoning by-law.

Barbara B. Bassett. Granted maintenance of house at 91 Concord Road with 25-foot right-of-way as its sole frontage.

Local Athletes Lead Belmont Hill To Championship

WESTON — Tony Watters of 5 Aberdeen Road, forward on the Belmont Hill basketball team, has been elected captain for 1957. He has two seasons left to play. He averaged 10 points a game.

Paul Zayotti of 16 Orchard Lane, Wayland, was captain of this year's B. H. team, which won the private school championship. He set scoring records for the school, with 418 points in 17 games, and for the league, with a 29 average in 10 games. An outstanding performance was his feat of scoring 45 points against Middlesex.

John Wilcox of Old Connecticut Path, Wayland, a starting forward for the second year, averaged 11 points per game.

Strawberry Festival Set for June 16

WAYLAND—The annual strawbury festival and square dance sponsored by the Wayland Junior Town House Association will be held at the High School Athletic field — or, in case of rain, in the gymnasium — on Saturday, June 16.

Joe Perkins, the Kuntry Kaller, will call and instruct. General chairman is Mrs. David C. Stewart, assisted by Mrs. Donald Bruster and Mrs. George F. Johnson.

Food chairman is Mrs. Robert W. Hanlon; tickets, Mrs. Allen Benjamin and Mrs. A. S. MacMillan; finance, Mrs. Arthur E. Grannis; decorations, Mrs. C. G. Stergis, Mrs. J. W. Mavor and Mrs. Jack S. Furrer; grounds, Mr. Malcolm K. White, and publicity, Mrs. James H. Jandl.

The Town House sponsors the kindergarten, the Summer arts and crafts program, Scout programs and dancing classes.

Bridge at St. Ann's, Wednesday, May 9

WAYLAND — St. Ann's Guild will sponsor a Spring bridge and whist party on Wednesday, May 9, at 8 p.m. in the basement of the Church.

Mrs. Philip Thomas is chairman and her committee includes Mrs. William Birmingham, Mrs. Clarence Stickney, Mrs. John Bianchetti, Mrs. Robert Linquist, Mrs. Stephen Sullivan, Mrs. William Curley and Mrs. Richard Bagnulo.

Husbands and friends are invited. Prizes are offered and refreshments will be served.

Annual Meeting, Wayland Woman's Club, May 1

WAYLAND — The annual meeting of the Wayland Woman's Club will be on May 1 at the 1812 House at 1. Following the luncheon and election of officers, Miss Marion Hertha Clarke, well known New England news commentator, will give an analysis of life as we live it, "The Funny Side of the Street."

Tickets may be obtained from members of the executive board.

First Baptist Church Rummage Sale, 27th

WESTON — The Women's Guild of the First Baptist Church in Weston will have a rummage sale at the church on Boston Post Road, Friday, April 27, from 9 a.m. to 12 noon. There will be clothing, jewelry, household articles, books and toys. Plants will also be offered for sale, and coffee and doughnuts available as a snack. Mrs. Kenneth French and Mrs. Stephen Colpitts are in charge of the project.

For the roof over your head ...the right mortgage!

MUTUAL SAVINGS BANKS STABILITY OF MASSACHUSETTS

WEST NEWTON SAVINGS BANK
1314 Washington Street
Newton

BOOKS
THE VILLAGE BOOK STALL
494 Boston Post Road
Weston

Wayside Package Store
Sudbury
Hilltop 3-2461
Excellent Choice of Select Imported Liquors, Wines and Beers
P.S. We'll gladly deliver

Fur Work
TWinbrook 4-2696
COLONIAL FURRIERS
413 Boston Post Road
Weston Center

ALLEN'S COUNTRY STORE
Route 20 -- South Sudbury
S. S. Pierce Fine Foods
Antiques — Gifts

Only a few merchants in America sell such FINE TEA
Right here in Weston are pure district teas mailed to connoiseurs throughout the world.
THE TEA HOUSE
502 Post Road, Weston, Mass.

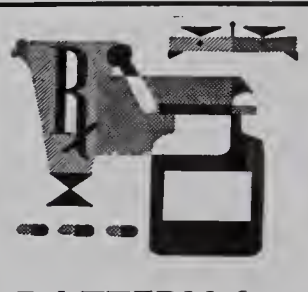

PATTERN for PERFECTION

Our Prescription Service sets PERFECTION as its pattern . . . and every drop of prescribed medicine is made to conform to it. The drugs used are of the finest quality . . . pure . . . fresh . . . potent. They are weighted, measured and mixed with professional skill by a pharmacist well-qualified by experience to perform this important health service. Bring your prescriptions to us . . . to be sure!

WESTON PHARMACY
74 Rexall Store
F. WARREN EATON, REG. PHARM.
TEL. TW 4-3875 397 BOSTON POST RD.
WESTON

Station Wagon
'56 PONTIAC
4 Door, 3 Seat, Heater, Defroster, Oil Filter, Oil Bath, Air Cleaner, Back-up Lights, Air Foam Cushions, Two-tone Paint.
$2585
PONTIAC CADILLAC
WALTHAM MOTOR CO.
1055 MAIN ST. TW 3-3600
SALES Pickup & Delivery SERVICE

VISIT OUR NEW GARDEN AND TOOL SHOP

Paint the Kitchen and Bathroom Walls and Trim — Insulate the Unfinished Attic — Erect that Garage or Carport — Make that Outdoor Fireplace and Picnic Table — Build that Playroom or Bar in Your Cellar.

B. L. OGILVIE & SONS, Inc.
39 WARREN AVENUE, WESTON TW 4-1265 or TW 4-1266

APRIL SPECIAL
FREE with this coupon
2 Packages Garden Seeds

Strike 'em Out, Knock 'em Dead In the Spring One Can Have Dreams

Comes a day in Spring when the sun finally shines with warmth.

It is pleasant to stand under the pine tree, with feet dry, and think.

Think of the garden which should be spaded. Of the dog, who should be combed or maybe sent to the glue works, the little rascal who barks at friends and never wakes up in the night when the house is afire. To think of South Sea islands, where the breeze is always soft and warm, where snow and mud never clutter up the landscape half the year.

To watch the birds and listen to the squink, the robin, the scatter-headed jitter and the upplopped jay.

To lose one's self in dreams. To forget the junk in the attick, which should be cleaned out, and also that in the cellar.

To be a pitcher for, say, the Yankees. Standing out there on the rubber before 60,000 screaming people and throwing curves the like of which never baffled batters before. The shoots which roll around the wrists, the neck, the chest and the bat, with serpentine darts which make monkeys out of men. Ah, the thrill of it, and the cheers!

And dreams of glory on the stage. To roll out the words of the Bard, holding the audience spellbound until the very end, when it rises on its big feet and applauds until the phony chandelier unstairs rocks and rolls and bits of plaster come tumbling down on bald heads. Ah, the satisfaction.

Or maybe it's election night. The returns have come in from New Aahford, Mashpee, Iowa and Albany. It's a landslide. The forces of evil have been vanquished and justice (that's us) has triumphed.

Well, we're going to be President. Who'll we have for Secretary of State? Treasury? Interior? Let's look over local talent, which surely is more talented than any other. In Wayland and Weston must be more genius than in Dixie or Manhattan.

Make a note to ask the League of Women Voters and the Community League for suggestions as to appointments.

Or a party. Let's invite the neighbors in and have a time. The snow has gone and there's room to park, and the air is so warm the guests could roam out of doors and not louse up the clean floors inside. Let's have a guest list. Let's invite thousands, and have a party the like of which has never before been seen around here.

Or plan the garden. Over here, the daisies with the blossoms eight inches in diameter. There, the crepey fuschangelies, the kind which won first prize at the Melbourne Dahlia Show of '49. In the middle, the radishes without worms, the blueberries without birds, the worts without work, the sunflower seeds which attract eagles and the dates without telephoning. What a garden!

And dreams of beauty. Mr. (Miss) America. Hauled on a float, in costume, with mobs lining the streets of Pasadena. Here is Mother's pay off, for making us wipe our noses when we were small.

Oh, Spring, when one sniffs the new air as though it were opium, grows to be nine feet tall in the imagination, wins all, conquers hearts, owns the key to Fort Knox, solves the commuting problem and gives all he has promised to the church.

All too soon Spring passes, leaving nothing but the hurricanes, the drouths and the no-sprinkling notices of Summer, to be followed again by the opening of school, the losing football game and the bankruptcy of Christmas.

For an hour or so, however, one may dream. — D. B.W.

Cochituate Boat Club Gets Set for Season

COCHITUATE — Arnold Howard, chief of recreation of the Department of Natural Resources, was the speaker at the April meeting of the Lake Cochituate Boat Club, reports First Mate George A. Clausen of 11 Lake Road, and gave an account of the proposed development of the Lake as a recreational facility. He was introduced by Carl Lydiard, superintendent of Lake Cochituate State Park.

There will be a new entrance to the parking lot, to be finished within a few weeks.

This Summer's development of the Park will depend on Toll Road work.

A temporary ramp into the North lake for launching boats will be made.

Boat owners may put in their moorings any time now. They should call Mr. Howard at CA 7-4600, extension 775.

There are around 1000 registered outboards in the Cochituate area.

Mr. Clausen says Rep. James DeNormandie "has been very helpful" to the Boat Club.

Girl Scouts, Tr. 109, Give Out Awards

COCHITUATE — Intermediate Girl Scout Troop 109 of Cochituate recently held a Court of Awards and Investiture ceremony at the home of Troop Committee Chairman Mrs. Yolanda Malizia. Natick Girl Scout Council Executive Betty McKinney and volunteer trainer Mrs. Harriet Storey conducted the ceremony.

Girls invested who received Tenderfoot pins were Lois Brousseau, Vicky Hood, Edith Kelly, Judy Patterson and Peggy Shea. Scouts receiving Second Class badges were Gail Carroll, Linda Gladu, Marcia Howard, Bonnie Huston and Marjorie McCann.

Guests of the Troop were Troop Committee members Mrs. Cook, Mrs. Howard, Mrs. Huston and Mrs. Malizia, who were pleased and surprised with a presentation of World pins in recognition of their service to the Troop. Following the awards the girls sang songs, played games and served refreshments.

Working with the Parmenter Health Center, Troop 109 has completed the preparation of First Aid boxes for use in the Happy Hollow School and plans to continue the project for Cochituate School classrooms.

As an additional community service project, Lois Brousseau, Bonnie Huston, Edith and Frances Kelly, Joan Lucey, Marjorie McCann, Mary Sullivan, Marilyn Zicuis, Marcia Howard and Jackie Allen prepared 2400 annual reports of the Parmenter Health Center for mailing. Mrs. Polly Hamacher and Mrs. Doris Lucey are the Troop leaders.

New Neighbors

Weston

Mr. and Mrs. Roland B. Holt, 52 Doublet Hill Road, from Arlington. Transistor, Waltham.

Mr. and Mrs. Merwin Craig, 60 Newton Street, from Brighton. Construction, Brighton.

Mr. and Mrs. Franklin Astley, 27 Spring Road, from Woburn. Insurance, Boston. Two daughters, 20 and 21.

Mr. and Mrs. E. A. DeCrosta, 526 North Avenue, from Texas. Tracer Lab, Boston.

Mr. and Mrs. Joseph Ryan, 37 Spring Road, from Wellesley. Telephone company, Boston. Two girls, 5 and 2; two boys, 8 and 5 months.

Mr. and Mrs. Francis Recka, 43 Spring Road, from Waltham. Civil service, Boston.

ELECTRIC COOKING!

You'll LIVE BETTER when you COOK ELECTRICALLY

Pots, pans, walls, furniture, fabrics stay *cleaner* longer. You'll cook in a cool, fresh kitchen. You'll enjoy greater economy, too, and more delicious meals. And remember, electric cooking is safe!

ASK ABOUT EASY INSTALLATION PLAN

FRIGIDAIRE'S NEW 1956 IMPERIAL "30" with "French Door" Oven

Big-range performance designed for today's modern kitchens. Ideal for big families, and small ones, too. Convenient waist-high broiler, automotic oven and automatic oppliance outlet. A deluxe, high-quolity range finished in easy-to-clean lifetime porcelain. (Model RIS-39-56)

NOW ONLY $249.95
was $299.95 with old stove
BIG $50 TRADE-IN

IT'S SPRING-BONUS TRADE-IN TIME!

FRIGIDAIRE'S Deluxe Double-Oven

Come in ond see the wonderful features of this fully-automotic double-oven Frigidoire. Everything you wont in o modern, deluxe range. (Model RV70)

NOW $359.95 with old stove
was $469.95
BIG $110 TRADE-IN

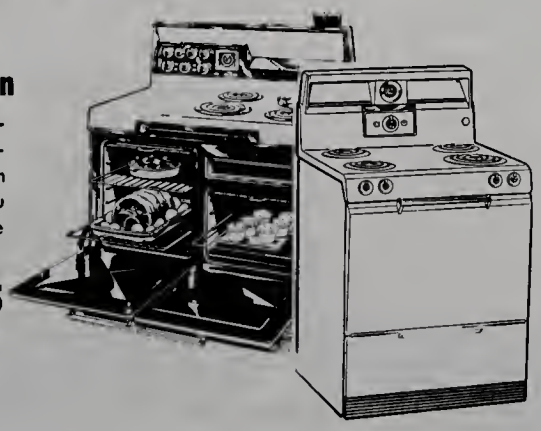

FRIGIDAIRE'S Thrifty-Thirty

A great value in o fully automatic, 30" electric range. Plenty of storoge space, convenient waist-high broiler, lifetime porceloin, and mony other fine feotures. (Model RV 35)

NOW $179.95 with old stove
was $219.95
BIG $40 TRADE-IN

YOUR NEARBY EDISON SHOP

In Waltham — 139 Moody St. In Natick — 22 E. Central St.
In Framingham — 48 Union Ave.

WESTON HIGH NOTES

Weston High School held its sixth annual science fair on Friday and Saturday, April 6 and 7. Forty-one students from six classes entered a great variety of exhibits, which were judged and recognized in two classes: Class A for grades 10, 11 and 12; and Class B for grades 7, 8 and 9. First and second place winners in Class A become eligible for entry into the Massachusetts State Fair to be held at M.I.T. on April 27, 28 and 29.

The Fair opened Friday afternoon to the judges, who spent the afternoon and evening examining the exhibits and interviewing the students responsible for them. On Saturday afternoon the display was open to the public, and awards were made to winning students by Dr. Anthony G. L. Brackett, superintendent of schools.

In Class A the first place award went to Carl Peter Rydell of Grade 10 for an exhibit called "Experiments in Hyperspace." This quite abstract idea was planned to demonstrate the inevitability of the fourth dimension, and the possibility of representing objects of more than three dimensions on three-dimensional models.

The second place award in Class A was given to John Gilman of the 11th grade for his "Research in Model Rockets." This exhibit proved that a substantial increase in the thrust of rocket engines can be obtained by varying the design and shape of the augmenter tubes. John contrived a method of measuring this gain quantitatively.

Third place award was earned by Owen Connolly for his "Conic Curves." Honorable mention was given to Harry Crawford of grade 11 for his exhibit "Corrosion of Galvanized Surfaces"; Peter Russett of Grade 11 for "W N 1 I W K Calling"; to Kim Cummings for his "Vitamin K and its Importance," and to John Wyman of Grade 10 for his "Balancing of a Tropical Aquarium."

In Class B, Brian Dougherty of Grade 8 won first place for his exhibit "Cathodic Protection," wherein he showed methods of preventing corrosion of metals. Second place award in this class went to Thomas Kelley for his "Cosmic Ray Study with a Cloud Chamber," and John Reissner of Grade 9 came in third with his "Effects of Various Concentrations of Carbon Dioxide on the Growth of Spinach Plants."

The following students of Class B got Honorable Mention for their entries:

John Garabedian, Grade 9. "Bienural: Third Dimension."

Sam Hawkes and Rowley Ellis-ton, Grade 8. "Model Water System."

Betty Haywood, Grade 8. "Colored Light and Plant Growth."

Charles Janeway, Grade 8. "Fireplaces."

Jonathan Speare, Grade 8. "A Seismograph."

Dick Wiggington, Grade 8. "A Carbon Arc Lamp."

Ronnie Butcher and Ned Gray, Grade 7. "Cloth and Light Phenomenon."

Ken J. Terkelson and James Tyng, Grade 7. "The Solar System."

Keppler Stone, Grade 7. "The Zodiac."

Judges of the fair were Dr. Walter Stockmayer of Weston, professor of chemistry at M.I.T.; Dr. Richard Wareham of Weston, science editor for D. C. Heath & Co.; Dr. Arra Avakian of Weston, electronic engineer of Vectron, Inc.; Mr. Charles Lewis, teacher of physics at the Brighton High School; Mr. Clifford Nelson, Chairman of the Junior High School science curriculum of the Newton Public Schools; and Mr. Walter Gleason, principal of Lilja Elementary School, Natick.

The judges and some elected guests were served dinner on Friday evening by members of the ninth grade foods class under the supervision of Miss Elizabeth P. Cobb. Six members of the Student Council served as guides. Faculty members who supervised the fair were Mr. Paul Humez, Miss Irene Gesiak, Miss Mildred L. Marble, Mr. Richard Ham and Mr. Wallace W. Sawyer, Chairman of the Science Department.

(In the previous Crier, names of Weston winners in the B Division were inadvertently transposed. Actually, Brian Dougherty was first, Thomas Kelley second and John Reissner third. Above is the complete story, furnished by the school, which could not be available in time for the previous issue.)

Just about one-third of the students from grades 7 through 12 achieved the Honor Roll for the third marking period, which ended on April 6. The senior class had a 40 percent representation, and the seventh grade came in second with 36 percent. Below is a list of those students who were awarded highest honors, honors, and honorable mention. To receive highest honors a student must have a grade of A in all major subjects; for honors, he must have at least two A's and two B's; for honorable mention, a B average. In no case is an honor awarded if there is a grade below C minus even in a minor subject.

Seniors: Highest honors — Owen Connolly, Marian Larkin and Judith Wetzel.

Honors — Judith Anderson, Marjorie Benedict, Daniel Bump, David Donaldson, Craig Jameson, Lusanna Lawson, Thomas Malamud, Peter Rayner and Suzanne Wilson.

Honorable mention — Richard Cahill, Blake Foster, Robert Howell, Nancy Nichols, Jeffrey Robbins, Barbara Rushforth, Nancy Wilkes and Judith Wilkinson.

Juniors: Highest honors — Harry Crawford, III and Charles Phillips.

Honors — Walery Chodsky, Deborah Collins, Eleanor Farrar, Alan McClennen, Blythe Page, Susan Smith and Meredith Stebbins.

Honorable mention — Sally Armstrong, Edward Ellis, Jonathan Gates, Peter Hanson, Stuart Harnish, Robert Murray, Edwin Symmes and Frances Tyng.

Sophomores: Highest honors — Alison Hower, Henry Lehne and Josbua Lombard.

Honors — Marla Buerger, Kimball Cummings, Sandra Cunningham, Kent Graham, Vincent Hoagland, Carl Rydell, Cbarles White and Deborah Williams.

Honorable mention — Anita Barclay, Joanna Bartlett, Benjamin Blaney, Walter Cannon, Henry Field, Lorenz Finison, Peter Fowler, James Gambrill, Jane Gross, Barbara Haywood, Nina Marchetti, Philip Mueller, Judith Nilan, Lynten Raynor, Judith Sherman, John Wyman and Bernard Foote.

Freshmen: Highest honors — Arsine Avakian.

Honors — Sally Ayers, Susan Bump, Bruce Hamill, Edward Hubbard, Thomas Kelly, Margaret Koester, Jobn Reissner, Alan Scott, Anne Shaw, Laurinda Shepardson and Ann Wolff.

Honorable mention — Linda Brown, Susan Ferris, Nels Granholm, Stephen Green, Marcia Jenney, Ann Kellogg, Edith Larkin, Stephen Lawson, Helen Mann, Wendy Mann, Susan McGuire, Cecella Melone, Sally Murphy, James Tebo, Susan Toner and Ann Winsor.

Grade 8: Highest honors — Armine Avakian, John Gray and Esther Lombard.

Honors — Nancy Albrecht, Susan Bassett, Karen Beamish, John Brooks, Frederik Crawford, Beverly Eaton, James Hall, Betty Haywood, Charles Janeway and Deborah Lynch.

Honorable mention — Brian Dougherty, Richard Ayers, Janice Cetrone, Louise Dalley, Gretchen Goodall, Sandra Hamill, Maribeth Hanson, Joan Harding, Deborah Harnish, Samuel Hawkes, Read Langenbach, Valerie Laughner, John Mahoney, Richard Newbert, Lewis Pillsbury, Peter Rogers, Lars Rydell, Barbara Sturmer, Ann Tenneson, Peter Von Mertens and Richard Wigginton.

Grade 7: Highest honors — Richard Cutter, Peter Grey, Stephen Richardson, Joanne Symmes, Linda Townsend and James Tyng.

Honors — John Akers, Peter Borrelli, Donna Brown, George Bulwinkle, Nancy Garland, Ned Gray, David Kellogg, Susan Koester, Charles Lehne, Rosamond Lombard, James Ross MacKay, John David Mills, Gail Mosher, Virginia Olney, Erika Saunders, Keppler Stone, Carol Taber, Susan Thomas, Edith Wypler and Jane Wypler.

Honorable mention — Jeffrey Adams, Janet Albrecht, Carter Bottjer, Orville Forte, Betsy Gambrill, Stuart Gauld, Margaret Grimmer, Ann Jones, Forbes McMullin, Karin Mueller, Elizabeth O'Toole, Sarah Perry, Margaret Sloan, Rae Stevens, Ralph Stockmayer, Kenneth Terkelsen, Fred Thyng, Paula Toner and Richard Rizzo.

Wayland League Meeting, May 24

WAYLAND — Allan R. Finlay of the School Building Committee will speak on the school building program at the annual meeting of the Wayland League of Women Voters, to be held May 24 at the First Parish Church.

Mrs. L. William Bertelsen, president of the Wayland League, will be the Wayland delegate to the National League Convention at Chicago, April 29 to May 4. Mrs. Rudolph Bruce of Wayland, president of the Massachusetts League, will be a delegate representing the State League.

Mr. and Mrs. Elliott Have Reception In Spite of Fire

(Korday Studio)

Mr. and Mrs. Everett Elliott

COCHITUATE — The wedding reception of Mr. and Mrs. Everett Elliott, scheduled to have been held at Mansion Inn the day after the Inn burned down, was held nevertheless, at the Kendall Hotel in Framingham, at the appointed hour.

Miss Mary Hickey, daughter of Mr. and Mrs. John J. Hickey of Lake Shore Drive, was married at 3 p.m. Easter Sunday, April 1, to Mr. Elliott, son of Mr. and Mrs. Maurice Elliott of Main Street, Cochituate, by Rev. Otis Kelly at St. Zepherin's Church. The reception followed at 4 p.m.

Plant Thinnings on Sale on May 16

WESTON — May 16 has been set as the date for the annual spring plant sale on the lawn at the First Parish Church in Weston. This event, now in its sixth year, has provided Weston gardeners with a means of exchanging their Spring thinnings, with the result that the newer gardens in Weston often include attractive items from the Town's oldest gardens.

These thinnings together with geraniums, annuals, rock garden plants and shrubs will go on sale at 11 o'clock. Donations of perennial thinnings have been energetically solicited by the committee of Mrs. Richard P. Holland, chairman, Mrs. Clinton V. Dean, Jr., Mrs. Roswell G. Eldridge, Mrs. William A. Elliston, Mrs. Howard M. Forbes, Mrs. Harold P. Granger, Mrs. Douglass Howe, Jr., Mrs. George O. Russell, Jr., Mrs. Warren T. Vaughan, Jr., Mrs. Harold T. Wilson and Mrs. Edwin C. Woodland.

A generous display will be on hand and the sale will close at 4 o'clock. The annual event is sponsored by the Benevolent-Alliance of the First Parish and the sale is open to all. The sale usually is held the first week in May, but this year has been postponed to May 16.

JEAN WESLEY GETS PIN

WAYLAND — Jean Wesley, daughter of Mr. and Mrs. Charles Wesley of Ox Bow Road, Wayland, received her fifth year 4-H pin, presented to her by Middlesex County Agents at the annual Fifth--Year Banquet, sponsored by the 4-H Alumni Club.

The banquet was held at the Wayland High School Cafeteria on April 7.

5 Year Guarantee Garment Moth Proofing
TWinbrook 4-2696
COLONIAL TAILORS
Weston Center

BOWKER LINOLEUM COMPANY
A FORMICA CENTER
FORMICA
VINYL PLASTIC
FLOOR TILE
PLASTIC WALL TILE
INLAID LINOLEUM
METAL TRIM
16 WASHINGTON STREET
WELLESLEY HILLS
— in Lower Falls Section —
TELEPHONE
WELLESLEY 5-0665

SPORTING GOODS
FISHING — BASEBALL — TENNIS — ETC.
Helpful Courteous Assistance by Know-How Sportsmen
"Your Satisfaction is Our Guarantee"
at the HOUSE of SPORTS
831 MAIN STREET, WALTHAM
We also have many attractive specials in our
MEN'S CLOTHING and HABERDASHERY DEPT.
Open Wed., Thurs., Fri., until 9 P.M. — TW 4-0530

SEE
THE NEW CORVETTE
THE HOTTEST SPORTS CAR
IN AMERICA
NOW
At "BILL" MITCHELL'S
WEST END CHEVROLET
866 - 870 Main St. — Waltham
TWinbrook 4-9000

H. B. KNOWLES Inc. . . . for "Johnny-on-the-Spot" SERVICE!
ROUTE 126, SOUTH LINCOLN
TELEPHONE CLearwater 9-8223 — DAY OR NIGHT
BUDGET SERVICE PLAN
24 Hour Oil Burner Service
BY OUR OWN TRAINED SERVICEMEN
(On Call 24 Hours a Day — 12 Months a Year!)
FREE! Oil Burner Efficiency Test!
Learn if your present unit is yielding a correct ratio of heat for the amount of fuel consumed.
ESSO HEATING OILS
Automatic Degree Day Deliveries by our fleet of modern tank trucks

Music for All in Weston Schools, from 1st Grade to Tschaikowsky

6-Year-Olds Get a Chance To Create

Music plays an important part in the Grade One program. Because of the varying amount of children's music at home, the earliest musical experiences in school are a review for some children and the opening of an entirely new world for others. Our musical activities are divided into five areas:

1. Singing: We select songs to correlate closely with a 6-7-year-old's interests. Various units in reading, language arts, science, arithmetic and our other areas provide subjects for our songs.

2. Rhythmic activity: The natural tendency for little children is to respond to rhythm. In Grade One opportunities are created for this expression through singing games, dances and dramatizations.

3. Instrumental: Rhythm instruments give the children experience to develop rhythm and tone discrimination as well as freedom to express themselves musically and rhythmically.

4. Listening: Music appreciation helps the child acquire a liking for music. Some of our recordings suggest quiet listening while others call for active interpretation.

5. Creative music: Six-year-olds love to pretend and create. Music gives them opportunity for both. Since their first attempt at creative activity is imitative, much can be done to help the so-called "non-singer" by imitating and matching the teacher's singing.

Science and Rhythm Are Correlated In the 2nd Grade

In Grade II the children improve their singing by listening to true tones and by imitating such tones. They learn several rote songs a month and listen to many records for music appreciation. Records demonstrating the sounds of the various musical instruments interest the children.

After the scale and finding "do" on the staff have been taught, the students learn to read notes, first through oral dictation from the teacher and then by means of drills written on the board. Separate exercises are sometimes written by the teacher after which the children are expected to be able to read directly from their books.

The children have two music books, one primarily for rote songs and the other primarily for note reading. The teachers are fortunnate in having several other music books available.

Music and other subjects are correlated in our course of study. For instance, a train or airplane song is taught when the class is studying the Transportation Unit in Social Studies. There are songs about seasons of the year and also songs for Science. Arithmetic and rhythms are correlated. Pupils have learned new words for spelling and gain ideas for pictures for art lessons.

Marches Emphasized By High School Band

The Weston High School Band this year has placed more emphasis on the playing of standard marches and less on music of a concert nature, as has been the custom in previous years. This has become necessary because of the type of events for which the band is called upon to play. These occasions, such as football games, student assemblies and parades, require the band to have a number of good marches in its repertoire.

There are 53 players. Rehearsals are held twice each week, one beginning before school on Thursday, the other scheduled for the third period on Friday.

High School Has a String Orchestra

Weston High School is proud of its string orchestra which consists of 15 selected students who play violin, viola and cello. Members are selected by the supervisor of music on their ability to perform well on their instrument. As membership is limited, there is a waiting list of players anxious to be admitted to the group.

The orchestra meets on Thursday afternoons from 3 to 4 p.m. In addition to learning to play well what is written in the score, students are taught proper blend of parts and the techniques of fine bowing so necessary in small string organizations. Most of the repertoire of the orchestra at present consists of music by Bach, Haydn, Mozart, Purcell and folktune arrangements.

Mrs. Donaleen Brainerd's third grade has learned to waltz. They are also doing some square dancing.

Seashore Tests of Musical Talent Given in 5th Grade

Each year after the opening of school in the fall, every pupil in Grade 5 is given a musical aptitude test to determine his innate musical ability. The standardized tests used are the Seashore Tests of Musical Talent devised by Dr. Carl Seashore.

These tests measure one's ability to discriminate between different tones in regards to pitch, loudness, tone quality, duration, rhythms and tonal patterns. The audio tests are recorded making it possible for each teacher to give the test to her own class. The test is repeated when the students reach Grade 8.

Parents of pupils scoring very high are notified by the Department of Music Education, and the pupils are encouraged to study some musical instrument.

W.H.S. Orchestra Begins To Sound Like Small Symphony

Now in its second year as a regular school organization, the Weston High School Orchestra has grown to such an extent that it may soon be called a genuine symphonic group.

With its 56 players, the orchestra is made up of violins, violas, cello, string bass, flutes, oboe, clarinets, bass clarinet, French horns, trumpets, piano, drums and tympani.

All the sections are fairly well balanced and the students are receiving the experience of performing in an orchestra that is beginning to sound lke a small symphony. Included in its repertoire this year are compositions by Gluck, Bach, Handel, Hayden, Puccinni, Tschaikowsky, Offenbach, Rubinstein, Leroy Anderson and others. The orchestra meets twice weekly — during the third period on Thursday and before school on Friday.

Elementary Schools Have Two Bands And an Orchestra

The Weston Elementary Schools have two bands and an orchestra. Instrumental pupils in Grades III — VI have the opportunity to participate in one or more of the following organizations:

Beginning Band with 25 players.
Elementary Band with 15 players.
Elementary Orchestra with 40 players.

The Beginning Band is made up of brass, wood wind and drum students who began lessons this school year. Through group activity they are learning the necessity of playing in strict time and in tune with others and the importance of team work. At the rehearsals, the band has drill on sight reading, good tone production, proper band positions, how to follow the beat of the conductor, and, as mentioned above, playing in time and tune.

When a student has progressed to a point where his instrumental teacher feels he is ready for the elementary band, he leaves the beginning group and is promoted to the elementary band where similar but more difficult phases of band playing occur.

The elementary orchestra boasts many fine musicians. Eight violin players are regular members of the high school orchestra, and two other players are in the high school band. These pupils are permitted to play in the high school organizations when they have passed the playing requirements set up by the Department of Music Education.

The elementary orchestra has a membership of 40 players consisting of first and second violins and cellos in addition to woodwind and brass instruments, drums and piano. At rehearsals, students have drill on rhythms, scales and sight reading. The repertoire of the elementary orchestra is one of the largest of all the instrumental groups in the Weston Public Schools.

They Get Rhythm In The Fifth Grade

The music program for the fifth grade is divided into four main areas; singing, rhythmic activities, listening and the playing of musical instruments. The classroom teacher teaches the singing, the rhythmic activities and the listening. Instrumental lessons, elementary band and orchestra are under the direction of the music supervisor. The supervisor assists the classroom teacher during visits which are regularly scheduled every two weeks.

The course of music study is divided into three parts; studies in tune, time and music appreciation. Studies in tune include a review tonic chord and difficult intervals, and chromatic tones one half step above scales tones. Chromatic tones one half step below scales tones are introduced at this level. Studies in time include a review of first, second, and figure one rhythms; one, two and three beat tones; and corresponding rests. Rhythms in compound time (6/8) are introduced in Grade V. Studies in music appreciation are based upon the RCA Victor and New Horizon Series for Grade V.

At the beginning of the year all singing is done in unison. Two-part singing begins early in the year. This includes two-part rounds, singing in intervals of thirds, sixths and varied intervals, songs with melody in lower voice, canons and descants. Toward the end of the year a few opportunities for three-part singing are presented.

The music class is very popular with the pupils because singing makes musical expression possible for all.

Mixed Chorus Picked From 100 Candidates

This year, as in the past, the Weston High School Choir has continued to delight audiences with its fine performances. The Mixed Choir of 60 students is selected from more than 100 candidates. Basis of selection is the ability to sing well and in tune. Correct breathing, diction and good tone production are stressed at each rehearsal. Selections include compositions by composers from the time of Palestrina to the 20th Century.

Any high school student not singing in the choir does have the opportunity for vocal instruction by joining the high school chorus. The chorus is open to all students.

They Find Out About Life of Beethoven

Music activities vary in the sixth grade from singing folk songs to listening to the music of Beethoven. Actually, most of the time is spent singing two and three-part songs. This is supplemented by the singing of rounds and unison folk songs as well as by learning songs from listening to records. Two songs for which records were used are The Fox and Lovely Meadows.

During the long music periods the children have listened to the story of Stephen Foster's life on record, following this up by a lively discussion and the singing of some of his famous songs.

Many good reports and illustrations have come from the sixth graders' study of the orchestra and its instruments. The children have seen close-up demonstrations of many instruments by their classmates and have done research on other instruments. In some classes budding young composers are writing music or writing new words to old songs.

7th Graders Should Know Fundamentals

We of The Department of Music Education feel that by the time our students reach the end of the seventh grade they should have a good foundation in the fundamentals of music, so that in the eighth grade we can go a little deeper and in more detail.

For instance, they should be able to identify the names of the lines and spaces, the keys in which a song is written, the meter or time signature and whether a song is written in major or minor.

They should be able to pick up a song and read it at sight with syllables (do, re, mi, etc.), construct a major scale and identify symbols and terms used by composers and arrangers. We encourage the singing of one, two and three-part music, always keeping in mind good tone quality as well as dynomic marking and words.

The other side of our story is the creative and listening program. Some of our students, after a discussion of simple chord construction, have written a little melody with simple chord accompaniment while others tried three or four part harmony.

Special Purpose Loans
$350 to $1,500
Prompt, Confidential Service
Cash in 12 Hours
- Loans to home sellers. No monthly payments; repay after you sell
- Loans to heirs and persons awaiting settlement of estates. No monthly payments; repay after estate is settled
- Loans on automobiles, flexible payment plan
- Temporary second mortgages to home owners

COCHITUATE-WAYLAND LOAN COMPANY
ROUTE 30, COCHITUATE, MASS
OL 3-3181

Gifts & Greetings
for You — through
WELCOME WAGON
from Your Friendly
Business Neighbors
and Civic and
Social Welfare. Leaders

MRS. ALLEN REED
TW 3-8780

MRS. RICHARD A. HOWARD
OL 3-2635

Colonial Cleaners
TWinbrook 4-2696
413 Boston Post Road
Weston Center

Lobster Haven
JOHN L. CASSIDY, Prop.
Boston Post Road, Wayland, Mass.
EL 8-4848
Sea Food a Specialty
Steaks — Chops
"Where Quality Reigns"
Choice Liquors
Special Noon Luncheons

MacRae Furniture
Early American PINE MAPLE CHERRY Colonial
Open Monday through Friday 9 A.M. to 9 P.M.. Saturday 9 to 6
BOSTON POST ROAD SOUTH SUDBURY HI 3-6449

L. DAVENPORT BOYD
REALTOR ... Weston
BY THE TOWN HOUSE
21 years of service to Wayland & Weston
TW 3-4500
Property listed at an unfair price puts the Seller through the embarrassment of numerous showings. lost time and the shrinkage in volue that comes with merchandise too long on the shelves. Besides, the Realtor's judgment is at stake. Seek our judgment, follow our advice. use our service.

BUY MUTUAL INSURANCE AND SAVE $$$$
Buying a House? Renewing your Insurance? Save on Furnishings, Stock, Apartment Houses, Stores, Factory Insurance — Save on Most Casualty Lines —
20% OFF ON FIRE INSURANCE
10% OFF ON AUTO, FIRE, THEFT and COLLISION
Call Us! TW 4-1214 — We'll Insure You By Phone
HOWARD S. RUSSELL INSURANCE AGENCY
751 MAIN ST. (Opp. Waltham Post Office) WALTHAM — Open Wed. Eves.

Bob Miller and Barry Fisher Win Kiwanis Trout Derby

Left to right: Edward F. Thorburn, president, Kiwanis Club of Wayland; Barry G. Fisher, second prize winner; Robert R. Miller, first prize winner, and Oliver L. Riggs, chairman, Boys' and Girls' Committee of Kiwanis.

WAYLAND — Robert R. Miller, 12, son of Mr. and Mrs. R. R. Miller of 3 Simpson Road, Cochituate, won first prize, a spinner set in the Wayland Kiwanis Trout Derby, held April 14 at the pond on Frank Kilburn's place on Old Connecticut Path. The fish, 13 inches long, was eaten.

Second prize, a flyrod and reel, was won by Barry Fisher of Claypit Hill Road, for a 12½-inch trout. John Loker, son of William A. Loker, was reported to have caught the most fish, six, the longest 12 inches.

There were seven young fishermen on the spot at 6:15 a.m., and in the course of the day there were more than 100, all under 15. The Kiwanis Club stocked the pond. Because it was privately owned, the Club was able to get a dispensation to permit fishing in it before the opening of the regular season.

This was the second year in a row that Frank Kilburn, Town counsel, has provided the pond for the trout derby.

Weston High Musical Evenings, May 3, 4

WESTON — On Thursday and Friday Evenings, May 3 and 4, the musical organizations of Weston High School will present their annual Spring concert in the auditorium of the Country School.

Highlights of the concert will be the orchestra of 56 players, the band of 55 members and the choir of 60 selected voices. There will also be selections by the string orchestra, woodwind ensemble, brass choir, and instrumental and vocal solos.

Several organ selections will be played by Miss Elizabeth Frye, class of 1956, at the console of the Baldwin organ. Special organ compositions with the orchestra, brass choir and chorus will also be played.

Although the concert is given by junior and senior high school students, one elementary school musical group will perform. This is the string quartet of four girls, known as The Four Violets. The concert will conclude with a selection by a chorus of 175 voices and the High School orchestra. The program is under the direction of Mr. Wendell B. Phillips, supervisor of music, assisted by Mrs. Jean Munro, music teacher in the Weston Public Schools.

Tickets are now on sale and the number of seats is limited. Price of the tickets is 50 cents for Thursday evening and 75 for Friday evening.

Theatrical Doings In Connection with "All Kidding Aside"

WESTON — The thrill of opening night will be shared by many Townspeople as the Friendly Society show, "All Kidding Aside" goes into the first of five performances on Thursday, April 26.

To be held in the Town Hall, the original musical comedy was written to accommodate a large cast of singers and dancers, and is professionally directed.

Set to the music of Selene Harmon Howe, noted composer of musical shows, the comedy will feature a cast of nearly 100. Proceeds from the performances on April 26, 27 and 28 and May 4 and 5 will benefit the Waltham Hospital.

Mrs. Guy Garland, author of the book on which "All Kidding Aside" is based, was honored by the Boston Traveler for her part in creating the show by being named woman of the week.

Tickets are still available at the Village Book Stall in Weston, and will be sold at the door. Curtain time is 8:30. Robert B. Whittemore, chairman of the show, cordially invites all to see this musical show, which depicts Weston in 1970, the jet age.

Many dinner parties are to be given by Weston hosts and hostesses before the various performances. Among those who will entertain are Mr. and Mrs. John D. Watters, Dr. and Mrs. William T. Van Huysen, Mr. and Mrs. Lawrence Pexton, Mr. and Mrs. Arthur T. Monahan, Jr., Prof. and Mrs. W. Barton Leach, Mr. and Mrs. Charles O. Richardson, Mr. and Mrs. Guy Garland and Mr. and Mrs. Harry Crawford, Jr., co-hosts, May 4.

Mr. and Mrs. Leonard H. Dowse, Mr. and Mrs. Marston Boden, Mr. and Mrs. John Scott, Mr. and Mrs. V. M. Noel, Mr. and Mrs. John Lord, Mr. and Mrs. Herman Koester, Jr., Mr. and Mrs. Frederick Talbot, Mr. and Mrs. Howard Rogers, Mr. and Mrs. Herbert E. Hawkes and Dr. and Mrs. Harry E. Braconier.

Selectman Edward M. Dickson of Weston draws the lucky number at the Triple "A" market sale of two weeks ago, while Peter Acconcia, owner, looks on. Douglas Heerdt of 211 Conant Road, Weston, won a $25 defense bond.

Mr. Russell To Preside at John Leavitt Dinner

WAYLAND—Howard S. Russell, who as Moderator of Wayland Town Meetings for many years has had much experience in presiding over large gatherings, will be master of ceremonies at the John W. Leavitt dinner on May 2. Gerald Henderson, chairman of the committee, has tickets.

Course For Weston Girl Scouts in May

WESTON — Mrs. Edward W. Perkins, Jr. and Mrs. Frank M. Lewis are the training committee for the Weston Girl Scout Council's basic leadership course in May. The course offers four two-hour sessions weekly beginning on Tuesday, May 1.

The course will be given at the Girl Scout House for future leaders, troop committee members, and all who wish to become better acquainted with Scouting.

First Parish May Breakfast

WAYLAND — The annual Wayland First Parish May Breakfast will be held on May 3 from 7 to 9 a.m. in the Vestry of the Church. This family affair, to which everyone is invited, has been a custom of the First Parish Church for many years, and is one of the projects of the First Parish Alliance. Mrs. Carl T. Emery is chairman this year, assisted by Mrs. Henry Doane. There will be a choice of menus, including pancakes, bacon and eggs, or danish pastry, from 35 cents to 75 cents.

Local Patrons for Ball at Lincoln

Four Weston and Wayland couples are among the patrons for the "Arts and Letters Costume Ball" in Lincoln, being held for the benefit of the Dana and deCordova Museum's Building Fund. They are Mr. and Mrs. Jerome Hunsaker, Jr. and Mr. and Mrs. Robert T. Parsons of Weston; Mr. and Mrs. John B. Gregory and Mr. and Mrs. Allan R. Finlay of Wayland.

The ball will be held at the Sumner Smith School in Lincoln on Friday, May 11, with Ruby Newman's orchestra. Prizes will be awarded for the most elegant, original and humorous costumes.

7 Girl Scouts Get Campership Awards

WESTON — Seven girl scouts are receiving campership awards from the Weston Girl Scout Council. Camperships are given on the basis of merit only to girls who have been good scouts in Troops 3 through 12.

The awards go to Susan Thomas of Troop 3, Nancy Rogers of Troop 5, Marsha Rennie of Troop 6, Louise Dailey of Troop 7, Susan Dammin of Troop 9, Ricka Hayes of Troop 11 and Beatrice Cahill of Troop 12.

WESTON—The Children's Exchange reports it is getting some very good and attractive used clothing nowadays, and reminds people that all residents of Weston are eligible to have accounts with it. Also on sale each week is home-cooked food, including cookies and pies, all made by residents of Weston.

The Exchange is open from 10 a. m. to 4 p. m. every Tuesday, at the Jones House.

Phelps TV & Appliance
SALES & SERVICE
Television & Radio
Portable Radios - Record Players
Clock Radios
Phonograph Needles - Portable Batteries
HILLTOP 3-2029
BOSTON POST ROAD
SOUTH SUDBURY

Moving Service
WAYLAND - WESTON
E. H. DANIELS
Local and Long Distance Moving
43 W. CENTRAL, NATICK
OLympic 3-8782

HAROLD J. LUNDY
Westway Road
WAYLAND, MASS.
EL 8-4361
EXCAVATING AND GRADING
GENERAL CONTRACTING
Estimates Without Obligation

GEORGE M. CLAUSEN COMPANY
Painting and Decorating
QUALITY Since 1916 SERVICE
11 LAKE ROAD, COCHITUATE OLympic 3-0309
Phone for Free Estimates

LEE'S FARM MARKET
Open the Year Around
Quality
Fruits and Vegetables
At Moderate Prices
POST ROAD — WAYLAND
Opp. Lobster Haven

GORDON'S
WALTHAM LIQUOR STORE, Inc.
867 Main Street, Waltham
We Deliver to Weston, Wayland and surrounding communities.
TW 3-1900
Complete Line of
Imported and Domestic
WINES - LIQUORS - BEERS

TORO Power Mowers
We Accept Trade-Ins
B. R. PARKER
450 Boston Post Road TW 4-1392 Weston Center

Colonial Tailors
TWinbrook 4-2696
413 Boston Post Road
Weston Center

CORCORAN'S
ONE OF NEW ENGLAND'S LARGEST FORD DEALERS
NEW FORDS FOR IMMEDIATE DELIVERY

1956 FORD THUNDERBIRD
black, standard transmission, convertible top

1956 FORD COUNTRY SQUIRE
white, automatic transmission, power steering

1956 FORD SUNLINER
red and black, Fordomatic, power steering

1956 FORD 4-Dr. Hard Top Victoria
2 tone blue, Fordomatic, power steering

-- USED CARS --

'56 FORD "6" 2-Dr.	4000 miles	$1695
'56 FORD RANCH WAGON	3300 miles	2195
'55 FORD VICTORIA	Like new	1995
'54 FORD CUSTOM 2-Dr.		1295
'53 DODGE 4-Dr. CORONET		895
'53 FORD TUDOR		895
'52 PLYMOUTH 2-Dr.		595
'51 FORD TUDOR		495
'49 MERCURY Sta. Wag.	excellent condition	695
'51 CHRYSLER Convertible Coupe		695
'53 HUDSON Super Jet 4-Dr.		695
'55 PONTIAC 6-Pass. Sta. Wag.		2195

2 CONVENIENT LOCATIONS
RT. 9 WORCESTER PIKE
475 WASH. ST., WELLESLEY HILLS
Tel. WE 5-6190 Open Eves.

Community Church News

First Parish — Wayland

Rev. Dan Huntington Fenn, S.T.D. Minister

R. Clifford Orr, Organist and Choir Director.

Mrs. John B. Gregory, Director of Religious Education.

Sunday Service: 11 o'clock.

Church School Service and classes: 10:45, at the Parish House, 43 Cochituate Road.

April 25, Laymen's League meeting in the Vestry at 6:30.

April 26. Choir Rehearsal, 7:30, in the Church.

April 30, Annual Meeting of the Parish for legal members at 8 o'clock. This will be preceded by a supper at 6:30 o'clock in the Vestry. Mrs. Henry G. Pearson is supper chairman.

April 29. Junior Choir Rehearsal in the Parish House at 11.

May 3. Annual May Breakfast in the Vestry from 7 to 9 a.m.

Choir Rehearsal in the Church at 7:30 p.m.

May 6. Meeting of the Waylanders, the high school group, in the Vestry from 6:30 to 8 p.m.

Evening coffee parties are being given by members of the Parish in different neighborhoods of the town for the members and friends of the Church for the purpose of meeting Dr. and Mrs. Fenn. Those planned for the immediate future are Monday, April 23, Mrs. Edmund H. Sears on Pelham Island Road; Thursday, April 26, Mr. and Mrs. Robert Schulz, Melville Place, Cochituate; Friday, April 27, Dr. and Mrs. Howard Jenkins, Winthrop Road; Tuesday, May 1, Mr. and Mrs. Donald B. Willard, Old Connecticut Path.

On April 11 a group of energetic women gathered in the Vestry of the Church and spent the day sorting and rearranging the many accumulated possessions of the Church and its various groups. All sorts of interesting items were uncovered which stimulated reminiscences and laughter. The results are apparent in neat shelves, cupboards, shining windows and a barrel well filled with material for the dump. The re-organization was needed, because of the new use of the Parish House, the former parsonage, for an increased number of activities, among them the sewing meetings.

Christian Science — Weston

10:45 a. m.—Morning Service, Town House, Town House Road Sunday School at the same hour.

Wednesdays, 8 p. m.—Evening meeting.

A Nursery is available

THE
YANKEE CLIPPER
(Wayside Barber Shop)
POST ROAD
Next to Town Line Hardware
Wayland - Sudbury Line

Monday - Closed All Day

Tues. - 8:00 a.m. to 6:00 p.m.
Wed. - 8:00 a.m. to 6:00 p.m.
Thurs. - 8:00 a.m. to 6:00 p.m.
Fri. - 8:00 a.m. to 8:00 p.m.
Sat. - 8:00 a.m. to 6:00 p.m.

Congregational — Wayland

Rev. Donald S. Ewing, D.D.
Trinity Place, Wayland, EL 8-2991.

Mrs. Charles Hale, Assistant to the Pastor, EL 8-4556.

Mrs. Haviland Sutton, Mus. B., Organist and Director.

Sunday Morning Worship: First service 9:30 a.m. Second service 11 a.m. Nursery for small children at both services. Church School at 9:30 a.m.

Sunday Evening: Junior Pilgrim Fellowship at 5:30. Senior Pilgrim Fellowship at 7.

Tuesday Morning: Bible Class, Sunday School Room 5. Nursery for small children.

Wednesday Evening: Midweek Service in Stone Memorial Chapel at 7:45. Bible Class at 8:30.

Thursday Evening: Choir rehearsal at 7:30.

New members will be received into the church on the last Sunday in May. Those who are interested in being part of this group should speak with Dr. Ewing.

Methodist — Cochituate

Rev. George C. Gutekunst

Thursday, April 26 — Volunteers for Temperance at 8 at the church.

Sunday, April 29 — Worcester District Spring Conference from 3 until 9 at Quinsigamond Church, Worcester.

Tuesday, May 1 — Official Board meeting at 7:45 p.m.

Wednesday, May 2 — May Day Tea sponsored by the Woman's Society of Christian Service from 2 until 4 in the vestry. Pre-school children will be cared for in church school rooms. Ladies of the community are cordially invited to attend.

Candlelight Circle of the W.S.C.S. will meet with Mrs. George Shambaugh in Framingham Center at 8 p.m.

Thursday, May 3 — Mable Martin Circle of W.S.C.S. will meet at 8 to pack clothing for the Parish of the Headwaters.

Saturday, May 5 — Cafeteria Supper from 5 until 7 served by the W.S.C.S.

Tuesday, May 8 — Methodist Men's meeting to complete plans for auction.

Wednesday, May 9 — Flora Lewis and Myrtie Angell Circle of W.S.C.S. will meet at 10:30 a.m. at the church.

Susan Colson Circle of W.S.C.S. will meet at 8:00.

The Men's Club will sponsor an old-fashioned auction, complete with a red flag and auctioneer, at 302 North Main Street, Natick, just over the line from Cochituate, at 10 a.m. Saturday, May 19. In case of rain, it will be held one week later.

Office on the Village Green
WILLIS RYDER
REAL ESTATE
Wayland, Mass. ELmwood 8-2181

Methodist — Weston

Rev. Robert W. Huston

April 27: Couples' Club Revue at the Country School Auditorium.

28: Couples' Club Revue at the Country School Auditorium 29: 9:30 a.m. Church School and Morning Worship with Junior Choir singing.

11 a.m. Church School and Morning Worship (nursery provision for small children).

3 p.m. Youth Membership Class at the Church.

7 p.m. Junior High Youth Fellowship at the church.

7 p.m. Senior High Youth Fellowship joining with Weston Youth Council in seeing a film on "Mixed Marriages" at the Baptist Church.

30: Meetings cancelled in favor of the Town Meeting.

May 1: Nominating Committee meets to prepare slate for Annual Church Conference.

2: 7 and 8 p.m. Junior and Senior Choir Rehearsals.

3: 10 a.m. WSCS Study Group at home of Mrs. J. R. Rudell studying "Religions of America."

8 p.m. Nominating Committee.

5: 1:30 p.m. Food Sale on the church lawn.

6: 9:30 a.m. Church School and Morning Worship with Junior Choir singing.

11 a.m. Church School and Morning Worship (nursery provision for small children).

7 p.m. Junior High Youth Fellowship.

7 p.m. Senior High Youth Fellowship hosts to the Weston Youth Council, Unitarian, Episcopal and Baptist groups, in last of series of presentations of each church's heritage.

3 p.m. Youth Membership Class at the Church.

8:30 p.m. "Cottage Class" for Bible Study and general religious interests guided by the minister meets at the home of Mr. and Mrs. Arthur Besse, Lantern Lane.

7: 8 p.m. Annual Church Conference for program, reports of the year, official business, election of officers and committees. All members of the church 18 and over make up this conference which is presided over by the Boston District Superintendent, Dr. H. Daniel Hawver.

8: 8 p.m. Weston Council of Churches meets at the Methodist Church for important decisions on Religious Census and Daily Vacation Church School.

9: 1:30 p.m. Ethelyn Otto Circle of the W.S.C.S.

7 and 8 p.m. Choir rehearsals.

St. Julia's — Weston

Rev. John F. McGlinchey, Pastor.

Rev. Frank M. Graf, Assistant Pastor, TWinbrook 4-2611.

Sunday Masses: 7, 8, 9, 11:30.

Weekday Masses: daily at 7 except Saturday at 8.

Confessions: Saturdays, 4 to 6 p.m. and from 7:30 to 9 p.m. The Thursday before the first Friday of each month and the eve of Holydays of Obligations — 7:30 to 9 p.m.

Classes in Christian Doctrine: after the 9 Mass each Sunday.

Devotions to Our Lady of Fatima: The First Saturday of each month at the 8 Mass.

Altar Boys Meeting: 9 a.m. Saturday morning.

Coming Events:

May 6 — Our Ladies Sodality Communion Breakfast at the Jones House immediately after the 8 o'clock Mass. The Guest speaker will be Rev. Leonard McCarthy, S.J. of Holy Cross College. Tickets may be purchased from Mrs. Robert Duffy, 11 Applecrest Road, telephone TWinbrook 3-2891. Tickets must be obtained before April 30.

May 12 — First Communions.

May 13 — Waste Paper Drive.

May 30 — Memorial Mass — 10 a.m.

June 13 — Ladies Sodality Meeting.

June, date not set as yet, Men's Communion Breakfast at the home of Mr. Richard White, 211 Conant Road.

WESTON—Willard Road, which runs easterly from Merriam Street to a dead end, has been accepted as a public way. Residents of the street fixed it up to specifications, at no cost to the Town.

First Baptist — Weston

Rev. Joseph E. O'Donnell

April 25: The Women's Guild meeting at the church from 10-3 to sort and price articles for the rummage sale to be held on Friday, April 27. Coffee and dessert will be served by the Sunshine Circle. Please bring your own sandwich. After lunch, there will be an important business meeting which will include a vote on the suggested change in the by-laws and constitution. 7:30 Choir rehearsal in the vestry.

26: 8, Monthly Workers and Teachers Conference in the vestry.

27: Rummage Sale from 9-noon (see special article).

29: 9:45, Church School for all ages. 10:52, Deacons meet in the study for prayer. 11, Morning Worship. Nursery for babies and small children. 4, Weston Youth Council meeting. 5:30 Junior High BYF. 8, Older Youth Fellowship will discuss the film, "Mixed Marriage" at the parsonage, 687 Boston Post Road. All single young people between the ages of 18-25 are welcome to see the film at the church and join in the discussion following.

30: 7:30, Boy Scouts Troop 53, 7:30.

May 1: 4, Junior Choir Rehearsal.

May 1: Sunshine Circle will visit Barbo's in Stoneham. A demonstration of furniture arrangements will be given, after which refreshments will be served. Meet at the church at 1 p.m. All the women of the church are invited. Admission 50c. If interested, contact Mrs. Gene Morin, TW 4-9446.

May 2: Adult Choir Rehearsal 7:30 in the vestry.

3: State meeting for Women's Work in Brockton.

6: Beginning of National Family Week. Family Breakfast 9 a.m. 9:45, Church School for all ages. 10:52, Deacons meet in the study for prayer. 11:00, Morning Worship. Nursery for babies and small children. Sermon. 5:30, Junior High BYF. 7:00, Senior High BYF will attend the Methodist Church to hear their youth group present the Methodist history and heritage. This will be the final presentation by our Protestant youth group on the respective denominational heritages.

7: 7:30, Boy Scouts Troop 53.

8: 4, Junior Choir Rehearsal. 8, Monthly meeting of the Women's Guild at the church.

9: 7:30, Adult Choir Rehearsal in the vestry.

11: Family Night at the church with games, movie, entertainment and refreshments.

BANISH BULGES
Let a SPENCER SUPPORT give you support where needed, with comfort and beauty. For appointment call:
MRS. MABEL L. WHIPPLE
WEllesley 5-2487

St. Ann's — Wayland

Rev. William J. Carty, Pastor

On Sunday, April 8, 15 members of St. Ann's Holy Name Society, led by President Joseph Kelley, attended the Archdiocesan Holy Name Communion Breakfast of the Framingham Deanery, held at the Meadows. Louis Budenz, Professor at Fordham University and syndicated columnist on international affairs, was the speaker. Prof. Budenz, a former Communist and now a devout Catholic, spoke on "New Communist Approach to World Domination, i.e., The Stalin Line."

* * *

St. Ann's Guild will hold their annual meeting Tuesday evening, May 1, in Guild Hall. The meeting will start with Benediction of the Blessed Sacrament at 8 p.m. Mrs. Clarence Stickney, Chairman of the nominating committee, will present a slate of officers to be elected for the coming year. Assisting on the nominating committee are Messrs. James Cullen, William Sarsfield, Philip Thomas and Eugene Rumpel. There will also be a speaker and coffee hour. Hostesses for the evening are Messrs. T. F. Linnehan, Thomas Linnehan, Patrick Shomphe, Arthur Shomphe, William Sarsfield and James McLaughlin.

Mrs. John Donovan, Chairman of the Banquet Committee, will report on plans for the annual banquet to be held in June.

* * *

The children of the First Communion Class will receive their First Holy Communion on Mother's Day, Sunday, May 13, at the 9 o'clock Mass. Fr. Carty will be host to the children at a Communion Breakfast to be held downstairs in Guild Hall immediately following the Mass.

* * *

On Wednesday evening, May 9, at 8 p.m., the Kitchen Committee of St. Ann's Guild will hold a whist and bridge party in Guild Hall. Many beautiful prizes have been donated for this party. A door prize will also be awarded. Admission $.75 including refreshments.

NEY-A-TI
Boys 8 - 14
China Lake Maine

A camp for 50 boys. Unregimented program. A summer of fun and accomplishment. All land and water sports plus riding, overnight camping trips, woodcraft.

Fishing and fly tying a specialty.

WARREN L. HUSTON — Director
39 Churchill Street
Newtonville, Mass. DE 2-3291

or Weston Agent:
Charles Law, 31 Brook Rd.
Weston

Selling Your Property?
CALL OL 3-7075
GEORGE DEVERELL, Representing
CARLETON R. LEAVITT, Realtor
Multiple Listing Bureau Member

TOWN LINE HARDWARE
Post Road — Wayland - Sudbury Line — HI 3-2112
Next to Wayside Barber Shop

BUY NOW
Power Mowers $59.00
Complete Selection
Lawn and Garden Supplies

FREE DELIVERY

Albert M. Taber (of Weston), Treasurer
HAYMARKET CO-OPERATIVE BANK
60 Washington St., Boston CApitol 7-1123

"Toke" Once Traveled on Show Boat Down the Mississippi

By Carol Foster

"Our whole family has always been interested in Town affairs," says William A. "Toke" Loker, who was Selectman in Wayland for 14 years until 1953. "Both my father and grandfather were Selectmen, and one of the first Selectmen after Wayland became separated from Sudbury was Captain Isaac Loker, in 1780."

"Toke" Loker

Mr. Loker lives on the farm which has belonged to his family for more than 200 years. Because the family were the first settlers around here, the area was originally called Lokerville. Part of the farm is one of the new school sites voted at a recent Town Meeting.

After graduating from Wayland High in 1909, Mr. Loker went into vaudeville and for the next 20 years travelled throughout the U. S. and Canada. He sang, danced, acted, gave recitations, drew cartoons on stage and played the saxophone.

"For two years I was with Al G. Fields minstrel show," he says. "We had a private train and went all over the country, playing one night stands for two years. Another summer, just for the fun of it, I joined a show boat company which played down the Mississippi from Pittsburg to New Orleans. That was a wonderful experience."

Gets Top Acts

During his last year of High School, Mr. Loker began his theatrical career, singing illustrated songs in the Princess Theater in Framingham. While he sang, slides would be projected on a screen, and changed along with the songs. Next he joined a "summer park circut," a company which played at parks such as Norumbega, Lincoln Park in Worcester and Salem Willows.

For the last five years, Mr. Loker has arranged with an old friend who is a booking agent in Boston, to have "acts" out for an evening show at the Cochituate School, for the benefit of St. Zepherin's Church. The show was held this year on March 2. The show was so successful that it has become an annual event. Mr. Loker acts as M.C.

"We get top acts," says Mr. Loker. "People can't believe they can see someone on Ed Sullivan's show on TV one night, and again see him in person out here in Cochituate, too. They fit in our show between engagements at night cluhs around Boston. We get nothing but the best and this year one of the things was a puppet show that was one of the best I ever saw."

Mr. Loker is employed by the Massachusetts Agrieultural Department at 41 Tremont St. His work has to do with the daily prices of farm products, which are determined early in the morning at markets in Boston, and broadcast and publicized during the day.

For a few years after returning to his family place, Mr. Loker managed the farm of 63 acres for his father, and continued to farm it after his father's death in 1937. The Lokers raised sheep, hens and hogs, and until the '38 hurricane they also had an apple orchard.

More Work Now

"A term on the Finance Committee was a great help to me as a Selectman," Mr. Loker says. "In that way a man can learn about all the town departments. Of course the present system of electing only one new Selectman at a time is a great improvement. You know, all three used to be elected at once. That would be a very bad thing now, because the job of Selectmen, although a post of honor, is now a hard job. There is at least four times as much work as there was when I was first elected, because, well, it's just progress, which automatically comes in and you've got to meet it."

After 14 years as Selectman, Mr. Loker declined to run again, because the job took too much time and he wanted to spend more time with his family.

"Mother used to worry that I'd marry some chorus girl," he says, "But I met my wife through the director of the Colonial Playhouse program, who was her brother-in-law."

Mrs. Loker, the former Mildred Ballou of Newburyport, has been only indirectly connected with show business. The Lokers have a 13-year-old son, John A., who is in the 7th grade at Wayland. Mr. Loker says they are the last of the local Loker tribe.

"I live in the house I was born in, and for years I never bothered to change the phone listing. It's still listed under my father's name, Sidney Loker. It's going to be in my name in the next phone book though. I've had the nickname Toke all my life. Don't know where it came from."

Still Hold Reunions

Toke was President of his class in High School, of which there were nine members. For several years there has been an annual reunion, as the classmates live nearby. Only four are left now. One, Everett Lawrence, lives in Cochituate too. For the past three years the class reunions have included teachers, one of whom, Miss Thatcher, was only two years older than her pupils.

"It was very informal. We all called our teachers by their first names, as they did us. Since there were only nine of us, we all knew each other well. Our Principal, Frank Y. Hess, came to a reunion the year before he died, and we showed him the Happy Hollow School. He couldn't get over it."

Mr. Loker is an active member of the Wayland Historical Society, at which he has spoken concerning the old shoe manufacturing companies in Cochituate. He says the Cochituate-Wayland rivalry goes back at least to those days, when the two biggest factory owners, Williams and Deane, competed for town political backing.

Knows the Town

"I know some of the history of the Town, because the original Loker settler came in 1638, and built a house on Old Sudbury Road. Captain Isaac Loker, who was one of the first Selectmen, had a small company of farmers who drilled on land on which the new school will be built, and fought at Concord and Bunker Hill. This was great Indian country. One can still see evidences of corn mounds planted by the Indians, and many arrowheads have been found around here, a lot on our farm."

Mr. Loker, a life long Republican, is a member of the Republican Town Committee. He belongs to Pequot Lodge, Odd Fellows, the Elks, and the Meridian Lodge of Masons in Natick.

Legislators Promise Support for Suasco At Dinner Given by Wayland Selectmen

WAYLAND — Many State and local leaders were among the 75 guests of the Wayland Selectmen who attended a Suasco dinner at Red Coach Grill on April 12 and expressed strong support for the flood control project.

(While they were meeting, the Sudbury River in its Spring climb was covering Pelham Island Road once more.)

Rep. Anthony M. Colonna of Framingham, president of Suasco, presided. Among those present were Richard I. Furbush, president of the Massachusetts Senate; House Democratic Whip James L. O'Dea, Jr. of Lowell and Mayor Samuel S. Pollard of Lowell. The latter said his city needs the project badly and is "100 per cent behind it."

Also present were Rep. Barclay H. Warburton of Ipswich, one of the Legislature's flood control experts; Senator Charles W. Olson of Ashland, Rep. James DeNormandie of Lincoln and Rep. William E. Hayes of Waltham.

Wayland Selectmen John R. McEnroy, Frank A. Tarr and Thomas F. Linnehan were hosts. Town Accountant Norman E. Taylor of Wayland attended, as did Wayland Assessor B. Allen Benjamin, who impressed his listeners with what he said about the desirability of the project.

Rep. O'Dea said he and other legislators would push Suasco, and he asked for support from all.

Other guests were Selectmen and other officials of many Towns in the valley.

Deep Sea Theme at Pack 51 Meeting

WESTON — "Life At The Bottom of the Sea" was the theme at the April meeting of Weston Cub Pack 51. All Dens participated. Highlights of the meeting included Den 6's portrayal of animals from the depths of the sea — a shrimp, crab, oyster, clam and conk. Den 15 put on a vigorous re-enactment of a desperate undersea battle between divers and two opctopus.

The feature presentation of the meeting was a fascinating talk on skin diving by Mr. David Biddle. Mr. Biddle's informal discussion of the thrills and perils of skin diving was made even more interesting by the display of $200 worth of equipment (courtesy of James Bliss Co.) used in this exciting sport. Included among the awards made at the Pack Meeting were: Inspection — Dens 9 and 22; Attendance — Dens 6, 9, and 19; Awards — Den 6; Best Skit — Den 15; Exhibit — Den 19 (shells).

Individual awards included Sandy Murphy, Wolf; Gary MacLeod, Silver Arrow; Arthur Stutz, Gold Arrow; Dick Childs, Wolf Badge and Gold Arrow; Jimmy Johnston, Gold and Silver Arrow; and many others.

Next Pack 51 meeting will be held May 11th.

Fire Record

Wayland

March 18, 2:56 p.m. Box 19. False.

March 23, 3:12 p.m. Box 3273. False.

March 24, 3:45 p.m. Box 17 and 61. Mansion Inn.

April 4, 3:50 p.m. Box 17. Woman locked out. Mrs. Gilman, 15 Dean Road.

April 11, 11 a.m. Box 326. False.

April 14, 11:14 a.m. Box 17. Grass. Howard Smith, 21 West Plain Street.

April 14, 11:40 a.m. Box 17. Grass. Robert Keith, Leary Street.

April 14, 4:29 p.m. Box 61. Mutual aid, Sudbury.

April 14, 4:50 p.m., Box 61. Woods. C. Wheelock, Jr., Old Conn. Path.

Weston

Apr. 12, 3:43 p.m. Still. Spilled gasoline, G. F. Proctor, 1 Bogle Street.

Apr. 13, 1:56 p.m. Box 72, brush, B & M R.R. and J. S. Viles, Viles Street.

Apr. 13, 3:07 p.m. Still. Stretcher, F. McMahon, 474 Concord Road.

Apr. 14, 11:56 p.m. Still. Hay, wood, canvas, Mass. Toll Road, Wellesley Street.

Apr. 15, 2:30 a.m. Still. Hay, wood, canvas. Mass. Toll Road, Wellesley Street.

Apr. 15, 11:41. Box 372. Grass. Fowler, 53 Shady Hill Road.

Apr. 18, 4:17 p.m. Box 74. Grass, Nickerson, 199 North Avenue.

SUDBURY RADIO and TELEVISION
SALES AND SERVICE
Repairs to All Makes
RADIOS — TELEVISIONS — RECORD PLAYERS
TV Antennas Installed or Serviced
Complete Line of Portable Radio Batteries
Boston Post Road, So. Sudbury Hilltop 3-2626

BERT FITCH
SUNOCO SERVICE
Motor Tuneup - Wheel Balancing
Lubrication
Tires - Batteries - Accessories
Washing - Polishing
Cars Called for and Delivered
EL 8-7783

DICK'S FIX-IT SHOP
16 Graybirch Lane, Wayland
We Fix Anything
BICYCLE REPAIRS
Lawn Furniture
and Book Cases
Made to Order
Pick-up and Delivery
Call EL 8-4369

HOLMES MOTORS, Inc.
Lincoln - Mercury - Continental Mark II
SALES AND SERVICE
922 MAIN STREET WALTHAM, MASS.
TWinbrook 3-7090

Your TREES and SHRUBBERY Should Be SPRAYED NOW
to protect them from the inroads of leaf-chewing insects and to preserve your priceless elms from the devastating elm bark beetle—carrier of the dread Dutch elm disease. We know the proper treatment to combat all insects and diseases that attack trees — how to insure tree health and longevity.
PHONE TW 4-3316. JACK DUFFY, arborist, will call and survey your tree needs without obligation.
Hartney **TREE SURGEONS**
"We economize because we specialize"
25 Eastern Avenue Dedham, Mass.

7 New Members Join Weston Methodists

WESTON — At a recent service seven new members joined the Weston Methodist Church before the 11 o'clock congregation. Mr. and Mrs. Douglas E. Nickerson, 199 North Avenue, and their children, Gail, Claire and Guy transferred their membership from the Beth Eden Baptist Church in Waltham, and Mr. and Mrs. Alvin S. Whitmore, 44 Sunset Road, transferred from their former parish of Central Congregational Church in Newtonville.

Following the ritual and welcome by the pastor, Rev. Robert W. Huston, the new members signed the membership book and were greeted by the congregation at a "Coffee hour" directed by Mrs. Charles Law. Sunday, May 27 will be the next regular reception of new members day.

The "Pastor's Class" on church membership meaning, privileges and responsibilities will be conducted by the minister on Sunday afternoons through May. Young people attending these classes are not required to join the church, but those making a decision will be received into membership as part of the special service scheduled for Sunday, June 3.

This special service will be Youth Sunday, honoring those graduating from High School or College and featuring the participation of Senior High Youth Fellowship members in the service.

SAVE TIME!
Consult the Directory

WHERE TO -- DIRECTORY

APPLIANCES

SALES SERVICE TELEVISION HI-FIDELITY
BI 4-7240
LEE LOUMOS
1347 Washington St. West Newton
AIR-CONDITIONING APPLIANCES RENT INSTALL

SMALL APPLIANCE —REPAIRS— KEEP 'EM WORKING
It's important to all in times like these to maintain all equipment. Don't wait for shortages. DO IT NOW!
BRING IN YOUR APPLIANCE FOR THAT MINOR REPAIR AND SAVE...
OR CALL
SHERMAN'S
Appliance Repair Service
673-675 Moody St., Waltham
TW 3-5246 TW 3-6651

AUTO DEALERS - SERVICE

WAYLAND MOTORS
Thomas F. McManus
FORD
SALES & SERVICE
EL 8-7711

BEAUTICIANS

"FEATURING LAMP CUTTING"
Woodie's Beauty Haven
PERMANENTS COLD WAVES
All Lines of Beauty Culture
Open Monday through Saturday
Also Thursday Evening
62 Main St., Cochituate, OL 3-8840

ELIZABETH — Hair Stylist
(Formerly of Jordan Marsh)
Your Patronage is Welcomed — Come in for Consultation
70 Main Street, Cochituate
Elizabeth Le Blanc
OL 3-9880

Anne's Beauty Salon
18 Pemberton Road, Cochituate
OLympic 3-8942
An Easter Special in
HAIR STYLING AND PERMANENT TINTING, DYEING, BLEACHING
Open Evenings Too!

BICYCLE REPAIRS

EXPERT BICYCLE REPAIRS
English and American
Parts - Tires and Accessories
7 Washington Street, Natick
OL 3-9801
KAPLAN'S BIKE SHOP

BUILDERS

Plotner Construction Co.
Residential Building
3 RICE SPRING LANE
WAYLAND, MASS.
EL 8-2058

BUILDERS

P. W. Shomphe & Sons
BUILDERS
Cole Road EL 8-2206

CLEANSERS

Charles Cleansing Co.
"We Keep the Spot"
Cleaning — Shirts Laundered
Pressing — Repairing
Fur Storage
Cochituate Rd. Wayland
Tel. Elmwood 8-2931
Free Call and Delivery Service

ELECTRICAL CONTRACTORS

Your Neighborhood Electricians
BREWER & CALHOUN
House Wiring Our Specialty
Oil Burners Checked & Rewired
TW 4-3016 North Ave., Weston

A. M. HATFIELD
Electrical Contractor
Industrial and Residential Wiring
NEW OR OLD WORK
Concord Road, Wayland
EL 8-2495

EXCAVATING

ALBERT CAPELLO
RIVER ROAD, WAYLAND
SHOVELDOZER
Excavating Grading
ELmwood 8-7735

FLORISTS

Country Flower Shop
Flowers
Boston Post Rd., Wayland
EL 8-2321

Ekdahl Greenhouses
101 West Plain St.
Cochituate, Mass.
FREE DELIVERY
OLympic 3-7089 - OLympic 3-1274

FUNERAL HOMES

GIBBS
MEMORIAL FUNERAL HOME
Direct Telephones
OL 3-3350 - WEllesley 5-4595
ROUTE 30 WAYLAND, MASS.

FURNITURE - DECORATING

The Weston Studio
Interior Decorators
582 BOSTON POST ROAD
WESTON 93, MASSACHUSETTS
Tel. TW 4-3240 Res. EL 8-2463

WAYLAND — The rummage sale of the Alliance of the First Parish Church, held in a snowstorm on March 17 and adjourned to another snowstorm on March 24, nevertheless made more than $700.

GLASS - MIRRORS

Specializing In
- Mantel Mirrors
- Medicine Cabinets
- Glass Tops for Office and Household Furniture

Waverly Glass & Mirror Co.
125 Waverly St., Framingham
TR 2-3455

GROCERS

AL'S VARIETY
103 WEST PLAIN STREET
COCHITUATE
Tel. OL 3-7698
Meats — Groceries
Vegetables — Fruits

COLLINS' MARKET
Cochituate Rd., Wayland Ctr.
COMPLETE LINE OF MEATS
GROCERIES & FROZEN FOODS
For Delivery service call EL 8-2281

ALFRED J. PERODEAU
Groceries and Provisions
22½ W. PLAIN ST. Tel. OL 3-6990

HARDWARE - SUPPLIES

Main Street Paint Co.
4 Main Street, Cochituate
OL 3-0282
HARDWARE - GARDEN SUPPLIES
WALLPAPERS - PAINTS

Cochituate Hardware
Hardware and Paint Center
Main Street Cochituate
OL 3-8730

Phone WEllesley 5-1120
WATSON'S HARDWARE
264 Washington St. — Wellesley Hills
HARDWARE - HOUSEWARES
CARMOTE PAINTS
Breck's — Ferry & Mandeville Seeds
Complete Line of SCOTTS Grass Seeds and Fertilizer

LIQUORS

For Courteous, Friendly Service Low Prices
Dath's Package Store, Inc.
66-68 MAIN ST. Tel. OL 3-5940
COCHITUATE, MASS.
Delivery Service
Certified S. S. Pierce Decter

LIQUORS

Kohler's Super Market
Cochituate, Mass.
212 WEST PLAIN STREET
OL 3-9879
Choice Wines, Beers & Ales
12 oz. bottles
PICKWICK BREW BEER $3.00 case
Pastene Zinfandel, Red Burgundy $2.40 per gal.
Free Delivery
We Give Green Stamps in Groceries

Everybody reads the classified ads in the Crier.

LUMBER - BUILDING SUPPLIES

Wayland Lumber Co.
Boston Post Road - Wayland
Lumber and Building Materials
Hotpoint Stoves
Washers and Refrigerators
Your Lumber Number - EL 8-7731

MISCELLANEOUS

Robert B. Johnson Co.
— Est. 1873 —
REGISTERED JEWELER
AMERICAN GEM SOCIETY
653 MAIN ST., WAL. TW 4-1296

Kasper
PILIBOSIAN
ORIENTALS & BROADLOOMS
Cleaning & Repairing
Visit Our New Showroom
91 CENTRAL ST., WE 5-2440

TAYLOR and COX
Professional Tree Surgeons
20 YEARS IN TREE CARE
Any Work Regarding Trees We Do
Cochituate, Mass., OL 3-3010

Mail a postal card to
10 Rogers St., Newton
Telephone LAsell 7-1132
W. HARRY NICKEL
FULLER BRUSH DEALER
Distributor for Fuller Brush and Debutante Cosmetics

Weston Pharmacy
The REXALL Store
F. WARREN EATON, Reg. Pharm.
397 Boston Post Rd., Weston 93, Mass.
TW 4-3785

Join Our Record Club
MUSIC BAR
OLympic 3-6181
30 EAST CENTRAL ST., NATICK

Marshall's Apothecary
Alton L. F. Marshall, Jr., Reg. Pharm.
B.S. and M.S. in Pharmacy
25 COCHITUATE ROAD
WAYLAND CENTER
ELmwood 8-2381
Complete Prescription Service

EVELYN'S
3 Main St., Cochituate, Mass.
OL 3-0282
YARNS - CARDS - GIFTS
INFANTS and TODDLERS WEAR

Mulhall Travel Service
Phone us for free service on Plane, Steamship, Bus Reservations
Complete Trip Planning
TR 7-3700
65 CONCORD ST., FRAMINGHAM

OPTOMETRISTS

DR. E. PERRY TRUESDELL
Optometrist
OL 3-4775 - Evenings by App'm't
25 WEST COMMONWEALTH RD.
COCHITUATE, MASS.

They tell middle-aged men not to shovel snow, but nobody seems to care how much dirt they shovel in the garden.

OPTOMETRISTS

Dr. Bernard Stecher
Optometrist
33 Main Street - Cochituate
OFFICE: OL 3-1520
If No Answer, Phone: OL 3-0111

PAINTERS

BROWN & DUNKLEE
Painting & Carpentry Contractors
1 RIVERSIDE ROAD
AUBURNDALE 66, MASS.
P. O. Box 72
Walter D. Brown LA 7-8477
Floyd A. Dunklee EL 8-2337

PIANO TUNING

COMPLETE SERVICE
25 years serving Weston's discriminating families.
J. W. TAPPER
Newton Hlds.
LA 7-1306 and LA 7-0322

PLUMBING - HEATING

POST ROAD PLUMBING & HEATING CO.
ALEX McKENZIE, Plumber
(Successor to J. C. Massie)
EL 8-2328
Estimates gladly given on all types of Plumbing and Heating

PAUL C. HOOPER CO.
Plumbing
Heating
Remodeling Specialists
Post Road West EL 8-2951

FRANK A. SMITH
Heating Engineer
Hot Water and Steam Heating
Coleman Blend Air Distributor
HAYWARD ROAD EL 8-2992

WAYLAND PLUMBING & HEATING CO.
Sheet Metal Work
Air Conditioning
WE 5-1359
Office and Shop:
151 LINDEN ST., WELLESLEY
Nights - Sundays - Holidays
EL 8-4504

RADIO

Woodman Radio Service
Serving All Makes of Auto and Home Radios, Record Changers and Tape Recorders
Authorized Delco Service Dealer
Waltham and Lincoln Road
WAYLAND EL 8-2188

REAL ESTATE

Weston — Wellesley and Countryside
Mrs. Olive F. Thornton
REALTOR
547 WASHINGTON ST., WELLESLEY SQ.
(opp. Wellesley Post Office)
WE 5-3812 TW 4-4885

J. IRVING CONNOLLY
REALTOR
Weston and Countryside
BANK BLDG. - WESTON CENTER
TW 4-5520

Jane Schleicher

(Continued from page 1)

in German in New York this Summer.

A brother, Herbert Schleicher, is an American Airlines pilot, and another brother, Erwin, is a cattle rancher in Utah.

Mrs. Schleicher thinks Jane will pay Cochituate a visit in August, before sailing, and says she may be able to get here for a short visit in May.

The Booster's Club will be asking Weston residents for money.

Local Women Will Attend Waltham Hospital Meeting

Many Weston and Wayland women are interested in the annual meeting of the Waltham Hospital Associates, which will be held Monday evening, May 7, in the Nurses' Home on Hope Avenue, Waltham, at 8 p.m. Speaker will be Harlan L. Paine, Jr., administrator of the Winchester Hospital.

The date of the meeting has been changed to the 7th from the 3d, as originally scheduled.

A Word to the Wives...

By HAL BURKE

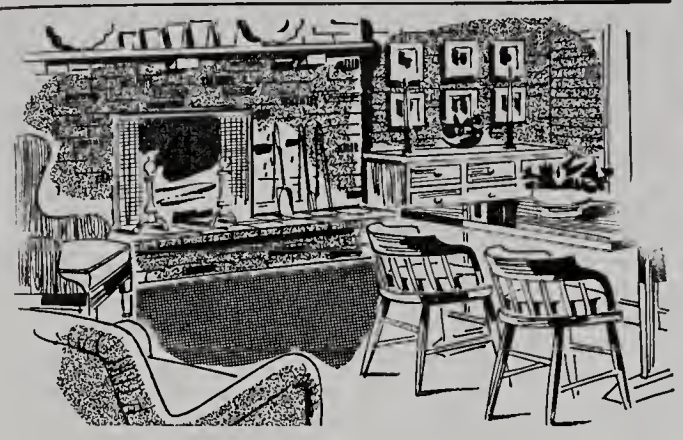

MADE FOR EACH OTHER

Which comes first in planning a room, the background or the furniture? We are asked this question very frequently. Our answer is, usually — the furniture. Why? Because if you are starting from scratch, chances are you'll decide on a particular style of furniture and build a suitable background around it. Or, if you already have furnishings, there will always be some pieces that you feel you must get along with, and/or others that you cherish for sentimental reasons and want to keep. Often these set the mood and tone of the room and suggest the background.

This was the case in the provincial dining room sketched above. The lovely maple drop-leaf table, an heirloom, was used as a starting point. To this was added the open hutch, chairs, and server — all maple — all faithful reproductions of tried-and-true favorites.

Then green was chosen for the dominant background color to play up the burnished beauty of the maple pieces. The painted dado (soft green) was topped by a small-print provincial type wallpaper that repeats the rich tones of green and yellow in the braided rug. Here is a room where the background and furnishings were literally made for each other.

Give your dining room that cherished heirloom look with one of our new open hutches. Choice of several styles in Maple, Birch, or Fruitwood. Beauty and duty masterfully molded into one piece by one of the nation's foremost manufacturers. Yours at prices that will pamper your budget.

P. E. BURKE FURNITURE COMPANY

161 PROSPECT ST., WALTHAM

TWinbrook 4-1500

Open each evening until 9:00 p.m. — Open Saturdays until 5:00 p.m.

Nickerson & Hills

PAINTS ART SUPPLIES WALLPAPERS
WINDOW SHADES VENETIAN BLINDS
TRAVERSE RODS

917 Main Street TWinbrook 4-1952 Waltham 54

Post Road Liquors

O'Connor Brothers, Inc.

Imported and Domestic
WINE and LIQUOR

STATE ROAD EAST
WAYLAND, MASSACHUSETTS

Delivery Service EL 8-4300

PATTI BROS.

504 MAIN ST., WALTHAM
TW 3-3968

Specializing in Lamp Remounting
and Vase Mounting
The Finest in Lamps
and Lamp Shades

LESLIE T. HASKINS, Inc.

Oldsmobile — Rocket Headquarters

for Weston, Wayland and Wellesley

Try us for a Used Car Buy!

467-469 WASHINGTON STREET
WELLESLEY 81, MASS.

WE 5-4850 WE 5-4851

Airman Hodges Wins Military Award

WAYLAND — Airman First Class John C. Hodges, son of Mr. and Mrs. Stephen Hodges of Cochituate Road, has been given the 7016th Personnel Processing Squadron's Outstanding Airman of the Quarter Award.

John C. Hodges

Along with the award go an engraved cigarette lighter, special consideration for promotion, a letter home to his family, a letter of appreciation to be placed in his military file, a scroll, a three-day pass, two tickets to a Broadway show and an inscription on the squadron trophy.

Airman Hodges was graduated from Wayland High School in 1952. He has been stationed at Keesler AFB in Mississippi and Camp Kilmer, N. J. He was chosen for his performance of duty, loyalty, courtesy, military bearing and appearance, off duty conduct, leadership and acceptance of responsibility.

Weston Fellowship Receives Charter

WESTON — The new Weston Methodist Fellowship of men, which had its inception at informal meetings in the fall of 1955, directed by Lay Leader Aimo Teittinen and his committee, was formally received as a member of the national organization of Methodist Men at their April meeting.

Mr. Adam Greene, a layman of the St. John's Methodist Church in Watertown and Boston District Lay Leader, attended the dinner meeting and after appropriate words of congratulation and welcome presented the charter in the national group to the President, Mr. Robert Loesel.

The group is the newest organization in the Weston Methodist Church and its officers are planning a program for the year which will interest men who are concerned with religious, community and social purposes and will organize the opportunities to serve.

Officers, in addition to Mr. Loesel, are Arthur Besse, vice-president; Oliver Rollins, secretary; and Reg Cahill, treasurer. The next regular meeting is scheduled for Thursday, May 10.

1st Wayland Formal Is Well Attended

WAYLAND — Wayland's first formal teen-age dance, the Wayland Assembly, was held at the Wayland High School Gym on Saturday, April 14. All 8th, 9th and 10th graders in Wayland and Cochituate, as well as some out-of-town ninth graders from Concord, Lincoln and Weston, were invited.

160 attended and danced to Ruby Newman's orchestra, led by Frank McKenna, from 8 to 11. The gym was decorated with red and white crepe paper and bunches of colored balloons to create a fitting background for first wearing of evening dresses and dinner jackets.

Mrs. John Baldwin was chairman, assisted by Mr. Baldwin on tickets. Mr. and Mrs. Francis Sandford, Mr. and Mrs. Alan Finlay and Mr. and Mrs. William J. Hammond were in charge of the decorations, assisted by Paul Senory, a Wayland senior, who with a High School crew, raised the decorations. Mr. and Mrs. Ernest B. Walston and Mr. and Mrs. T. Gibson Smith arranged for the refreshments, and Mr. and Mrs. William Stahl and Mr. and Mrs. Carl Kearsley, tables and table decorations.

Ushers were Tim Smith, Willis Johnson, Alan Emery, Earl Emery, Ricky Nichols, Bruce Kearsley, Bobo Quackenbos, Steve Hayes, Jack Tanger and Brooke Gregory.

During intermission the Gerrymanders, the Browne and Nichols octet, sang. Wayland boys in the octet are Tim Smith and Alan Emery.

One teen-ager succeeded in doing the Charleston in spite of a plaster cast on one leg.

"The success of this dance," says Mrs. Baldwin, "means that we shall be able to make this an annual party. For some time, there have been many parents who wanted to have a formal Wayland party for the teen-age group. This year the 8th grade was included so that we would have enough to make the dance possible. Next year it will include the 9th grade and up."

Local Women On Bookstall Committee

Local women on the committee helping with the sale of books at the Yankee Bookstall, Boston, for the benefit of the Children's Medical Center, include Mrs. Alfred Thomas of Weston, Mrs. Benjamin G. Ferris, Jr. of Weston, Mrs. Thomas B. Gannett of Wayland, Mrs. A. Leland Gates of Weston, Mrs. Nathaniel Hamlen of Wayland, Mrs. Paul M. Hamlen of Wayland, Mrs. William De Ford Manice of Weston, Mrs. Russell F. Riley of Weston and Mrs. Richard Stackpole of Wayland.

The sale begins April 26 and runs through May 2.

The Middlesex County Extension Service has put out a release helping to explain Suasco, the organization dedicated to taming the Sudbury, Assabet and Concord Rivers.

Country Garden Club, May 9

WESTON — The Country Garden Club will hold its second annual meeting on Wednesday, May 9, at the home of Mrs. Gerald W. Blakeley, Jr., 479 North Avenue. During the business meeting the club will welcome new members, elect officers for the coming year and discuss the need for neighborhood participation in the control of the Japanese beetle by use of spore powder.

The Conservation Committee will present plans for landscaping the Town pool in cooperation with the Weston Recreation Commission.

Wayland Men

(Continued from page 1)

a very substantial number of loans made during the past year.

President of the Bank, Kenneth W. Rogers, predicted the coming year would be another successful one, with substantially increased deposits and even higher volume of mortgage loans. In discussing the Wayland office of West Newton Savings Bank, he also commented on the friendly interest already shown by people of Wayland in having their own local thrift facilities provided by a mutual savings bank of established strength and accomplishment.

TOWN OF WAYLAND
BOARD OF APPEALS
(Zoning)

Public hearings will be held Thursday, May 3, 1956, at the Town Hall, Wayland, on the following application at the time indicated:

8:00 p.m. Application of Lawrence F. Collins for approval of site plan for an addition to Co"ins Market and incidental variances, if required (56-22).

BOARD OF APPEALS

ONLY HALF IN THIS WORLD ! !

A BRIDE - TO - BE is so brimful of love, excitement and romantic ideas that she is only half in this world !

That's why THE YANKEE CHEF service is so helpful . . .

Carefully planned menus, counsel, suggestions, and complete attention to your Wedding Guests

CATERING FOR ALL OCCASIONS

Leo E. White Acton CO 3-5225

CLASSIFIED ADS

Classified ads are 3c per word rounded off to the nearest 5c, paid IN ADVANCE with copy. Minimum charge, 50c. Scotch tape coins to your copy and mail or bring to TOWN CRIER, 502 Boston Post Road, Weston.

DRESS COAT, Suitmaker, Alterations. Mrs. E. Dolan, 36 Stonebridge Road, Wayland. OLympic 3-1576.

DAY CAMP: Boys and Girls, age 4-12. Cambridge School, Weston. Dir. Charles Law, Twinbrook 4-4273.

FOR SALE: Fireplace wood, all hardwood, well seasoned. Call mornings or evenings. J. C. Walker, Wayland. EL 8-2368.

HOUSEHOLD HELP wanted. One day or, preferably, two mornings a week. Near Wayland station. Box 215, Town Crier, Weston.

FOR SALE: Good Used Clothing. Wayland Clothing Exchange, Fellowship Hall (downstairs), Cochituate Road, Wayland, Thursday from 10 to 4.

FOR SALE: Thoroughbred blond male cocker spaniel, 11 months old. Housekbroken, all shots. Excellent watch dog. Call TWinbrook 3-9190.

HELP WANTED: Position open about June 15th. Caretaker wanted to do chores, cut grass, run garden, cut cordwood in winter. Four room house supplied with small cash wage. If interested contact Town Crier — Box S.

CLASSIFIED ADS ....

FOR SALE OR TRADE. Golf clubs. 9 Matched Bobby Jones irons. 3 woods, putter and bag. 1952 Frigidaire 30-inch electric stove. We want camera and gas stove. Kinsbury, ELmwood 8-4337.

BABY SITTER needed Fridays. Especially June & July. ELmwood 8-2996.

HELP WANTED: Directory teacher trained, for Sudbury Co-operative Pre-school, to start in September. State qualifications and experience. Write TCH, Box 135, South Sudbury.

RELIABLE WOMAN wanted 1 or more days a week to help with elderly couple. No heavy work. Hours flexible. Call between 7 and 8 p.m. ELmwood 8-4312.

SEWING, ALTERATIONS and mending done at home. Call Mrs. G. Ferranti, TWinbrook 4-1504.

LADY DESIRES 2 or 3 heated unfurnished rooms in Weston or vicinity. Write Box 245, East Orleans, Mass. or phone Orleans 593.

WANTED—Woman to do housework for working mother, now until June 8. 3 days a week, 9 to 2. Cleaning, ironing and some cooking. Children at school. Call ELmwood 8-7753.

ROOM FOR RENT: Business women preferred. On bus line. Kitchen privileges. Call OLympic 3-8523.

HOUSEHOLD HELP WANTED — Housekeeper, Wayland motherless family. 2 children, ages 12 and 14. Drive car. Preferably live in. Call evenings 7-8. ELmwood 8-2465. John D. Quackenbos. Draper Road, Wayland.

Strings Around Your Finger

Weston

April 27 — First Baptist Church — Rummage Sale — 9-12 a.m.

27 — Weston Assembly — Weston Golf Club — 7-8:30 p.m.

27 — Weston Junior Sociable — Weston Golf Club — 8:45-10:45 p.m.

27 — Methodist Church Couples Club — Annual Review — "Melody Cruise" — Country School — 8:15 p.m.

27 — First Parish Friendly Society — "All Kidding Aside" — Town House — 8:30 p.m.

28 — Methodist Church Couples Club — Annual Review.

28 — Friendly Society — "All Kidding Aside."

May 1 — Children's Exchange — Jones House — 10 a.m.-4 p.m.

1 — Weston Scouts Inc. — Annual Meeting — Scout House — 8 p.m.

2 — Dancing Class — Grade 5 — 3:15 p.m. — Grade 6 — 4:20 p.m. — Grade 7 — 5:30 p.m. — Weston Golf Club.

4 — Spring Music Concert — Grades 7-12 — Country School — 8 p.m.

4 — Cub Scouts — Individual Pack Meetings — 7:15 p.m.

4 — First Parish Friends Society — "All Kidding Aside" — Town House — 8:30 p.m.

5 — Friendly Society — "All Kidding Aside."

6 — Open House — Case Estates of the Arnold Arboretum — Wellesley Street. — 10 a.m.-5 p.m.

6 — Annual Communion Breakfast of St. Julia's Sodality of our Lady at Jones House following 8 o'clock Mass.

8 — Children's Exchange — Jones House — 10 a.m.-4 p.m.

9 — Country Garden Clubs — Annual Meeting and Plant Sale — Home of Mrs. John H. Durant, 42 Summer Street — 10 a.m.

9 — Women's Community League Luncheon — Annual meeting — 1 p.m., followed by Weston High School Choir — Town House.

9 — Weston Men's Club — High School Cafeteria — 6:45 p.m.

Woman's Club Bridge For Scholars' Fund

WAYLAND — The Wayland Woman's Club sponsors on evening of bridge, canasta and scrabble, with refreshments and prizes, in the vestry of the First Parish Church on Thursday, April 12, at 8 p.m. Tickets, 75 cents.

All the proceeds are for the Wayland High School Scholarship Fund. Mrs. Fred Christenson, Jr. is chairman.

Also on the committee are Mrs. Edward Erickson, Mrs. Frank Kilpatrick, Mrs. Lee T. Johnson and Mrs. Granville Trow.

Austin Hale Is Host to Weston And Wayland Basketball Teams

(Photo by Karday)

Left to right: Principal William M. Griffin of Wayland, Principal Julius H. Mueller of Weston, Austin S. Hale, Coach Robert J. Carini of Weston, Coach Samuel Strickland of Wayland and Dean John S. Proctor of Weston.

CONCORD — Members of the Weston and Wayland basketball teams were guests of Austin S. Hale of Weston at dinner at Colonial Inn, Concord, on April 11.

"Both teams played well and I'm proud to think of them as friends of mine," Mr. Hale said in the invitation. "I have enjoyed seeing you play."

Guests from Wayland:

Coach Samuel Strickland, co-captains Paul Bradley and Fred Tassinari, and George Bradley, Ralph Marotte, George Richardson, John Rhorburn, John Washek and Nick Willard.

From Weston:

Coach Robert J. Carini, co-captains Harry Dunn and Bill Healey, and Dick Cahill, John Gates, Bob Howell, Don Jones, Tom Healey and Martin Pollock.

The two basketball teams gave Mr. Hale a cane. After dinner there was singing by a Weston quartet, Harry Dunn, Tom Healey, Bob Howell and Don Jones.

Wayland Dates

April 26: Woman's Club card party in the Vestry of the First Parish Church at 8:00 p.m. for benefit of the Wayland Scholarship Fund. Tickets 75c.

May 1: Annual meeting of the Wayland Woman's Club 1 p.m. at the 1812 House. Miss Marion Hertha Clarke will speak on "The Funny Side of the Street."

May 3: First Parish May Breakfast 7-9:00 a.m. in the Vestry of the Church. All invited. 35-75c.

May 9: St. Ann's Guild Spring bridge and whist party 8 p.m. in Church basement.

May 14: Green Thumb Garden Club, 8 p.m., at Mrs. William Siebert's Sherman Bridge Road. Flower arranging contest and film on lawn care.

Mainstone Trustee Chosen Secretary of Guernsey Group

WAYLAND — Nathaniel Hamlen, Trustee of Mainstone Farm, has been elected Secretary of the Massachusetts Guernsey Breeders Association, an organization interested in the improvement of the Guernsey breed in the Commonwealth.

The Mainstone Farm herd of 180 Guernseys is the oldest established herd of Guernseys in the United States.

Spring Flower Show, Jones House, May 18

WESTON — A large and enthusiastic committee is hard at work preparing for the Spring Flower Show to be held at the Jones House on Friday, May 18, from 2 to 9 p.m. under the joint sponsorship of the Weston Garden Club and the Country Garden Club of Weston.

Mrs. James T. Mountz and Mrs. Walter Raleigh are General Chairmen of the Flower Show committee. With the guidance of the Garden Club Federation of Massachusetts they have evolved a varied schedule of exhibits.

Included are flower arrangements, horticulture, conservation and an educational project provided by the children of Weston. The patriotic theme — "Reflections of Freedom" — underlying the Show celebrates the 200th anniversary of the Jones House, known in Revolutionary days as the Josiah Smith Tavern.

Admission will be fifty cents.

Heart Fund:

Weston raised $5,027.92 in the February Heart Fund collection and Wayland $1,939.15, it was announced recently by Howard Johnson, State chairman. Total for Massachusetts was $875,000, a record.

Mrs. Allan R. Finlay was chairman for Wayland and Mrs. David R. Lutkins for Weston.

Waltham Associates Now Number 773.

WALTHAM — Directors of the Waltham Hospital Associates, including Wayland and Weston women, met at the Nurses' Home on April 8, and Mrs. Lawrence S. Flaherty reported an increase of 119 associate members during the year, bringing the total membership to 773.

Other news of the meeting:

Present were Mrs. William T. Van Huysen and Mrs. Daniel F. Viles of Weston; Mrs. Flaherty, Mrs. Nathaniel P. Brackett, Jr., Mrs. Samuel A. Cohn, Mrs. Oscar S. Falling, Mrs. Robert A. Grimes, Mrs. John J. Harrington, Mrs. Winton P. Simmons and Mrs. Russell P. Wentworth of Waltham; Mrs. John H. Baldwin of Wayland and Mrs. W. Hart Nichols of Weston.

Those who wish to become members may call Mrs. Flaherty at TW 4-3937.

Retiring from the Board after three years service are Mrs. Charles F. Appel of Watertown, Mrs. Baldwin of Wayland and Mrs. Ira Flaschner, Mrs. Harrington and Mrs. Benjamin Wolk of Weston.

Mrs. George B. Flint of Lincoln and Mrs. Grimes and Mrs. Theodore A. Wester of Weston are retiring after completing their service.

Mrs. Flaherty has been appointed treasurer, replacing Mrs. William B. LeClair, who resigned because of illness in her family.

The Associates have purchased 56 pairs of drapes, costing $700, for private and semi-private rooms in the Hospital.

Building Permits

Weston

Apr. 11, 7 Spruce Hill Road, Roderick Macleish, new dwelling.

Apr. 16, 253 Summer Street, David A. Kinsbury, new dwelling.

Apr. 17, Summer Street, Ernest V. Johnson, new dwelling.

Apr. 18, 61 Woodchester Drive, Garden Realty Trust, new dwelling.

'Jane', S. Behrman, Vokes Spring Play

WAYLAND — Mrs. Hugh Colliton will direct "Jane," a play adapted by S. Behrman from a story by W. Somerset Maugham, for the Vokes spring play. Now in rehearsal, the play will be presented at the Vokes Theater, Boston Post Road, Wayland, Friday and Saturday nights, May 18 and 19 and the following weekend, May 25 and 26.

The cast, with Irene Ewing in the title role, includes Joan Moorhead, Betty Littlefield, Dusky Grannis, Phil Bassett, Ray Harris, Ed Swiedler, Cecil Bessell, Warren Erikson.

Working like beavers backstage will be production manager Arthur Kimball and his crew, Doc Hills, Mac White, Fred Perry, Sandy Sandford, Kemp Reade, Alfred Whiting and Dan Kennedy. Wardrobe, Carol Foster, assisted by Libby Hammond; hand props, Mary Salvucci, assisted by Helen Morgan and Karen Weeks; stage props; Therese Vinsonhaler; makeup, Carol Stites and Arlene Hulbert; scenery, Millie Engberg, assisted by Toni Morgan and Hodie Gray, and prompter Mimi Hutchinson.

The stage manager will be Bill Bertelsen and the electricians are Homer MacDonald and Frank Stites.

WAYLAND — Elizabeth Hancock, mezzo soprano of Wayland, gave a recital of sacred music on Palm Sunday afternoon at the Wellesley Congregational Church for the benefit of the organ improvement fund of the church.

WATCH REPAIR
Expert Work Few watches to loan during repair.
TEA HOUSE GIFT SHOP
502 Post Road Weston

EDWARD A. VENO
REALTOR and BUILDER
Complete Real Estate Service
Weston
Mrs. Martha Gates TWinbrook 3-4288
Wayland & Sudbury
Mrs. Gierasch EL 8-2288 Mr. Cutter TW 3-7392
Mrs. Cassidy EL 8-4857 Mrs. Gombos EL 8-4367
OFFICE — POST ROAD, WAYLAND ELmwood 8-4501 & 8-2231

Flea and Tick Season Will Soon Be Here
We carry the complete Hilo line of dips, sprays, powders, and aerosol bombs to control these pests on your dog or cat and in your home.
Be prepared!
POKONOKET KENNEL SHOP
Everything for Pets
BOSTON POST ROAD SO. SUDBURY HILLTOP 3-2351

GREENWOOD DAY CAMP — 458 GLEN RD., WESTON
CAMP ACACIA — 31 POINT ST., NATICK
June 25 — August 17
Boys - girls 4 - 14 years of age. Swimming (twice daily) — Tennis — riflery — riding — all activities. Arts & crafts. Nurse in attendance. Transportation. Catalogue. **For information call:** M. A. Collard, Dir., WEllesley 5-3213, OL 3-3550 - 2570.

DAY CAMP
(Pine Acres)
at the
Cambridge School - Weston
Boys and Girls — 4-12
Complete Activity Program
Expert Staff
Transportation Provided
OPENS — JULY 2nd
DIR CHARLES LAW
TWinbrook 4-4273

Johnson's Pharmacy
B. W. JOHNSON, JR.
Reg. Pharm.
Main Street Cochituate
OL 3-7352
After Store Hours Call OL 3-3274

The Chocolate House
off Route Nine
HOME MADE CANDIES
289 WORCESTER TURNPIKE
FRAMINGHAM, MASS.
We Mail Candies Everywhere
Tel. TRinity 2-1321

TWO CONVENIENT OFFICES
MAIN OFFICE — 34 MAIN STREET
Hours — Monday thru Friday 9 a.m. to 3 p.m.
Friday evening 6 p.m. to 8 p.m.
BRANCH OFFICE—WORCESTER TURNPIKE AT WETHERSFIELD ROAD
Hours — Monday thru Friday 10 a.m. to 5 p.m.
Friday evening 6 p.m. to 8 p.m.
Complete Banking Service, Drive-up Window and Parking at this Office
NATICK TRUST COMPANY
Member Federal Deposit Insurance Corporation

Colonial Furriers
TWinbrook 4-2696
413 Boston Post Road
Weston Center

Records Record Players
Whelpley Radio Service
RADIO — TELEVISION— APPLIANCES
SOUND EQUIPMENT
478 Boston Post Road, Weston, Mass. TWinbrook 3-5992

Wayland Public Library
Wayland
Massachusetts

The Town Crier

Published Fortnightly for
COCHITUATE
WAYLAND
WESTON

Vol. 10, No. 18 | MAY 10, 1956 | 10c a copy, $2.00 per year

John Leavitt Is Honored at Dinner

WAYLAND — More than 150 out-of-Town dignitaries and Wayland friends gathered at Ten Acres on May 2 to attend a testimonial dinner in honor of John W. Leavitt, Wayland Selectman for 23 years, who retired from public office this year.

Gerald Henderson, chairman of the committee, presented the guest of honor with an atmospheric clock, one which runs forever on a two-degree change in temperature. "It will outlast John, I think," said Mr. Henderson, who added this salute:

"May the road always come up to meet your feet, may this wind always be at your back and may God always hold you in the hollow of His hand."

"I thank you from the bottom of my heart," said Mr. Leavitt, in accepting the gift. In return, he offered to the Town a guidon of the 12th Company, 21st Regiment, Massachusetts State Guard, composed of 200 Wayland men enlisted in World War II, first purely Wayland military outfit since the Battle of Lexington. He said he hoped it could be placed in the new Town Hall.

Among those at the head table were Senator Charles W. Olson, Selectman Thomas F. Linnehan, Selectman Edwin Swenson of Natick, Ronald S. Campbell, Howard S. Russell, who was toastmaster; Mrs. Leavitt, Mrs. James NeNormandie, wife of Rep. DeNormandie, and Selectman Frank S. Tarr.

Messages of congratulation were received from Gov. Herter, Gen. Otis Whitney and others.

From Chairman Robert M. Morgan of the Finance Committee came a telegram dated 5 a.m. from Juarez, Mexico, saying Juarez is just the sort of place of which it would be a pleasure to be Selectman: no town officials, nobody wants public office and "lots of light entertainment."

Mr. Campbell told about Mr. Leavitt's military career. He served on the Mexican border in 1916, then in France and later was a sort of military mayor of German towns. He organized the State Guard company in World War II and bears the rank of Colonel — which Howard Russell said he never knew before.

On the committee, besides Mr. Henderson, were Gustaf Blomgren, Dorothy Damon, Norman G. Fair, Mary Lou Howard, Richard A. Howard and Edward Perry. Thaddeus Nichols handled the program.

Dancing and sociability followed the speaking.

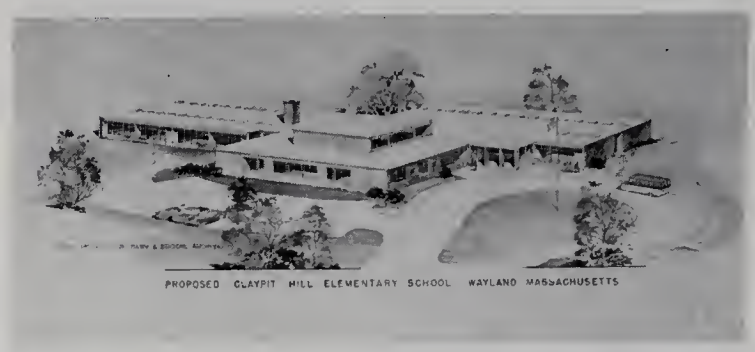

Weston Votes Not To Buy Cat Rock

WESTON — Weston citizens packed Town Hall at the adjourned town meeting on April 30 to vote by an overwhelming majority to drop the Cat Rock issue.

Selectman William R. Dewey, Jr. made a motion to pass over and so dispose of article 18 on the warrant, which called for taking any action including the appropriation of money for a Town forest in the Cat Rock area. Mr. Dewey said that the lowest price agreeable to Techbuilt Inc., which owns the 191 acres, was $200,000. Two appraisals made by experts employed by the town were $92,000 and $143,000 respectively.

The Selectmen did not feel that they could recommend to the town the expenditure of $57,000 more than the highest appraisal received. An appropriation of $200,000 would have meant an increase of $10 on the tax rate.

The question was raised about taking the land by eminent domain. Selectman Richard H. Field replied that the town would have court expenses and that it would be "unwise to sign a blank check for a jury to fill in."

The vote ended long debate at public meetings and work by Town officials. The issue involved a Town policy on large marketable land areas as well as affecting the debt structure and tax rate in the town. The original state bill by Rep. James DeNormandie of Lincoln to acquire the Cat Rock and adjacent areas in Waltham and Lincoln for a Metropolitan District Reservation has been referred to the committee on conservation for report to the 1957 Legislature.

The Weston Water Commission has awarded a contract to Cherry Brothers of North Oxford for painting the interior and exterior of the Cat Rock standpipe. The cost is $2600.

Committee Votes For 2 Schools at Once

WAYLAND — The School Building Committee reports that on May 5 it agreed unanimously to employ the architects of the Claypit Hill Road school to proceed with the same plans for the Loker Street School, at a saving to the Town of $15,000 in architects' fees and a further substantial saving in contract costs.

This action was taken because it was discovered that by a rare chance the Claypit Hill plans fitted the Loker Street site.

Chairman Allan F. Finlay of the Committee says the new proposal will not hold up construction of the Claypit Hill school.

The Town has voted $600,000 to build the Claypit Hill school and has voted $25,000 for plans for the Loker Street school. It is hoped, says Mr. Finlay, to have a Special Town Meeting before too many residents go away for Summer vacations, to ask for money to build the Loker Street school simultaneosuly with the Claypit Hill one.

The State School Building Assistance Commission, which will pay about half the cost of the new schools, has approved the plans.

Philip R. Gladu Is 4th Permanent Fireman

WAYLAND — The fourth permanent firefighter for the Wayland Fire Department will be Philip R. Gladu of 101 Main Street, Cochituate, the Selectmen have announced. The others, announced recently, are Clifford Wedlock, Charles Campbell and Richard Gladu.

The appointment of four permanent men was authorized at the regular Town Meeting in March.

Pros and Cons Argue Mansion Inn Case

WAYLAND — Sharp differences of opinion were expressed at a public hearing before the Board of Appeals, held April 23 at the Cochituate School cafeteria, on whetherer the Mansion Inn, destroyed by fire on March 24, should be rebuilt, in some form, as an eating and drinking place.

George Bogren, Dunbar Holmes and Roger Ela, members of the Board, presided, and more than 100 attended.

The issue, Mr. Ela explained, was that old Mansion Inn, which had been in business for a long time when the Town zoning laws were first enacted, back in 1934, was allowed to remain in operation as a pre-existing use case, although the Mansion Inn property was in a residential area.

The rule then laid down, he said, was that the property, said to be 8.7 acres, would revert to residential use should the Inn ever be 75 per cent destroyed.

Selectmen in Favor

After the March fire, Mansion Inn, Inc., of which Armando Nappi of East Boston is president and

(Continued on page 10)

New Route 20 Buses

New Diesel Buses On Route 20 Runs

A fleet of new Diesel powered buses will go into service on the Marlboro Division of the B & W Lines about May 14, it was announced by Leland L. Waters, General Manager of the Company.

These coaches which will operate between Boston and Worcester over the Post Road are the product of General Motors Corporation whose engineers have spent 12 years perfecting a new type of spring suspension in which the coach body literally floats on air.

Jarring, jolting road shocks are all absorbed by flexible bellows which replace the conventional springs and make these new coaches the most comfortable available.

Roomy foam-rubber seats are upholstered in two-tone combinations of rose.

Weston Voters To Consider Big School Issue at Meeting May 14

WESTON — Great interest is being focussed on the article concerning the town's future school system coming up at Special Town Meeting on May 14.

The issue is whether or not to decentralize the schools. The School Committee recommends that one new elementary school of 14 rooms be built in the North part of town, and another in the South.

Thus the School Committee recommends passage of the article.

Those opposed want the proposed new school built in the center near the existing schools.

Some of the arguments pro and con:

Case for Decentralization

The School Committee says:

At the Special Town Meeting on May 14 the School Committee will recommend that initial steps be taken to provide for two new 14-classroom elementary school buildings, one for the fall of 1959, and the other for 1962. The steps recommended now are the determination of sites, acquisition of necessary land, appointment of a building committee, and appropriation of money for land and layout plans for the first of the two schools. Appropriation for construction is scheduled for the next annual Town Meeting.

The timing of the new schools is based on growth of the school population based on the known number of children of both school and pre-school age now living in Weston and on estimates of growth from additional children moving in. The present elementary school population (kindergarten through sixth grade) is 917, about double the number in 1948. Projections made by outside consultants and by the school department indicate that when the town is fully developed the elementary school population will again double.

Meanwhile as the junior and senior high grades grow the School Committee plans to utilize and develop the old Elementary School plant with relatively minor alterations and additions as the junior high plant. The 7th grade is now housed there. It is planned that the 8th grade will be there in 1959 and the 9th grade in 1962.

The Committee proposed that one of the new schools be built on the so-called Jennings land now owned by the Town. This is just north of Glen Road and between Gail Road and Old Colony Road. Two alternative areas are under con-

(Continued on page 10)

Eva Has a Wayland Jacket To Take Home To Vienna

WAYLAND — The rule is that only seniors are given jackets at the annual Wayland High Association dinner for student athletes, but they made an exception this year for Eva Krummel.

Eva, prounounced Ay-vee, comes from Austria, and has been attending Wayland High as a junior. Here only on a year's visit, she'll be going back to Vienna.

Since she played basketball and field hockey, and won't be around next year to receive her jacket, students thought it would be a good idea to let her have it now. So the black and orange jacket, with "Wayland" across the back, was given to her at the sports dinner, April 28, and people on the streets of Vienna will have something from far away to look at.

Eva cried.

Community League Names Officers

WESTON — At the Annual Meeting and luncheon of the Women's Community League of Weston, held May 9 at the Weston Town House, the proposed new slate of officers and directors for 1956-1957 was presented by the head of the Nominating Committee, Mrs. David R. Brooke. Officers for 1956-1957:

President, Mrs. George N. Chamberlain, Jr.

First Vice President Mrs. Lewis W. Mustard, III.

Second Vice President, Mrs. Charles G. Ball.

Recording Secretary, Mrs. Vernon M. Tallman.

Corresponding Secretary, Mrs. L. Everett Johnson.

Treasurer, Mrs. Arthur C. Murphy.

Directors for a three year term: Mrs. Putnam P. Flint, Mrs. John C. Gray, Mrs. Frank L. Hitchcock, Mrs. Arthur B. Johnson, Mrs. Edward W. Marshall and Mrs. Julius H. Mueller.

Also announced were the President's appointments to fill two unexpired terms of two years each, Mrs. Ralph M. Hower and Mrs. Eben Wallace.

Children's Exchange Last Sale, May 29

WESTON — A final clearance sale on Tuesday, May 29 will close Children's Exchange business at the Jones House for this year.

Any clothing that is not withdrawn by May 22 will be included in the bargain sale, and all clothing not sold will be given to charity.

The Children's Exchange, part of the Women's Community League, earned almost $4000 last year. Proceeds go to scholarships and to the welfare fund.

Five Win Awards At Science Fair

Robert E. Lucey, of Wayland High School, was a second-place winner in the Massachusetts Science Fair announced at M.I.T. on April 30. Carl Peter Rydell, of Weston High School, was a third-place winner, and honorable mentions were awarded to Mary Jane Fabisak and Earl S. Woods, of Wayland High, and John W. Gilman, of Weston High.

TO CRIER READERS

SIGN HERE —
For One Year's Subscription to

The Town Crier

Published Fortnightly

NAME .....

NO. and STREET .....

POST OFFICE .....

Clip $2.00 to this Coupon and Mail to
TOWN CRIER, 502 Boston Post Road, Weston
or TOWN CRIER, Wayland, Mass.

The Town Crier

Published Fortnightly by
TOWN CRIER, Inc.

Wayland, Mass.
TW 4-4290

Donald B. Willard.....Editor
Willard J. Frye.....Advertising Mgr.

The Crier does not assume financial responsibility for typographical errors in advertisements, but will gladly reprint the part of the advertisement in which the error occurred.

SUBSCRIPTIONS

A 12-month subscription to the Crier may be purchased by sending $2.00 to Town Crier, 502 Boston Post Road, Weston, with your name, street, and post office address.

CRIERS are also on sale at:

Marshall's Apothecary, Wayland Center

Gerald's News Agency, Cochituate

Kohler's Supermarket, 212 West Plain Street

Weston Pharmacy, Weston

Carver's, Weston

Foote's North Avenue, Weston

Entered as second class matter at the Post Office, Wayland, Mass.

Mrs. Van Huysen Retires from Post

Mrs. William T. VanHuysen of Weston retired as president of the Waltham Hospital Associates and Mrs. John J. Larkin of Waltham was elected to succeed her at the annual meeting May 7.

Among the local people elected were Mrs. Daniel Viles, assistant treasurer; Mrs. Leonard H. Dowse, Mrs. Edwin Moores, and Mrs. David H. Reid, all of Weston, and Mrs. Paul Rowan of Wayland, directors.

Awarded service pins for contributing 100 hours of work were Mrs. VanHuysen, Mrs. John H. Durant, Mrs. William Gallagher, Jr., and Mrs. Viles of Weston and Mrs. Kempe Reade of Wayland.

Heating Homes Since 1876

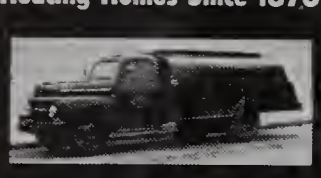

FUEL OIL
AND
24-HOUR
OIL BURNER
SERVICE
DIEHL'S
AUTOMATIC — METERED
DEPENDABLE — DELIVERIES

Complete Heating Services
New Installations or Replacements
Modern Fuel Oil Budget Plan
CALL
WE 5-1530 OL 3-0170
F. DIEHL & SON, INC.
180 Linden St.
WELLESLEY, MASS.

Salvation Army Appeal Captains Are Collecting

WAYLAND — Captains for the Wayland Salvation Army Appeal were entertained at a coffee hour at the home of Mrs. Frank C. Hancock, residential chairman. The campaign began April 11.

The list of captains:

Mrs. William L. Whalen, Mrs. Howard G. Tewksbury, Mrs. V. Stanley Haugh, Mrs. O. K. Detterman, Mrs. Edward P. Scanlon, Mrs. Ruth Ferguson, Mrs. William T. Vose, Mrs. Caleb Roehrig, Mrs. Harold H. Woollard, Mrs. George W. Shepard.

Mrs. Loren D. Drinkwater, Mrs. Robert W. Charlton, Mrs. James H. Flanagan, Mrs. Willard A. Flagg, Jr., Mrs. John E. Murray, Mrs. Vincent S. Manchester, Mrs. Berton J. Fitch, Jr., Mrs. Robert W. Hanlon, Mrs. Frederick G. Perry, Jr., Mrs. Irwin E. Spaulding, Mrs. Robert T. Lindquist, Mrs. Clinton C. Wellington.

Mrs. William Grow, Mrs. J. M. Gonsalves, Mrs. Charles M. Campbell, Mrs. Joseph R. Paradis, Mrs. Francis W. Bartol, Mrs. Daniel J. Foley, Mrs. Leonard P. Entin and Mrs. Richard Woodman.

Please License the Dog

Many need no reminder. As of May 4 about 300 dogs had been licensed in Wayland, not to mention several kennels.

However, the Town Clerk's Office is still looking for the remaining 700 dogs now in Wayland.

Office Hours - At the Wayland Town Hall
Tues., Fri.: 9:30 a.m. - 1 p.m.
Wed., Thurs.: 2 - 5 p.m.
1st & 3rd Mondays: 8 - 9 p.m.
(each month)

If it is inconvenient to go to the Town Hall, licenses may be applied for by mail. Send a check or money order payable to the Town Clerk of Wayland. Give dog's name, breed, color, age and your name and address.

Each dog licensed before June saves the Town the expense of sending notices.

Mr. and Mrs. Bruce A. Mansfield, 1 Cole Road, Wayland, announce the birth of their first child, Linda Jane, April 17, at the Newton-Wellesley Hospital.

WOODRIDGE
WAYLAND REAL ESTATE CO.
For information call
WILLIS RYDER
EL 8-2181 or EL 8-4524

DEPENDABLE · INSURANCE · PAIGE · 1876
JOHN C. PAIGE & COMPANY
BOSTON
NEW YORK PORTLAND ATLANTA LOS ANGELES

400 Wayland Kids Get Salk Shots

WAYLAND—Four hundred preschool children and pregnant women received Salk vaccine polio shots at the Parmenter Health Center on Saturday morning, April 28, and a make-up clinic for those who missed it is scheduled at the same place for 10 a.m., May 12.

Dr. James P. Burke, Dr. Charlotte A. Stewart and Dr. David R. Corey wielded the needles. They were assisted by the Health Center staff plus volunteers, who included Mrs. Dorothy Cormack, Mrs. Lucille Cain and Mrs. Mary Fitch, nurses; Mrs. John Tanger, Mrs. T. Nichols, Mrs. Sigrid Smith, Mrs. D. L. Bartholomew, Mrs. Francis Menge and Miss Carol Deverell.

Dr. James P. Burke of Wayland gives the needle to Janette A. Wedlock, almost 3 years old, daughter of Mr. and Mrs. Clifford Wedlock of Concord Road, while her mother and Mrs. Berton J. Fitch, Jr. try to persuade her it's all right.

A moment later it's all over, and Janette tries a smile.

Other children under 15 were given the shots on various days at the schools.

Some of the pre-school tots howled, and others took the treatment like little stoics. But the Center was a busy place for a couple of hours and automobiles were parked all around.

Weston Girl Scouts

Troop 1 of Weston Girl Scouts visited Washington on April 16. Those on the trip were Rosalie Arroli, Arsine Avakian, Linda Brown, Lois Douglass, Deborah Graves, Susan Kelly, Margaret Koester, Marilyn Mooers, and Susan Smith.

Daniel H. Sheehan
Real Estate
ELmwood 8-2579
LISTINGS WANTED

To Install Dr. Fenn On Sunday, May 13

WAYLAND — Dr. Dan Huntington Fenn will be installed as minister of the First Parish Church of Wayland at a service on Sunday, May 13, at 3 p.m. The ministers and churches of Wayland as well as the ministers and churches of the 22 churches of the South Middlesex Unitarian Conference have been invited.

Taking part in this special service, which is a confirmation of the relationship entered into by church and minister, will be Dr. Frederick May Eliot, president of the American Unitarian Association, who will speak on the responsibility of the layman. Rev. Frank M. Smith, executive secretary of the New England Council of Unitarian Churches, will speak on the responsibility of the minister, and Dr. Charles E. Park, minister-emeritus of the First Church in Boston, will give the prayer. Dr. Donald Ewing, minister of the Wayland Trinitarian Congregational Church, will read the Scripture, and Rev. George C. Gutekunst, minister of the Methodist Church in Cochituate, will lead the responsive reading. Representing the church, the Act of Installation will be led by the Chairman of the Parish Committee.

There will be special music by the choir under the direction of the organist and choirmaster, Mr. R. Clifford Orr.

Dr. Fenn, recently minister of the newly built Unitarian Church of Tucson, Arizona, began his ministry here in Wayland on March 11. Preceding his five-year pastorate in Tucson, he was for nine years Director of the Department of the Ministry of the American Unitarian Association. His other pastorates have been in New England. Dr. Fenn has also been a Special Lecturer at the Harvard Divinity School, Chaplain of the House of Representatives of Massachusetts and an exchange minister in Hampstead, London.

Following the service, there will be an informal reception in the Vestry.

Little League

WESTON — Standings of the Little League as of May 5 were:

Team	Won	Lost
Dodgers	3	1
Red Sox	0	3
Indians	1	0
Detroit	2	2
Yankees	2	1
Cardinals	1	2

Six farm teams are being formed for the 80 eight-to ten-year old boys who have reported. They will play twice a week. Uniforms consisting of caps and jerseys will be available in the near future.

Cochituate PTA Meeting

COCHITUATE — "Music of All Lands" will be the theme at the final meeting of the Cochituate PTA at the school on May 15, at 7:30, and the Framingham Concert Band, under the direction of Chester Ryan, will entertain. All children and adults in Town are invited.

Mr. Melvin Orenstein is this year's president.

St. Peter's "Pops" Night

WESTON — A night at the "Pops" is planned by St. Peter's Couples Club on Sunday, May 27. A chartered bus will carry the group. Tickets may be obtained from Mary Faulkner, TW 3-3234, for $1.50 per ticket.

Weston College acquired the extensive lands and house of Grant Walker, president of the Danvers Bleachery & Dye Works, after his death in 1920.

Flower Pilgrimage, Coch. Garden Club

COCHITUATE — The Cochituate Garden Club scheduled a Pilgrimage on May 10 through homes of various members, where appropriate flower arrangements were judged.

Mrs. Arthur Dudley was general chairman of this variation from the Club's usual Spring Flower Show, with Mrs. Louis Hornow and Mrs. John Davies as co-chairmen of the tea committee. Mrs. Frederick Whiteside was in charge of maps, Mrs. William Hall of publicity, with Mrs. Alexander Lizotte, Mrs. Kent Bulfinch and Mrs. Duane Haagensen as additional coordinators.

The homes visited in Cochituate were those of Mrs. Frederick S. Whiteside, 78 Rice Road; Mrs. Benjamin Johnson, Jr., 262 Cochituate Road; Mrs. Peter Wanecek, 215 Old Connecticut Path; Mrs. Ronald V. Sharpe, 6 Old Farm Road; Mrs. Arne Furst, 22 Fuller Road; Mrs. Howard C. Phillips, 37 Oak Knoll Road, North Natick, and Mrs. Arthur H. Dudley, 20 Mitchell Street.

Odd Fellows Will Send 2 to Camp

WAYLAND — At a recent meeting of Pequod Lodge of Odd Fellows, it was voted to clothe and send two children to Summer camp this year. This is part of the civic program started by the Grand Encampment of Odd Fellows last year.

Anyone who knows of a deserving Wayland child who would otherwise be unable to enjoy the facilities of a Summer camp is asked to get in touch with the Noble Grand, Louis A. Lloyd, Springhill Road, Wayland; the Vice-Grand, Gordon Littlehale, 70 Wellesley Street, Weston; or the Secretary, Earle W. Baldwin, 116 Higgins Road, Framingham.

Drumlin Farm Bird Walk on May 12

Local persons interested in seeing Drumlin Farm, the big Louise Ayer Hatheway bird sanctuary and school of conservation education on Route 117 in Lincoln, may participate in a bird and nature walk to be held there on Audubon Day, Saturday, May 12.

While visitors are welcome, they must register at the Administration Building. The walk starts at 8 a.m.

the
FLOWERS
that bloom in the spring, tra la —

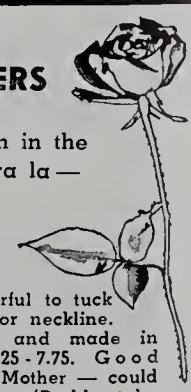

are wonderful to tuck in a belt or neckline. All sorts, and made in France, 1.25 - 7.75. Good things for Mother — could be a dress (Daddy take note!) or lovely blue or green enameled iron for cooking and serving, a lamp, sachet, scarf, jewelry, frame (with donor's picture in it), vase or crystal glasses, to suggest but a few, at

Bernice Caffrey

YOU'VE SEEN IT AT MOTORAMA NOW COME IN AND DRIVE IT YOURSELF
The Record-breaking 1956 Chevrolet
Always at your service
Howard Phillips Hank Henry
Norman Drennan Russ Hooker
COCHITUATE MOTORS
Jct. Routes 27 and 30 OL 3-7471
"Your Friendly Chevrolet Dealer for 18 years"

RED COACH
FARM MARKET
Open year 'round with a large variety of fresh fruits and vegetables from the country's best orchards and farms —
AT THE RIGHT PRICE!
8:30 A.M. to 7 P.M.
and Fridays 'til 9 P.M.

Post Road Liquors
O'Connell Brothers, Inc.
Imported and Domestic
WINE and LIQUOR
STATE ROAD EAST
WAYLAND, MASSACHUSETTS
Delivery Service EL 8-4300

JAMES T. TREFREY
Realtor
Boston Post Road
Wayland, Massachusetts
Telephones: ELmwood 8-7766
TWinbrook 4-1300

Snowball Telephone Campaign Here for June Arts Festival

WESTON — A telephone "snowball" campaign for membership to support the Boston Arts Festival, scheduled for June 9 to June 24 at the Public Garden in Boston, is now under way, with Mrs. James B. Greason, Jr. of 12 Conant Road, Weston, as captain for the Weston, Wayland, Lincoln and Concord region.

Among the telephone callers assisting Mrs. Greason are Mrs. Frederick Kalkey, South Grant Road, Lincoln; Mrs. Louis McMillan, Baker Avenue, Concord; Mrs. William Manice, Jr., 92 Orchard Avenue, Weston; Mrs. Thomas Cutler, 50 Meadowbrook Road, Weston; Mrs. Jerome Hunsaker, Seaverns Lane, Weston; Mrs. Gilbert Peakes, 315 Boston Post Road, Weston; Mrs. Benjamin S. Blake, Jr., 60 Park Road, Weston; Mrs. Albert Speare, Concord Road, Weston; Mrs. Albert Hunt, Boston Post Road, Weston, and Mrs. David G. Bernard, Tower Hill Road, Wayland.

WAYLAND — Final Junior-Senior High School PTA meeting of the year will be held May 21 at the school, with election of officers and talks by Coach Samuel Strickland and director of guidance Miss Jean T. Nelson. The discussion will be on college requirements and scholarship possibilities. Refreshments will be served at 7:30 by the Senior Class.

BUY U.S. SAVINGS BONDS

What will your savings do?

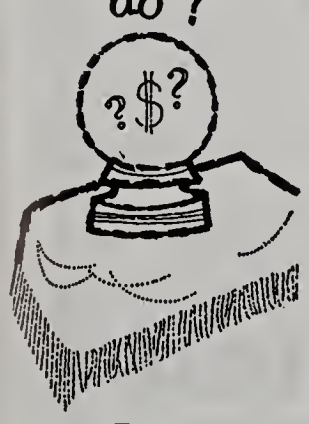

GROW... with our regular dividends

MUTUAL SAVINGS BANKS STABILITY OF MASSACHUSETTS

LATEST DIVIDEND 3%

WEST NEWTON SAVINGS BANK

1314 Washington Street
Newton

8th Annual Dance on the Green For Weston and Lincoln, June 2

Left to right, front row: Mrs. Alan McClennen, Chairman of Lincoln area; Mrs. James C. Cook, Mrs. Edwin U. Curtis, Mrs. Eben Wallace and Mrs. Pennell N. Aborn.

Back row: Mrs. Richard P. Berry, Mrs. Bryan E. Smith and Mrs. Frederick D. Bonner.

WESTON — Once again there will be dancing on the green in Weston on Saturday, June 2, at 8 o'clock. There will be fun for all, especially with Charlie Baldwin, who will be the caller.

The Women's Community League of Weston sponsors the dance for the benefit of scholarships for Weston and Lincoln high school students and for Community services. For the first time, Lincoln is being included in this yearly event and it is hoped Lincoln residents will share in the fun. It is the eighth annual dance on the green to be held in front of the Town Hall. People are asked to get their groups together and come for an evening of entertainment. Everyone is welcome.

Tuesday, May 1, a meeting was held at the home of Mrs. Bryan Smith, Byron Road, chairman of the committee. She is assisted by co-chairman Mrs. Richard P. Berry. Mrs. Edwin U. Curtis is in charge of posters. The ticket chairmen are Mrs. Frederick D. Bonner, Mrs. Pennell N. Aborn and Mrs. Eben Wallace. Mrs. Alan McClennen is chairman of the Lincoln area. Mrs. James C. Cook is in charge of publicity. The district chairmen are Mrs. M. Thomas Stantial, Mrs. Leander F. Rafuse, Miss Elizabeth McAuliff, Mrs. Robert A. Stauffer, Mrs. John G. Hutcheson, Mrs. Henry M. Merrill, Jr. Mrs. Alden Henderson, Mrs. Martin Marshall, Mrs. Everett Shekleton, Mrs. David Perry, Mrs. Chester Graves.

Mrs. George M. Herrick, Mrs. William Bartel, Mrs. Raymond Clapp, Mrs. John P. Larkin, Mrs. William N. Bogle, Mrs. Frank Stevens, Mrs. James L. Whittenberger and Mrs. Robert V. Huston.

Mrs. Sumner Is Chairman

WAYLAND — Mrs. William H. Sumner of Shaw Drive has been appointed chairman for the 1956 Mental Health Campaign in Wayland, it has been announced. The Massachusetts Association for Mental Health is seeking $230,000 in the Commonwealth.

Weston Pre-School Salk Shots, May 12

WESTON — The clinic for the first inoculations of pre-school children against polio will be held at The Country School, Medical Room, School Street, Weston, on Saturday morning, May 12, 1956.

In order to give the quickest and best possible service we are requesting that parents bring their children to the clinic according to the following alphabetical schedule:

A-M (inclusive) — 9:00 a.m.
N-Z (inclusive) — 10:00 a.m.

Please bring card you receive through the mail with you to the clinic.

David Moxon,
Health Officer
Weston Board of Health

Weston Garden Tour
Change of Schedule

Hostesses for the Garden Tour from 2:30 to 4:30 p.m. on May 14, under the sponsorship of the Garden Interest Group of the Women's Community League, will be Mrs. Edmund H. White, 26 Columbine Road; Mrs. Albert R. Stedfast, 80 Dean Road; Mrs. Frank M. Lewis, 200 Boston Post Road; Mrs. David M. Kellogg, 177 Boston Post Road; and Mrs. Henry M. Merrill, 215 Boston Post Road.

The garden of Mrs. George N. Chamberlain, Jr., originally scheduled to be included in the Tour, will not be open to visitors.

Weston Hobby Show To Be Held May 26

WESTON — The annual Pet and Hobby Show for all children in the Weston Schools will be held in the First Parish hall between 2 and 4 p.m., May 26. Door prizes will be a girl's bicycle and a boy's bicycle.

Ribbons will be awarded for outstanding hobbies displayed and awards will be given for all pets.

The rules are on entry forms which may be obtained at the schools and at the Children's Room of the Library.

SAVE TIME!
Consult the Directory

Only a few merchants in America sell such FINE TEA

Right here in Weston are pure district teas mailed to connoisseurs throughout the world.

THE TEA HOUSE
502 Post Road, Weston, Mass.

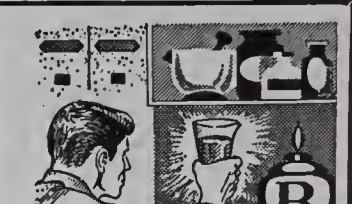

Storekeeper of Health

As pharmacists, we are charged with the responsibility for the safekeeping of prescription drugs and other medicinals bearing directly upon the health and well-being of the community. We are, in effect, Storekeepers of Health and to perform our specialized and particular service to physicians and their patients, we have made our pharmacy a storehouse of health goods of every description. We can supply instantly whatever your doctor prescribes or recommends for you.

WESTON PHARMACY
The Rexall Store
F. WARREN EATON, REG. PHARM.
TEL. TW 4-3875 397 BOSTON POST RD.
WESTON

Laura Stevens
Town and Country
Clothes for all occasions
Gifts for Mother's Day
63 Central Street, Wellesley

Fur Work
TWinbrook 4-2696
COLONIAL FURRIERS
413 Boston Post Road
Weston Center

GEORGE SHEPARD
BOSTON POST ROAD
WAYLAND, MASS.
Mobilgas Mobiloil
Recharging Accessories
Batteries
RENTALS MOBILUBRICATION
EL 8-2291

BOOKS
THE VILLAGE BOOK STALL
494 Boston Post Road
Weston

Wayside Package Store
Sudbury
Hilltop 3-2461
Excellent Choice of Select Imported Liquors, Wines and Beers
P.S. We'll gladly deliver

PATTI BROS.
504 MAIN ST., WALTHAM
TW 3-3968
Specializing in Lamp Remounting and Vase Mounting
The Finest in Lamps and Lamp Shades

DICK'S FIX-IT SHOP
16 Graybirch Lane, Wayland
We Fix Anything
BICYCLE REPAIRS
Lawn Furniture and Book Cases Made to Order
Pick-up and Delivery
Call EL 8-4369

Some people need only ONE telephone . . . but what about YOU?

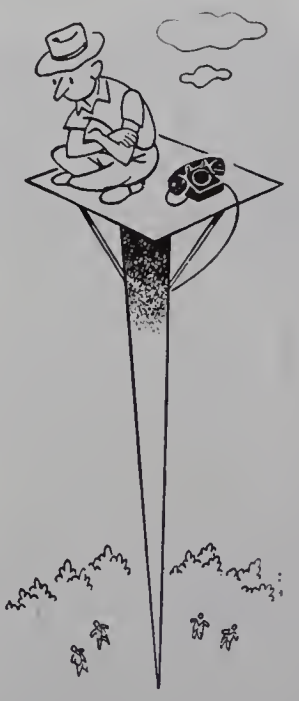

You're not a flagpole sitter. Sometimes you probably wish you were, after an exhausting day climbing stairs every time the phone rings. Save time, save steps, save *yourself.*

An extension telephone in the bedroom, the kitchen or the laundry means so much—yet costs so little. Only $1.25 or less per month plus tax and one-time initial charge.

Also available in 8 decorator colors. Call the Telephone Business Office today.

NEW ENGLAND TELEPHONE AND TELEGRAPH COMPANY

SPRING IS HERE Visit Our "GARDEN and TOOL SHOP"

F-R-E-E
(when presented with this card)
3 pkgs. garden seeds (your choice)

B. L. OGILVIE & SONS, Inc.
39 WARREN AVENUE WESTON, MASS.

Briquettes, Brooms, Carts, Charcoal, Charcoal Lighter, Cultivators, Fertilizers, Fert. Spreaders, Flagstone, Garbage Receivers, Garden Wire, Gloves, Grass Barrier, Hoes, Hose (plastic), Hose (rubber), Hose Racks, Incinerators, Insecticides, Knee Pads, Lawn Mowers, Lawn Rollers, Lawn Spreaders, Limestone, Peatmoss, Plant Labels, Plant Stakes, Pruners, Pruning saws, Rakes (all types), Seeds - lawn, grass, garden, Sprayers, Sprinklers, Tampers, Tools (all types), Trellises, Turf edgers, Twine, Watering pots, Wheelbarrows

Aerators
Fert. Spreaders

Rentals

Lawn Rollers
Sod Tampers

National Honor Society Inducts New Members

WAYLAND — Seven Junior members of the National Honor Society were inducted into membership at exercises at the school assembly on May 3 and at another ceremony held that evening with dinner at Red Coach Grill. Seventy-five relatives and friends attended the evening exercises.

Headmaster William M. Griffin, Mrs. Ann B. Shields and Miss Jean T. Nelson of the High School faculty took part. Superintendent of schools Edward J. Anderson and Mrs. Anderson attended, as did Selectman Thomas F. Linnehan and Mrs. Linnehan and School Committeeman William A. Waldron.

New members inducted were George Richardson, John Lynch, Sandra Simoni, Dorothy Campbell, Dorothy Boesenberg, Vivienne Thomas and Nicholas Willard.

Seniors inducted were: Carol Archer, Marilyn Heizman and John MacKeen. Other seniors participating were Kathleen Andrews, Eileen Bresse, Rita Brosseau, Mary Jane Fabisak, Agnes Houston, Carolyn LeDrew, Joan Lizotte and Judy Simoni.

Weston High Notes

The Carl T. Rhoades Chapter of the National Honor Society at the Weston High School welcomed to its ranks eight new members of the junior and senior classes. The ceremony took place on Wednesday, April 11, at 1:30 p.m. in the High School gymnasium, and was followed by a reception in the Art Room for new members, their parents, invited guests and the faculty. This marks Weston's second year in this society, whose elected members must be outstanding in scholarship during their high school years, and must in the opinion of the faculty show to a high degree the qualities of leadership, service and character.

Mr. Julius H. Mueller, Principal, opened the program. Daniel Bump, Master of Ceremonies, led the salute to the flag and the scripture reading and prayer, after which five present members read interpretations concerning the history and meaning of the National Honor Society.

Craig Jameson recounted the history of this society in America. Marporie Benedict spoke of the meaning and significance of scholarship. Blake Foster defined leadership. Judith Wetzel explained service, and Marian Larkin gave an interpretation of the word, character.

Mrs. Theresa Zamprogno, sponsor for the group, led the National Honor Society pledge, and Mr. Mueller presented the certificates. Dr. Anthony G. L. Brackett, superintendent of schools, addressed the assembly, and the orchestra under the direction of Mr. Wendell B. Phillips, played two selections from the "Ballet Parisien" by Offenbach.

New Honor Society seniors are Owen Connolly, Barbara Rushforth and Thomas Malamud. Juniors are Walery Chodsky, Harry Crawford, Blythe Page, Charles Phillips and Frances Tyng. Provisionary members from the sophomore class are Marla Buerger, Kimball Cummings, Vincent Hoagland, Alison Hower, Henry Lehne, Joshua Lombard, Nina Marchetti, Carl Rydell and Deborah Williams.

Six student Council members served as ushers, and refreshments at the reception were prepared by the ninth grade foods class under the direction of Miss Elizabeth P. Cobb.

Garden Club Sale

WAYLAND — The Wayland Garden Club will hold its annual Perennial and Food Sale from 10 to 2 on Saturday, May 19, at the First Parish Green. A variety of well started sturdy plants will be available as well as home made dishes of all kinds.

Mrs. William Hodgkinson is chairman, assisted by Mrs. Arthur Kimball, Mrs. Charles Jameson, Mrs. Frederick Heinrich, Mrs. Will Ryder and Mrs. John Sibley.

Ceremonies Held By Honor Society

WAYLAND — For the first time members of the Junior High School were inducted into the National Junior Honor Society at ceremonies on May 4. Names of the new members announced by Kathleen Andrews, secretary, were:

7th Grade: Lawrence Bailey, Charles Cook, Clare Gregory, Mary Beth Hibbits, John Howard, Randy Johnson, Florence Joy Kerr, Judith Moss, Anne Pearson, John Perodeau, Barbara Quackenbos.

8th Grade: Donna Atkins, Judith Bigwood, Michael Burke, Lynda Jane Clausen, Harriet Colby, Martha Drinkwater, Susan Ferguson, Deborah Hill, Linda Moyer, Dorothy Ong, Lucinda Parker, Marcia Sandford, Martha Seley, Carol Schultz, James Sullivan, Marsha Tashjian, Judy White, Karen Smith.

Eileen Bresse, president, gave the address of welcome, Mary Jane Fabisak stated the purpose of the Society. Others participating were Joan Lizotte, Rita Brosseau, Barbara Roche, Agnes Houston, Judith Simoni, and Carolyn L. Drew.

Presentation of cards and pins was made by W. M. Griffin, principal, and Mrs. Ann B. Shields, sponsor.

The Wayland Unitarian Church was built in 1815.

A. L. Auxiliary 133 Wants Girls for Dance at Bedford

COCHITUATE — Charles W. Alward Post Auxiliary 133, American Legion, met April 16 and made plans to attend Middlesex County Council in Wakefield on May 12.

Natick Auxiliary of the Edward P. Clarke Post 107 will join on May 14 for a dance at Bedford Hospital. Hostesses 18 years old or older are needed for the party, and are asked to get in tounch with Sally Potvin, chairman. Buses will leave Legion Hall at 6:45 p.m.

Suzanne Leavitt is chairman of Girls State chairman. Any Junior girl from Wayland High is eligible.

Forest and Trail Walks, May 12, 13

WESTON — The Forest and Trail Association is holding a walk on Sunday, May 13, through the Town Forest and Ash Street area.

The walkers will meet at Wellesley Street and South Avenue at 3 p.m. After visiting the Highland Street Town forest, they will go by a new route to the home of the leader, Mr. Eben Wallace. An invitation to tea is extended by the Wallaces to all walkers.

In addition, the Association will hold an Audubon Bird Walk on Saturday, May 12, under the leadership of Mrs. Charles L. (Charlotte) Smith. Meet at Warren Avenue and Gunclub Lane at 8:30 a.m.

open wednesday and friday nights until 9:30 . . . other days 9:30 to 5:30

Grover Cronin

WALTHAM, MASSACHUSETTS
four acres of free parking

1955 winner Miss Patricia Bourque with left, Miss Jackie Landry; right, Miss Aspasia Halkopoulos (Bathing Suit Design Contest Winner).

Win
A 2-DAY TRIP
TO NEW YORK
for Two!

Enter
the Grover Cronin
Miss Charm Contest

Rules:

1. Applicant must be between the ages of 16 and 18 and a member of an accredited high school.
2. Applicant will be requested to be present at a private semi-final judging.
3. Contestants will be judged on grades, activities, femininity and poise, by a board of prominent "Fathers."
4. The final judging in June will be public.
5. Semi finalists receive a famous name bathing suit **FREE.**

Send this coupon to "Miss Charm," Grover Cronin, Waltham, or bring it to the Sport Shop, 2nd Floor.

I am entering my name as an applicant for the Miss Charm Contest.

Name (Please Print) .....

Street and No. .....

City or Town ..... Tel. No. .....

School ..... Grade .....

Age ..... Height ..... Weight ..... Dress Size .....

Optional: Enclose snapshot (which cannot be returned)

Salvation Army to Start Drive May 14

WESTON — Volunteer workers will conduct a residential "good neighbor" canvass on behalf of the Salvation Army beginning Monday, May 14. Mrs. John N. Garabedian of 27 Ledge Wood Road is chairman this year and is being assisted by Mrs. Ray E. Palmer, residential chairman, Mrs. Alan Winsor and Mrs. Arra S. Avakian, co-chairmen, and Richard F. Lincoln, Jr., treasurer.

Captains for each area include Mrs. Charles B. Cutter, Mrs. Robert McCarter, Mrs. Alvin S. Whitmore, Mrs. Anne R. Sidebotham, Mrs. Edwin A. Curtis, Mrs. Burton A. Bromfield, Mrs. John W. Zorn, Mrs. Stoddard Jenney, Mrs. Gerald R. DeNapoli, Mrs. Del MacLellan, Mrs. Allen Green, Mrs. John J. Murphy, Mrs. Roland H. Schuerhoff, Mrs. Campbell Searle, Mrs. F. Steeves Fulton, Mrs. Henry Brosseau, Mrs. T. Bruce Chisholm, and Mrs. John Crawford.

Twenty percent of contributions are used for Weston needs. The School nurse, welfare agent and members of the clergy usually make recommendations about needy cases. Help is usually given in the form of glasses, shoes, clothing, prescriptions, fuel and out-patient cases.

Annual Meeting of Weston PTA, May 16

WESTON — The annual meeting of the Weston Parent Teachers Association will be held Wednesday, May 16, 1956, in the High School Gymnasium at 7:30 p.m.

A very enlightening and entertaining evening has been planned by the children in the Elementary and Country Schools under the guidance of Miss Alice M. Olliff, art director. They have, through cooperative effort, prepared an exhibition to be on display throughout the evening. The theme of this exhibition is "Storyland."

In addition, a group of 60 children from Grades 4, 5 and 6 will participate in a program of art activities. This will convey to the parents the many types of art activities which are carried on in the classroom both in individual situations and also in learning how to share responsibilities and work together in small or large groups.

The customary 8 o'clock meeting time has been advanced to 7:30 p.m. to provide adequate time for the Art Program.

Because this is our final meeting of the school year there will also be election of officers.

Kindergarten Registration

Registration for 1956-1957 Weston kindergarten classes will be on Thursday, May 24, between the hours of 8 a.m. and 4 p.m. at the Case House, 69 Wellesley Street. It is suggested that each mother bring her child with her. Also, please bring his birth certificate and certificate of vaccination.

All children who will be 5 years of age on or before January 1, 1957, are eligible to register for kindergarten. Children who will become 5 years of age between November 1, 1956 and January 1, 1957, and who are registered, will be admitted in September, 1956, on a trial basis, provided there is room for them.

Because of kindergarten registration on May 24, at the Case House, there will be no school for regular kindergarten classes on that day.

Mother's Club Drawing

COCHITUATE — Mrs. Nellie Robinson of Medfield won the drawing for a food basket, held April 21 at the home of Mrs. Allen Havell, Saxonville, who is president of the Cochituate Mother's Club. The drawing was for the annual scholarship given to a Wayland High High School student.

The Club had a theatre party scheduled for May 2.

John MacKeen Wins $50 U. N. Prize

WAYLAND — John C. MacKeen, a senior at Wayland High, has won second prize for the Commonwealth of Massachusetts in the annual United Nations High School contest, formerly the League of Nations contest, now in its 30th year.

John C. MacKeen

Gov. Christian A. Herter will give John his prize of $50 at a presentation ceremony at the State House on May 18.

John is the son of Mr. and Mrs. Lawrence MacKeen of 4 West Commonwealth Road, Cochituate. He will go to Northeastern in September to study electrical engineering.

Baseball Schedules

WESTON HIGH SCHOOL

May 10	Weston	at Maynard
May 14	Weston	at Ashland
*May 17	Bedford	at Weston
*May 21	Weston	at Sudbury
May 24	Ashland	at Weston
May 28	Newton J.V.	at Weston
*May 31	Weston	at Wayland

All games start at 3:15 p.m.

WAYLAND HIGH SCHOOL

*May 10	Wayland	at Sudbury
May 15	Ashland	at Wayland
May 17	Newton J.V.	at Wayland
*May 21	Wayland	at Bedford
*May 24	Sudbury	at Wayland
May 25	Wayland	at Maynard
*May 31	Weston	at Wayland

* — indicates a Dual County League Game.

Weston 13, Wayland 6

Weston sewed the victory up early making 10 runs in the first inning and adding 3 more in the second. From then on Senovy was in charge. Wayland got five runs off Bill Howell in the sixth but it was too little, too late. Tom Healey had a home run and Ken Healey and Harding had doubles for Weston. Johnny Thorburn had 2 doubles and Nick Willard 1 for Wayland.

WESTON

Name pos.	ab	r	h	po	a	e
R. Howell lf	3	3	1	0	0	0
Jones lf	1	0	0	2	1	0
K. Healey cf, p	4	2	2	0	0	0
Pollock cf	0	0	0	0	0	0
T. Healey 3b	3	1	2	0	0	1
B. Healey ss	4	0	0	2	1	1
D. Cahill c	2	2	1	2	0	1
Maguire 1b	1	0	0	2	0	0
Connolly rf	3	1	1	1	0	0
Donaldson rf	1	0	0	0	0	0
Harding 2b	3	2	1	1	2	0
Floyd 2b	1	0	0	0	0	0
Robbins p	3	1	1	0	0	0
W. Howell p	0	0	0	0	0	0

WAYLAND

Name pos.	ab	r	h	po	a	e
Irwin 2b	3	0	0	1	0	0
Warsky lf, rf	2	2	0	1	0	1
Page cf, p	4	0	0	1	0	0
Bradley c	3	1	1	9	0	1
Willard ss	3	1	2	1	2	1
Senory p, cf	2	1	0	2	1	0
Richardson 1b	3	1	1	2	0	1
LeBlanc 3b	1	0	0	0	0	2
Sleeper 3b	0	0	0	0	0	0
Lynch lf	3	0	0	1	0	0
Thorburn rf	2	0	2	1	0	1
Mackeen lf	1	0	0	0	0	0

Two Garden Clubs Will Sponsor Flower Show at Jones House

WESTON—Plans for the Spring Flower Show at the Jones House on May 18 from 2 to 9 p.m., sponsored by the Weston Garden Club, whose president is Mrs. Merton E. Williams, and the Country Garden Club of Weston, whose president is Mrs. John R. Perry, Jr., are now in their final stages.

Not only are members of both Garden Clubs to participate, but the Weston Forest and Trail Association will have a conservation exhibit, the Massachusetts Audubon will show an educational exhibit, the Weston Brownies and Girl Scouts will enter the children's exhibit, the Norumbega Nurseries will have a professional exhibit, and there will be a men's horticultural exhibit.

The theme of the show is historical, and the clubs are competing for a national award, the Red, White and Blue Rosette offered by the Garden Club Federation.

Mrs. James T. Mountz and Mrs. Walter Raleigh are the general chairmen. The secretaries are Mrs. J. Kenneth Bennett and Mrs. Ridgley Shepherd, and the treasurers are Mrs. M. Kirkbride Patterson and Mrs. B. Howard Spicker. Mrs. Charles G. Ball and Mrs. Sheldon Summers are in charge of entries, while placement is under the direction of Mrs. J. Manton Bradley and Mrs. Lewis Mustard, III.

Horticulture will be supervised by Mrs. Donald Wyman and Mrs. Ransom U. Rowe, and the staging of horticulture is being planned by Mrs. Karl Adams, Jr. and Mrs. Charles H. Ford. Mrs. Howard M. Forbes and Mrs. Edward B. Hubbard have invited the judges. The printing has been done by Mrs. Warren T. Bryant and Mrs. Harry C. Crawford, Jr.

5 Year Guarantee Garment Moth Proofing
TWinbrook 4-2696
COLONIAL TAILORS
Weston Center

"Yes, I made the floor wax test and found 'Beacon Wax' gives the brightest, best gloss. It's the best wax buy!"

BOWKER LINOLEUM COMPANY
A FORMICA CENTER
FORMICA
VINYL PLASTIC
FLOOR TILE
PLASTIC WALL TILE
INLAID LINOLEUM
METAL TRIM
16 WASHINGTON STREET
WELLESLEY HILLS
— in Lower Falls Section —
TELEPHONE
WEllesley 5-0665

WINDOW CLEANING
COMPLETE STORM AND SCREEN SERVICE
LA 7-8271 LA 7-6194

COME ONE — — — COME ALL
SPRING AUCTION
June 9, 1956 — 10:00 A.M.
BARTHOLOMEW'S BARN
Sherman Bridge Road, Wayland, Mass.
CATERER IN ATTENDANCE
Sponsored by "GREEN THUMB" GARDEN CLUB
In case of rain, sale will be held the following Saturday, June 16.

Colonial Furriers
TWinbrook 4-2696
413 Boston Post Road
Weston Center

We Hate to Brag

Our Values are Best!
Our Prices are Lower!
Our Quality is Better!
Our Courtesy Excells!
Our Cleanliness is Tops!

We invite you to try shopping at the friendly Triple "A" market. We believe you can save money and be better satisfied.
Triple "A" SUPER MARKET OF WESTON

Barb's Gift Shop
Fine Selection of Gifts and Greeting Cards for Mother's Day
452 Boston Post Rd. Weston

SPORTING GOODS
TENNIS RACKETS RESTRUNG
Complete Sporting Equipment
BUCCANEER OUTBOARD MOTORS
at the HOUSE of SPORTS
831 MAIN STREET, WALTHAM
Open Wed., Thurs., Fri., until 9 P.M. — TW 4-0530

Open Monday Nights until 8 P.M.

Plan to open your account and save regularly each Monday night at Waltham Federal. Liberal dividends for your savings — currently at the rate of 3% per year. Each account insured to $10,000 by the Federal Savings and Loan Insurance Corporation, an agency of the United States Government. Choice of 3 convenient plans. Postage paid both ways.

FREE GIFT FOR OPENING NEW ACCOUNT OF $10 OR MORE

WALTHAM FEDERAL SAVINGS AND LOAN ASSOCIATION
716 Main Street, Waltham
Founded 1880
TWinbrook 3-1000
HOURS OPEN MONDAYS 9 A.M. to 8 P.M.
TUESDAYS through FRIDAYS 9 A.M. to 3 P.M.

H. B. KNOWLES Inc. . . . for "Johnny-on-the-Spot" SERVICE!
ROUTE 126, SOUTH LINCOLN
TELEPHONE CLearwater 9-8223 — DAY OR NIGHT

BUDGET SERVICE PLAN

24 Hour Oil Burner Service
BY OUR OWN TRAINED SERVICEMEN
(On Call 24 Hours a Day — 12 Months a Year!)

FREE! Oil Burner Efficiency Test!
Learn if your present unit is yielding a correct ratio of heat for the amount of fuel consumed.

ESSO HEATING OILS
Automatic Degree Day Deliveries by our fleet of modern tank trucks

Elementary Pupils Get the News About Glaciers, Cheese Making and Life on the Congo

School Page Editors
Mrs. Doris Salak
Mrs. Mary Reynolds
Miss Patricia Dalton

Fifth Graders Had Fascinating Week At Camp Sargent

The fifth grade pupils from the Cochituate, Center and Happy Hollow Schools returned from their week at Camp Sargent in Peterboro, New Hampshire with a better working knowledge of what is meant by erosion, watersheds, glacial dumps and the way in which the earth's surface is constantly changing.

The theme of the work for the entire week was the way in which man and natural changes affect the earth. After a discussion period in the main dining room each day, all classes separated into work groups and went on field trips to find and study the effects of beavers on lakes, glacial dumps and changes in the Monadnock region and to study plant pioneers and how they help in changing the face of the earth.

The children visited an old run-down farm and saw how man lived a century or more ago. Of interest were the areas showing the selective and clear cutting of the native forests. One of the highlights of the trip was a visit from an astronomer, Mr. Spence, from Reading, Massachusetts, who showed the children, through the magic of the slide projector, the galaxies, nebulae, planets and groupings of the stars as seen through the far-seeing eye of the Palomar Observatory.

The children sat spellbound, and, due to the full cooperation of the evening weather, went out after the lecture to see some of the planets and brightest stars and to do some constellation work.

In spite of three feet of snow which was very hard packed, the children were able to plan and carry out a mid-day cook-out.

To most of the children, the study of one of the spillways which is a flood control unit for the Merrimack River Valley was a most exciting experience. From morning classes and field trips they learned about watersheds, surface run-off and water tables. They then went out in the field to see each of these taking place and to study various types of soil erosions.

A full schedule, good weather and the comradeship of evenings of square dances and campfires gave to each student a full store of pleasant memories and worthwhile and enjoyable experiences.

Here's How They Made Some Cheese

Do you know how to make cottage cheese? The third graders in Miss Keane's room at the Cochituate School can tell you how. They can also tell you that making cheese is not only easy but fun.

The children began their experiment by souring two quarts of milk. The mixture was warmed before it was placed in a cheesecloth bag, to allow the liquid to run out. When just the solid matter was left in the bag, sweet cream and salt were added to taste and the group discovered they had delicious cottage cheese.

The next day the third graders wrote up the experiment in their science experiment folders, and decided to study about other foods which can be made from milk.

Life on the Congo Studied by Grade 4

The Social Studies Program in Grade 4 revolves around life in other lands, in contrast to life in our own country.

Mrs. Mary Neal's class in the Cochituate School has finished a unit on Life along the Congo River. Each boy and girl chose one of the following topics to study: people, homes, industries, plants, animals, transportation, history, clothing, food, trade, cities, climate, religion. They teamed up with one or more friends to work on the project with them.

At the end of a two-week period each group presented its report to the class and showed illustrations they had made to accompany it. Besides the reports, many took part in the construction of a Congo village. Nearly all the children made a map of Africa, putting in the Congo River and some of the important cities along the river. This map will also be used in their study of the Sahara Desert and Nile River Valley.

Mrs. Neal said children doing outstanding work on the Congo Project included Emily Rizzo, Barbara Kane, Nellie Revell, Donna Marston, Linda Baker, Agnes McCann, Linda Wirick, Anne Tourville, Shanna O'Grady, Diane McSherry, Jack Larkin, Dexter Nelson, Charles Henderson, Barbara Story and Janet O'Leary.

Food Study Started By Appleseed Story

The story of Johnny Appleseed started Miss Jacqueline Durbin's special class on a study of foods and their importance to health. They tried to find as many kinds of apples as possible and then had an "apple party." They talked about the way apples grow, the way they are harvested and the many ways they are used in cooking. Some of the girls collected recipes.

The study of apples led to an interest in other fruits, vegetables, meat and dairy products. The children had many questions about where food comes from, how it grows and how it gets to the grocery store. The older boys and girls looked up information and reported to the class.

Evelyn Wheelock gave an excellent report on apples. Betty McNeill found out that bananas are called "upside-down" fruit and grow in hot countries. Joan Morrell was surprised to learn that a cow has four stomachs. John Holmes reported that there are Holstein, Jersey and Guernsey cows.

The monthly assembly at Happy Hollow School Auditorium was conducted by the first grade of Miss Katherine Barron and Miss Pauline Natale's second grade. Following the Bible reading, Lord's Prayer and salute to the flag Miss Natale's class sang appropriate songs and Miss Barron's class recited the poem "The Little Plant."

When phoning for fire assistance, please give your street and number first, then your name.

Cochituate Pupils Perform for PTA

On April 24, a "Gymnasia" was presented to 500 members and friends of the Cochituate School P.T.A.

Representative children from the first, third, and fifth grades demonstrated their skill in ball-handling, coordination activities, rhythmics, dancing, tumbling, stunts and various games.

Miss Marjorie Ball, physical education specialist, directed the program and described to the audience the physical development of the children from grade to grade.

The children displayed a zeal and precision in their demonstrations that made for a delightful and enjoyable evening while leaving an impression of the true value of such a physical education program.

The evening was made even more enjoyable when the sixth grade Glee Club presented a program of songs in two and three part harmony under the direction of Mrs. Pauline Radford, vocal music specialist and Mr. Walter Doucette, sixth grade teacher.

At the conclusion of the program, the children were offered refreshments by the P.T.A. and then departed happily.

TWO CONVENIENT OFFICES
MAIN OFFICE — 34 MAIN STREET
Hours — Monday thru Friday 9 a.m. to 3 p.m.
Friday evening 6 p.m. to 8 p.m.
BRANCH OFFICE—WORCESTER TURNPIKE AT WETHERSFIELD ROAD
Hours — Monday thru Friday 10 a.m. to 5 p.m.
Friday evening 6 p.m. to 8 p.m.
Complete Banking Service, Drive-up Window and Parking at this Office
NATICK TRUST COMPANY
Member Federal Deposit Insurance Corporation

DAY CAMP
(Pine Acres)
at the
Cambridge School - Weston
Boys and Girls — 4-12
Complete Activity Program
Expert Staff
Transportation Provided
OPENS — JULY 2nd
DIR CHARLES LAW
TWinbrook 4-4273

Johnson's Pharmacy
B. W. JOHNSON, JR.
Reg. Pharm.
Main Street Cochituate
OL 3-7352
After Store Hours Call OL 3-3274

Nickerson & Hills
PAINTS ART SUPPLIES WALLPAPERS
WINDOW SHADES VENETIAN BLINDS
TRAVERSE RODS
917 Main Street TWinbrook 4-1952 Waltham 54

LESLIE T. HASKINS, Inc.
Oldsmobile — Rocket Headquarters
for Weston, Wayland and Wellesley
Try us for a Used Car Buy!
467-469 WASHINGTON STREET
WELLESLEY 81, MASS.
WE 5-4850 WE 5-4851

SUDBURY RADIO and TELEVISION
SALES AND SERVICE
Repairs to All Makes RADIOS — TELEVISION — RECORD PLAYERS
TV Antennas Installed or Serviced
Complete Line of Portable Radio Batteries
Boston Post Road, So. Sudbury Hilltop 3-2626

L. DAVENPORT BOYD
REALTOR ... Weston
BY THE TOWN HOUSE
21 years of service to Wayland & Weston
TW 3-4500
"I would have our . . . dwelling-houses built to last, and built to be lovely; as rich and full of pleasantness, as may be within and without; with such differences as might suit and express each man's character and occupation, and partly his history." — Ruskin

Gifts & Greetings
for You — through
WELCOME WAGON
from Your Friendly
Business Neighbors
and Civic and
Social Welfare Leaders
MRS. ALLEN REED
TW 3-8780
MRS. RICHARD A. HOWARD
OL 3-2635

Special Purpose Loans
$350 to $1,500
Prompt, Confidential Service
Cash in 12 Hours
- Loans to home sellers. No monthly payments; repay after you sell
- Loans to heirs and persons awaiting settlement of estates. No monthly payments; repay after estate is settled
- Loans on automobiles, flexible payment plan
- Temporary second mortgages to home owners

COCHITUATE-WAYLAND LOAN COMPANY
ROUTE 30, COCHITUATE, MASS
OL 3-3181

Colonial Cleaners
TWinbrook 4-2696
413 Boston Post Road
Weston Center

Lobster Haven
JOHN L. CASSIDY, Prop.
Boston Post Road, Wayland, Mass.
EL 8-4848
Sea Food a Specialty
Steaks — Chops
"Where Quality Reigns"
Choice Liquors
Special Noon Luncheons

MacRae Furniture
Early American PINE MAPLE CHERRY Colonial
Open Monday through Friday 9 A.M. to 9 P.M., Saturday 9 to 6
BOSTON POST ROAD SOUTH SUDBURY HI 3-6449

NEWTON-WALTHAM BANK and Trust Company
Serving
NEWTON • WALTHAM • WAYLAND • WESTON
AND SURROUNDING COMMUNITIES
Twice as Convenient!
NEWTON-WALTHAM BANK and Trust Company
Serving
NEWTON • WALTHAM • WAYLAND • WESTON
AND SURROUNDING COMMUNITIES
WAYLAND
74 Main Street, Cochituate
WESTON
458 Boston Post Road
Hours: 8 A.M. to 2 P.M., Monday through Friday

WESTON HIGH NOTES

A number of the faculty members of the Weston Schools attended the Regional Conference on Instruction that took place at the Statler Hotel on April 18 through 21. This conference was sponsored by the National Education Association in cooperation with state and local educational groups, and covered every aspect of instruction. Mr. Julius H. Mueller, Principal of the High School, was a member of the panel which presented and discussed the question. "What instructional methods seen best for achieving our educational objectives?"

On Thursday afternoon the "Experience sharing groups" began, where in groups of teachers, expert in their fields, posed problems, raised questions and shared experiences. The same groups met similarly on Friday and Saturday, at which time they attempted to draw some conclusions and offer some answers to these questions. Mr. Thomas McFarlin, Principal of the Elementary Schools, led the group that probed the problem, "Ways to reduce delinquency"; Miss Lucy Tinker of the elementary school, participated in the discussion on "Teaching handwriting." Dr. Anthony C. L. Brackett, Superintendent of Schools, was a consultant in the group, "Helping the emotionally disturbed student." On Friday morning Mr. Wallace W. Sawyer, Chairman of the Science Department, was a panelist of a section discussion considering science and mathematics in today's junior and senior high schools.

The Weston Post of the American Legion Auxiliary has selected Frances Tyng of the Junior class to attend Girls State for one week in June at the Bridgewater State Teachers College. Such a selection is a distinct honor, and carries with it the opportunity to spend a full week with many other girls from Massachusetts in a program of learning and recreation. Participation in "Government in action" with an opportunity to "see how the wheels of government revolve in a democracy" is the main purpose of the program, and it is intended to foster leadership and usefulness in citizenship. Iris Hubbard, also a junior, has been chosen as alternate delegate.

Davis Hess, who graduated from Weston High in '54, is a member of the crew at Princeton University, according to a notice received from the college.

Mr. John W. Zorn's new one-act play, "The Three Brothers," will be published by the Ivan Bloom Hardin Co. this Spring. Mr. Zorn is Chairman of the English Department, and this will be the third play he has had published in the past two years.

APRIL 28, the day the temperature hit 80, there were still patches of snow to be seen on the north side of the Mainstone Farm woods and along the Post Road bypass in Weston.

Carol Lindbohm, Fred Tassinari And Paul Senory Win the Prizes

Wayland High award winners try on their new jackets. Left to right, Paul Senory, Carol Lindbohm and Fred Tassinari.

WAYLAND — Fred Tassinari was given the trophy for being best athlete and Paul Senory and Carol Lindbohm were given the Babe Ruth Good Sportsmanship awards at the annual dinner of the Wayland High Association, held April 28 at the Wayland High School gym with more than 250 boys, girls, guests, parents and friends on hand.

Jackets were given to 28 senior boys and girls and to Eva Krummel, a junior from Austria who won't be here next year.

Thanks largely to a house-to-house canvass made by the boys and girls, the affair was so successful financially that the Association was able to buy 30 parkas for the football team.

Among the guests was Austin S. Hale of Weston, friend of all local athletes, who was given a big hand when he was introduced. Another Weston guest was Frank Woods who re-presented the V.F.W. trophy to Wayland for winning the Wayland-Weston football game last November. He said he was sorry to be there, and that it was too bad more Wayland football players hadn't graduated. Co-captains Fred Tassirari and Ralph Marotte accepted the trophy for Wayland.

Officers of the Association are Russell T. Kerr, president; G. P. Richardson, vice president; Dominic Anzivino, secretary, and Harold Ward, treasurer. Master of ceremonies was Arnold B. Bradley. Presentations of letters and certificates was made by the coaches, Samuel P. Stickland, Ralph Salvati, Mrs. Elsie T. Fredrickson, William Frary and Ed Barry.

Senior girls who received jackets, presented by Mr. Kerr, were Kathleen Andrews, Carol Archer, Eileen Bresse, Rita Brosseau, Carol Dyer, Marilyn Dusseault, Mary Jane Fabisak, Carole Haugh, Marilyn Heizmann, Agnes Houston, Carolyn LeDrew, Joan Lizotte.

Carol Lindbohm, Nancy McEnroy, Eleanor Perrin, Judy Simoni, Janet Shepard, Mary Ann Smith, Joan Tewksbury, Claire Witzell and Rachel Wheelock.

Senior boys who received jackets were Paul Bradley, Ronnie Houghton, Paul Keating, Ralph Marotte, Paul Senory, Fred Tassinari and John Thorburn.

Letters, certificates or chevrons were also given out. The list:

Grade 11, boys: Robert Brown, Francis Cardellicchio, Paul Fichter, Richard Irwin, John Lynch, Robert Parker, George Richardson, Charles Roche, George Thorp, Nick Willard, Al Witzell, Earl Woods, Kenny Wood and John Washek.

Grade 11, girls: Janet Archer, Dottie Boesenberg, Frances Brosseau, Dorothy Campbell, Carol Deverell, Jeanne Houghton, Eva Krummell, Ann Kane, Joyce Mulligan, Sandra Simoni, Karin Weeks and Claire Zanden.

Grade 10, boys: Everett Bigwood, John Bamforth, Barry Bruce, George Bradley, Tom Cutter, Ray Columbe, Bruce Dusseault, Mike DiModica, Robert Germano, David Hollis, John LeBlanc, John Kelly, Joe Masse, Robert Peirce, Spencer Richardson, Robert Regan, David Sleeper, Robert Wildman and Alden Wheelock.

Grade 10, girls: Cynthia Dunnan, Linda Dusseault, Joanna Duggan, Susan Dumaine, Jeanne Howland, Mary Rose Hoven, Tracy Hill, Donna Herland, Gloria Parker, Jean Otto, Agnes Smith, Judy Smith, Beverly Simpson, Dorothy Thompson, Carolyn Thorne, Mary Ann Turner, Noel Willard, Pat Wilkinson, Joan Walston, Barbara Wood and Jean Wesley.

Grade 9, boys: Richard Braganti, Richard Brewer, Arthur Davis, Joe Devine, Brooke Gregory, Jack Haynes, Bruce Kearsley, Jeff Longtine, Robert Page, John Simoni, Mike Schick, Joe Thorpe, Carl Taylor, Jack Tanger and John Warsky.

Grade 9, girls: Evelyn Archer, Ruth Fichter, Betsy Lundy, Patricia Palmer, Beverly Parker, Alice Romikitis, Janet Scott, Ann Stahl, Linda Wolfrum, Jane Washek and Linda Wheelock.

1955 graduates, boys, for 1955 baseball: Albert LeBlanc, Tom Longtine, Edward Powers, Tim Smith and David Weeks.

1955 graduates, girls, for 1955 softball: Patricia Marotte, Jackie Masse and Susan Robinson.

TV SERVICE

You get reliable, door-to-door service when you need it if you phone our number. Our "Code of Ethics" stands back of every repair job!

PHELPS TV

Hilltop 3-2029

Post Road So. Sudbury

CALL US FOR

FREE HOME TRIAL

of New 21-inch Television

Radio Batteries

for All Leading Portables

in stock now

LONG DISTANCE MOVING
LOCAL MOVING-STORAGE
Member - ALLIED VAN LINES, Inc.
World's Largest
Long Distance Movers

Arlington Storage Warehouse

20 MILL ST., ARLINGTON
MIssion 8-0603

Call us for estimates and advice on moving and storage problems.

BANISH BULGES

Let a SPENCER SUPPORT give you support where needed, with comfort and beauty. For appointment call:
MRS. MABEL L. WHIPPLE
WEllesley 5-2487

NEY-A-TI

Boys 8 - 14
China Lake Maine

A camp for 50 boys. Unregimented program. A summer of fun and accomplishment. All land and water sports plus riding, overnight camping trips, woodcraft.

Fishing and fly tying a specialty.

WARREN L. HUSTON — Director
39 Churchill Street
Newtonville, Mass. DE 2-3291

or Weston Agent:
Charles Law, 31 Brook Rd.
Weston

Moving Service

WAYLAND - WESTON

E. H. DANIELS

Local and Long Distance Moving
43 W. CENTRAL, NATICK
OLympic 3-8782

HAROLD J. LUNDY

Westway Road
WAYLAND, MASS.

EL 8-4361

EXCAVATING AND GRADING
GENERAL CONTRACTING

Estimates Without Obligation

THE YANKEE CLIPPER
(Wayside Barber Shop)

POST ROAD
Next to Town Line Hardware
Wayland - Sudbury Line

Monday - Closed All Day

Tues. - 8:00 a.m. to 6:00 p.m.
Wed. - 8:00 a.m. to 6:00 p.m.
Thurs. - 8:00 a.m. to 6:00 p.m.
Fri. - 8:00 a.m. to 8:00 p.m.
Sat. - 8:00 a.m. to 6:00 p.m.

TOWN LINE HARDWARE

Post Road — Wayland - Sudbury Line — HI 3-2112

Next to Wayside Barber Shop

Special Sale

PARKERETTE LAWN SWEEPER

Reg. $33.50. Now only $23.50

save $10.00

Complete Selection
Lawn and Garden Supplies

FREE DELIVERY

GEORGE M. CLAUSEN COMPANY

Painting and Decorating

QUALITY Since 1916 SERVICE
11 LAKE ROAD, COCHITUATE OLympic 3-0309
Phone for Free Estimates

LEE'S FARM MARKET

Open the Year Around

Quality
Fruits and Vegetables
At Moderate Prices

POST ROAD — WAYLAND
Opp. Lobster Haven

GORDON'S

WALTHAM LIQUOR STORE, Inc.
867 Main Street, Waltham

We Deliver to Weston, Wayland and surrounding communities.

TW 3-1900

Complete Line of
Imported and Domestic
WINES - LIQUORS - BEERS

Office on the Village Green

WILLIS RYDER
REAL ESTATE
Wayland, Mass. ELmwood 8-2181

Toro Power Mowers

We Accept Trade-Ins

B. R. PARKER

450 Boston Post Road TW 4-1392 Weston Center

Colonial Tailors

TWinbrook 4-2696

413 Boston Post Road
Weston Center

J.S. WATERMAN & SONS SINCE 1832 FUNERAL SERVICE

SINCE 1832

Service at Any Distance

Serving All Religions

Moderate Prices to Satisfy Every Preference and Need

•

Booklet on Request — "Service for the Living"

•

Finest Service and Facilities

Air-Conditioned Parking Areas
BOSTON: KE 6-4110 WELLESLEY: WE 5-6140
ROXBURY: HI 5-4110

J. S. WATERMAN & SONS

Happy Coincidence---Town May Be Able To Save Money on Schools

WAYLAND — Meeting with an advisory committee of citizens representing civic organizations, the School Building Committee on April 26 announced the discovery of a happy coincidence which may save the Town some money.

The money for a 14-room school off Claypit Hill Road has already been voted, and work is to begin soon. In addition, $25,000 has been voted for plans for another 14-room school near Loker Street.

Several persons had asked whether the Claypit plans couldn't be used for the Loker Street school, too.

Usually, they say, this isn't feasible, because of differences in terrain.

However, Chairman Allan R. Finlay of the School Building Committee consulted Walter S. Brodie of Kilham, Hopkins and Greeley, the architects. Mr. Brodie took a look at Loker Street and reported that, by a rare chance, the Claypit plans fitted Loker Street even better than they did Claypit.

The architects agreed to pass on some savings to the Town, if the same plans should be used for both schools and if both should be built at once.

To use the same plans would involve, it was said, a little change in timing.

The immediate need was for one elementary school. As it is, it appears, double sessions will have to be held at Happy Hollow until the Claypit school is finished. With luck, that may be mid-Winter.

To get the money to build the Loker Street school, a special Town Meeting would have to be called, perhaps in September. Should it seem worth while to build the two school simultaneously, the Special Town Meeting might be set ahead, perhaps to June.

The need for the Loker Street school is not as immediate as that for the Clapyit Hill one. However, the second school will be needed soon enough, and there seems to be a chance to save a substantial amount of money by doing both together.

WHERE TO -- DIRECTORY

APPLIANCES

SALES SERVICE TELEVISION HI-FIDELITY
BI 4-7240
LEE LOUMOS
1347 Washington St.
West Newton
AIR-CONDITIONING APPLIANCES
RENT INSTALL

SMALL APPLIANCE
—REPAIRS—
KEEP 'EM WORKING
It's important to all in times like these to maintain all equipment. Don't wait for shortages. DO IT NOW!
BRING IN YOUR APPLIANCE FOR THAT MINOR REPAIR AND SAVE...
OR CALL
SHERMAN'S
Appliance Repair Service
673-675 Moody St., Waltham
TW 3-5246 TW 3-6651

AUTO DEALERS - SERVICE

WAYLAND MOTORS
Thomas F. McManus

FORD
SALES & SERVICE
EL 8-7711

BEAUTICIANS

"FEATURING LAMP CUTTING"
Woodie's Beauty Haven
PERMANENTS COLD WAVES
All Lines of Beauty Culture
Open Monday through Saturday
Also Thursday Evening
62 Main St., Cochituate, OL 3-8840

ELIZABETH — Hair Stylist
(Formerly of Jordan Marsh)
Your Patronage is Welcomed — Come in for Consultation
70 Main Street, Cochituate
Elizabeth Le Blanc
OL 3-9880

BICYCLE REPAIRS

EXPERT BICYCLE REPAIRS
English and American
Parts - Tires and Accessories
7 Washington Street, Natick
OL 3-9801
KAPLAN'S BIKE SHOP

BUILDERS

Plotner Construction Co.
Residential Building
3 RICE SPRING LANE
WAYLAND, MASS.
EL 8-2058

P. W. Shomphe & Sons
BUILDERS
Cole Road EL 8-2206

CLEANSERS

Charles Cleansing Co.
"We Keep the Spot"
Cleaning — Shirts Laundered
Pressing — Repairing
Fur Storage
Cochituate Rd. Wayland
Tel. Elmwood 8-2931
Free Call and Delivery Service

ELECTRICAL CONTRACTORS

A. M. HATFIELD
Electrical Contractor
Industrial and Residential Wiring
NEW OR OLD WORK
Concord Road, Wayland
EL 8-2495

Your Neighborhood Electricians
BREWER & CALHOUN
House Wiring Our Specialty
Oil Burners Checked & Rewired
TW 4-3016 North Ave., Weston

EXCAVATING

ALBERT CAPELLO
RIVER ROAD, WAYLAND
SHOVELDOZER
Excavating Grading
ELmwood 8-7735

FLORISTS

Country Flower Shop
Flowers
Boston Post Rd., Wayland
EL 8-2321

Ekdahl Greenhouses
101 West Plain St.
Cochituate, Mass.
FREE DELIVERY
OLympic 3-7089 - OLympic 3-1274

FUNERAL HOMES

GIBBS
MEMORIAL FUNERAL HOME
Direct Telephones
OL 3-3350 - WEllesley 5-4595
ROUTE 30 WAYLAND, MASS.

FURNITURE - DECORATING

The Weston Studio
Interior Decorators
582 BOSTON POST ROAD
WESTON 93, MASSACHUSETTS
Tel. TW 4-3240 Res. EL 8-2463

More than half of the gifts or bequests to the town of Weston made over a period of 100 years were for the use of the Public Library, which was established in 1857.

GLASS - MIRRORS

Specializing In
- Mantel Mirrors
- Medicine Cabinets
- Glass Tops for Office and Household Furniture

Waverly Glass & Mirror Co.
125 Waverly St., Framingham
TR 2-3455

HARDWARE - SUPPLIES

Main Street Paint Co.
4 Main Street, Cochituate
OL 3-0282
HARDWARE - GARDEN SUPPLIES
WALLPAPERS - PAINTS

Cochituate Hardware
Hardware and Paint Center
Main Street Cochituate
OL 3-8730

Phone WEllesley 5-1120
WATSON'S HARDWARE
264 Washington St. — Wellesley Hills
HARDWARE - HOUSEWARES
CARMOTE PAINTS
Breck's — Ferry & Mandeville Seeds
Complete Line of SCOTTS Grass Seeds and Fertilizer

LANDSCAPING

Consult Us On Your Sod Requirements
WIL-HAR TURF GARDENS
Specialists in
Fine Turf for Over 30 Years
WEllesley 5-1852
66 Tyler Road, Weston, Mass.

LIQUORS

For Courteous, Friendly Service
Low Prices
Dath's Package Store, Inc.
66-68 MAIN ST. Tel. OL 3-5940
COCHITUATE, MASS.
Delivery Service
Certified S. S. Pierce Dealer

Kohler's Super Market
Cochituate, Mass.
212 WEST PLAIN STREET
OL 3-9879
Choice Wines, Beers & Ales
12 oz. bottles
PICKWICK BREW BEER $3.00 case
Pastene Zinfandel, Red Burgundy $2.40 per gal.
Free Delivery
We Give Green Stamps in Groceries

RADIO

Woodman Radio Service
Serving All Makes of Auto and Home Radios, Record Changers and Tape Recorders
Authorized Delco Service Dealer
17 Waltham Road
WAYLAND EL 8-2188

Everybody reads the classified ads in the Crier.

LUMBER - BUILDING SUPPLIES

Wayland Lumber Co.
Boston Post Road - Wayland
Lumber and Building Materials
Hotpoint Stoves
Washers and Refrigerators
Your Lumber Number - EL 8-7731

MISCELLANEOUS

Robert B. Johnson Co.
— Est. 1873 —
REGISTERED JEWELER
AMERICAN GEM SOCIETY
653 MAIN ST., WAL. TW 4-1296

Kasper
PILIBOSIAN
ORIENTALS & BROADLOOMS
Cleaning & Repairing
Visit Our New Showroom
91 CENTRAL ST., WE 5-2440

TAYLOR and COX
Professional Tree Surgeons
20 YEARS IN TREE CARE
Any Work Regarding Trees We Do
Cochituate, Mass., OL 3-3010

Weston Pharmacy
The REXALL Store
F. WARREN EATON, Reg. Pharm.
397 Boston Post Rd., Weston 93, Mass.
TW 4-3785

Join Our Record Club
MUSIC BAR
OLympic 3-6181
30 EAST CENTRAL ST., NATICK

Marshall's Apothecary
Alton L.F. Marshall, Jr., Reg. Pharm.
B.S. and M.S. in Pharmacy
25 COCHITUATE ROAD
WAYLAND CENTER
ELmwood 8-2381
Complete Prescription Service

Mail a postal card to
10 Rogers St., Newton
Telephone LAsell 7-1132
W. HARRY NICKEL
FULLER BRUSH DEALER
Distributor for Fuller Brush and Debutante Cosmetics

Mulhall Travel Service
Phone us for free service on Plane, Steamship, Bus Reservations
Complete Trip Planning
TR 3-3700
65 CONCORD ST., FRAMINGHAM

OPTOMETRISTS

DR. E. PERRY TRUESDELL
Optometrist
OL 3-4775 - Evenings by App'm't
25 WEST COMMONWEALTH RD.
COCHITUATE, MASS.

OPTOMETRISTS

Dr. Bernard Stecher
Optometrist
33 Main Street - Cochituate
OFFICE: OL 3-1520
If No Answer, Phone: OL 3-0111

PAINTERS

BROWN & DUNKLEE
Painting & Carpentry Contractors
1 RIVERSIDE ROAD
AUBURNDALE 66, MASS.
P.O. Box 72
Walter D. Brown LA 7-8477
Floyd A. Dunklee EL 8-2337

PIANO TUNING

COMPLETE SERVICE
25 years serving Weston's discriminating families.
J. W. TAPPER
Newton Hlds.
LA 7-1306 and LA 7-0322

PLUMBING - HEATING

POST ROAD PLUMBING & HEATING CO.
ALEX McKENZIE, Plumber
(Successor to J. C. Massie)
EL 8-2328
Estimates gladly given on all types of Plumbing and Heating

PAUL C. HOOPER CO.
Plumbing
Heating
Remodeling Specialists
Post Road West EL 8-2951

FRANK A. SMITH
Heating Engineer
Hot Water and Steam Heating
Coleman Blend Air Distributor
HAYWARD ROAD EL 8-2992

WAYLAND PLUMBING & HEATING CO.
Sheet Metal Work
Air Conditioning
WE 5-1359
Office and Shop:
151 LINDEN ST., WELLESLEY
Nights - Sundays - Holidays
EL 8-4504

REAL ESTATE

Weston — Wellesley and Countryside
Mrs. Olive F. Thornton
REALTOR
547 WASHINGTON ST.,
WELLESLEY SQ.
(opp. Wellesley Post Office)
WE 5-3812 TW 4-4885

J. IRVING CONNOLLY
REALTOR
Weston and Countryside
BANK BLDG. - WESTON CENTER
TW 4-5520

Community Church News

Baptist Church To Join New Program

WESTON — The First Baptist Church of Weston, by vote of the church at the annual meeting, has entered the pilot experiment of the American Baptist Convention's Lay Development Program to be conducted throughout the state of Massachusetts during the next two years.

The local church committee consists of Mrs. Guy Akers, Mr. Edward Hoyt, Thomas Clarke, Mrs. Gene Morin, secretary, and Mr. Lester Johnson, chairman. Plans are being made for a church planning conference on May 26 at the Andover Newton Theological School Campus.

St. Ann's — Wayland

Rev. William J. Carty, Pastor

Thursday — May 10th — Feast of the Ascension is a holy day of obligation. Masses will be celebrated at 6:30, 7:15, 8:00 and 9:00 a.m.

Sunday — May 13th — The children of the first Communion class will receive their First Holy Communion at the 9:00 a.m. Mass. Immediately following the Mass, Father Carty will again be host to the children at a Communion Breakfast to be held downstairs in Guild Hall.

Sunday, — May 20th — The annual May procession in honor of Our Blessed Lady will take place after the 9:00 a.m. Mass. All children of the Sunday School will participate in the procession.

The members of St. Ann's Guild held their annual meeting on Tuesday evening, May 1st. 1956. The following officers were elected for the coming year: President, Mrs. Anthony Alesi; Vice-Pres., Mrs. Edward Kenney; Recording Secretary, Mrs. Fred Travers; Corresponding Secretary, Mrs. Richard M. Bagnulo; Treasurer, Mrs. Leslie E. Crossley; Executive members elected: Mrs. Frank Libby, Mrs. A. John Russo, Mrs. James Dunn. Members of the Nominating committee: Mrs. Ernest Cherry, Chairman; Mrs. George Krinopolis, Mrs. Joseph Conway and Mrs. Joseph Vacaro.

St. Ann's Guild will hold their Annual Banquet, Wednesday evening, June 6th, 1956 at "The Meadows." Mrs. John Donovan, Chairman of the Banquet Committee announces that tickets are $3.50 and will be on sale after all the Masses each Sunday until May 27th, or may be purchased from any member of the committee. Assisting on the committee are Mrs. Thomas A. Brown, Jr., Mrs. Charles Corcoran, Mrs. Roger P. Diskin, Mrs. Lawrence Kiely, Mrs. George E. Owens, Jr., and Mrs. Edward A. Veno.

First Parish Unitarian — Wayland

Rev. Dan Huntington Fenn, S.T.D.

May 13 — Children's Sunday Service 11 a.m. (no church school).

May 20 — Church School picnic at Wright Farm, Sudbury 3 p.m. Everyone is invited. Games for all ages. Bring a picnic lunch. Dessert is provided. For directions call Barbara Gregory, EL 8-4595.

A number of evening coffee hours with the Fenns have already been held. Hosts and hostesses have been Mr. and Mrs. Ray Harris, Mr. and Mrs. Dunbar Holmes, Mr. and Mrs. John Williams, Mrs. Edmund Sears, Mr. and Mrs. Robert Schultz, Dr. and Mrs. Howard Jenkins, and Mr. and Mrs. Donald Willard.

If you have not already been invited to one of these, you may look forward to hearing from one of these future hosts and hostesses: Mr. and Mrs. Frank Stites, Mr. and Mrs. Henry Doane, Mr. and Mrs. Walter Parker, Mr. and Mrs. Howard McElroy, Mr. and Mrs. John Quinn, Mr. and Mrs. William Cheney, Mr. and Mrs. Richard Foster, Mr. and Mrs. John Tanger, Mr. and Mrs. George Lewis, Mr. and Mrs. Christos Stergis, Mr. and Mrs. C. G. Smith, Mr. and Mrs. Roger Stokey and Mr. and Mrs. William Hulbert.

Christian Science — Weston

Town House—Town House Road.

10:45 a.m. — Sunday Service, Sunday School at the same hour.

8:00 p.m. Wednesday Evening Meeting.

May 13: SUBJECT: "Mortals And Immortals."

May 20: SUBJECT: "Soul And Body."

A Nursery is available.

Congregational — Wayland

Rev. Donald S. Ewing, D.D.
Trinity Place, Wayland, EL 8-2991.

New members will be received into the church on the last Sunday in May. Those who are interested in being part of this group should speak with Dr. Ewing.

May 11 — Friday. Men's Club Supper in Fellowship Hall at 6:45.

May 15 Tuesday. The Women's Fellowship Annual Luncheon will be held at Domine Manse, Bedford. Devotions will be read by Mrs. Leslie Caulfield. The Luncheon Committee will consist of members of the Executive Board.

May 20 Sunday. Annual May Breakfast starting at 7 a.m. sponsored by the Men's Club.

The Quarter Century Club is sponsoring the Wayland Clothing Exchange in Fellowship Hall which will be open each Thursday from 10 a.m. to 4 p.m. Everything must be clean, seasonal, in good condition, and in style. Children's clothes are in demand. Coffee will be served.

First Parish — Weston

Rev. Miles R. Hanson, Jr.

Friday, May 11 — 7:15 p.m. Cub Scout pack meeting of Troop 51 will be held in the Parish House.

Sunday, May 13 — 10:45 a.m. Children's Sunday. A joint service of the Senior and Junior Churches will be held at the usual time in the Church. Pupils of the Junior Church will sit in a group in the front of the Church. Geraniums will be given out in the Parish House to the children after the service.

Monday, May 14 — 8 p.m. Junior Church Committee meeting in the Parish House.

Monday, May 14 — 8 p.m. Senior Church Music Committee meeting in the Parish House.

Wednesday, May 16 — 11 a.m.-4 p.m. Annual plant sale of the Benevolent-Alliance on the Parish Lawn.

Sunday, May 27 — 10:45 a.m. Public Worship at which Mr. Hanson will preach.

Community Church Lists 548 Members

COCHITUATE — The Fellowship Room of the Community Methodist Church of Cochituate was packed with officials for the hearing of reports and plans at the annual meeting, held April 24. The Rev. Ira J. Roberts, Superintendent of the Worcester District, presided.

The Methodist Youth Fellowship consisting of junior high and senior youth has averaged 46 in attendance each Sunday night. They have had interesting and informative meetings, have conducted services of worship at the rest homes and have supported the missionary program of the conference.

The church treasurer reported all bills paid in spite of the extensive renovation program underway. The Finance Commission chairman reported the 1956 church budget by far the largest in the history of the church.

The pastor reported increases in church membership and attendance. The total membership has now climbed to 548. Not content with past accomplishments, Mr. Gutekunst, outlined challenging goals for the four commissions: education, finance, membership and evangelism, and missions which will keep everyone hard at work throughout the year ahead. The pastor expressed grateful appreciation to all who had worked so hard during the year.

St. Julia's Card Party

St. Julia's Sodality of our Lady is sponsoring a benefit dessert and card party (Canasta, bridge or whist) on Thursday evening, May 24, at 8 in the Lower Town Hall. Tickets for $1.00 may be obtained from any member of the following committee: Mrs. Thomas J. Kelly, Chairman; Mrs. Richard White, Co-Chairman; Mrs. Helen Medlin, Mrs. George Pink, Mrs. William V. Smith, Mrs. Edward Harding and Mrs. Ernest Comeau.

Weston is currently growing at the rate of more than 100 houses and some 360 people a year.

CLASSIFIED ADS

Classified ads are 3c per word rounded off to the nearest 5c, paid IN ADVANCE with copy. Minimum charge, 50c. Scotch tape coins to your copy and mail or bring to TOWN CRIER, 502 Boston Post Road, Weston.

HELP WANTED: Position open about June 15th. Caretaker wanted to do chores, cut grass, run garden, cut cordwood in winter. Four room house supplied with small cash wage. If interested contact Town Crier — Box S.

DRESS COAT, Suitmaker, Alterations. Mrs. E. Dolan, 36 Stonebridge Road, Wayland. OLympic 3-1576.

DAY CAMP: Boys and Girls, age 4-12. Cambridge School, Weston. Dir. Charles Law, Twinbrook 4-4273.

FOR SALE: Fireplace wood, all hardwood, well seasoned. Call mornings or evenings. J. C. Walker, Wayland. EL 8-2368.

LADY DESIRES 2 or 3 heated unfurnished rooms in Weston or vicinity. Write Box 245, East Orleans, Mass. or phone Orleans 593.

SEWING, ALTERATIONS and mending done at home. Call Mrs. G. Ferranti, TWinbrook 4-1504.

FOR SALE: Walnut dining room table, wing chair, velvet upholstred chair, 3 prs. chintz drapes, bedspreads. Reasonable. TW 3-8525.

FOR SALE: Tickets for Vokes Play 'Jane' May 18, 19, 25 and 26 at $1.50. Call ELmwood 8-2435 — ELmwood 8-2978 — HIlltop 3-2374.

FOR SALE: Good Used Clothing. Wayland Clothing Exchange, Fellowship Hall (downstairs) Cochituate Road, Wayland, Thursdays from 10 to 4.

FOR SALE: Tables, chairs, mirrors, pine coffee tables, oxen yoke, hanging shelves, etc.; iron stove, oil burners and drum $12.00 complete. . . . used in shop. Wayland, ELmwood 8-2522.

FOR SALE: '39 Dodge coupe. Perfect body, mechanically healthy, radio, heater, directional lights. Ideal for college student or second car. Taber, 87 Sunset Road, Weston, TW 4-3344.

WANTED: Furnished apartment, private entrance. Vicinity Wayland, Weston, Cochituate. Write details Box A, Care Town Crier.

ENGLISH SETTER, to give away. Spayed. 3 years old. Call TW 3-1774. Mrs. James Grover, 55 Wellesley Street.

FOR INFORMATION regarding the World Book Encyclopedia, call Elizabeth Hill, WE 5-4179.

WANTED: Woman for baby-sitting on Tuesdays and Thursdays, 9:00 a.m.-3:00 p.m. Call WE 5-2253.

FOR SALE: Easy Spin Dryer, excellent condition. ELmwood 8-4886.

AUGUST RENTAL: Wolfeboro Area, Lake Winnipesauke, Summer home, commanding magnificent Western view, offered to responsible family — all ground floor, consisting of heated living room, electric kitchen, breakfast nook, four bedrooms, lavatory. Excellent swimming, dock and motor boat. $135.00 per week. References. TW 3-0755.

TOWN OF WAYLAND BOARD OF APPEALS (Zoning)

The Wayland Board of Appeals (Zoning) has made the following decisions:

Frederick R. Gersbach: Variance to use lots 110 and 111 Riverview Terrace as one house lot. Granted (56-11).

P. W. Shompe & Sons: Permit to remove gravel from Henley property, Stonebridge Road. Denied (56-16).

Brenton H. Dickson Estate: Frontage variances totalling 15 feet for three lots on Glezen Lane. Granted (56-17).

Peter Ligori: Permit to remove loam from Irving Farm Development off School Street. Denied (56-19).

B. W. Johnson: Site plan and set back variance for business use of house at 142 Commonwealth Road. Approved (56-20).

A full copy of each decision setting forth the reasons therefor and the condition imposed is filed with the Town Crier.

WAYLAND BOARD OF APPEALS

BANQUET TIME!!
— AND THE LIVING IS LUSCIOUS!

when served the delectable food prepared by

THE YANKEE CHEF, CATERER

For all your fine catering needs consult—

Leo E. White Acton CO 3-5225

NEW TIMETABLES

EFFECTIVE NOW

For your convenience, all Boston and Maine timetables for the coming summer are printed in

DAYLIGHT SAVING TIME

Be sure your timetable is up to date. Pick one up from your B and M ticket agent or write R. F. Cowan, Passenger Traffic Manager, 150 Causeway St., Boston, Mass.

BOSTON and MAINE RAILROAD

VOKES PLAYERS, INC.

New England's most interesting Little Theatre Presents

"JANE"

A Comedy in Three Acts by S. N. Behrman

(Based on an Original Story by W. Somerset Maugham)

Produced by special arrangement with Baker's Plays

Directed by ALICE COLLITON

BEATRICE HERFORD'S VOKES THEATRE

(Near the Red Coach Grille)

BOSTON POST ROAD, WAYLAND

May 18, 19, 25, 26, 1956

8:30 P.M.

Tickets $1.50 — Tel., EL 8-2435

WHEN THINGS LOOK DARK dept.

This couldn't happen to you — if you had an extension telephone upstairs. Order one today from your local Telephone Business Office. Only $1.25 or less a month plus tax and one-time initial charge.

NEW ENGLAND TELEPHONE AND TELEGRAPH COMPANY

Weston Voters

(Continued from page 1)

sideration on the North side. One is west of Merriam Street opposite Sunset Road, the other east of Merriam Street north of Foxchase Lane.

The decision to decentralize is based on studies over several years and is in accordance with the unanimous advice of professional consultants. The basic reasons given by the School Committee are: **It is better for the children.** It is time to bring the schools closer to the homes they serve. More pupils will be able to walk to school and can enjoy a more flexible program. Bus rides will be minimized. Playgrounds and buildings will be available year around for afternoon activities within easier reach.

The Committee also feels **It is better for the Town.** Expensive bus miles and traffic congestion in the center will be reduced. Twenty eight buses will be required for the 3000 children expected ultimately. Availability of neighborhood playgrounds will save cost of acquisition and maintenance of separate recreational sites. The country atmosphere of the Town will not be further impaired by building schools on land now owned by Harvard. Land in the center now owned by the Town for school or cemetery use would at most provide room for one school plant.

Case for Centralization

An informal brief prepared by some exponents of centralization makes these points:

Centralization avoids completely the problems of exactly which neighborhood to use for decentralized schools and what number of rooms. The present concentration of pupils can be predicted (based on the pre-school survey), but not the concentration of child population **in 10 or 20 years.**

Centralized schools would be more economical to build. A 14-room school is planned initially with future expansion to 21 rooms. It is more expensive to build in two stages. Central schools could share auditoriums and use the public library.

Sidewalks are needed if children are to walk to school. Therefore it would seem that land for sidewalks would have to be taken from property owners along the roads, since the roads already are narrow.

Transportation problems could be even worse if children go by bus from all areas in Town to both the decentralized school in their area and the junior and senior high schools in the center. Besides, the State assumes the major share of this expense.

Specialized services, such as the music program, inevitably must expand as the school population grows. These services must either be expanded to each decentralized school or a more expensive price paid for attempting to operate them in the new areas.

Land is available in the central part of Town. The remainder of the Case property is largely low land which could be made into a large outside play area. It is adjacent to land owned by the Town, reserved for the Cemetery Department, but not in use. Also adjacent is high land belonging to Harvard University.

The Town needs a good junior high, and it is a question whether the old elementary school can be remodelled without considerable cost and ever be adequate.

Mr. Nappi, at the hearing, was represented by attorney Paul V. Salter of Boston. Mr. Salter told the gathering Mr. Nappi wanted to run a good, respectable restaurant and dancing establishment, with no abuses. He said no exact plans had been prepared, but that Mr. Nappi was thinking of a building perhaps 125 feet by 50, to cost somewhere between $50,000 and $100,000, on approximately the same site as the old Inn.

Frank S. Tarr of the Board of Selectmen spoke in favor of rebuilding. Were the variance refused, he said, 14 houses might be built on the site, and were the land to be taken for a park, it might cost the Town $35,000 to $40,000.

Selectman John R. McEnroy also spoke in favor of rebuilding, saying that the Board of Appeals could impose suitable restrictions. Norman G. Fair and Otto Kohler, nearby residents on West Plain Street, also spoke in favor, as did a number of employees of the Inn.

Lakefield Residents Opposed

Then Robert R. Miller of Simpson Road, in the adjacent Lakefield development, led off for the opposition. He presented a petition signed by 50 persons living near the Inn, against the rebuilding.

"From a civic standpoint," he said, "I do not think we need another tavern." Since the Inn had been out of operation, he said, there had been no automobiles parked on the lawns, no bottles thrown around and no traffic late at night.

There were voices of dissent from the floor as Mr. Miller started to talk, but the meeting quieted and he completed his statement.

"I don't care whether they build houses there or not," he said. I'd rather have a house than a tavern next door."

Rev. George C. Gutekunst of the Cochituate Community Methodist Church spoke against rebuilding, saying he believed it would be much better if the property were developed into some kind of recreational facility for children.

Six or seven other Lakefield residents also spoke against. One said that last Summer they heard rock-and-roll music coming from the Inn six nights a week. An Inn musician retorted that they never played rock-and-roll music and anyway, they only had music two nights a week.

To a question as to whether a precedent might be set in this case, Mr. Ela replied that each situation is decided on its merits. This was, he said, the first time in Town that the question of rebuilding after a fire had come up.

Mr. Miller asked whether an appeal could be taken from a decision of the Board of Appeals, and Mr. Ela said there could always be an appeal to a court.

This is Audubon Week, during which any local resident who sights the nest of the one-eyed whipsocket will be given a wheel from an old covered wagon for a lawn decoration.

Mansion Inn

(Continued from page 4)

treasurer, applied to Building Inspector Homer L. MacDonald for a building permit for rebuilding. The permit was refused, on the ground that the Inn was 75 per cent destroyed.

Mansion Inn, Inc., went to the Board of Appeals, which called the public hearing.

A Word to the Wives...

By HAL BURKE

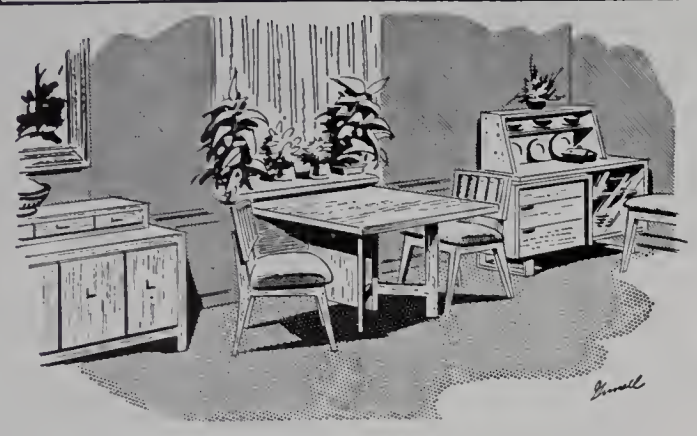

KEEP IT SIMPLE

Have you often said to yourself: "I want my home to be attractive, convenient, comfortable, and easy to care for?" If so, your answer lies in simplicity. And simplicity is never a happenstance. It is the result of the well-ordered combination of a number of factors: suiting the scale of the furniture to the size of the rooms, planning room arrangements that leave traffic lanes free, arranging for plenty of storage space to insure the absence of clutter.

The sketch above shows how these factors have all been employed to add charm and cheer to a long, difficult-to-arrange dining room.

Deep aquamarine walls and a cloud-grey broadloom rug form an attractive color background for the silver-toned oak finish on the furniture. A drop-leaf table opens to family-plus-guest size when needed. The new modern hutch has the advantage of storage drawers on one side and glassed-in china shelves on the other. Chairs are new and interesting with generous-sized slip seats covered in a tangerine, rough-textured fabric that adds gay color contrast. Cupboard, at left, has adjustable shelves for dishes. A tier of three drawers is compartmented for silver. A window garden completes the picture.

Eye-appeal, comfort and value! These are the things we insist on giving you with every purchase you make from us. We offer you fine furnishings for living room, dining room and bedroom . . . plus all the occasional pieces you want. Do come in, browse around, let us help you make satisfactory selections.

P. E. BURKE FURNITURE COMPANY

161 PROSPECT ST., WALTHAM

TWinbrook 4-1500

Open each evening until 9:00 p.m. — Open Saturdays until 5:00 p.m.

HOLMES MOTORS, Inc.

Lincoln - Mercury - Continental Mark II

SALES AND SERVICE

922 MAIN STREET WALTHAM, MASS.

TWinbrook 3-7090

EDWARD A. VENO, REALTOR and BUILDER

Weston, Wayland, Sudbury

ELmwood 8-4501

Attention- **ROSE LOVERS:**

Hybrid Teas
Floribundas
Climbers
Patented

Many Colors — New Varieties

Weekly Special: usually **NOW**

Pink Dogwood 3'/4' $9.00 **$7.00**

at

Norumbega Nursery

181 South Avenue
Weston 93, Mass.

Macone Sporting Goods

RALEIGH and SCHWINN BICYCLES

Fishing Tackle - Tennis Racquets
Tennis Racquets Restrung
Bicycles Repaired
Hobby Supplies

Opp. Post Office

CONCORD, MASS.

Tel. EMerson 9-4456

JOHNSON-GORDON JEWELERS

STERLING BY
REED & BARTON, GORHAM
LUNT and OTHERS

Expert Jewelry and Watch Repairing

Shoppers' World Framingham

TELEPHONE TRinity 2-1271

F. Diehl & Son, Inc., Wellesley

Since 1876

DIEHL'S

. . . for finer Fertilizer, Seed, Peat and Humus.

Proven GREENER LAWNS

This Year Try MELLO-GREEN

All-organic—completely processed sludge from City of Chicago.

$2.50 50 lb. bag

GRASS SEED READY-MIXED OR TO YOUR OWN FORMULA

WE 5-1530 OL 3-0170

F. DIEHL & SON, Inc.

180 Linden St., Wellesley

Selling Your Property?

CALL OL 3-7075

George Deverell Representing

Carleton R. Leavitt, Realtor

Multiple Listing Bureau Member

Drive-In Banking

Use our drive-in banking service at either our Wellesley Hills office or our Weston Road office. This modern service for making deposits and withdrawals is used daily by hundreds of people who do their banking this easy, comfortable and businesslike way.

Bank the Easy Way

WELLESLEY NATIONAL BANK

Three Convenient Offices:

WELLESLEY SQUARE
WELLESLEY HILLS
WESTON ROAD

Member Federal Deposit Insurance Corporation
Member Federal Reserve System

Wayland Public Library
Wayland
Massachusetts

The Town Crier

Published Fortnightly for

COCHITUATE
WAYLAND
WESTON

Vol. 10, No. 19 | MAY 24, 1956 | 10c a copy, $2.00 per year

2 Parades To Be Held in Wayland

WAYLAND — Parades will be held in both Wayland and Cochituate on Memorial Day afternoon, with services in all the cemeteries.

The parade will form first at 1 p.m. at Town Hall and march to North Cemetery, led by Police Chief Ernest H. Damon and a police escort. Chief Marshal will be Philip E. Harrington, with William F. Curley Jr. as chief of staff and a staff of Clifford Wedlock, Edward D. Lee, Howard A. Harrington and Charles Nightingale.

In the procession will be the 215th Army Ground Forces Band, M.N.G.; a guard of honor, veterans' organizations, Auxiliary units, veterans, Boy Scouts, Explorer Scouts, Girl Scouts and Campfire Girls. Gold Star mothers, Town officials and disabled veterans will ride.

At the North Cemetery the prayer will be given by Rev. William J. Carty and the address by Carol Schultz. There will be a salute by the band, taps, salute to the flag and the Star Spangled Banner.

At the South Cemetery exercises will be the same, except that Rev. Donald S. Ewing will give the prayer and Harriet Colby will deliver the address.

From Wayland the personnel will go in buses and automobiles to Cochituate to reassmble at Legion Hall. Chief Marshal for this parade will be George C. Bogren and chief of staff James E. Garvey, with a staff of Howard B. Travis, Dr. David R. Corey, Paul E. Kohler, John H. Rooney, Ivan Beal and George Stockbridge.

At St. Zepherin's Cemetery the prayer will be given by Rev. Otis F. Kelly and the address by Marjorie Columbus. At Lakeview Cemetery Rev. John A. Baxter will give the prayer and Francis A. Hartin Jr. the address.

From Lakeview the parade will return to Legion Hall by way of Commonwealth Road East and Main Street, and disband. Refreshments will be served to Boy and Girl Scouts in the Cochituate School and to others in Legion Hall.

V.F.W. Memorial Service

COCHITUATE — Veterans of Foreign Wars will conduct their second memorial service at the World War II Memorial, East Plain Street and Route 30, at 12 noon on May 30, with all veterans invited. The invocation will be given by Rev. Fernie Strength of Natick and the benediction by Rev. William J. Carty. The Wayland High School band will play.

Clifton Haynes is chairman of the committee, assisted by Paul E. Kohler, Ivan Beal, George Monreau, James E. Garvey, John C. Bryant and John Fitgibbon.

Wayland Shouldn't Lose

WAYLAND — Norman E. Taylor, Town accountant, says the Town should not lose more than $200 or $300 in the case involving a deputy tax collector of Natick whose accounts were reported short. The man had been collecting delinquent accounts for several Towns, Wayland among them, and his accounts were reported $24,000 short, including $2500 of Wayland money.

He was bonded, however, and Frank Kilburn, Town Counsel, is working on the case.

New CD Director

WESTON — Miss Florence E. Freeman has been appointed Director of Civil Defense. She succeeds Vice-Admiral W. N. Derby, retired from the U. S. Coast Guard, who has been director for the past two years.

Tax Collector

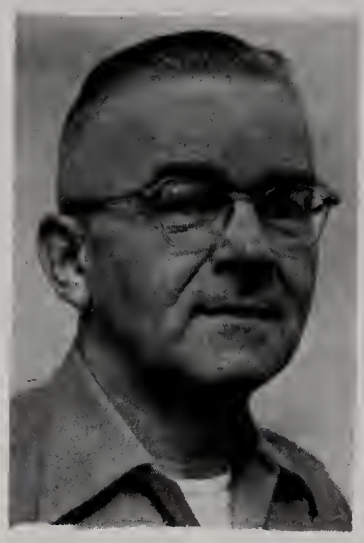

New Wayland tax collector is Walter Cheslak, recently appointed to fill out the term of the late Theodore Harrington.
(Ed Jenner)

Weston Announces Memorial Program

WESTON—Commander A. Kent Herring, of Weston Post V.F.W., a chairman of the Memorial Day Committee, announces that formal exercises will be held at 2:30 p.m. on Wednesday, May 30, in the new Linwood cemetery.

Marching groups will include the Legion, Legion Auxiliary, the V.F.W., the Police Department, the Fire Department, Brownies, Girl Scouts, Cub Scouts and Boy Scouts. These groups will assemble in front of the Town House by 1:45 p.m. ready to march. The parade will get underway at 2 p.m. under the direction of Commander A. Kent Herring, who will serve as parade marshal. Music will be by the Weston High School Band, under the direction of Wendell B. Phillips, director of music in Weston Public Schools.

The parade will go down Town House Road to Church Street, thence to Boston Post Road, through the center of Town to Linwood Avenue and thence to the new cemetery. En route brief stops will be made at the Fiske Memorial and the Old cemetery for placing of wreaths.

The formal exercises in the new cemetery will include invocation by Rev. Frank M. Graf, St. Julia's Church; a music selection by the Sulizanna Trio, composed of three high school girls, Suzanne Wilson, Elizabeth Frye and Anne Melone; an address by Mr. Walter H. Trumbull of Weston; benediction by Rev. E. F. Chauncy, Rector of St. Peter's Church, and the decoration of graves.

The parade will return over the same route up Town House Road, where the units will pass in review.

Following the parade a concert will be given by the High School band on the terrace in front of the Town House. Refreshments will be served to the children marching in the parade.

In case of rain the formal part of the exercises will take place in the Town House at 2 p.m., followed by the parade, to place wreaths at the memorials, and on the old and new cemeteries.

Members serving with Commander Herring on the Committee are Julius H. Mueller, Edward M. Dickson, Marston H. Boden and Mr. Eric Reissner.

New Officers on Duty

WAYLAND — Frederick Perry and Thomas F. Murray, new permanent police officers, went on duty May 14. Also in service is a second police cruiser, another Chevrolet. The Town now has 24-hour police protection.

Wayland Community Chest Elects Officials

WAYLAND — Theodore R. Magoun of Eden Road was elected president of the Wayland Community Chest at the annual meeting on April 25. Francis W. Bartol was elected vice-president and Mrs. James E. Sullivan, clerk treasurer.

It was announced that $400 had been allocated to the Hannah Williams Playground, $1385 to the Wayland Junior Town House, and $500 to the Wayland Massachusetts Society of Prevention of Cruelty to Children.

Directors elected were Theodore R. Magoun, Francis W. Bartol, Richard W. Foster, Hugh F. Colliton, Jr., Mrs. Russell T. Kerr, Norman D. Harris, Ray W. Harris, Bernard J. Nolan, Dunbar Holmes, Frederick P. Walther and Mrs. John A. Worthen, III.

Dr. Havis Speaks at Green Thumb Club

WAYLAND — Dr. John Havis of Red Barn Road, connected with the Waltham Field Station, spoke to the Green Thumb Garden Club on May 15 at its meeting at the home of Mrs. William Siebert. His subject was the Japanese beetle, its threat to local gardens and how to fight it.

Mrs. Caroline Allen won a flower arrangement contest. Plans were made for a field trip to Arnold Arboretum, May 26, and the annual meeting and dinner at the Maridor, 7 p.m. June 12. The Spring auction will be held in Bartholomew's barn, Sherman Bridge Road, at 10 a.m. June 9.

Tax Rate $60

The Board of Assessors of the Town of Wayland have announced that the tax rate for the year 1956 is $60, an increase of $4 over the 1955 rate. This falls in with the prediction of officials prior to the Town Meeting, when substantial expenditures were authorized for schools and for other expanding departments of the Town government, including the new Town Hall. The Town's valuation increased $2,553,224 in 1955 to a new total of $16,144,889.

Wayland Students to Run Palsy Drive

WAYLAND — A committee of High School students including Robert Graves, Linda Cherry and Tom Cutter has been formed to manage the cerebral palsy campaign in Town. The group met at the home of Mr. and Mrs. Leslie J. Caulfield, Moore Road, with Leo Leary, New England chairman of the C. P. Association, to hear all about it.

Fifteen student campaign captains will visit the Kennedy Memorial Hospital and will conduct a house-to-house campaign for funds. Those wishing to volunteer should see Linda Cherry.

New Boat for Pool

WESTON — A new rowboat, bought by the Weston Chapter of the Red Cross, will be afloat in Weston Memorial Pool when the swimming season opens on June 19. It will be used to teach water safety.

The Red Cross pays the instructor's salary for the Summer. Each year the Weston Red Cross pays for instruction of one or more Weston boys or girls at the Red Cross Aquatic School at Camp Kiwanis in South Hanson. It also buys emblems for swimmers and equipment for the pool.

Weston Votes Site Committee And School Building Committee

Civic Relativity

WESTON — Repartee at the Special Town Meeting:

Question: "Aren't we putting the cart before the horse?"

Answer: "No, we're considering the motion before the house."

Summer Day Camp To Be In Weston

WESTON — In the April 12 issue of the Town Crier it was reported that the South Middlesex Association for Retarded Children, of which Weston is a member town, would run three Summer day camps for retarded children. One of these camps was to be located on the grounds of a private school in Dover, one in Concord in connection with that town's summer recreation program, and one in Hudson.

The Hudson site has not proved to be practical, and the third camp will, therefore, be located in Weston. Mr. Arthur B. Johnson has given S.M.A.R.C. permission to use the building and land at 193 Boston Post Road, which are used during the school year by the Pathfinder Club of Weston.

The camp will run for nine weeks, from July 2 through August 31. There will be a director and assistant director, plus teachers who are qualified for work with the retarded. Milk will be provided at lunch time, and there will be rest periods after lunch.

The hours will be from 9 a.m. to 3 p.m. (these may be shortened slightly). The charge will be $3.00 per week for those who can pay it, and transportation will be provided insofar as it is possible.

Anyone wishing further information about the camps or about the work of S.M.A.R.C. may call TW 3-6010. If you desire to enroll a child in the camp, you may write for an application form to S.M.A.R.C., 1 Wheeler Lane, Natick.

Well Child Health Conference at PHC

WAYLAND — The first child health conference will be held on June 14, between 12:30 p.m. and 2 p.m. at the Parmenter Health Center. It will be sponsored by the Wayland Board of Health and the Parmenter Health Center.

The well child health conference will be conducted to provide an opportunity for parents to bring their preschool children, age 1 month to 6 years, to the physician for guidance through their early growth and development period.

Advice about formula, diet, physical and emotional growth and development will be given. Physical examination will be included in the monthly visits.

It is emphasized that this is a service for the well child only. No sick child will be seen and no treatments will be given.

The conference will be discontinued during the summer months but will be resumed in September.

WESTON — A Special Town Meeting on May 14 with standing room only voted to set up a five-member school building committee and a seven-member site-study committee. Weston thus endorsed the School Committee's timetable for one 14-room elementary school building in 1959 and another in 1962.

The building committee was voted $15,000 for preliminary investigation of architects and plans to build and equip one or two elementary schools on sites to be hereafter designated.

The site committee was voted $3500 to study and investigate the whole matter of site including the problem of centralization versus decentralization and the comparative direct and indirect costs, and will submit a written report to the town in October, 1956. Dr. Theodore B. Bayles, School Committee chairman, presented both motions, which authorized Mr. Francis G. Goodale, Town Moderator, to set up both committees.

The School Committee's article originally specified the acquisition of sites in the North and South parts of town as well as setting up special committees for school construction. In a letter to the Town, dated May 11, the Committee modified its position. It stated that as a result of the public hearing on May 7 and talk with Town officials it would move to set up a site committee instead.

Debate raged over decentralization versus centralization, and threatened to sidetrack the main issue of getting schools built in time to accommodate the children. Some of the highlights:

Mr. Daniel F. Viles emphasized the sidewalks and road-widenings that would inevitably be needed with decentralized schools and the effect that would have on Weston's character. He suggested the phrase "comparative costs," which was then incorporated into the site committee motion.

Mr. Russell L. Dorrance offered an amendment, which was defeated, to empower the building committee to build a junior high. Mr. John G. Brooks answered that the old elementary school was originally built as a high school with facilities

(Continued on page 7)

Mohammedan Refugee Coming

WESTON — The Weston Methodist Church has assumed support of a Mohammedan refugee from Jerusalem, and expects his arrival with the year. Wayne D. Wetzel, who has served the church in many capacities for six years, is leaving Weston to return to Ohio.

Dorothy Boesenberg Elected

COCHITUATE — Dorothy Boesenberg of West Plain Street has been elected by the Junior Class of Wayland High School to represent the school at Girls' State, Bridgewater, this year. The alternate chosen is Sandra Simoni of Timber Lane, whose sister, Judy, was the Wayland delegate last year.

TO CRIER READERS

SIGN HERE —
For One Year's Subscription to

The Town Crier

Published Fortnightly

NAME .....

NO. and STREET .....

POST OFFICE .....

Clip $2.00 to this Coupon and Mail to
TOWN CRIER, 502 Boston Post Road, Weston
or TOWN CRIER, Wayland, Mass.

The Town Crier

Published Fortnightly by
TOWN CRIER, Inc.

Wayland, Mass.
TW 4-4290

Donald B. Willard.....Editor
Willard J. Frye.....Advertising Mgr.

The Crier does not assume financial responsibility for typographical errors in advertisements, but will gladly reprint the part of the advertisement in which the error occurred.

SUBSCRIPTIONS

A 12-month subscription to the Crier may be purchased by sending $2.00 to Town Crier, 502 Boston Post Road, Weston, with your name, street, and post office address.

CRIERS are also on sale at:

Marshall's Apothecary, Wayland Center
Gerald's News Agency, Cochituate
Kohler's Supermarket, 212 West Plain Street
Weston Pharmacy, Weston
Carver's, Weston
Foote's North Avenue, Weston

Entered as second class matter at the Post Office, Wayland, Mass.

Boy Scout Campaign

WAYLAND — Volunteer campaigners for Algonquin Council, Boy Scouts, will start seeking money and sustaining memberships on June 1, all the proceeds to remain in the local Council budget. Randolph Charles is chairman of the Wayland section, assisted by Herbert Dicks of Pack 1 and Jackson Turner of Troop 1. Captains include all committeemen.

Weston Pool Registration

WESTON — Registration dates for swimming pool identification badges:

Wednesday, June 13, 10 a.m. to 4 p.m., and Thursday, June 14, 7 p.m. to 9 p.m., both at the Town House.

Founders' Month At Cong. Church

WAYLAND — The Trinitarian Congregational Church is observing Founder's Month during May. The Church was founded May 21, 1828. It was at this season that the new building was dedicated a year ago.

A replica of the church, built by Mr. Randolph Krueger and Mr. Clayton Rix, and painted by Mrs. Ruth Fuller, will be in the vestibule of the church each Sunday during the month. In it will be placed "Special Founders' Month Offerings" to be held uncounted until the last Sunday in May. At that time the offering will be counted, announced and dedicated.

The special Founders' Month Gift will be used for the advancement of the church building program.

On this Sunday new members will be admitted into the fellowship of the church. After the 11 o'clock service, a reception will be held in Fellowship Hall.

Pack 51 Field Day

WESTON — Richard Shaw, Johnny Lord, Jackie Ryan, Doug Bonner and David McLeod were given Webelo badges at the final meeting of Pack 51, held May 11, with a presentation of awards. The Flag Ceremony was conducted by Den 19 and a standing vote of thanks was given to den mothers and committeemen.

Attendance award went to Den 15, inspection award to Den 15 and the award for most achievement points in the year, a special banner, went to Den 9.

Mr. Stewart Woodworth Jr., Cubmaster, reminded all the Cubs that the Field Day will be held Saturday morning, May 26, at the Elementary School field.

Cerebral Palsy Camp at Newton

WESTON — As part of the national observance of Cerebral Palsy Week, Weston residents are being asked to make contributions of which 75 per cent will be used in this area.

The Newton Wellesley Weston Affiliate of United Cerebral Palsy has organized a nursery school and Summer day camp in Wellesley for children aged 3 to 8 and a Summer day camp for older children in Newton. More trained personnel and equipment are needed.

Checks may be sent to Mr. Richard Lincoln at the Newton-Waltham Bank in Weston.

Strings Around Your Finger

May 25: "Flying Up Ceremony." Brownies, Girl Scout House, 7:30 p.m.

26: Cub Scouts Field Day, Elementary School Play Ground.

29: Children's Exchange, Jones House 10 a.m.-4 p.m. Last session til fall.

June 1: Last day of school for High School Seniors.

2: Dancing on the Green, 8 p.m.

4: Garden Interest Group, Waltham Field Station, 2:30 p.m.

7: High School Graduation.

9: Red Barn Nursery School Fair — Grounds of Mr. and Mrs. Herbert E. Hawkes, 80 Wellesley St.

Frank L. Baldwin

WAYLAND — Word has been received here of the death in Somerville on May 1 of Frank Leon Baldwin, a graduate of Wayland schools and Wayland High School, class of 1905. Burial was in North Cemetery, Wayland.

He was an engineer on the Boston & Maine Railroad. He retired this March after 50 years, with an unblemished record.

He leaves his wife, Amy; two sons, Irving R. and Leon W. Baldwin; three grandchildren and a brother. Lyman Baldwin of Caribou, Me. Among his schoolmates at Wayland High were Mr. and Mrs. D. W. O'Brien, formerly of Wayland.

Weston Building Permits

Edwin H. Nelson, Laurel Road.; John R. Ross, Hidden Road.; Edward H. Burtt, 110 Lexington Street.; O. W. Wikstrom Jr., 223 Highland Street.; Wm. R. Gilman, Westland Road, and Frederick deR. Strong, 58 Ridgeway Road.

John Handrahan Is Veno Sales Manager

WAYLAND — Edward A. Veno, Wayland realtor, announces the appointment of John W. Handrahan as real estate sales manager and the development of a new area, "Sedgemeadow", off Moore Road, to contain 38 new houses costing $20,000 and up on acre lots.

Mr. Handrahan was born and educated in Waltham and has lived in Wayland for 20 years. He is a member of the Boston Real Estate Board and of the Board of Directors of the Wayland Kiwanis Club, Inc. The sales force includes Marian Gierasch, Marjorie Gombos and Ethel Cassidy of Wayland, Charles Cutter and Martha Gates of Weston and Nan Annett of Sudbury.

Wayland League

WAYLAND — Allen R. Finlay was scheduled to be the speaker at the annual meeting of the Wayland League of Women Voters, to be held in the First Parish Church at 2:30 p.m., May 24. Mrs. Frank Kilburn was in charge of refreshments.

Local study subjects for the coming year, principally the Town Library and assessment methods, were to be explored by Mrs. Richard Best, Mrs. Philip Lane and Mrs. Douglas Surgenor. Reports were to be made by Mrs. John Quinn, nominating committee; Mrs. David Trageser, budget; Mrs. Kemp Reade, state council, and Mrs. L. William Bertelsen, national convention.

The League started its first large-scale finance drive on May 15 by sending an appeal to 700 residents.

Leslie M. Tourville of 221 Commonwealth Road, Cochituate, has been appointed Principal of the new Lincoln-Sudbury Regional High School.

Anyone for Flying?

WESTON — Harry Corman of Aberdeen Road would like to form a flying club of persons in Weston and Wayland, if enough are interested. Anybody over 16. Phone TW 4-2474, and if enough interest is shown a meeting will be called.

"NOW HEAR THIS... if you need carpeting

we can give you a better price than you can get ANYWHERE on name brands. This applies to "wholesalers" and "bargain" places as well. And, while price is stressed in this instance, it doesn't mean there is any compromise on quality. Try us and see!

Bernice Caffrey

Member of American Institute of Decorators

WOODRIDGE
WAYLAND REAL ESTATE CO.
For information call
WILLIS RYDER
EL 8-2181 or EL 8-4524

Heating Homes Since 1876

FUEL OIL
AND
24-HOUR
OIL BURNER SERVICE
DIEHL'S
AUTOMATIC — METERED
DEPENDABLE — DELIVERIES
Complete Heating Services
New Installations or Replacements
Modern Fuel Oil Budget Plan
CALL
WE 5-1530 OL 3-0170
F. DIEHL & SON, INC.
180 Linden St.
WELLESLEY, MASS.

DEPENDABLE · INSURANCE · PAIGE · 1876
JOHN C. PAIGE & COMPANY
BOSTON NEW YORK PORTLAND ATLANTA LOS ANGELES

Daniel H. Sheehan
Real Estate
ELmwood 8-2579
LISTINGS WANTED

Post Road Liquors
O'Connell Brothers, Inc.
Imported and Domestic
WINE and LIQUOR
STATE ROAD EAST
WAYLAND, MASSACHUSETTS
Delivery Service EL 8-4300

Pokonoket Kennels
and Complete Kennel Shop
Dogs Boarded and Groomed
Breeders of
Cocker Spaniels and Beagles
Boston Post Road
So. Sudbury HIlltop 3-2351

For Selling — For Buying
Allow us to give you the prompt, courteous action you deserve.
We have many fine people waiting to become your neighbors.
James T. Trefrey
Realtor
Boston Post Road
Opposite Red Coach Grill
Wayland, Massachusetts
Telephones: ELmwood 8-7766
TWinbrook 4-1300

When looking for that new or used car remember Service is as important as Price.
Always at your service
Howard Phillips Hank Henry
Norman Drennan Russ Hooker
COCHITUATE MOTORS
Jct. Routes 27 and 30 OL 3-7471
"Your Friendly Chevrolet Dealer for 18 years"

RED COACH FARM MARKET
Open year 'round with a large variety of fresh fruits and vegetables from the country's best orchards and farms —
AT THE RIGHT PRICE!
8:30 A.M. to 7 P.M.
and Fridays 'til 9 P.M.

RECORDS RECORD PLAYERS
Whelpley Radio Service
RADIO — TELEVISION— APPLIANCES
SOUND EQUIPMENT
TWinbrook 3-5992
478 Boston Post Road, Weston, Mass.

It's one of Five New Air Ride Diesels Serving Weston and Wayland every hour on the Post Road.
THE B&W LINES

St. Peter's Summer Services

WESTON — On June 3, St. Peter's Church will have holy communion at 8 a.m. and holy communion and sermon at 9:30. On other Sundays in June, holy communion at 8 and morning prayer and sermon at 9:30.

During July and August there will be only one service, at 9:30 a.m., on each Sunday.

Measured to your needs our home mortgages

LATEST DIVIIDEND 3%

WEST NEWTON SAVINGS BANK

1314 Washington Street
Newton

Community League Plans '57 Dances

WESTON — The 1956-1957 program for square dancing of the Weston Community League, run for the benefit of the scholarship fund, has been announced. Mrs. John Chipman Gray will again be director and there will be some innovations.

Four children's dances will be held, on the third Fridays of October, November, December and March. On these evenings, from 7 to 8:15, Charles Baldwin, caller, will concentrate on instructing 5th graders. From 8:15 to 9:30 there will be square dancing for 6th and 7th graders.

Something new will be two large square dances for adults and teenagers from 8th grade up. The first will be held Nov. 9, following United Nations Week, and will be on an international, fiesta theme. Mrs. Herbert E. Hawkes is chairman.

The second adult square dance will be held Jan. 19 as a Winter holiday party. Mrs. Arthur S. Spangler heads the committee for for this.

New publicity chairman is Mrs. Allen E. Cole.

WESTON — The Town hopes a contractor will be selected and work begun by the end of July on widening the Boston Post Road in the center of Town.

PATTI BROS.
504 MAIN ST., WALTHAM
TW 3-3968
Specializing in Lamp Remounting and Vase Mounting
The Finest in Lamps and Lamp Shades

BOOKS
THE VILLAGE BOOK STALL
494 Boston Post Road
Weston

In the Marines

Private John Thomas

John J. Thomas, son of Mr. and Mrs. Alfred Thomas of 150 Meadowbrook Road, Weston, recently enlisted in the U. S. Marine Corps and is now in training at Parris Island, S. C., reports M.Sgt. Richard L. Howard, who's in charge of the Marine recruiting station at Framingham.

---

de Cordova Museum

A free concert by the Morning Chorale and a double string quartet will be given at the de Cordova Museum in Lincoln on May 25 at 8:30 p.m.

4-H Livestock Club

WAYLAND — A meeting will be held at the home of Mr. Allen Benjamin, Concord Road, at 7:30 p.m., May 25 to organize a new 4-H Livestock Club in Wayland for boys and girls. Mr. Everett Hatch of the Middlesex County Extension Service will show slides. Those interested in the club should attend or call Mr. Benjamin, EL 8-2562.

Phil Farina Heads Suasco

WAYLAND — Philip Farina of Old Sudbury Road has been elected president of Suasco, replacing Rep. Anthony M. Colonna of Framingham. Among those nominated for the Board of Trustees were Allen Benjamin and Dominic Anzivino.

WAYLAND — W. John Dunnan, Jr. of Concord Road, president of Town & Country Homes, threw a small press party on May 15 for inspection of U. S. Steel model homes on Route 117 in Sudbury.

Weston Cookout

WESTON — The annual cookout of the First Parish Couples Club will be held at 6 p.m. Saturday, May 26, at the home of Mr. and Mrs. L. B. McConaghy, 15 Eliot Lane. Tickets $1 apiece.

Wayside Package Store
Sudbury
Hilltop 3-2461
Excellent Choice of Select Imported Liquors, Wines and Beers
P.S. We'll gladly deliver

One Way Street

WAYLAND — Plain Road has been made a one-way street, eastbound only, between 7 and 8:30 a.m. This was done to stop the morning rush of vehicles bound for Raytheon. They were using narrow Plain Road in an effort to avoid the traffic on the State Road.

Local Firms Give Bikes

WESTON—Local business which donated the two bicycles to be given away at the Pet and Hobby Show to be held May 26 at First Parish Hall are Weston Pharmacy, Colonial Motors, B. R. Parker, Hardware; Hartney Tree Surgeons, Buckley & Scott Co., Weston Market, Ye Olde Cottage Restaurant; Triple "A" Supermarket, Stony Brook Service Station, Central Tailoring, Carver's Store, Weston Department Store, Colonial Tailors and B. L. Ogilvie & Sons.

Fur Work
TWinbrook 4-2696
COLONIAL FURRIERS
413 Boston Post Road
Weston Center

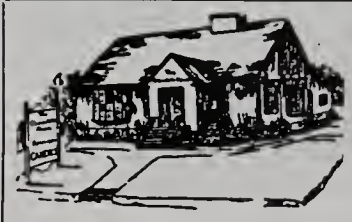

The Chocolate House
off Route Nine
HOME MADE CANDIES
389 WORCESTER ROAD
FRAMINGHAM, MASS.
We Mail Candies Everywhere
Tel. TRinity 2-1321

Little Leaguers To Canvass

WESTON — Little League baseball players, perhaps 175 of them, will canvass homes on Saturday, June 2, asking people to contribute to the support of the program. Six sponsors have given a good deal, but the League's management says more is needed, and householders are asked to be as generous as possible.

A copy of the Allen Benjamin report on Weston is available at the Weston Public Library. Mr. Benjamin was consultant for the Planning Board, and Town committees, including the School Committee, have relied heavily on his report.

Fuller Lumber
Boston Post Road
Next to Twin Maples
Sudbury — HIlltop 3-6408

Unpainted Furniture
Bookcases, Desks, Chests

Fences
Post & Rail, Cedar Screen, Basketweave, Picket

Lumber
Plywood
Kitchen Cabinets

SPECIAL
This Week
#1 Spruce Boards
7c
per running foot

Open Mon. - Fri. — 8 - 5
Sat. — 8 -12 noon

EDWARD A. VENO
REALTOR AND BUILDER
Multiple Listing Bureau Member
List your Home with your Home Town Neighbor — They Like It Here

FOR WESTON CALL:	
Mrs. Martha Gates	TWinbrook 3-4288
Mr. Charles Cutter	TWinbrook 3-7392
FOR WAYLAND - COCHITUATE CALL:	
Mrs. Marian Gierasch	ELmwood 8-2288
Mrs. Ethel Cassidy	ELmwood 8-4857
Mrs. Marjorie Gombos	ELmwood 8-4367
Mr. John W. Handrahan	OLympic 3-0705
FOR SUDBURY CALL:	
Mrs. Nan Annett	HIlltop 3-2530

Your Home Town Office
Boston Post Road, Wayland ELmwood 8-4501 and 8-2231

BUY MUTUAL INSURANCE AND SAVE $$$$
Buying a House? Renewing your Insurance? Save on Furnishings, Stock, Apartment Houses, Stores, Factory Insurance — Save on Most Casualty Lines —
20% OFF ON FIRE INSURANCE
10% OFF ON AUTO, FIRE, THEFT and COLLISION
Call Us! TW 4-1214 — We'll Insure You By Phone
HOWARD S. RUSSELL INSURANCE AGENCY
751 MAIN ST. (Opp. Waltham Post Office) WALTHAM — Open Wed. Eves.

SOME PEOPLE NEED ONLY ONE TELEPHONE
. . . BUT WHAT ABOUT YOU?

You're not on an island. You're a busy person—leading a modern, active life. Just as you find it convenient to have more than one clock in the house, you'll enjoy more than one *telephone.* In your kitchen, bedroom or laundry . . . it'll save steps, save stairs, save *you!* Now in color, only $1.25 or less a month plus tax and one-time initial charge. Call your local Telephone Business Office today.

NEW ENGLAND TELEPHONE AND TELEGRAPH COMPANY

B. L. OGILVIE & SONS, INC.
are your Headquarters for these standard Brands — We will be pleased to help you.

"AMEROCK" Cabinet Hardware
"ANDERSON" Casement Windows
"BIRDS" Roofing
"CARMOTE" Paint
"DRAGON" Portland Cement
"GAINES" Dog Meal
"GOLD BOND" Plaster Board
"GREEN THUMB" Garden Tools
"HYDES" Bird Feeding Stations
"INSULITE" Building Products
"KASCO" Dog Meal
"KEN-L-RATION" Dog Food
"UNITED STATES" Oil Burners
"LAWN BOY" Lawn Mowers
"MASONITE" Wallboard
"MICHIGAN" Peat Moss
"PLYMOUTH" Rope
"SCOTTS" Turf Builder, Grass Seed
"STANLEY" Hardware

"BLUE TRUCK DELIVERIES"
AMPLE PARKING

39 Warren Avenue, Weston TW 4-1265

Weston High Notes

The gala event of the Class of 1957, the Junior Promenade, took place May 11. In a gymnasium ingeniously decorted in turquoise and gold some 80 couples of students as well as faculty members and especially invited parents danced and cheered for the Prom Queen, Catherine Nardelli and her court. The court consisted of four juniors: Martha Conrad, Frances Tyng, Carol Smith and Catherine Bourinot, and four seniors, Patricia Cusumano, Nancy Wilkes, Sandra Weidig and Judith Wetzel.

The committee of students who, under the direction of Mrs. Theresa Zamprogno and Miss Alice B. Olliff, made all of the preparations, Alan McClennen, general chairman; Curtis Endee, orchestra; Carol Smith and Nancy Jones, decorations; Robert Walsh, publicity; Eleanor Farrar, tickets and program; Edward Ellis, refreshments and Iris Hubbard, ushers and invitations.

The High School plans to hold graduation exercises for the class of 1956 on the lawn in front of the school building on Thursday afternoon, June 7 at 4. All Weston residents are invited to attend, but there will be a large block of seats reserved for parents and friends of the graduating class, to which admission will be by ticket only. In the event of bad weather, the exercises will be transferred to the gymnasium and only ticket holders will be admitted.

With the cooperation of the Weston Police Department, School Street will be closed to traffic from Maple Street to the intersection of School and Wellesley Streets from 3:30 to 5:45. Cars may be parked in the parking spaces behind the Weston Elementary School and the Country School, on the Pool Road, on the westerly side of Wellesley Street, and on the westerly side of School Street except directly in front of the High School.

The Massachusetts Industrial Arts Education Society held its tenth annual state-wide Industrial Arts Fair on May 14, at the Stoughton High School. Certificates of Merit were awarded to students whose projects displayed craftsmanship worthy of being so noted, and 50 of these were named as outstanding award winners. This group earned free transportation for their projects to the National Industrial Arts Fair to be held in Detroit, Michigan, this Summer. Cash awards have been donated by the Ford Motor Company, sponsor of the national fair. Outstanding Weston winners were: Raymond Coburn, Marble top table; Paul Chadwick, Presentation drawings of a solar house; Barbara Haywood, pictorial drawing, and Susan Toner, mechanical drawings.

Winners of the Certificate of Merit were Kenneth Terkelsen, John Day, Brian Doherty, Philip Cannon, James Regan, Edward Denton, Raymond Coburn, James Tebo, Raymond Coburn, Joshua Malcolm C. Oliver and Mr. Aimo el, Frank Best and Henry Lehne.

These students did their propect work under the supervision of Mr. R. Teittinen of the Industrial Arts Department.

WAYLAND 12, SUDBURY 5
May 10

Wayland put 11 hits together with 8 Sudbury errors to win 12 to 5. Fred Tassinari collected a home run, 2 doubles and a single and drove in 3 runs. Frank Vana drove in three runs with a seventh inning home run. Wayland also made a triple play, Senory to Willard to Richarson. Senory allowed 3 hits, 2 by Vana.

WAYLAND

Name pos.	ab	r	h	po	a	e
Irwin, cf	4	2	1	1	0	0
C. Bradley, ss	4	3	1	1	0	3
Senory, p	3	2	1	1	1	1
Tassinari, 3b	5	3	4	3	1	0
Willard, 2b	5	0	1	4	0	0
P. Bradley, c	4	0	0	5	1	0
Richardson, 1b	3	2	1	4	0	0
Page, lf	4	0	1	1	0	0
Roche, rf	2	0	1	1	0	0
LeBlanc, rf	2	0	0	0	0	0
	36	12	11	21	3	4

SUDBURY

Name pos.	ab	r	h	po	a	e
Carlman, ss	1	1	0	1	2	2
Hairston, lf	1	0	0	1	0	0
A. Moulton, lf	1	0	0	0	0	2
J. Moulton, lf	1	0	0	0	0	0
Vana, cf, p	4	2	2	2	0	0
Trussell, c	4	0	0	5	1	0
DeMont, p, cf	3	0	0	0	1	0
Moore, 2b	2	0	0	2	0	3
Pizza, 2b	1	0	1	1	0	0
Pitman, rf	2	0	0	0	0	0
Mayo, rf	1	0	0	0	0	0
Maclaine, 1b	2	1	0	8	0	0
Abrahamson, 3b	0	1	0	1	2	1
	23	5	3	21	6	8

WESTON 15, BEDFORD 5
May 7

Weston romped over Bedford behind the 4 hit pitching of Ken Healey, Bill Howell and Heerdt. Tom Healey had 3 hits, including a triple, and 5 RBI'S. Bill Healey was right behind, with a triple and 2 singles good for 3 RBI'S.

WESTON

Name pos.	ab	r	h	po	a	e
R. Howell, lf	3	1	1	1	0	0
Pollock, lf	1	0	0	0	0	0
K. Healey, p, cf	4	3	2	1	0	0
D. Cahill, c	4	3	2	6	0	1
Cranholm, c	1	0	0	2	1	0
T. Healey, 3b	3	3	3	0	0	1
Craham, 3b	2	0	0	0	0	0
B. Healey, ss	4	3	3	0	3	1
Blaney, ss	1	0	0	2	2	0
B. Cahill, 1b	4	0	0	2	0	0
Maguire, 1b	0	0	0	2	0	0
Connolly, rf	3	1	1	0	0	0
Donaldson, rf	1	0	1	0	0	0
Harding, 2b	2	0	0	0	0	0
Floyd, 2b	1	0	0	4	2	1
Jones, cf	3	1	2	0	0	0
W. Howell, p	1	0	0	0	0	0
Heerdt, p	0	0	0	0	0	0
Cummings, cf	0	0	0	1	0	0
	38	15	15	21	8	4

BEDFORD

Name pos.	ab	r	h	po	a	e
Vanlathem, rf	1	0	0	0	0	0
Weed, rf	1	0	0	0	0	0
Fisal, 2b	3	0	2	0	0	2
Damen, ss	3	0	0	3	2	1
Whitley, 1b	2	2	0	7	0	0
Beren, lf	2	1	0	0	0	0
Palmeri, c	3	0	2	8	0	0
Bragdan, cf	3	1	0	2	0	0
Cole, p	2	1	0	0	4	0
Fay, 3b	2	0	0	1	0	2
	22	5	4	21	6	5

WAYLAND 11, ASHLAND 3
May 15

Bob Page of Wayland struck out 12 Ashland batters in six innings while his teammates belted out nine hits. Nick Willard led the hit parade with a home run and a triple. Bob Page also had a home run.

WAYLAND

Name pos.	ab	r	h	po	a	e
Irwin, lf	4	4	2	0	0	0
G. Bradley, ss	3	2	2	0	1	0
Senory, cf, p	4	0	0	1	0	0
Tassinari, 3b	3	1	2	2	0	0
P. Bradley, c	2	0	0	13	0	0
Willard, 2b	4	2	2	2	1	0
Richardson, 1b	3	1	0	3	1	1
Page, p, cf	3	1	1	0	1	0
LeBlanc, rf	2	0	0	0	0	0
	28	11	9	21	4	1

ASHLAND

Name pos.	ab	r	h	po	a	e
P. Cunis, cf	3	0	1	1	0	0
Proctor, 2b	3	0	0	0	1	0
Raymond, 2b	0	0	0	0	0	0
B. Cunis, lf	2	1	0	0	0	0
J. Ceruti, rf	3	2	1	0	0	0
P. Ceruti, c	4	0	1	9	0	0
Carland, 3b	1	0	0	0	1	2
Shaunessey, 1b	3	0	1	8	0	0
Slattery, 1b	1	0	0	0	0	0
Moran, ss	2	0	0	0	3	0
Ward, ss	1	0	0	0	0	0
Carlson, ss	1	0	0	0	0	0
Drisdell, p	2	0	0	0	1	1
Schoreler, p	0	0	0	0	0	0
	26	3	4	18	6	3

ASHLAND 10, WESTON 3
May 14

Ashland made all their hits count. It was Weston's second non-league loss. They are undefeated in Dual County League competition.

WESTON

Name pos.	ab	r	h	po	a	e
Howell, lf	4	0	0	1	1	0
K. Healey, cf, p	3	1	1	0	2	0
D. Cahill, c	2	0	0	7	0	0
T. Healey, 3b	3	0	1	0	1	1
B. Healey, ss	3	0	1	1	2	1
B. Cahill, 1b	3	0	0	7	0	0
Connolly, rf	2	0	0	1	0	0
Donaldson, rf	1	0	0	0	0	0
Harding, 2b	1	1	1	0	0	1
Floyd, 2b	0	0	0	0	0	0
Jones, cf	0	0	0	1	0	0
Robbins, p, 2b	3	1	0	0	0	0
	25	3	4	18	6	3

ASHLAND

Name pos.	ab	r	h	po	a	e
P. Cunis, cf	4	1	0	1	0	0
Proctor, 2b	3	3	3	1	2	0
B. Cunis, lf	4	1	1	2	0	1
J. Ceruti, rf	4	1	1	0	0	0
P. Ceruti, c	3	0	1	6	2	0
Carland, 3b	3	0	1	1	2	0
Shaunessey, 1b	3	0	0	8	0	0
Moran, ss	0	3	0	0	0	1
Bradstreet, p	3	1	1	2	1	0
	27	10	8	21	7	2

MAYNARD 6, WESTON 2
May 10

Nine Weston errors allowed Maynard to score 6 unearned runs. Dick Cahill drove in the 2 Weston runs with a double. Tom and Bill Healey chipped in 2 triples in the losing cause.

WAYLAND 7, ASHLAND 3
May 7

Wayland collected only four hits but they included a home run and triple for Paul Senory, a Tassinari home run and a double by Willard. This power spree gave Freshman Bob Page his first win. Page gave 6 hits and struck out 8.

WESTON — Russell H. Chamberlin, son of Mr. and Mrs. Stewart L. Chamberlin of Floral Road, is a member of the 1956 sailing team at Nichols Junior College, Dudley, Mass. He formerly attended Weston High School.

IT'S SPRING BONUS TRADE-IN TIME!

NOW — you can get an extra-big allowance for your old stove or water heating equipment, regardless of age, type, or condition. It's your great opportunity to enjoy better living — electrically.

FRIGIDAIRE IMPERIAL 30"
With "French Door" Oven

A deluxe, high-quality range, fully automatic and packed with new, 1956 features!
(Mod. RIS-39-56)

Now Only $249.95 with old stove
was $299.95
BIG $50 TRADE-IN

FRIGIDAIRE THRIFTY 30"
Fully Automatic Range

A fine value: a fully automatic Frigidaire, yours at a low, money-saving price! (Mod. RV-35)

Now Only $179.95 with old stove
was $219.95
BIG $40 TRADE-IN

LIVE BETTER ELECTRICALLY

Why Worry? ELECTRIC Water Heating IS SAFE!

No flame, no flue, no fumes! It's clean, cool, economical, too — thanks to Boston Edison's special low rate. Ask about our liberal installation allowance. If you want the finest with the advantage of low operating cost, insist on electric.

FORD

Rock-lined tank eliminates rust and corrosion, gives years of trouble-free operation — backed by a 20-year warranty. A quality water heater — as dependable as electricity itself! And — you get a big trade-in allowance for your present water heater regardless of age or type!

reg. **$179.95** (52 gal. model)
NOW ONLY $159.95
with your old equipment

Live Better Electrically!

Easy Installation Plan combines Purchase Price and Installation Costs — On Easy Terms

YOUR NEARBY EDISON SHOP

In Waltham — 139 Moody St. In Natick — 22 E. Central St.
In Framingham — 48 Union Ave.

Third Annual Fair of Red Barn Nursery School Coming June 9

WESTON — Rain or shine, the third annual fair of the Red Barn Nursery School, Inc., will be held Saturday, June 9, from 11 a.m. to 5 p.m., at the Herbert Hawkes barn, 80 Wellesley Street. Rex Trailer of TV "Boom Town" will be there with his horse and guitar, and there'll be puppet shows by Bob Mundstedt, games, grabs, horseback rides, an animal walk, a boa constrictor, refreshments and baby sitting facilities.

It's for the school's building fund.

Mrs. Robert H. Marden and Mrs. David H. Reid are co-chairmen, assisted by Mrs. Thomas S. Barrows, Mrs. Raymond C. Bosbco, Mrs. David R. Brooke, Mrs. Allen E. Cole, Mrs. Harry Corman, Mrs. William Crawford, Mrs. Alfred T. Dengler, Mrs. J. Bruce Dougherty, Mrs. William Harrison Faulkner, Jr., Mrs. David S. Grey, Mrs. M. M. Lindsley, Mrs. John B. Paine, Jr., Mrs. Robert S. Sturgis and Mrs. Robert A. Weaver, Jr.

A Use for Local Garden Surpluses

WESTON — People with surpluses of flowers, fruit or vegetables in their gardens are asked to take what they can spare to the porch of the First Parish Church on Monday afternoons, whence they will be transported to Boston and distributed where they'll do the most good among the poor, the sick and shut-ins.

Flowers should be tied into bunches, not bouquets. Mr. Frank Riley takes the produce from the church to Weston railroad station, whence it goes to Horticultural Hall for sorting and distribution. The project is sponsored by the Fruit and Flower Mission of the Benevolent Fraternity, a Greater Boston organization.

Weston chairmen are Miss Helen M. Kelsey and Mrs. C. Grover Smith, assisted by Mrs. Lester E. Flint.

Wayland Building Permits

Ralph Olsen, Glazen Lane; John W. McAlinden, 105 State Road, East; Edward A. Veno, Moore Road; M. and I. Realty Trust, 2 on Simpson Road, and L. Clifford Gladu, South Street.

WAYLAND — Excavating work for the new Town Hall is about complete and actual construction should begin any time, it is reported.

Reminder. Dancing on the Green, Weston, June 2.

Weston Cited for Agenda Program

WESTON — A citation of the Freedom Agenda Committee of the Carrie Chapman Catt Memorial Fund, Inc., has been sent to Weston in recognition of the success of the local study group in studying the Constitution, the Bill of Rights and the Federal security program in 1954 and 1955.

On the committee were Rev. Joseph E. O'Donnell, chairman; Mrs. Victor C. Harnish, Mr. Charles K. Cummings, Jr., Mrs. Ralph M. Hower, Dr. Dane Prugh, Mrs. Robert A. Townsend, Mrs. Erlund Field, Mrs. Mead Hartwell, Mrs. George E. Bottjer, Mrs. Harry Corman, Mr. and Mrs. William T. Burt, Jr. and Mrs. Harry Ferries.

The committee has finished its work and disbanded, but the citation comes anyway.

WAYLAND — Allen E. Leonard of Post Road, Wayland, a fourth grade pupil at the Center School, was one of the piano pupils of Mrs. Walter Knight who played in a recital at the Belmont Woman's Club, May 6. He played an English jig, Andante by Mozart and an accompaniment.

Rev. Dan H. Fenn Installed, May 13

WAYLAND — Rev. Dan Huntington Fenn was installed as Minister of the First Parish Church, Wayland, in simple exercises held Sunday afternoon, May 13, at the church.

Taking part in the service were Rev. Robert D. Richardson, recently interim minister of the church; Rev. George C. Gutekunst of the Community Methodist Church, Cochituate; Rev. Donald S. Ewing, minister of the Trinitarian Congregational Church, Wayland;

Rev. Frank Edwin Smith, regional director, Southern New England Unitarian Council; Rev. Frederick May Eliot, president of the American Unitarian Association, and Rev. Charles Edwards Park, minister-emeritus, The First Church in Boston.

Among those attending was Rev. Miles Hanson of the First Parish Church, Weston. R. Clifford Orr was organist and choir director.

George K. Lewis, chairman of the parish committee, spoke in the act of installation.

After the ceremony, a reception was held in the vestry.

Now's the time to eradicate woodchucks, says the Middlesex County Extension Service.

BOWKER LINOLEUM COMPANY
A FORMICA CENTER
FORMICA
VINYL PLASTIC
FLOOR TILE
PLASTIC WALL TILE
INLAID LINOLEUM
METAL TRIM
16 WASHINGTON STREET
WELLESLEY HILLS
— in Lower Falls Section —
TELEPHONE
WELLESLEY 5-0665

"Bill" Mitchell says:

With the majority of cars way off in sales this year — Chevrolet is way-way ahead. With most dealers off in sales, we are 30% ahead of a year ago in the same period — BECAUSE we put Customer Satisfaction first "All-ways." For a trial ride in a great new 1956 we are as near as your Phone — Just call TW 4-9000.

We also have Rental and Lease cars at Competitive prices.

WEST END CHEVROLET
870 MAIN ST. TW 4-9000 WALTHAM, MASS.

PRIDE in PERFECTION

And it is with this justifiable pride that we point to our prescription service. It is professional perfection itself. And to make it so, we are guided by the high standards of integrity and ethics that are the hallmark of professional pharmacy. Our perfection is the result of skilled hands and trained minds . . . of modern precision equipment . . . of complete stocks of finest quality drugs. It is this perfection that assures you of the finest in prescribed medicine.

WESTON PHARMACY
The Rexall Store
F WARREN EATON, REG PHARM.
TEL. TW 4-3875 397 BOSTON POST RD.
WESTON.

5 Year Guarantee Garment Moth Proofing
TWinbrook 4-2696
COLONIAL TAILORS
Weston Center

COME ONE — — — COME ALL
SPRING AUCTION
June 9, 1956 — 10:00 A.M.
BARTHOLOMEW'S BARN
Sherman Bridge Road, Wayland, Mass.
CATERER IN ATTENDANCE
Sponsored by "GREEN THUMB" GARDEN CLUB
In case of rain, sale will be held the following Saturday, June 16.

H. B. KNOWLES Inc. . . . for "Johnny-on-the-Spot" SERVICE!
ROUTE 126, SOUTH LINCOLN
TELEPHONE CLearwater 9-8223 — DAY OR NIGHT
ESSO HEATING OILS
Automatic Degree Day Deliveries by our fleet of modern tank trucks

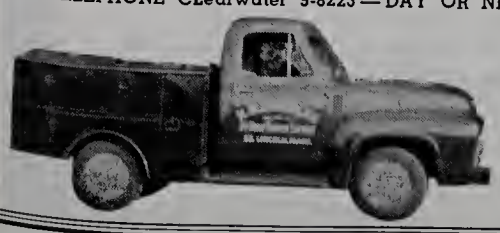

• BUDGET SERVICE PLAN •

24 Hour Oil Burner Service
BY OUR OWN TRAINED SERVICEMEN
(On Call 24 Hours a Day — 12 Months a Year!)

FREE! Oil Burner Efficiency Test!
Learn if your present unit is yielding a correct ratio of heat for the amount of fuel consumed.

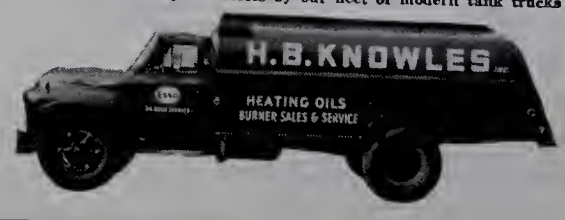

Church News

Congregational — Wayland

Rev. Donald S. Ewing, D.D.
Trinity Place, Wayland, EL 8-2991.

Sunday morning worship: First service 9:30 a.m. Second service 11 a.m. Nursery for small children at both services. Church School at 9:30 a.m.

Sunday evening: Junior Pilgrim Fellowship at 5:30 p.m. Senior Pilgrim Fellowship at 7 p.m.

Tuesday morning: Adult Bible Class in Sunday School Room #3. Nursery for small children.

Wednesday evening: Midweek Service in Stone Memorial Chapel at 7:45 p.m. Adult Bible Class at 8:30 p.m.

Thursday evening: Choir rehearsal at 7:30 p.m.

New members will be received into the church on May 27.

Our clothing exchange will be open each Thursday from 10 a.m. to 4 p.m.

On Saturday, June 2, a food sale, sponsored by the L.B.A., the Quarter Century Club, and the Women's Fellowship, will be held on the green in Wayland Center starting at 10 a.m. If it rains, the sale will be held in Fellowship Hall at the Church.

Christian Science — Weston

Town House—Town House Road.

10:45 a.m. — Sunday Service, Sunday School at the same hour.

8:00 p.m. Wednesday Evening Meeting.

May 27, SUBJECT: "Ancient And Modern Necromancy, Alias Mesmerism And Hypnotism, Denounced."

June 3, SUBJECT: "God The Only Cause And Creator."

A Nursery is available.

First Baptist — Weston

Rev. Joseph E. O'Donnell

May 23 7 Church Committee on Lay Development at the parsonage. 7:30 Adult Choir Rehearsal in the vestry.

26 Church Planning Conference at Andover Newton Theological School in Newton Centre from 10 a.m. to 3 p.m., for church officers, church committees, and potential leaders. The Lay Development Committee will be in charge of the conference, led by the chairman, Lester Johnsen.

27 9:45 Church School for all ages. 11 Morning Worship. Nursery for babies and small children. Dedication of babies and parents. Dedication of new flags. Sermon: "Living Memorials." 5:30 Junior High BYF. Judy Helgeson, leader. 7:00 Senior High BYF. Craig Jameson, leader. 8:15 Older Youth Fellowship meeting.

28 Boy Scouts Troop 53 at 7:30 and each Monday evening until school closes.

29 Junior Choir Rehearsals at 4 in the vestry.

June 2 Cookout for church school teachers and members of the YBA committee at the parsonage — 4:30.

3 Church School for all ages, 9:45. 11 Morning Worship. Nursery for babies and small children. Meditation: "Trusting - In Whom?"

5 The Sunshine Circle will have a picnic at Mrs. Gordon Littlehale's in Ipswich.

5 Church Council Meeting - 8 p.m. in the parlor.

Methodist — Cochituate

Rev. George C. Gutekunst

Thursday, May 24 — Area Temperance meeting at 8 in the Fellowship Room. Rev. Henry Beukelman, pres. N.E. Conference Board of Temperance and Mr. H. J. Mainwaring, editor of Bay State Issue, will be guest speakers.

Sunday, May 27 — The American Legion and Veterans of Foreign Wars of Wayland will be guests in the 10 o'clock service of morning worship. Rev. Harold Pat Albright, serving his last Sunday in Cochituate, will be guest preacher. Reception of new members over the past two years will be held at 5 in the vestry. Refreshments will be served by the W.S.C.S.

Wednesday, May 30 through Sunday, June 3 — The 160th session of the New England Annual Conference at Center Church, Malden. The closing climactic session will be at 3 o'clock, June 3, and will include the ordination of deacons and elders and the reading of annual church appointments by Bishop Lord.

Sunday, June 3 — The Sacrament of Holy Communion at 10.

Tuesday, June 5 — Official Board meeting at 8.

Thursday, June 6 — Candlelight Light Circle of W.S.C.S. at 8.

St. Ann's — Wayland

Rev. William J. Carty, Pastor

In accordance with Archbishop Cushing's request that the laity carry out a special project of daytime and nocturnal adoration during the Eucharistic Crusade from May 31 to June 3, Fr. Carty, Spiritual Director of St. Ann's Parish Council of Catholic Men and Women, announces that on May 31 to June 3, evening Mass will be celebrated at St. Ann's at 5:30 p.m. There will be no morning Masses these three days. The men and women of the parish will take part in hourly adoration of the Holy Eucharist.

On Sunday afternoon, June 10, from 2 to 6 p.m. a Cana-Conference for married couples will be held in Guild Hall. Rev. Henry Sattler, Redemptorist priest from the Basilica of the Mission Church, Roxbury, a leader in the Cana movement, will conduct the conference.

Tickets are still on sale for the annual banquet of St. Ann's Guild to be held at the Meadows, Wednesday evening, June 6. These may be purchased after all the Masses each Sunday until May 27 or may be purchased from any member of the committee. Members of the committee are: Mrs. John J. Donovan, chairman; Mrs. Thomas A. Brown, Jr., Mrs. Charles Corcoran, Mrs. Roger Diskin, Mrs. Lawrence Kiely, Mrs. George E. Owens, Jr., and Mrs. Edward A. Veno.

First Parish Unitarian — Wayland

Rev. Dan Huntington Fenn, S.T.D.

Saturday, May 26 — Junior Choir picnic, 10:30 a.m. at the Parish House. Bring picnic lunch. Dessert will be furnished.

Saturday, May 26 — The Fenns will hold an "Open House and Garden" at the Parsonage from 3 to 6 p.m.

Collections will be made Saturday, May 26, for the Waylanders Auction. If you have something to donate (everything except clothing wanted) please call Tom Walther, EL 8-7747.

At the Annual Meeting of the Women's Alliance on May 8 officers were elected for the coming year: President, Mrs. Walter Wilcox; Vice-President, Mrs. Raymond Zayotti; Recording Secretary, Mrs. Mae Tibodeau; Corresponding Secretary, Mrs. Donald Tarbell; Treasurer, Mrs. Henry Doane; Director, Mrs. Fredk. Walther; Choir Nominating Committee, Mrs. Henry Pearson.

TWO CONVENIENT OFFICES

MAIN OFFICE — 34 MAIN STREET

Hours — Monday thru Friday 9 a.m. to 3 p.m.
Friday evening 6 p.m. to 8 p.m.

BRANCH OFFICE—WORCESTER TURNPIKE AT WETHERSFIELD ROAD

Hours — Monday thru Friday 10 a.m. to 5 p.m.
Friday evening 6 p.m. to 8 p.m.

Complete Banking Service, Drive-up Window and Parking at this Office

NATICK TRUST COMPANY

Member Federal Deposit Insurance Corporation

WINDOW CLEANING
COMPLETE STORM AND SCREEN SERVICE
LA 7-8271 LA 7-6194

Colonial Cleaners
TWinbrook 4-2696
413 Boston Post Road
Weston Center

Special Purpose Loans
$350 to $1,500
Prompt, Confidential Service
Cash in 12 Hours
- Loans to home sellers. No monthly payments; repay after you sell
- Loans to heirs and persons awaiting settlement of estates. No monthly payments; repay after estate is settled
- Loans on automobiles, flexible payment plan
- Temporary second mortgages to home owners

COCHITUATE-WAYLAND LOAN COMPANY
ROUTE 30, COCHITUATE, MASS
OL 3-3181

Lobster Haven
JOHN L. CASSIDY, Prop.
Boston Post Road, Wayland, Mass.
EL 8-4848
Sea Food a Specialty
Steaks — Chops
"Where Quality Reigns"
Choice Liquors
Special Noon Luncheons

DAY CAMP
(Pine Acres)
at the
Cambridge School - Weston
Boys and Girls — 4-12
Complete Activity Program
Expert Staff
Transportation Provided
OPENS — JULY 2nd
DIR CHARLES LAW
TWinbrook 4-4273

Johnson's Pharmacy
B. W. JOHNSON, JR.
Reg. Pharm.
Main Street Cochituate
OL 3-7352
After Store Hours Call OL 3-3274

BERT FITCH
SUNOCO SERVICE
Motor Tuneup - Wheel Balancing
Lubrication
Tires - Batteries - Accessories
Washing - Polishing
Cars Called for and Delivered
EL 8-7783

MacRae Furniture
Early American PINE MAPLE CHERRY Colonial
Open Monday through Friday 9 A.M. to 9 P.M., Saturday 9 to 6
BOSTON POST ROAD SOUTH SUDBURY HI 3-6449

Nickerson & Hills
PAINTS ART SUPPLIES WALLPAPERS
WINDOW SHADES VENETIAN BLINDS
TRAVERSE RODS
917 Main Street TWinbrook 4-1952 Waltham 54

LESLIE T. HASKINS, Inc.
Oldsmobile — Rocket Headquarters
for Weston, Wayland and Wellesley
Try us for a Used Car Buy!
467-469 WASHINGTON STREET
WELLESLEY 81, MASS.
WE 5-4850 WE 5-4851

Gifts & Greetings
for You — through
WELCOME WAGON
from Your Friendly
Business Neighbors
and Civic and
Social Welfare Leaders
MRS. ALLEN REED
TW 3-8780
MRS. RICHARD A. HOWARD
OL 3-2635

L. DAVENPORT BOYD
REALTOR ... Weston
BY THE TOWN HOUSE
21 years of service to Wayland & Weston
TW 3-4500
Our years of experience dealing in Wayland and Weston properties qualify us to act as your Real Estate Councillor and to give you the help you want when you purchase or sell a home. We can serve you equally well on your insurance needs.

SUDBURY RADIO and TELEVISION
SALES AND SERVICE
Repairs to All Makes RADIOS — TELEVISION — RECORD PLAYERS
TV Antennas Installed or Serviced
Complete Line of Portable Radio Batteries
Boston Post Road, So. Sudbury Hilltop 3-2626

Poppy Sales Appeal

If you break faith with us who die
We shall not sleep . . .

And so in memory of all these heroes we sell popies, little flowers of paper and wire made entirely and exclusively by the hands of some disabled veteran working in his hospital condemned to years of hardship and suffering often worse than death.

So much depends upon the poppies! They provide an interesting activity for the poppy makers, proving to them that once more they can earn money for special things they want and need.

No price is fixed on the poppy. The newsboy's penny and the business man's dollar are equally acceptable and welcomed. The money received provides material for next year's poppies and remuneration for the veterans, but the bulk of it is spent right in our community in our program of rehabilitation and child welfare and cannot be used for any other purpose. Needless to say, we always spend more than is collected. . . .

Mrs. John W. Leavitt,
A. L. Auxuliary

Newton Street Petition

WESTON — More than 75 residents of Newton, Ash and Ware Streets have sent to the Selectmen a petition opposing any plan "to straighten, widen and relocate" Newton Street. The petitioners say they want to leave the street as it is to discourage traffice on it.

Weston High Class Starts Something

WESTON — A committee of members of the Weston High School Class of 1931 is planning now for a grand 25th graduation anniversary celebration. Miss Alice Ayer, class secretary, has sent out invitations to members of the class, who are scattered over seven states and the Philippine Islands.

Mrs. Irena Asberg Smith is in charge of decorations and promises an original keepsake to each member present. Mrs. Marion Theall Manson will be hostess at a party given at 227 South Avenue, Weston, on June 9, preceding the annual Alumni banquet at the Country School.

Each member of the Class of 1931 has been asked to contribute $25 to the scholarship fund established by the Alumni Association four years ago.

Thomas Clarke, class president, says that he hopes that this action will start a precedent whereby all 25-year classes will make a generous contribution to this scholarship fund.

In this way the fund will automatically grow large so that perhaps many students eager for further training and lacking in funds may benefit. Harry B. Jones, treasurer, reports he has received many donations and the results appear very promising.

Pheasants seem to be getting more numerous all the time.

Sherry Morrison To Be Soloist

Sherry Morrison, Weston pianist, who will be soloist with the Needham Philharmonic Orchestra on May 26th.

School Meeting

WAYLAND — The faculty of Wayland Junior High invites parents of pupils in the 6th grade to meet with them in the school library on Monday evening, May 28, at 8 p.m. A meeting of the Junior-Senior High faculty for parents of 8th graders is scheduled for Thursday, May 24, also at the school library at 8.

Troop 110 Holds Awards Ceremony

COCHITUATE — Girl Scout Troop 110 held an Investiture and Court of Awards ceremony recently, with promotions for many girls. Leaders of the troop are Mrs. Michael Cardellicchio and Mrs. Eugene Slotta.

Sheila May Smith, Donna Schultz and Gayle McEnroy were brought forward by Roberta Richmond, Donna MacKenzie and Carol Luukkonen to make the Girl Scout Promise and receive Girl Scout pins.

Gloria Jean Dunning and Dorothy Cardellicchio were awarded Second Class Badges. They were presented by Second Class Scouts Carol Knowlton and Lorraine Osborn.

Mrs. Harold Ham and Mrs. Arthur Holmes were given World Pins for their contributions of time and effort to the Troop Committee. Marie Ham and Mary Holmes made the presentations to their mothers.

The Cochituate Emblem was given to Joyce Bregoli, Sandra Brown, Dorothy Cardellicchio, Ann Dunham, Gloria Jean Dunning, Judy Dyer, Nancy Ferguson, Marie Ham, Donna Schultz, Sheila Smith, Elsie Bigwood, Judy Anderson, Mary Holmes, Carol Knowlton, Donna MacKenzie, Gayle McEnroy, Kathleen Nolan, Lorraine Osborn, Carol Reese. Roberta Richmond, Anne Marie Slotta, Joyce Young and Carol Luukkonen.

Mrs. Arthur Holmes served refreshments.

Votes Site Comm.

(Continued from page 1)

originally there for workshops, a gymnasium more expensive than needed for an elementary school, and accessible playing fields.

Mr. Edward R. Langenbach brought the meeting back to order at one point by emphasizing that the first problem is to have new schools when needed, and secondly where they shall be.

Mr. Eugene O. Hanson withdrew his amendment to restrict the site committee to sites within one half mile of the present schools, pending its written report.

Selectman Richard H. Field reminded the meeting that new schools require a two-thirds vote and voters' good sense.

The meeting also voted $3000 for Soldier's Benefits, $45,000 for water mains and $500 for the Town Forest Committee to investigate the possibility of further Town forests.

Methodist Church Growth

WESTON — Membership in the Weston Methodist Church grew from 235 to 268 last year, pledged income is 60 per cent higher and average attendance at the two Sunday services now exceeds the capacity of the pews, it was reported at the annual church conference. William C. Brown, Malcolm A. Lamont and Albert R. Speare were elected trustees for three years.

CAPPS SUPER MARKET

PRESENTS

BIRDS EYE FROSTED FOODS

CIRCUS of VALUES

PEAS 2 for 35c

FISH STICKS 2 for 53c

FRENCH FRIED POTATOES 2 for 31c

WHERE YOU MEET YOUR FRIENDS

BIRDS EYE FROSTED FOODS ORANGE JUICE 2 for 37c

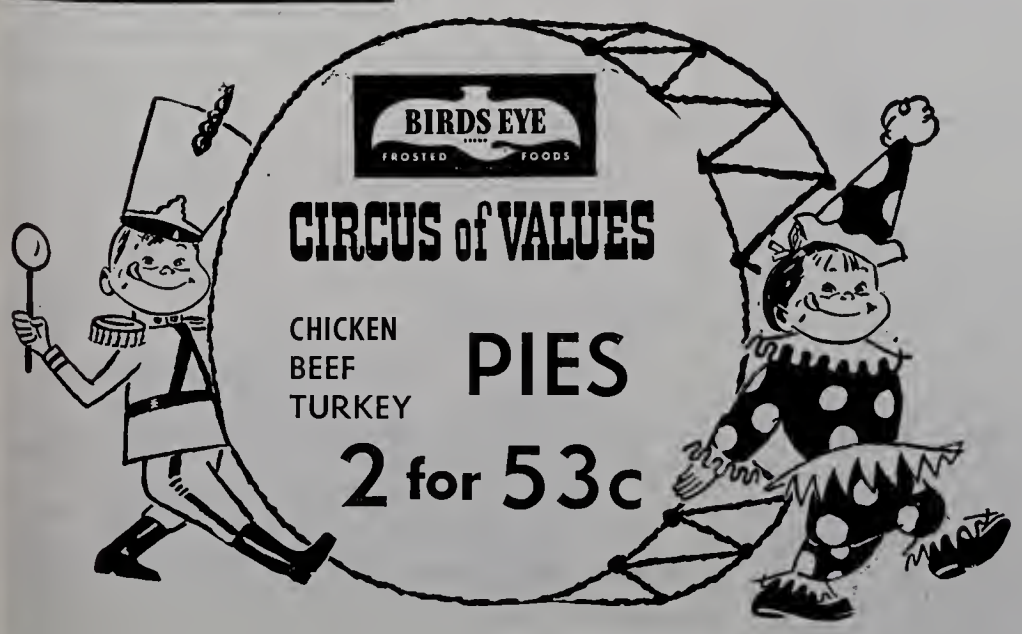

CUT - FRENCH STYLE - WAX BEANS 2 for 41c

Weston Fire Record

5. 11:10 a.m. Box 18. Brush, Clarence Forman, 65 South Avenue.

5. 2:53 p.m. Box 261. Rubbish U. S. Post Office.

5. 3:04 p.m. Box 371. Grass, Florence Stevens, 475 Glen Road.

7. 9:07 a.m. Still. Repair rope on flagpole, Weston High School.

7. 11:04 a.m. Box 254. Waffle iron, D. D. Douglass, 65 Old Road.

7. 4:58 Still. Truck, F. Perkins, Sibley Road.

9. 2:10 p.m. Box 251. Brush, P. L. Munson, 11 Hilltop Road.

9. 5:45 p.m. Box 28. Brush, P. B. Cahill, 659 Boston Post Road.

10. 9:10 p.m. Box 193. Brush, M. D. C., Norumbega Road.

11. 1:38 p.m. Box 76. Brush, B & M. R. R., North Avenue.

11. 1:49 p.m. Box 17. Brush, Mass. Toll Rd., Riverside Road.

11, 7:02 p.m. Box 372. Electric motor, B. A. Bromfield, 72 Woodchester Drive.

12. 7:57 a.m. Box 74. Electric wiring, P. Ricker, 171 North Avenue.

12. 10:05 a.m. Still. Brush, Kingsbury, 121 River Street.

12. 5:42 p.m. Box 75. Grass, 25 Drabbington Way.

12. 9:18 p.m. Still. Lock out, Cobb, 510 Post Road.

13. 1 p.m. Box 761. Brush, Esso & S. P. Miller, Mass Central R. R.

15. 4:41 p.m. Box 361. Brush, C. N. McNutt, Oak Street.

16. 5:42 p.m. Still. Grass, Weston and R. R., Dump.

Weston LWV Elects Officers for '56-'57

WESTON — Weston's League of Women Voters at its annual meeting, April 23, at the Jones House, voted to study next year on the local level two items: the recreational and/or school needs of the Town of Weston and the structure of Town government. Fifty-three were present.

Officers elected for the 56-57 season were Mrs. Harry Corman, 2nd vice president; Mrs. Victor Harnish, treasurer; Mrs. Francis Goodale, secretary. Directors for two years: Mrs. Richard Dobbins, Mrs. Edwin Curtis, Mrs. Mead Hartwell, Mrs. Hector Osmond and Mrs. Stuart Shotwell. Directors for one year: Mrs. Thomas Barrows and Mrs. Gustav Fleischmann. Nominating committee; Mrs. David Blaney, Mrs. George Bottjer and Mrs. Harry Ferries, chairman. The appointed directors are Mrs. Warren Vaughan, Mrs. Bruce Dougherty and Mrs. Walter Stockmayer.

WHERE TO -- DIRECTORY

APPLIANCES

SALES TELEVISION HI-FIDELITY SERVICE
BI 4-7240
LEE LOUMOS
1347 Washington St. West Newton
AIR-CONDITIONING APPLIANCES
RENT INSTALL

SMALL APPLIANCE
—REPAIRS—
KEEP 'EM WORKING
It's important to all in times like these to maintain all equipment. Don't wait for shortages. DO IT NOW!
BRING IN YOUR APPLIANCE FOR THAT MINOR REPAIR AND SAVE...
OR CALL
SHERMAN'S
Appliance Repair Service
673-675 Moody St., Waltham
TW 3-5246 TW 3-6651

AUTO DEALERS - SERVICE

WAYLAND MOTORS
Thomas J. McManus
FORD
SALES & SERVICE
EL 8-7711

BEAUTICIANS

"FEATURING LAMP CUTTING"
Woodie's Beauty Haven
PERMANENTS COLD WAVES
All Lines of Beauty Culture
Open Monday through Saturday
Also Thursday Evening
62 Main St., Cochituate, OL 3-8840

ELIZABETH — Hair Stylist
(Formerly of Jordan Marsh)
Your Patronage is Welcomed — Come in for Consultation
70 Main Street, Cochituate
Elizabeth Le Blanc
OL 3-9880

BICYCLE REPAIRS

EXPERT BICYCLE REPAIRS
English and American
Parts - Tires and Accessories
7 Washington Street, Natick
OL 3-9801
KAPLAN'S BIKE SHOP

BUILDERS

Plotner Construction Co.
Residential Building
3 RICE SPRING LANE
WAYLAND, MASS.
EL 8-2058

P. W. Shomphe & Sons
BUILDERS
Cole Road EL 8-2206

RADIO

Woodman Radio Service
Serving All Makes of Auto and Home Radios, Record Changers and Tape Recorders
Authorized Delco Service Dealer
17 Waltham Road
WAYLAND EL 8-2188

CLEANSERS

Charles Cleansing Co.
"We Keep the Spot"
Cleaning — Shirts Laundered
Pressing — Repairing
Fur Storage
Cochituate Rd. Wayland
Tel. Elmwood 8-2931
Free Call and Delivery Service

ELECTRICAL CONTRACTORS

A. M. HATFIELD
Electrical Contractor
Industrial and Residential Wiring
NEW OR OLD WORK
Concord Road, Wayland
EL 8-2495

Your Neighborhood Electricians
BREWER & CALHOUN
House Wiring Our Specialty
Oil Burners Checked & Rewired
TW 4-3016 North Ave., Weston

EXCAVATING

ALBERT CAPELLO
RIVER ROAD, WAYLAND
SHOVELDOZER
Excavating Grading
ELmwood 8-7735

FLORISTS

Country Flower Shop
Flowers
Boston Post Rd., Wayland
EL 8-2321

Ekdahl Greenhouses
101 West Plain St.
Cochituate, Mass.
FREE DELIVERY
OLympic 3-7089 - OLympic 3-1274

FUNERAL HOMES

GIBBS
MEMORIAL FUNERAL HOME
Direct Telephones
OL 3-3350 - WEllesley 5-4595
ROUTE 30 WAYLAND, MASS.

FURNITURE - DECORATING

The Weston Studio
Interior Decorators
582 BOSTON POST ROAD
WESTON 93, MASSACHUSETTS
Tel. TW 4-3240 Res. EL 8-2463

GLASS - MIRRORS

Specializing In
- Mantel Mirrors
- Medicine Cabinets
- Glass Tops for Office and Household Furniture

Waverly Glass & Mirror Co.
125 Waverly St., Framingham
TR 2-3455

Outer green leaves of cabbage are full of vitamins.

GROCERS

AL'S VARIETY
103 WEST PLAIN STREET
COCHITUATE
Tel. OL 3-7698
Meats — Groceries
Vegetables — Fruits

COLLINS' MARKET
Cochituate Rd., Wayland Ctr.
COMPLETE LINE OF MEATS
GROCERIES & FROZEN FOODS
For Delivery service call EL 8-2281

ALFRED J. PERODEAU
Groceries and Provisions
22½ W. PLAIN ST. Tel. OL 3-6990

HARDWARE - SUPPLIES

Main Street Paint Co.
4 Main Street, Cochituate
OL 3-0282
HARDWARE - GARDEN SUPPLIES
WALLPAPERS - PAINTS

Cochituate Hardware
Hardware and Paint Center
Main Street Cochituate
OL 3-8730

Phone WEllesley 5-1120
WATSON'S HARDWARE
264 Washington St. — Wellesley Hills
HARDWARE - HOUSEWARES
CARMOTE PAINTS
Breck's — Ferry & Mandeville Seeds
Complete Line of SCOTTS Grass Seeds and Fertilizer

LIQUORS

For Courteous, Friendly Service
Low Prices
Dath's Package Store, Inc.
66-68 MAIN ST. Tel. OL 3-5940
COCHITUATE, MASS.
Delivery Service
Certified S. S. Pierce Dealer

Kohler's Super Market
Cochituate, Mass.
212 WEST PLAIN STREET
OL 3-9879
Choice Wines, Beers & Ales
12 oz. bottles
PICKWICK BREW BEER $3.00 case
Pastene Zinfandel, Red Burgundy
$2.40 per gal.
Free Delivery
We Give Green Stamps in Groceries

LANDSCAPING

Consult Us On Your Sod Requirements
WIL-HAR TURF GARDENS
Specialists in
Fine Turf for Over 30 Years
WEllesley 5-1852
66 Tyler Road, Weston, Mass.

LUMBER - BUILDING SUPPLIES

Wayland Lumber Co.
Boston Post Road - Wayland
Lumber and Building Materials
Hotpoint Stoves
Washers and Refrigerators
Your Lumber Number - EL 8-7731

MISCELLANEOUS

Robert B. Johnson Co.
— Est. 1873 —
REGISTERED JEWELER
AMERICAN GEM SOCIETY
653 MAIN ST., WAL. TW 4-1296

Kasper
PILIBOSIAN
ORIENTALS & BROADLOOMS
Cleaning & Repairing
Visit Our New Showroom
91 CENTRAL ST., WE 5-2440

TAYLOR and COX
Professional Tree Surgeons
20 YEARS IN TREE CARE
Any Work Regarding Trees We Do
Cochituate, Mass., OL 3-3010

Weston Pharmacy
The REXALL Store
F. WARREN EATON, Reg. Pharm.
397 Boston Post Rd., Weston 93, Mass.
TW 4-3785

Join Our Record Club
MUSIC BAR
OLympic 3-6181
30 EAST CENTRAL ST., NATICK

Marshall's Apothecary
Alton L. F. Marshall, Jr., Reg Pharm.
B.S. and M.S. in Pharmacy
25 COCHITUATE ROAD
WAYLAND CENTER
ELmwood 8-2381
Complete Prescription Service

Mail a postal card to
10 Rogers St., Newton
Telephone LAsell 7-1132
W. HARRY NICKEL
FULLER BRUSH DEALER
Distributor for Fuller Brush and Debutante Cosmetics

Mulhall Travel Service
Phone us for free service on Plane, Steamship, Bus Reservations
Complete Trip Planning
TR 3-3700
65 CONCORD ST., FRAMINGHAM

FERTILIZER
FOR YOUR GARDEN
Cow Manure
Schofield Farm ELmwood 8-2503

OPTOMETRISTS

DR. E. PERRY TRUESDELL
Optometrist
OL 3-4775 - Evenings by App'm't
25 WEST COMMONWEALTH RD.
COCHITUATE, MASS.

Dr. Bernard Stecher
Optometrist
33 Main Street - Cochituate
OFFICE: OL 3-1520
If No Answer, Phone: OL 3-0111

PAINTERS

BROWN & DUNKLEE
Painting & Carpentry Contractors
1 RIVERSIDE ROAD
AUBURNDALE 66, MASS.
P. O. Box 72
Walter D. Brown LA 7-8477
Floyd A. Dunklee EL 8-2337

PLUMBING - HEATING

POST ROAD PLUMBING & HEATING CO.
ALEX McKENZIE, Plumber
(Successor to J. C. Massie)
EL 8-2328
Estimates gladly given on all types of Plumbing and Heating

PAUL C. HOOPER CO.
Plumbing
Heating
Remodeling Specialists
Post Road West EL 8-2951

FRANK A. SMITH
Heating Engineer
Hot Water and Steam Heating
Coleman Blend Air Distributor
HAYWARD ROAD EL 8-2992

WAYLAND PLUMBING & HEATING CO.
Sheet Metal Work
Air Conditioning
WE 5-1359
Office and Shop:
151 LINDEN ST., WELLESLEY
Nights - Sundays - Holidays
EL 8-4504

REAL ESTATE

Weston — Wellesley and Countryside
MRS. OLIVE F. THORNTON
REALTOR
547 WASHINGTON ST., WELLESLEY SQ.
(opp. Wellesley Post Office)
WE 5-3812 TW 4-4885

J. IRVING CONNOLLY
REALTOR
Weston and Countryside
BANK BLDG. - WESTON CENTER
TW 4-5520

Francis W. Hatch of Wayland was recently elected a fellow of the American Academy of Arts and Sciences.

WAYLAND — Gregory Cooper of Concord Road recently addressed audiences at Weston College on architecture. In his first lecture, on the history of architecture, the talk lasted 35 minutes and the question period 2½ hours.

Extra!

Our Bridal Registry is *another* extra service here! Come in and select your sterling pattern now! With our registry file the chance of gift duplication is greatly reduced. Friends like it, too!

REGISTER YOUR
Towle
STERLING PATTERN
TODAY!

TOWLE'S OLD MASTER — TOWLE'S SILVER SPRAY — TOWLE'S FRENCH PROVINCIAL

Robert B. Johnson Co.

653 Main Street Central Square
TW 4-1296

Registered Jewelers
American Gem Society

A Tribute to Dorothy Stone, From Friends in Wayland

WAYLAND — A host of friends suffered a great loss in the death, March 16, of Dorothy C. Stone of Hazelbrook Farm, Wayland. Wife of J. Sidney Stone, prominent Boston attorney, Mrs. Stone was born in Boston and educated in private schools there, was a member of the Vincent Club and the Sewing Circle. Fifty years ago the Stones moved to Wayland, purchased and remodelled one of the oldest houses in the town.

Both Mr. and Mrs. Stone became very active in local affairs. She was a member of the First Parish Church, served for 18 years on the Wayland School Committee, coached and acted in the Vokes Players and was prominent in the Wayland Woman's Club. Her interests were many and varied, yet she was always willing to give her assistance to any worthwhile project. Mrs. Stone was an authority on old glass and china and had a collection of old pewter. Endowed with considerable artistic talent, she studied painting under Mrs. Esther Braser, was a member of the Esther Braser Guild of Tray Painters and taught a class of tray painting in Wayland.

Probably Mrs. Stone's closest hobby was her flowers. She was a real "dirt gardener". Twice elected president of the Wayland Garden Club, she was also a member of the Lincoln Garden Club, the Massachusetts Horticultural Society, a district Director and a vice president of the Massachusetts Federation of Garden Clubs and a judge at many flower shows in neighboring towns. Mrs. Stone was largely responsible for sending the Flower Mission Basket from Wayland to Boston weekly, in the summer months, for many years. The placing of fresh flowers in the Wayland Public Library was another favorite project.

At the beginning of World War two, in addition to a prodigious amount of knitting and work for the British Workshop and participation in the Women's Motor Corps, Mrs. Stone became a Gray Lady and for seven years went at least once a week to Fort Devens where she arranged flowers for the wards, and even made a flower garden outside. Like her flowers, her personality always brought cheer to the patients.

Colonial Furriers
TWinbrook 4-2696
413 Boston Post Road
Weston Center

Town of Wayland Board of Appeals

(ZONING)

Public hearings will be held Thursday, May 31, 1956 at the Town Hall, Wayland, on the following applications at the times indicated:

8:00 P.M. Application of Domenic F. Dicori for side line variance at 18 Valley View Road (56-23).

8:20 P.M. Application of Richard Chamley to operate part-time repair shop in basement at 16 Graybirch Road (56-25).

8:40 P.M. Application of Socony Mobil Oil Co., Inc. for approval of site plan for remodelled gas station, corner Main and Commonwealth and incidental variances (56-24).

BOARD OF APPEALS

TOWN OF WESTON
MASSACHUSETTS
NOTICE TO BIDDERS
FIRE PUMPER

The Town of Weston will receive proposals for a 750 g.p.m. pumping engine with specified equipment for the fire department at the office of the Board of Selectmen, Town Hall, Weston, until 11:00 A.M., E.D.T., Monday, June 4, 1956, at which place and time the bids will be publicly opened and read aloud.

Instructions, Specifications and Proposal forms may be obtained at the office of the Board of Selectmen, Town Hall, Weston 93, Mass. on or after Friday, May 25, 1956.

The Town of Weston reserves the right to reject any or all bids.

Wm. R. Dewey, Jr.
Edward M. Dickson
Richard H. Field
Selectmen

Information Wanted

Anyone having information as to Bela Johnson, or his descendants, please communicate with the undersigned. He was a son of Jesse Johnson and Elizabeth Harris Johnson, and was born in Enfield, New Hampshire, on January 11, 1789 and died in Weston, Massachusetts, on October 25, 1847, and had married Sarah Conant in 1809.

His son, George Conant Johnson, was born December 5, 1809 and married Betsey Lane and later he married Jemoma Owen Wright. It is believed that he had four children, namely, Frances P. Johnson Lane, Juline B. Johnson Chandler, Irene Johnson and Sarah Etta Johnson. Frances P. Johnson Lane was born in 1833 and died in Lebanon, New Hampshire, in 1856, and she was the wife of William W. Lane and is believed to have had at least two children. Juline B. Johnson Chandler was born February 28, 1835, and in 1854 she married Kimball True Chandler and resided in Iola, Wisconsin.

His daughter, Sophronia Ann Johnson, was born January 25, 1812.

His daughter, Catherine Lathrop Johnson Whittier, was born June 27, 1814 in Enfield, New Hampshire, and died May 6, 1850 in Concord, New Hampshire, and was the wife of Otis W. Whittier.

His son, Benjamin Franklin Johnson, was born January 10, 1825.

Richard L. Wolf
440 M & T Building
Buffalo, New York

"Martin Luther" May 29

WESTON — The full length sound movie "Martin Luther," will be shown at the Methodist Church on May 29 at 7:30 p.m. by the Youth Fellowship group. No admission, but a collection for missionary work. In charge are Vincent D. Hoagland, Jr., Sally Armstrong, Linda Rudell and Nancy Foster.

There are 150 early New England clocks at Sturbridge Village.

A Word to the Wives...

By HAL BURKE

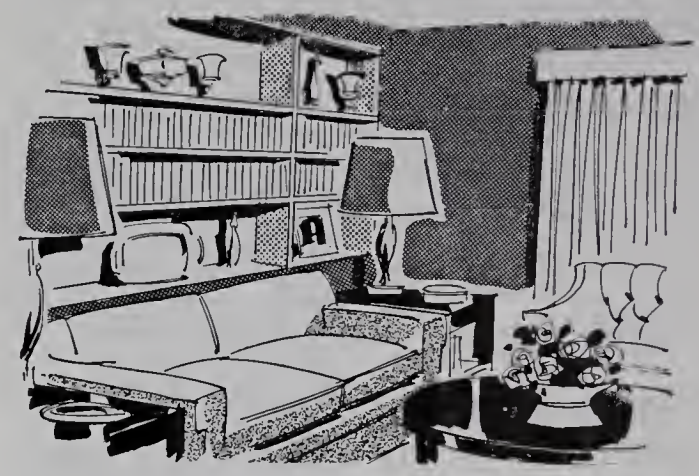

A FLAIR OF YOUR OWN

Each year thousands upon thousands of couples take a march to the altar, say their "I do's" and then set about establishing new homes for themselves. Each of these new homes is destined to have an individuality all its own — each will reveal the personal flair of its occupants — reflect their tastes, express the unity of its creators.

Many of these new home makers will seek help to achieve this; others, countless more, will, of necessity, do a great deal of the work themselves to save money for the furniture and the "extras" that they want.

In the room sketched above, you do not see a fixed rubber-stamp pattern. It is a room as new as today, a living expression of forward-looking home making. In order to lighten the strain on the budget (it takes money to set up housekeeping) the occupants did the painting themselves. The inside of the open shelves across one entire wall has been painted a bright tangerine color. This adds drama and excitement to the grey walls and paler grey ceiling.

Sofa (converts to a double bed at night) is pearl grey the exact shade of the cotton rug. Ebony finish tables and tangerine chair round out the picture.

Decorating and furnishing your first home is always an exciting and exacting challenge. If you would like some help in the way of ideas and suggestions on how to infuse your home with your own personality, come in and talk with one of our trained decorators.

P. E. BURKE FURNITURE COMPANY
161 PROSPECT ST., WALTHAM
TWinbrook 4-1500
Open each evening until 9:00 p.m. — Open Saturdays until 5:00 p.m.

SPORTING GOODS

Remember DAD on his day

GOLF BAG SPECIALS $10.95 — $13.95 — $22.95

Use our LAY-A-WAY Now

at the HOUSE of SPORTS

831 MAIN STREET, WALTHAM
Open Wed., Thurs., Fri., until 9 P.M. — TW 4-0530

ONLY HALF IN THIS WORLD ! !

A BRIDE-TO-BE is so brimful of love, excitement and romantic ideas that she is only half in this world!

That's why THE YANKEE CHEF service is so helpful . . .

Carefully planned menus, counsel, suggestions, and complete attention to your Wedding Guests

CATERING FOR ALL OCCASIONS

Leo E. White Acton CO 3-5225

GREENWOOD DAY CAMP — 458 GLEN RD., WESTON
CAMP ACACIA — 31 POINT ST., NATICK
June 25 — August 17

Boys - girls 4 - 14 years of age. Swimming (twice daily) — Tennis — riflery — riding — all activities. Arts & crafts. Nurse in attendance. Transportation. Catalogue. **For information call:** M. A. Collard, Dir., WEllesley 5-3213, OL 3-3550 - 2570.

NOW IN COLORAMA!

Savings Accounts — Savings Clubs
Savings Bank Life Insurance
At The Enlarged & Modernized . . .

CLASSIFIED ADS

Classified ads are 3c per word rounded off to the nearest 5c, paid IN ADVANCE with copy. Minimum charge, 50c. Scotch tape coins to your copy and mail or bring to TOWN CRIER, 502 Boston Post Road, Weston.

FOR SALE: Good Used Clothing. Wayland Clothing Exchange, Fellowship Hall (downstairs) Cochituate Road, Wayland, Thursday from 10 to 4.

FOR SALE: Siamese Kittens, purebred. Dr. Richard Holden, Round Hill, Northampton.

FOR SALE: 1955 Pontiac station wagon, 2-door, fully equipped. Private sale. Like new condition. Elmwood 8-2611.

FOR SALE: French poodle puppies 2 months old black standard. Price $50. Call TWinbrook 3-3811.

FOR SALE: 6 Custom made dining room chairs, need caning $18.00, two tables 30" x 70" new — one $32.50; one with Formica top $42.50. Tel OLympic 3-0176.

FOR SALE: Magic Chef gas stove, excellent operating condition. White porcelain sink, double drainboards. Reasonable. ELmwood 8-2605.

FOR SALE: 8½ and 12 h.p. Driving Tractors, with attachments, best offer. Call TWinbrook 4-3127.

FOR SALE — Beautiful German shepherd puppies, black - silver. AKC registered, excellent blood line. Price from $95 up. Call TRinity 2-1648.

FOR SALE: — Volkswagen convertible. 1955 model, dark gray. Call EL 8-2565.

WANTED: Man to work on place one day a week. Call Mrs. Gerald Henderson. Elmwood 8-2222.

WANTED: Competent girl or woman for general housework. Modern house in Weston. Must like children. Good salary. TWinbrook 3-9014.

WANTED: Garage in Weston for big sedan which is used only on week-ends. Barn would do. Box 215 Weston.

WANTED: Housekeeper-Companion for elderly lady. Nice home, residential area, Newton Center, just off Route 9. Please call Elmwood 8-4555.

BOXER PUPPIES: For sale. Fawn color with white markings. Thoroughbreds. Reasonably priced. Call TW 4-0947.

BUSINESS COUPLE desires unfurnished apartment. Write Box M. Town Crier, Weston.

BABY SITTING: Have own transportation. Reasonable rates. Call Mrs. Codyer. Hudson 1164-R.

PIANO TUNING: Complete service. 25 years serving Weston's discriminating families. J. W. Tapper, Newton Highlands. LA 7-1306 and LA 7-0322.

DRESS COAT, Suitmaker, Alterations. Mrs. E. Dolan, 36 Stonebridge Road, Wayland. OLympic 3-1576.

DAY CAMP: Boys and Girls, age 4-12. Cambridge School, Weston. Dir. Charles Law, Twinbrook 4-4273.

SEWING, ALTERATIONS and mending done at home. Call Mrs. G. Ferranti, TWinbrook 4-1504.

Weston in the Jet Age Comes Alive in "All Kidding Aside"

WESTON — Local talent hit the jackpot when the curtain went up on the First Parish Friendly Society's "All Kidding Aside" on April 26 for the first of five performances ending May 5. Music was tunefully jazzy, dancers sprightly, and acting lively. "As good as Broadway," was the general reaction to the fourteenth musical presented by the Society since 1915 and the fifth original musical.

It is hard to do justice to all the talent displayed in a production with a cast of nearly 100 plus a large backstage group creating everything from music and lyrics (Selene Howe, Peg Durant and Polly Garland) to costumes and directing (William O. Partridge).

Weston in 1970 would be worth sticking around for, to see a Jet Joint operating with Alice Mallett as the gal who knows her way around, Sally Noonan singing as she come to grips with "Life," a bartender like Dave Bradley who writes theses, and the amazing feats of a dancing chorus throwing girls up in the air.

Sprinkle around a few girls like Jane Paine, Pug Morse and Emily Lemander, and some Calypso Kids (Guy Garland, Dick Wigginton vocalizing, Bob Johnson, Tom Peebles and John Wells), and what do you have? The forces of evil (Vincent Melone as a "hood" and Becky Underhill as a floozy) meet the forces of good (Sylvia Stockmayer as an embattled mother and Antoinette Fallon as her would-be delinquent daughter) and for a while you have a delightful stalemate with Bill Saunders (country boy going bad) in the middle. Add to that Henry Lingley and Herbie Lyons coming on the stage big as life, and a few other friends singing in a barbershop or mother's march, or just walking across the stage, and the evening is complete. — M.F.

Concert Series Elects Officers

WESTON — At the annual meeting of the Country Evening Concert Series, held May 8 in the Lower Town House in Weston, Thomas J. Scott was elected treasurer. Mr. Scott succeeds Mrs. Homer Sweet, founder member of the corporation and treasurer for the past five years. Other officers elected were Mrs. Albert B. Hunt, president, and Charles M. Ganson, secretary and general counsel.

Mrs. Reginald Elwell, ticket chairman, reported an increase in series sales over past seasons. She noted that the most popular concert of the past season, as measured by sales of single seats, was that of the Budapest String Quartet. The treasurer's report, read by Mrs. Sweet, showed a balance approximately double that of a year ago, and it was voted to increase the annual contribution to the scholarship fund which is maintained by the Country Evening Concert Series at the New England Conservatory.

Other directors of the organization are Mrs. Karl Adams, Jr., Mrs. Russell Dorrance, Mrs. F. C. Dumaine, Jr., Mrs. Charles Ford, Howard Gambrill, Jr., Albert Hunt, Mrs. Charles Stewart, Mrs. Ralph Woodworth, Jr. and John G. Wright. Advisory Board members present at the meeting were Mrs. Nicholas Danforth, Erlund Field, Mrs. Leopold Gruener, Mrs. Owen C. Howe, Jr., Mrs. Anthony Morse, Jr. and Mrs. J. Donaldson Nichols.

Community Chorus Ends Good Year

Ray D. Farnsworth was elected president of the Community Chorus of Wayland, Weston and Sudbury at the annual meeting held in Apirl. Other officers: Mrs. Walter T. Goodale, vice president; Mrs. Theodore Chandler, secretary for Weston; Mrs. Richard York, secretary for Wayland, and Dr. Stewart L. Leach, treasurer.

Next year will be the tenth anniversary of the Chorus. For the first concert of '56-'57, the Chorus will present Bach's Christmas Oratorio.

The Spring concert, of lighter music, was enthusiastically received. During the Christmas season, a concert was also given at St. Mark's School in Southboro.

Members of the Chorus have expressed their appreciation for the service of Director Chester W. Williams, Dean of the New England Conservatory of Music; Hazel F. O'Donnell of Weston, accompanist, and Roland Nadeau, occasional guest at the piano.

Weston Red Cross Wants Volunteers

WESTON — The Weston Red Cross asks for the services of volunteers, trained nurse's aides or those able to drive automobiles. There will be a nurses's aid refresher course (not a training course) at Waltham Hospital in late September. Those qualified are urged to take it and to call Mrs. David H. Reid, 6 Irving Road, TW 3-7269.

Those willing to drive for the Red Cross motor services, no experience required, may call Mrs. Hollis T. Durgin, 27 Viles Street, TW 3-7280.

The Kiwanis Club of Wayland will have Ladies' Night on June 5.

Wayland Fire Record

Box 45, 12:09 p.m., May 6. House, Campanela, North Main Street.

Box 61, 1:02 p.m., May 6. Gas Stove, William Lynch, Millbrook Road.

Box 423, 10:06 a.m., May 7. False, Still, 1:05 p.m., May 8. Lock Out, Paul Basquin, 277 Cochituate Road.

Box 61, 7:50 p.m., May 8. Dump and Brush, Al. Capp, State Road, East.

Box 17, 10:55 a.m., May 9. Grass, G. L. Harris, 37 Pemberton Road.

Box 17, 3:24 p.m., May 9. Dump and Brush, Town of Wayland, North Main Street.

Box 61, 4:20 p.m., May 9. Dump, Town of Wayland, State Road, West.

Box 17, 4:38 p.m., May 9. Woods, Carboneau, Slade and Westfield Homes, Inc., off School Street.

Box 61, 7:26 p.m. May 9. Pile of Wood, Ox Bow Road.

Box 17, 7:35 p.m., May 9. Chimney, Don Willard, Old Connecticut Path.

Still, 8:15 p.m., May 9. Dead dog in river at Sherman Bridge Road.

Box 17, 12:44 p.m., May 10. Wires, J. B. Wilson, 213 Old Connecticut Path.

Box 17, 1:02 p.m., May 10. House, Edwin Broadbent; Lake Drive, North Easton, Cedar Crest Road.

Box 17, 11:04 a.m., May 11. Grass, Otto Kohler, Doran Road.

Box 17, 12:41 p.m., May 11. Oil Burner, James Tobin, Maiden Lane.

Box 17, 2:24 p.m., May 12. Grass, Elmer Bigwood, East Commonwealth Road.

Ray Humphrey Wins Honor at Norwich

WAYLAND—Raymond F. Humphrey, son of Mr. and Mrs. Walter Humphrey of 30 Dudley Road, Cochituate, was recently elected to Skull and Swords, senior class honor society at Norwich University.

Mr. Humphrey was president of his class at Wayland High School three years ago, and he received a PTA scholarship.

BUY U.S. SAVINGS BONDS

TV SERVICE

You get reliable, door-to-door service when you need it if you phone our number. Our "Code of Ethics" stands back of every repair job!

PHELPS TV

Hilltop 3-2029

Post Road So. Sudbury

CALL US FOR

FREE HOME TRIAL

of New 21-inch Television

Radio Batteries

for All Leading Portables

in stock now

Colonial Tailors

TWinbrook 4-2696

413 Boston Post Road
Weston Center

Toro Power Mowers

We Accept Trade-Ins

B. R. PARKER

450 Boston Post Road TW 4-1392 Weston Center

Moving Service

WAYLAND - WESTON

E. H. DANIELS

Local and Long Distance Moving
43 W. CENTRAL, NATICK
OLympic 3-8782

HAROLD J. LUNDY

Westway Road
WAYLAND, MASS.

EL 8-4361

EXCAVATING AND GRADING
GENERAL CONTRACTING

Estimates Without Obligation

GORDON'S WALTHAM LIQUOR STORE, Inc.

867 Main Street, Waltham

We Deliver to Weston, Wayland and surrounding communities.

TW 3-1900

Complete Line of Imported and Domestic WINES - LIQUORS - BEERS

HOLMES MOTORS, Inc.

Lincoln - Mercury - Continental Mark II

SALES AND SERVICE

922 MAIN STREET WALTHAM, MASS.

TWinbrook 3-7090

AZALEA SPECIAL:

for Memorial Day — Full Bud or Bloom

	USUALLY	NOW
Korean Azalea 15"-18"	$5.00	$4.50

HEMLOCK BARGAIN

	USUALLY	NOW
Canadian Hemlock 2'-3'	$7.50	$5.00

Also in Stock: IMPORTED PEAT MOSS — $4.95 a Bale

at:

NORUMBEGA NURSERY

181 South Avenue Weston 93, Mass.

Office on the Village Green

WILLIS RYDER

REAL ESTATE

Wayland, Mass. ELmwood 8-2181

LEE'S FARM MARKET

Open the Year Around

Quality

Fruits and Vegetables

At Moderate Prices

POST ROAD — WAYLAND

Opp. Lobster Haven

NEY-A-TI Boys 8 - 14 China Lake Maine

A camp for 50 boys. Unregimented program. A summer of fun and accomplishment. All land and water sports plus riding, overnight camping trips, woodcraft.

Fishing and fly tying a specialty.

WARREN L. HUSTON — Director
39 Churchill Street
Newtonville, Mass. DE 2-3291

or Weston Agent:
Charles Law, 31 Brook Rd.
Weston

Air Conditioning — Attic Fans
Installed — Wired — Sold

MARTIN GERN—WESTON

ELECTRICAL CONTRACTOR
Commercial — Residential
Industrial
WE 5-1615

GEORGE M. CLAUSEN COMPANY

Painting and Decorating

QUALITY Since 1916 SERVICE

11 LAKE ROAD, COCHITUATE OLympic 3-0309

Phone for Free Estimates

TOWN LINE HARDWARE

Post Road — Wayland - Sudbury Line — HI 3-2112

Complete Selection

Lawn and Garden Supplies and Power Mowers

OPEN SUNDAYS 9 a.m. to 1 p.m.

Free Delivery

Selling Your Property?

CALL OL 3-7075

George Deverell Representing
Carleton R. Leavitt, Realtor
Multiple Listing Bureau Member

Drive-In Banking

Use our drive-in banking service at either our Wellesley Hills office or our Weston Road office. This modern service for making deposits and withdrawals is used daily by hundreds of people who do their banking this easy, comfortable and businesslike way.

Bank the Easy Way

WELLESLEY NATIONAL BANK

Three Convenient Offices:

WELLESLEY SQUARE
WELLESLEY HILLS
WESTON ROAD

Member Federal Deposit Insurance Corporation
Member Federal Reserve System

Wayland Public Library
Wayland
Massachusetts

The Town Crier

Published Fortnightly for
COCHITUATE
WAYLAND
WESTON

Vol. 10, No. 20 | JUNE 7, 1956 | 10c a copy, $2.00 per year

600 Attend Weston Spring Flower Show Marking Jones House 200th

(Photo by Stuart Harnish)

At Weston Flower Show: Left to right, Mrs. R. W. McIntosh, Mrs. Karl Adams Jr. and Mrs. Alexander Mackintosh.

WESTON — The Spring flower show at the Jones House on May 18, sponsored by the Weston Garden Club and the Country Garden Club of Weston, celebrated the 200th anniversary of the historic building, formerly the Josiah Smith Tavern. The theme of the show was "Reflections of Freedom" and the clubs were competing for a national award, the Red, White and Blue Rosette, offered by the Garden Club Federation.

These clubs were the first Garden Clubs to compete for this award, and the results of the competition will not be known for a year. The show was largely attended both afternoon and evening, and more than 600 tickets were sold.

In the Arrangement Class first prize winners included Mrs. Eben Williams of the Country Garden Club in Class 2 in the hall; Mrs. Charles Ford of the Country Garden Club in Class 3, Colonial Room; Mrs. Ransom Rowe, the Country Garden Club, Class 4, the Tap Room; Mrs. Edward C. Green Jr., Weston Garden Club, miniatures, Class 5; Mrs. John W. Ayer, Weston Garden Club, Class 7, Ballroom; Mrs. Robert Marsh, the Country Garden Club, Invitation Class 8, Ballroom; Mrs. B. H. Spicker, the Country Garden Club, Class 9, Bedroom.

In Section II, the Children's Exhibit, a Special Prize went to the Weston Girl Scouts. In Section III a Special Award in Horticulture was given for the collection of African Violets loaned by Mrs. Owen Howe Sr., the professional exhibit of Norumbega Nurseries, the men's horticularal exhibit, and the exhibit of the Case Estates of the Arnold Arboretum.

Horticultural first prizes won by members of the Weston Garden Club were by Mrs. M. Kirkbride Patterson for narcissi and andromeda, Mrs. Horace Cole for bleeding heart, Mrs. Harold Alcaide for triandus narcissi, Mrs. Mortimer Farley for purple plum, Mrs. Charles E. Mead for viburnum calesi, Mrs. John W. Ayer for flowering dogwood and Miss Muriel Haynes for azalea.

Members of the Country Garden Club winning horticultural

(Continued on page 9)

Deciduous Trees Will Come Back

Oaks, hickorys and ash trees which were defoliated by the heavy freeze of May 24 will put out new leaves before long, says Fern A. Taylor of Edgewood Road, who's in the tree business.

He explains that on deciduous trees there is an extra bud under every leaf, held in reserve by Nature. If the reserves don't get called out this year, they'll do regular duty next year.

In the frost this year, in many cases, the newest and tenderest leaves on the hardwoods were completely destroyed, so that within a few days they would crumble to powder in the hand. However, Mr. Taylor says, they will come back and be all right unless they are defoliated again this year. In that case they'd be dead, because there's only one spare set of buds.

In some years, says Mr. Taylor, the trees leaf out early and then get struck by frost around May 10. This frost was unusual in that it struck so late.

Double Graduation In Brown Family

WAYLAND—Timothy M. Brown Jr. of Concord Road was scheduled to receive his master's degree at M.I.T. on June 8 and Mrs. Brown was graduated from Wellesley on June 4 with a bachelor of arts degree in history of art. Mr. and Mrs. Brown were married last December.

Mr. Brown is the son of Mrs. Francis H. Brown of Concord Road, with whom he and his bride have been living since December. Mrs. Brown, the former Carol Ann Canaday of Jacksonville, Florida, was graduated from The Bartram School, Jacksonville.

After the double graduation, the couple will go wherever Mr. Brown gets a job.

Vacation Church School, June 18

WESTON — The Weston Council of Churches will sponsor a Vacation Church School at the First Baptist Church, opening Monday, June 18, and continuing on Monday-through-Friday mornings through June 29.

Sessions will open at 9 a.m. and close at 11:30. Weston and Wayland children aged 4 through 10 are invited. Registrations, limited to 60 boys and girls, will be made at the children's own churches.

The faculty will be under the direction of Rev. Robert Huston of the Weston Methodist Church and Rev. Joseph O'Dounell of the First Baptist Church.

Wayland Interne Plan Interests The School World

WAYLAND — The teacher interneship plan of Wayland schools and Northeastern University is a pioneering step which may have a great effect in the future training of teachers, says Superintendent of Schools Edward J. Anderson, who explains it further than the Boston papers did when it was announced recently.

Twelve student teachers, juniors and seniors, will work in pairs, one attending Northeastern while the other works in the Wayland schools.

The working periods will be 10 weeks long.

In the first period, the student teacher will do such jobs as supervising in cafeteria or playground or collecting milk money. In the second 10-week period, the student will take a more active part in classroom work, perhaps helping with remedial reading. In the third and following periods, the interne will do more advanced teaching, under the direct supervision of the regular teacher.

Better Teaching

The Northeastern course for these teacher-internes will become five years, instead of four as at present. A student picked in his junior year to be an interne will wind up getting a total of 60 weeks of practise teaching.

"The result," says Mr. Anderson, "is that the student will graduate from college as a qualified teacher, instead of having to start getting experience after graduation."

For the first 10 weeks, the interne will receive no pay. After

(Continued on page 9)

Judith Wetzel Wins $2000 Scholarship

WESTON — Judith Ann Wetzel, daugher of Mr. and Mrs. Wayne D. Wetzel of 38 Brook Road, has won a $2,000, four-year scholarship

Judith Wetzel

from the Alcoa Foundation, and will go to Cornell in September. She was valedictorian of the 1956 class at Weston High, where she won letters in hockey, basketball and tennis, was drum major of the band, took part in class plays and was a Prom Queen.

Weston School Site Committee Chosen

WESTON — Francis G. Goodale, Town Moderator, has appointed the members of the School Site Committee recently authorized at a Special Town Meeting. It includes:

Rudolph L. Helgeson, Dr. Arra S. Avakian, J. Robert Ayers, Mrs. Ruth A. Glover, Eugene O. Hanson, Robert G. Hutchinson and Mrs. Robert E. Sullivan.

Suzanne Wales, Now Recovered, To Marry Kenneth White June 17

Suzanne and Kenneth

COCHITUATE — Suzanne Wales, daugher of Mr. and Mrs. John H. Wales of Park Ridge Road, and Kenneth White, son of Mr. and Mrs. Clement A. White of Stonebridge Road, will be married on the afternoon of June 17 at St. Zepherin's Church, Cochituate.

Mrs. Wayne Wales will be matron of honor, Mrs. Ellery K. Dodge and Florence Wales, bridesmaids, and Jane Wales junior bridesmaid. Tom White will be best man for his brother, and Wayne Wales will be usher. There will be a reception after the wedding. at Eagles Hall in Framingham.

Suzanne Wales is the only person in the world to survive physically and mentally the shock of having over 75% of her body burned; the result of an explosion in September, 1953, which blew up her home when she went to light the hot water heater in the cellar where there was a gas leak. Suzanne spent the next four and a half months in the Peter Bent Brigham Hospital, and had 16 skin grafting operations.

Friends and neighbors contributed blood, money and clothing, and took in the other members of the Wales family after the explosion and helped them build a new house in which they now live.

One of the first things Suzanne said after the explosion was, "What did I do to our house, Daddy?" But for the next three months it was a question whether she would survive. Her Doctor, Francis Moore, told her family she was at the only age possible (17) for survival of such an accident.

After months in a sterile room in a "Foster" bed made so that she could be sandwiched and flipped over without anyone touching her burns, she was able to learn to walk again and went home to graduate from Wayland High School with her class in June. For the past year and a half she has been a file clerk at Dennison Mfg. Co. in Framingham.

Kenneth White is a cable splicer for the New England Tel. and Tel. Co. He and Suzanne have been going together for more than three years. He is a graduate of Wayland High, class of 1952. After their wedding he and Suzanne will live in Framingham.

Wayland Strawberry Festival, June 16

WAYLAND — Strawberries will be all over at the annual strawberry festival and square dance of the Junior Town House Association, scheduled for Saturday night, June 16, at 8 o'clock on the baseball field outside the High School.

Joe Perkins, the Kuntry Kaller, will call, and Dick Best of Wayland will be guest caller. Tickets are 75 cents each. Everybody welcome. Refreshments feature strawberries.

Mrs. David Stewart is general chairman, assisted by Mrs. Donald Bruster and Mrs. George F. Johnson. Others on the committees are Mrs. Robert W. Hanlon, Mrs. B. Allen Benjamin and Mrs. A. S. MacMillan, Mrs. Arthur E. Grannis, Mrs. C. G. Stergis, Mrs. J. W. Mavor, Mrs. Jack F. Furrer, Mr. Malcolm K. White and Mrs. James H. Jandl.

Mr. and Mrs. Dick Best have arranged a square dance demonstration by a team of 5th and 6th graders. Taking part will be Ruth Naylor, Margery Melann, Joan Hartman, Ann Hodgkinson, Bitsey Baldwin, Ann Kearsley, Janice Frederickson, Kathy Carr, Paul Mahoney, Ricky Kather, Dana Walston, Robert Miller, Robbie Paine, Henry Plump, David Smith and Johnny Benjamin.

Alternates are David Charnock, Keith Van Buskirk and Leslie Foster.

Cochituate Beach to Be Open on June 22

WAYLAND — The Park Department plans to open the beach at Lake Cochituate on Friday, June 22, and keep it open until Sept. 3. Hours will be 10 a.m. to 8 p.m.

Registration periods will be June 18, 19 and 20, from 1 p.m. to 5 p.m., at Wayland Town Hall, and June 21, 22 and 23, 10 a.m. to 8 p.m., at the Cochituate Beach House.

Resident contributions of $2 per family are asked for.

Use of the beach is restricted to residents, but guests by the day, sponsored by residents, may swim for 50 cents per day, with a 25-cent refund for return of the tag.

Wayland Schools To Close June 22

WAYLAND — All Wayland schools will close on Friday, June 22, says Superintendent Edward J. Anderson, and Junior and Senior High students will have final examinations on June 20, 21 and 22. Marks will be mailed home later.

The late closing is necessitated by the polio "vacation" of last September.

High School graduation will be June 14, and after that the seniors will be through. The others in High School will have a schedule of two-hour examinations, morning and afternoon, for the last three days.

TO CRIER READERS

SIGN HERE —
For One Year's Subscription to
The Town Crier
Published Fortnightly

NAME .....
NO. and STREET .....
POST OFFICE .....

Clip $2.00 to this Coupon and Mail to
TOWN CRIER, 502 Boston Post Road, Weston
or TOWN CRIER, Wayland, Mass.

The Town Crier

Published Fortnightly by
TOWN CRIER, Inc.

Wayland, Mass.
TW 4-4290

Donald B. Willard.....Editor
Willard J. Frye.....Advertising Mgr.

The Crier does not assume financial responsibility for typographical errors in advertisements, but will gladly reprint the part of the advertisement in which the error occurred.

SUBSCRIPTIONS

A 12-month subscription to the Crier may be purchased by sending $2.00 to Town Crier, 502 Boston Post Road, Weston, with your name, street, and post office address.

CRIERS are also on sale at:

Marshall's Apothecary, Wayland Center

Gerald's News Agency, Cochituate

Kohler's Supermarket, 212 West Plain Street

Weston Pharmacy, Weston

Carver's, Weston

Foote's North Avenue, Weston

Entered as second class matter at the Post Office, Wayland, Mass.

Withington - Henrichsen

WAYLAND — Mr. and Mrs. Harry B. Henrichsen of Rapid City, South Dakota, announce the marriage of their daughter, Beverly Jean, to Richard G. Withington, son of Mr. and Mrs. George E. Withington of State Road East, Wayland, on June 9.

Mr. Withington was graduated from Wayland High School in 1949 and served four years in the Air Force. He is a journalism student at South Dakota State College. Miss Henrichsen was recently graduated from nursing school.

REMINDER: Red Barn fair, Wellesley Street, Weston, 11 a.m., June 9.

Heating Homes Since 1876

FUEL OIL
AND
24-HOUR
OIL BURNER
SERVICE
DIEHL'S
AUTOMATIC — METERED
DEPENDABLE — DELIVERIES

Complete Heating Services
New Installations or Replacements
Modern Fuel Oil Budget Plan
CALL
WE 5-1530 OL 3-0170
F. DIEHL & SON, INC.
180 Linden St.
WELLESLEY, MASS.

Recreation Com's'n Runs Broad Program

WESTON — A 12-year-old Weston institution which provides swimming and games for thousands of Weston children, on a budget of $12,672.50, is the Recreation Commission.

Its main jobs are to run the Summer recreation program, to oversee the Brook Road play area, to operate the swimming pool and to provide any recreational facility for old or young for which there is a reasonable demand.

Last year 2412 badges were issued for the pool and it was used 22,908 times. Last Summer the daily average attendance at the playground was 70 boys and girls. Attendance suffered because of the polio scare, although there were no cases in Weston.

The pool, near the Country School, is fed by a spring and by Town water. This year a new circulating and filtering system has been installed, which should keep the water cooler.

The Commission employs John Proctor, who is also dean of boys at the High School, as a year-round director, besides half a dozen pool attendants and playground helpers.

A current project is installing three "Laykold" courts, with excellent surfaces, for tennis, and it is hoped to have them for use this Summer.

The Winter program includes adult baseketball, adult woodworking classes, Saturday sports for children and other activities. At present there is a request in for an organized bridge group.

The Commission does not handle Little League, Boy Scouts or other specialized activities. Its work is for the general public.

Members of the Commission are Karl Adams Jr., chairman; Robert Townsend, Frank Hitchcock, J. Manton Bradley, Mrs. Robert Hutchinson and Mrs. V. Raymond Powers.

Local business men offer many goods and services.

DEPENDABLE · INSURANCE · PAIGE · 1876

JOHN C. PAIGE & COMPANY
BOSTON
NEW YORK PORTLAND ATLANTA LOS ANGELES

Daniel H. Sheehan
Real Estate
ELmwood 8-2579
LISTINGS WANTED

Lynch and Fletcher Win Science Course

WAYLAND — Two Wayland High School Juniors, John J. Lynch, son of Mrs. Marion Kerr of East Plain Street, and William D. Fletcher, son of Mr. and Mrs. William Fletcher of Rich Valley Road,

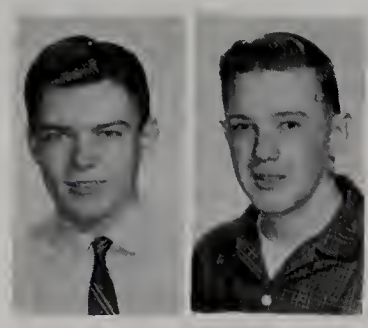

Lynch Fletcher

have been selected to attend the five-week National High School Institute at Northwestern University, Evanston, Ill., this Summer.

Only 65 applicants out of thousands from all over the country were chosen to attend this Institute, which is in part a course in science, with all the university facilities available.

The two Wayland boys will be in the Engineering and Science division. On the basis of his scholastic standing, John Lynch was given a tuition scholarship.

The Institute runs from June 24 to July 28.

Strings Around Your Finger

June 7. High School graduation exercises, 4 p.m.

June 9. Red Barn Nursery School Fair, Barn of Mr. and Mrs. Herbert E. Hawkes, 80 Wellesley Street, 11 a.m.

June 9. High School Alumni Association, 85th reunion, Country School, 6:30 p.m.

June 11. Last day of school for Grades 7 and 8.

June 14. Weston Garden Club, home of Mr. and Mrs. Charles O. Richardson, Temple, N. H.

June 15. Schools close for Summer.

June 15. Weston Baptist Church Women's Guild, food sales, Jones House porch, 10:30 a.m.

June 15. St. Peter's Church Couple's Club.

Crier classified ads offer bargains.

Weston Girl Scouts

Saturday, May 19, the Girl Scouts of Troop 11, under the leadership of Mrs. Sloan, spent the night at Cedar Hill. After a campfire supper a walk was taken ending with a visit to the Maze. In the evening a campfire Court of Awards was held after which marshmallows were toasted and popcorn popped. After a rainy night the girls cooked a breakfast outside, and left Cedar Hill at 10 a.m.

The awards were received as follows:

Skater: Shirley Mills.

Cook: Kathy Chisholm, Helen DeRusha, Ricka Hayes, Janet Helgeson, Shirley Mills, Linda Stantial and Susan Wilkes.

Homemaker and Adventurer: Heather Antell, Susan Best, Beverly Boden, Consuelo Castillo, Margo Child, Kathy Chisholm, Patty Connor, Linda Cooke, Roberta Dailey, Helen DeRusha, Kitty Flint, Polly Gambrill, Betty Glover, Sally Goodale, Ricka Hayes, Janet Helgeson, Pamela Marston, Shirley Mills, Elaine Mosher, Mary Rogers, Janet Rushforth, Carolyn Sloan, Linda Stantial, Mai VonHippel and Susan Wilkes.

Linda Stantial
Scribe for Troop 11

WAYLAND — Homer L. MacDonald has been reappointed building and wiring inspector for 1956.

Post Road Liquors
O'Connell Brothers, Inc.
Imported and Domestic
WINE and LIQUOR
STATE ROAD EAST
WAYLAND, MASSACHUSETTS
Delivery Service EL 8-4300

RED COACH
FARM MARKET
Open year 'round with a large variety of fresh fruits and vegetables from the country's best orchards and farms —
AT THE RIGHT PRICE!
8:30 A.M. to 7 P.M.
and Fridays 'til 9 P.M.

Back-to-School Dance on Sept. 15

WESTON — Patronesses of the Weston Senior Sociables announce that on Sept. 15 there will be a back-to-school formal dance at the Weston Town House for all the young people who subscribed to the series last Winter. The dancers will be the guests of the patronesses and there will be no charge. Seniors leaving for college will be particularly welcome.

Invitations will be mailed soon after Labor Day.

Mrs. Gerald C. Wilson of Weston was recently elected a director at large of the Middlesex Health Association at a recent meeting, which was also attended by Miss Roberta Jacobs of the Parmenter Health Center, Wayland.

WOODRIDGE
WAYLAND REAL ESTATE CO.
For information call
WILLIS RYDER
EL 8-2181 or EL 8-4524

For Selling—
For Buying
Allow us to give you the prompt, courteous action you deserve.
We have many fine people waiting to become your neighbors.
James T. Trefrey
Realtor
Boston Post Road
Opposite Red Coach Grill
Wayland, Massachusetts
Telephones: ELmwood 8-7766
TWinbrook 4-1300

OPEN WEDNESDAY and FRIDAY Nights until 9:30 . . . Other Days 9:30 to 5:30
Grover Cronin
4 Acres of Free Parking!
OPEN a convenient Grover Cronin Account Today! Mail or bring this form to the Credit Office, 2nd Floor

REGISTRATION FORM
PLEASE PRINT LEGIBLY
Mr. ☐ Mrs. ☐ Miss ☐ First Name | Mid. Init. | Last Name | First Name Wife ☐ Husand ☐
Street and Number | Rent ☐ Own ☐ | My Husband is Employed by:
City | State | Tel. | Address
Previous Address | I am Employed by:
Bank | Address
Other Charge Accounts

J. S. WATERMAN & SONS FUNERAL SERVICE SINCE 1832
SINCE 1832
Service at Any Distance
Serving All Religions
Moderate Prices to Satisfy Every Preference and Need
Booklet on Request — "Service for the Living"
Finest Service and Facilities
Air-Conditioned Parking Areas
BOSTON: KE 6-4110 WELLESLEY: WE 5-6140
ROXBURY: HI 5-4110
J. S. WATERMAN & SONS

It's the New Air Ride Diesel Serving Weston and Wayland every hour on the Post Road.
THE B&W LINES

Meadowbrook Day Camp Names New Teachers

WESTON — The Meadowbrook Day Camp of Meadowbrook School in Weston announces staff appointments for the eight-week season of 1956, from June 25 to August 17.

Mr. Donald R. Mapel of Newton succeeds Mrs. Thomas C. Peebles as Director. Mr. Mapel teaches at the Shady Hill School in Cambridge and is a former counselor of Meadowbrook Camp. Mrs. Peebles will continue with the camp as consultant.

Adult Counselors in the Senior Camp (for children of ages 6-10) are Mrs. Peggy Greifer, student teacher of art at Shady Hill School; Mrs. Charlotte Goodman, graduate student in Education at Harvard University; Mr. David Bernstein, student at Boston University; Mr. Scott Mackinlay, graduate of Boston University and swimming instructor; Mrs. Jo Whitfield, arts and crafts specialist; and Mrs. Allen Barker of Wayland, ballet instructor.

In charge of the Junior Camp (children of ages 3½-5) is Mrs. Mary Lindsley who teaches at the Red Barn Nursery School in Weston. Assisting her are Mrs. Carol Neitlich, a student teacher from the Nursery Training School of Tufts University; Miss Marion Barstow, nursery school teacher at Meadowbrook School; and Miss Carin Stern. Miss Stern is a kindergarten teacher in Sweden and has come to this country for a year of study at Wheelock College.

COCHITUATE — Elmer Bigwood of Cochituate was the principal speaker at a 4-H picnic held May 20 at Camp Middlesex in Ashby.

Allen Reed, Jr. Graduates from Naval Academy

WESTON — Mr. and Mrs. Allen E. Reed of 92 Sunset Road and their two daughters, Louise, a junior at Hood College, and Susan, a junior at Weston High, went to Annapolis to attend the commencement exercises at the Naval Academy in which their son, Allen Reed Jr., was graduated as an ensign.

Ens. Allen E. Reed Jr.

Allen Jr. attended Weston High for three years, in the class of 1951, then spent two years at Bordentown Military Academy. There he played all sports and was an all-state private school basketball player. He was the salutatorian at the graduation exercises and in the first 10 scholastically.

At Annapolis he played varsity lacrosse. After 60 days leave he will report for 10 months of flight training at Pensacola. Graduation was on June 1, preceded by a week of festivities.

Six hundred acres of land about Lake Cochituate were granted in 1640 to Henry Dunster, the first president of Harvard College.

14 Wayland Seniors Will Go On To Higher Schools

WAYLAND — Fourteen seniors of Wayland High School have decided on their further education. The list:

Kathleen Andrews, Regis College. Paul Bradley, Bates College. Eileen Bresse, Northeastern University's College of Business Administration. Beth Cusumano, Massachusetts School of Art. Carol Dyer, Katherine Gibbs School. Mary Jane Fabisak, Pembroke College of Brown University. Carol M. Haugh, Lasell Junior College. Agnes Houston, Regis College.

Carolyn LeDrew, Lasell Junior College, Joan Lizotte, Massachusetts General Hospital School of Nursing. Allen Lynch, Boston University. John C. MacKeen, Northeastern University. Judy Simoni, Dickinson College, Carlisle, Pa. Fred Tassinari, Boston University.

WESTON — The Weston Garden Club will meet on Thursday, June 14, at the Summer home of Mr. and Mrs. Charles O. Richardson, Pastures New, Temple, N.H. Members are invited to bring box luncheons and Mrs. Richardson will provide coffee and dessert. Guests of members will be welcome.

For directions to Temple, call Mrs. Miles Hanson Jr., TW 4-4015.

In 1906 a committee was appointed to investigate the Wayland almshouse and its management.

Featured at
Red Barn Fair

Famous Puppeteer
BOB MUNSTEDT
and TV Star Rex Trailler
on SATURDAY, JUNE 9TH
11 A.M. - 5 P.M.
at 80 Wellesley St., Weston
RAIN OR SHINE

Bob Munstedt will bring his "Spoofmeter," and will present 4 programs of magic, music, participation fun throughout the day. There will be a snack bar, pony cart rides, horses to ride, animal walk, and loads of games, grab bag, and balloons.

The Red Barn Fair is held annually to benefit The Red Barn Co-operative Nursery School, Inc. Building Fund.

Tickets at the gate — 25 cents for all ages

From this

to THIS

because you saved here!

MUTUAL SAVINGS BANKS STABILITY OF MASSACHUSETTS

LATEST DIVIDEND 3%

WEST NEWTON SAVINGS BANK

1314 Washington Street
Newton

PATTI BROS.
504 MAIN ST., WALTHAM
TW 3-3968
Specializing in Lamp Remounting and Vase Mounting
The Finest in Lamps and Lamp Shades

BOOKS
THE VILLAGE BOOK STALL
494 Boston Post Road
Weston

"Beacon Wax" is worth its weight in gold because Beacon gives the hardest and brightest gleam!"

Wayside Package Store
Sudbury
Hilltop 3-2461
Excellent Choice of Select Imported Liquors, Wines and Beers
P.S. We'll gladly deliver

EDWARD A. VENO
REALTOR AND BUILDER
Multiple Listing Bureau Member
List your Home with your Home Town Neighbor — They Like It Here

FOR WESTON CALL:	
Mrs. Martha Gates	TWinbrook 3-4288
Mr. Charles Cutter	TWinbrook 3-7392
FOR WAYLAND - COCHITUATE CALL:	
Mrs. Marian Gierasch	ELmwood 8-2288
Mrs. Ethel Cassidy	ELmwood 8-4857
Mrs. Marjorie Gombos	ELmwood 8-4367
Mr. John W. Handrahan	OLympic 3-0705
FOR SUDBURY CALL:	
Mrs. Nan Annett	Hilltop 3-2530

Your Home Town Office
Boston Post Road, Wayland ELmwood 8-4501 and 8-2231

FULLER LUMBER
SUDBURY Hilltop 3-6408

HOME OWNER SPECIALS

BOOKCASES	$4.99 and up
KITCHEN CABINETS	$13.95 and up
FLUSH DOORS	$6.50 and up
PLYWOOD cut to size	— No Charge
CEDAR PICNIC SETS (5-ft.)	$22.50 ea.
GARAGES	$12.78 per month
6x8 TOOL HOUSES	$3.20 per month

Weekly Special
POST and RAIL FENCE 44c per foot

Builder Specials

1x8 FIR BOARDS	7c per foot
18" Cedar Shingles (12" clear butt)	$11.00 per sq.
GALVANIZED SCREEN WIRE	8½c per sq. ft.

FINANCING AVAILABLE
BOSTON POST ROAD SUDBURY
Open Mon. - Fri. 8 - 5 — SATURDAY 8 - 12 Noon

LONG DISTANCE MOVING
LOCAL MOVING - STORAGE
Member - ALLIED VAN LINES, Inc.
World's Largest Long Distance Movers
Arlington Storage Warehouse
20 MILL ST., ARLINGTON
MIssion 8-0603
Call us for estimates and advice on moving and storage problems.

WHELPLEY RADIO SERVICE
TW 3-5992
RADIO AND TELEVISION SALES AND SERVICE
478 BOSTON POST ROAD WESTON

B. L. OGILVIE & SONS, Inc.
"BLUE TRUCK DELIVERIES"
AMPLE PARKING
39 Warren Ave., Weston TW 4-1265
Headquarters for Lumber and Building Materials

Oil for Heating your Home.
Grass Seed to beautify your Lawn.
Insecticides for all purposes.
Lawn Mowers, "Lawn Boy."
Value with every purchase.
Incinerators.
Electrical Supplies.
Sand for Cement, Mortar Work and Sand Boxes.

300 Boys Enroll For Way - Co Baseball

WAYLAND — More than 300 boys have signed up for participation in the fifth Way-Co baseball program, sponsored by the Park Department with funds voted at Town Meeting and supervised by more than 50 adult volunteers. The divisions:

Little Nippers, ages 8 to 10.

Wayland, four teams: Seals, managed and coached by Will Brown and Foster Abbott; Colonels, Robert Sampson and Robert Piers; Bears, Warren Bolton; Mounties, John Sibley and Parmelee Hill.

Cochituate, four teams: Padres, Lockhart Hicks and Ray Carpenter; Royals, Kenneth Tibbetts and Thomas Parsons; Marlins, Robert Selby and Robert McKnight; Jets, Charles DeMartini. Directors, John Sibley and Jack Arnold.

Little League, ages 10-13.

Wayland: White Sox, Jerry Joyce and Paul Honen; Tigers, Edward Sweidler and Caleb Roehrig; Yankees, William Shannon and Larry Langley; Indians, Daniel Weed and Austin Letson.

Cochituate: Braves, Tony English and John Houghton; Giants, Jack Keating and Joseph Malizia; Dodgers, Godfrey Blombach, and Cardinals, Philip Harrington. Directors, Robert Paine and William Morris.

Pony League, ages 13-15. Directors, George Pearce and Kenneth Moran. Now having practice sessions of 60 boys to pick a Wayland team and a Cochituate team to be entered in the Natick Pony League. Boys not chosen will play games at home.

Prep League, ages 15-18.

One team is being formed, coached by Robert Kent and Albert Statton, to play in a four-team league with two teams from Natick and one from Ashland.

Big Nippers, ages 18 and up.

Last year there was an informal team, and the committee will have another this year, if enough interest is shown.

Money is appropriated only for field equipment. However, the committee thanks Raytheon, which will outfit one Pony League team, and the Newton-Waltham Bank, Wayland Kiwanis Club and Charles Alward Post, A. L., which have already supplied uniforms.

At a recent meeting of the committee, Robert C. Whelchel resigned as director, after being largely instrumental in starting the program and in running it for four years. New officers are Jack Arnold, director; George Pearce, treasurer; Herbert Dicks, schedules, and Jerry Joyce, purchasing. Others who have been active in the program are Alfred Johnson, Robert Davis, Donald Tarbell, Larry Bartnick, Frank Cassidy, William Young, Daniel Sheehan, George Rousseau and Melvin Orenstein.

Henry Doane Heads Committee

Henry M. Doane of Wayland, head of the Roxbury Carpet Company in Saxonville, has been named chairman of the Industrial Committee of Suasco, the flood control organization.

Also on this committee are Ralph M. Sawyer, manager of Lombard Governor in Ashland; Donald L. Atkins of Atkins & Merrill, Sudbury; G. A. Lund of Lund Products in Maynard and Thomas T. Clark of Talbot Mills, North Billerica.

At the Talbot mill is the famous dam which slows down the rate of flow of the river.

Presenting the 1956

MATCHLESS MODERN GAS Ranges

featuring **THE BURNER WITH THE BRAIN**

Modern living calls for modern cooking . . . and here is the ultimate! Matchless Moderns with *automatic cooking* on the top burner! A Thermostat Control in the burner "knows" when it's time to reduce or raise the flame to maintain the constant, pre-selected temperature. Just think! Pancakes light and fluffy with no scorching from first batch to last . . . Breakfast bacon unshriveled and *hot* . . . Fried chicken *evenly* golden brown! No need now for separate fussy gadgets like sandwich toasters or deep-fat fryers. *Any* pot is a deep-well cooker, any pan a controlled heat skillet!

Matchless Moderns are lovely to look at, too. And so clean, flexible, fast and dependable because the fuel is GAS! For the true joys of *all automatic* cooking, this is your year for a Matchless Modern Automatic Gas Range.

CHOOSE FROM SUCH FAMOUS NAMES AS:
CALORIC, GLENWOOD, FLORENCE, ROPER, UNIVERSAL

COME SEE THE WIDE VARIETY ON DISPLAY NOW

- **Matchless Modern Smokeless Broiling**—you get only from Gas, and lights automatically, too!
- **Matchless Modern Gas Ovens**—with automatic temperature, clock controls, and lighting.
- **Matchless Modern Built-In Gas Cooking Units**—to fit any kitchen arrangement.
- **Matchless Modern Gas Heating Ranges**—combine cooking ease with heating comfort.

Boston Gas Co.

25 Walden St., Concord

OR YOUR GAS APPLIANCE DEALER

Church News

Congregational — Wayland

Rev. Donald S. Ewing, D.D.
Trinity Place, Wayland, EL 8-2991.

Sunday morning worship: First service 9:30 a.m. Second service 11 a.m. Nursery for small children at both services. Church School at 9:30 a.m.

Sunday evening: Junior Pilgrim Fellowship at 5:30 p.m. Senior Pilgrim Fellowship at 7 p.m.

Tuesday morning: Bible Class Sunday School Room 3. Nursery for children.

Wednesday evening: Midweek Service in Stone Memorial Chapel at 7:45 p.m. Adult Bible Class at 8:30 p.m.

Children's Day will be held at both the 9:30 and 11 o'clock services on June 10. The program for nursery through 2nd grade will be held at 9:30 a.m., the program for 3rd grade through Junior High will be held at 11 a.m. There will be a special service at 8 o'clock for those who do not wish to attend the Children's Day Services.

During the Summer the Sunday morning services will be held at 8:30 a.m. and 10:00 a.m., beginning June 17.

Methodist — Cochituate

Rev. George C. Gutekunst

Sunday, June 10 — Children's Day service of morning worship with the Sacrament of Baptism at 10 o'clock. The program involving the Church School is under the direction of Mrs. George Shambaugh and Mrs. George Gutekunst. Certificates and Bibles will be given.

Monday, June 11 — Worcester District Woman's Society of Christian Service Officers' Training School at 7:30 in the vestry.

Tuesday, June 12 — Metehodist Men, an organization that welcomes all men of the community, will conclude a successful year at their election of officers' meeting at 8 p.m. in the vestry.

Wednesday, June 13 — Annual Strawberry Supper at 6:30 p.m. sponsored by the W.S.C.S. Miss Sylvia Brown is chairman of supper tickets. Mrs. Carlisle Scotland is general supper chairman.

Friday, June 15 — Annual Choir banquet and party at Kaffestuga, in Sudbury.

Christian Science — Weston

Town House—Town House Road.

10 a.m. — Sunday Service, Sunday School at the same hour.

8 p.m. — Wednesday Evening Meeting.

June 10, SUBJECT: "God The Preserver Of Man."

June 17, SUBJECT: "Is The Universe, Including Man, Evolved By Atomic Force?"

A Nursery is available.

First Parish — Wayland

Rev. Dan Huntington Fenn, S.T.D.

June 9, Waylanders' Picnic, Nantasket Beach.

June 10, 11 a.m. Church Service. Sermon Subject, "The Morals of Life and Death".

June 11, 8 p.m. Neighborhood Coffee, Mr. & Mrs. John C. Quinn.

June 12, 8 p.m. Neighborhood Coffee, Mr. & Mrs. Charles G. Smith Jr.

June 17, 11 a.m. Church Service. Sermon Subject, "Let's Just Live".

St. Peter's — Weston

During June there will be Holy Communion and morning prayer at 9:30 a.m. Starting the first Sunday in July, there will be just one service, at 9:30 a.m. Holy Communion will be celebrated on the first Sunday of July and August.

Children aged 4 to 10, those who will be in kindergarten through grade four, will meet in the Church School room of the church for a program which, under the direction of our Religious Education Committee, will be operated throughout the summer on Sunday morning. This program is for children in families who are attending services. We hope this will enable families who could not otherwise attend to come to church during the summer. The program will open the second Sunday in June.

The Weston Council of Churches will operate a vacation Church School at the First Baptist Church for two weeks in June beginning on Monday, June 18. The sessions will be held from 9 a.m. to 11:30 a.m. Monday through Friday. There will be a program for pre-school children and those who will be in grades 1, 2, 3 and 4 in the Fall. Children 4 years old and over will be in various groups for the morning classes.

The fee for the two week period will be $2.00. Registration will be limited to 60 children and will be handled through the cooperating churches. The program will be under the leadership of Rev. Joseph O'Donnell of the First Baptist Church and Rev. Robert Huston of the Weston Methodist Church. They will be assisted by a group of adults and young people. The program will include worship, study, and various creative activities in music, handwork and dramatics. There will be further information in the Town Crier.

The annual cook-out of the Calendar Club will be held June 8 at 6:30 p.m. at the home of Vicky and Tom Osborne.

The Couple's Club will hold its annual cook-out on Friday, June 15, at the home of Bob and Barbara McMullin on Summer Street, at 6:15 p.m. Officers for next year will be elected.

St. Julia's — Weston

St. Julia's Sodality of Our Lady will hold its next meeting on Tuesday, June 12 at 8 p.m. at the Church. This will be the final meeting of the season, so Mrs. Howard Rogers, Prefect, urges all women of the parish to attend.

The first card party to benefit the building fund of St. Julia's Church was held at the Town Hall on Thursday, May 24. Dessert and coffee were served at 8 p.m. before an evening of bridge, canasta and whist.

First prizes were won by the following: Bridge, Mrs. David Tinker of Acton; Canasta, Mrs. Ford Waugh of Weston; Whist, Mrs. Joseph MacDonald of Weston.

Rev. Frank Graf, administrator of the church, and Mrs. Thomas J. Kelly, chairman, and her committee report the party very successful and want to acknowledge the many contributions from Weston, Wayland, West Newton, Wellesley and Waltham merchants.

Another card party is planned for the Fall and details will be announced later.

5 Year Guarantee Garment
Moth Proofing
TWinbrook 4-2696
COLONIAL TAILORS
Weston Center

"Bill" Mitchell Says:

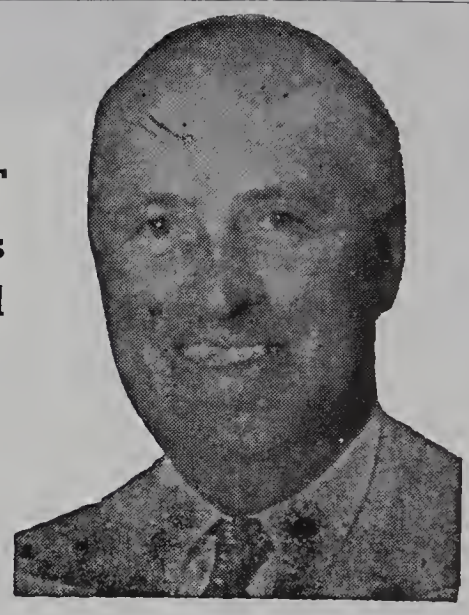

No Dealer has a monopoly on CREDIT PLANS — we have always had any terms consistent with SOUND FINANCING - and GOOD CREDIT!

These are SOUND PLANS that permit you to come in and buy the FINEST CHEVROLET of all times on EASY TERMS!

Your 1954 CAR in Good Condition and as little as $38.20 per month
For 36 Months
NO CASH REQUIRED
For Chevrolet, Ford or Plymouth DeLuxe

Your 1953 Car in Good Condition and as little as $46.66 per month
For 36 Months
NO CASH REQUIRED
For Chevrolet, Ford or Plymouth DeLuxe

Your 1952 Car in Good Condition and as little as $54.96 per month
For 36 Months
NO CASH REQUIRED
For Chevrolet, Ford or Plymouth DeLuxe

Our Business Is Up 30% Over A Year Ago—
Proof That We Have What Customers Want—
★ A GREAT CAR
★ TOP DEALS
★ SERVICE THAT SATISFIES

BUYS THIS '56 CHEVROLET

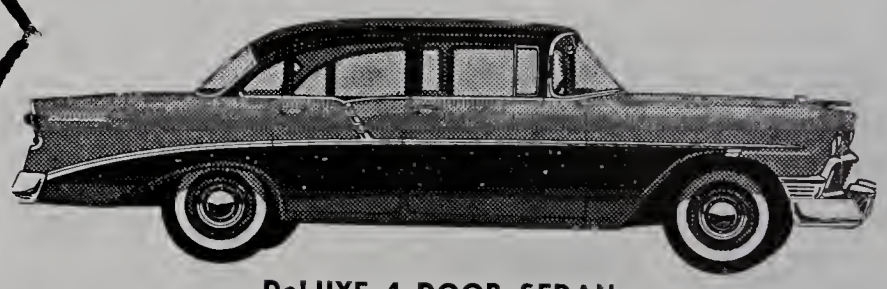

DeLUXE 4 DOOR SEDAN

FULLY EQUIPPED . . . radio . . . Air-Flow heater . . . directional signals . . . undercoating . . . two-tone color. 2 sun visors . . . back-up lights . . . gas filter . . . oil filter . . . side-view mirror . . . deluxe interior . . . PLUS FULL FACTORY NEW CAR GUARANTEE!

Also Includes All Finance and Insurance Charges
Plus Life Insurance on the Purchaser

ALL CARS FINANCED THRU LOCAL BANKS or GMAC

West End Chevrolet, Inc.
870 MAIN ST., WALTHAM
OPEN EVENINGS
TWinbrook 4-9000

H. B. KNOWLES Inc. . . . for "Johnny-on-the-Spot" SERVICE!
ROUTE 126, SOUTH LINCOLN
TELEPHONE CLearwater 9-8223 — DAY OR NIGHT

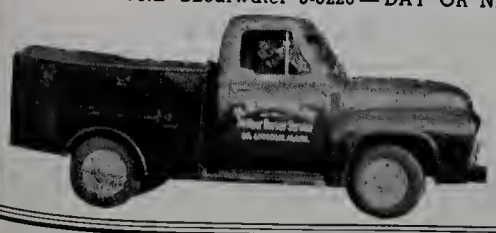

BUDGET SERVICE PLAN

24 Hour Oil Burner Service
BY OUR OWN TRAINED SERVICEMEN
(On Call 24 Hours a Day — 12 Months a Year!)

FREE! Oil Burner Efficiency Test!
Learn if your present unit is yielding a correct ratio of heat for the amount of fuel consumed.

ESSO HEATING OILS
Automatic Degree Day Deliveries by our fleet of modern tank trucks

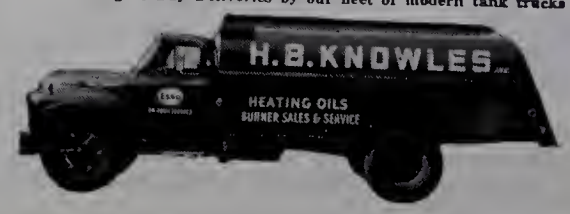

2 Weston Doctors Tell of Research

WESTON — Two Weston doctors reported on research at medical conventions in Atlantic City on April 30 and May 1.

Dr. Charles A. Janeway reported on a group of children unable to produce antibodes who get a kind of arthritis. Dr. Janeway is pediatrician-in-chief at Children's Hospital and professor of pediatrics at the Harvard Medical School.

Dr. Gustave J. Dammin reported attempts to find the mechanism that makes patients with kidney disease accept tissue transplants from unrelated individuals for as long as 115 days. Ordinarily such transplants are rejected unless the recipient has extensive burns or some defect in producing antibodies. Dr. Dammin is pathologist, in-chief and Harvard Medical School professor of pathology at the Peter Bent Brigham Hospital.

WESTON — Mr. and Mrs. Ralph H. Griffin Jr. (Gwain Williams) announce the birth of a second child, a son, Mark Lothrop Griffin, at Wyman House, Cambridge, on May 2. Grandparents are Mr. and Mrs. Ralph H. Griffin of Damariscotta, Me., and Mr. and Mrs. Harry J. Williams of Kenliworth, Ill. Great-grandparents are Mr. and Mrs. Thomas E. Wilson of Chicago.

Ted Gets a Carving

Left to right, John D. Wilcox, Ted Williams and Belmont Hill Athletic Director William E. Croke. (J. E. Purdy)

John D. Wilcox of 140 Old Connecticut Path, Wayland, made a wood carving of Ted Williams at bat and showed it to him at Fenway Park recently.

John, son of Mr. and Mrs. Walter H. Wilcox, graduates from Belmont Hill this year. He played on the B. H. championship basketball team and he used to play baseball in the Wayland Summer leagues.

Said Williams, "I am honored that anyone thinks enough of me to do all this work." Each graduate of the school makes a carving of something which interests him, and John chose Williams as his subject.

Weston Library Summer Schedule

WESTON — Beginning June 16, the Weston Public Library will be closed all day every Saturday through Sept. 1., Librarian Jeannette Favreau announces. The rest of the Summer schedule:

Monday, Wednesday and Friday, open 9 a.m. to 8:30 p.m.

Tuesday and Thursday, open 9 a.m. to 5:30 p.m.

The Juvenile Department will be open Monday through Friday, 9 a.m. to 5:30 p.m. This enlarged program for the Children's Room becomes effective Monday, June 11, and will continue through Tuesday, Sept. 4.

Weston Wins Title

Wayland 7, Weston 6

JUNE 1

Wayland rallied for three runs in the last inning to come from behind and win 7 to 6. Warsky walked, George Bradley doubled and Paul Senory singled them home. Senory stole second and scored on Nick Willard's line single to win the game and force a playoff for the league title and a tournament berth.

WAYLAND

Name pos.	ab	r	h	po	a	e
Irwin, lf	2	0	0	0	0	0
Warsky, lf	0	1	0	1	0	0
G. Bradley, ss	4	1	2	3	3	1
Senory, p	4	1	1	0	3	1
Tassinari, 3b	4	1	0	2	0	0
Willard, 2b	4	0	2	2	2	1
P. Bradley, c	2	0	0	7	0	0
Page, cf	3	1	1	0	0	0
Richardson, 1b	3	1	2	6	1	2
LeBlanc, rf	1	0	0	0	0	0
Thorburn, rf	2	1	1	0	0	0
	29	7	9	21	9	5

WESTON

Name pos.	ab	r	h	po	a	e
Howell, lf	2	1	0	2	0	0
K. Healey, cf, p	3	1	1	2	0	0
Cahill, c	3	1	1	4	0	0
T. Healey, 3b	4	1	1	0	0	3
B. Healey, ss	4	0	1	2	1	0
Harding, 2b	1	0	0	2	3	0
Robbins, p, cf	4	1	2	2	4	0
Mcquire, 1b	4	1	1	5	0	1
Jones, rf	4	0	0	0	0	0
	29	6	7	19	8	4

Weston 4, Wayland 3

JUNE 1

Weston exploded for 3 runs in the first inning. Big blow was a triple by Ken Healey. Wayland rallied to tie the score with the aid of back-to-back triples by Senory and Tassinari. Weston pushed the winning tally over on a Bill Henley double, a wild pitch and a sacrifice fly by Harding. Ken Healey struck out the last two Wayland batters to sew up the title.

WESTON

Name pos.	ab	r	h	po	a	e
Howell, lf	3	1	2	0	0	0
K. Healey, p	3	1	1	0	1	0
Cahill, c	3	0	0	6	1	1
T. Healey, 3b, cf	3	1	1	2	0	1
B. Healey, ss	3	1	1	1	3	1
Harding, 2b	2	0	0	1	3	1
Robbins, 1b	2	0	0	9	0	0
Connolly, rf	3	0	0	1	0	0
Jones, cf	0	0	0	0	0	0
Graham, 3b	1	0	0	1	0	0
	23	4	5	21	8	4

WAYLAND

Name pos.	ab	r	h	po	a	e
Irwin, lf, rf	2	0	0	1	0	0
G. Bradley, ss	3	1	0	2	1	0
Senory, cf	3	1	1	2	0	0
Tassinari, 3b	3	1	2	0	1	1
Willard, 2b	3	0	1	2	0	0
P. Bradley, c	3	0	1	7	0	1
Page, p, lf	3	0	0	0	0	0
Richardson, 1b	3	0	0	4	0	0
Roche, rf	0	0	0	0	1	0
Thorburn, p	3	0	0	0	0	0
	26	3	5	18	3	2

It's all right for a child with a heart condition to go to Summer camp, says the Heart Association, provided care is taken.

Wayland Clothing Exchange

Final clearing sale of the Wayland Clothing Exchange will be held on Thursday, June 14, at Fellowship Hall (downstairs). Any clothing not withdrawn on June 7 will be included in the bargain sale and all clothing not sold will be given to charity.

The Exchange has been most successful for the short time it has been in operation. Plans are being made to reopen in the Fall.

In 1906, Henry G. Dudley was Superintendent of Wayland Water Works.

TWO CONVENIENT OFFICES

MAIN OFFICE — 34 MAIN STREET

Hours — Monday thru Friday 9 a.m. to 3 p.m.
Friday evening 6 p.m. to 8 p.m.

BRANCH OFFICE—WORCESTER TURNPIKE AT WETHERSFIELD ROAD

Hours — Monday thru Friday 10 a.m. to 5 p.m.
Friday evening 6 p.m. to 8 p.m.

Complete Banking Service, Drive-up Window and Parking at this Office

NATICK TRUST COMPANY

Member Federal Deposit Insurance Corporation

DAY CAMP
(Pine Acres)
at the
Cambridge School - Weston
Boys and Girls — 4-12
Complete Activity Program
Expert Staff
Transportation Provided
OPENS — JULY 2nd
DIR CHARLES LAW
TWinbrook 4-4273

Johnson's Pharmacy
B. W. JOHNSON, JR.
Reg. Pharm.
Main Street Cochituate
OL 3-7352
After Store Hours Call OL 3-3274

WINDOW CLEANING
COMPLETE STORM
AND SCREEN SERVICE
LA 7-8271 LA 7-6194

Nickerson & Hills
PAINTS ART SUPPLIES WALLPAPERS
WINDOW SHADES VENETIAN BLINDS
TRAVERSE RODS
917 Main Street TWinbrook 4-1952 Waltham 54

LESLIE T. HASKINS, Inc.
Oldsmobile — Rocket Headquarters
for Weston, Wayland and Wellesley
Try us for a Used Car Buy!
467-469 WASHINGTON STREET
WELLESLEY 81, MASS.
WE 5-4850 WE 5-4851

SUDBURY RADIO and TELEVISION
SALES AND SERVICE
Repairs to All Makes RADIOS — TELEVISION — RECORD PLAYERS
TV Antennas Installed or Serviced
Complete Line of Portable Radio Batteries
Boston Post Road, So. Sudbury Hilltop 3-2626

L. DAVENPORT BOYD
REALTOR ... Weston
BY THE TOWN HOUSE
21 years of service to Wayland & Weston
TW 3-4500
Two factors combine to make the foundation of judicious real estate counselling — knowledge of the needs of a buyer and knowledge of the product. For this assurance and for all your real estate and insurance needs seek our advice.

Gifts & Greetings
for You — through
WELCOME WAGON
from Your Friendly
Business Neighbors
and Civic and
Social Welfare Leaders
MRS. ALLEN REED
TW 3-8780
MRS. RICHARD A. HOWARD
OL 3-2635

BOWKER LINOLEUM COMPANY
A FORMICA CENTER
FORMICA
VINYL PLASTIC
FLOOR TILE
PLASTIC WALL TILE
INLAID LINOLEUM
METAL TRIM
16 WASHINGTON STREET
WELLESLEY HILLS
— in Lower Falls Section —
TELEPHONE
WELLESLEY 5-0665

Colonial Cleaners
TWinbrook 4-2696
413 Boston Post Road
Weston Center

JOHNSON-GORDON JEWELERS
STERLING BY
REED & BARTON, GORHAM
LUNT and OTHERS
Expert Jewelry and Watch Repairing
Shoppers' World Framingham
TELEPHONE TRinity 2-1271

Lobster Haven
JOHN L. CASSIDY, Prop.
Boston Post Road, Wayland, Mass.
EL 8-4848
Sea Food a Specialty
Steaks — Chops
"Where Quality Reigns"
Choice Liquors
Special Noon Luncheons

MacRae Furniture
Early American PINE MAPLE CHERRY Colonial
Open Monday through Friday 9 A.M. to 9 P.M., Saturday 9 to 6
BOSTON POST ROAD SOUTH SUDBURY HI 3-6449

Open Monday Nights until 8 P.M.

Plan to open your account and save regularly each Monday night at Waltham Federal. Liberal dividends for your savings — currently at the rate of 3% per year. Each account insured to $10,000 by the Federal Savings and Loan Insurance Corporation, an agency of the United States Government. Choice of 3 convenient plans. Postage paid both ways.

FREE GIFT FOR OPENING NEW ACCOUNT OF $25 OR MORE

WALTHAM FEDERAL SAVINGS AND LOAN ASSOCIATION
716 Main Street, Waltham
Founded 1880
TWinbrook 3-1000
HOURS: OPEN MONDAYS 9 A.M to 8 P.M.
TUESDAYS hrough FRIDAYS 9 A.M. to 3 P.M.

Russ Hooker Named Sales Manager

COCHITUATE — Mr. Howard C. Phillips of Cochituate Motors announces that Russ Hooker of 34 Park Avenue, Natick, has been promoted to sales manager of the

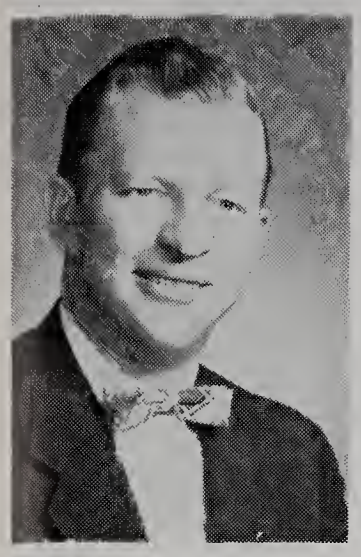

Russ Hooker

agency. A native of this area, Mr. Hooker attended Wayland schools and belongs to many local social and fraternal organizations. He has been on the Cochituate Motor sales staff.

"SILVER ROSE" CONSOLE CANDLESTICKS—Will look lovely on the dining table, buffet, console, mantel or book shelves. Height 4¼". Pair, **$16.75** Fed. Tax Incl.

Robert B. Johnson Co.

353 Main Street Central Square
TW 4-1296

Registered Jewelers
American Gem Society

WESTON SUMMER RECREATION PROGRAM

PLAYGROUND

The program is planned for boys and girls six years old and over. Any children under six must be accompanied by an older child.

SEASON

June 26 thru August 17. Days: Monday thru Friday. Time: 9:30 A.M. to 12 noon; 1:30 P.M. to 4:00 P.M.

ACTIVITIES

Baseball, Softball, Kickball, Volleyball, Fistball, Track, Boxing, Horse Shoes, Tennis, Table Tennis, Paddle Tennis, Deck Tennis, Archery, Croquet, Tumbling, Group Games, Square Dancing, Nature Hikes. "Special Events" held weekly and will be posted on Playground Bulletin Board.

HANDICRAFT

Advanced Crafts: 8 years old and over.
Place: High School Shop.
Time: Monday thru Thursday. 9:30 A.M. to 12 noon; 1:30 P.M. to 4 P.M.

Elementary Crafts:
Place: Elementary School Shop.
Time: Monday thru Friday. 9:30 A.M. to 12 noon; 1:30 P.M. to 4 P.M.

EVENING ACTIVITIES — CASE HOUSE

MOVIES

Wednesday evening: 7:00 to 8:00 for children thru Eighth Grade. 8:00 to 9:00 for those of Ninth Grade and up.

TEEN AGE OPEN HOUSE

Thursday evenings, 7:00 to 11:00. Programs planned weekly.

SWIMMING POOL

REGISTRATION

Town Hall - Wednesday, June 13 - 10 A.M. to 4 P.M.
Thursday, June 14 - 7:00 P.M. to 9:00 P.M.

FEES

Residents — Season Registration
Single Permit — $1.00
Family Permit — $3.00. (Father, Mother and Children)
Other permanent members of household are entitled to single Resident Permits.
Guests — All guests must be accompanied by a resident member. 50c a day.
House Guests — Remaining one week or longer may obtain a Guest Badge for $2.00.

SCHEDULE

Season: June 19 (tentative) thru Sept. 3rd.
Open every day (weather permitting) 9:30 a.m. to 8:30 p.m. (tentative)
Beginners' instruction, 10:00 to 11:00 a.m. and 2:00 to 3:00 p.m.
For Red Cross Life Saving Classes and other instruction, see Pool Bulletin Board.
Water Carnival and Swimming meets — See Pool Bulletin Board.

REGULATIONS

1. No one will be permitted to enter the pool area without a Badge plainly visible.
2. Badges are not transferable.
3. Lost badges may be replaced for 25 cents.
4. A Badgeholder who appears at the pool without his badge may be admitted but will be charged the guest fee of 50 cents. This fee must be paid at that time or before his next admission.
5. The Pool will be closed to the public unless a guard is on duty.
6. Children under seven years of age must be accompanied by an adult (18 years or over), who will remain with the child at all times.
7. No one will be permitted to leave the Beginners' Area until he has passed the required tests.
8. Playing on the ropes or buoys, or any other act endangering health or safety is prohibited.
9. There shall be NO SMOKING in the wooded areas surrounding the Pool and extreme caution must be used at all times.
10. No dogs or other pets will be allowed on the Pool Property.
11. All cars must park in designated areas.
12. All debris must be placed in trash barrels.

POOL REGISTRATION:
Town Hall Wednesday, June 13, 10:00 a.m. to 4:00 p.m.
Thursday, June 14, 7:00 p.m. to 9:00 p.m.

The Wayland Historical Society has 100 members. The Wellesley Society has 70.

News Roundup

Robert S. Sturgis of 5 Doublet Road, Weston is forming a Weston-Wayland committee to participate in the Korea Institute. This is an organization of Korean War veterans and others to help Korean students. Will take money or members. TW 3-2073. . . Walter Cheslak, Wayland tax collector, will be at the Cochituate fire station on the first and third Wednesdays of each month, from 9 to 12 noon, 1 to 5 p.m. and 6 to 8 p.m. as a service to Cochituate taxpayers. . . Harry S. Ferries, president of the Weston Boosters Club, reports that 266 Weston families have contributed to the 1956-1957 appeal for funds. That's 25 per cent of all Weston families and Mr. Ferries says thanks. He also says make checks payable to Weston Boosters Club and send them to Kimball A. McMullin, treasurer, 38 Webster Road, Weston. . . . Bill Mitchell, Waltham, is celebrating his 15th years as a Chevrolet dealer. He's a member of the Weston Golf Club. . . . Some Weston dog licenses are overdue. Word from the Town House is that if they're not paid by June 10, the police will come and collect the fee or collect the dog. . . The dog clinic for immunization against rabies will he held at Town House, Weston, June 13. . . . Eye and ear specialists recently took part in a Parmenter Health Center panel discussion in connection with the Nursery School for Hard of Hearing children. . . . Mrs. William MacLeod of Weston is chairman of the Weston Camp Committee of SMARC. 4-H girls from Wayland took part in the Oregon Trail Festival at DeCordova Museum, Lincoln, on June 2. Another feature of the show was a herd of 15 "bison", fabricated by Mr. and Mrs. Robert L. Woodbury of Weston . . . The contract for resurfacing three tennis courts has been given to Dennis Driscoll Co., Inc., of Brookline, by the Weston Recreation Commission. Price, $8,515. . . . The Weston Memorial Pool has been cleaned and new sand has been put in it. . . . Mr. and Mrs. J. Ward Carter became the parents of a son, Dana Ward Carter, their first child, at Waltham Hospital, May 26. Mr. Carter is Weston Town Accountant, , , , Weston's new tax rate is $42, up $2. Valuation is $22,090,895, up from $20,512,110. . . . Robert Howell, son of Mr. and Mrs. Frederick Howell, 326 Highland Street, Weston, a 1956 graduate of Weston High, has won a scholarship to Bucknell University, which he will enter in September. . . . Girl Scouts of America are going to have a big round-up at Highland State Park, Michigan, from June 29 to July 11, with 5000 on hand. It's like the Boy Scout Jamboree, and it's the first one for Girl Scouts. Delegate from Wayland will be Harriet Henry of Old Farm Road, who moved here from Akron six months ago. Mrs. John J. Simoni, a leader in the Natick Council, will also attend. Harriet was recently elected president of the Senior Planning Board of the Natick Girl Scout Council, which includes Cochituate and Wayland. . . . Weston's baseball team won the league championship by splitting even with Wayland in a schoolboy doubleheader on June 1. Weston had beaten Wayland once.

Science Study Gets in Bulletin

WAYLAND — An account of the study of science in the Center School, Wayland, occupies more than half the space in the May issue of the Elementary School Science Bulletin, published by the National Science Teachers Association of the National Education Association, Washington, D. C.

Editor of this issue of the Bulletin was Clark Hubler of Wheelock College, Boston, whose wife, Reta A. Hubler, is principal of the Center School. Some of the material was printed on the Crier's school page this Spring.

The Bulletin circulates all over the country.

Planning Your Vacation?

Whether your plans include a trip to Europe or a journey to the seashore, be sure to carry safe, dependable and inexpensive Travelers Checks.

From the moment you buy Travelers Checks and affix your personal signature on them, they belong to you exclusively — and then can be spent only when you resign each check a second time.

Should they be stolen or lost before you spend them, you are reimbursed in full!

NEWTON-WALTHAM BANK and Trust Company
Serving
NEWTON • WALTHAM • WAYLAND • WESTON
AND SURROUNDING COMMUNITIES

WAYLAND
74 Main Street, Cochituate

WESTON
458 Boston Post Road

Hours: 8 A.M. to 2 P.M., Monday through Friday

We Hate to Brag

Our Values are Best!
Our Prices are Lower!
Our Quality is Better!
Our Courtesy Excells!
Our Cleanliness is Tops!

We invite you to try shopping at the friendly Triple "A" market. We believe you can save money and be better satisfied.

Triple "A"
SUPER MARKET
OF WESTON

Fur Work
TWinbrook 4-2696
COLONIAL FURRIERS
413 Boston Post Road
Weston Center

Cadillac and Pontiac

Having been a representative of the General Motors Family since 1937 we have amassed an outstanding group of customers who have continued to return, to buy and have the family car serviced here. Consequently we have what we believe to be the cleanest stock of cars you will see.

Below are some representative cars —

1954 Pontiac 8 4-door Station Wagon, Baby Blue, WSW Tires, P.S. and P.B., R & H, Red and White Vinyl Interior.

1954 Oldsmobile Super 88, 2-door, Dark Blue, WSW Tires, Power Brakes and Hydromatic. A clean, desirable, safe family car.

1954 Ford Convertible, Dark Blue with White Orlon Top, Fordomatic, R & H, brand new WSW Tires, sporty, clean for the young at heart.

1953 Pontiac Chieftain 8 Sedan, Hydromatic, R & H, new tires, cleaned and inspected from bumper to bumper.

1951 Chevrolet 2-door, Dark Green, R & H, low mileage, ready for that spot in your family's 2nd car needs.

Many, Many More

SPECIAL
Come in and ask about our Bonded Used Car Warrantee that costs you nothing and gives you cost-free transportation for one year.

WALTHAM MOTOR CO.

1055 MAIN ST. WALTHAM

TWinbrook 3-3600

Wayland High Notes

A very successful Junior Prom was held in the High School Auditorium on May 11. Forty-three couples attended the Prom. The theme this year was Stairway to the Stars. Music was furnished by Bob Purcell and his Orchestra.

The queen this year was Frances Brosseau and the king was Paul Senory. Members of the court were Sandra Simoni, Eva Krummel and Betty Lou Morrell.

The following members of the Senior Class have been selected by Mr. Taylor, teacher of public speaking, to give addresses at Commencement: Judith Simoni, Eileen Bresse, John MacKeen and Robert Keefe.

Officers of the National Honor Society for next year in the Senior High School are: President, John Lynch; Vice President, Sandra Simoni, Secretary, George Richardson, and Treasurer, Nicholas Willard.

The following students were awarded prizes for salesmanship during the contest conducted by the Seniors in connection with the class play, Young April. First prize went to Dick Haugh of the 8th grade, 2nd to Lawrence Bailey of the 7th grade and 3rd to Charles Ballard. Miss Timson's home room was given a "coke party" for selling the most tickets.

A Science Award Assembly was held on Friday, May 18, conducted by Mr. Griffin and Carolyn LeDrew, President of the Science Club. The folowing ribbons were awarded:

White Ribbon; Stanley Marshall, John Lynch and Nicholas Willard, Science Fair Committee.

Chemistry awards; Local fair; Blue ribbon, first prize, Mary Jane Fabisak; Red ribbon, second prize, Allan Lynch, and White ribbon, third prize, Stanley Marshall.

Physics awards; local fair: Blue ribbon, first prize, Robert Lucey; Red ribbon, second prize, Earl Woods, Jr., and White ribbon, third prize, Robert Brown.

Biology awards; local fair; Blue ribbon, first prize, Karl Schneider; Red ribbon, second prize, Joan Lizotte, and White ribbon, third prize, Barbara Wood.

Awards, State level: Honorable Mention, Mary Jane Fabisak in chemistry and Earl Woods, Jr. in engineering, and 2nd prize in engineering, Robert Lucey.

The French Club is preparing an album on school, community and state to be sent to a private school in Maran, France. We, in return, will receive an album from them telling of their school projects.

Class Night for Seniors will be June 12. Graduation June 14.

Miss Valerie Sawyer of 22 Summer Street, a student at Weston High School, has been accepted as a member of Showcase Summer Theatre, Emerson College, Boston.

Thelma Brannen Gets Degree from Acadia

COCHITUATE — Mr. and Mrs. Herbert Brannen and their sons, Herbert Jr. and Warren, of Mathews Drive, drove to Wolfville, N. S., to see their daughter, Thelma, graduated from Acadia University with a B.S. in chemistry. Thelma was graduated from Cochituate Grammar School and Annapolis Royal Academy.

WHERE TO -- DIRECTORY

APPLIANCES

SALES SERVICE TELEVISION HI-FIDELITY
BI 4-7240
LEE LOUMOS
1347 Washington St. West Newton
AIR-CONDITIONING APPLIANCES RENT INSTALL

SMALL APPLIANCE
—REPAIRS—
KEEP 'EM WORKING
It's important to all in times like these to maintain all equipment. Don't wait for shortages. DO IT NOW!
BRING IN YOUR APPLIANCE FOR THAT MINOR REPAIR AND SAVE...
OR CALL
SHERMAN'S
Appliance Repair Service
673-675 Moody St., Waltham
TW 3-5246 TW 3-6651

AUTO DEALERS - SERVICE

WAYLAND MOTORS
Thomas F. McManus
FORD
SALES & SERVICE
EL 8-7711

BEAUTICIANS

"FEATURING LAMP CUTTING"
Woodie's Beauty Haven
PERMANENTS COLD WAVES
All Lines of Beauty Culture
Open Monday through Saturday
Also Thursday Evening
62 Main St., Cochituate, OL 3-8840

ELIZABETH — Hair Stylist
(Formerly of Jordan Marsh)
Your Patronage is Welcomed — Come in for Consultation
70 Main Street, Cochituate
Elizabeth Le Blanc
OL 3-9880

BICYCLE REPAIRS

EXPERT BICYCLE REPAIRS
English and American
Parts - Tires and Accessories
7 Washington Street, Natick
OL 3-9801
KAPLAN'S BIKE SHOP

BUILDERS

Plotner Construction Co.
Residential Building
3 RICE SPRING LANE
WAYLAND, MASS.
EL 8-2058

P. W. Shomphe & Sons
BUILDERS
Cole Road EL 8-2206

CLEANSERS

Charles Cleansing Co.
"We Keep the Spot"
Cleaning — Shirts Laundered
Pressing — Repairing
Fur Storage
Cochituate Rd. Wayland
Tel. Elmwood 8-2931
Free Cali and Delivery Service

ELECTRICAL CONTRACTORS

Your Neighborhood Electricians
BREWER & CALHOUN
House Wiring Our Specialty
Air Conditioning Installations
TW 4-3016 53 Bemis Rd., Weston

A. M. HATFIELD
Electrical Contractor
Industrial and Residential Wiring
NEW OR OLD WORK
Concord Road, Wayland
EL 8-2495

EXCAVATING

ALBERT CAPELLO
RIVER ROAD, WAYLAND
SHOVELDOZER
Excavating Grading
ELmwood 8-7735

FLORISTS

Country Flower Shop
Flowers
Boston Post Rd., Wayland
EL 8-2321

Ekdahl Greenhouses
101 West Plain St.
Cochituate, Mass.
FREE DELIVERY
OLympic 3-7089 - OLympic 3-1274

FURNITURE - DECORATING

The Weston Studio
Interior Decorators
582 BOSTON POST ROAD
WESTON 93, MASSACHUSETTS
Tel. TW 4-3240 Res. EL 8-2463

GLASS - MIRRORS

Specializing In
- Mantel Mirrors
- Medicine Cabinets
- Glass Tops for Office and Household Furniture

Waverly Glass & Mirror Co.
125 Waverly St., Framingham
TR 2-3455

Margery F. Mueller, daugher of Mr. and Mrs. Julius H. Mueller of Willard Road, Weston, was graduated from the University of Massachusetts on June 3. She was graduated from Weston High in 1952.

HARDWARE - SUPPLIES

TOWN LINE HARDWARE
Post Road, Wayland-Sudbury Line
HI 3-2112
Everything for Your Home and Garden
Free Delivery

Main Street Paint Co.
4 Main Street, Cochituate
OL 3-0282
HARDWARE - GARDEN SUPPLIES
WALLPAPERS - PAINTS

Cochituate Hardware
Hardware and Paint Center
Main Street Cochituate
OL 3-8730

Phone WEllesley 5-1120
WATSON'S HARDWARE
264 Washington St. — Wellesley Hills
HARDWARE - HOUSEWARES
CARMOTE PAINTS
Breck's — Ferry & Mandeville Seeds
Complete Line of SCOTTS Grass Seeds and Fertilizer

LIQUORS

For Courteous, Friendly Service
Low Prices
Dath's Package Store, Inc.
66-68 MAIN ST. Tel. OL 3-5940
COCHITUATE, MASS.
Delivery Service
Certified S. S. Pierce Dealer

Kohler's Super Market
Cochituate, Mass.
212 WEST PLAIN STREET
OL 3-9879
Choice Wines, Beers & Ales
12 oz. bottles
PICKWICK BREW BEER $3.00 case
Pastene Zinfandel, Red Burgundy $2.40 per gal.
Free Delivery
We Give Green Stamps in Groceries

LANDSCAPING

Consult Us On Your Sod Requirements
WIL-HAR TURF GARDENS
Specialists in
Fine Turf for Over 30 Years
WEllesley 5-1852
66 Tyler Road, Weston, Mass.

LUMBER - BUILDING SUPPLIES

Wayland Lumber Co.
Boston Post Road - Wayland
Lumber and Building Materials
Hotpoint Stoves
Washers and Refrigerators
Your Lumber Number - EL 8-7731

Samuel Paris, famous for his part in the Salem witchcraft cases, later lived in Wayland, where he taught school.

MISCELLANEOUS

Robert B. Johnson Co.
— Est. 1873 —
REGISTERED JEWELER
AMERICAN GEM SOCIETY
653 MAIN ST., WAL. TW 4-1296

Kasper
PILIBOSIAN
ORIENTALS & BROADLOOMS
Cleaning & Repairing
Visit Our New Showroom
91 CENTRAL ST., WE 5-2440

TAYLOR and COX
Professional Tree Surgeons
20 YEARS IN TREE CARE
Any Work Regarding Trees We Do
Cochituate, Mass., OL 3-3010

Weston Pharmacy
The REXALL Store
F. WARREN EATON, Reg. Pharm.
397 Boston Post Rd., Weston 93, Mass.
TW 4-3785

Marshall's Apothecary
Alton L. F. Marshall, Jr., Reg. Pharm.
B.S. and M.S. in Pharmacy
25 COCHITUATE ROAD
WAYLAND CENTER
ELmwood 8-2381
Complete Prescription Service

Mail a postal card to
10 Rogers St., Newton
Telephone LAsell 7-1132
W. HARRY NICKEL
FULLER BRUSH DEALER
Distributor for Fuller Brush and Debutante Cosmetics

Mulhall Travel Service
Phone us for free service on Plane, Steamship, Bus Reservations
Complete Trip Planning
TR 3-3700
65 CONCORD ST., FRAMINGHAM

FERTILIZER
FOR YOUR GARDEN
Cow Manure
Schofield Farm ELmwood 8-2503

OPTOMETRISTS

DR. E. PERRY TRUESDELL
Optometrist
OL 3-4775 - Evenings by App'm't
25 WEST COMMONWEALTH RD.
COCHITUATE, MASS.

Dr. Bernard Stecher
Optometrist
33 Main Street - Cochituate
OFFICE: OL 3-1520
If No Answer, Phone: OL 3-0111

PAINTERS

BROWN & DUNKLEE
Painting & Carpentry Contractors
1 RIVERSIDE ROAD
AUBURNDALE 66, MASS.
P. O. Box 72
Walter D. Brown LA 7-8477
Floyd A. Dunklee EL 8-2337

PLUMBING - HEATING

POST ROAD PLUMBING & HEATING CO.
ALEX McKENZIE, Plumber
(Successor to J. C. Massie)
EL 8-2328
Estimates gladly given on all types of Plumbing and Heating

PAUL C. HOOPER CO.
Plumbing
Heating
Remodeling Specialists
Post Road West EL 8-2951

FRANK A. SMITH
Heating Engineer
Hot Water and Steam Heating
Coleman Blend Air Distributor
HAYWARD ROAD EL 8-2992

WAYLAND PLUMBING & HEATING CO.
Sheet Metal Work
Air Conditioning
WE 5-1359
Office and Shop:
151 LINDEN ST., WELLESLEY
Nights - Sundays - Holidays
EL 8-4504

RADIO

Woodman Radio Service
Serving All Makes of Auto and Home Radios, Record Changers and Tape Recorders
Authorized Delco Service Dealer
17 Waltham Road
WAYLAND EL 8-2188

REAL ESTATE

Weston — Wellesley and Countryside
MRS. OLIVE F. THORNTON
REALTOR
547 WASHINGTON ST., WELLESLEY SQ.
(opp. Wellesley Post Office)
WE 5-3812 TW 4-4885

J. IRVING CONNOLLY
REALTOR
Weston and Countryside
BANK BLDG. - WESTON CENTER
TW 4-5520

WAYLAND — "Thursday's Children", Academy Award film, was obtained for showing at year's final meeting of the Happy Hollow PTA, held at the school on June 5. A demonstration of Scottish dancing and music ended the evening.

One hundred and twenty-five building permits were issued in Weston last year, with the total Town population now at 6,257.

Dusseault - Perrin

COCHITUATE — Mr. and Mrs. Alfred P. Dusseault of 34 Dudley Road announce the engagement of their daughter, Marilyn, to Mr. John M. Perrin, son of Mr. and Mrs. Walter F. Perrin of 20 Stonebridge Road, Cochituate.

Marilyn Dusseault

Miss Dusseault is a senior at Wayland High School. Mr. Perrin, a graduate of Wayland High, is now employed as a lineman for the telephone company.

A June wedding is planned.

Wayland Interne

(Continued from page 1)

that, he will be paid on a modest scale which is not yet worked out. Mr. Anderson says negotiations are under way with one of the large foundations to obtain financial support for the plan.

What Wayland gets out of it should be more and better teaching, with the internes taking a good deal of routine off the shoulders of regular teachers and serving as additional teachers themselves. The internes will be 21 years old or older when they start their practise work, as mature as many regular teachers are when they start regular teaching jobs.

Four other Massachusetts communities are going to adopt the Wayland plan next year, it is reported, and many others have shown great interest in it.

Cochituate Interne Picked

Northeastern students have long had the study-and-work program in business and industry. This is believed to be the first broad adaptation of the same scheme to teaching. Some similar plans are said to be in operation outside New England, but Mr. Anderson says this is the "most comprehensive" he has heard of.

The idea came up at a meeting of Mr. Anderson with the four Wayland school principals, W. Maxwell Griffin, Reta A. Hubler, Elmer R. Kane and Daniel A. Frumerin.

The problem was the large number of pupils now in each classroom, on account of the lack of new school space, and how to cope with it. One word led to another, and the question was raised whether student teachers would help. Mr. Anderson reached for the telephone, called Lester S. Vander Werf, Dean of the Northeastern College of Education, and explained the idea.

"I'll be out tomorrow," said the Dean, and that's how it got started.

The Wayland principals with the consent and support of the School Committee, worked out the details and helped pick the first 12 internes. In the first group will be Mrs. Anne Hunt MacDonald of Maguire Road, Cochituate, who has attended the University of Colorado and George Washington University and is now a senior at Northeastern.

At the start, four pairs of internes will work in the elementary schools, one in the Junior High and one in the Senior High.

"Be just a little lazy", advises the Heart Association.

Weston Show

(Continued from page 1)

first prizes were Mrs. Richard Berry with japonica and frittillaria; Mrs. Walter Raleigh with flowering crab; Mrs. Charles Ford for magnolia; Mrs. Ransom Rowe for African violets; Mrs. Sheldon Sommers for narcissi; and Mrs. Albert Tompkins, narcissi and tulips.

Mrs. Whitney Nolte of the Garden Interest Group of the Women's Community League won a horticultural first for narcissi, and Mrs. William Elliston won a prize for her narcissi and quince.

The judges were Mrs. William Riley, Mrs. Percy Merry, Mrs. George Taylor for Horticulture, Mrs. Guy Whipple, Mrs. Ralph Cote, Mrs. William Breed for Arrangements, and Mrs. Chester Cook, Mrs. Mark Werman and Mrs. Leon Monnier for the Red, White and Blue Award.

The show not only filled the Jones House but also the barn which housed the horticultural exhibits, the professional exhibit and the conservation exhibit. The co-chairmen of the show were Mrs. James T. Mountz of the Weston Garden Club and Mrs. Walter Raleigh of the Country Garden Club.

Reform Synagogue To Organize

Residents of Wayland and Weston are invited to attend a meeting to organize a Reform Jewish congregation on Tuesday, June 5 at 8 p.m. The meeting will be in Lower Dennison Hall, Framingham. Rabbi Roland B. Gittelsohn of Temple Israel will talk on the meaning of Reform Judaism.

Town of Wayland Board of Appeals

Public hearings will be held Thursday, June 14, 1956 at the Town Hall, Wayland, on the following applications at the times indicated:

7:50 p.m. Arthur T. Shompe — to move 700,000 yards of gravel at Henley property, Stonebridge Road, of which 400,000 yards would be removed. 56-26

8:10 p.m. Joseph S. Vacaro — to remove fill from River Road property. 56-27.

8:30 p.m. George L. Nolan — for frontage and area variances for 14 lots on Rice Spring Lane. 56-28

8:50 p.m. Richard L. Casey — for frontage variance for three lots on Cochituate Road. 56-29

9:10 p.m. William L. Hulbert — to convert main floor of house at 24 Cochituate Road into two suites of doctors' offices and upstairs into two small apartments. 56-30

9:30 p.m. Dominic Strazulla — to make a further addition to building at 31 Main Street. 56-31

BOARD OF APPEALS

Baptist Food Sale

WESTON — The Women's Guild of the First Baptist Church will hold a food sale at the Jones House on Friday, June 15, at 10:30 a.m. Mrs. John Akers and Mrs. Wallace Sawyer are co-chairmen, with Mrs. Stephen Colpitts, Mrs. Joseph Crowe, Mrs. Gordon Littlehale, Mrs. Lincoln Smith and Mrs. Jack Williams on the committee.

St. Ann's — Wayland

Rev. William J. Carty, Pastor

Sunday Masses—7:30 - 9:00 - 11:00 a.m.

Weekday Masses — (Monday thru Friday, 7:00 a.m.) Saturday 8:00 a.m.

Holy Days of Obligation — 6:30, 7:15, 8:00, and 9:00 a.m.

Consult the Crier Directory.

A Word to the Wives...

By HAL BURKE

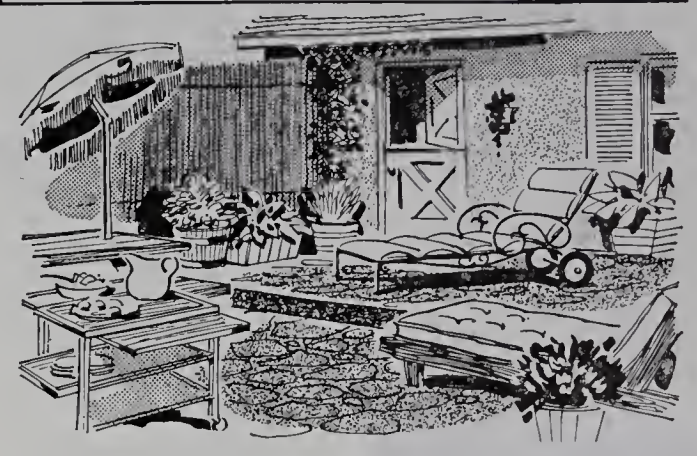

SUMMER SPLENDOR

We seem to require more living space during summer to help us get away from the stifling heat. That's one of the advantages of an outdoor room. Planned as a room, it automatically enlarges the home's living space — gives the family a place to spread out and relax where the air is fresh and the breeze is cool. It also provides an ideal spot for informal entertaining.

The outdoor living room sketched above takes full advantage of the natural splendor of the garden. The hard-surface floor and back wall of the house have been painted a soft green to blend in with the foliage and to give a feeling of coolness. Potted flowering plants add color accents, may be easily moved for different effects. Rustic furniture was chosen because it seemed to be the natural complement to the setting. However, this is entirely a matter of choice. Modern metal furniture would be equally effective here. Yellow umbrella and chaise cushion covers contribute eye interest and bring out the warm beauty of the redwood furniture. The mobile cart with removable shelf makes light work of meal serving.

Here is a self-sufficient room for outdoor living that will pay its way many times over in family fun and comfort.

Outdoor rooms require the same careful planning that indoor rooms do. So don't be hesitant about coming in and asking for advice on your outdoor room settings. Our trained decorators will be most happy to help you in any way that they can whenever you come in. Make it soon.

P. E. BURKE FURNITURE COMPANY

161 PROSPECT ST., WALTHAM

TWinbrook 4-1500

Open each evening until 9:00 p.m. — Open Saturdays until 5:00 p.m.

HOUSE OF SPORTS

TWinbrook 4-0530

SPORTING GOODS

Bermuda Shorts — Swim Trunks
Underwater Fins — Masks — Guns — Etc.
Fishing Tackle — Golf — Tennis — Archery
Buccaneer Outboard Motors

Men's Clothing Dept. — Summer Rayon Suits $24.50
"Your Satisfaction Is Our Guarantee"
831 Main St., Waltham Open Wed., Thurs., Fri. Eves. Till 9 p.m.

GREENWOOD DAY CAMP — 458 GLEN RD., WESTON
CAMP ACACIA — 31 POINT ST., NATICK
June 25 — August 17

Boys - girls 4 - 14 years of age. Swimming (twice daily) — Tennis — riflery — riding — all activities. Arts & crafts. Nurse in attendance. Transportation. Catalogue. **For information call:** M. A. Collard, Dir., WEllesley 5-3213, OL 3-3550 - 2570.

Macone Sporting Goods

RALEIGH and SCHWINN BICYCLES

Fishing Tackle - Tennis Racquets
Tennis Racquets Restrung
Bicycles Repaired
Hobby Supplies

Opp. Post Office
CONCORD, MASS.
Tel. EMerson 9-4456

GEORGE SHEPARD

BOSTON POST ROAD
WAYLAND, MASS.

Mobilgas Mobiloil
Recharging Accessories
Batteries

RENTALS MOBILUBRICATION

EL 8-2291

BANQUET TIME!!
— AND THE LIVING IS LUSCIOUS!

when served the delectable food prepared by

THE YANKEE CHEF, CATERER

For all your fine catering needs consult—

Leo E. White Acton CO 3-5225

BANK HERE BY MAIL!

Dividends Of 3% For Three Years.
All Deposits Insured 100%.
We Supply Special Mailing Envelopes.

Colonial Furriers

TWinbrook 4-2696

413 Boston Post Road
Weston Center

CLASSIFIED ADS

Classified ads are 3c per word rounded off to the nearest 5c, paid IN ADVANCE with copy. Minimum charge, 50c. Scotch tape coins to your copy and mail or bring to TOWN CRIER, 502 Boston Post Road, Weston.

CASH AND CARRY — Bendix semi-automatic washing machine for sale. Four years old. Original price $189.95. Yours, $80.00. Needs some repair. Call OLympic 3-6449.

DAY CAMP: Boys and Girls, age 4-12. Cambridge School, Weston. Dir. Charles Law, Twinbrook 4-4273.

DRESS COAT, Suitmaker, Alterations. Mrs. E. Dolan, 36 Stonebridge Road, Wayland. OLympic 3-1576.

FOR SALE: Siamese Kittens, Registered, 8 weeks old, male and female. Call Hilltop 3-2371. After 5:30 p.m. call Twin Oaks 7-8173.

FOR SALE: Brand new Kayac and paddle, 10 ft. long, wonderful for children. Best offer, ELmwood 8-7729.

FOR SALE: Smooth-mowing power lawnmower; electric 150' cable with automatic takeup, reel type, good condition. $35.00 ELmwood 8-4875.

FOR SALE: '47 Plymouth wood Station Wagon 4-door, low mileage, perfect second car. $400.00. TW 3-8821.

FOR SALE: Blair 21" reel mower. Briggs & Stratton 4 Cycle motor. ELmwood 8-4841.

FOR SALE: Best offer, 1947 Bendix Washer with new motor ELmwood 8-2624 after 6:30.

FOR SALE: Willys Station Wagon, 4 cyl. 1951. Engine overhauled less than one year ago. Used as second car. Owner leaving on trip abroad. Car available July 25. Call ELmwood 8-2369 after 6 p.m.

FOR SALE: General Electric Refrigerator in good condition. One boy's English Bicycle. One girl's English bicycle. ELmwood 8-4527.

LOST: May 13th female Beagle, brown head, white legs, black markings on back, white tail. Please call OLympic 3-5716.

PART PERSIAN Kittens given away to good homes. Hilltop 3-2175.

PIANO TUNING: Complete service. 25 years serving Weston's discriminating families. J. W. Tapper, Newton Highlands. LA 7-1306 and LA 7-0322.

SEWING, ALTERATIONS and mending done at home. Call Mrs. G. Ferranti, TWinbrook 4-1504.

WANTED: Full Charge Bookkeeper. Good salary, pleasant working conditions. Air conditioned office. Fine opportunity. Call Clearwater 9-8223.

Weston High Notes

On Friday June 1 the Weston High School held its annual awards assembly when students in grades 7 through 12 were given prizes and citations for their achievements and for evidence of character and leadership during the year. The High School Band under the direction of Mr. Wendell B. Phillips, supplied music for the occasion, and Mr. Julius H. Mueller, Principal, called upon members of the faculty to make the presentations.

The "Palette and Brush" awards, given to students who have shown outstanding ability in art during the year, were presented by Miss Alice Olliff. They went to the following students: Seniors: Marjorie Benedict, Marion Larkin, Nancy Nichols, Barbara Rushforth, Betty Stewart, Sandra Weidig, Nancy Wilkes and Judith Wilkinson; Juniors: Carol Raynor; Sophomores: Mary Molan, Judith Nilan and Elinor Tomlinson; Freshmen: Arsine Avakian, Christine Callinan, Edith Larkin and Susan Toner; Eight Grade: Nancy Albrecht, Armine Avakian, Deborah Bush, Fred Crawford, Beverly Eaton, Sandra Hamill, Maribeth Hanson, Deborah Harnish, Betty Haywood, Esther Lombard, Elizabeth Parsons, Mary Richardson, Anne Tenneson, Richard Wigginton; Grade Seven: Edith Wypler, Rosamond Lombard, Crete McMullin, Susan Leek, Erika Saunders, Nancy Garland, Susan Koester, Virginia Olney, Sarah Perry, Margaret Sloan, Frederick Thomas, Paula Toner, Linda Townsend, Jane Wypler, Joan Alcaide, Carter Bottjer, George Bulwinkle, Betsy Gambrill, Susan Stantial, Joanne Symmes, Susan Williams, Juliette Boebler, Miriam Kilgore, Susanne Mailman, Gail Monahon, Karin Mueller and Richard Rizzo.

A W on a pallette, symbol of the Art Service Club, was awarded to students who assisted with art projects publicizing projects and phases of the school. The following students received this award: Christine Callinan, a freshman; Mary Molan, Judith Nilan and Peter Lawson, sophomores; Carol Smith, Nancy Jones, Alan McClennen and Joel Gates, Juniors. Four members of the senior class received bronze pins in the form of palettes for meretorious service rendered. They were: Marjorie Benedict, Marion Larkin, Barbara Rushforth and Betty Stewart.

Industrial Arts Awards, presented by Mr. Aimo Teittenen and Mr. Malcolm Oliver, went to the following students: Outstanding Awards to Raymond Coburn, Paul Chadwick, Barbara Haywood and Susan Toner; Certificate of Merit to: Kenneth Terkelsen, John Day, Brian Doherty, Philip Cannon, James Regan, Edward Denton, Raymond Coburn, James Tebo, Joshua Lonbard, Peter Rydell, Fred Bethel, Frank Beat and Henry Lehne.

Mr. Wendell B. Phillips, Director of Music, presented awards to band members, orchestra members and to baton twirlers. Two special awards were given individuals for outstanding performance. Judith Ann Wetzel, a senior, received the Drum Major Award for three years as leader of the majorettes. Geoffrey Wager, a sophomore, was given the John Philip Souza Band Award as the outstanding band member.

Band Awards went to: Arsine Avakian, Benjamin Blaney, Donald Brayton, Paul Chadwick, Thomas Clarke, Priscilla Colter, Dennis Cribben, Joseph Crowe, David Donaldson, Curtis Endee, Lorenz Finison, Richard Floyd, Elizabeth Frye, Mary Jane Graves, Bruce Hamill, Palmer Koelb, Peter Lawson, Michel Leithead, Philip Mueller, Jane Perkins, John Reissner, Glenn Russett, William Sawyer, Edwin Symmes, William Turner, Geoffrey Wager and Charles White.

Orchestra Awards went to: Arsine Avakian, Donald Brayton, Linda Brown, Diane Dolan, Curtis Endee, Lorenz Finison, Elizabeth Frye, Vincent Hoagland, Alison Hower, Susan Kelley, Peter Lawson, Michel Leithead, Nina Marchetti, Philip Mueller, John Reissner, William Sawyer, Edwin Symmes, Gilbert Tornabene and Deborah Williams.

Baton twirlers who received awards were: Iris Ann Hubbard, Nanci Mailman, June Olson, Susan Reed, Betty Stewart, Frances Tyng, and Judith Ann Wetzel.

Twelve students who have served all year as library assistants were given books in recognition of their service by Mrs. Signe Hynson, Librarian. They were: Judith Wilkinson, Priscilla Colter, Betty Stewart, Joan Rogers, Sandra Williams, Judith Miele, Barbara Haywood, Marilyn Swanson, Rachel Moodie, David Colter, Isabel Avigdor, and Johanna Hoagland.

A Mathematics Award, conferred by Miss Helen B. Green, went to Charles Phillips of the junior class, who got the highest score for Weston in an examination sponsored by the Metropolitan New York Chapter of the National Mathematics Association. Very close runners-up were Marjorie Benedict and Judith Anderson, both seniors.

Two awards were presented by Mr. Wallace W. Sawyer, Head of the Science Department, for entries in the American Society for Metals contest. Owen Connolly received honorable mention for his project, Conic Curves, and John Gilman won honorable mention for his research in rockets.

Three awards were given by Miss Thelma Caram of the Commerical Department, all of which went to Patricia Cusumano. These three awards, all won in the National Commercial Contest, were for excellence in typing, for shorthand transcription at 80 words per minute, and for shorthand theory.

A number of athletic awards were made, both to boys and girls.

For boys: Baseball letters and certificates to Robert Howell, Kenneth Healey, William Healey, Thomas Healey, Richard Cahill, Bradlee Cahill, Owen Connolly, David Donaldson, Richard Harding, Jeffrey Robbins, Donald Jones, Terry McGuire, and to the managers Eben Perry and John Garabedian.

Basketball letters to Thomas Healey, Robert Howell, Martin Pollock, Jonathan Gates, Donald Brayton, Kenneth Healey; Vincent Hoagland and Charles Whilte, co-managers, and William Healey and Harry Dunn, co-captains.

For girls: Cheerleader certificates for Varsity participation to Donna Cugini, Captain (sweater); Anna Melone, Nancy White, Dorothy White, Jean Havey, Joan Havey, Lisa Weidig and Phoebe Murphy.

Basketball certificates for Varsity participation to Nancy White and Iris Hubbar, co-captains, Anna Melone, Judith Wetzel, Nancy Nichols, Andra Cowles, Margaret Curtin, Arlene Barbetti, Frances Tyng (sweater), Dorothy White, Joan Walker, Ann Kellogg, Martha Conrad (sweater), Priscilla Colter (sweater) and Lorna Seavey, Co-managers.

Softball certificates for Varsity participation to: Mary Molan and Lorna Seavey, co-managers, Nancy White and Anna Melone, co-captains, Margaret Curtin, Mary Jane Graves, Dorothy White, Elinor Tomlinson, Elinor Johnson, Barbara King, Paula Toner, Edith Larkin and Ann Kellogg.

A popular sauce for barbecued chicken, is made of butter, vinegar, salt and water.

NO BETTER BARGAIN

Nothing costs so little in relation to its immediate importance to you as does prescription medicine. What, you may then ask, determines the price? Here at Weston Pharmacy, the price is based upon the cost of the ingredients plus a nominal fee for professional service. You can bring your prescriptions to us with absolute assurance of the finest in medicine at the fairest price.

WESTON PHARMACY
The Rexall Store
F. WARREN EATON, REG. PHARM.
TEL TW 4-3875 397 BOSTON POST RD
WESTON

Colonial Tailors
TWinbrook 4-2696
413 Boston Post Road
Weston Center

Toro Power Mowers
We Accept Trade-Ins
B. R. PARKER
450 Boston Post Road TW 4-1392 Weston Center

Moving Service
WAYLAND - WESTON
E. H. DANIELS
Local and Long Distance Moving
43 W. CENTRAL, NATICK
OLympic 3-8782

HAROLD J. LUNDY
Westway Road
WAYLAND, MASS.
EL 8-4361
EXCAVATING AND GRADING
GENERAL CONTRACTING
Estimates Without Obligation

MEADOWBROOK DAY CAMP
of
MEADOWBROOK SCHOOL OF WESTON
SEVENTH SEASON JUNE 27 - AUGUST 17, 1956
Remaining Openings Available in:
Senior Camp (ages 6 - 10) All Day Session
Junior Camp (ages 3½ - 5) Half-Day Session
Excellent Facilities for Sports, Crafts, Nature, Camping, Special Trips and Events. Dramatics and Ballet. Small groups, expert leadership, individual attention.
Swimming Instruction Daily — by qualified Waterfront Safety Counselors.
Low rates by season or week. Transportation available.
MR. DONALD R. MAPEL, Director
Office — TW 3-0553 Home — LA 7-9152

HOLMES MOTORS, Inc.
Lincoln - Mercury Continental Mark II
SALES AND SERVICE
922 MAIN STREET WALTHAM, MASS.
TWinbrook 3-7090

Father's Day Specials
For His Day Buy DAD a:

		Usually	Now
White Rhododendron	18" - 24"	$11.00	$9.00
Hatfield YEW	2' - 2½'	12.00	$10.00
Canadian HEMLOCK	2½' - 3½'	8.50	$5.00

Also in Stock:
Peat Moss at $4.95 a 7½ cu. ft. Bale
All Turf Lawn Seed
Patco All Purpose Lawn Seed
at:
Norumbega Nursery
181 South Avenue, Weston 93, Mass. Route 30

Office on the Village Green
WILLIS RYDER
REAL ESTATE
Wayland, Mass. ELmwood 8-2181

LEE'S FARM MARKET
Open the Year Around
Quality
Fruits and Vegetables
At Moderate Prices
POST ROAD — WAYLAND
Opp. Lobster Haven

NEY-A-TI
Boys 8 - 14
China Lake Maine
A camp for 50 boys. Unregimented program. A summer of fun and accomplishment. All land and water sports plus riding, overnight camping trips, woodcraft.
Fishing and fly tying a specialty.
WARREN L. HUSTON — Director
39 Churchill Street
Newtonville, Mass. DE 2-3291
or Weston Agent:
Charles Law, 31 Brook Rd.
Weston

Spencer Corsets & Bras
Look pounds lighter and years younger in a light weight cool mesh support designed just for you.
For Home Fitting call,
Mrs. Mable L. Whipple
WEllesley 5-2487

Air Conditioning — Attic Fans
Installed — Wired — Sold
MARTIN GERN — WESTON
ELECTRICAL CONTRACTOR
Commercial — Residential — Industrial
WE 5-1615

PHELPS TV SERVICE
Hilltop 3-2029
Post Road So. Sudbury
Expert Radio and Television Service on All Makes

WESTON RED CROSS NEEDS VOLUNTEERS!
If you are a trained Nurse's Aide, or if you are willing to drive a car, the Weston Chapter, American Red Cross, needs your services.
There will be a Nurse's Aide Refresher Course (not a training course) at the Waltham Hospital in late September. If you are qualified, please try to arrange to take it. Contact Mrs. Daivd H. Reid, 6 Irving Road, Weston.
If you are willing to drive for the Red Cross Motor Services (no experience required), contact Mrs. Hollis T. Durgin, 7 Viles St., Weston. TW 3-7280.
Thank you! Wayland Chapter, American Red Cross

Drive-In Banking
Use our drive-in banking service at either our Wellesley Hills office or our Weston Road office. This modern service for making deposits and withdrawals is used daily by hundreds of people who do their banking this easy, comfortable and businesslike way.
Bank the Easy Way
WELLESLEY NATIONAL BANK
Three Convenient Offices:
WELLESLEY SQUARE
WELLESLEY HILLS
WESTON ROAD
Member Federal Deposit Insurance Corporation
Member Federal Reserve System

Wayland Public Library
Wayland
Massachusetts

The Town Crier

Published Fortnightly for

COCHITUATE
WAYLAND
WESTON

Vol. 10, No. 21 | JUNE 21, 1956 | 10c a copy, $2.00 per year

Weston Salvation Army Appeal Doubles the 1955 Collection

Left to right, standing: Mrs. Del MacLellan, Mrs. Gerald R. DeNapoli, Mrs. Alvin S. Whitmore, Mrs. Alan Winsor, co-chairman; Mrs. Stoddard Jenney, Mrs. Charles Y. Chittick Jr., Mrs. Campbell L. Searle, Mrs. Roland H. Schuerhoff and Mrs. Burton A. Bromfield.

Seated: Mrs. F. Steeves Fulton, Mrs. Arra S. Avakian, co-chairman; Mrs. Ray E. Palmer, residential chairman, and Mrs. John N. Garabedian, general chairman.

WESTON — The Weston Appeal for the Salvation Army made a house-to-house canvass this year for the first time in many years, and collected twice as much as in 1955.

Some questioned the need of the Salvation Army in Weston.

Richard F. Lincoln, treasurer of the Appeal and of the Service Fund, said the 20 per cent of the fund which remains in Town is used in special cases.

Sometimes a child needs to go to camp for a period, as when there is illness in the home, and sometimes there is temporary need, as in short-term unemployment. Cases are referred to by number, and only the referring agent — the welfare agent, school nurse, perhaps a clergyman — knows the name of the beneficiary.

Some houses were missed during the campaign, says Mr. Lincoln, and any who wish to contribute may send donations to Salvation Army, c/o Newton-Waltham Bank and Trust Company, Weston.

50 Are Graduated In Weston's First Outdoor Exercises

WESTON — Fifty were graduated from Weston High in commencement exercises held out of doors in front of the school in perfect early Summer weather on June 7. It was the first outdoor graduation in the school's history.

Nearly 700 attended.

The essayists were Judith Anderson, whose topic was "Weston Education", and Judith Wetzel, on "Weston Spirit".

The class gift was a whirlpool bath for the physical education department.

Awards were given by Headmaster Julius H. Mueller and the diplomas were handed out by Dr. Theodore B. Bayles of the School Committee.

The High School Band played the entrance and exit marches.

The awards:

Alumni Award, Judith Wetzel.

D. A. R. Good Citizenship Award, Anna Dolores Melone.

American Legion Award, Judith Ann Wetzel.

American Legion Auxiliary Award, Daniel Boardman Bump.

Sears Essay, First Prize, Judith Anderson.

Sears Essay, Second Prize, Judith Wetzel.

Sears Essay, Third Prizes, Craig Eugene Jameson, Willard Blake Foster and Marian Wright Larkin.

Women's Community League Award, Judith Ann Wetzel.

Women's Community League Scholarships: Margaret Mary Curtin, Elizabeth Ann Frye, Anna Melone, Judith Wilkinson, and Suzanne Marie Wilson.

Theodore Chandler Memorial Awards: Robert Allen Howell and Anna Melone.

American Legion Educational

(Continued on page 10)

45 Graduated at Wayland Exercises

WAYLAND — Forty-five were graduated from Wayland High School at exercises held in the school auditorium on one of the hottest evenings of the year. Five hundred attended.

Awards:

D. A. R. Good Citizenship Award, Eileen Bresse.

Charles H. Alward Social Studies Award, Mary Jane Fabisak.

Reader's Digest Award for the student with the highest academic standing in the graduating class, Mary Jane Fabisak.

Bausch and Lomb Science Award, Mary Jane Fabisak.

Cochituate Mothers' Club scholarship, $100, Carol Ann Archer.

Wayland Woman's Club scholarship, $300, Mary Jane Fabisak.

Kiwanis Club of Wayland scholarship, $100, Eileen Bresse.

Senior-Junior High School PTA scholarships: $450, Allan Leigh Lynch; $200, Kathleen Marie Andrews, and $200, Agnes Patricia Charlotte Houston.

Cochituate PTA scholarship, $150, given for the first time, Robert Keefe.

Frank I. Schofield and Lura E. Schofield scholarship, also given for the first time, $250, John Cargill MacKeen.

Marshals for the procession were John Washek and Ann Kane of the junior class. Catherine Regan and Paul Gladu were authors of the class poem. School Committee chairman John Butler and principal William M. Griffin presented the diplomas.

Rev. William J. Carty gave the invocation and Paul W. Senory, president of the class, the address of welocem. Speakers were Eileen Bresse, John MacKeen, Judith Simoni and Robert Keefe. Edward J. Anderson, superintendent of

(Continued on page 10)

New Mansion Inn Hearing June 28

WAYLAND — A repeat performance of the hearing on the proposed rebuilding of Mansion Inn will be held at 8 p.m. on Thursday, June 28, in the cafeteria of the Cochituate School, the Board of Appeals (Zoning) announces.

The rehearing, it is explained, is made necessary by the fact that since the first hearing, held April 23, there has been a change in the Board's membership. Dunbar Holmes has been replaced by Frank A. Smith of 1 Sylvan Way, for a three-year term.

Sharp differences of opinion were expressed at the April 23 hearing, with some neighbors in favor of rebuilding and others, particularly those in the Lakefield development, strongly opposed.

The petition for rebuilding was entered by Armando Nappi of East Boston.

During the past month there has been a fire in the ruins of the Inn and another in the coach house, which was undamaged in the first fire.

Wayland Arts and Crafts Program

WAYLAND — The Summer Arts and Crafts program will be held at the High School beginning July 2 and ending July 27, Monday through Friday, 8:45 to 11:45 a.m.

Children from kindergarten through sixth grades will be eligible to attend.

Many kinds of arts and crafts will be offered including woodwork, wood carving, metal modeling, and metal pounding, felt work gimp work, shell jewelry, basket weaving, leather work and various other crafts.

Kindergartners through second grades will meet in the gym under the direction of Mrs. Eva Gately, fourth grade teacher at Happy Hollow School.

Third through sixth graders will meet in the cafeteria under the direction of Mrs. Lillian Jones, art supervisor at the High School.

Letters were sent to all parents the first of the week of June 18. If your child does not get it home with him, and you are interested, call Mrs. Jones, Elmwood 8-2694.

The cost will be $1.00 registration per family plus 35c per day or $6.00 for the four weeks if paid in advance.

New Wayland Bank To Open in July

WAYLAND — The West Newton Savings Bank announces that its new branch at 19 Pelham Island Road, in Wayland Center, will be open early in July. Renovation of the building, which was once a brick school house, vintage of 1808, was begun in February, and the alterations have been done in such a way as to retain the significant characteristics of the structure.

The staff of the bank will include Jackson Turner, manager, and Judy Hollis and Janet Shepard, tellers. All live in Wayland. Chairman of the board of the bank is Roland F. Gammons of Fortune Lane, Wayland, and Wayland corporators, who will serve as an advisory committee for the Wayland office, are Cornelius J. Maguire, Walter B. Parker, Jr. and William A. Waldron.

The West Newton Savings Bank was incorporated in 1887 and has assets of more than $20,000,000. Like other mutual savings banks in Massachusetts, it has no stockholders. All earnings are distributed to depositors after provision for expenses and proper reserves. It is now paying a dividend of 3%, and depositors' accounts are insured in full under Massachusetts law.

One Session, Double Teachers, To Solve the School Problem

Double sessions in the Wayland and Cochituate Elementary Schools will be avoided as a result of a co-teacher program worked out by Principals Elmer R. Kane, Cochituate; Daniel A. Frumerin, Happy Hollow; and Superintendent Edward J. Anderson.

At a recent open meeting called by the School Committee for parents of elementary school pupils, held at Cochituate School, two plans for the forthcoming year were presented by Superintendent Anderson. The double session plan was voted down unanimously in favor of the alternative co-teacher plan, by the 150 or so parents present.

Here's how the system, which the school administrators are still improving, will work: All classes of more than 32 pupils will have extra teaching help.

In the case of the largest classes, two full-time teachers will be on hand, a head teacher and a co-teacher. In others, a teacher-helper will divide her time between two classes.

"We will have a ratio of not more than 26 pupils to one teacher," says Supt. Anderson. "This would be the same as we would have in a double session system, and I think the children will get more individual attention."

Will Be Crowded

All pupils will attend the nearest school, with the exception of Center School 6th graders, who will go to Happy Hollow School, which can take them in because of a small 6th grade group there. It's possible that one classroom in the High School may be used for a Center School Class as well.

The principals feel that in a class of 36, for instance, the co-teacher system can help tremendously with remedial reading or arithmetic. Now, a teacher may have three or four groups going, which he must manage singlehanded.

The most acute crowding will occur in the second and fourth grades.

400 at Happy Hollow

At Happy Hollow, the second grades will be large enough for two full-time teachers per class. Other classes affected will be the first, third and fourth with two classes sharing a teacher helper.

"We are now looking for teachers who have had co-teaching experience," says Mr. Frumerin. "I think that it's certainly superior to the double sessions."

A rough guess of pupil enrolment at Happy Hollow is 400. This year there were 325. The largest class there this year had 33 pupils.

"There will be a much larger staff," continues Mr. Frumerin. "There will be five plus the regular

(Continued on page 9)

Community League Has New President

WESTON — A special meeting of the Women's Community League was called on Monday, June 4 at 11 a.m. in the lower hall of the Weston Town House to accept with great regret the resignation of Mrs. George N. Chamberlain, Jr., and to elect a new President.

After Mrs. Chamberlain's letter of resignation had been read and the Community League's gratitude and affection for her expressed, it was voted to accept the resignation, tendered because of uncertain health.

An election followed in which Mrs. Arthur A. Nichols of Sunset Road was elected President of the Women's Community League. A past Treasurer and Board member of the organization, she has already served with distinction, and the Community League is most happy to welcome her back to active duty.

New Scholarship For Wayland High

WAYLAND — One of the newest scholarships available to Wayland High School graduates is named in honor of Mrs. Lura E. Schofield and the late Frank I. Schofield of Old Connecticut Path. Their son, Arthur I. Schofield, told his father's story at the High School graduation.

Mr. Schofield was born in Nova Scotia in 1886, one of 14 children, Arthur said. At the age of 7 he had to go to work. At 22, unable to read or write, he and a cousin came to Boston. Frank had 15 cents.

They took a street care at random, rode to the end of the line, then walked until they came to a farm, where they applied for work and got it.

Later on, things got better. Mr. Schofield became a contractor, taught himself to read and write and became a citizen. But, said Arthur:

"He was always plagued by a feeling that his education was insufficient, and he always felt that anybody who had a chance for an education should utilize it."

For many years Mr. Schofield ran the place on Old Connecticut Path as a dairy farm, and his son Arthur has continued it. At a recent Town Meeting, however, the Town voted to buy the 90-acre farm as a site for a new high school.

Korean Professor To Speak at Jones House, June 26

WESTON — Robert S. Sturgis of 5 Doublet Hill Road will introduce Dr. Kwang Lim Koh at a meeting of the Korean Institute to be held at the Jones House at 8:15 Tuesday, June 26, with everybody welcome.

Dr. Koh and other professors battled Communist efforts at bulldozing in a Korean university, and he will tell how that incident convinced him that the translation of Western political classics into Korean can affect Korea's political future.

WESTON — Henry M. Fiske of 527 Boston Post Road attended his 59th reunion at Harvard this month.

Richard Groton, Maunsel Babin Named Patrolmen

WAYLAND — Richard H. Groton of 17 Winter Street and Maunsel Blake Babin of 6 Happy Hollow Road have been appointed patrolmen by the Board of Selectmen, to complete the police force of five men authorized at the March Town Meeting.

Special policemen appointed by the Selectmen are James G. Garvey, 2 Corman Lane; Joseph P. McEnroy, 7 Leary Street, and George F. Rousseau, 65 West Plain Street.

Holiday Notice

Next issue of Crier is scheduled to be in the hands of subscribers on Thursday, July 5. On account of the holiday, however, advertising copy and news should be in the Crier office by 6 p.m. Thursday, June 28.

The Town Crier

Published Fortnightly by
TOWN CRIER, Inc.

Wayland, Mass.
TW 4-4290

Donald B. Willard.....Editor
Willard J. Frye.....Advertising Mgr.

The Crier does not assume financial responsibility for typographical errors in advertisements, but will gladly reprint the part of the advertisement in which the error occurred.

SUBSCRIPTIONS

A 12-month subscription to the Crier may be purchased by sending $2.00 to Town Crier, 502 Boston Post Road, Weston, with your name, street, and post office address.

CRIERS are also on sale at:

Marshall's Apothecary, Wayland Center
Gerald's News Agency, Cochituate
Kohler's Supermarket, 212 West Plain Street
Al's Variety, West Plain Street, Cochituate.
Weston Pharmacy, Weston
Carver's, Weston
Foote's North Avenue, Weston

Entered as second class matter at the Post Office, Wayland, Mass.

The Harvard Book Prize was presented to Alan McClennen of the Class of '57 at the Weston Awards Assembly on Friday June 1. The prize is made on the basis of high scholarship and excellence of character.

Susan Colliton Is Garland Graduate

WAYLAND — Miss Susan W. Colliton, daughter of Mr. and Mrs. Hugh F. Colliton, Jr. of Brackett Road, was graduated from Garland Junior College on June 7. She majored in interior design in the art program. She was president of the Student Council and a member of the Glee Club.

An Open Letter From a Parent

June 14, 1956

Mr. John Butler, Chairman
Wayland School Committee
Wayland, Massachusetts

Dear Mr. Butler:

Ever since the meeting on Thursday, May 31, on the redistricting of the elementary schools I have been mulling over in my mind the plans presented and the discussion. I have been sorely perplexed, but have come up with some strong impressions that I would like to pass on to your committee.

First, it seems almost incredible that there are people in town who do not know the statistics on the number of children *now in town* who must be housed in classrooms and the sad facts on the number of classrooms available. Those figures should be publicized again. This was very evident to me from the questions asked at the meeting. Make the statistics as personalized as possible — we parents have a strong tendency to think in terms of how things are in our "Johnny's" room. Break the statistics down to how many in a grade in a school, if possible. And by all means emphasize how many by grades for whom there are no rooms. Then get it out to the public fast, particularly in the spots where there are newcomers in town. It is high time the townspeople faced up to the graveness of the error that was made last year. There is no good answer to this problem — the good answer was badly fumbled a year ago when it was voted to wipe out all plans and start over again. Give us the straight unvarnished facts however unpleasant, and leave out the generalities.

Second, I had a very strong impression that the people at the meeting (which was not a truly representative one by any means) were willing to grab at any scheme rather than have a double session. Nobody like double session, particularly those who have lived through one, as I have; but I feel it far better than a crowded one session. I do not feel that the children could possibly get the instruction in a crowded one session in spite of two teachers in a room and a lower teacher-pupil ratio and in spite of a normal length school day. I do not feel that it is physically possible to put into one room as much "humanity" — especially such mobile, vociferous humanity — as will be necessary to carry out this program based on the figures given that evening. All I can visualize is an unrelieved bedlam, with frazzled nerves of both children and teaching staff.

Furthermore, it seems downright dangerous to set up such a rigid plan at this time, for, as I see it, it leaves no leeway whatever for the new children who will move into town in the course of this summer and all of the next school year. By double session (in both Cochituate and Happy Hollow if necessary) we are bound to have elasticity with which to absorb the newcomers. And we are bound to have far more relaxed teachers and children — a very, very, important consideration, I think.

And now for the newcomers, a subject not touched on at the meeting. The thing that has precipitated this letter is the fact that last Sunday Martin Cerel advertised Open House at his new development, Brookdale-at-Wayland off School Street. My curiosity was aroused as to just what that would mean with respect to the schools. So I have done some inquiring at the Town Hall, and what I have found utterly appalls me. On checking with the Building Inspector who issues the building permits I find that ten days before this Open House of Brookdale Cerel *had obtained only* 11 *building permits* but *had sold* 14 *houses*. And goodness knows what has happened since last Sunday's Open House. We all know, however, how very rapidly his developments are filled (Lakefield was built and occupied in one summer). The Planning Board has approved 67 lots for this Brookdale subdivision.

Taking the conservative figure of 2.5 children per house (I am told that Natick has used successfully 2.8), these fourteen houses already sold alone would bring 34 children to town. Can the one-session system absorb 34 children, and if so where? What if they are largely children in the first three grades?

And of course Brookdale is only one of seven subdivisions whose plans have been approved and are under way, to say nothing of the scattered building on existing streets. I refer you to the following figures obtained at the Town Hall.

Subdivisions in Wayland Approved By the Planning Board

Subdivision	Houses	Potential Children*
Brookdale - at - Wayland by Cerel (Irving Farm off School St.) (14 houses already sold)	67	167½
Dudley Acres by Campanella Bros. (Dudley Rd.)	24	60
Pagliazzo (off Stonebridge Rd.)	30	75
Spagnuolo (off Stonebridge Rd., Puritan Homes)	17	42
Sedgemeadows by Veno (off Moore Rd.)—first part	19	47½
Caffey (Concord Rd. — Oxbow Rd.)	9	22½
Wayland Real Estate — Adams Lane and Three Ponds Rd.	16	40
Woodridge	Scattered	?
Claypit Hill Rd.	Scattered	?
On existing roads	Scattered	?
Daymon Farm by Cerel	Several	?
Total	182	454½

*Figured at 2.5 children per house.

Subdivision in Process of being Approved by Planning Board

Dickson (continuing Three Ponds Rd. through otherwise inaccessible land between Claypit Hill Rd. and Draper Rd.)	18	45

Building Inspector

Has issued this year to date 81 building permits — translated into 202.5 children. Estimates 170 permits for the year — translated into 425 children.

The Building Inspector has already issued 81 permits so far this year. That figures 202.5 children. He estimates 170 permits for the year — 425.0 children. Where can even a portion of these be fitted into a one-session plan?

Let's face up to this thing squarely.

Very truly yours,
Mrs. Willard B. Dik

BUY U.S. SAVINGS BONDS

Heating Homes Since 1876

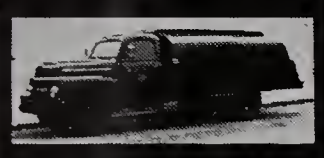

FUEL OIL
AND
24-HOUR
OIL BURNER
SERVICE

DIEHL'S
AUTOMATIC — METERED
DEPENDABLE — DELIVERIES

Complete Heating Services
New Installations or Replacements
Modern Fuel Oil Budget Plan
CALL
WE 5-1530 OL 3-0170
F. DIEHL & SON, INC.
180 Linden St.
WELLESLEY, MASS.

Daniel H. Sheehan
Real Estate

ELmwood 8-2579

LISTINGS WANTED

WOODRIDGE
WAYLAND REAL ESTATE CO.
For information call
WILLIS RYDER
EL 8-2181 or EL 8-4524

DEPENDABLE · INSURANCE
PAIGE
1876
JOHN C. PAIGE & COMPANY
BOSTON
NEW YORK PORTLAND ATLANTA LOS ANGELES

For Selling—
For Buying

Allow us to give you the prompt, courteous action you deserve.

We have many fine people waiting to become your neighbors.

James T. Trefrey
Realtor
Boston Post Road
Opposite Red Coach Grill
Wayland, Massachusetts
Telephones: ELmwood 8-7766
TWinbrook 4-1300

because the road is soon to be widened everything in the shop, especially the dresses, will go on SALE. The same fine stock at low, low prices.

Bernice Caffrey

For 18 years, I have strived to make this Company something to be proud of.

Because of its growth, sales personnel has been added to serve our many customers.

My present sales force consists of Russ Hooker, Norman Drennan, and myself. These men have been chosen only after seeing for myself that they are the type that will work by my own ideals.

It has always been my belief that honest representation, in any sale is the first duty to a customer. These men have shown they are the high quality that I must have to maintain the standard I demand.

Come in and meet them personally when you make your next trade, and you will find that honesty is put above any sale.

HOWARD C. PHILLIPS

Cochituate
MOTORS
JCT. RTS. 27 AND 30 OL 3-7471

BUY MUTUAL INSURANCE AND SAVE $$$$
Buying a House? Renewing your Insurance? Save on Furnishings, Stock, Apartment Houses, Stores, Factory Insurance — Save on Most Casualty Lines —
20% OFF ON FIRE INSURANCE
10% OFF ON AUTO, FIRE, THEFT and COLLISION
Call Us! TW 4-1214 — We'll Insure You By Phone
HOWARD S. RUSSELL INSURANCE AGENCY
751 MAIN ST. (Opp. Waltham Post Office) WALTHAM — Open Wed. Eves.

It's one of Five New Air Ride Diesels Serving Weston and Wayland every hour on the Post Road.

THE B&W LINES

Flowers In The Watering Trough

WESTON — The Civic Committee of the Weston Garden Club, which has recently completed a planting in the watering trough in front of the Weston Library, hopes that all, both old and young, will cooperate in keeping it an attractive feature of the center of Town.

The door to a home of your own could be the door to our mortgage department

Come in and talk over your plans!

MUTUAL SAVINGS BANKS STABILITY OF MASSACHUSETTS

LATEST DIVIDEND 3%

WEST NEWTON SAVINGS BANK

1314 Washington Street
Newton

Brownies Fly Up

WESTON — On May 25 140 Brownie I and Brownie II attended with their parents the Fly-up ceremonies in the Country school Auditorium. The first year Brownies received their membership stars. 67 Brownie II's received their wings and pins and so became Intermediates. 15 Brownie II's received awards for outstanding work on their notebooks. In the lobby was a very nice exhibit, done by Brownie II's, for which the girls also were given awards. With this very impressive ceremony the Brownie II concluded two happy and successful years.

Norumbega Council Plans for 1957

WELLESLEY — Twenty-five men representing Wellesley and Weston institutions which sponsor scouting units met June 13 at Wellesley Hills to discuss enlarged Scouting plans for next year, involving Norumbega Council.

A nominating committee was appointed to bring in nominations of district chairman, district vice chairmen and members at large at the next meeting, to be held July 11. On the committee are Alfred Bennottee, Gerald DeNapoli, R. Emil Friendly, Dr. Donald McKay and George K. Saurwein.

Flower Collections

WESTON — Receptacles for flowers are placed on the porch of the Unitarian Parish House every Monday morning, and all Weston gardeners are asked to leave flowers there for the sick and shut-ins of Boston. Bouquets should be tied for easy handling. The flowers go to patients in hospital wards, nursing homes and mental institutions.

Later in the season, people may leave fruit in the same way.

Weston has no package stores.

Reeds Flower Shop
OPENED JUNE 15
Neelon Building
Boston Post Road, South Sudbury
HI 2-2283

"Miss Charm"

WESTON — Judith Ann Wetzel, daughter of Mr. and Mrs. Wayne D. Wetzel of 38 Brook Road, was chosen "Miss Charm" in the third annual contest of Grover Cronin, Waltham. Miss Wetzel was graduated this month from Weston High School, where she was outstanding in scholarship and student activities.

College Volunteers For Hospital Needed

College students interested in doing volunteer work during the Summer at the Children's Unit of the Metropolitan State Hospital may call Mrs. Jordan at TW 4-4300. The work may be supervising recreation for disturbed children, or typing or filing. It may be of particular interest to students in psychology, sociology or education. Students from 13 local colleges have been engaged in the program for two years.

William K. Peck of Lexington, a graduate student at the Boston University School of Public Relations and Communications is making a study, for a master's degree thesis, of relations between Raytheon and the Wayland community, with special emphasis on the negotiations leading to the establishment of the Raytheon laboratory in the Town.

PATTI BROS.
504 MAIN ST., WALTHAM
TW 3-3968
Specializing in Lamp Remounting and Vase Mounting
The Finest in Lamps and Lamp Shades

Mrs. Shepard Is New DAR Regent

WAYLAND—Mrs. George Shepard of Concord Road was elected Regent of Wayside Inn Chapter, D. A. R., at the annual meeting held May 5 at the home of Mrs. Waldo Dean, 24 Palmer Road, Framingham. The other officers, all chosen for three years:

Mrs. Herbert H. Dicks, vice-regent; Mrs. William Davidson, chaplain; Mrs. Philip Richardson, recording secretary; Mrs. Robert Latham, corresponding secretary; Mrs. James Salter, treasurer; Mrs. Kenneth Morrell, registrar; Mrs. Waldo Dean, historian;

Mrs. Charles Adams, librarian; Miss Catharine McLean, auditor, and Mrs. George Gohlke, custodian.

On May 18 the Junior Regent, Mrs. Howard Lyford, with Regent Mrs. Shepard and Vice-Regent Mrs. Dicks attended the State D. A. R. meeting at the Sheraton-Plaza, Boston, where they took the oath of office.

Wayland Board of Appeals

Arthur F. Ferreira. Granted approval to build second house on one lot on Concord Road on condition existing cottage removed.

Peter Ligori. On reconsideration, granted permit to remove loam from School Street development, replacing prior denial.

Lawrence F. Collins. Granted approval to enlarge Collins Market.

Indians Win Weston Little League Title

WESTON — Cleveland Indians of the Weston Little League, sponsored by Hartney Tree Surgeons Inc., closed the league season with a 7 to 5 victory over the Detroit Tigers in an exciting game which determined the championship. Bobby Johnson pitched for the winners and Abbott Foote caught. The teams were managed by Gus Fleischman and Kevin Nolan.

The Weston Little Leaguers will attend a game at Fenway Park between the Red Sox and the Tigers on Saturday, July 7. They will assemble at Weston Town House at 12 noon and take special buses for the trip to Boston.

Each boy attending the game should bring 95 cents for transportation. Admission to the park is free, courtesy of the Red Sox.

St. Ann's Women Attend Congress

WAYLAND—The 20th Diocesan Congress sponsored by The League of Catholic Women, held at the Hotel Statler in Boston on May 14 and 15, was attended by Mrs. Anthony L. Alesi, Mrs. Everett T. Ballou, Mrs. Richard M. Bagnulo, Mrs. Thomas Costello, Mrs. William F. Curley, Mrs. Duane B. Haagensen and Mrs. Fred W. Travers, all of St. Ann's Church.

There are no movie theatres in Wayland or Weston.

FULLER LUMBER
SUDBURY HIlltop 3-6408

HOME OWNER SPECIALS

BOOKCASES	$4.99 and up
KITCHEN CABINETS	$13.95 and up
FLUSH DOORS	$6.50 and up
PLYWOOD cut to size	— No Charge
CEDAR PICNIC SETS (5-ft.)	$22.50 ea.
GARAGES	$12.78 per month
6x8 TOOL HOUSES	$3.20 per month

Weekly Special
POST and RAIL FENCE 44c per foot

Builder Specials

1x8 FIR BOARDS	7c per foot
18" Cedar Shingles (12" clear butt)	$11.00 per sq.
GALVANIZED SCREEN WIRE	8½c per sq. ft.

FINANCING AVAILABLE

BOSTON POST ROAD SUDBURY
Open Mon. - Fri. 8 - 5 — SATURDAY 8 - 12 Noon

EDWARD A. VENO
REALTOR AND BUILDER
Multiple Listing Bureau Member
List your Home with your Home Town Neighbor
They Like It Here

FOR WESTON CALL:	
Mrs. Martha Gates	TWinbrook 3-4288
Mr. Charles Cutter	TWinbrook 3-7392
FOR WAYLAND - COCHITUATE CALL:	
Mrs. Marian Gierasch	ELmwood 8-2288
Mrs. Ethel Cassidy	ELmwood 8-4857
Mrs. Marjorie Gombos	ELmwood 8-4367
Mr. George Deverell	OLympic 3-7075

Your Home Town Office
Boston Post Road, Wayland ELmwood 8-4501 and 8-2231

Post Road Liquors
O'Connell Brothers, Inc.
Imported and Domestic
WINE and LIQUOR
STATE ROAD EAST
WAYLAND, MASSACHUSETTS
Delivery Service EL 8-4300

WE SERVICE ALL MAKES O F RADIO AND TELEVISION
WHELPLEY RADIO SERVICE
TW 3-5992
478 BOSTON POST ROAD, WESTON
BETWEEN THE BANK AND THE POST OFFICE

B. L. OGILVIE & SONS, Inc.
"BLUE TRUCK DELIVERIES"
AMPLE PARKING
39 Warren Ave., Weston TW 4-1265
Headquarters for Building Materials, Fuels and Garden Supplies

Charcoal, Briquets and Lighters for Outdoor Fireplaces.
Complete Screen-making Material.
Cedar Posts, Cross-arms, Hooks and Cord for Clotheslines.
Sand for Children's Sand Boxes, Rope for Swings, etc.
Paint, Brushes, Rollers, Trays.
Large Variety of Garden Supplies.
Sign Your Oil Burner Contract Now for Summer Overhaul.

TO CRIER READERS

SIGN HERE —
For One Year's Subscription to

The Town Crier

Published Fortnightly

NAME .....

NO. and STREET .....

POST OFFICE .....

Clip $2.00 to this Coupon and Mail to
TOWN CRIER, 502 Boston Post Road, Weston
or TOWN CRIER, Wayland, Mass.

Sons and Fathers Join In St. Julia's Service

WESTON — Sons and fathers of Saint Julia's Parish joined together in corporate communion at the 8 o'clock Mass on Sunday, June 17. Reverend Lucian Ducie, C.P., Retreat Director at Saint Gabriel's Monastery was guest speaker at an outdoor communion breakfast held immediately following the Mass at the home of Mr. Richard J. White on Conant Road. The breakfast was sponsored by the Holy Name Society under the spiritual direction of Father Graf, Parish Administrator.

Kenneth V. Minihan was Chairman of the Committee, which included Edwin Kerwin, Edward Lamothe, Charles Bevelander, Richard White, Edward Havey, Reynold Brown, Joseph Macdonald, Herbert Lyons, Frank Woods, Edward Bethel, Frank Stevens, Joseph Sheehan, Joseph Benotti, George Pink, John Cain, Edwin Mooers, Frank Connolly, Edward Czarnowski, Edward Sgroi, Edmund Walsh, Donald Cleary, Paul Sheehan, George Spelling, John J. Lawler, Jr., Lawrence Spore and Richard Robinson.

Seventy-eight children passed Red Cross swimming tests ranging from beginner to senior life-saving at the Weston Memorial Pool in 1955.

Church News

Methodist — Cochituate

Rev. George C. Gutekunst

Thursday, June 21: The General Meeting of the Woman's Society of Christian Service will be held at 8 p.m. in the vestry.

Tuesday, June 26: The Commission on Stewardship and Finance will meet at 8 p.m. in the Fellowship Room.

Five very capable preachers will occupy the pulpit during the pastor's vacation in July. July 1, Mr. Elmer Bigwood, local preacher and active layman in the local church; July 8, Rev. Wallace Hayes of Natick; July 15, Mr. Robert Brown, local preacher and leading layman in First Methodist Church, Lynn; Dr. Herbert E. Stotts, Boston University School of Theology, on July 22; and the Rev. Mr. Hayes again on July 29.

Mr. Bigwood will conduct the services of morning worship and special music will be provided under the direction of Mr. Ernest W. Schleicher. For pastoral service friends of the parish are invited to contact Mr. Bigwood.

Don't miss the classified ads.

Congregational — Wayland

Rev. Donald S. Ewing, D.D.
Trinity Place, Wayland, EL 8-2991.

Sunday Morning: First service 8:30 a.m., second service 10:00 a.m.

Tuesday Morning: Bible Class, Sunday School Room #3. Nursery for small children.

Wednesday Night: Midweek Service Stone Memorial Chapel at 7:45 p.m., Bible Class at 8:30 p.m.

First Parish Unitarian — Wayland

Rev. Dan Huntington Fenn, S.T.D., Minister

Sunday, June 24. Family Sunday.

No Church services during July and August.

First Baptist — Weston

Joseph E. O'Donnell, Jr., Minister

June 21, 9, Weston Council of Churches Vacation Church School.

June 22. 9. Weston Council of Churches Vacation Church School.

June 23. 9, Junior High BYF leave the church for a picnic at the Thomas McFarlin's Summer home at Wareham. Each Junior High will bring his own picnic lunch. There will be swimming, games and sports.

June 23. The French Circle is planning a progressive supper.

June 24. 9:30, Morning Worship Service. Nursery for babies and small children. The flowers today are given by Mr. and Mrs. W. L. Rinehart in memory of their daughter, Lois. Special music. Sermon: "In Need of a Savior".

June 25-29. 9 a.m. Weston Council of Churches Vacation Church School. Parents are welcome to share in the final day's program.

July 1. 9:30, Morning Worship Service. Nursery for babies and small children. The flowers today are given by Mr. and Mrs. Benjamin Knight. Meditation: "Faith or Anxiety". Ordinance of the Lord's Supper Special music.

Morning Worship Services throughout the summer will be conducted at 9:30 a.m. Church School will reopen on September 9, Rally Day. There will be a nursery available for babies and small children all through the Summer.

St. Ann's — Wayland

Rev. William J. Carty, Pastor

Sunday Masses—7:30 - 9:00 - 11:00 a.m.

Weekday Masses — (Monday thru Friday, 7:00 a.m.) Saturday 8:00 a.m.

Holy Days of Obligation — 6:30, 7:15, 8:00, and 9:00 a.m.

Vital Statistics

WAYLAND

Marriages

April 7. Leonard Earle Fowle of 52 Sherman Bridge Road to Natalie L. Hutchinson of Waltham, in Arlington.

April 7. Philip J. Patnaude of 36 Riverview Circle to Jeanette M. A. Lajoie of 36 Riverview Circle, in Cochituate.

April 19, in Waltham, Anthony S. Grupposo of 78 Maine Street to Ruth O. Rooney of Waltham.

Wayside Package Store
Sudbury
Hilltop 3-2461
Excellent Choice of Select Imported Liquors, Wines and Beers
P.S. We'll gladly deliver

RED COACH FARM MARKET
Open year 'round with a large variety of fresh fruits and vegetables from the country's best orchards and farms —
AT THE RIGHT PRICE!
8:30 A.M. to 7 P.M.
and Fridays 'til 9 P.M.

"Yes, I made the floor wax test and found 'Beacon Wax' gives the brightest, best glass. It's the best wax buy!"

Your Old Refrigerator is as Obsolete as the Ice-Box it Replaced

Modern Homemakers
LIVE BETTER ELECTRICALLY
with a Truly Modern
Frigidaire
Food Freezer-Refrigerator

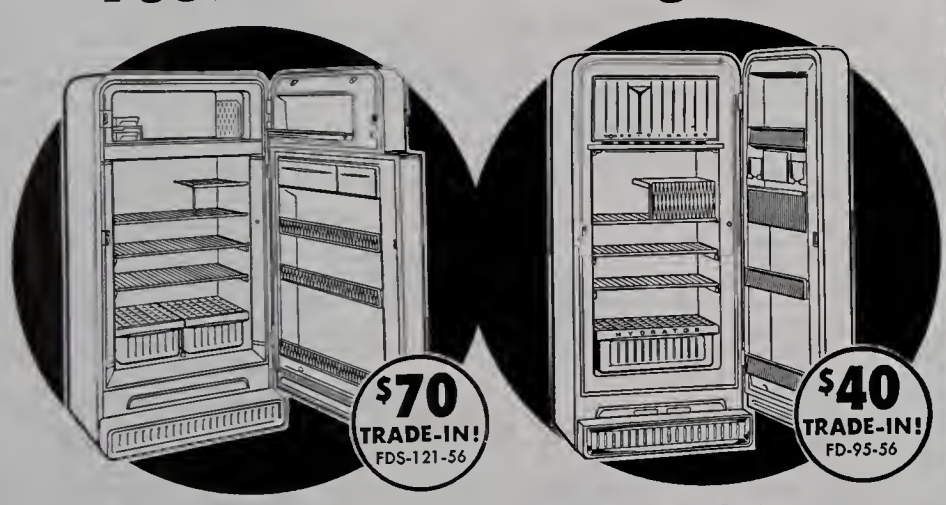

Frigidaire Special 2-Door Food Freezer-Refrigerator

Here's extra capacity and two-door convenience in a new 12.1 cubic ft. Frigidaire two-door at a very special price.

REG. $469.95
NOW $399.95 with old refrigerator

Frigidaire Single-Door Food Freezer-Refrigerator

Just-right cold for every type of food! Separate food freezer and a family-sized separate refrigerator. Many fine features.

REG. $329.95
NOW $289.95 with old refrigerator

Frigidaire "Thrifty 30"

Here's a fully automatic Frigidaire electric range with plenty of storage space, waist-high broiler, lifetime porcelain, many other wanted features.

REG. $219.95
NOW $179.95 with old stove

THESE OR OTHER MODELS ON DISPLAY AT

YOUR NEARBY EDISON SHOP
In Waltham — 139 Moody St. In Natick — 22 E. Central St.
In Framingham — 48 Union Ave.

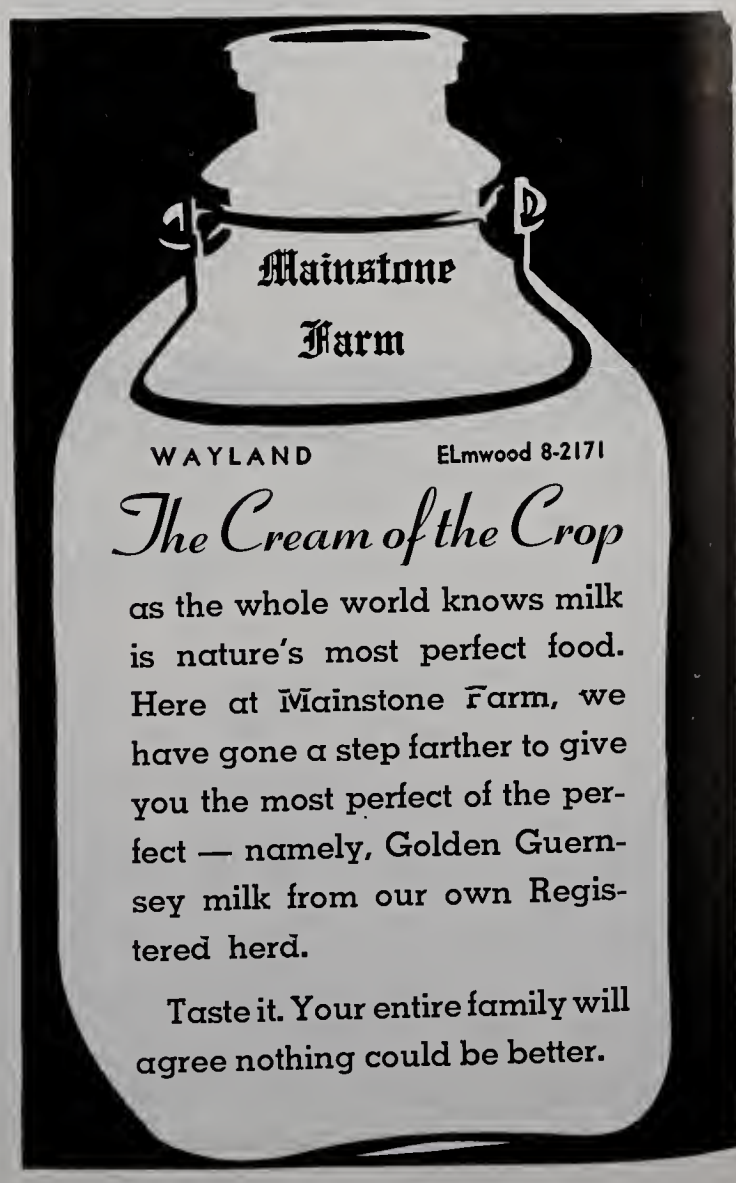

"Life Guards Are Not Baby Sitters"

WAYLAND — "Life guards are not baby sitters," the Park Commissioners assert, and they have ruled that no child under the age of 10 will be allowed on the Cochituate beach this Summer unless accompanied by an older person who is at least 16.

No small child is to be left alone on the beach at any time, they say.

Another new rule is that no food shall be eaten on the beach. Moreover, they insist, tags are not transferable. Anybody caught switching will lose the beach privilege for the season.

After the first scratch on the paint, a new automobile seems easier to get along with.

BOOKS
THE VILLAGE BOOK STALL
494 Boston Post Road
Weston

5 Year Guarantee Garment Moth Proofing
TWinbrook 4-2696
COLONIAL TAILORS
Weston Center

EXTEND INVITATION

GRAND OPENING

JUNE 27th

PHELPS TV and APPLIANCE

HIlltop 3-2029
New Shopping Center
Post Road So. Sudbury

Portable Radio, Electric Fry Pan, Portable Mixer, Radio-Phono Comb., Clock Radio

5 FREE PRIZES

JUST REGISTER JUNE 27, 28, 29, 30
OPEN THURSDAY AND FRIDAY EVENINGS TILL 9

- FEATURING -

General Electric
Refrigerators - Stoves - Washers
Dryers - Dish Washers - Air Conditioners
Fans - Electrical Appliances - Televisions
Radios - Phonos - Hi-Fi
Sales & Service

STATION WAGONS

2 door - 4 door - 3 seat - 2 seat

Pontiacs

"Call for a Demonstration"

We can trade you on a net cost basis equal to or better than the 3 low priced cars —

You won't refuse our deal

Cadillac Pontiac

WALTHAM MOTOR CO.

1055 MAIN ST. WALTHAM
TWinbrook 3-3600

Carol Wildman Wins Degree From Simmons

COCHITUATE — Miss Carol M. Wildman, daughter of Mr. and Mrs. John Wildman of 3 Gage Road, was graduated from Simmons College on June 11 as a bachelor of science in home economics. She was a member of the Academy, Simmons honor society.

Bids Are Out For School Buildings

Arrangements prepartory to construction of the Claypit Hill and Loker Street Schools are nearing completion. Says Allan R. Finlay, chairman of the School Building Committee: "We've been working substantially on schedule. We've made a lot of progress on the 1001 details which must be taken care of before the first shovelful is dug."

The contract for the steel supplies for the Claypit Hill School was awarded to the West End Iron Works by vote of the School Building Committee at a meeting on June 13. "The contract was awarded in such a way as to give maximum assurance of having the steel on hand", says Mr. Finlay.

Because steel supplies threatened to be the major obstacle in construction, the Building Committee looked into the possibility of using laminated wooden beams as a steel substitute. Fire insurance premiums proved too high to make this feasible without sprinklers.

At present, bids are being called for the road building and land preparation contract for the Claypit Hill School. If the drainage, road and water line work is done before the contractors begin on the building, it will make it easier for them to move their equipment to the site.

By the end of the month the Committee expects to call for bids on the main contract for both school buildings. Steel and road contracts for the Claypit Hill School have been called for early.

The Claypit Hill School is scheduled for earliest possible completion. But the Committee refuses to guess when the Claypit Hill or Loker Street schools will be completed.

"Too much depends on the weather", says Mr. Finlay.

Colonial Furriers
TWinbrook 4-2696
413 Boston Post Road
Weston Center

Pokonoket Kennels
and Complete Kennel Shop
Dogs Boarded and Groomed
Breeders of
Cocker Spaniels and Beagles
Boston Post Road
So. Sudbury HIlltop 3-2351

New Officers For Mother's Group

COCHITUATE — Mrs. Robert A. Sutherland of Cochituate, president-elect, took over the gavel from retiring President Mrs. Lawrence K. Cook of Wayland at the June 6 meeting of The Mothers Association, held at the Sea N' Surf restaurant.

Other new officers are Mrs. Howard M. Fraser, vice-president; Mrs. John K. Ferguson, secretary, and Mrs. Thomas Burke, treasurer.

White — Wales

COCHITUATE—Suzanne Wales, daughter of Mr. and Mrs. John H. Wales of Park Ride Road, was married to Kenneth White, son of Mr. and Mrs. Clement A. White of Stonebridge Road, at St. Zepherin's Church at 2 p.m. June 17.

Mrs. White is the girl who made a happy recovery from serious injuries received in September, 1953, when her home blew up.

Two hundred guests attended a reception in Framingham after the ceremony.

COCHITUATE — Mrs. Irving L. Dame of 39 Wallace Road recently visited her daughter, Faith, at Washington D. C. and saw the sights of the Capital and nearby Virginia. She also visited Philadelphia and the United Nations in New York.

50% of Weston '56 To Attend College

WESTON — Twenty-five out of the 50 graduates of Weston High this year will go to four-year colleges, the school announces, and in all, 40, or 80 per cent, will continue their education somewhere.

Where they're all going and what they plan to do:

Judith Anderson, Swarthmore; Marjorie Benedict, Mt. Holyoke; Daniel Bump, Amherst; Richard Cahill, Tri-State; Owen Connolly, Amherst; Andra Cowles Pennsylvania College for Women; David Donaldson, Harvard; Harry Dunn, Colby; Arthur Follansbee, Northeastern; Blake Foster, M.I.T.

Elizabeth Frye, Boston University College of Music; Robert Howell, Bucknell; Craig Jameson, Dartmouth; Marian Larkin, Cornell; Lusanna Lawson, Mt. Holyoke; Thomas Malamud, Wesleyan; Nancy Nichols, Wheaton; Peter Rayner, Swarthmore.

Jeffrey Robbins, Antioch; William Rollins, Colby; Andrea Sullivan, Lake Erie; Sandra Weidig, Lake Erie; Judith Wetzel, Cornell; Nancy Wilkes, Wells, and Suzanne Wilson, Simmons.

Going to Junior College (8).

Margaret Curtin, Immaculata J. C.; Patricia Cusumano, Colby J. C.; Robert DiCicco, Newton J. C.; John Gradeski, Newton J. C.; Donald Jones, Newton J. C.; Walter Pollock, Newton J. C.; Barbara Rushforth, Colby J. C., and Richard White, Newton J. C.

Planning to become nurses (2).

Priscilla Colter, Newton-Wellesley Hospital School of Nursing, and Anna Melone, St. Elizabeth Hospital School of Nursing.

Secretarial School (1).

Judith Winkinson

Agricultural School (2).

Edward Denton, Stockbridge School of Agriculture, and Thomas Healey, Stockbridge School of Agriculture.

Planning to work (7); in some cases, before entering the armed services:

Arlene Barbetti, Sandra Akers, Walter Chisholm, Thomas Cronin, Donna Cugini, Page Proctor and Elizabeth Stewart.

Planning to enter the armed services (2).

Martin Pollock, U. S. Marine Corps, and Ronald Young, U. S. Navy.

Three students have plans for further education that are not yet final:

Frederick Bethell, Catherine Nardelli, and James Regan.

Jack A. Williams of 46 Love Lane, Weston, was graduated from Northeastern University on June 17 as a bachelor of business administration in engineering and management, with honors.

GORDON'S WALTHAM LIQUOR STORE, Inc.
867 Main Street, Waltham
We Deliver to Weston, Wayland and surrounding communities
TW 3-1900
Complete Line of Imported and Domestic WINES - LIQUORS - BEERS

Robert
HAIR DESIGN
19 Pelham Island Road
Wayland, Mass.
OPENING TO BE ANNOUNCED

Sayings often heard these days:

"You're so smart to have an extension telephone upstairs"

You too can enjoy the convenience and beauty of an extension telephone. In harmonizing color — only $1.25 or less a month plus tax and one-time initial charge. Call your local Telephone Business Office today.

NEW ENGLAND TELEPHONE & TELEGRAPH CO.

H. B. KNOWLES Inc. . . . *for "Johnny - on - the - Spot" SERVICE!*
ROUTE 126, SOUTH LINCOLN
TELEPHONE CLearwater 9-8223 — DAY OR NIGHT

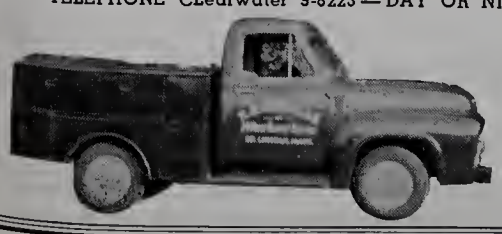

BUDGET SERVICE PLAN

24 Hour Oil Burner Service
BY OUR OWN TRAINED SERVICEMEN
(On Call 24 Hours a Day — 12 Months a Year!)

FREE! Oil Burner Efficiency Test!
Learn if your present unit is yielding a correct ratio of heat for the amount of fuel consumed.

ESSO HEATING OILS
Automatic Degree Day Deliveries by our fleet of modern tank trucks

Sixty Per Cent in U. S. Flunk Fitness Tests, but Only 5% in Weston

Aims, Objectives . . .

The aims and objectives of the present day program are to develop the general physical condition and health of the boys and girls of our school, to promote normal growth, to develop sound attitudes, habits and knowledge of wholesome living, to present the opportunity for experiences of leadership, to develop interest, joy and satisfaction in many skills which will continue to have a carry-over value in the use of leisure time.

It is a requirement that every boy and girl attending Weston public schools be compelled to take physical education in some form during the school year, unless of course, physically unable to do so.

Program Begins in The 1st Grade

In many public school systems no real program of physical education is offered until the 3rd or 4th grade. Weston's physical education program, conducted by trained physical education teachers, begins with grade 1 and runs through grade 12.

In the first three grades the program centers around the needs of these children for fun, big muscle activity, development of physical skill, coordination and strength; learning to follow directions and to play wtih other children harmoniously. The children have two instruction periods a week taught by the physical education teacher, and a daily play period supervised by the grade teacher.

The program of activities is aimed at giving all children equal and ample opportunities to learn, play, practice and succeed in both individual and group activities. Much of the play in grades one and two is creative, dramatic, and vigorous, and focused on each individual child, the all important "I".

By the third grade, children are becoming more group conscious and there is a shift of emphasis from "I" to "We" in play activities; and team games are introduced. As much individual attention as is possible is given.

Read the Classified Ads

Attendance After School Triples

The after school sports program is open to all boys and girls in grades 4, 5 and 6; and equal opportunities are provided for these children to participate in and enjoy the activities which they have learned in the instructional period. As such, it is considered as an outgrowth and an addition to the instructional phase of the physical education program.

The program is open to all children regardless of ability. Teams, captains, helpers and positions are rotated within each meeting.

Children needing more individual help than can be given in the class period and more time and chances to improve by playing are encouraged to attend the program (and they do!).

The value of an interest in the after school program is proven by figures. The attendance, which is voluntary, has tripled in three years from an average yearly attendance of 1,000 boys and 1,000 girls in 1953-1954 to 3,000 each this year.

Intramural Sports Give Fun for Many

Time, space and personnel prevent us from carrying on an extensive program of intramural athletics; however, we do manage to conduct some activities in order to give those who are not on regular teams an opportunity to compete. During the Winter season intramural basketball is scheduled at the elementary school gym three afternoons a week for grades 7 through 9. During the fall season 7th and 8th grade girls participate in field hockey.

Girls Have Soccer, Softball, Archery

The fall program runs from the first day of school until the second or third week in November. The girls are given drill in fundamentals of field hockey, soccer and speedball. Indoor activity consists of relays and games.

The winter program includes basketball and volleyball. Another phase of the winter program is gymnastics and dance. The gymnastics includes individual, dual and group tumbling, pyramids, springboard, box, rings and ladder. Each class presents its best pyramid on the annual "Field Day." Field Day culminates interclass or inter-section competition in such events as softball, volleyball, track, baseball throws, archery and pyramids. In the dance program are modern, square and social dancing. Girls in grades 9 through 12 are given an opportunity to create their own dances.

Softball and archery are the major part of the spring program. For students with certain physical handicaps, archery offers safe competition and recreation.

Only 5% in Weston Fail Fitness Test

The program for grades 7 through 12 is divided into seasonal units. The students in grades 7 and 8 participate three times per week.

Each student is assigned a locker, or basket, for physical education equipment. Showers are required by all students after each class. Clean towels are provided. Inspections are conducted regularly to see that each student has clean and presentable equipment. Short lectures are given to stress the value of cleanliness, exercise, rest and proper care of injuries.

Every student is required to lead the class in some phase of the program during the year. The value of cooperation and loyalty is stressed because each individual realizes that if he is to receive the cooperation of his classmates during his endeavors to lead the class, he in turn, must give his fullest co-operation.

Special emphasis is placed on good conduct and sportsmanship. The boy must learn to control his temper, respect his opponents and officials, and, above all, to give his best.

In all seasons we give tests to measure strength, motorability, speed and agility.

This year we gave the Kraus-Weber tests of minimum muscular fitness to all students in grades 7 through 12. This was the test that received so much publicity, and brought about the White House Conference on Physical Fitness, because of the alarmingly poor scores by the children of this country from age 6 to 16. Kraus-Weber found approximately 60% failures, while we had fewer than 5%.

Lightning can strike twice. One Massachusetts farm has been struck four times since 1930.

Daily Play Period In the 4th Grade

By the 4th grade, boys and girls get separate physical education programs, although they come together often for co-recreational activities.

In the upper grades, greater emphasis is places on team sports. Opportunities to become intelligent followers as well as effective leaders are provided through rotation of jobs as captains, scorers, timers, officials and team members. The aim is that these children will learn to play one or more activities well.

Varsity Athletes Must be Insured

A physical examination, required of all students participating in varsity sports, is conducted in the Spring by the school physician. Everyone is required to be insured either by a plan authorized by the State Headmaster's Association, or a letter by the parent, stating that the individual is covered by private insurance such as Blue Cross and Blue Shield.

The boys' interscholastic sports include football, grades 10 to 12; cross country, grades 9 to 12; and junior high school football, grades 8 and 9; basketball, grades 10 to 12; baseball, grades 9 to 12; golf, grades 9 to 12; tennis, grades 9 to 12; and baseball, grades 7 and 8. The girls' interscholastic sports include field hockey, basketball and cheerleading, grades 9 to 12; softball and tennis, grades 7 to 12.

Varsity letters are awarded to those playing in one half of the total number of periods or innings, as the case may be, for the major sports: football, basketball, baseball and field hockey. A sweater is presented by the Boosters Club to each boy or girl the first time he qualifies after the freshman year.

The Weston Public Library has 39,920 books. During 1955, it added 1000 adult books and 784 children's books. Three hundred and ninety-one were discarded.

Colonial Cleaners
TWinbrook 4-2696
413 Boston Post Road
Weston Center

TWO CONVENIENT OFFICES
MAIN OFFICE — 34 MAIN STREET
Hours — Monday thru Friday 9 a.m. to 3 p.m.
Friday evening 6 p.m. to 8 p.m.
BRANCH OFFICE—WORCESTER TURNPIKE AT WETHERSFIELD ROAD
Hours — Monday thru Friday 10 a.m. to 5 p.m.
Friday evening 6 p.m. to 8 p.m.
Complete Banking Service, Drive-up Window and Parking at this Office
NATICK TRUST COMPANY
Member Federal Deposit Insurance Corporation

DAY CAMP
(Pine Acres)
at the
Cambridge School - Weston
Boys and Girls — 4-12
Complete Activity Program
Expert Staff
Transportation Provided
OPENS — JULY 2nd
DIR CHARLES LAW.
TWinbrook 4-4273

Lobster Haven
JOHN L. CASSIDY, Prop.
Boston Post Road, Wayland, Mass.
EL 8-4848
Sea Food a Specialty
Steaks — Chops
"Where Quality Reigns"
Choice Liquors
Special Noon Luncheons

WINDOW CLEANING
COMPLETE STORM
AND SCREEN SERVICE
LA 7-8271 LA 7-6194

Nickerson & Hills
PAINTS ART SUPPLIES WALLPAPERS
WINDOW SHADES VENETIAN BLINDS
TRAVERSE RODS
917 Main Street TWinbrook 4-1952 Waltham 54

Gifts & Greetings
for You — through
WELCOME WAGON
from Your Friendly
Business Neighbors
and Civic and
Social Welfare Leaders
MRS. ALLEN REED
TW 3-8780
MRS. RICHARD A. HOWARD
OL 3-2635

BERT FITCH
SUNOCO SERVICE
Motor Tuneup - Wheel Balancing
Lubrication
Tires - Batteries - Accessories
Washing - Polishing
Cars Called for and Delivered
EL 8-7783

BOWKER
LINOLEUM
COMPANY
A FORMICA CENTER
FORMICA
VINYL PLASTIC
FLOOR TILE
PLASTIC WALL TILE
INLAID LINOLEUM
METAL TRIM
16 WASHINGTON STREET
WELLESLEY HILLS
— in Lower Falls Section —
TELEPHONE
WELLESLEY 5-0665

LESLIE T. HASKINS, Inc.
Oldsmobile — Rocket Headquarters
for Weston, Wayland and Wellesley
Try us for a Used Car Buy!
467-469 WASHINGTON STREET
WELLESLEY 81, MASS.
WE 5-4850 WE 5-4851

SUDBURY RADIO and TELEVISION
SALES AND SERVICE
Repairs to All Makes RADIOS — TELEVISION — RECORD PLAYERS
TV Antennas Installed or Serviced
Complete Line of Portable Radio Batteries
Boston Post Road, So. Sudbury Hilltop 3-2626

L. DAVENPORT BOYD
REALTOR ... Weston
BY THE TOWN HOUSE
21 years of service to Wayland & Weston
TW 3-4500
We hold that the selling of real estate (more than for any other commodity) is in its finest sense counseling in real estate. When a buyer invests in a home he must rely on the knowledge, judgment and integrity of the firm with which he deals.

Q. WHY DO SOME PEOPLE CLIMB ONLY 1/4 THE NUMBER OF STAIRS THAT YOU DO?
A. BECAUSE they have a convenient upstairs extension telephone. Yes, they have a telephone in the kitchen and an extension upstairs in the bedroom. What about cost? Extension telephones in color cost only $1.25 or less a month plus tax and one-time initial charge.
Call your Telephone Business Office today.
NEW ENGLAND TELEPHONE AND TELEGRAPH COMPANY

Town Reporter, Unique Paper, Was Popular Weston Institution

WESTON — The farewell issue of the Weston Town Reporter in April ended the career of a unique institution of Weston. So far as known, Weston was original in having its citizens so behind the idea of a Town newspaper that yearly they voted an appropration to assure its publication and delivery to each household.

Its existence for 11 years also depended on various public-minded citizens who gave their time to put the newspaper together. William T. Wolf became editor in 1952, with John S. Myers, Jr. and Henry W. Patterson as co-editors. This Reporter committee was headed by Harry T. Van Huysen as chairman, who wrote "Strings Around Your Finger," which he has continued for the Crier, with Mrs. Frank S. Sumner as secretary.

Mr. Patterson, first editor of the Reporter, gives some of its history. The Reporter first appeared in April, 1945, to replace the Civil Defense bulletin called "Alert." Rationing was still on and the Town needed a means of communication. The Town was reluctant to support an enterprise which might only be a haphazard experiment and appropriated less than $400 for the first year.

Mr. Patterson was asked to be editor and one of his assistants was Charles O. Richardson, Jr. The paper was responsible to the Selectmen for its content, and put out five issues the first year. The next year the paper rated an appropriation of $1000 for 10 issues, and was out of the supervision of the Selectmen.

Being unique, the Reporter's first problems were to define the kind of news fit to print in a Town publication. Pressure groups wanted to air grievances. People were annoyed when their articles were cut. The committee had to solicit news, which involved endless telephoning. Finally it boiled down to the accustomed form in which it appeared for years. All organizations in Town which desired space automatically sent in their articles. Eight or 10 reporters became too many and the group putting out the Reporter dwindled to five.

The Town voted at the March Town Meeting to suspend publication of the Reporter in favor of the Crier, keeping the Reporter committee intact.

During the Reporter's lifetime, its editors put in many hours of unpaid work, and their efforts resulted in a paper which was warmly received and carefully read.

Potvin — Watling

Cochituate — Mr. and Mrs. Albert E. Potvin of 36 Sunset Road have announced the engagement of their daughter, Ruth G. Potvin, to Frank C. Watling, son of Mr. and Mrs. Clarence B. Watling of Hudson Road, Sudbury. No date for the wedding has been set.

Miss Potvin was graduated from Wayland High School in 1954 and is employed by the Natick Federal Savings and Loan Association. Mr. Watling was graduated from Sudbury High in 1953 and is now stationed at the U. S. Navy Great Lakes Training Station in Illinois.

WAYLAND — Allen G. Powning, son of Mrs. M. Allen Powning of 5 Winthrop Road, a Junior at Brown University, has been elected recording secretary of Psi Upsilon fraternity. He is a graduate of Middlesex School.

200 WHS Alumni Meet in 85th Annual Reunion

WESTON — The Country School was the gathering place for nearly 200 Weston High School Alumni who returned to celebrate their 85th annual reunion Saturday, June 9, at 6 p.m.

Seated at the head table in the gymnasium for the banquet were Mrs. John O'Brien, Mr. and Mrs. Lincoln Smith, Mr. and Mrs. Philip F. Coburn, Miss Jean D'Intinosanto and Mr. and Mrs. Stuart Clive. The party was made gay by the colorful display of the hats and noise makers of the 20 members of the class of 1931, assembled to celebrate their 25th reunion.

After the dinner everyone was seated in the auditorium where Mrs. O'Brien opened the business meeting by greeting 49 members of the 1956 graduating class. Judy Wetzel was introduced as the graduating senior attaining the highest four-year scholastic average and will have her name inscribed on the Alumni plaque which now hangs in the High School.

Reports by the secretary and treasurer were read and accepted and the following slate of officers were elected to serve for the following year: Lincoln H. Smith, president; Russell A. Johnson, vice-president; Jean D'Intinosanto, secretary; Philip F. Coburn, treasurer; Miriam O'Brien, Stuart Clive and Harry B. Jones, executive committee; Barbara Williams, Jane Morse and Ruth Moller, nominating committee.

David Donaldson, president of the graduating class of 1956, expressed the delight of his class members in joining the Alumni Association, and Owen Connolly, chairman of the Year Book committee, declared that the class of 1956 would present at least $300.00 to the Scholarship Fund.

Mr. Thomas C. Clarke, president of the 25-year class of 1931, presented a check for $300.00 to Mr. Raymond Coburn, chairman of the War Memorial Educational Scholarship Fund Committee. Mr. Clarke stated that this money was donated by the members of his class with the hope that all 25-year classes will follow their example and raise the principal of this scholarship fund so that perhaps many needy students may benefit from it in the future. Mr. Raymond Coburn reported on the progress of the scholarship fund and announced that the principal has now reached $3700.00. He also thanked the classes of 1956 and 1931 for their splendid donations and urged future classes to follow their example.

The distinction of being the oldest alumna present went to Mrs. Harriet G. Jackson, class of 1888. Recognition also was accorded Miss Maude Pennock, class of 1896, Edward C. Green, Edward S. Coburn and Mrs. Helen Hill, class of 1901, Miss Constance E. Burrage and John Guthrie, class of 1902, Mrs. Helen Wells, class of 1904, Mrs. Marion Green, class of 1905, William Caunt and Dwight Cooper, class of 1906. Mr. Cooper came from California expressly for the Alumni reunion.

Robert Johnson, class of 1947, was master of ceremonies for the entertainment program. Linda Cooke and Kathleen Chisholm of Weston did a tap and ballet dance routine and the "Chem-Tones," professional quartet from Lexington, sang a medley of old time songs. A newly organized five piece band, under the direction of Thomas Clarke of the Weston High School, played several rock and roll numbers.

The class of 1956 performed an automobile skit and sang their graduation song, "One God".

Hazel O'Donnell, soprano soloist, was the star attraction of the evening, singing "With a Heart That's Free" and "This is My Beloved", accompanied by Miss Elizabeth Frye on the piano. Owen Connolly of the class of 1956 then performed a few feats of magic and after the mess was cleaned up we slowly started for home. Thomas C. Clarke

---

Peter A. Holland, son of Mr. and Mrs. Richard P. Holland of 96 Conant Road, Weston, won a major "M" for crew at Middlesex School.

Ray Humphrey Wins Honors at Norwich

Cochituate — Raymond Humphrey, son of Mr. and Mrs. Walter Humphrey of Dudley Road, Cochituate, has been tapped for Skull and Swords, Senior honorary society at Norwich University, and has also been initiated into Epsilon Tau Sigma, academic honor society. He was also elected recorder of the Corps Honor Committee.

He is a junior in liberal arts and has made the dean's list every semester. He is a sergeant, first class, in the cadet corps, and vice president of the Junior class. He was an editor of the yearbook and is managing editor of the college paper.

He is a member of the Newman Club and of Sigma Phi Epsilon fraternity, is house president, president of the Interfraternity Council and a tentative distinguished Military Student. This Summer he will be in military training at Fort Knox.

Water in Lake Cochituate is beautifully clear.

Fur Work
TWinbrook 4-2696
COLONIAL FURRIERS
413 Boston Post Road
Weston Center

MOORE, THE MOVER
FRED S. BERRY, JR., Prop.
Waltham's
Oldest Moving Co.
LOCAL
AND LONG DISTANCE
MOVING
Careful Movers
Bonded Warehouse
TW 4-3680
38 Hammond St., Waltham

NEY-A-TI Boys 8 - 14 China Lake Maine
A camp for 50 boys. Unregimented program. A summer of fun and accomplishment. All land and water sports plus riding, overnight camping trips, woodcraft.
Fishing and fly tying a specialty.
WARREN L. HUSTON — Director
39 Churchill Street
Newtonville, Mass. DE 2-3291
or Weston Agent:
Charles Law, 31 Brook Rd.
Weston

Johnson's Pharmacy
B. W. JOHNSON, JR.
Reg. Pharm.
Main Street Cochituate
OL 3-7352
After Store Hours Call OL 3-3274

A Word to the Wives...
By HAL BURKE

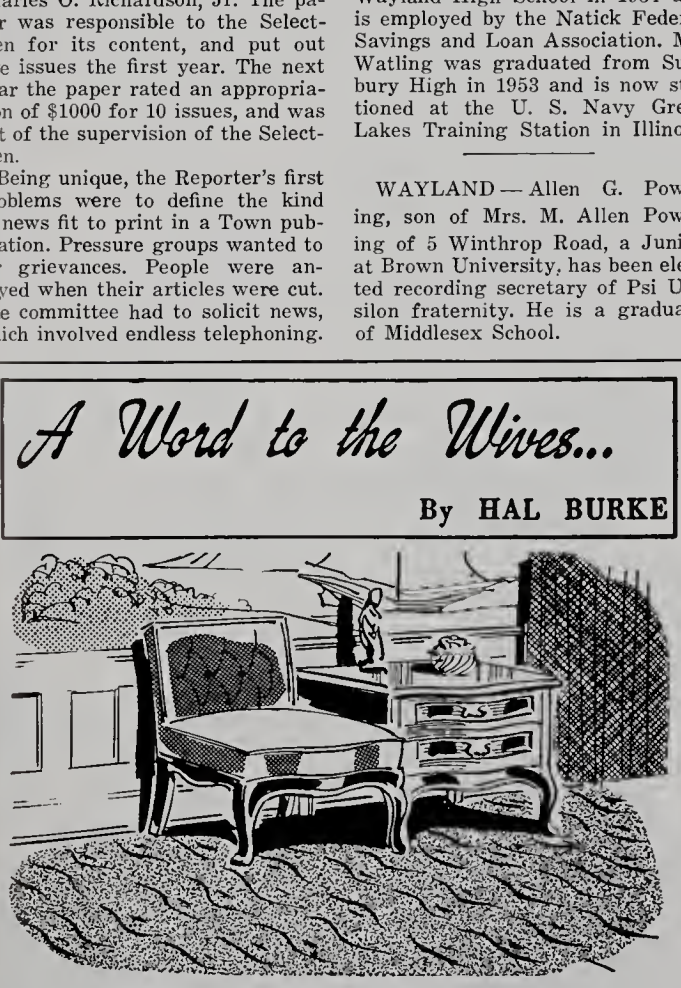

FASHION TAKES THE FLOOR

In compliance with today's fashions in home decor, floor coverings are becoming increasingly important as a decorating element. Frequently a beautiful rug or carpet is made the center of interest in a room, and all of the other components planned to emphasize its color, pattern and/or texture.

Whether you feature your floor covering, or use it merely as a background element, there are several practical considerations that will influence your choice: quality, size, shape, suitability to function and the style of the room and furniture, and the amount and kind of wear it must withstand.

The floor covering in the above sketch was selected to conform to the formal feeling of the room. Texture plays an important role here—introduces a sense of movement, and subtly reproduces the tufted design on the upholstered pieces.

It is well to remember that textured or sculptured floor covering has the advantage of not showing footprints so readily as smoother-surfaced carpets and rugs.

In this room a feeling of warm luxuriousness has been achieved by the combination of rich color, interesting texture and the deep, springy pile of the wall-to-wall carpet.

Whether you are looking for one small room-size rug or carpeting for your entire home, you're sure to find just what you want in our wide assortment of fine floor coverings. As always, you'll find price commensurate with quality. So pay us a visit today!

P. E. BURKE FURNITURE COMPANY
161 PROSPECT ST., WALTHAM
TWinbrook 4-1500
Open each evening until 9:00 p.m. — Open Saturdays until 5:00 p.m.

SPORTING GOODS
FISHING - TENNIS - GOLF - BADMINTON
CAMP EQUIPMENT - ARCHERY - HORSESHOE SETS
BEACH SUPPLIES - OUTBOARD MOTORS
Helpful Courteous Assistance by Know-How Sportsmen
at the **HOUSE of SPORTS**
831 MAIN STREET, WALTHAM
We also have many attractive specials in our
MEN'S CLOTHING and HABERDASHERY DEPT.
Open Wed., Thurs., Fri., until 9 P.M. — TW 4-0530
"Your Satisfaction Is Our Guarantee"

Bill Mitchell says:
On your next visit to Waltham stop in and look at my choice 35 point reconditioned used cars. I think you will be agreeably surprised at the quality and lot net delivered prices on my personally endorsed automobiles.
You'll like doing business with a reputable Company
WEST END CHEVROLET
870 MAIN ST. TW 4-900 WALTHAM, MASS.

Weston High Graduates Get Degrees at Brown

Robert A. Mosher, son of Mr. and Mrs. Harold A. Mosher of 68 Summer Street, a graduate of Weston High School, received the Bachelor of Science Degree in Engineering. Robert was a member of the Brown Glee Club, the Chapel Choir, the Brown Engineering Society and the American Society for Mechanical Engineers.

George D. Newman, son of Mr. and Mrs. George W. Newman of 90 Dean Road, a graduate of Tabor Academy in Marion, Mass., received the Bachelor of Arts Degree.

John P. Wiley, son of Mr. and Mrs. George A. Wiley of Lexington Road, Lincoln. A graduate of Weston High School, he received the Bachelor of Science Degree in Engineering. John was a member of the Outing Club of which he was treasurer in his freshman and sophomore years, the Brown Band, the Brown University Chorus and the Brown Engineering Society, and a student member of the American Society for Mechanical Engineers.

Weather had gardeners in a fix, in 1900 and 56.

Miss Vacaro Completes Course at Worcester

WAYLAND — Miss Barbara L. Vacaro, daughter of Mr. and Mrs. Joseph S. Vacaro of River Rd. was graduated from Worcester School of Business Science at exercises held in the Bancroft Hotel on June 7. She received an airline secretarial course diploma.

Miss Vacaro was graduated from Wayland High School in 1954, and she worked for the telephone company in Waltham.

Steve Hyland Graduates From Vermont Academy

WAYLAND — Stephen M. Hyland, son of Mr. and Mrs. John P. Hyland of Plain Road, was graduated this month from Vermont Academy at Saxtons River, where he won varsity letters in hockey and baseball and a JV letter in football. He was on the staff of the yearbook and of the school magazine, took part in dramatics and was a member of the Glee Club and the Outing Club.

WESTON — Mrs. E. Paul Floyd of Newton Street, Mrs. Laymon N. Miller of Newton Street, Mrs. Robert S. Ogilvie of Glen Road and Mrs. James DeNormandie of Lincoln planned to attend the annual meeting of the Wheelock College Alumnae Council on June 1 and 2.

Mrs. Floyd is to be president of the executive board next year.

WHERE TO -- DIRECTORY

APPLIANCES

SALES SERVICE TELEVISION HI-FIDELITY
BI 4-7240
LEE LOUMOS
1347 Washington St. West Newton
AIR-CONDITIONING APPLIANCES RENT INSTALL

AUTO DEALERS - SERVICE

WAYLAND MOTORS
Thomas F. McManus

FORD
SALES & SERVICE
EL 8-7711

BEAUTICIANS

"FEATURING LAMP CUTTING"
Woodie's Beauty Haven
PERMANENTS COLD WAVES
All Lines of Beauty Culture
Open Monday through Saturday
Also Thursday Evening
62 Main St., Cochituate, OL 3-8840

ELIZABETH — Hair Stylist
(Formerly of Jordan Marsh)
Your Patronage is Welcomed — Come in for Consultation
70 Main Street, Cochituate
Elizabeth Le Blanc
OL 3-9880

BICYCLE REPAIRS

EXPERT BICYCLE REPAIRS
English and American
Parts - Tires and Accessories
7 Washington Street, Natick
OL 3-9801
KAPLAN'S BIKE SHOP

BUILDERS

Plotner Construction Co.
Residential Building
3 RICE SPRING LANE
WAYLAND, MASS.
EL 8-2058

P. W. Shomphe & Sons
BUILDERS
Cole Road EL 8-2206

CLEANSERS

Charles Cleansing Co.
"We Keep the Spot"
Cleaning — Shirts Laundered
Pressing — Repairing
Fur Storage
Cochituate Rd. Wayland
Tel. Elmwood 8-2931
Free Call and Delivery Service

ELECTRICAL CONTRACTORS

A. M. HATFIELD
Electrical Contractor
Industrial and Residential Wiring
NEW OR OLD WORK
Concord Road, Wayland
EL 8-2495

ELECTRICAL CONTRACTORS

Your Neighborhood Electricians
BREWER & CALHOUN
House Wiring Our Specialty
Air Conditioning Installations
TW 4-3016 53 Bemis Rd., Weston

EXCAVATING

ALBERT CAPELLO
RIVER ROAD, WAYLAND
SHOVELDOZER
Excavating Grading
ELmwood 8-7735

FLORISTS

Country Flower Shop
Flowers
Boston Post Rd., Wayland
EL 8-2321

Ekdahl Greenhouses
101 West Plain St.
Cochituate, Mass.
FREE DELIVERY
OLympic 3-7089 - OLympic 3-1274

FURNITURE - DECORATING

The Weston Studio
Interior Decorators
582 BOSTON POST ROAD
WESTON 93, MASSACHUSETTS
Tel. TW 4-3240 Res. EL 8-2463

GLASS - MIRRORS

Specializing In
- Mantel Mirrors
- Medicine Cabinets
- Glass Tops for Office and Household Furniture

Waverly Glass & Mirror Co.
125 Waverly St., Framingham
TR 2-3455

GROCERS

AL'S VARIETY
103 WEST PLAIN STREET
COCHITUATE
Tel. OL 3-7698
Meats — Groceries
Vegetables — Fruits

COLLINS' MARKET
Cochituate Rd., Wayland Ctr.
COMPLETE LINE OF MEATS
GROCERIES & FROZEN FOODS
For Delivery service call EL 8-2281

ALFRED J. PERODEAU
Groceries and Provisions
22½ W. PLAIN ST. Tel. OL 3-6990

HARDWARE - SUPPLIES

TOWN LINE HARDWARE
Post Road, Wayland-Sudbury Line
HI 3-2112
Everything for Your Home and Garden
Free Delivery

Main Street Paint Co.
4 Main Street, Cochituate
OL 3-0282
HARDWARE - GARDEN SUPPLIES
WALLPAPERS - PAINTS

Cochituate Hardware
Hardware and Paint Center
Main Street Cochituate
OL 3-8730

Phone WEllesley 5-1120
WATSON'S HARDWARE
264 Washington St. — Wellesley Hills
HARDWARE - HOUSEWARES
CARMOTE PAINTS
Breck's — Ferry & Mandeville Seeds
Complete Line of SCOTTS Grass Seeds and Fertilizer

LIQUORS

For Courteous, Friendly Service
Low Prices
Dath's Package Store, Inc.
66-68 MAIN ST. Tel. OL 3-5940
COCHITUATE, MASS.
Delivery Service
Certified S. S. Pierce Dealer

Kohler's Super Market
Cochituate, Mass.
212 WEST PLAIN STREET
OL 3-9879
Choice Wines, Beers & Ales
12 oz. bottles
PICKWICK BREW BEER $3.00 case
Pastene Zinfandel, Red Burgundy
$2.40 per gal.
Free Delivery
We Give Green Stamps in Groceries

LANDSCAPING

Consult Us On Your Sod Requirements
WIL-HAR TURF GARDENS
Specialists in
Fine Turf for Over 30 Years
WEllesley 5-1852
66 Tyler Road, Weston, Mass.

LUMBER - BUILDING SUPPLIES

Wayland Lumber Co.
Boston Post Road - Wayland
Lumber and Building Materials
Hotpoint Stoves
Washers and Refrigerators
Your Lumber Number - EL 8-7731

WESTON — Lee Janeway has won the Nora Saltonstall Scholarship awarded each year by Winsor School to one senior for study in Paris, France.

MISCELLANEOUS

Robert B. Johnson Co.
— Est. 1873 —
REGISTERED JEWELER
AMERICAN GEM SOCIETY
653 MAIN ST., WAL. TW 4-1296

Kasper
PILIBOSIAN
ORIENTALS & BROADLOOMS
Cleaning & Repairing
Visit Our New Showroom
91 CENTRAL ST., WE 5-2440

TAYLOR and COX
Professional Tree Surgeons
20 YEARS IN TREE CARE
Any Work Regarding Trees We Do
Cochituate, Mass., OL 3-3010

Weston Pharmacy
The REXALL Store
F. WARREN EATON, Reg. Pharm.
397 Boston Post Rd., Weston 93, Mass.
TW 4-3785

Marshall's Apothecary
Alton L. F. Marshall, Jr., Reg. Pharm.
B.S. and M.S. in Pharmacy
25 COCHITUATE ROAD
WAYLAND CENTER
ELmwood 8-2381
Complete Prescription Service

Mail a postal card to
10 Rogers St., Newton
Telephone LAsell 7-1132
W. HARRY NICKEL
FULLER BRUSH DEALER
Distributor for Fuller Brush and Debutante Cosmetics

Mulhall Travel Service
Phone us for free service on Plane, Steamship, Bus Reservations
Complete Trip Planning
TR 3-3700
65 CONCORD ST., FRAMINGHAM

FERTILIZER
FOR YOUR GARDEN
Cow Manure
Schofield Farm ELmwood 8-2503

OPTOMETRISTS

DR. E. PERRY TRUESDELL
Optometrist
OL 3-4775 - Evenings by App'm't
25 WEST COMMONWEALTH RD.
COCHITUATE, MASS.

Dr. Bernard Stecher
Optometrist
33 Main Street - Cochituate
OFFICE: OL 3-1520
If No Answer, Phone: OL 3-0111

Consult the Crier Directory.

PAINTERS

BROWN & DUNKLEE
Painting & Carpentry Contractors
1 RIVERSIDE ROAD
AUBURNDALE 66, MASS.
P. O. Box 72
Walter D. Brown LA 7-8477
Floyd A. Dunklee EL 8-2337

PLUMBING - HEATING

POST ROAD PLUMBING & HEATING CO.
ALEX McKENZIE, Plumber
(Successor to J. C. Massie)
EL 8-2328
Estimates gladly given on all types of Plumbing and Heating

PAUL C. HOOPER CO.
Plumbing
Heating
Remodeling Specialists
Post Road West EL 8-2951

FRANK A. SMITH
Heating Engineer
Hot Water and Steam Heating
Coleman Blend Air Distributor
HAYWARD ROAD EL 8-2992

WAYLAND PLUMBING & HEATING CO.
Sheet Metal Work
Air Conditioning
WE 5-1359
Office and Shop:
151 LINDEN ST., WELLESLEY
Nights - Sundays - Holidays
EL 8-4504

RADIO

Woodman Radio Service
Serving All Makes of Auto and Home Radios, Record Changers and Tape Recorders
Authorized Delco Service Dealer
17 Waltham Road
WAYLAND EL 8-2188

REAL ESTATE

Weston — Wellesley and Countryside
MRS. OLIVE F. THORNTON
REALTOR
547 WASHINGTON ST., WELLESLEY SQ.
(opp. Wellesley Post Office)
WE 5-3812 TW 4-4885

J. IRVING CONNOLLY
REALTOR
Weston and Countryside
BANK BLDG. - WESTON CENTER
TW 4-5520

The dog license refund which yearly is voted to support the Weston Public Library amounted to $2,438.75 in 1955. The fees collected first must go to the county to pay for any damages by pets, such as the killing of chickens. That's why it is called a "refund."

In case of fire, save people first.

Weston Makes It To The Semi-Finals

WESTON—Weston High's baseball team, champs of the Dual County League, won two games in the Eastern Massachusetts tournament and then lost to Ipswich in the semi-final.

The scores:

JUNE 4

Weston exploded for 16 hits and 11 runs to win the first game. Bilt and Tom Healey led the assault with 4 and 3 hits respectively.

WESTON

Name	pos.	ab	r	h	po	a	e
Howell	lf	5	0	0	1	0	0
K. Healey	p	5	3	1	0	1	0
Cahill	c	5	2	2	10	1	1
T. Healey	cf	6	1	3	2	0	0
B. Healey	ss	5	3	4	1	4	1
Harding	2b	4	1	2	1	0	0
Robbins	1b	4	0	1	9	0	0
Graham	3b	5	0	1	1	5	1
Connolly	rf	5	1	2	2	0	0
		44	11	16	27	11	3

FRANKLIN

Name	pos.	ab	r	h	po	a	e
Prisscipessa	2b	5	0	1	3	1	0
Toulis	ss	5	2	3	0	1	2
W. Sanderson	1b	4	0	1	6	0	1
Prasano	p,3b	2	2	2	0	1	2
Taddeo	c	4	0	1	13	0	0
Bartolome	lf	4	0	1	2	0	1
Ray	cf	1	0	0	0	0	2
Faenoza	cf	1	0	1	2	0	0
D'Anelio	3b	2	0	0	0	3	0
Bishop	p	0	0	0	0	1	0
Knowlton	rf	2	0	0	1	0	0
B. Sanderson	rf	1	0	0	0	0	0
Mason	rf	1	0	0	0	0	0
		32	4	10	27	7	8

JUNE 6

Weston staged a thrilling 3-run, ninth-inning rally to beat undefeated Westwood, 4 to 3. The big blow was a triple by Bill Healey. Connolly singled him across with the winning tally.

WESTON

Name	pos.	ab	r	h	po	a	e
Howell	lf	0	0	0	4	1	0
Jones	lf	0	1	0	0	0	0
K. Healey	cf, p	3	1	0	3	0	0
D. Cahill	c	4	0	1	3	1	0
T. Healey	cf, rf	3	1	1	2	0	0
B. Healey	ss	4	1	1	2	3	1
B. Cahill	1b	3	0	0	9	0	0
Connolly	rf	1	0	1	0	0	0
Harding	2b	3	0	0	2	2	0
Robbins	p, 1b	4	0	0	0	3	0
Graham	3b	3	0	0	2	0	0
		28	4	4	27	10	1

WESTWOOD

Name	pos.	ab	r	h	po	a	e
T. Daley	3b	5	0	2	0	1	0
Mayhew	rf, p	4	0	0	1	0	0
Kristiansen	p	4	0	1	0	2	0
Smith	rf	0	0	0	0	0	0
Holmes	c	3	1	1	10	2	0
Corsini	2b	4	0	1	4	1	0
B. Daley	s	3	0	0	1	1	1
Frucci	1b	4	1	1	9	0	0
Potter	lf	3	1	1	1	0	0
Johnson	cf	2	0	1	1	0	0
		32	3	8	27	7	1

JUNE 8

A bases-loaded single and error gave Ipswich four runs in the eighth inning and a 6 to 1 victory in the semi-final. Weston scored on Ipswich's lone error.

WESTON

Name	pos.	ab	r	h	po	a	e
Howell	lf	3	0	0	1	0	0
K. Healey	p, cf	4	0	0	0	2	0
D. Cahill	c	4	0	1	7	0	1
T. Healey	cf, rf	3	0	1	1	0	0
B. Healey	ss	4	0	2	4	3	1
Connolly	rf	4	0	0	2	0	1
B. Cahill	1b	0	0	0	5	1	1
Harding	2b	2	0	0	0	2	1
Robbins	p, 1b	4	1	1	4	7	0
Graham	3b	4	0	0	3	3	1
		32	1	5	27	18	6

IPSWICH

Name	pos.	ab	r	h	po	a	e
Grand	2b	5	1	0	1	1	0
Kent	lf	3	1	0	4	0	0
Kokinacis	p	3	1	1	0	2	0
Gillespe	c	2	2	1	6	0	0
Ceomeau	1b	5	1	2	11	0	0
Robishaw	rf	5	0	0	0	0	0
Lingeren	ss	4	0	1	0	1	1
Kolis	3b	2	0	0	1	0	0
Baker	cf	4	0	0	4	0	0
		33	6	5	27	4	1

Cochituate is an Indian name.

The Commonwealth of Massachusetts
Town of Wayland
Office of the Collector of Taxes
June 21, 1956

The owners or occupants of the following described parcels of land situated in the Town of Wayland in the County of Middlesex and the Commonwealth of Massachusetts, and the public, are hereby notified that the taxes thereon, severally assessed for the year hereinafter specified, according to the list committed to me as Collector of Taxes for the Town of Wayland by the Board of Assessors of said town remain unpaid, and that said parcel of land will be taken for the said Town of Wayland on Thursday, the fifth day of July 1956 at three o'clock P. M. for the payment of said taxes, and interest, if any, with all legal costs, and charges thereon, unless the same shall be previously discharged.

1954 Tax $64.80

Assessed to Maud C. Bucknam on land in that part of Wayland called Castle Gate South, supposed to contain 14,437 square feet, and described as Lots 79-80 CGS.

1954 Tax $10.80

Assessed to Clara C. Doane, now Mrs. Clara D. Hicks, on land in that part of Wayland called Shore Acres, supposed to contain 4,000 square feet and described as Lots 157-158 SA.

1954 Tax $97.20

Assessed to Cyril A. East on land in that part of Wayland called Castle Gate North, supposed to contain 4,100 square feet, and described in a deed as Shore Part Lot 86 CGN and recorded in the Middlesex South District Registry of Deeds. Book 7019, Page 74.

1954 Tax $27.00

Assessed to Cyril A. & Gladys L. East on land in that part of Wayland called Woodland Park, supposed to contain 14,190 square feet, and described in a deed as Lots 756-762 inc. WP, and recorded in the Middlesex South District Registry of Deeds, Book 7799, Page 172.

1954 Tax $37.80

Assessed to Ruth Gilfix on land in that part of Wayland called Woodland Park, supposed to contain 4,870 square feet and described in a deed as Lots 537-538 WP and portion of Puritan Path, and recorded in the Middlesex South District Registry of Deeds, Book 6240, Page 59.

1954 Tax $27.00

Assessed to Otto H. Kohler on land in that part of Wayland called Dudley Lake Shores, supposed to contain 4,700 square feet, and described in a deed as Lots 188-189 Section A-DLS and recorded in the Middlesex South District Registry of Deeds, Book 307, Page 49. Document 191061, Certificate 45844.

1954 Tax $52.92 Balance

Assessed to Joseph Porcaro on land in that part of Wayland called Riverview Terrace, supposed to contain 3,300 square feet and described in a deed as Lot 216-217 RVT and recorded in the Middlesex South District Registry of Deeds, Book 6885, Page 478.

1954 Tax $10.80

Assessed to Albert J. Thompson on land in that part of Wayland called Dudley Lake Shores, supposed to contain 4,300 square feet and described in a deed as Lots 11-12, Section B-DLS and recorded in the Middlesex South District Registry of Deeds Book 5732, Page 289.

1954 Tax $5.40

Assessed to Charles H. Wheelock, Jr., Trustee and described as Reserved Area. Bounded on the west by Lee Road and east by property of J. Robert and Alice L. Cameron, south by property of Anthony and Nancy Bongiorno and north by Wheelock Road; also another reserve parcel bounded on the north by property of Murdoch E. and Elsie J. Cameron; south by Wheelock Road; east by property of Samuel L. & Teresa R. Dolce and west by Lee road.

1954 Tax $16.20

Assessed to Susan E. Wiedman on land in that part of Wayland called Woodland Park, supposed to contain 8,400 square feet and described in a deed as Lots 703-705 inc. WP and recorded in the Middlesex South District Registry of Deeds Book 5546, Page 230.

1954 Tax $10.00

Assessed to John Doe described as a triangular parcel of land shown on Pages 13 and 17 of the town atlas as "Owners Unknown", bounded southerly by Old Sudbury Road; northwesterly by the Town of Sudbury and northeasterly by the main channel of the Sudbury River, supposed to contain approximately 18 acres.

1954 Tax $10.00

Assessed to John Doe described as a parcel of land shown on page 22 of the town atlas as "Mary A. Clifford, by deed 2 2 acre parcels. Other names unknown" bounded northerly and easterly by the Sudbury River, southerly by State Road West and westerly by land now or formerly of Donald W. & Constance R. Neelon, supposed to contain approximately 35 acres.

1954 Tax $10.00

Assessed to John Doe described as a parcel of land shown on pages 32 and 37 of the Town Atlas as "Owners Unknown", and also as "now or formerly Jane Erwin", "now or formerly Charles W. Fairbanks", "now or formerly Isaac A. Felch", "now or formerly Isaac S. Whittemore" and "now or formerly Isaac C. Dana", bounded westerly and northerly by the Sudbury River, southwesterly by land now or formerly of Sidney Loker and by land now or formerly of Roland A. Lombard and easterly by land now or formerly of Frank I. & Lura E. Schofield, supposed to contain approximately 50 acres.

1954 Tax $10.00

Assessed to John Doe described as a parcel of land, shown on Page 37 of the Town Atlas as "Owners Unknown", bounded northerly by the Sudbury River, easterly by land now or formely of Roland A. Lombard, southwesterly by land now or formerly of Esther V. Henley and westerly by land now or formerly of Waltham Rod and Gun Club Inc., supposed to contain approximately 4 acres.

1954 Tax $10.00

Assessed to John Doe described as a parcel of land, shown on Pages 26 and 27 of the Town Atlas as "Owners Unknown" bounded northerly and easterly by land now or formerly of Boston & Maine Railroad, southerly by Landham Brook and westerly by land now or formerly of Edwin John Lee, supposed to contain approximately 10 acres.

1954 Tax $10.00

Assessed to John Doe described as a parcel of land, shown on Page 36 of the Town Atlas, as "Owners Unknown" and also as "William Sinclair, Jr., by deed 50,546 square feet (boundaries unknown)", bounded northerly by the Sudbury River, easterly by land now or formerly of Waltham Rod and Gun Club, Inc., southerly by land now or formerly of Nellie O'Day and Westerly by Shore Drive and by land now or formerly of Town Wayland.

Walter A. Cheslak
Tax Collector
Town of Wayland

One Session

(Continued from page 1)

staff of 12, and the Northeastern students."

Elmer Kane, principal of Cochituate School, has already seen his school through double sessions.

"We had as smooth as possible double session arrangements," he says. "As successful as could be hoped, in that the children suffered no serious educational loss. One of the most difficult problems was keeping the building clean during constant use. After all, we are responsible for clean surroundings as well as good education. I feel everyone concerned with this new plan will do their best to make it work. The advantages are: normal school hours, stability to normal districting, and use of existing faculties with children closely akin to the final redistricting."

Problem Was Studied

"No teachers will be forced into a co-teacher arrangement", says Supt. Anderson. "Some would like it, and some not. Not too many classes are involved. This affects only the elementary schools, and the only class out of district will be the Center School 6th grade at Happy Hollow. We have enough large rooms and not too many large classes."

Less than one-third of the classrooms will be involved. Some classes will still number in the 20s. We will concentrate on hiring people with the new set-up in mind, and arrange things so that less experienced teachers will work with more experienced.

Along with the problem of child and teacher wearying in the afternoon of a double session, parents have been worried over the transportation problem. Others worry about children walking home on dark winter afternoons.

Many fear that the live human steam generated in a large and crowded classroom would prevent any education at all. Some are acutely aware that there are these days more children. No one can hope that the present stopgap, however well arranged, can take the place of a needed building. It's considered a lesser evil. Mr. Anderson refers one and all to "enrollment trends" on page 198 in the Town Report.

WAYLAND SCHOOL DEPT.

Painting specifications for painting in the Wayland Public Schools may be picked up at the office of Superintendent of Schools located in the Wayland High School, Wayland, Mass. All bids are to be returned to the office of Superintendent of Schools by 12 noon June 25th, 1956.

Town of Wayland Board of Appeals

(ZONING)

A public hearing will be held Thursday, June 28, 1956, at 8:00 p.m. in the cafeteria of the Cochituate School on the application of Armando Nappi to rebuild Mansion Inn. (Rehearing made necessary by change in membership of the Board of Appeals).

Public Hearings will be held Monday, July 2, 1956, at the Town Hall, Wayland, on the following applications at times indicated:

8:00 p.m. Donald K. Rieck. To build porch on house at 307 Old Connecticut Path, Cochituate, with less than 30 foot set-back from Indian Road.

8:20 p.m. Malcolm Horton. To build house on lot owned by Malcolm and Grace Horton at end of Mathews Drive, Cochituate.

8:40 p.m., Westfield Homes, Inc., to remove excess fill in connection with construction at Dudley Acres, off Main Street near Dudley Road, Cochituate.

BOARD OF APPEALS

MacRae Furniture

Early American PINE MAPLE CHERRY Colonial
Open Monday through Friday 9 A.M. to 9 P.M., Saturday 9 to 6
BOSTON POST ROAD SOUTH SUDBURY HI 3-6449

GREENWOOD DAY CAMP — 458 GLEN RD., WESTON
CAMP ACACIA — 31 POINT ST., NATICK
June 25 — August 17
Boys - girls 4 - 14 years of age. Swimming (twice daily) — Tennis — riflery — riding — all activities. Arts & crafts. Nurse in attendance. Transportation. Catalogue. **For information call:** M. A. Collard, Dir., WEllesley 5-3213, OL 3-3550 - 2570.

NOW IN COLORAMA!

Savings Accounts — Savings Clubs
Savings Bank Life Insurance
At The Enlarged & Modernized . . .

CLASSIFIED ADS

Classified ads are 3c per word rounded off to the nearest 5c, paid IN ADVANCE with copy. Minimum charge, 50c. Scotch tape coins to your copy and mail or bring to TOWN CRIER, 502 Boston Post Road, Weston.

DAY CAMP: Boys and Girls, age 4-12. Cambridge School, Weston. Dir. Charles Law, Twinbrook 4-4273.

DRESS COAT, Suitmaker, Alterations. Mrs. E. Dolan, 36 Stonebridge Road, Wayland. OLympic 3-1576.

EXPERIENCED Practical Nurse: available during the week 8 to 10 hours. Call ELmwood 8-2619 after 8 p.m. Mrs. Zelle.

FOR INFORMATION regarding the World Book Encyclopedia, call Elizabeth Hill, WE 5-4179.

FOR RENT or For Sale: Cape Cod on scenic Englewood Beach, West Yarmouth. 3 bedroom summerhome, fireplace, screened porch, all electric, one minute to private beach. $900 for season. $9000 for Sale. LA 7-5242 or EL 8-7759.

FOR SALE: Siamese Kittens, Registered, 8 weeks old, male and female. Call Hilltop 3-2371. After 5:30 p.m. call Twin Oaks 7-8173.

FOR SALE: 1952 Ford Hardtop, Blue and Ivory, radio and heater, overdrive, whitewall tires. TW 4-0385.

FOR SALE 1953 ranch wagon with new engine. Call ELmwood 8-4394.

FOR SALE: Farm loam delivered. J. Irving Connolly and Sons TW 3-0353.

FOR SALE: Glenwood combination gas and oil range-8 burners plus oven and hot-water heater, white enamel, excellent condition. "Kitchen-Aid" electric dishwasher in perfect running condition. Bendix gas clothes dryer needing some repair. TW 4-1619.

FOR SALE: Rose satin cocktail dress size 18½. Beautiful neck decoration of ribbon and pearls never worn. $25.00. TW 4-5112.

FOR SALE: Kelvinator Refrigerator-good working condition. Exterior scratched. $35.00. Call TW 3-1988.

FOR SALE: I have a Royal typewriter in excellent condition. Price $35.00 call TWinbrook 4-0491.

FOR SALE: Nearly new 18" Viking rotary lawn mower. $25.00. ELmwood 8-2963.

FOR SALE: Hand braided reversible rug 4 x 6, beautiful hand dyed colors. $40.00. TW 4-5112.

FOR SALE: Mixed Beagle puppies ideal childrens' pet. $8 and $10 each. Mrs. Benjamin EL 8-2079.

ODD JOBS: We do anything from small to large jobs and free estimates. Call OL 3-8028.

PIANO TUNING: Complete service. 25 years serving Weston's discriminating families. J. W. Tapper, Newton Highlands. LA 7-1306 and LA 7-0322.

SECRETARIES
TO YOUNG EXECUTIVES, small firm nationally known in exciting Prefab Housing Industry. Good steno, Typing, Initiative, Responsible. College background preferred, Lexington office, carpools from Cambridge. Phone VOlunteer 2-5800 Mrs. Porro.

SEWING, ALTERATIONS and mending done at home. Call Mrs. G. Ferranti, TWinbrook 4-1504.

STENOGRAPHER: full or part time. Apply Superintendent of Schools, Weston.

WANTED: Lawns to mow. Quick service. Reasonable rates. Call OL 3-3263.

WANTED: Housekeeper attendant for elderly lady in Weston to go to Cape Cod for July. Phone TWinbrook 3-2617.

WANTED: Permanent male clerk for Weston hardware store. Call after 6:30 P. M. TW 4-2894.

WANTED: Person who knows books and likes people as an assistant in the Wayland Public Library. Full or part-time, some evenings. Contact Miss Marjorie Ferris, Librarian. ELmwood 8-2311.

News Roundup

Edward A. Herland of Old Connecticut Path, Wayland, has completed a course at the Naval Reserve Officers School in Boston. The school is one of the first of its kind in the country and this is its second year. Graduates get credit . . . . The Massachusetts Heart Association says doctors expect the patients to ask about charges on his first visit . . . . John T. Williams, son of Mr. and Mrs. Merton E. Williams of 492 Glen Road, Weston, was graduated from Middlesex School, Concord, this month . . . . Elizabeth Hancock, formerly of Holliston, held a piano recital at her studio in Wayland on June 1, for families and friends of her pupils. Three Holliston pupils were featured . . . Austin S. Hale reports that Frank Leo Jacques is home from Germany and out of the service. He's at 83 Brook Road, Weston. . . . The South Middlesex Association for Retarded Children scheduled a picnic for Sunday, June 17, at the home of Mrs. Joseph Fyffe, 99 Pond Street, Wellesley. . . . Two new pools are being constructed at Camp Pine Acres on Route 20 in Wayland for the Pine Acres Day Camp and Cambridge Summer School. The swimming pool will be 60 by 30 and the other, a wading pool, will be 20 by 20. The camp is for children from 4 to 12. Charles Law, 31 Brook Road, Weston, is director. . . . The June 2 meeting of Wayside Inn Chapter, D.A.R., was held at Fruitlands, Harvard, with luncheon and a tour of the museum. . . . Mrs. George Gostenhofer, Mrs. George W. Lewis, Miss Mary C. Lyons and Mrs. Henry G. Pearson, Jr., of Wayland, and Mrs. Charles P. Gorely, Jr., Miss A. Merithew Hills, Mrs. Peter S. Mansfield and Mrs. Murray E. Pendleton of Weston attended the 76th annual meeting of the Wellesley College Alumnae Association. Mrs. Pearson was organist for the Saturday and Sunday services in Houghton Memorial Chapel. . . .

Richard E. Hartwell, son of Mr. and Mrs. Joseph B. Hartwell of 223 Conant Road, and Peter A. Holland, son of Mr. and Mrs. Richard P. Holland of 96 Conant Road, both of Weston, were graduated this month from Middlesex School. . . .

Several local families are interested in the annual Morgan Horse show, which will be held July 27, 28 and 29 at Northampton. It's the largest Morgan show in the country. . . .

Edward A. Veno of State Road West has been reappointed by the Wayland Selectmen to a five-year term on the Personnel Board. . . Linda Mills, Andrea Moller, Gilbert Tornabene and Michele Tornabene, all of Weston, were featured at a recent recital of the Moulton Pianoforte School. . . . An order has been filed for the acceptance of Willard Road, Weston, as a public way, as voted at the March Town Meeting. . . . The Oak Street and Winter Street, Weston, bridges over the toll road have been opened to traffic, although the roads are not surfaced. Oak Street, Cochituate, is also open to traffic again. Weston authorities have heard no hint as to how the Turnpike Authority means to route the toll road traffic into Boston. . .

45 Graduates

(Continued from page 1)

schools, announced the awards. Rev. Donald S. Ewing gave the benediction.

Actual scholarships from the groups and persons they represented were presented by Mrs. Rexford N. Moss, Cochituate Mothers' Club; Mrs. Burton Clay, Wayland Woman's Club; Mr. Fern A. Taylor, Kiwanis Club; Mr. Samuel P. Strickland, High School PTA; Mr. Melvin N. Orenstein, Cochituate PTA, and Mr. Arthur I. Schofield.

Class members of the National Honor Society are Kathleen Andrews, Carol Archer, Eileen Bresse, Rita Brosseau, Mary Jane Fabisak, Marilyn Heizmann, Agnes Houston, Carolyn LeDrew, Joan Lizotte, John MacKeen, Barbara Roche and Judith Simoni.

Class officers: Paul Senory, president; Mary Jane Fabisak, secretary; Paul B. Bradley, vice president, and Agnes Houston, treasurer.

Graduates:

Kathleen Marie Andrews, Carol Ann Archer, Nathalie Ann Baker, Barbara Louse Beal, James Vance Berry, Paul B. Bradley, V. Eileen Bresse, Rita Louise Brosseau, Elizabeth Willard Cusumano, Carol Nancy DeWolfe, Diane Dudgeon, Marilyn Jane Dusseault, Carol Dyer, Mary Jane Fabisak, Paul Clifford Cladu, Donald P. Graves, Carole Marlene Haugh, Marilyn June Heizmann, Ronald Francis Houghton, Agnes Patricia Charlotte Houston, Paul LaSalle Keating, Robert Keefe, Bruce V. King, John L. Laughlin, Carolyn Dawn LeDrew, Carol E. Lindbohm, Joan Margaret Lizotte, Allen Leigh Lynch, John Cargill MacKeen, Ralph Burton Marotte, Jr., Nancy Louise McEnroy, Eleanor Lucille Perrin, Grace Catherine Regan, Barbara Anne Roche, Paul William Senory, Janet Lee Shepard, Judith Ann Simoni, Maryann E. Smith, Fred Tassinari, Joan Grace Tewksbury, John Earl Thorburn, Doris Elizabeth Thorne, Rachel Wheelock, Barbara Wilbur and Claire Esther Witzell.

George Deverell Joins Veno Staff

WAYLAND — George Deverell has joined the staff of the Edward A. Veno, Realtor and Builder, office, located on the Boston Post Road in Wayland. He has been the New England Manager for the McKesson Appliance Company of Toledo, Ohio for 23 years. Mr. Deverell has lived on School Street, Wayland, for the past 15 years, coming here from his home town of Rochester, N. Y.

Mr. Deverell is a member of the Finance Committee of the Town of Wayland. He has served on this committee since 1945 and is presently Vice President of the Wayland Kiwanis Club.

WESTON — Lucy J. Boyd, daughter of Mr. and Mrs. John W. Boyd of 214 Boston Post Road, has been graduated from Middlebury College, cum laude.

50 Are Graduated

(Continued from page 1)

Awards: Richard Wilson Cahill and Robert Howell.

American Legion Auxiliary Award, Priscilla Anne Colter.

Parent Teachers Association Awards:

Arion Award in Music, Elizabeth Frye.

Industrial Arts, Thomas Joseph Cronin.

Business Education, Patricia Ellis Cusumano.

Certificates of Merit for distinguished performance in nationwide tests for Merit scholarships: Judith Anderson, Marian Larkin and Judith Wetzel.

The Graduates:

Sandra Annie Akers, ***X Judith Anderson, Arlene Patricia Barbetti, X Marjorie Alice Benedict, Frederic Chester Bethell, X Daniel Boardman Bump, Richard Wilson Cahill, Walter Douglas Chisholm, Priscilla Anne Colter.

X Owen Robert Connolly, Andra Olmsted Cowles, Thomas Joseph Cronin, Donna Patricia Cugini, Margaret Mary Curtin, Patricia Ellis Cusumano, Edward Cordon Denton, Joseph Robert DiCicco.

X David Marbury Donaldson, president; Harry Benjamin Dunn, III, Arthur B. Follansbee, X Willard Blake Foster, vice-president; Elizabeth Ann Frye, Adam John Gradeski, Thomas Morgan Healey, X Robert Allen Howell, X Craig Eugene Jameson, Donald Ernest Jones.

***X Marian Wright Larkin, X Lusanna Tucker Lawson, X Thomas Judson Malamud, Anna Dolores Melone, Catherine Louise Nardelli, Nancy Norwood Nichols.

Martin Lee Pollock, Walter Whitfield Pollock, Page Stearns Proctor, Peter Newcomb Rayner, James Edward Regan, Jeffrey Robbins, William David Rollins, treasurer; X Barbara Jane Rushforth, Elizabeth Cianferanto Stewart, secretary; Andrea Joslyn Sullivan, Sandra Weidig.

*X Judith Ann Wetzel, Richard John White, Jr., Nancy Wilkes, Judith Wilkinson, Suzanne Marie Wilson and Ronald Evert Young.

* First Honors
** Second Honors
*** Third Honors
X National Honor Society

Everybody reads the classified ads in the Crier.

Toro Power Mowers
We Accept Trade-Ins
B. R. PARKER
450 Boston Post Road TW 4-1392 Weston Center

Moving Service
WAYLAND - WESTON
E. H. DANIELS
Local and Long Distance Moving
43 W. CENTRAL, NATICK
OLympic 3-8782

HAROLD J. LUNDY
Westway Road
WAYLAND, MASS.
EL 8-4361
EXCAVATING AND GRADING
GENERAL CONTRACTING
Estimates Without Obligation

MEADOWBROOK DAY CAMP
of
MEADOWBROOK SCHOOL OF WESTON
SEVENTH SEASON JUNE 27 - AUGUST 17, 1956
Remaining Openings Available in:
Senior Camp (ages 6 - 10) All Day Session
Junior Camp (ages 3½ - 5) Half-Day Session
Excellent Facilities for Sports, Crafts, Nature, Camping, Special Trips and Events. Dramatics and Ballet. Small groups, expert leadership, individual attention.
Swimming Instruction Daily — by qualified Waterfront Safety Counselors.
Low rates by season or week. Transportation available.
MR. DONALD R. MAPEL, Director
Office — TW 3-0553 Home — LA 7-9152

HOLMES MOTORS, Inc.
Lincoln - Mercury Continental Mark II
SALES AND SERVICE
922 MAIN STREET WALTHAM, MASS.
TWinbrook 3-7090

F. Diehl & Son, Inc. — 180 Linden St., Wellesley
Since 1876
DIEHL'S
. . . for SUMMER ACCESSORIES
Charcoal — Charcoal Briquettes — Picnic Table Stock — Insect Sprays — Thermos Bottles and Jugs — Ground Covers — and many others for comfortable oudoor living.
Redwood Trellises, Arbors, and Plant Stakes . . . Diehl-made.
WE 5-1530 OL 3-0170
F. DIEHL & SON, Inc.

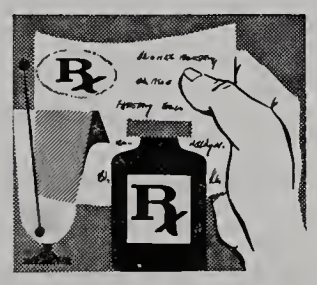
LETTER PERFECT
An analysis of a single drop of your prescribed medicine would serve to show that it contained every ingredient in precisely those proportions specified by the doctor. This is proof positive of our compounding skill — the proof that this professional skill is an active, essential, participating ingredient of the medicine we compound . . . medicine that's letter-perfect with your health requirements.
WESTON PHARMACY
The Rexall Store
F. WARREN EATON, REG. PHARM.
TEL TW 4-3675 397 BOSTON POST RD.
WESTON

Office on the Village Green
WILLIS RYDER
REAL ESTATE
Wayland, Mass. ELmwood 8-2181

Spencer Corsets & Bras
Look pounds lighter and years younger in a light weight cool mesh support designed just for you.
For Home Fitting call,
Mrs. Mable L. Whipple
WEllesley 5-2487

VACATION NOTICE
Will close Monday, July 2nd
Will re-open Monday, July 9th
BARB'S GIFT SHOP
452 Boston Post Road
Weston 93, Mass. TW 3-6627

Colonial Tailors
TWinbrook 4-2696
413 Boston Post Road
Weston Center

Air Conditioning—Attic Fans
Installed — Wired — Sold
MARTIN GERN — WESTON
ELECTRICAL CONTRACTOR
Commercial — Residential — Industrial
WE 5-1615

WESTON RED CROSS NEEDS VOLUNTEERS!

If you are a trained Nurse's Aide, or if you are willing to drive a car, the Weston Chapter, American Red Cross, needs your services.

There will be a Nurse's Aide Refresher Course (not a training course) at the Waltham Hospital in late September. If you are qualified, please try to arrange to take it. Contact Mrs. Daivd H. Reid, 6 Irving Road, Weston.

If you are willing to drive for the Red Cross Motor Services (no experience required), contact Mrs. Hollis T. Durgin, 7 Viles St., Weston. TW 3-7280.

Thank you! Wayland Chapter, American Red Cross

Drive-In Banking
Use our drive-in banking service at either our Wellesley Hills office or our Weston Road office. This modern service for making deposits and withdrawals is used daily by hundreds of people who do their banking this easy, comfortable and businesslike way.
Bank the Easy Way
WELLESLEY NATIONAL BANK
Three Convenient Offices:
WELLESLEY SQUARE
WELLESLEY HILLS
WESTON ROAD
Member Federal Deposit Insurance Corporation
Member Federal Reserve System

Wayland Public Library
Wayland
Massachusetts

The Town Crier

Wayland Public Library

Published Fortnightly for

COCHITUATE
WAYLAND
WESTON

Vol. 10, No. 22 | JULY 5, 1956 | 10c a copy, $2.00 per year

News Roundup

Mrs. Gerald C. Wilson of Weston has been elected a director at large of the Middlesex Health Association. Robert Jacobs of the Parmenter Health Center, Wayland, is chairman of the Casefinding Advisory Committee.

Mary Reid of Wayland is among students named to the First Honor Roll at the Framingham State Teachers College for the second semester. Mary, a junior in Vocational Home Economics Department, is also president-elect of the Honor Council for 1956-57.

Three students from Cochituate are on the Third Honor Roll. These are Sandra Weaver, sophomore in the Vocational Home Economics Department; Carol Ann Deane, junior in the Elementary Department, and Frances Kane, junior in the Home Economics Department.

The U. S. Civil Service Commission announces an examination for substitute clerk and substitute carrier for duty at the Wayland Post office. Rate of pay for substitutes is $1.82 an hour. Additional information is available at Wayland Postoffice. Applications will be accepted until further notice.

Dr. and Mrs. Murray E. Pendleton of 115 Conant Road, Weston, announce the birth of a second child, a son, David Ethan Pendleton, at Richardson House on May 18. Grandparents are Mr. and Mrs. Ethan M. Pendleton of Waterbury,

(Continued on page 6)

Some Changes In School Personnel

WAYLAND — Edward J. Anderson, superintendent of schools, announces a number of resignations from the school system. Eleven new teaching positions are to be added in the Fall, he says, on account of the increase in the number of pupils, but the announcement of new names is not yet ready.

Those leaving:

Junior-Senior High School;

Forrest L. Morton, language arts and social studies.

Miss Jean T. Nelson, guidance.

Mrs. Elsie Frederickson, who agreed to fill out last year as a physical education teacher when Mrs. Mildred Goddard left.

Cochituate School:

Elmer R. Kane, principal. He is going to Columbia University for two years to get a doctor's degree.

Mrs. Priscilla H. Triebs, first grade. The stork.

Mrs. Mary E. Reynolds, second grade. Her husband is going to Detroit.

Miss Justince C. Cavanaugh, third grade. She's getting married.

Happy Hollow School:

Mrs. Terri L. Finn, second grade. Her husband is moving to New Jersey.

Mrs. Alice J. McIntosh, third grade. The stork.

Mrs. Miriam W. Ruopp, fourth grade.

Miss Sue Spaulding, first grade. She's getting married.

Center School:

Mrs. Reta Hubler, principal.

Mr. Anderson says the normal annual turnover in a school system is 8 to 10 per cent, and that's about what this set of changes amounts to.

Army Thinks North Wayland Nike Site Is a Show Place

The crew lines up with the missiles. In the group are Chief William E. Blake of the Boston Army Base fire department, CWO S. A. Bongiorno, Lieut. Chester F. Cambell. Wayland Civil Defense Director William R. Hulbert and troops.

WAYLAND — "Some persons have expressed concern about the dangers of explosion at a Nike site," says Lieut. Chester F. Cambell, commander of the installations at Lincoln and North Wayland, "but actually the place is no more dangerous than a gasoline filling station."

The local site, he says, is considered the most attractive of all the posts of its kind guarding Boston. The radar installation is on a big knoll overlooking Drumlin Farm, the old Hatheway estate, and it is haunted by birds, particularly pheasants. A good deal of landscaping has been done at both sites, and the Army considers the local "fort" a show place of its kind.

Relations with townspeople have been excellent, Lieut. Cambell says. The Town of Lincoln, especially, has made the soldiers welcome and has made a playing field available in Summer. When any of the 90 soldiers have time off, they usually go to Waltham or Boston for recreation. None of the men lives in Wayland or Weston.

Lieut. Cambell has told W. R. Hulbert, director of civil defense in Wayland, that in the event of any local emergency, such as flood or storm, he would be happy to give any help possible.

Much of the information about the place is secret, of course, and visitors are not allowed to go below ground. However, people are being taken on guided tours all the time, and enough is visible to give a good idea of what is supposed to happen in time of trouble.

None of the missiles has ever been launched from North Wayland, and none will be except in earnest. Radar and the rest of the warning system would pick up an assigned target, the missile would be pointed skyward and fired and directed to its target.

The place is in ceaseless operation. Men get time off, but the site remains in business 24 hours a day. An armed sentry guards each gate. The unit on duty is the 514th AAA Missile Battalion, Battery A.

Why First Aid Course Was Discontinued

WESTON — First Aid as a course in Weston High School has been abandoned because it was found to be unpopular with students, in that it largely duplicated what they had learned in Scouts, the National Guard and Summer camps, says Dr. Anthony G. L. Brackett, superintendent of schools.

Dr. Brackett says the decision to drop the course was made some time ago, as the result of a report made to the School Committee on Feb. 7 of this year by the then superintendent, Calvin E. Gross.

In his report, Mr. Gross said the course was instituted just after World War II, and required two periods a week for 12 weeks during the Winter of the senior year, taking the place of physical education.

Dr. Theodore B. Bayles of the School Committee says the Committee decided, on the basis of the report to it, that the first aid course was no longer profitable.

Linda Draws Dog Picture, Wins Dog

WESTON — Linda Dairiki, 7 years old, daughter of Mr. and Mrs. Setsuo Dairiki of 45 Kendal Common Road, drew a picture of her "dream dog" in a WHDH radio contest recently and won the dog, a cocker spaniel named Trixie, along with a year's supply of dog food and a series of obedience lessons at the Weston Dog Ranch.

Linda and her mother went in to WHDH on Thursday, June 21, when the presentation program, including a 10-minute interview with Linda, was transcribed. It was broadcast between 8 and 9 a.m. Sunday, June 24.

Weston Gives Contract For New Fire Engine

WESTON — The Town of Weston has given to Peter Pirsch and Sons, Inc., of Kenosha, Wis., the contract for the new 750-gallons per-minute fire pumper voted at the regular Town Meeting in March. Pirsch was the low bidder at $19,652. The new pumper will replace the 1931 Buffalo pumper.

TO CRIER READERS

SIGN HERE —
For One Year's Subscription to

The Town Crier

Published Fortnightly

NAME .....
NO. and STREET .....
POST OFFICE .....

Clip $2.00 to this Coupon and Mail to
TOWN CRIER, 502 Boston Post Road, Weston
or TOWN CRIER, Wayland, Mass.

Drabbington Lodge Becomes Only Convalescent Center in Weston

WESTON — Drabbington Lodge on North Avenue, for more than half a century a big landmark in Town, has been acquired by Mr. and Mrs. James Pearce Jr., and will be operated as the Weston Convalescent Center and Nursing Home after alterations are completed, probably by mid-Summer.

The Lodge was built in 1899 by the late George A. Thurston and operated as a residential hotel for Boston professional men and business men. The 50 guests used to commute to Boston, using Kendal Green station. A golf course went with the Lodge.

Among famous persons who stopped for a time at the Lodge were the Wright brothers.

The Lodge was built on the site of the old home of Henry Gowing, which had been enlarged and used as an inn. Some time in the 1890s the Gowing house burned, and the new Lodge was built.

"Drabbington", which sounds like something out of Charles Dickens, was the name of the home town of the first Mrs. Thurston, in England.

For a time in the 1930s the Lodge was leased to Posse-Nissen School. Later, it served as a dormitory for 80 Boston University girls.

In recent years the golf course has become the site of a housing development.

The Pearces acquired the property from Garfield R. Burgess of Waltham, through J. Irving Connolly of Weston.

As it stands now, the building is on a two-acre site, three stories tall, with 37 rooms and three big gables facing North Avenue. It will be used by old folks and convalescents up to the number of 27. There will be facilities for occupational therapy, large public rooms downstairs and a TV room upstairs. Tea will be served afternoons and there'll be opportunities for social life.

Mr. Pearce, a graduate of the school of hotel management at Cornell, owns the Garnet Inn at Center Harbor, N. H. Mrs. Pearce is a graduate of the Presbyterian Columbia Medical Center of New York. They will live at the Center.

Workmen are now putting in sprinklers and fire escapes and making other alterations.

Hit-and-Run Case

COCHITUATE — Daniel McNeill of 2 Mathews Drive, son of Mr. and Mrs. William F. McNeill, was promised a bicycle for his birthday if he did well at Cochituate School.

He did do well.

On June 13, his 11th birthday, his mother gave Dan a new bicycle.

On Sunday, June 24, around 10:30 a.m., Dan and his cousin, Ralph McNeill, 14, were walking South along Cochituate Road, near Pequot Road, on the West side of the road. They were pushing the bike.

An automobile came up behind and struck them both. They were knocked down, dazed by bumps on their heads, and bruised.

The front wheel and front fork of the bicycle were crushed. The bike was a wreck.

They could only describe the automobile as black Ford. They had no idea who was in it. The vehicle did not stop.

Chief Ernest H. Damon investigated. He says the driver seems to have gone away unobserved.

Mrs. McNeill hopes somebody may have seen or heard something about the incident.

12 Resign From Weston Schools

WESTON — Twelve teachers are leaving the Weston system this year for various reasons, says Dr. Anthony G. L. Brackett, superintendent. The list:

High School Teachers:

Miss Irene W. Gesiak, Science. Accepted position at Brown University, Providence Rhode Island.

Mrs. Anita M. Gorman, arithmetic, Grade 7. Returning to Missouri.

Mr. Paul R. Humez, science. Leaving teaching profession.

Mrs. Dorothy A. Mula, physical education. To raise a family.

Elementary School Teachers:

Mrs. Frances F. Dawson, Grade 3. To give full time to household duties.

Mrs. Joyce T. Fedden, Grade 5. To give full time to household duties.

Mrs. Bettie M. Herzog, Grade 1. To raise a family.

Mrs. Sharon L. MacCartney, Grade 4. To raise a family.

Miss Ruth S. McKinley, Grade 3. Accepted positions as editor of Weekly Reader, Wesleyan University Press and Charles E. Merrill Publishing Co.

Miss Charlotte J. Sharp, Grade 1. To teach in another community.

Miss Patircia Wolcott, Grade 3. Accepted position as editor in elementary textbook division of Houghton Mifflin Co.

Mrs. Caroline A. Wollny, Grade 4. Accepted position as art specialist.

Post Road Widening

WESTON — The job of widening the Boston Post Road in the middle of Town should be done by September, Town authorities said they hoped.

The plan is to dig back into the wooded hill opposite the stores, starting about 10 feet wide on the eastern end and narrowing to nothing the other end, at a gentle angle. Then the sidewalk and stone wall would be replaced, to allow more parking space and more room in the middle of the busy street.

Norman Fair To Be Board Field Agent

WAYLAND — The Wayland Board of Health announces that Norman G. Fair has been appointed part-time agent for it, to make inspections and do other field work, and that Mrs. Whitman N. Hall of Concord Road, a registered nurse, will be part-time clerk, with headquarters at the Parmenter Health Center.

Mr. Fair was a member of the Board of Health for two terms, until the last Town election, and as a member he did much of the work he will be doing in his new capacity.

The Board of Health, which includes Dr. Charlotte A. Stewart, John C. Quinn and Dr. David R. Corey, voted the appointments unanimously.

Last Fall the Board sent to all Town residents a bulletin called Wayland Health News. It promises a second edition, to be sent out soon, to explain details of the new arrangement.

Weston has 125 Civil Defense wardens divided into four districts. The emphasis by the Federal Civil Defense Administration has shifted from "duck and cover" to "evacuate".

The Town Crier

Published Fortnightly by
TOWN CRIER, Inc.

Wayland, Mass.
TW 4-4290

Donald B. Willard.....Editor
Willard J. Frye.....Advertising Mgr.

The Crier does not assume financial responsibility for typographical errors in advertisements, but will gladly reprint the part of the advertisement in which the error occurred.

SUBSCRIPTIONS

A 12-month subscription to the Crier may be purchased by sending $2.00 to Town Crier, 502 Boston Post Road, Weston, with your name, street, and post office address.

CRIERS are also on sale at:

Marshall's Apothecary, Wayland Center

Gerald's News Agency, Cochituate

Kohler's Supermarket, 212 West Plain Street

Al's Variety, West Plain Street, Cochituate.

Weston Pharmacy, Weston

Carver's, Weston

Foote's North Avenue, Weston

Entered as second class matter at the Post Office, Wayland, Mass.

Mrs. Willard Named Parmenter Trustee

WAYLAND — Mrs. Donald B. Willard has been chosen a trustee of the Parmenter Health Center, taking the place of Waldo Noyes, legal representative of the Harvard Trust Company, who resigned because he felt that he had finished his work in connection with getting the Center started.

The list of trustees now includes Carlisle D. Scotland, president; Mrs. Pierpoint Blair, treasurer; Mrs. Frederick S. Whiteside, clerk; and J. Sidney Stone, George C. Bogren, Ernest C. Tillson of the Harvard Trust Company and Mrs. Willard.

Open Letter

The School Board
Weston, Mass.
Gentlemen:

The First Aid examination records of our high school seniors have again been sent to Red Cross area headquarters, and our boys and girls will soon have their cards certifying that they are proficient in this subject so vital to present-day living. To know that these young people leave our high school trained in what to do in case of accidents gives us parents much satisfaction.

Now, Principal Mueller stopped me on the street the other day and said, "I think you should know that the School Board has decided that First Aid will no longer be taught in the high school."

Imagine my astonishment!

You read the papers and know how prevalent accidents are, but let me quote National Safety Council figures: Our motor vehicle accident rate has reached the staggering figure of 38,500 deaths annually and 1,500,000 non-fatal injuries. The home was the scene of 4,100,100 accidental injuries, 27,500 of them fatal. In industry, there were 47,500 fatal accidents and 4,500,000 non-fatal injuries.

When our young people enter such a world they ought to know the principles of First Aid. There are doubtless "frills" that may be dropped from the school program, but First Aid is a subject vital to present-day living, requiring but twenty periods of instruction, and should be continued. I trust that at your next convenience you will reconsider this matter and will assure us parents that First Aid — a subject useful all their lives — will continue to be taught in our high school.

Very truly yours,
George K. Saurwein
Chairman First Aid

Wendelyn Hodgkins Arrives

WAYLAND — Mr. and Mrs. George A. Hodgkins, now of 144 Central Street, Auburn, Mass., write to announce the birth of Wendelyn Hodgkins at Hahnemann Hospital, Worcester, on June 15.

Mr. Hodgkins was formerly minister of the Trinitarian Congregational Church in Wayland. Mrs. Hodgkins writes:

"Things are going well in Auburn and it is home to us now, yet Wayland will always be a most special place for us."

WESTON — Miss Nancy Cummings, daughter of Mr. and Mrs. Charles K. Cummings Jr., of 455 Concord Road, was scheduled to sail from New York on July 3 on the S. S. Arosa Star to spend the Summer in Great Britain as a member of The Experiment in International Living.

Edward W. Quinn Joins Ad Agency

WAYLAND—Edward W. Quinn of 5 Pequot Road has joined Hoag & Provandie, Inc. Boston advertising agency, as an account executive, after serving as advertising manager of Martin Cerel, realtor.

(Fabian Bachrach)

Edward W. Quinn

He served with the Army Aid Corps in the Pacific Theatre in World War II. In 1949 he was graduated from Clark University and in 1950 he received his master's degree from the Graduate School of Business, University of Michigan. He spent two years with Radio Station WTAG in Worcester, as sales promotion manager.

Mr. and Mrs. Quinn have two children, David, 3, and Deborah, 4 months.

Health Hint for New Residents

The Massachusetts Heart Association says that anybody moving into a new neighborhood should establish contact with a physician before anybody in the family becomes ill.

A good way to find a doctor, they say, is to call the local hospital and get the name of a general practise physician.

In Greater Boston, one may call BEacon 2-5555, the medical service maintained by the district medical society. This will furnish the names of several doctors.

In an emergency, but only in emergency, one may call KEnmore 6-8812, the Massachusetts Medical Society's number, for a physician.

Hospitals near Weston and Wayland are the Waltham Hospital in Waltham, the Leonard Morse Hospital in Natick and the Framingham Union Hospital in Framingham.

The Association says it's a good idea to establish personal contact with a local physician by sending some member of the family for a checkup. In any case, it warns, don't wait until somebody gets a pain at 4 o'clock in the morning before trying to find a doctor.

Wayland Records Are in Sudbury And Vice Versa

WAYLAND — When Sudbury and East Sudbury were separated, back in 1780, they say, Rev. Israel Loring of East Sudbury moved to the church at Sudbury and took with him the church records, which were also the Town records.

Thus it happens that some of the "Wayland" records are now preserved in Sudbury and some "Sudbury" records are kept in Wayland.

The Wayland-Sudbury relationship is a bit confusing. The first settlement of "Sudbury", in 1638, was actually in Wayland, probably along Bow Road and Old Sudbury Road. Within a few years settlers crossed the river and built homes in what is now Sudbury.

As time went on, the distance between the two districts, and the hazards of weather and the river in flood, made it difficult for people on the Sudbury side to get to Wayland to church and Town Meeting.

In 1780 there was a split, with the West side area keeping the name "Sudbury" and the Wayland side becoming "East Sudbury".

In 1835 Wayland assumed its present name. Some think the Town was named for Francis Wayland, a president of Brown University who was interested in East Sudbury, but others aren't so sure.

But one who reads the early History of the Town has to remember that where the text says Sudbury, half the time it means modern Wayland.

Mr. Ewing Speaks At Portia Dinner

WAYLAND — Rev. Donald S. Ewing, pastor of the Trinitarian Congregational Church of Wayland, was one of the principal speakers at the annual Senior Banquet of the Portia Law School, held Wednesday evening, June 20, at the University Club, Boston.

Dr. Ewing, who was awarded an honorary degree at Portia Law School last December, warned against the false goals of security, wealth and position, and urged the graduates to invest their lives through self-sacrifice in values that endure.

Wayland Tops In C. D. Expenditure

WAYLAND—According to a recent issue of Civil Defense News, published by the Massachusetts Civil Defense Agency, the Town of Wayland was surpassed only by the City of Holyoke in taking advantage of the Federal Matching Funds program to secure emergency equipment for Civil Defense purposes.

In Area 1, comprising the Greater Boston area, Wayland stood at the top of all towns with proposed expenditures for the fiscal year 1954-1955 of $14,396.96, one-half of which will be paid by funds appropriated for the purpose by the Federal Government.

According to Civil Defense Director W. R. Hulbert, the main portion of this money relates to the purchase of the rescue truck which is still on order with the Federal Civil Defense Agency. Other expenditures for which one-half Federal funds were secured include two walkie talkies for emergency use by the Police Department, an auxiliary fire training kit including much needed protective clothing for 20 Auxiliary Firemen, base radio station (transmitter and receiver) and remote control for the Fire Department, one-half recurring charges for emergency Civil Defense telephone service, and Auxiliary Police badges.

Old Sturbridge Village covers 200 acres.

Heating Homes Since 1876

FUEL OIL
AND
24-HOUR
OIL BURNER
SERVICE
DIEHL'S
AUTOMATIC — METERED
DEPENDABLE — DELIVERIES

Complete Heating Services
New Installations or Replacements
Modern Fuel Oil Budget Plan
CALL
WE 5-1530 OL 3-0170
F. DIEHL & SON, INC.
180 Linden St.
WELLESLEY, MASS.

Daniel H. Sheehan
Real Estate
ELmwood 8-2579
LISTINGS WANTED

DEPENDABLE · INSURANCE
PAIGE
1876
JOHN C. PAIGE & COMPANY
BOSTON
NEW YORK PORTLAND ATLANTA LOS ANGELES

James T. Trefrey
Realtor
Boston Post Road
Opposite Red Coach Grill
Wayland, Massachusetts
Telephones: ELmwood 8-7766
TWinbrook 4-1300

LONG DISTANCE MOVING
LOCAL MOVING-STORAGE
Member - ALLIED VAN LINES, Inc.
World's Largest
Long Distance Movers
Arlington Storage Warehouse
20 MILL ST., ARLINGTON
MIssion 8-0603
Call us for estimates and advice on moving and storage problems.

Macone Sporting Goods
RALEIGH and SCHWINN BICYCLES
Fishing Tackle - Tennis Racquets
Tennis Racquets Restrung
Bicycles Repaired
Hobby Supplies
Opp. Post Office
CONCORD, MASS.
Tel. EMerson 9-4456

EXPERT
Television and Radio Repairs
By Trained Technicians
WHELPLEY RADIO SERVICE
CALL
TW-3-5992
478 Boston Post Rd. Weston

J.S. WATERMAN & SONS
SINCE 1832
FUNERAL SERVICE
SINCE 1832
Service at Any Distance
Serving All Religions
Moderate Prices to Satisfy
Every Preference and Need
Booklet on Request — "Service for the Living"
Finest Service and Facilities
Air-Conditioned Parking Areas
BOSTON: KE 6-4110 WELLESLEY: WE 5-6140
ROXBURY: HI 5-4110
J. S. WATERMAN & SONS

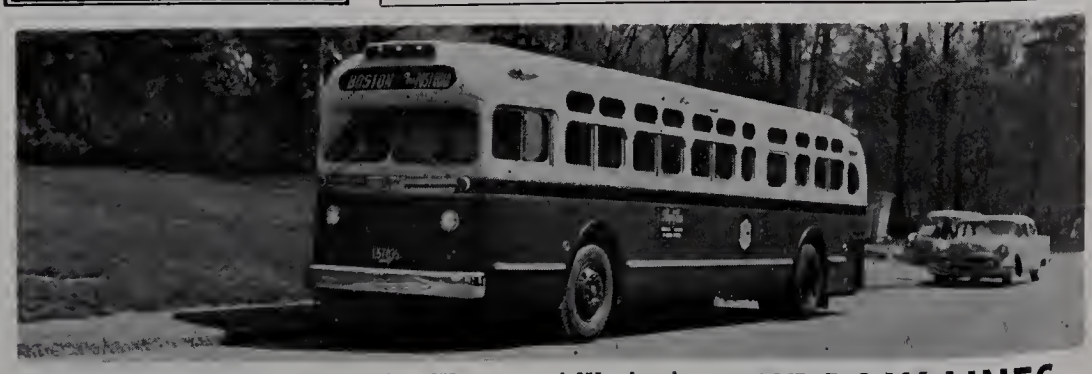

It's the New Air Ride Diesel Serving Weston and Wayland every hour on the Post Road.

THE B&W LINES

600 Dance at Wayland Strawberry Festival

WAYLAND — Afternoon thunder showers cleared the air for a cool evening of square dancing June 16 on the Wayland High School Athletic field. Some 600 danced to the music of Joe Perkins, the Kuntry Kaller, who proved so popular with the group that most folks regretted the 11 o'clock closing hour.

Dick and Beth Best of Wayland also were on hand as guest caller for several dances, and to lead a demonstration of square dancing by sixteen fifth and sixth graders also from Wayland. This excellent exhibition proved an incentive to many of the audience for the remainder of the evening.

Strawberry sundaes featured at the refreshment stands proved popular and the committee wishes to thank the following concerns for donations of food: Johnson's Drugs, Marshall's Apothecary, Post Road Liquors, Capps Market, Red Coach Grille, Robin Hood Ten Acres, Higgins Ice Cream, and especially Collins Market and Dath's Package Store.

Mrs. David C. Stewart, general chairman, and Mrs. George F. Johnson, chairman for next year's Strawberry Festival and Square Dance, announce that plans are under way for a fuller evening entertainment with dancing from 8-12 and with accent on teenage and adult participation.

The Wayland Junior Town House, a Red Feather agency, wishes to thank all who worked for and supported this year's successful dance. The Strawberry Festival is the main fund raising activity of the Town House whose activities include support of Boy and Girl scout troops, the operation of a non-profit kindergarten with scholarships available and in focus just now the popular summer Arts and Crafts session at the High School.

2 Towns Pay $13,500 For Mosquito Control

Both Wayland and Weston have been sprayed for mosquitoes again this year, as part of the East Middlesex Mosquito Control Project, and the result seems to be that it's possible to sit out of doors in the evenings in comfort.

In both Towns, it is reported, there are a few complaints, but it generally turns out that the trouble is due to some local bad spot, not to a big swampy area.

The Project as a whole includes more than a dozen cities and towns. The idea was and is that one town can't do an adequate job by itself, because the insects ignore municipal boundaries, but with a larger area good results can be obtained.

Wayland pays $7000 a year and Weston $6500.

A new technique has been used in the last couple of years, it is said. Men on foot go into swamps when the ground is frozen and there is ice on the pools, and spray everything. When the ice melts, the poison sinks into the water and kills the larvae. This is said to be cheaper than airplane spraying, although that is still done.

In case of fire, save people first.

Speaker

WESTON — William L. Byrnes of 19 Meadowbrook Road, Weston, president of the Belmont Hill Alumni Association, addressed the student body of Belmont Hill School at Prize Day exercises at the school.

William L. Byrnes of Weston, right, chats with Headmaster Charles F. Hamilton at Belmont Hill commencement.

At these exercises, Paul E. Zayotti of 16 Orchard Lane, Wayland, was awarded the Hill Basketball Trophy.

Among the graduates this year were Paul Zayotti, Jonathan D. Wilcox of 140 Old Connecticut Path, Wayland, and Quentin R. Searle of 58 Dean Road, Weston.

Sudbury Shopping Center Flourishes

SUDBURY — A second section of the Sudbury shopping center, just now being opened, adds convenience and attractiveness to a business district which has been flourishing for the past three years.

The center was deliberately planned to serve the shoppers of Sudbury, which covers a large geographical area. The first section was built on Concord Road, at the intersection of Route 20, by Edward H. Hills.

In this section are a new post-office, a new branch bank decorated in Colonial style and a building housing a market, gift shop, real estate and insurance office, drug store and a stationery and mimeographing shop. All the structures, both here and in the new section on the South side of Route 20, are in an architectural style which harmonizes with the surroundings and with the general background of the community.

In the new section, built by Donald W. Neelon, formerly of Wayland, are a "5 and 10" variety store, flower shop, TV and appliance store and a jewelry store. A clothing store and barber shop are to be added.

Adjacent are a furniture store, a dentist's office and a beauty shop. There is plenty of parking space. To be added is a professional building for offices.

Edward J. Anderson, superintendent of schools in Wayland, would like some spare copies of the famous Nicholas L. Engelhardt Report on the schools. Two thousand copies were printed and distributed, but now the school department has only one or two copies left.

Wayland LWV To Study Assessing

WAYLAND — The Wayland League of Voters voted to take as its local project for 1956-1957 a "study and evaluation of the assessment method used by the Wayland Board of Assessors."

Mrs. L. William Bertelsen, who continues as president, explains that the purpose is just to find out, not to "breathe down the Assessors' necks", and the the Assessors, George C. Lewis, William S. Lewis and B. Allen Benjamin, have promised full cooperation.

At the annual meeting in May the Board recommended a study of the Wayland Library for next year. However, many of the members had in mind other methods of assessing used in Natick and Weston, and the membership decided to study the Wayland system.

Officers for the coming year: Mrs. L. Williams Bertelsen, president; Mrs. Leslie Flood, 1st vice president; Mrs. Kemp B. Reade, 2d vice president; Mrs. Richard Best, secretary, and Mrs. Egon Weiss, treasurer.

New Trash Disposal Service Is Started

WAYLAND — A new service, intended to take the trash out of Sunday mornings in Wayland and Cochituate, has been launched by Stanley Lacka of Fuller Road, Cochituate; Putt Lynch Jr. of Main Street, Cochituate, and Hank Henry of Newtonville.

They'll call at the home each week, pick up the rubbish and ashes and transport them to the dump, for a small price. It's the L. & L. Disposal Service.

Mrs. D. E. Parker

COCHITUATE — Funeral services for Mrs. Donald E. Parker of 10 Haven Lane, who passed on June 26, were held June 29 at the Waterman-Brown Chapel in Wellesley. The service was conducted by George Brodhead, Christian Science reader.

At last count, 93 boys and girls of school age in Wayland were attending private schools instead of the Wayland public schools.

Savings can furnish a house!

OPEN your account today...

MUTUAL SAVINGS BANKS STABILITY OF MASSACHUSETTS

LATEST DIVIIDEND 3%

WEST NEWTON SAVINGS BANK

1314 Washington Street
Newton

Post Road Liquors

O'Connell Brothers, Inc.

Imported and Domestic
WINE and LIQUOR

STATE ROAD EAST
WAYLAND, MASSACHUSETTS

Delivery Service EL 8-4300

EDWARD A. VENO
REALTOR AND BUILDER
Multiple Listing Bureau Member
List your Home with your Home Town Neighbor
They Like It Here

FOR WESTON CALL:
Mrs. Martha Gates — TWinbrook 3-4288
Mr. Charles Cutter — TWinbrook 3-7392
FOR WAYLAND - COCHITUATE CALL:
Mrs. Marian Gierasch — ELmwood 8-2288
Mrs. Ethel Cassidy — ELmwood 8-4857
Mrs. Marjorie Gombos — ELmwood 8-4367
Mr. George Deverell — OLympic 3-7075

Your Home Town Office
Boston Post Road, Wayland — ELmwood 8-4501 and 8-2231

Colonial Furriers
TWinbrook 4-2696
413 Boston Post Road
Weston Center

We Hate to Brag

Our Values are Best!
Our Prices are Lower!
Our Quality is Better!
Our Courtesy Excells!
Our Cleanliness is Tops!

We invite you to try shopping at the friendly Triple "A" market. We believe you can save money and be better satisfied.

Triple "A" SUPER MARKET OF WESTON

Grover Cronin
WALTHAM, MASSACHUSETTS
4 acres of free parking
OPEN
wednesday and friday nights until 9:30
other days 9:30 to 5:30
CLOSED MONDAYS
during
July and August
Cool as a pool
because we're AIR CONDITIONED®
Trade Mark Reg. Mass.

B. L. OGILVIE & SONS, Inc.
"BLUE TRUCK DELIVERIES"
AMPLE PARKING
39 Warren Ave., Weston — TW 4-1265
Headquarters for Building Materials, Fuels and Garden Supplies

Charcoal, Briquets and Lighters for Outdoor Fireplaces.
Complete Screen-making Material.
Cedar Posts, Cross-arms, Hooks and Cord for Clotheslines.
Sand for Children's Sand Boxes. Rope for Swings, etc.
Paint, Brushes, Rollers, Trays.
Sign Your Oil Burner Contract Now for Summer Overhaul.

Grass Is All Over, And What's More, It's Loaded With Worms

For what it costs to keep these handsome surburban Towns covered with grass, a Kansas farmer could plant a county to wheat and add appreciably to the surplus, and they needn't look at us, because nobody around here is going to eat all that breakfast food.

Now grass is a coating supposed to cover bare dirt, which it will do under favorable conditions: that is, in the absence of children, dogs, hens, pigs and the impulse to garden.

Seed for grass costs about as much as an equivalent amount of caviar.

On top of that is the expense of cutting the stuff. That's all grass is for. It's supposed to grow 1-7/8 inches tall and then be chopped off. It's like raising a child to be three feet tall and then keeping him short by cropping his head.

A plain old handpowered lawn mower won't do any more, either. Anybody seen pushing a lawn mower by hand will be accused of not keeping up with the neighbors, and that's not to be thought of. Moreover, to be really up to date, one should buy a new model each year.

Need a Horse

Of course, the boys in the family should handle the grass cutting, and that they'll do. The only trouble is, they have to be caught first, and that involves chasing them with a horse and a rope, and not everybody can tie a slipknot in a lariat.

Buy oats for the horse and they'll spill on the lawn and up will come more oats, displacing grass of the finer type.

Best way to get rid of the grass problem, some say, is to leave the lawn alone. It will then, in the first year, grow daisies, birch shoots, raspberry canes and burdocks. In the next year pine trees and oak saplings will appear, and after 20 more years the old home will look like Robinson Crusoe's hideout on that island, where, it may be remembered, he never cut any vegetation smaller than a tree 8 inches in diameter.

Some use a lawn as a foundation for croquet, but this, they say, leads to broken legs. Ever walk across a croquet pitch in the dark?

Another good way to get rid of grass is to throw a lawn party. This involves putting up a tent, because it's bound to rain, and the tent stakes will gouge the turf nicely. Then, unless precautions, such as picking the guests carefully, are taken, corrosive liquids will spill on the ground, killing the sward, and more turf will be destroyed when the company starts falling down and digging its pointed head into the ground. People sleeping on the grass won't help it any, either.

Big Grass Secret, Too

To become popular with the neighbors, invite all the children over to play baseball on the grass. This will kill so much of it that the cost of broken windows will seem trivial.

Best way out would be to learn to eat the stuff. In this respect, however, man is still away behind the ox and the donkey.

On top of everything else, there's a secret about grass which the seedsmen and the greenskeepers won't tell. The sad fact is that grass, even the best of it, is full of worms. — D. B. W.

Gives Check

(Photo by Stuart Harnish.)

At the June reunion of Weston High School alumni, Thomas C. Clarke, right, president of the class of 1931, presented a check for $300 to Raymond Coburn, left, chairman of the War Memorial Educational Fund Committee. The money will go towards scholarships for Weston boys and girls.

Weston Day Camp Opened July 2

WESTON — Sunday, July 1, was open house and registration at the day camps at Weston and Dover being operated by the South Middlesex Association for Retarded Children, with official camp opening the following day. The camps will continue for nine weeks, Monday through Friday, until August 31. Both camps have full enrolments of 25 children each.

The camps will include all the feasible activities of a summer day camp, with mid-morning and mid-afternoon rest periods.

The parents provide a nourishing box lunch of sandwiches and fruit, and the Association furnishes milk and cookies.

These Association-sponsored day camps for retarded children are the first of their kind in Massachusetts and are made possible by the generous response of the public to the fund drive held last fall. Transportation is being provided for the children, either through car pools or by special taxi or bus service.

The Weston camp, on the grounds of the Pathfinder Club, 193 Boston Post Road, is under the direction of Mr. Donald G. Jones of Maynard, special class teacher in Somerville, assisted by his sister, Margaret, a 1956 graduate of Fitchburg State Teachers College, where she specialized in the teaching of retarded children.

Cochituate Girl Scouts Get Award At Camp Nacochwa

COCHITUATE — Brownies and Girl Scouts of Cochituate completed troop activities of this school year last week with a neighborhood outing at Camp Nacochwa. After picnic suppers, games, singing, and folk dancing, all girls gathered around a "campfire", unlit because of the dry condition of the woods, for singing and fellowship.

Council President Mrs. John Garrett in an impressive candle ceremony brought council appreciation to all the troop leaders for their devotion to girls and the Scouting program. Leaders so honored were Mesdames Helen Stevens, Marion Batts, Florence Prouty, Virginia Megson, Natalie Groton, Helen Driscoll, Doris Lucey and Mary Cardellicchio, and Co-Leaders Alice Wildman, Jeanne Johnson, Velma Bowen, Muriel Reynolds, Mabel Stone, Yolanda Malizzia, Jeanne Slotta and Mrs. George Keller.

In a brief Court of Awards Mrs. Garrett presented Second Class badges to Troop 109 Intermediate Scouts Gail and Lois Brousseau, Nancy Cook, Edith and Frances Kelly, Joan Lucey, Betsy Howard, Judy Patterson, Jane Wales and Marilyn Zicuis.

The Hospitality Badge was earned by Linda Gladu, Marcia Howard, Bonnie Huston and Marjorie McCann of Troop 109, signifying that they have had successful experience in the art of hostessing and are prepared to serve in that capacity. In grateful acknowledgement of their leader's service to the troop, the girls gave Mrs. Doris Lucey a world pin which was presented by her daughter Joan.

The closing ceremony was a "Scouts' Own" prepared by Troop 110 under the leadership of Mrs. Mary Cardellicchio and Mrs. Jeanne Slotta, followed by "Taps" by buglers George Newton and Ken Revell.

Troop 36 in Fly-Up

To a Brownie, the day she "flies up" is a happy occasion, for it means that she is eligible to become a Girl Scout. In a recent Fly-Up ceremony, five Brownies of Troop 36 were welcomed into Intermediate Scouting and given Girl Scout pins by Mrs. Robert Megson.

Laureen Dame, Patti Gladu, Karen Campbell, Emily Rizzo and Agnes McCann were congratulated and presented Brownie Wings by their leader, Mrs. Walter Prouty. At the final meeting and cook-out of the troop, held at the home of Mrs. Irving Dame, Jr., attendance stars were presented to Rosamond Bowen, Karen Campbell, Eleanor Calnan, Laureen Dame, Diana Dean, Dorothy Gallagher, Nancy Gallagher, Patti Gladu, Agnes McCann, Mary McCann, Donna Melanson, Miriam Prouty, Emily Rizzo, June Tarr and Kristian Kohler. Troop leaders are Mesdames Walter Prouty, Robert Bowen and Irving Dame, Jr.

THIS IS A FLIGHT OF STAIRS

One you would not need to climb so often if you had an upstairs extension telephone. Order one in color . . . only $1.25 or less a month plus tax and one-time initial charge. Call your local Telephone Business Office.

NEW ENGLAND TELEPHONE AND TELEGRAPH COMPANY

Fur Work
TWinbrook 4-2696
COLONIAL FURRIERS
413 Boston Post Road
Weston Center

MOORE, THE MOVER
FRED S. BERRY, JR., Prop.
Waltham's Oldest Moving Co.
LOCAL AND LONG DISTANCE MOVING
Careful Movers
Bonded Warehouse
TW 4-3680
38 Hammond St., Waltham

Wayside Package Store
Sudbury
Hilltop 3-2461
Excellent Choice of Select Imported Liquors, Wines and Beers
P.S. We'll gladly deliver

L. DAVENPORT BOYD
REALTOR ... Weston
BY THE TOWN HOUSE
21 years of service to Wayland & Weston
TW 3-4500
Few buyers or sellers of property know its value or can acquire the facility of learning it. They must lean heavily on the representations of the broker with whom they are working. They will not do this unless they trust him.

Nickerson & Hills
PAINTS ART SUPPLIES WALLPAPERS
WINDOW SHADES VENETIAN BLINDS
TRAVERSE RODS
917 Main Street TWinbrook 4-1952 Waltham 54

LESLIE T. HASKINS, Inc.
Oldsmobile — Rocket Headquarters
for Weston, Wayland and Wellesley
Try us for a Used Car Buy!
467-469 WASHINGTON STREET
WELLESLEY 81, MASS.
WE 5-4850 WE 5-4851

SUDBURY RADIO and TELEVISION
SALES AND SERVICE
Repairs to All Makes RADIOS — TELEVISION — RECORD PLAYERS
TV Antennas Installed or Serviced
Complete Line of Portable Radio Batteries
Boston Post Road, So. Sudbury Hilltop 3-2626

Lobster Haven
JOHN L. CASSIDY, Prop.
Boston Post Road, Wayland, Mass.
EL 8-4848
Sea Food a Specialty
Steaks — Chops
"Where Quality Reigns"
Choice Liquors
Special Noon Luncheons

RED COACH FARM MARKET
Open year 'round with a large variety of fresh fruits and vegetables from the country's best orchards and farms —
AT THE RIGHT PRICE!
8:30 A.M. to 7 P.M.
and Fridays 'til 9 P.M.

One of Suburban Boston's Largest Commercial Banks
WITH SEVENTEEN OFFICES
SERVING NEWTON · WALTHAM · WAYLAND · WESTON
NEWTON-WALTHAM BANK and Trust Company
Member Federal Deposit Insurance Corporation
WAYLAND
74 Main Street, Cochituate
WESTON
458 Boston Post Road
Hours: 8 A.M. to 2 P.M., Monday through Friday

SUDBURY COMPLETE SHOPPING CENTER

TEN MINUTES FROM WESTON — FIVE MINUTES FROM WAYLAND

If You Like

Early American or Colonial Furniture

Visit

a most unusual store

Specializing only in Pine-Maple-Cherry

Located in the Old Captain Enoch Kidder Barn
Three floors of unusual furniture - lamps - wall effects
hooked and braided rugs

MacRae Furniture Company

Boston Post Rd. So. Sudbury
HIlltop 3-6449
Open daily 9 a.m. — 9 p.m. Saturday 9 a.m. — 6 p.m.

BENTLEY'S

Mimeographing & Stationery

Sudbury Shopping Center

HIlltop 3-2042
Now Self-Selection
For Your Convenience

HEADQUARTERS FOR
SCHOOL * HOME
OFFICE STATIONERY
Mimeographing
Rubber Stamps
Pen Repairs
Smith-Corona
Portable Typewriters
and Adding Machines
Hours: 9 A.M.-6 P.M.
Friday Open till 9 P.M.

THE SUDBURY SHOPPER

SELF SERVICE "5 AND 10"

featuring

- Carter's Underwear
- Gordon's Hosiery and Sportswear
- Summer Play Clothes Sizes 1-14
- Dupont Paint & Enamel
- Stanley Tools

Toy Dept. — Pet Dept., — Housewares
Stationery — Notions — Toilet Goods
Greeting Cards

Open Thursday and Friday till 9 p.m.

The newest,
most modern
and most complete
jewelry store
in the area

Featuring
a complete
repair service
WATCHES, CLOCKS,
JEWELRY AND SILVER.

"Your local jeweler"

Hill Jewelers

OPEN SOON

for your convenience
and satisfaction
A MODERN
BARBER SHOP
with a
Competent, Experienced
Barber

COLONIAL BARBER SHOP

HALL'S REALTY & INSURANCE

General Insurance

PROPERTY SALES
AND RENTALS

Property Management
and Appraisals

Situated Sudbury
Shopping Center

HIlltop 3-2100
Mgr. Shopping Center

SUDBURY SUPER MARKET

Growing With Quality and Service

Follow the crowd to the Sudbury Super Market for the finest in Meats, Fruit & Vegetables. Try one of our Steaks or Roasts and prove to yourself it's the Best For Miles around!!

J. W. MacKinnon & Son

ICE COLD BEER & ALE
Buy the Carton or Buy the Case

FINE IMPORTED & DOMESTIC WINES

Open Thurs. & Fri. Nites Till 9 P.M.

Ree's
Flower Shop

BOSTON POST ROAD
SOUTH SUDBURY

Flowers for all occasions

Delivered anywhere

We specialize in Weddings

HIlltop 3-2283

SUDBURY DRUG

JOHN E. KELLY, Reg. Pharm.
Concord Road
SO SUDBURY, MASS.
Phone HI 3-6300

Prescription Specialists
REVLON • YARDLEY
S. S. PIERCE TOILETRIES

Mill Brook
Gift Shop

A complete line
of
DISTINCTIVE
GREETING CARDS

Unusual Gifts
for each member
of your family

PHELPS TV & APPLIANCE

Featuring General Electric
Refrigerators — Ranges — Washers
Dryers — Air Conditioners
Small Electrical Appliances

RADIO — TELEVISION — HI - FI

SALES & SERVICE
HIlltop 3-2029

STOP!

STOP exposing yourself to possible loss from fire or theft —

STOP taking chances — keep your valuables safely stored in one of our fireproof, burglarproof Safe Deposit Boxes. The cost? — less than 1½ cents a day.

FRAMINGHAM TRUST COMPANY

CONCORD ROAD, SO. SUDBURY, MASS.

Your Neighborhood Bank

Member Federal Deposit Insurance Corporation

Church News

Congregational — Wayland

Rev. Donald S. Ewing, D.D.

Trinity Place, Wayland, EL 8-2991.

Sunday Morning: First service 8:30 a.m., second service 10:00 a.m.

Tuesday Morning: Bible Class, Sunday School Room #3. Nursery for small children.

Wednesday Night: Midweek Service Stone Memorial Chapel at 7:45 p.m., Bible Class at 8:30 p.m.

Christian Science — Weston

Town House—Town House Road.

10:45 a.m Sunday Service—Sunday School at the same hour.

8:00 p.m. Wednesday evening meeting.

July 8—Subject: "Sacrament."

July 15—Subject: "Life."

A Nursery is available.

St. Ann's — Wayland

Rev. William J. Carty, Pastor

Sunday Masses—7:30 - 9:00 - 11:00 a.m.

Weekday Masses — (Monday thru Friday, 7:00 a.m.) Saturday 8:00 a.m.

Holy Days of Obligation — 6:30, 7:15, 8:00, and 9:00 a.m.

Methodist — Cochituate

Rev. George C. Gutekunst

Sunday, July 8: Rev. Wallace Hayes of Natick will be guest preacher in the absence of Mr. Gutekunst, who will be away on vacation.

Sunday, July 15: Mr. Robert Brown, local licensed preacher and capable layman in the First Methodist Church in Lynn, will occupy the pulpit.

Music under the direction of Mr. Ernest Schleicher will enhance the beauty and effectiveness of summer worship services.

The many friends of our former assistant pastor, Rev. Harold Pat Albright, will be glad to hear that he has appointed to Wesley Methodist Church, New Castle, Pa. His address is 1202 West Washington St.

A successor to Mr. Albright will be selected in the Fall.

Methodist — Weston

Rev. Robert W. Huston

Summer Services at 10 a.m. Nursery provided each Sunday in the vestry by a member of the Couples Club.

The Rev. Jack F. Padgett of Haddonfield, New Jersey will be the summer supply preacher for the first two and last two Sundays of July. Mr. Padgett, an honors graduate of Boston University School of Theology in 1953, has been teaching philosophy and religion at Juniata College and has returned to the Boston Area to complete work on his doctorate. He will conduct the service and preach at each of the 10 a.m. worship services during the absence of the minister, Rev. Robert W. Huston, on vacation.

Mr. Huston will preach the sermon "The Power of Negative Thinking" on Sunday, July 15, just before he goes to the Methodist Youth Center at Rolling Ridge, North Andover, to be the morning chapel speaker for a senior high school youth institute week. He will return to the pulpit on August 5, and the church will continue its 10 a.m. worship hour through September 23.

Twelve new members were received at a recent morning worship. Those joining by transfer from other denominations and by confession of their faith were received in a special service by Rev. Robert W. Huston, minister, assisted by Mrs. Charles Law, chairman of the membership and evangelism commission.

Joining on confession of their faith were Mr. and Mrs. Robert A. Mills of Pequot Road, Wayland, and Lorenz J. Finison II of 31 Cart Path Road, Weston. Transferring from the Allston Methodist Church were Mr. and Mrs. Henry Maloof of 319 North Avenue, Weston; from the Methodist Church of Fall River, Massachusetts, Mr. E. Brayton Durfee of Happy Hollow Road, Wayland. Mrs. E. B. Durfee joined by commendation from St. Mary's Episcopal Church of Manchester, Connecticut; Richard J. Rice of Pequot Road from St. Paul's Episcopal Church of New Haven, Connecticut and Mrs. Rice by commendation from Christ Church (Episcopal) in Waltham.

Mr. Cyril MacKenzie of 454 Conant Road, Weston, was commended by the Episcopal Church of Watertown; while Mrs. MacKenzie, from the Mt. Morris Pennsylvania Methodist Church and their daughter, Nancy MacKenzie from the Union Church of Watertown.

The new members were welcomed by the congregation in the formal service and later at an informal "coffee hour" in the vestry. Assisting Mrs. Law at the coffee hour were Mr. and Mrs. Bill Brown, Mrs. Vincent Lisanti, and Robert Loesel.

First Parish Unitarian — Wayland

Rev. Dan Huntington Fenn, S.T.D., Minister

No Church services during July and August.

From report of Selectmen in Town Report of 1906: "In regard to contracting with the Edison Electric Illuminating Company for lighting the streets of Cochituate, the Board thought it advisable to make a one-year contract."

First Baptist — Weston

Joseph E. O'Donnell, Jr., Minister

July 6. The pastor will conduct a train tour to the American Baptist Assembly, Green Lake, Wisconsin. There he will be a counselor and leader at the third section of the Senior High Training Conference. This conference will also be the first national laboratory school for adult workers with youth conducted by the American Baptist Convention. He will return on July 15.

8, 9:30. Morning Worship. Nursery for babies and small children. Special music. Guest minister: Rev. Mr. Norman Olsen, Protestant Chaplain at the Veterans Administration Hospital, Bedford, Mass. His sermon topic: "Divine Love".

Wayland Women Among Authors of Citizen's Book

WAYLAND — Mrs. Rudolph Bruce of Plain Road and Mrs. Janet K. Starr, formerly of Wayland, were two of 33 authors of "Massachusetts State Government; A Citizen's Handbook", a reference work which the League of Women Voters has been preparing since 1950.

Mrs. Rudolph Bruce of Plain Road, Wayland, president of the Massachusetts League of Women Voters, presents a copy of the new League handbook on government to Gov. Christian A. Herter.

The book, published by Harvard University Press on June 29, is said to be the first compendium of the governmental structure of Massachusetts issued since 1930.

Mrs. Bruce, now president of the Massachusetts League of Women Voters, has been prominent in Vokes theatricals and in Wayland community activities. She has two sons.

Mrs. Starr, now of Old Connecticut Path, Framingham, is active in Republican politics. A graduate of Wellesley College, she has three young sons.

News Roundup

(Continued from page 1)

Conn. Dr. Pendleton is a pediatrician with offices in Boston and also, as of July 15, in Wayland.

Mr. Walter A. Cheslak, Wayland Tax Collector, attended the convention of Massachusetts Tax Collectors and Town Treasurers at The Belmont Hotel in West Harwich on June 18 and 19. Mrs. John H. Hampstead, Wayland Assessors Clerk, attended the convention of the Association of Massachusetts Assessors on June 19, 20 and 21 at the Belmont Hotel. Both Mr. Cheslak and Mrs. Hampstead reported that the meetings were interesting and highly informative.

Miss Leila Sears, Wayland Town Clerk, planned to attend the Summer Meeting of the Massachusetts Town Clerks Association at the Oceanside Hotel in Magnolia on June 28 and 29.

Reginald Bullock, metals consultant at Raytheon's Wayland laboratory, is lecturer at an eight-session course on welding engineering, attended by 200 Raytheon employes, which began June 19 at Brandeis University.

The total attendance at Weston's summer playground program in 1955 was 5200 with a daily average of about 70. The attendance at the Summer crafts program was 1680.

Gifts & Greetings
for You — through
WELCOME WAGON
from Your Friendly
Business Neighbors
and Civic and
Social Welfare Leaders

MRS. ALLEN REED
TW 3-8780

MRS. RICHARD A. HOWARD
OL 3-2635

BOWKER LINOLEUM COMPANY
A FORMICA CENTER
FORMICA
VINYL PLASTIC
FLOOR TILE
PLASTIC WALL TILE
INLAID LINOLEUM
METAL TRIM
16 WASHINGTON STREET
WELLESLEY HILLS
— in Lower Falls Section —
TELEPHONE
WELLESLEY 5-0665

BOOKS
THE VILLAGE BOOK STALL
494 Boston Post Road
Weston

5 Year Guarantee Garment
Moth Proofing
TWinbrook 4-2696
COLONIAL TAILORS
Weston Center

BANK HERE BY MAIL!
Dividends Of 3% For Three Years.
All Deposits Insured 100%.
We Supply Special Mailing Envelopes.

Colonial Cleaners
TWinbrook 4-2696
413 Boston Post Road
Weston Center

WESTON PHARMACY
The Rexall Store
F WARREN EATON, REG PHARM.
TEL TW 4-3875 397 BOSTON POST RD.
WESTON

You too can have the convenience and beauty of an extension telephone—in color—for only $1.25 or less a month plus tax and one-time initial charge.

NEW ENGLAND TELEPHONE & TELEGRAPH CO.

H. B. KNOWLES Inc. . . . for "Johnny-on-the-Spot" SERVICE!
ROUTE 126, SOUTH LINCOLN
TELEPHONE CLearwater 9-8223 — DAY OR NIGHT
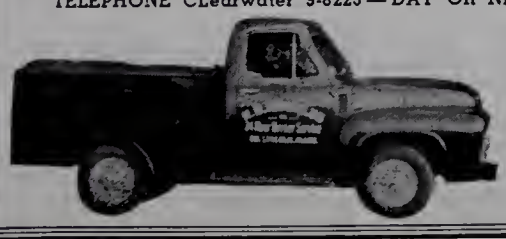
BUDGET SERVICE PLAN
24 Hour Oil Burner Service
BY OUR OWN TRAINED SERVICEMEN
(On Call 24 Hours a Day — 12 Months a Year!)
FREE! Oil Burner Efficiency Test!
Learn if your present unit is yielding a correct ratio of heat for the amount of fuel consumed.
ESSO HEATING OILS
Automatic Degree Day Deliveries by our fleet of modern tank trucks
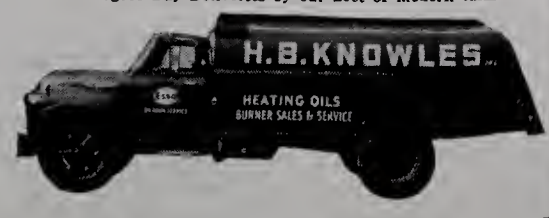

Wayland Paratrooper

WAYLAND — Paul Brennan, Jr., son of Mr. and Mrs. Paul Brennan of 12 Goodman Lane, has completed the basic airborne course at Fort Campbell, Kentucky and has been assigned to the 101st Airborn Division. In the course of his training, Private Brennan made five parachute jumps.

More than 200 flavors of ice cream have been developed, the Middlesex County Extension Service reports, but more than half the consumers still prefer vanilla.

NEY-A-TI Boys 8 - 14 China Lake Maine

A camp for 50 boys. Unregimented program. A summer of fun and accomplishment. All land and water sports plus riding, overnight camping trips, woodcraft.

Fishing and fly tying a specialty.

WARREN L. HUSTON — Director
39 Churchill Street
Newtonville, Mass. DE 2-3291

or Weston Agent:
Charles Law, 31 Brook Rd.
Weston

"Tad" Crawford Goes to Rombas

WESTON — Harry C. Crawford III, "Tad", son of Mr. and Mrs. Harry C. Crawford Jr. of 111 Summer Street, will go to Rombas, France, next year for a year of study. He will be the first Weston boy to go to Rombas, whence two girls have already come for a year of study at Weston.

The new student from Rombas next year will be Andre Roesslinger, 16, who comes highly recommended. Andre is in the Rombas equivalent of the high school junior class, so he will have one more year at Rombas when he returns. In Weston, Andre will stay with Mr. and Mrs. Crawford and with Mr. and Mrs. Walter H. Stockmayer of 20 Pigeon Hill Road.

"Tad" is also 16, a junior at Weston High, where he is a member of the National Honor Society and an outstanding cross-country runner. After spending the year at Rombas, he will have his senior year at Weston High.

Nicole Maitre, this year's Rombas student, will sail for home August 20.

Co-chairmen of the Affiliation Committee for next year are George B. Foote and Ralph M. Hower.

Town of Wayland Board of Appeals

Richard Chamley: Denied application for repair shop in basement of residence at 16 Greybirch Lane.

Domenic F. Dicori: Granted sideline variance for porch at 13 Valley View Road.

Weston has more than 4000 motor vehicles on the road — the next to highest family ownership in the state. But its auto insurance rates are among the lowest.

Kate Poses With Dorothy Collins

Kate Howe of Old Connecticut Path, Wayland, attended the annual Amasa Howe dinner, held in Boston in honor of her late father, and was photographed with famous TV singer, Dorothy Collins. (Daly Associates)

Seniors Shine in College Tests

Weston — Of the 52 seniors in the Weston High School 16 have taken the College Entrance Examination Board Aptitude and Achievement Tests, and the recent report from the CEEB make it possible to answer two questions often raised about the Weston schools, i. e., does the group at Weston High School provide the high-level competition which pupils need in order to do their best possible work, and do the bright pupils do as well on these important measures of college readiness as they should be expected to do?

The CEEB report seems to justify affirmative answers to both questions.

The 16 seniors who took the March achievement tests were among the ablest pupils in the class, though some of the ablest did not take these tests. Amherst, for example, does not require them. These 16 pupils took three achievement tests each, or 48 in all, chiefly in the fields of English, social studies, French and advanced mathematics. Comparing their performances with those of the pupils all over the U.S. who took these tests, we find:

33 per cent of the Weston scores exceeded 95 per cent of the whole group.

40 per cent of the Weston scores were in the top tenth of the whole group.

71 per cent of the Weston scores were in the top quarter of the whole group.

96 per cent of the Weston scores were in the top half of the whole group.

100 per cent of the Weston scores were in the top three-quarters of the whole group.

The median Weston score exceeded 87 per cent of the scores made by the whole group.

Wayland Building Permits

Russell Leafe, 22 High Rock Road; Simeon G. Demone, 312 Concord Road; J. S. Hays Co., 19 Sherman Bridge Road, and Paul Robsham, Glezen Lane.

Gerald M. Doherty, Woodridge Road; Howard E. Gorton, High Rock Road; Adams and Amato, Peck Avenue; Adams and Amato, two on West Plain Street; L. William Bertelsen, Claypit Hill Road, and Michael C. Mazzola, 257 Cochituate Road.

New Wayland Neighbors

Mr. and Mrs. Ralph Weiland, 10 Old Sudbury Road. From Boston. He's hockey coach at Harvard, the "Cooney" Weiland who used to star for the Boston Bruins.

Mr. and Mrs. Donald Mitchell, 15 Parmenter Road, from Boston and Watertown. He's at Raytheon.

Mr. and Mrs. Leonard Pierce, 104 Plain Road. From New York. He's a paper salesman.

Mr. and Mrs. Robert W. Doyle, 27 Shawmut Avenue Extension. From Rhode Island. He's a steel salesman.

Weston Zoning Board of Appeals

George I. Crowe of Wellesley, for variance at 12 Bogle Street, less than minimum width and frontage. Granted.

John E. Simpson of Newtonville, for variance for addition to building at 872 Boston Post Road. Denied.

M. Thomas Stantial of 23 Kendal Common Road, variance for garage. Granted.

Cat Rock Trust of Boston, variance to permit subdivision of less than minimum street frontage. Granted.

Merrill S. Nutting and Trustees of Garden Realty Trust of Newton Highlands for variance of lots at Woodchester Drive. Granted.

GEORGE M. CLAUSEN COMPANY
Painting and Decorating
QUALITY Since 1916 SERVICE
11 LAKE ROAD. COCHITUATE OLympic 3-0309
Phone for Free Estimates

JOHNSON-GORDON JEWELERS
STERLING BY
REED & BARTON. GORHAM
LUNT and OTHERS
Expert Jewelry and Watch Repairing
Shoppers' World Framingham
TELEPHONE TRinity 2-1271

GEORGE SHEPARD
BOSTON POST ROAD
WAYLAND, MASS.
Mobilgas Mobiloil
Recharging Accessories
Batteries
RENTALS MOBILUBRICATION
EL 8-2291

TWO CONVENIENT OFFICES
MAIN OFFICE — 34 MAIN STREET
Hours — Monday thru Friday 9 a.m. to 3 p.m.
Friday evening 6 p.m. to 8 p.m.
BRANCH OFFICE—WORCESTER TURNPIKE AT WETHERSFIELD ROAD
Hours — Monday thru Friday 10 a.m. to 5 p.m.
Friday evening 6 p.m. to 8 p.m.
Complete Banking Service, Drive-up Window and Parking at this Office
NATICK TRUST COMPANY
Member Federal Deposit Insurance Corporation

HOUSE of SPORTS
TWinbrook 4-0530
SPORTING GOODS
Bermuda Shorts — Swim Trunks
Underwater Fins — Masks — Guns — Etc.
Fishing Tackle — Golf — Tennis — Archery
Buccaneer Outboard Motors
Men's Sportswear Dept. — Many Attractive Specials
"Your Satisfaction Is Our Guarantee"
831 Main St.,Waltham Open Wed., Thurs., Fri., Eves. Till 9 p.m.

Bill Mitchell says:
"Latest Authentic Auto Registrations Show Chevrolet to be America's No. 1 Choice again in 1956, leading by 90,813 cars.
Why not join the leader and be the proud owner of the greatest car in Chevrolet History. You can get a top deal and top service at my Dealership."
WEST END CHEVROLET
870 MAIN ST. TW 4-9000 WALTHAM, MASS.

The Chocolate House
off Route Nine
HOME MADE CANDIES
389 WORCESTER ROAD
FRAMINGHAM, MASS.
We Mail Candies Everywhere
Tel. TRinity 2-1321

Open Monday Nights until 8 P.M.
Plan to open your account and save regularly each Monday night at Waltham Federal. Liberal dividends for your savings — currently at the rate of 3% per year. Each account insured to $10,000 by the Federal Savings and Loan Insurance Corporation, an agency of the United States Government. Choice of 3 convenient plans. Postage paid both ways.
FREE GIFT FOR OPENING NEW ACCOUNT OF $25 OR MORE
WALTHAM FEDERAL SAVINGS AND LOAN ASSOCIATION
716 Main Street, Waltham
Founded 1880
TWinbrook 3-1000
HOURS: OPEN MONDAYS 9 A.M. to 8 P.M.
TUESDAYS through FRIDAYS 9 A.M. to 3 P.M.

J. L. Eicker, Weston, Promoted by Raytheon

WESTON — J. Leonard Ecker of 625 Boston Post Road has been named manager of marketing research for Raytheon Manufacturing Company's equipment marketing department. He has been with the company since August, 1955.

Mr. Ecker was graduated from Penn State in 1947 and received an M. A. from Harvard in 1949. Before joining Raytheon he was with the MKM Knitting Mills in Manchester, N.H.

Weston Fire Record

Box 191, 4.29 p.m., 5/31. Needless. In Waltham.

Still, 7:05 p.m., 6/4. Automoble, L. Landers, W. Roxbury, 394 Post Road.

Still, 4:20 p.m., 6/5. Dog in Swamp, John W. Bishop, 63 Sudbury Road.

Box 434, 6:12 p.m., 6/7. Truck, San-Vel Const. Co., 251 Winter Street.

Still, 7:55 p.m., 6/12. Dump, Town of Weston, Kendal Green.

Still, 11:39 a.m., 6/13. Auto Accident, South Avenue & Oak Street.

Still, 11:41 a.m., 6/13. Lock Out, R. S. Surette, 357 Conant Road.

Still, 12:12 p.m., 6/13. Rubbish, Town of Weston, School Street & Maple Road.

Box 72, 3:13 p.m., 6/15. Brush, C. Standish, 217 North Avenue.

Box 174, 9:31 a.m., 6/16. Grass, Comm. of Mass., Rte. 128 & Riverside Road.

Box 242 2:02 p.m., 6/16. House, W. Crawford, 10 Winsor Way.

Box 374, 2:06 p.m., 6/16. House, H. Kennedy, 247 Glen Road.

Box 53, 3:54 p.m., 6/16. Barn, C. C. Johnson, 81 Concord Road.

Still, 4:40 a.m., 6/18. Resuscitator, C. Fletcher, 470 Post Road.

Box 17, 6:22 p.m., 6/19. R. R. Ties, B & A R. R., Recreation Road.

Box 525, 2:49 a.m., 6/21. Bedroom and contents, Weston College, 319 Concord Road.

Box 53, 5:43 p.m., 6/21. Short circuit in wiring, C. C. Johnson, 81 Concord Road.

Still, 4:48 p.m., 6/26. Truck, Needless, Route 20 By-Pass.

Wayland Fire Record

Box 17, 6:05 p.m. June 13. Car, Sibastinno Carta, Methuen.

Box 322, 8:00 p.m. June 13. Edison Transformer, Boston Edison, Pemberton Road.

Box 61, 3:51 p.m. June 16. House, K. H. Bessell, Glezen Lane.

Box 17, 11:25 a.m. June 18. Washing Machine Motor, Ed. Coe, Lake Shore Drive.

Box 17, 11:30 a.m. June 19. Rubbish, Clara Penton, 8 Sycamore Road.

Box 922, 6:35 p.m. June 19. False.

WESTON — Weston Town officials say that Richard Robinson sent up two snow loading machines, with crews, to help the Town clean up after the March storms. He didn't send any bill, either, they said.

WHERE TO -- DIRECTORY

APPLIANCES

SALES SERVICE TELEVISION HI-FIDELITY
BI 4-7240
LEE LOUMOS
1347 Washington St. West Newton
AIR-CONDITIONING APPLIANCES RENT INSTALL

AUTO DEALERS - SERVICE

WAYLAND MOTORS
Thomas F. McManus

FORD
SALES & SERVICE
EL 8-7711

BEAUTICIANS

"FEATURING LAMP CUTTING"
Woodie's Beauty Haven
PERMANENTS COLD WAVES
All Lines of Beauty Culture
Open Monday through Saturday
Also Thursday Evening
62 Main St., Cochituate, OL 3-8840

ELIZABETH — Hair Stylist
(Formerly of Jordan Marsh)
Your Patronage is Welcomed — Come in for Consultation
70 Main Street, Cochituate
Elizabeth Le Blanc
OL 3-9880

BICYCLE REPAIRS

EXPERT BICYCLE REPAIRS
English and American
Parts - Tires and Accessories
7 Washington Street, Natick
OL 3-9801
KAPLAN'S BIKE SHOP

BUILDERS

Plotner Construction Co.
Residential Building
3 RICE SPRING LANE
WAYLAND, MASS.
EL 8-2058

P. W. Shomphe & Sons
BUILDERS
Cole Road EL 8-2206

CLEANSERS

Charles Cleansing Co.
"We Keep the Spot"
Cleaning — Shirts Laundered
Pressing — Repairing
Fur Storage
Cochituate Rd. Wayland
Tel. Elmwood 8-2931
Free Call and Delivery Service

Class Ads—Too Late to Classify

WANTED: Used, one man power saw 18"-24". Call Robert Harnish, TWinbrook 3-1246.

FOR SALE: A Hotpoint Electric Range also a utility trailer. TW 4-0907.

ELECTRICAL CONTRACTORS

A. M. HATFIELD
Electrical Contractor
Industrial and Residential Wiring
NEW OR OLD WORK
Concord Road, Wayland
EL 8-2495

ELECTRICAL CONTRACTORS

Your Neighborhood Electricians
BREWER & CALHOUN
House Wiring Our Specialty
Air Conditioning Installations
TW 4-3016 53 Bemis Rd., Weston

EXCAVATING

ALBERT CAPELLO
RIVER ROAD, WAYLAND
SHOVELDOZER
Excavating Grading
ELmwood 8-7735

FLORISTS

Country Flower Shop
Flowers
Boston Post Rd., Wayland
EL 8-2321

Ekdahl Greenhouses
101 West Plain St.
Cochituate, Mass.
FREE DELIVERY
OLympic 3-7089 - OLympic 3-1274

FURNITURE - DECORATING

The Weston Studio
Interior Decorators
582 BOSTON POST ROAD
WESTON 93, MASSACHUSETTS
Tel. TW 4-3240 Res. EL 8-2463

GLASS - MIRRORS

Specializing In
- Mantel Mirrors
- Medicine Cabinets
- Glass Tops for Office and Household Furniture

Waverly Glass & Mirror Co.
125 Waverly St., Framingham
TR 2-3455

HARDWARE - SUPPLIES

TOWN LINE HARDWARE
Post Road, Wayland-Sudbury Line
HI 3-2112
Everything for Your Home and Garden
Free Delivery

Main Street Paint Co.
4 Main Street, Cochituate
OL 3-0282
HARDWARE - GARDEN SUPPLIES
WALLPAPERS - PAINTS

HARDWARE - SUPPLIES

Cochituate Hardware
Hardware and Paint Center
Main Street Cochituate
OL 3-8730

Phone WEllesley 5-1120
WATSON'S HARDWARE
264 Washington St. — Wellesley Hills
HARDWARE - HOUSEWARES
CARMOTE PAINTS
Breck's — Ferry & Mandeville Seeds
Complete Line of SCOTTS Grass Seeds and Fertilizer

LIQUORS

For Courteous, Friendly Service
Low Prices
Dath's Package Store, Inc.
66-68 MAIN ST. Tel. OL 3-5940
COCHITUATE, MASS.
Delivery Service
Certified S. S. Pierce Decler

Kohler's Super Market
Cochituate, Mass.
212 WEST PLAIN STREET
OL 3-9879
Choice Wines, Beers & Ales
12 oz. bottles
PICKWICK BREW BEER $3.00 case
Pastene Zinfandel, Red Burgundy $2.40 per gal.
Free Delivery
We Give Green Stamps in Groceries

LANDSCAPING

Consult Us On Your Sod Requirements
WIL-HAR TURF GARDENS
Specialists in
Fine Turf for Over 30 Years
WEllesley 5-1852
66 Tyler Road, Weston, Mass.

LUMBER - BUILDING SUPPLIES

Wayland Lumber Co.
Boston Post Road - Wayland
Lumber and Building Materials
Hotpoint Stoves
Washers and Refrigerators
Your Lumber Number - EL 8-7731

MISCELLANEOUS

TRASH DISPOSAL SERVICE
Wayland — Cochituate
Call OLympic 3-1058. Weekly service, year round. Rates based on 50 cents a week. All rubbish, trash, ashes, etc., picked up at your home. Saves trips to the dump in the family car.
OLympic 3-1058, anytime
L. & L. Disposal Service

MISCELLANEOUS

Robert B. Johnson Co.
— Est. 1873 —
REGISTERED JEWELER
AMERICAN GEM SOCIETY
653 MAIN ST., WAL. TW 4-1296

Kasper
PILIBOSIAN
ORIENTALS & BROADLOOMS
Cleaning & Repairing
Visit Our New Showroom
91 CENTRAL ST., WE 5-2440

TAYLOR and COX
Professional Tree Surgeons
20 YEARS IN TREE CARE
Any Work Regarding Trees We Do
Cochituate, Mass., OL 3-3010

Weston Pharmacy
The REXALL Store
F. WARREN EATON, Reg. Pharm.
397 Boston Post Rd., Weston 93, Mass.
TW 4-3785

Marshall's Apothecary
Alton L. F. Marshall, Jr., Reg. Pharm.
B.S. and M.S. in Pharmacy
25 COCHITUATE ROAD
WAYLAND CENTER
ELmwood 8-2381
Complete Prescription Service

Mail a postal card to
10 Rogers St., Newton
Telephone LAsell 7-1132
W. HARRY NICKEL
FULLER BRUSH DEALER
Distributor for Fuller Brush and Debutante Cosmetics

Mulhall Travel Service
Phone us for free service on Plane, Steamship, Bus Reservations
Complete Trip Planning
TR 3-3700
65 CONCORD ST., FRAMINGHAM

FERTILIZER
FOR YOUR GARDEN
Cow Manure
Schofield Farm ELmwood 8-2503

OPTOMETRISTS

DR. E. PERRY TRUESDELL
Optometrist
OL 3-4775 - Evenings by App'm't
25 WEST COMMONWEALTH RD.
COCHITUATE, MASS.

Dr. Bernard Stecher
Optometrist
33 Main Street - Cochituate
OFFICE: OL 3-1520
If No Answer, Phone: OL 3-0111

PAINTERS

BROWN & DUNKLEE
Painting & Carpentry Contractors
1 RIVERSIDE ROAD
AUBURNDALE 66, MASS.
P. O. Box 72
Walter D. Brown LA 7-8477
Floyd A. Dunklee EL 8-2337

PLUMBING - HEATING

POST ROAD PLUMBING & HEATING CO.
ALEX McKENZIE, Plumber
(Successor to J. C. Massie)
EL 8-2328
Estimates gladly given on all types of Plumbing and Heating

PAUL C. HOOPER CO.
Plumbing
Heating
Remodeling Specialists
Post Road West EL 8-2951

FRANK A. SMITH
Heating Engineer
Hot Water and Steam Heating
Coleman Blend Air Distributor
HAYWARD ROAD EL 8-2992

WAYLAND PLUMBING & HEATING CO.
Sheet Metal Work
Air Conditioning
WE 5-1359
Office and Shop:
151 LINDEN ST., WELLESLEY
Nights - Sundays - Holidays
EL 8-4504

RADIO

Woodman Radio Service
Servicing All Makes of Auto and Home Radios, Record Changers and Tape Recorders
Authorized Delco Service Dealer
17 Waltham Road
WAYLAND EL 8-2188

REAL ESTATE

Weston — Wellesley and Countryside
MRS. OLIVE F. THORNTON
REALTOR
547 WASHINGTON ST., WELLESLEY SQ.
(opp. Wellesley Post Office)
WE 5-3812 TW 4-4885

J. IRVING CONNOLLY
REALTOR
Weston and Countryside
BANK BLDG. - WESTON CENTER
TW 4-5520

Nancy Ela of Wayland will be one of 20 Middlesex County boys and girls to take part in the annual 4-H Leaders' Conference to be held on the campus of the University of Massachusetts in the week of July 9.

Weston High Notes

WESTON — Weston High School students who achieved the honor roll during the fourth marking period, and those who were on the honor roll for the full year, are listed below.

In the senior class 46 per cent made this standard during the last quarter, and 40 per cent had maintained it during the entire year. In the junior class, 21 per cent achieved honors during the last quarter, and 29 per cent for the whole year. Of the sophomores 26 per cent were on the roll in the last quarter and 28 per cent for the year. Of the freshmen 24.4 per cent during the fourth quarter, 29 per cent for the year.

36.8 per cent of students in Grade 8 had honors in the last quarter and 38 per cent for the year. In Grade 7 31.5 per cent had honors for the last quarter and the same number had honors for the entire year's work.

Student's names are listed according to the honors which they received: Highest Honors, Honors and Honorable Mention.

Honor Roll For Fourth Marking Period

APRIL 9, 1956 TO JUNE 15, 1956

Seniors

Highest Honors: David Donaldson and Judith Wetzel.

Honors: Marjorie Benedict, Daniel Bump, Owen Connolly, Pat Cusumano, Robert Howell, Craig Jameson, Lusanna Lawson and Suzanne Wilson.

Honorable Mention: Sandra Akers, Richard Cahill, Priscilla Colter, Andra Cowles, Margaret Curtin, Harry Dunn, Blske Foster, Marian Larkin, Thomas Malamud, Nancy Nichols, Barbara Rushforth, Nancy Wilkes and Judith Wilkinson.

Juniors

Highest Honors: Harry Crawford and Charles Phillips.

Honors: Sally Armstrong, Peter Hanson, Susan Smith, Edwin Symmes and Frances Tyng.

Honorable Mention: Deborah Collins, Eleanor Farrar, Alan McClennen, Page Blythe, Ernest Trowbridge and Robert Walsh.

Sophomores

Highest Honors: Alison Hower, Henry Lehne, Joshua Lombard and Deborah Williams.

Honors: Marla Buerger, Charles Cummings, Sandra Cunningham, Lorenz Finison, Bernard Foote, James Gambrill, Thomas Graham, Vincent Hoagland, Nina Marchetti, Judith Nilan, Lynten Raynor snd Charles White.

Honorable Mention: Anita Barclay, Joanna Bartlett, Benjamin Blaney, Nancy Carman, Ann Donaldson, Henry Field, Jane Grsy, Jane Gross, Philip Mueller, John Proctor, Carl Rydell and John Wyman.

Freshmen

Highest Honors: Arsine Avakian and Thomas Kelly.

Honors: Sally Ayers, Susan Bump, Alan Scott and Anne Shaw.

Honorable Mention: Frank Best, Linda Brown, Stephen Green, Bruce Hamill, Edwnrd Hubbard, Ann Kellogg, Barbara King, Margaret Koester, Edith Larkin, Stephen Lawson, Susan McGuire, Cecelia Melone, John Reissner, Laurinda Shepardson, James Tebo and Ann Wolff.

Grade 8

Highest Honor: Armine Avakian, Frederik Crawford and Esther Lombard.

Honors: Nancy Albrecht, Karen Beamish, Alex Corman, John Gray, James Hall, Betty Haywood, Charles Janeway, Deborah Lynch, Peter Manson and Lars Rydell.

Honorable Mention: Susan Bassett, John Brooks, Janice Cetrone, Louise Dailey, Brian Doherty, Beverly Eaton, Rowley Elliston, Gretchen Goodnll, Gail Graham, John Greenlie, Maribeth Hanson, Joan Harding, Sam Hawkes, Read Langenbach, Priscilla McFarlin, Richard Newbert, Elizabeth Parsons, Lewis Pillsbury, Jonathan Speare, Ann Tenneson, Peter Von Mertens and Richard Wigginton.

Grade 7

Highest Honors: Peter Borelli, Julie Doebler and Ken Terkelsen.

Honors: John Akers, Donna Brown, George Bulwinkle, Richard Cutter, Nancy Gnrland, Edward Gray, Peter Grey, Susan Koester, Richard Lehne, Rosamond Lombard, John Mills, Virginia Olney, Steve Richardson, Erika Saunders, Keppler Stone, John Symmes and Jane Wypler.

Honorable Mention: Carter Bottjer, Charles Davis, Abbot Foote, Orville Forte, Betsy Gambrill, Margaret Grimmer, Anne Jones, David Kellogg, Marie Larsen, Gerard Leone, Ross MacKay, Forbes McMullin, Karin Mueller, Rae Stevens, Carol Taber, Susan Thomas, Paula Toner, Robert E. White and Edith Wypler.

Honor Roll For The Year September, 1955 to June, 1956

Seniors

Highest Honors: Judith Wetzel.

Honors: Judith Anderson, Marjorie Benedict, Daniel Bump, Owen Connolly, David Donaldson, Marian Larkin, Lusanna Lawson, Peter Rayner and Suzanne Wilson.

Honorable Mention: Sandra Akers, Richard Cahill, Pat Cusumano, Blake Foster, Robert Howell, Craig Jameson, Thomas Malamud, Nancy Nichols, Barbara Rushforth and Nancy Wilkes.

Juniors

Highest Honors: Harry Crawford and Charles Phillips.

Honors: Sally Armstrong and Susan Smith.

Honorable Mention: Walery Chodsky, Deborah Collins, Eleanor Farrar, Jonathan Gates, Peter Hanson, Stuart Harnish, Alan McClennen, Terry McGuire, Robert Murray, Page Blythe, Meredith Stebbins, Edwin Symmes, Frances Tyng and Robert Walsh.

Sophomores

Highest Honors: Alison Hower, Henry Lehne, Joshua Lombard and Deborah Williams.

Honors: Marla Buerger, Charles Cummings, Sandra Cunningham, Bernard Foote, James Gambrill, Thomas Graham, Judith Nilan, Lynten Raynor, Carl Rydell and Charles White.

Honorable Mention: Anita Barclay, Joanna Bartlett, Benjamin Blaney, Walter Cannon, Nancy Carman, Ann Donaldson, Henry Field, Lorenz Finison, Jane Gross, Vincent Hoagland, Nina Marchetti, Philip Mueller, John Proctor, Joan Rogers, Deborah Toppan and John Wyman.

Freshmen

Highest Honors: Arsine Avakian, Thomas Kelly and Ann Wolff.

Honors: Sally Ayers, Susan Bump, Bruce Hamill, Margaret Koester, Alan Scott and Anne Shaw.

Honorable Mention: Linda Brown, Diane Dolan, Susan Ferries, Stephen Green, Edward Hubbard, Marcia Jenney, Ann Kellogg, Barbara King, Edith Larkin, Helen Mann, Wendy Mann, Susan McGuire, Cecelia Melone, John Reissner, Laurinda Shepardson, James Tebo and Ann Winsor.

Grade 8

Highest Honors: Armine Avakian, Frederik Crawford and Esther Lombard.

Honors: Karen Beamish, John Brooks, Louise Dailey, Beverly Eaton, John Gray, James Hall, Maribeth Hanson, Betty Haywood and Charles Janeway.

Honorable Mention: Nancy Albrecht, Richard Ayers, Susan Bassett, Joan Bergstedt, Janice Cetrone, Alex Corman, John Day, Gretchen Goodall, Gail Graham, Joan Harding, Deborah Harnish, Harriett Hartwell, Samuel Hawkes, Read Langenbach, Deborah Lynch, Priscilla McFarlin, Richard Newbert, Lewis Pillsbury, Lars Rydell, Jonathan Speare, Barbara Sturmer, Ann Tenneson, Peter Von Mertens and Richard Wigginton.

Grade 7

Highest Honors: George Bulwinkle, Julie Doebler and Steve Richardson.

Honors: John Akers, Peter Borrelli, Donna Brown, Richard Cutter, Nancy Garland, Edward Gray, Peter Grey, Susan Koester, Richard Lehne, Rosamond Lombard, John Mills, Virginia Olney, Gail Mosher, Erika Saunders, Keppler Stone, Kenneth Terkelsen, Susan Thomas, Paula Toner and Jane Wypler.

Honorable Mention: Janet Albrecht, Orville Forte, Betsy Gambrill, Stuart Gauld, Margaret Grimmer, Anne Jones, David Kellogg, Marie Larson, Ross MacKay, Forbes McMullin, Karin Mueller, Margaret Sloan, Rae Stevens, Joanne Symmes, Carol Taber, Betsy Wigginton and Edith Wypler.

Birds, Beasts And Fish Flourish In Beauty Spot

There's a spot in Wayland where time stands still, where the developer doesn't raze the forests for new houses, where the meadows aren't filled in for road building, where existing beauty is cherished, rather than expended in the name of "progress".

This spot is an area of 60 acres or so in North Wayland, bounded by Claypit Hill Road, Concord Road and Glezen Lane, owned by Georges Barrel. Here one can still find lovely pine woods, out of which flow cold clear springs, marshy land with unique vegetation, high ground covered with forest walks, and a natural stream dividing the whole. This stream has never run dry, being fed by numerous gushing springs, and it is the headwaters of Wayland's loveliest watershed.

Back in the 1600s, according to ancient Town records, the road from Watertown passed by here on what is now Clay Pit Hill Road. And here one can still see the cellar holes of the two houses in this region, deeded in Town papers by Wayland's earliest settlers. Mr. Alfred Cutting owned this land, and his ancestors got the land from the Indians; it has now passed for only the third time in history to Mr. Barrel.

Natural Brook

Mr. Barrel used to live on Glezen Lane in what is now the Benson house. In those days (1915 thereabouts) there were few houses in this part of Town, and Mr. Barrel used to walk over to his "camp" on Claypit Hill Road, where he started clearing the land and building his house.

He was, then as now, interested in wildlife and the conservation of bird, fish and animal populations, and he saw a great opportunity to create a refuge for them on his own plot of land.

On a hill he placed his house, surrounded by a cleared field, backed by lovely woods, overlooking meadows and a fast flowing clear stream. The Phillips Wildlife Laboratory was greatly interested in this stream, recognized as one of the few remaining natural brooks in this area. The headwaters are somewhere in the land described above, fed by many many springs and four major swamps which give birth to the so-called Clay Pit Hill Brook.

This brook flows about two and a half miles in all, first paralleling Concord Road through the marshes to Plain Road, where it opens out into two ponds. The lower of these was dammed up years ago to form our present Mill Pond, the skating center of Wayland at this time of year. From here it flows across Mill Brook Road and through the center of Town, by the High School, finally entering the Sudbury River at Pelham Island Road.

Mr. Barrel had long noticed trout in the waters he owned. In the interests of conservation and to encourage more natural environments for wildlife, he formed a group of friends who joined together to stock his ponds with trout. They hired a dredger to clear a channel through the marshlands below his house, and formed a series of small ponds.

(Present members of the group are Mr. Barrel, C. Malcolm Campbell, Gerald Henderson, John Henderson, Bradford E. Kelleigh, Waldo J. Kelleigh, Albert Lawrence, Willis B. Ryder and George W. Shepard.)

The bottoms of the ponds were thick with hundreds of years of sedimentation, making a murky bed of humus under all the waters. After dredging this out, however, the good old Wayland gravel bottom was found, so now the ponds are clear and clean. The fish themselves now keep the waters free with their natural fanning action, and the swift current carries away any debris.

That current is one of the reasons that water north of Clay Pit Hill Road never freezes over. The other, and main reason, is that the temperature of the brook is relatively warm, thanks to the many springs, which pour forth 50-degree water all year long. However, south of this road, the current is slowed by a large swampy area, and in Winter this is usually frozen, much to exploring skaters' delight.

To get back to the trout in this small hatchery. Not only are they in their natural habitat, but so are black duck, wood duck, otter muskrat and pheasant, which also abound on Mr. Barrel's land. The otter apparently come up stream from the Sudbury River to feed in the ponds. They may spend a night or two "on the town", and then retire once again to their own homes.

None of the ponds, each with its dam, is screened, so all wildlife can pass easily to and fro. The fish thrive. The ponds don't have to be restocked each year as the trout reproduce naturally. Probably millions of eggs are produced each year, but only four or five out of each thousand will develop to maturity.

Mr. Barrel also provides duck houses for the comfort of his feathered visitors, and right now is eagerly watching a big hole high in a hillside oak tree. A large flicker has been working on this project, and Mr. Barrel proclaims it is just right for next season's wood duck family, should it choose to take up residence.

For a while he had trouble with raccoons raiding the duck houses. Their big paws would reach in the doors and steal the eggs. Several "architects" designed new duck houses, to no avail, until someone realized the animal's great weakness—his fetish for keeping his paws clean. Now all houses sitting on their poles are protected by a band of encircling sticky pitch, and the coons rob no more.

Nature proceeds as she has since before the first two settlers built their crude shacks on Clay Pit Hill Road, and wildlife lives undisturbed in this quiet kingdom.—Sonia Spalding.

Knowlcroft School

Summer Camp

For Children 4 - 6

July 6th - August 3rd

Mon. - Thurs.

- SWIMMING INSTRUCTION
- ARTS AND CRAFTS
- NATURE STUDY
- TRIPS

For Information, Call

Mrs. Wallace H. Knowlton

OL 3-4430

84 E. Plain St. Cochituate

GREENWOOD DAY CAMP — 458 GLEN RD., WESTON

CAMP ACACIA — 31 POINT ST., NATICK

June 25 — August 17

Boys - girls 4 - 14 years of age. Swimming (twice daily) — Tennis — riflery — riding — all activities. Arts & crafts. Nurse in attendance. Transportation. Catalogue. **For information call:** M. A. Collard, Dir., WEllesley 5-3213, OL 3-3550 - 2570.

The New Look

BOOTHS
Designed by Bianco

DRAPES
Created by Shompe

FLOWERS
Arranged by Ree

MUSIC
From Seeburg Hi-Fi

All for your dinning pleasure

LEONE'S

Twin Maples

Johnson's Pharmacy

B. W. JOHNSON, JR.

Reg. Pharm.

Main Street Cochituate

OL 3-7352

After Store Hours Call OL 3-3274

CONSOLES, PORTABLE ELECTRICS, TREADLE MODELS

Trade-ins, floor samples, demonstrators — every machine in perfect condition— SINGER guaranteed.

Portables from $19.95

Cabinets from $49.95

Treadles from $9.95

Limited Selection

SMALL DOWN PAYMENT —EASY TERMS

*A trade mark of The Singer Mfg. Co.

SINGER SEWING CENTER

424 Moody St.

Waltham

TWinbrook 3-3331

Robert

HAIR DESIGN

19 Pelham Island Road

Wayland, Mass.

OPEN FOR APPOINTMENT

MONDAY 16th JULY, 1956

TOWN OF WAYLAND BOARD OF APPEALS (Zoning)

Public Hearings will be held Thursday, July 12, 1956, at the Town Hall, Wayland, on the following applications at the times indicated:

8:00 Shomphe Realty Trust. To relocate one of two existing houses on lot at 263 Boston Post Road thirty feet back from present location (56-35)

8:20 R. W. Shomphe & Sons, Inc. Sideyard variance on Lot No. 12 Marshall Terrace from 15 feet to 12 feet. (56-36)

8:30 Leslie J. Sandwell. To use residence at 24 Riverview Circle for three-family occupancy.

BOARD OF APPEALS

Colonial Tailors

TWinbrook 4-2696

413 Boston Post Road

Weston Center

CLASSIFIED ADS

Classified ads are 3¢ per word rounded off to the nearest 5¢, paid IN ADVANCE with copy. Minimum charge, 50¢. Scotch tape coins to your copy and mail or bring to TOWN CRIER, 502 Boston Post Road, Weston.

A C GENERATORS, for emergency electric power, $262. up. Sump and well pumps, lawn mowers, tractors, plastic pipe, etc. E. T. Ballou, ELmwood 8-4584, Wayland.

BOUNCING BLONDE Baby Sitter. They say I'm vivacious and outgoing. Love kids and want job near Auburndale during Summer. Will live in. Have license. Call LAsell 7-9030 between 6 p.m. and 7:30 p.m.

DRESS COAT, Suitmaker, Alterations. Mrs. E. Dolan, 36 Stonebridge Road, Wayland. OLympic 3-1576.

FOR SALE: Mixed Beagle puppies ideal childrens' pet. $8. and $10 each. Mrs. Benjamin EL 8-2079.

FOR SALE: Siamese Kittens, purebred. Dr. Richard Holden, Round Hill, Northampton.

FOR INFORMATION regarding the World Book Encyclopedia, call Elizabeth Hill, WE 5-4179.

FOR SALE: Willys Station Wagon, 4 cyl. 1951. Engine overhauled less than one year ago. Used as second car. Owner leaving on trip abroad. Car available July 25. Call ELmwood 8-2369 after 6 p.m.

FOR SALE: 3-piece metal cushion set of porch furniture. Original cost nearly $300. Sale price $50.00. ELmwood 8-2302. H. Colliton.

FOR SALE: 1941 Plymouth, Radio and Heater. Low original mileage. Call P. Walther, ELmwood 8-7747.

FOR RENT: August, 2 bedroom cottage, modern conveniences overlooking river, 3 blocks to beach, $75. week. Write R. W. Huston, General Delivery, Humarock Beach, Mass.

FOR SALE: Tank-type vacuum 5 years old—used only two. Many attachments, in excellent condition $25. EL 8-2410.

HUMAROCK Summer cottage all modern conveniences, sleeps 8, 2 minutes to beach. For rent July 15 thru Labor Day. $65.00 week. TW 3-6702 or write Mrs. Leone General Delivery, Humarock Beach, Mass.

LAWNS MOWED: Large lawns, small neighborhood plots a specialty. Babbling Brook Farm, South Sudbury. Hilltop 3-8857.

LAWNS TO MOW. Quick service. Reasonable rates. Call OL 3-3263.

LOST: Eyeglasses with light blue frames, on Meadowbrook Road, between Golf Club and Loring Road. Please call TWinbrook 3-9143.

ODD JOBS: We do anything from small to large jobs and free estimates. Call OL 3-8028.

PIANO TUNING: Complete service. 25 years serving Weston's discriminating families. J. W. Tapper, Newton Highlands. LA 7-1306 and LA 7-0322.

RIDING GARDEN tractors, geared differentials, 8 HP, 8 x 10 tires, $415; 5 HP, 6 x 12 tires $812.50; 3 gang mowers (5 feet) $130. Other attachments available. E. T. Ballou, ELmwood 8-4584. Wayland.

SALES GIRL wanted, with sewing know how. Work under very pleasant conditions, benefit plan of insurance available, salary and commission. Apply Singer Sewing Machine Center, 424 Moody St., Waltham.

SEWING ALTERATIONS and mending done at home. Call Mrs. G. Ferranti, TWinbrook 4-1504.

Poem

A Weston resident, cleaning out his desk one rainy Sunday afternoon, came across this poem, written back in 1950:

Many of us feeble duffers
Like to think we act as buffers
'tween the veil and duster set
And the modern bop coquette.

The modern girl now cuddles up
To some hot rod smart alec pup.
The older girls just loved a fella
Who could sing old "Dardanella".

Stone Bridge Bill Is Up For Action

WAYLAND — Rep. James DeNormandie of Lincoln and Senator Charles W. Olson of Ashland, working together, recently rescued the Stone Bridge project from a study bill into which the Legislature had dumped it, and the project has been returned to the Senate Ways and Means Committee for action.

Mr. DeNormandie says he is hopeful that the bill will pass at this session. The money is available under the hurricane bond issue. About $180,000 is involved. The Town, however, must act to take land for the new opproaches.

Nor should this be difficult, he says, because the present plan is to place the new bridge about 100 yards upstream, where it will not involve any houses. The new location would also serve to straighten a bad curve in Stonebridge Road. Frank Kilburn, Town Counsel, has been working on the matter with the legislators.

The Stone Bridge, of historical interest, was badly damaged in a hurricane flood. For many months it was impassable, and only recently a Bailey bridge has been laid over it, providing passage for one vehicle at a time. The idea is to patch up the old span and save it, while building a modern span nearby.

Bypass Is Dead

What happened was that a cog slipped in the legislative machinery.

The Stone Bridge thing was dumped into a general "study bill", which slipped through both House and Senate. This was equivalent to killing it for a year. In this study bill also reposes the Wayland bypass proposal, which is dead for this session.

But after the study bill passed the Senate, Senator Olson moved for reconsideration and obtained it. Now the bill is back on the rails, with what Mr. DeNormandie thinks is a good chance of passing.

He also thinks the Wayland bypass may get favorable action in about another year. He says there is a growing realization that the Wayland Center situation has changed a good deal, and that before long something will have to be done about it. A bypass, of course, would do for Wayland Center what the existing bypass has done for the center of Weston.

Meanwhile, work is supposed to have started by now on the new bridge over the Sudbury River on Old Sudbury Road. This also replaces a bridge of historical significance, which also will be saved. The canal bridge will be destroyed, but the four-arch bridge, which dates back to the 1790s, will become a monument. It was near this spot that King Philip's warriors were beaten off in April, 1676, when they tried to burn the Town.

Money for this bridge is available under a Town, County, State arrangement, with the State paying the lion's share.

Old Names Show Up In 1875 County Map

WAYLAND — Maps of Wayland, Cochituate and Weston are shown in a county Atlas of Middlesex, published in 1875 by J. W. Beers and Company of 36 Vesey Street, New York.

Individual pages in the book are 11 by 14 inches. Many of the houses are shown, with the names of their occupants.

Both the Wayland and Weston maps show the line of the "proposed" Massachusetts Central Railroad, the one which was built in the 1880's and still runs.

On the Wayland map are shown the names of Gleasons, or Glezens, for whom the lane is now named. Also on the map are the names of Shermans, Lokers, Bents, Parmenters, Cuttings, Heards and many others famous in the early history of the Town.

On the Weston map are the names of Rev. E. H. Sears, the Hubbards, the Joneses, the Fiskes, the Warrens, the Coburns, the Cases, the Leadbetters, the Uphams and others.

In the front of the book the population of Wayland is given as 1240 in 1870, and of Weston, 1261, in the same year.

Joe Trombley Will Run For State Rep.

Joseph Trombley

WALTHAM — Joseph S. Trombley of 11 West Street, Waltham, is a candidate for the Republican nomination for State representative from the 7th Middlesex District, which includes Weston.

Mr. Trombley is serving a second term on the Waltham City Council. He is chairman of the Finance Committee and a member of the Industrial and Policy Committee. He was formerly secretary to Henry Cabot Lodge, Jr. A World War II veteran, he has been active in Little League and in the Waltham Boys' Club, and has worked on the Waltham Rent Control Board and on safety committees.

New Weston Neighbors

Mr. and Mrs. Edmund U. Ritter, 19 Old Road, from Cambridge. He's at Raytheon in Maynard.

Mr. and Mrs. Lawrence H. Fuchs, Ellis Road, from Cambridge. He's a professor at Brandeis.

Mr. and Mrs. Allan C. Byrne, 36 Hubbard Road, from Brighton. He's in the building materials business.

Mr. and Mrs. Donald R. Langfield, 494 North Avenue, from California. He's at the Lincoln Laboratory in Bedford.

Vital Statistics

WAYLAND

Marriages

June 8, in Wayland, James Theodore Trefrey of 28 State Road East to Helen Morgan of Billerica.

June 9, in Cochituate, Stuart E. Seddon of 413 Old Connecticut Path to Maria Rose Scieghi of 209 West Plain Street.

June 10, in Arlington, Charles E. Hemlow of 52 Sherman Bridge Road to Joyce M. Kenniston of Arlington.

June 10, in Cochituate, Herbert A. Sancomb of Wellesley to Marilyn E. Payson of 16 East Plain Street.

June 16, in Cochituate, John Mahlon Perrin of 30 Stonebridge Road to Marilyn Jane Dusseault of 34 Dudley Road.

June 16, in Natick, Clifford Harlow Shay of 197 East Commonwealth Road to Elizabeth Katherine Downing of Natick.

Births

May 7, Bruce Alexander MacGown to Mr. and Mrs. Roland Alexander MacGown of 14 Valley View Road.

WAYLAND — The committee for the annual Fall fair of the Trinitarian Congregational Church recently held its first meeting and decided to hold the usual auction on Friday evening, Oct. 19, and the fair and supper on Saturday, Oct. 20. Bill Fluhr is chairman.

Toro Power Mowers
We Accept Trade-Ins
B. R. PARKER
450 Boston Post Road TW 4-1392 Weston Center

Moving Service
WAYLAND - WESTON
E. H. DANIELS
Local and Long Distance Moving
43 W. CENTRAL, NATICK
OLympic 3-8782

HAROLD J. LUNDY
Westway Road
WAYLAND, MASS.
EL 8-4361
EXCAVATING AND GRADING
GENERAL CONTRACTING
Estimates Without Obligation

MEADOWBROOK DAY CAMP
of
MEADOWBROOK SCHOOL OF WESTON
SEVENTH SEASON JUNE 27 - AUGUST 17, 1956
Remaining Openings Available in:
Senior Camp (ages 6 - 10) All Day Session
Junior Camp (ages 3½ - 5) Half-Day Session
Excellent Facilities for Sports, Crafts, Nature, Camping, Special Trips and Events. Dramatics and Ballet. Small groups, expert leadership, individual attention.
Swimming Instruction Daily — by qualified Waterfront Safety Counselors.
Low rates by season or week. Transportation available.
MR. DONALD R. MAPEL, Director
Office — TW 3-0553 Home — LA 7-9152

HOLMES MOTORS, Inc.
Lincoln - Mercury Continental Mark II
SALES AND SERVICE
922 MAIN STREET WALTHAM, MASS.
TWinbrook 3-7090

F. Diehl & Son, Inc. — 180 Linden St., Wellesley
Since 1876
DIEHL'S
. . . for Pest and Weed Controls
Fruit Tree Sprays . . . Crab Grass Killer . . .
Vegetable Sprays and Dust . . . Rase Dust
. . . Paisan Ivy Destrayer . . . Fly Sprays.
SUMMER LAWN FERTILIZING
Do As The Professionals Do
use AGRINITE — BOVUNG — MELLO GREEN
To Maintain Turf Strength
WE 5-1530 OL 3-0170
F. DIEHL & SON, Inc.

Office on the Village Green
WILLIS RYDER
REAL ESTATE
Wayland, Mass. ELmwood 8-2181

1955 Cadillac
4 Door Sedan
Like New
$3795
CORCORAN MOTORS
Worcester Turnpike
Wellesley
WE 5-6190

Air Conditioning—Attic Fans
Installed — Wired — Sold
MARTIN GERN — WESTON
ELECTRICAL CONTRACTOR
Commercial — Residential — Industrial
WE 5-1615

HEARING AID USERS!
Fresh Batteries for all Hearing Aids. Repairs made on all makes. Hearing Aids to Rent. FREE HOME HEARING CONSULTATIONS.
ACOUSTICON of NATICK
18 Chestnut St. OL 3-2777

Spencer Corsets & Bras
Look pounds lighter and years younger in a light weight cool mesh support designed just for you.
For Home Fitting call,
Mrs. Mable L. Whipple
WEllesley 5-2487

WOODRIDGE
WAYLAND REAL ESTATE CO.
For information call
WILLIS RYDER
EL 8-2181 or EL 8-4524

GORDON'S WALTHAM LIQUOR STORE, Inc.
867 Main Street, Waltham
ICE COLD ALE & BEER
We Deliver to Weston, Wayland and surrounding communities.
TW 3-1900

Drive-In Banking
Use our drive-in banking service at either our Wellesley Hills office or our Weston Road office. This modern service for making deposits and withdrawals is used daily by hundreds of people who do their banking this easy, comfortable and businesslike way.
Bank the Easy Way
WELLESLEY NATIONAL BANK
Three Convenient Offices:
WELLESLEY SQUARE
WELLESLEY HILLS
WESTON ROAD
Member Federal Deposit Insurance Corporation
Member Federal Reserve System

Wayland Public Library
Wayland
Massachusetts

The Town Crier

Published Fortnightly for

COCHITUATE
WAYLAND
WESTON

Vol. 10, No. 23 | JULY 19, 1956 | 10c a copy, $2.00 per year

The Summer Season is Quiet

Wayland

Weston

Cochituate

It wouldn't be correct to say that these Towns are dead in Summer, but they are quieter then.

People on vacations, schools closed, children away or sleeping late in the mornings, civic and social organizations in low gear, everybody trying to take it easy. . . .

However, the pictures above give an exaggerated impression of the Summer calm. For sake of the gag, the photographer got up early one morning to make shots of scenes which are lively during business hours at any season. (Photos by Stuart Harnish)

Water at Town Hall Site Causes Alteration of Basement Plans

WAYLAND — Springs of water were struck at the bottom of the excavation being made for the basement of the new Town Hall, and as a result some changes are being made in the construction plans.

F. Clifton Haynes, chairman of the Town Hall Building Committee, says borings were made before construction was started. However, the borings didn't happen to hit the particular places where the water is.

What they'll do, he says, is build a "boat" of thick waterproof concrete. Tile drains around the foundation will carry off the spring water into Mill Brook in ordinary seasons. In flood time, a valve can be closed to keep the brook from backing up, and in case of necessity a pump can be used.

Mr. Haynes says that while striking water was not a pleasant surprise, the problem it poses is not uncommon and there are accepted engineering techniques for meeting it. In fact, he says, the same thing happened when the present Wayland High School building was being constructed, and there has never been any trouble from the springs there.

The basement, 74 feet by 34, is for Civl iDefense. It will contain a control center, a communications center, a room for auxiliary generators and a pistol range. It will be 8 feet, 6 inches deep. The rest of the building will be on a slab, up out of reach of any recorded flood.

Under the basement, says Mr. Haynes, will be 8 inches of drainage rock. On top of that will be 3 inches of concrete, with a waterproof membrane, and on top of that 12 inches of reinforced concrete. That's the cellar floor. The walls will be concrete, 16 inches thick, waterproofed.

The springs do not produce a torrent. The water seeps gently out of the sand on the North side of the basement. One day recently it was running off in a little brook a foot or two wide and two or three inches deep.

In a community not so well supplied with moisture as Wayland the people might have been glad to see such water. They said it was of the best quality, clear and cold.

Mr. Haynes replaced John W. Leavitt as chairman of the building committee. Mr. Leavitt resigned when his term as Selectman ran out.

2d Polio Shots at Parmenter Center

The Wayland Board of Health has received word from the State Health Department that polio vaccine will be available soon, and has arranged a schedule for inoculations at the Parmenter Health Center for second shots.

Weston has not yet received its notice. When it does come, says Mr. David Moxon, health agent, the Salk vaccine will be made available to family physicians and a public clinic will probably be held also. But there is no schedule as yet.

In Wayland, 1700 first shots were given earlier this year to children under 15 and to prospective mothers.

In cooperation with the Wayland Board of Health, Miss Roberta Jacobs, director of the Parmenter Health Center, has arranged this schedule of inoculations, to be held at the Center, free:

July 31, at 10 a.m.: For those with surnames beginning from A through H.

July 31, at 11 a.m.: For those with surnames from I through M.

August 9, at 10 a.m.: Surnames from N through R.

August 9, at 11 a.m.: Surnames from S through Z.

There will be a makeup clinic for those who miss the regular ones on August 14 at 10 a.m. at the Center.

Eligible for the shots, which are free, are those under 15 who have had the first shot, as well as those who haven't had the first; infants who are 3 months old or more, and expectant mothers, whether or not they have had the first shot.

To receive the inoculations, says Miss Jacobs, people must apply for forms at the Center and turn them in, filled out, before July 23. The Board must have these forms before it can order the vaccine from the State Health Department.

It is recognized that Summer is a difficult time to round up children. However, says Miss Jacobs, the State Health Department thinks it a good idea to try to get as many as possible before Labor Day, which is considered the peak of the polio season. Last year there were something like 16 cases in Wayland.

Vaccine will also be made available to the physicians in Town. Local doctors will give the shots at the Center.

In Weston, says Mr. Moxon, 900 first shots were given in June at clinics and 315 in doctors' offices. He, too, recognizes the difficulty of giving the second shots in Summer, when so many children are out of Town.

Nomination Papers, Registration Dates

Nomination papers for candidates for State offices at the Sept. 18 primary are due to be returned to the Town Clerks of Weston and Wayland by 5 p.m. on Tuesday, July 24.

Town Clerk Leila Sears of Wayland announces a schedule of special registration dates for new voters:

Tuesday, July 24, 2 to 5 p.m., at Town Hall. Monday, Aug. 6, 8 to 10 p.m., Town Hall. Friday, Aug. 17, noon to 10 p.m., Cochituate Branch Library. Wednesday, Sept. 26, 8 to 10 p.m., Town Hall. Friday, Oct. 5, noon to 10 p.m., Cochituate Branch Library.

At Weston, Town Hall is open for registration of new voters every day from 8:30 a.m. to 5 p.m. As required by law, however, the Registrars of Voters will be in session until 10 p.m. on Aug. 17, the last day for registration for the primary.

In Wayland, Miss Sears insists that the registrants bring either a birth certificate or equivalent proof of citizenship. The equivalent, she says, may be Army discharge papers, long form; baptismal certificate, if baptism occurred soon after birth, or a passport for a native born person.

In Weston, Town Clerk Edward M. Dickson's office does not insist on having birth certificates, although it reserves the right to demand such proof. Statements by registrants are made under oath.

The Clerks are careful about these things, it is explained, because cases have occurred in which persons not citizens have voted for many years.

Weston Playground Program Flourishes

WESTON — The Summer recreation program started June 25 and these first few weeks have been very successful. The playground has an average of 170 children per day participating in various sports suited to their age levels.

The arts and crafts program is very popular. A total of 568 children were registered as of July 11, and the daily session averages 60 children. This year the children have been making articles for the Metropolitan State Hospital in Waltham.

The shop for children over 8 has registered 134, and 300 articles of wood and metal have been made.

As of July 10, the swimming pool had issued 2356 badges and 8553 persons had used the facilities. Swimming classes have been full and the children have been developing their skills rapidly.

Summer Fish Story

In a Town not far from here, it is reported, the Summer situation was sensationally complicated for a few days by a hornpout egg.

In one house the water suddenly stopped flowing. Men came and blew out the pipes. Then the water came back on, but it was indescribably fragrant.

In an effort to drain away whatever was causing the trouble, they attached a hose to a basement outlet. Then the hose burst, leaving three inches of water in the cellar.

They took a sample of water for analysis, and there was fish scale floating in it.

The explanation seems to be that while there is a perfect filter system at the Town's reservoir, tight enough to keep fish out of pipes, it's not small enough to keep fish eggs out. Presumably a hornpout egg got through and hatched in a pipe between the street and the house, grew to be as big as a sardine and then perished.

Under the circumstances, water wasn't used in the house for a week, and they say life in it was gay indeed.

Not to identify the Town where this happened, its telephone exchange is called Clearwater.

New Weston Truck

WESTON — The Town has awarded a contract to the International Harvester Company for a new dump truck, 25,000 pounds gross vehicle weight, for the Highway Department, at a price of $6,162. Delivery is promised in 45 days. The money was voted at March Town Meeting.

Wayland V.F.W. Dinner, Aug. 8

WAYLAND — The 10th annual banquet and dance of Wayland Post 6260, V.F.W., in honor of National Commander Timothy J. Murphy of Boston, will be held at Ten Acres, State Road East, at 7:30 p.m. Aug. 8, and many distinguished guests, including Gov. Herter, have promised to attend.

Commander of the Post is George J. Monreau, and tickets may be obtained from John H. Rooney, 22 Hawthorne Road, OL 3-9208. Chairman of the committee is James Garvey, and members include John H. Rooney, John Bryant, John D. McEwan, Sylvester Landry, Joseph P. O'Day, William A. Rowe and Philip Harrington.

At least 300 guests are expected.

No Town Meeting Until September

WAYLAND — Chairman Frank C. Tarr of the Board of Selectmen says that while it had been hoped to hold a special Town Meeting on the school situation in August, it has been found that it will have to be delayed until September.

NEWS ROUNDUP

Raytheon is going to have an exhibition of art works created by its employees of all classifications at the Waltham plant, Sept. 14 to 28. Deadline for submitting entry blanks is Aug. 15. Three top prizes will be $10 gift certificates for materials at a Boston art store.

Meetings of the West Suburban Area Group, Boston Chapter of the American Association of University Women, will be resumed in the fall.

(Continued on page 3)

The Middlesex Health Association provided chest x-rays for 27,970 local residents last year.

"Mothers Association" Now "The Mrs. Club"

WAYLAND — To straighten out a confusing similarity of names, members of the Mothers Association voted at their June meeting to change the name of the organization to "The Suburban Mrs. Club". The Mothers Association had been getting all mixed up with the Mothers Club, which is something else.

The Mrs. Club, which now has about 30 members, does not insist on motherhood as a requirement for membership. It started in Wayland and Cochituate, but some of its members live in nearby towns.

The Town Crier

Published Fortnightly by
TOWN CRIER, Inc.

Wayland, Mass.
TW 4-4290

Donald B. Willard.....Editor
Willard J. Frye.....Advertising Mgr.

The Crier does not assume financial responsibility for typographical errors in advertisements, but will gladly reprint the part of the advertisement in which the error occurred.

SUBSCRIPTIONS

A 12-month subscription to the Crier may be purchased by sending $2.00 to Town Crier, 502 Boston Post Road, Weston, with your name, street, and post office address.

CRIERS are also on sale at:
Marshall's Apothecary, Wayland Center
Gerald's News Agency, Cochituate
Kohler's Supermarket, 212 West Plain Street
Al's Variety, West Plain Street, Cochituate.
Weston Pharmacy, Weston
Carver's, Weston
Foote's North Avenue, Weston

Entered as second class matter at the Post Office, Wayland, Mass.

Colonial Furriers
TWinbrook 4-2696
413 Boston Post Road
Weston Center

Heating Homes Since 1876

FUEL OIL
AND
24-HOUR
OIL BURNER
SERVICE
DIEHL'S
AUTOMATIC — METERED
DEPENDABLE — DELIVERIES
Complete Heating Services
New Installations or Replacements
Modern Fuel Oil Budget Plan
CALL
WE 5-1530 OL 3-0170
F. DIEHL & SON, INC.
180 Linden St.
WELLESLEY, MASS.

Fire Record Weston

June 28. 7:29 p.m. Box 735. Brush, B & M R. R., Spring Road.

July 1. 11:54 a.m. Box 39. Rubbish, Wellesley Street.

July 1. 1:35 p.m. Box 361. Brush, Byron Road.

July 2. 1:31 p.m. Box 228. Electric iron, William Healey, 21 Warren Avenue.

July 3. 8:35 p.m. Still. Massachusetts Toll Road, near Route 128.

July 3. 9:05 p.m. Still. Auto accident, Newton & Ash Streets.

Knowlcroft School Holds Graduation

COCHITUATE—Eighty parents and friends of Knowlcroft Nursery School pupils were present at graduation exercises on Friday, June 15, to enjoy a program of songs and dramatic presentations.

Diplomas and certificates were presented by the director, Mrs. Knowlton, and Mrs. Heintzelman, kindergarten teacher.

The following from Natick, Wayland, Cochituate and Framingham, participated in the program: Judy Altman, Biffy Barry, Karen Blomberg, Jeffrey Billig, David Boyles, Janet Braumuller, Michael Bresnick, Claudia Campana, Faye Ceder, David Charlton, Peter Driscoll, Gary Feldman, Diane Franklin, Biff Herrman, Wendy Lebowitz, Chris Lewis, Terry and Patty Maguire, Barbara Menge, Laurie Mills, Christine Odell, Jennifer Ryder, Brian Robinson, Helen Weiss, David Lange, Gail Heintzelman and Nancy Hamacher.

WESTON
DOG RANCH
Established 1920
CAT & DOG BOARDING
100 Individual Inside
& Outdoor runners
(Air-Cooled in Summer
Heated in Winter)
Pick Up & Delivery Service Available
CLIPPING & BATHING
DOG SCHOOL
Private Lessons • Obedience Classes
Boarding Schools - Write for folder
L. Lee Schulmann
T. J. Burke, D. V. M., Res. Veterinarian
248 NORTH AVE., Rte. 117, Weston
TW inbrk 4-1684

Daniel H. Sheehan
Real Estate
ELmwood 8-2579
LISTINGS WANTED

Vinsonhaler—Calvert

Mr. and Mrs. George Vinsonhaler of Wayland have announced the engagement of their daughter, Nancy Rea, to William Preston Calvert, son of Mr. and Mrs. William Geery Calvert of Richmond, Missouri.

Photo by Bradford Bachrach)

Nancy Vinsonhaler

The prospective bride attended College Preparatory School in Cincinnati, Ohio, and The Winsor School in Boston. She entered Mt. Holyoke College and was graduated from Massachusetts Institute of Technology in June. She made her debut in the 1952-53 season and is a member of the Junior League.

Miss Vinsonhaler is a granddaughter of Mrs. John Woodson Barksdale and the late Dr. Barksdale of Jackson, Mississippi, and the late Dr. and Mrs. Francis Vinsonhaler of Little Rock, Arkansas.

Mr. Calvert is a graduate of Massachusetts Institute of Technology, where he was a member of Sigma Alpha Epsilon Fraternity. He will start his study of medicine in the fall at the University of Pennsylvania. He is the grandson of the late Mr. and Mrs. Harry Everett Spaulding of Dallas, Texas, and Mrs. William Jeptha Calvert and the late Dr. Calvert of Englewood, New Jersey.

Town of Weston Board of Appeals

Massachusetts Broken Stone, previcus variance conditions further amended. Granted. Harold J. Adler of 251 Merriam Street, for remodelling garage. Granted. Bernice G. Caffrey, for variance at 483 Boston Post Road to permit commercial enterprise. Granted.

Arthur Olney of 64 Shady Hill Road, for removal of gravel to grade lot. Granted. Guyton J. Nicolai of Wellesley, for variance to build in better location on lot. Granted. Harry T. Van Huysen of 649 Boston Post Road, for variance to permit building new porch Granted.

So far as known, heart disease is not inherited.

DEPENDABLE • INSURANCE
PAIGE
1876
JOHN C. PAIGE & COMPANY
BOSTON
NEW YORK PORTLAND ATLANTA LOS ANGELES

Big Games Coming Up in Way-Co Baseball Program

WAYLAND—With the approach of the windup of regular league activity in the different divisions the Way-Co program now swings into play-off and "All Star" series. In the Little League Division, the White Sox and the Indians of the Wayland teams will square off with the Braves and Cardinals, with the first games scheduled for Wednesday, July 18. These teams are the respective winners and runners-up of both sides of town and the winners of the first game will meet at the High School Field on Friday evening, July 20, for the Division Championship. Coaches Bob Paine of the Indians, Jerry Joyce of the White Sox, Phil Harrington of the Cardinals and Tony English of the Braves are all busy preparing their teams for this top game of the season.

On Saturday, July 14, the Cochituate All Stars were scheduled to play the Wayland All Stars in the first game of a best-of-three series for the Town Championship. The second contest will be played at Cochituate on Saturday, July 21, with a double header in the making should the teams be tied up after the second game. These Saturday contests will be held at 4 o'clock and it is hoped that a good crowd of parents will be on hand to cheer home their favorites.

From the two squads of All Stars Coach Bill Morris will choose his anual Way-Co All Stars and he has planned a lively schedule with six games under lights at Cochituate field. Games with teams from Natick, Ashland and Mendon are already arranged.

In the Little Nipper Division an All Star team from Wayland handled by Coach John Sibley and staff will battle against its Cochituate counterpart for the Town Championship in this Division. Coaches Bob MacKnight and Lockhart Hicks are readying the Cochituate Nippers, hoping to avenge a 21 to 3 beating last year. This series will take place during the week of July 23.

WESTON — Seventeen members of the Weston Fire Department took part in training programs at Bedford Air Base on June 16 and 23, from 9 a.m. to 4 p.m. The instruction covered fire department procedure, rescue work and how to fight a plane crash fire. Instructors were Air Force personnel at Hanscom Field.

James T. Trefrey
Realtor
Boston Post Road
Opposite Red Coach Grill
Wayland, Massachusetts
Telephones: ELmwood 8-7766
TWinbrook 4-1300

Laura Stevens
Town & Country
SEMI ANNUAL SALE
ON ALL SUMMER MERCHANDISE.
63 Central Street, Wellesley

Pokonoket Kennels
and Complete Kennel Shop
Dogs Boarded and Groomed
Breeders of
Cocker Spaniels and Beagles
Boston Post Road
So. Sudbury Hilltop 3-2351

BERT FITCH
SUNOCO SERVICE
Motor Tuneup - Wheel Balancing
Lubrication
Tires - Batteries - Accessories
Washing - Polishing
Cars Called for and Delivered
EL 8-7783

A Man You Can Trust

This is the wish of the public. This is also the wish of Cochituate Motors as it has been for the past 18 years.

The man on the street must depend on the honesty of his dealer when buying his used car. A nice paint job could hide many defects. When dealing with any of the Salesmen at Cochituate Motors, Russ Hooker or Norman Drennan, you are sure of an honest trade and a fair price because —

"A Satisfied Customer Is Our Best Advertisement"

Cochituate
MOTORS
HOWARD C. PHILLIPS, Proprietor
57 Main Street, Cochituate Phone OL 3-7471

EXPERT
Television and Radio Repairs
By Trained Technicians
WHELPLEY RADIO SERVICE
CALL
TW-3-5992
478 Boston Post Rd. Weston

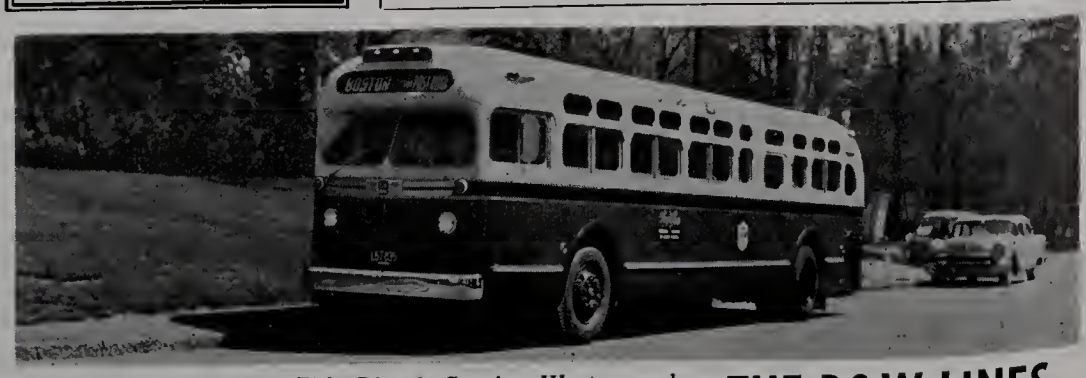

It's one of Five New Air Ride Diesels Serving Weston and Wayland every hour on the Post Road.

THE B&W LINES

Residents Protest Boys' Camp at Dudley Pond

WAYLAND — After two hearings, the Board of Health said it would investigate the circumstances and decide whether to grant a permit to the Lexington Boys Club, Inc., to operate a day camp on Dudley Pond next door to the home of Dr. Edward J. Moynihan on Maiden Lane.

Opponents of the camp were residents of the area, who said it wasn't a suitable place and that the premises did not conform to the rules laid down by the Board of Health.

Representatives of the Boys Club of Lexington, including Guy Newhall of Dudley Road, Cochituate, director of the day camp, said they would do anything required to conform to the Town rules.

The opponents said they just didn't want any camp there at all, as such use might open the way to similar use of property by others in an area zoned for residential use.

Objectors met with the Board of Health and the Board of Selectmen on Sunday morning, July 15, after a public hearing had been held before the Board of Health. The Board, through Chairman John C. Quinn, said it would be bound to issue the permit if it were found that the premises conformed to the regulations. However, as the objectors had raised a question about this, Mr. Quinn said the Board would determine the facts and then make its ruling.

Weston Building Permits

Alfred T. Dengler, 205 Summer Street; Gail Realty Trust, 21 Gail Road; James Nesworth, 257 Summer Street; Jess T. Melanson Inc., 629 Wellesley Street; Laurence Healey, 264 South Avenue; Irvin J. Butcher, 46 Baker's Hill Road; Robert P. DuBois, 176 North Avenue; Harry Stewart, 49 Bemis Street; Freeman Walsh, 55 October Lane; Bruce H. Nickerson, 67 Brook Road; Techbuilt Inc., 97 Spruce Hill Road; Antonio D'Angelo, 42 Willard Road; Carmine Di Benedetoo, 515 South Avenue; Joseph H. Bernard, 93 Byron Road.

The United States death rate has declined 46 per cent since 1900.

At Convention

WAYLAND — Leslie J. Caulfield of Moore Road, vice president and treasurer of The Wayside Realtors of Sudbury and advertising director of the Multiple Listing Bureau, was a delegate to the recent New England Realtors Convention at the Mt. Washington Hotel, Bretton Woods, N. H.

News Roundup

(Continued from page 1)

They will probably be held at Framingham Teacher's College.

Women college graduates in this area who would like to join this new A. U. W. group, please get in touch with Mrs. Alan H. Woodcock, Bracket Road, Wayland, ELmwood 8-2217.

G. P. Richardson, superintendent of the Wayland Water Department, says the job of installing water meters in Town residences is 15/23 completed. That is, 1500 have been installed already in 1500 of the Town's 2300 homes. The job should be finished next year, he says.

Moreover, it looked for a time as though the use of garden hoses might have to be stopped for a few hours over July 4, but the new well at Baldwin's Pond was put into service just in time and kept the water flowing. Looks as though restrictions on use of water will not be necessary this Summer.

Town Accountant Norman E. Taylor of Wayland made a vacation trip to Bar Harbor in July.

Mrs. Ralph M. Hower of 467 Concord Road, Weston, boarded a Pan American Clipper July 3 at Logan Airport en route to England, Germany and Italy.

Should there be a Wayland Special Town Meeting this Summer, says Town Clerk Leila Sears, "new voters may vote at such meeting only if they have been registered 20 days or more prior to the meeting." That's the law, she says. Action on the school building program may necessitate such a Special Meeting, it has been reported.

Elmer W. Bigwood of Commonwealth Road, Cochituate, attended the cabinet meeting of the Massachusetts-Rhode Island Association of Gideons held Saturday, July 7, at Orleans, Massachusetts. Mr. Bigwood is editor of the state paper, "The Massachusetts-Rhode Island Gideon".

Weston Boy Wins 2 Tennis Titles In One Afternoon

WESTON — One young man who can not wait for Weston's Town-owned tennis courts to be completely resurfaced is 15-year-old John K. Wyman of 102 Wellesley Street. He has been playing tennis in several other towns this summer and has played in several tournaments in eastern Massachusetts.

On July 8, he won two State titles and was runner-up in a third. He and his partner, Charles Underwood of Sharon, won the State Junior doubles championship (for boys 18 years old and under) at Lowell, as well as the State Junior doubles championship (for boys 15 years old and under).

Not being satisfied with this rugged accomplishment in one Sunday afternoon, he played a third finals match for the singles state championship but was finally defeated, when he was only two heart-breaking games from his third championship.

During the last few weeks he has won the Central Massachusetts singles and doubles championship for boys 15 years old and under held in Worcester, the doubles in the Eastern Massachusetts Tournament held at Wellesley in June, and was runner-up in both the singles and the doubles in the New England tournament held at Longwood Tennis Club in Chestnut Hill.

These tournaments and others are run by the New England Junior Tennis League, sponsored by the New England Lawn Tennis Association. William Hoblitzell Jr., of Weston is chairman of this most energetic New England Junior Tennis League and is running several of the tournaments later to be played this Summer at various parts of New England. Boys who are 18 years and under who would like to qualify for tournament play this summer should get in touch with Mr. Hoblitzell.

Lay your own foundation with one of our liberal-term mortgages

MUTUAL SAVINGS BANKS STABILITY OF MASSACHUSETTS

LATEST DIVIDEND 3%
WEST NEWTON SAVINGS BANK
1314 Washington Street
Newton

Copr. Advertisers Exchange Inc. 1956

CAREFUL HANDLING

The importance of a prescription demands that it be handled with care . . . that it be given the complete and thoughtful attention of a competent pharmacist who will select, measure and dispense the prescribed drugs with true professional skill. Here, at Weston Pharmacy prescriptions get the most careful handling from start to finish medicine. Each step in the preparation of the medicine is double-checked to make accuracy doubly sure.

WESTON PHARMACY
The Rexall Store
F. WARREN EATON, REG. PHARM.
TEL TW 4-3875 397 BOSTON POST RD.
WESTON

Post Road Liquors
O'Connell Brothers, Inc.
Imported and Domestic
WINE and LIQUOR
STATE ROAD EAST
WAYLAND, MASSACHUSETTS
Delivery Service EL 8-4300

Fur Work
TWinbrook 4-2696
COLONIAL FURRIERS
413 Boston Post Road
Weston Center

FULLER LUMBER
SUDBURY HIlltop 3-6408
BUILDER SPECIALS
1x8 Fir Boards $95 per 1000 sq. ft.
Select White Oak Flooring 23½¢ per sq. ft.
18" Cedar Shingles (12" clear butt) $11.25 per sq.
1x7 v Jt. A Grade Pine Panel 20¢ per sq. ft.
8'x7' Garage Doors (includes hdwe.) $59.95 ea.
Weekly Special
ROSE ARBORS $16.50 ea.
HOME OWNER SPECIALS
3 Ft. Cedar Pickets 15¢ each
Kitchen Cabinets, all sizes 10% off
Kitchen Set — 1 pine drop leaf table 2 birch chairs — $22.95
2'x4' Sheets Plywood, all thicknesses $1.45 up
FINANCING AVAILABLE
BOSTON POST ROAD SUDBURY
Open Mon. - Fri. 8 - 5 — SATURDAY 8 - 12 Noon

EDWARD A. VENO
REALTOR AND BUILDER
Multiple Listing Bureau Member
List your Home with your Home Town Neighbor
They Like It Here
FOR WESTON CALL:
Mrs. Martha Gates TWinbrook 3-4288
Mr. Charles Cutter TWinbrook 3-7392
FOR WAYLAND - COCHITUATE CALL:
Mrs. Marian Gierasch ELmwood 8-2288
Mrs. Ethel Cassidy ELmwood 8-4857
Mrs. Marjorie Gombos ELmwood 8-4367
Mr. George Deverell OLympic 3-7075
Your Home Town Office
Boston Post Road, Wayland ELmwood 8-4501 and 8-2231

BUY MUTUAL INSURANCE AND SAVE $$$$
Buying a House? Renewing your Insurance? Save on Furnishings, Stock, Apartment Houses, Stores, Factory Insurance — Save on Most Casualty Lines —
20% OFF ON FIRE INSURANCE
10% OFF ON AUTO, FIRE, THEFT and COLLISION
Call Us! TW 4-1214 — We'll Insure You By Phone
HOWARD S. RUSSELL INSURANCE AGENCY
751 MAIN ST. (Opp. Waltham Post Office) WALTHAM — Open Wed. Eves.

B. L. OGILVIE & SONS, Inc.
"BLUE TRUCK DELIVERIES"
AMPLE PARKING
39 Warren Ave., Weston TW 4-1265
Headquarters for Building Materials, Fuels and Garden Supplies
LUMBER - Boards - Framing - Knotty Pine Paneling
WALLBOARDS - Plaster Board - Masonite - Plywood
CEMENT - in bags - Regular - Ready-mixed - Mortar
SHINGLES - Wood - Asphalt
INSULATION - Fibreglass - Aluminum - Rockwool
PEG BOARDS and Hooks
HEATING OIL and Oil Burner Service
SAND - White beach - Concrete - Brick

Dr. Granholm Gives Rabies Information

WESTON — New England has been free of rabies for quite a few years, says Dr. Paul R. Granholm of 348 Boston Post Road, president of the Massachusetts Veterinary Association, in a Summer statement about the disease issued through the Association.

Rabies still exists, he says, in parts of New York State, in the Midwest and in the South. Recently introduced new vaccines are better than the older ones.

Rabies is a virus infection, he says, transmitted from one animal to another by actual bite wounds. It's not caused by heat, excitement, improper diet, worms or anything except the virus. Too often, he says, dogs which have been teased or excited into a state of near hysteria are mistakenly called "mad" or rabies stricken.

As a tip to vacationists, he says that Canada will not admit dogs unless they have been inoculated. He says that taking dogs to new surroundings exposes them to the possibility, even though seldom realized, of rabies, and he suggests that before a dog is taken on trips his owner should consult a veterinary about the advisability of inoculation.

In the days just before the Revolution, the Golden Ball Tavern in Weston was operated by one Isaac Jones, a notorious Tory. In 1775, this Jones was denounced by a patriot convention at Worcester. People were advised to have no business with him, and "to shun his house and person and treat him with the contempt he deserves."

Riverview Terrace Got Started After A Fire in 1946

WAYLAND—The Riverview Terrace Improvement Association, Inc., was formed in 1946, after three houses burned down on Riverview Circle for lack of town water in that vicinity.

The first meeting place was on Ed Denty's lawn where a group gathered soon after the fire to see what could be done to get Town water in the Riverview section. Mr. and Mrs. W. Higgins offered their empty store as a meeting place for the members. Later, meetings and card parties and other activities were held in a vacant cottage, now torn down. For a time, the Association was located in Mr. and Mrs. Robert Walker's garage. Finally, the Town of Wayland Park Department acquired land on Riverview Avenue, including an empty summer cottage.

The cottage was made into one large room and a cellar was put under it, most of the work being done by members. At the rear of this building was a big deep depression which members cleared and had filled in. Now, with assistance from the Park Department, there is a park which is used for baseball and other sports.

For several years the Association held Field Days on July 4 and Labor Day.

Through efforts of the Association, town water was brought to the Riverview section over Stonebridge road. Some rundown cottages were condemned and torn down.

The present officers of the Association are Ely Preston, president; Mrs. Donald Callahan, secretary, and Mrs. Robert Bullock, treasurer.

The National Morgan Horse Show is scheduled for July 27, 28 and 29 at Northampton, Mass.

ROTC Cadet

Bruce T. Dunnan

WAYLAND — Cadet Bruce T. Dunnan, son of Mr. and Mrs. W. John Dunnan of 171 Concord Road, put in four weeks of Summer ROTC training with the Air Force at Ellington Air Force Base, Texas, ending July 13.

Cadet Dunnan attends Brown University, to which he will return in the Fall.

Heart disease is the chief cause of death nowadays because so many other diseases have been fought so successfully.

Building Permits Wayland

Albert V. Deveaux, 43 Peck Avenue; Stonebridge Realty Trust, 8 on Hollbrook Road; Stonebridge Realty Trust, 21 on High Gate Road, and Stonebridge Realty Trust, one on Anthony Road.

NEY-A-TI Boys 8 - 14 China Lake Maine

A camp for 50 boys. Unregimented program. A summer of fun and accomplishment. All land and water sports plus riding, overnight camping trips, woodcraft.

Fishing and fly tying a specialty.

WARREN L. HUSTON — Director
39 Churchill Street
Newtonville, Mass. DE 2-3291

or Weston Agent:
Charles Law, 31 Brook Rd.
Weston

MOORE, THE MOVER
FRED S. BERRY, JR., Prop.
Waltham's Oldest Moving Co.
LOCAL AND LONG DISTANCE MOVING
Careful Movers
Bonded Warehouse
TW 4-3680
38 Hammond St., Waltham

Johnson's Pharmacy
B. W. JOHNSON, JR.
Reg. Pharm.
Main Street Cochituate
OL 3-7352
After Store Hours Call OL 3-3274

Wayside Package Store
Sudbury
Hilltop 3-2461
Excellent Choice of Select Imported Liquors, Wines and Beers
P.S. We'll gladly deliver

Nickerson & Hills
PAINTS ART SUPPLIES WALLPAPERS
WINDOW SHADES VENETIAN BLINDS
TRAVERSE RODS
917 Main Street TWinbrook 4-1952 Waltham 54

LESLIE T. HASKINS, Inc.
Oldsmobile — Rocket Headquarters
for Weston, Wayland and Wellesley
Try us for a Used Car Buy!
467-469 WASHINGTON STREET
WELLESLEY 81, MASS.
WE 5-4850 WE 5-4851

SUDBURY RADIO and TELEVISION
SALES AND SERVICE
Repairs to All Makes RADIOS — TELEVISION — RECORD PLAYERS
TV Antennas Installed or Serviced
Complete Line of Portable Radio Batteries
Boston Post Road, So. Sudbury Hilltop 3-2626

Lobster Haven
JOHN L. CASSIDY, Prop.
Boston Post Road, Wayland, Mass.
EL 8-4848
Sea Food a Specialty
Steaks — Chops
"Where Quality Reigns"
Choice Liquors
Special Noon Luncheons

RED COACH FARM MARKET
Open year 'round with a large variety of fresh fruits and vegetables from the country's best orchards and farms —
AT THE RIGHT PRICE!
8:30 A.M. to 7 P.M.
and Fridays 'til 9 P.M.

L. DAVENPORT BOYD
REALTOR ... *Weston*
BY THE TOWN HOUSE
21 Years of Service to Wayland and Weston
TW 3-4500
The Golden Rule has daily application in business practice. Every "Deal" should benefit all parties concerned. It is the best way we know to build permanent friendship and merit a reputation for integrity and fair dealing.
L. Davenport Boyd, Realtor

"Beacon Wax" is worth its weight in gold because Beacon gives the hardest and brightest gleam!"

BOOKS
THE VILLAGE BOOK STALL
494 Boston Post Road
Weston

BOWKER LINOLEUM COMPANY
A FORMICA CENTER
FORMICA
VINYL PLASTIC
FLOOR TILE
PLASTIC WALL TILE
INLAID LINOLEUM
METAL TRIM
16 WASHINGTON STREET
WELLESLEY HILLS
— in Lower Falls Section —
TELEPHONE
WELLESLEY 5-0665

5 Year Guarantee Garment Moth Proofing
TWinbrook 4-2696
COLONIAL TAILORS
Weston Center

NOW IN COLORAMA!
Savings Accounts — Savings Clubs
Savings Bank Life Insurance
At The Enlarged & Modernized . . .

WALTHAM SAVINGS BANK
702 MAIN ST.
FOUNDED 1853

POLITICAL ADVERTISEMENT

Presenting
YOUR MASSACHUSETTS REPUBLICAN TEAM for '56

WHITTIER for Governor

GIBBONS for Lt. Governor

FINGOLD for Atty. General

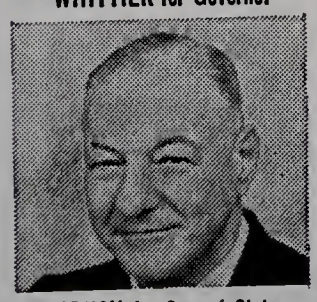
FURBUSH for Sec. of State

BEAUDREAU for Treasurer

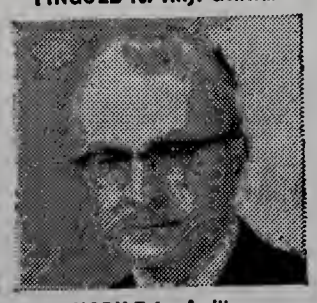
NOBILE for Auditor

Endorsed by the Party
★ UNITED for VICTORY
★ DEDICATED to PEACE and PROSPERITY
506

Massachusetts Republican State Committee, Ralph H. Bonnell, Chairman, 81 Arlington St., Winchester, Mass.

Church News

First Baptist — Weston
Joseph E. O'Donnell, Jr., Minister

July 22: 9:30, Morning worship. Nursery for babies and small children. Special music. Guest minister: Dr. Everett C. Herrick, President Emeritus of Andover Newton Theological School. His sermon subject: "Samaria."

July 29: 9:30, Morning worship. Nursery for babies and small children. Special music. Guest minister: Dr. James P. Berkeley, Professor Emeritus, Old Testament, Andover Newton Theological School. His sermon subject: "The Many Sided Twenty Third Psalm."

The Weston Council of Churches completed its first cooperative vacation church school on June 29, with an average attendance of 40 children between the ages of 4 and 9.

The teaching staff included Mrs. Robert T. Loesel and Mrs. Melville Martin, kindergarten; Mrs. Fritz Gross, primary; Mrs. Gene Morin and Mrs. Carlton Allen, juniors. Assistants were used in groups for creative activities, recreation and story telling. Assistants were Junior and Senior High girls.

Mrs. J. Bruce Ayer and Mrs. William B. Saunders led the dramatics group. Mrs. Hazel F. O'Donnell led the music group and was organist. Mrs. Jack Williams was registrar and assistant director, and Rev. Joseph O'Donnell was director. On the planning committee were Mrs. Putnam Flint, Mr. Ralph Child and Rev. Robert Huston.

Another school is tentatively planned for the last two weeks of June, 1957.

On July 1 the following were received into membership:

Mr. and Mrs. Lester Johnston, Sr. and Lester, Jr. by baptism; Mr. and Mrs. James Kitchens and their daughter, Laura, by letter from the Ardmore Baptist Church, Winston Salem, North Carolina.

The pastor also reports that the Organ Improvement Fund is now over the top. A goal of $10,000 for the rebuilding of the present pipe organ, has been oversubscribed. Additional gifts will be gladly received with the hope that tower chimes can be added to the present plans for improvement.

Christian Science — Weston
Town House—Town House Road.

10:45 a.m. Sunday Service — Sunday School at the same hour.

8:00 p.m. Wednesday evening meeting.

July 22 — Subject: "Truth".

July 29 — Subject: "Love".

A Nursery is available.

Congregational — Wayland
Rev. Donald S. Ewing, D. D.,

Sunday Morning Service: 9:30 a.m. Nursery for small children.

Tuesday Morning: Bible Class Sunday School Room No. 3. 10 a.m.

Wednesday Evening: Midweek service Stone Memorial Chapel 8:00 p.m.

Dr. Ewing will be back in the pulpit on July 22.

Methodist — Cochituate
Rev. George C. Gutekunst

Sunday, July 22: Rev. Herbert Stotts of Boston University School of Theology will be the guest preacher.

Sunday, July 29: Rev. Wallace Hayes of Natick, a retired Methodist preacher and formerly a chaplain at the Rutland State Sanitorium for many years, will be the guest preacher.

For pastoral service, parishioners may contact Elmer W. Bigwood, Local Licensed Preacher, while the pastor is on vacation. Mr. Gutekunst will return to the pulpit on Sunday, August 5, after enjoying a month's vacation at Norway, Maine.

Williams — Lawlor

WESTON — In a ceremony at St. Peter's Church on July 7, followed by a reception at the Weston Golf Club, Miss Jane Cooper Lawlor was married to Mr. William Grey Williams, Jr., USA. The bride, daughter of Mrs. Luke Hamilton Montgomery of Nashville, Tennessee, was given in marriage by Mr. Herbert Crouch of Weston.

(Bradford Bachrach)

Mrs. Williams

The bride's attendants were all from Weston. Miss Sarah H. Hobbs was maid-of-honor, and bridesmaids were Miss Jean Marshall, Miss Martha Ann Gates, Miss Priscilla Mason and Miss Beverely Eaton. Miss Judy Eaton was a junior bridesmaid and Miss Ann Perry and Miss Cynthia Eaton were flower girls.

The bridegroom is the son of Mrs. Dearden Lund of Jenkintown, Pa., and Mr. William G. Williams of Fort Washington, Pa. Mr. Daniel R. Fascione of New York City was best man. The ushers were Mr. James Staub of Stamford, Conn., Mr. George Gifford and Mr. Larry Finklestein of Philadelphia, Mr. H. Bentley Crouch of Weston, and Mr. Antoni H. Milkowski Jr., of New York City. Junior usher was Mr. M. Richard Crouch of Nashville, Tenn. Ring bearer was Jamie Peebles of Weston.

The bride was graduated from Weston High School in 1953, from Sullins College in Virginia in 1955, and the Parsons School of Design in New York in 1956. Mr. Williams was graduated from Friends Select School in Philadelphia in 1951, and in 1955 from Kenyon College.

Spencer Corsets & Bras
Look pounds lighter and years younger in a light weight cool mesh support designed just for you.
For Home Fitting call,
Mrs. Mable L. Whipple
WEllesley 5-2487

Air Conditioning—Attic Fans
Installed — Wired — Sold
MARTIN GERN — WESTON
ELECTRICAL CONTRACTOR
Commercial — Residential — Industrial
WE 5-1615

WOODRIDGE
WAYLAND REAL ESTATE CO.
For information call
WILLIS RYDER
EL 8-2181 or EL 8-4524

Colonial Tailors
TWinbrook 4-2696
413 Boston Post Road
Weston Center

Gifts & Greetings
for You — through
WELCOME WAGON
from Your Friendly
Business Neighbors
and Civic and
Social Welfare. Leaders
MRS. ALLEN REED
TW 3-8780

MRS. RICHARD A. HOWARD
OL 3-2635

"Bill" Mitchell Says:

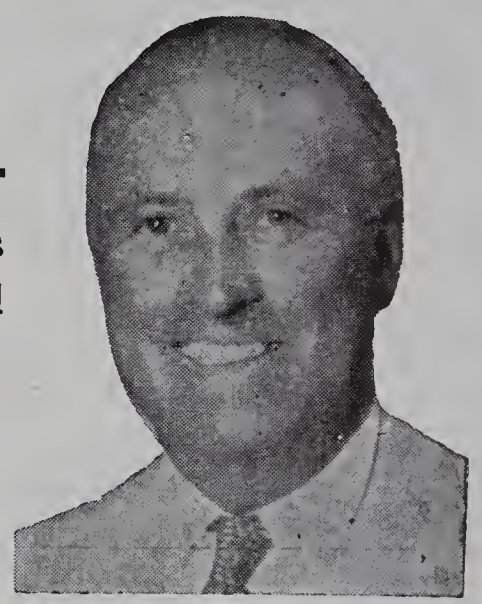

No Dealer has a monopoly on CREDIT PLANS — we have always had any terms consistent with SOUND FINANCING — and GOOD CREDIT!

These are SOUND PLANS that permit you to come in and buy the FINEST CHEVROLET of all times on EASY TERMS!

Your 1954 CAR in Good Condition and as little as $38.20 per month
For 36 Months
NO CASH REQUIRED
For Chevrolet, Ford or Plymouth DeLuxe

Your 1953 Car in Good Condition and as little as $46.66 per month
For 36 Months
NO CASH REQUIRED
For Chevrolet, Ford or Plymouth DeLuxe

Your 1952 Car in Good Condition and as little as $54.96 per month
For 36 Months
NO CASH REQUIRED
For Chevrolet, Ford or Plymouth DeLuxe

Our Business Is Up 30% Over A Year Ago— Proof That We Have What Customers Want—
★ A GREAT CAR
★ TOP DEALS
★ SERVICE THAT SATISFIES

BUYS THIS '56 CHEVROLET

DeLUXE 4 DOOR SEDAN

FULLY EQUIPPED . . . radio . . . Air-Flow heater . . . directional signals . . . undercoating . . . two-tone color. 2 sun visors . . . back-up lights . . . gas filter . . . oil filter . . . side-view mirror . . . deluxe interior . . . PLUS FULL FACTORY NEW CAR GUARANTEE!

Also Includes All Finance and Insurance Charges Plus Life Insurance on the Purchaser

ALL CARS FINANCED THRU LOCAL BANKS or GMAC

West End Chevrolet, Inc.
870 MAIN ST., WALTHAM OPEN EVENINGS TWinbrook 4-9000

Salvation Army Appeal Workers Are Commended

COCHITUATE—With the "good neighbor" house-to-house solicitation for the Salvation Army's Friendly Appeal in Cochituate rapidly nearing completion, Mrs. Anselm Delaney of Stone Bridge Road, residential chairman, issues a special "thank you" to both her volunteer workers and to the contributors.

Captains taking part were: Mrs. Ernie Richards, Mrs. Edward Gilman, Mrs. John Pelletier, Mrs. Robert McKnight, Mrs. David Abbot and Mrs. Mary Fox.

Aids included Mrs. Roy VanWort, Mrs. Anthony Vincuilla, Mrs. Walter Perrin, Mrs. Norman Miller, Mrs. John Downey, Mrs. Wallace Jones, Mrs. Edward Thorburn, Mrs. Alice Baxter, Mrs. Gladys MacDonald, Mrs. Roy Hall, Mrs. A. J. Perodeau, Mrs. Herbert Schleicher, Mrs. Francis LaFrance, Mrs. Theodore Parker.

Mrs. J. Watson, Mrs. William Rockett, Miss Marie Walker, Mrs. Leonard Widiss, Mrs. Arthur Marston, Mrs. William Loker, Mrs. Arnold Benware, Mrs. Phillip Harrington, Mrs. John Trotman, Mrs. John O'Reilly, Mrs. John Ferguson, Mrs. John Rooney, Mrs. Robert Campana, Mrs. Charles McKeen, Mrs. C. Korengas, Mrs. Mildred Morrill and Robert Hale.

Mrs. George F. Johnson of 7 Haven Lane, Cochituate, is the campaign treasurer. Other members of the committee are Mrs. Helen Tufts, Director of Welfare, and Elmer W. Bigwood, publicity chairman.

A final push is needed if Cochituate is to maintain its proud record of going "over the top" in the Friendly Annual Appeal and anyone who has not contributed may mail or bring his donation to Mrs. Johnson, the campaign treasurer, 7 Haven Lane.

NEW NEIGHBORS

Weston

Mr. and Mrs. John McKenzie, 829 Boston Post Road. From Wayland. He runs the travel agency in Waltham. Boys, 12 and 10, girls 7 and 4.

Mr. and Mrs. Arthur Reid, 25 Pond Brook Circle. From Newtonville.

Mr. and Mrs. H. E. Jenkins, 292 South Avenue. From West Newton. He's a theatre decorator in Boston.

Mr. and Mrs. Harvey Finison, 31 Cart Path Road. From Waban. Boys, 15 and 8, girls, 12 and 2.

Mr. and Mrs. Gottfried Noether, 72 Spruce Hill Road. From Watertown. He's a professor of mathematics at B. U.

WHERE TO -- DIRECTORY

APPLIANCES

SALES SERVICE TELEVISION HI-FIDELITY
HI 4-7240
LEE LOUMOS
1347 Washington St. West Newton
AIR-CONDITIONING APPLIANCES
RENT INSTALL

AUTO DEALERS - SERVICE

WAYLAND MOTORS
Thomas F. McManus
FORD
SALES & SERVICE
EL 8-7711

BEAUTICIANS

"FEATURING LAMP CUTTING"
Woodie's Beauty Haven
PERMANENTS COLD WAVES
All Lines of Beauty Culture
Open Monday through Saturday
Also Thursday Evening
62 Main St., Cochituate, OL 3-8840

ELIZABETH — Hair Stylist
(Formerly of Jordan Marsh)
Your Patronage is Welcomed — Come in for Consultation
70 Main Street, Cochituate
Elizabeth Le Blanc
OL 3-9880

BICYCLE REPAIRS

EXPERT BICYCLE REPAIRS
English and American
Parts - Tires and Accessories
7 Washington Street, Natick
OL 3-9801
KAPLAN'S BIKE SHOP

BUILDERS

Plotner Construction Co.
Residential Building
3 RICE SPRING LANE
WAYLAND, MASS.
EL 8-2058

P. W. Shomphe & Sons
BUILDERS
Cole Road EL 8-2206

CLEANSERS

Charles Cleansing Co.
"We Keep the Spot"
Cleaning — Shirts Laundered
Pressing — Repairing
Fur Storage
Cochituate Rd. Wayland
Tel. Elmwood 8-2931
Free Call and Delivery Service

ELECTRICAL CONTRACTORS

A. M. HATFIELD
Electrical Contractor
Industrial and Residential Wiring
NEW OR OLD WORK
Concord Road, Wayland
EL 8-2495

ELECTRICAL CONTRACTORS

Your Neighborhood Electricians
BREWER & CALHOUN
House Wiring Our Specialty
Air Conditioning Installations
TW 4-3016 53 Bemis Rd., Weston

EXCAVATING

ALBERT CAPELLO
RIVER ROAD, WAYLAND
SHOVELDOZER
Excavating Grading
ELmwood 8-7735

FLORISTS

Country Flower Shop
Flowers
Boston Post Rd., Wayland
EL 8-2321

FURNITURE - DECORATING

The Weston Studio
Interior Decorators
582 BOSTON POST ROAD
WESTON 93, MASSACHUSETTS
Tel. TW 4-3240 Res. EL 8-2463

GLASS - MIRRORS

Specializing In
- Mantel Mirrors
- Medicine Cabinets
- Glass Tops for Office and Household Furniture

Waverly Glass & Mirror Co.
125 Waverly St., Framingham
TR 2-3455

GROCERS

AL'S VARIETY
103 WEST PLAIN STREET
COCHITUATE
Tel. OL 3-7698
Meats — Groceries
Vegetables — Fruits

COLLINS' MARKET
Cochituate Rd., Wayland Ctr.
COMPLETE LINE OF MEATS
GROCERIES & FROZEN FOODS
For Delivery service call EL 8-2281

ALFRED J. PERODEAU
Groceries and Provisions
22½ W. PLAIN ST. Tel. OL 3-6990

HARDWARE - SUPPLIES

TOWN LINE HARDWARE
Post Road, Wayland-Sudbury Line
HI 3-2112
Everything for Your Home and Garden
Free Delivery

HARDWARE - SUPPLIES

Main Street Paint Co.
4 Main Street, Cochituate
OL 3-0282
HARDWARE - GARDEN SUPPLIES
WALLPAPERS - PAINTS

Cochituate Hardware
Hardware and Paint Center
Main Street Cochituate
OL 3-8730

Phone WEllesley 5-1120
WATSON'S HARDWARE
264 Washington St. — Wellesley Hills
HARDWARE - HOUSEWARES
CARMOTE PAINTS
Breck's — Ferry & Mandeville Seeds
Complete Line of SCOTTS Grass Seeds and Fertilizer

LIQUORS

For Courteous, Friendly Service
Low Prices
Dath's Package Store, Inc.
66-68 MAIN ST. Tel. OL 3-5940
COCHITUATE, MASS.
Delivery Service
Certified S. S. Pierce Dealer

Kohler's Super Market
Cochituate, Mass.
212 WEST PLAIN STREET
OL 3-9879
Choice Wines, Beers & Ales
12 oz. bottles
PICKWICK BREW BEER $3.00 case
Pastene Zinfandel, Red Burgundy
$2.40 per gal.
Free Delivery
We Give Green Stamps in Groceries

LUMBER - BUILDING SUPPLIES

Wayland Lumber Co.
Boston Post Road - Wayland
Lumber and Building Materials
Hotpoint Stoves
Washers and Refrigerators
Your Lumber Number - EL 8-7731

MISCELLANEOUS

TRASH DISPOSAL SERVICE
Wayland — Cochituate
Call OLympic 3-1058. Weekly service, year round. Rates based on 50 cents a week. All rubbish, trash, ashes, etc., picked up at your home. Saves trips to the dump in the family car.
OLympic 3-1058, anytime
L. & L. Disposal Service

Class Ads—Too Late to Classify

FOR SALE: English Springer Spaniel Puppies, A.K.C. Reg. Male and Female. Champion blood lines. Tel. DE 2-4920.

MISCELLANEOUS

Robert B. Johnson Co.
— Est. 1873 —
REGISTERED JEWELER
AMERICAN GEM SOCIETY
653 MAIN ST., WAL. TW 4-1296

Kasper
PILIBOSIAN
ORIENTALS & BROADLOOMS
Cleaning & Repairing
Visit Our New Showroom
91 CENTRAL ST., WE 5-2440

TAYLOR and COX
Professional Tree Surgeons
20 YEARS IN TREE CARE
Any Work Regarding Trees We Do
Cochituate, Mass., OL 3-3010

Weston Pharmacy
The REXALL Store
F. WARREN EATON, Reg. Pharm.
397 Boston Post Rd., Weston 93, Mass.
TW 4-3785

Marshall's Apothecary
Alton L. F. Marshall, Jr., Reg. Pharm.
B.S. and M.S. in Pharmacy
25 COCHITUATE ROAD
WAYLAND CENTER
ELmwood 8-2381
Complete Prescription Service

Mail a postal card to
10 ROGERS ST., NEWTON
Telephone LAsell 7-1132
W. HARRY NICKEL
FULLER BRUSH DEALER
Distributor for Fuller Brush and Debutante Cosmetics

Mulhall Travel Service
Phone us for free service on Plane, Steamship, Bus Reservations
Complete Trip Planning
TR 3-3700
65 CONCORD ST., FRAMINGHAM

FERTILIZER
FOR YOUR GARDEN
Cow Manure
Schofield Farm ELmwood 8-2503

OPTOMETRISTS

DR. E. PERRY TRUESDELL
Optometrist
OL 3-4775 - Evenings by App'm't
25 WEST COMMONWEALTH RD.
COCHITUATE, MASS.

Dr. Bernard Stecher
Optometrist
33 Main Street - Cochituate
OFFICE: OL 3-1520
If No Answer, Phone: OL 3-0111

Mrs. Mary Fabisak of Wayland was reelected secretary of the Middlesex County Women's Advisory Council of the Middlesex County Extension Service at the annual meeting on May 23.

PAINTERS

BROWN & DUNKLEE
Painting & Carpentry Contractors
1 RIVERSIDE ROAD
AUBURNDALE 66, MASS.
P. O. Box 72
Walter D. Brown LA 7-8477
Floyd A. Dunklee EL 8-2337

PLUMBING - HEATING

POST ROAD PLUMBING & HEATING CO.
ALEX McKENZIE, Plumber
(Successor to J. C. Massie)
EL 8-2328
Estimates gladly given on all types of Plumbing and Heating

PAUL C. HOOPER CO.
Plumbing
Heating
Remodeling Specialists
Post Road West EL 8-2951

FRANK A. SMITH
Heating Engineer
Hot Water and Steam Heating
Coleman Blend Air Distributor
HAYWARD ROAD EL 8-2992

WAYLAND PLUMBING & HEATING CO.
Sheet Metal Work
Air Conditioning
WE 5-1359
Office and Shop:
151 LINDEN ST., WELLESLEY
Nights - Sundays - Holidays
EL 8-4504

RADIO

Woodman Radio Service
Servicing All Makes of Auto and Home Radios, Record Changers and Tape Recorders
Authorized Delco Service Dealer
17 Waltham Road
WAYLAND EL 8-2188

REAL ESTATE

Weston — Wellesley and Countryside
MRS. OLIVE F. THORNTON
REALTOR
547 WASHINGTON ST., WELLESLEY SQ.
(opp. Wellesley Post Office)
WE 5-3812 TW 4-4885

J. IRVING CONNOLLY
REALTOR
Weston and Countryside
BANK BLDG. - WESTON CENTER
TW 4-5520

WALTER CHANNING, INC.
318 Washington St.
Wellesley Hills WE 5-2400
Weston and West of Boston
J. B. Hartwell TW 4-3436
Mead Hartwell TW 3-3879

Read the Classified Ads

The Weston Fire Department answered 325 "service" calls in 1955, as against a high of 225 in any previous year. This meant more owners locked out of houses, children locked in bathrooms — and more "strange smells."

Green outside leaves of head lettuce are the most nutritious.

Colonial Cleaners
TWinbrook 4-2696
413 Boston Post Road
Weston Center

TOWN OF WAYLAND
BOARD OF APPEALS
(Zoning)

Public Hearings will be held Thursday, July 26, 1956, at the Town Hall, Wayland, on the following applications at the times indicated:

7:40 Louis S. Russell (56-38). To build greenhouse and retail shop at 397 State Road West, with site plan approval.

8:00 Jean Hedman (56-39). To remove gravel from lot of Esther Carlisle on Stonebridge Road near Overlook Road.

8:20 Olde Farm Realty Trust (56-40). To remove gravel from premises off Old Connecticut Path near Olde Farm Road.

8:40 George L. Nolan and Lura E. Schofield (56-41). To remove gravel and fill from land on the East side of Old Connecticut Path near the Weston Aqueduct.

BOARD OF APPEALS

New Location for Fuller Company

Granville H. Fuller of Orchard Lane, Wayland, stands outside the new Fuller Lumber headquarters on the Boston Post Road in Sudbury.

SUDBURY — The new location of the Fuller Lumber Company on Route 20, next to Twin Maples restaurant in Sudbury, is another of the enterprising "new" businesses serving the area west of Boston. May 1, 1956, marked the opening of the new location, which not only is to replace the well known Brighton plant but is eventually to expand beyond it.

Fuller Lumber Company is not only a lumber company but a building center which specializes in custom and readymade unfinished furniture, kitchen cabinets and fencing. It offers customers a planning service which includes remodelling work on playrooms, unfinished attics and garages.

This service also takes care of the complete building of a new house from stock or custom plans, supplying all the wood materials from framing lumber to interior finish. The company has its own woodworking mill in Brighton which manufactures cabinets, etc., to order.

Complete financing facilities for remodelling and new house construction are available with the Fuller Lumber Co.

The new location consists of six acres of land and a 100-foot building. The building is being converted into an all-glass front exterior for the retail display, with a warehouse being built behind it. Ample parking space, a post and rail fence and lawn complete the picture.

Mr. Granville Fuller Jr., a resident of Wayland, is treasurer of the company. Mr. Granville Fuller Sr., of Wellesley, is president.

Wayland H. S. '09 Has 47th Reunion

WAYLAND — Four of the five living members of the Wayland High School class of 1909 met at Ten Acres on Sunday, June 24, for their 47th reunion, the tenth consecutive gathering.

Class President William Loker and Ernest F. Lawrence, both of Cochituate, attended, as did Margaret Ward Kearney of Brighton and James O'Brien of Essex. Miss Louise Thacher of Merrimac, one of the two living teachers of the class, also attended. Mrs. William Loker filled out the group.

The party had a turkey dinner and talked over old times.

GORDON'S WALTHAM LIQUOR STORE, Inc.
867 Main Street, Waltham
ICE COLD ALE & BEER
We Deliver to Weston, Wayland and surrounding communities.
TW 3-1900

SPORTING GOODS
FISHING - TENNIS - GOLF - BADMINTON
CAMP EQUIPMENT - ARCHERY - HORSESHOE SETS
BEACH SUPPLIES - OUTBOARD MOTORS
Helpful Courteous Assistance by Know-How Sportsmen
at the **HOUSE of SPORTS**
831 MAIN STREET, WALTHAM
We also have many attractive specials in our
MEN'S CLOTHING and HABERDASHERY DEPT.
Open Wed., Thurs., Fri., until 9 P.M. — TW 4-0530
"Your Satisfaction Is Our Guarantee"

TWO CONVENIENT OFFICES
MAIN OFFICE — 34 MAIN STREET
Hours — Monday thru Friday 9 a.m. to 3 p.m.
Friday evening 6 p.m. to 8 p.m.
BRANCH OFFICE—WORCESTER TURNPIKE AT WETHERSFIELD ROAD
Hours — Monday thru Friday 10 a.m. to 5 p.m.
Friday evening 6 p.m. to 8 p.m.
Complete Banking Service, Drive-up Window and Parking at this Office
NATICK TRUST COMPANY
Member Federal Deposit Insurance Corporation

Reddy Kilowatt, your Electric Servant, says:

NOW LIVE BETTER ELECTRICALLY
... with a truly modern combination refrigerator-freezer: 2 APPLIANCES IN 1!

General Electric Single-Door Combination Refrigerator-Freezer

This 2-in-1 appliance with revolving shelves and magnetic door gives you new versatility and convenience — a roomy 9.4 cubic-foot Refrigerator *plus* a big 70-pound capacity, true zero-degree Freezer.

WAS $429.95
NOW $339.95
with your old refrigerator

General Electric 2-Door Combination Refrigerator-Freezer

Enter a whole new era of electric living with this revolutionary 12 cubic foot appliance — automatic defrosting Refrigerator plus giant 80-pound capacity true zero-degree Freezer. Revolving shelves and magnetic doors, too.

WAS $529.95
NOW $399.95
with your old refrigerator

LIVE BETTER ELECTRICALLY

These or other models on display at

YOUR NEARBY EDISON SHOP
In Waltham — 139 Moody St. In Natick — 22 E. Central St.
In Framingham — 48 Union Ave.

DODGE AND TRUCKS
PLYMOUTH
SALES and SERVICE
Evinrude
Outboard Motors
CLAUSON'S OF WELLESLEY, INC.
26 Washington Street • WELLESLEY HILLS, MASS.
Telephone WE 5-7100

CLASSIFIED ADS

Classified ads are 3¢ per word rounded off to the nearest 5¢, paid IN ADVANCE with copy. Minimum charge, 50¢. Scotch tape coins to your copy and mail or bring to TOWN CRIER, 502 Boston Post Road, Weston.

A C GENERATORS, for emergency electric power, $262. up. Sump and well pumps, lawn mowers, tractors, plastic pipe, etc. E. T. Ballou, ELmwood 8-4584, Wayland.

DAY CAMP: Boys and Girls, age 4-12. Two swimming pools, August registrations open. Cambridge School, Weston. Dir. Charles Law, TWinbrook 4-4273.

DRESS COAT, Suitmaker, Alterations. Mrs. E. Dolan, 36 Stonebridge Road, Wayland. OLympic 3-1576.

FOR INFORMATION regarding the World Book Encyclopedia, call Elizabeth Hill, WE 5-4179.

FOR SALE: Siamese Kittens, purebred. Dr. Richard Holden, Round Hill, Northampton.

FOR SALE: Girl's Columbia Bicycle, red and white, good condition. ELmwood 8-4397.

LAWNS MOWED: Large lawns, small neighborhood plots a specialty. Babbling Brook Farm, South Sudbury. Hilltop 3-8857.

ODD JOBS: We do anything from small to large jobs and free estimates. Call OL 3-8028.

PART TIME Help Wanted for light sales and office work 1-5 p.m. 5 days. Call Mr. Mitchell, Mainstone Farm, Wayland, Mass. ELmwood 8-2171.

PIANO TUNING: Complete service. 25 years serving Weston's discriminating families. J. W. Tapper, Newton Highlands. LA 7-1306 and LA 7-0322.

1955 PONTIAC station wagon, beautiful condition, Hydramatic, R & H, V8, Undercoat. See at Bucky's Atlantic Station near Red Coach. Price $1950.00.

RIDING GARDEN tractors, geared differentials, 8 HP, 8 x 10 tires, $415; 5 HP, 6 x 12 tires $312.50; 3 gang mowers (5 feet) $130. Other attachments available. E. T. Ballou, ELmwood 8-4584, Wayland.

SEWING ALTERATIONS and mending done at home. Call Mrs. G. Ferranti, TWinbrook 4-1504.

SUMMER RENTAL: At New London, N. H. near Lake Sunapee, 4 bedroom Cottage with view of Lake and Mountain. $250. per month, $65. per week. Call Sally Hartwell, TWinbrook 3-3879.

TO CRIER READERS

SIGN HERE —
For One Year's Subscription to

The Town Crier

Published Fortnightly

NAME .....

NO. and STREET .....

POST OFFICE .....

Clip $2.00 to this Coupon and Mail to
TOWN CRIER, 502 Boston Post Road, Weston
or TOWN CRIER, Wayland, Mass.

GREENWOOD DAY CAMP — 458 GLEN RD., WESTON
CAMP ACACIA — 31 POINT ST., NATICK
June 25 — August 17

Boys - girls 4 - 14 years of age. Swimming (twice daily) — Tennis — riflery — riding — all activities. Arts & crafts. Nurse in attendance. Transportation. Catalogue. **For information call:** M. A. Collard, Dir., WEllesley 5-3213, OL 3-3550 - 2570.

Moving Service

WAYLAND - WESTON

E. H. DANIELS

Local and Long Distance Moving
43 W. CENTRAL, NATICK
OLympic 3-8782

HAROLD J. LUNDY

Westway Road
WAYLAND, MASS.

EL 8-4361

EXCAVATING AND GRADING
GENERAL CONTRACTING

Estimates Without Obligation

Toro Power Mowers

We Accept Trade-Ins

B. R. PARKER

450 Boston Post Road TW 4-1392 Weston Center

HOLMES MOTORS, Inc.

Lincoln - Mercury Continental Mark II

SALES AND SERVICE

922 MAIN STREET WALTHAM, MASS.

TWinbrook 3-7090

F. Diehl & Son, Inc. — 180 Linden St., Wellesley

Since 1876

DIEHL'S

. . . If You Are Replacing Coal

OIL HEAT GUARANTEES

25%

SAVING

For Money-Saving Details,
Contact Mr. Farrar or Mr. Brown

WE 5-1530 OL 3-0170

F. Diehl & Son, Inc.

Dusseault — Phelps

Mr. and Mrs. Alfred P. Dusseault of 34 Dudley Road, Cochituate, announce the engagement of their daughter, Susan, to Airman First Class William D. Phelps, son of Mr.

Susan Dusseault

and Mrs. William L. Phelps of 16 Curve Street, Lexington.

Miss Dusseault is a graduate of Wayland High School and Household Nursing Association, Boston. She is now employed by the Cochituate Nursing Home.

Mr. Phelps, a graduate of Arlington High School, is now stationed at Tyndall Air Force Base, Florida. Upon discharge from the service, he expects to attend the University of Massachusetts.

No date has been set for the wedding.

NEW NEIGHBORS

Wayland

Mr. and Mrs. Walter C. Harvey, 12 Fairfield Road. From Newton.

Mr. and Mrs. David Karp, 158 Concord Road. From Pennsylvania. He's at M.I.T. and the Lincoln project.

Mr. and Mrs. Maurice Tierney Jr., 31 Red Barn Road. From Newton.

Mr. and Mrs. Burton Howarth, 29 Red Barn Road. From Waban. He's with Raytheon in Waltham.

Mr. and Mrs. L. R. Carpenter, 29 Snake Brook Road. From Symington, Conn. Boys, 8, 7, 5 and 2. He's in life insurance.

Rev. and Mrs. Dan Huntington Fenn, 50 Cochituate Road, from Tucson, Arizona. Mr. Fenn is the new Minister of the First Parish Church. EL 8-2642.

Mr. and Mrs. James S. Andrews, 3 Woodridge Road, from Watertown. An engineer in Cambridge.

SELLING YOUR HOME?

One Call gets them all!

MULTIPLE LISTING BUREAU MEMBERS

SUMNER D. HERSEY	OLYMPIC 3-6262
J. J. NOLAN REALTY	OLYMPIC 3-7270
ADAMS & MacDONALD, INC.	TRINITY 2-1104
HOUSE OF HOMES, INC.	TRINITY 2-1720
HUNTER ASSOCIATES	OLYMPIC 3-0100
EOW. A. VENO	ELMWOOD 8-4501
JAMES T. TREFREY	ELMWOOD 8-7766
THE WAYSIOE REALTORS	HILLTOP 3-8830
CARLETON R. LEAVITT	OLYMPIC 3-2250
JAS. A. McOUAOE	OLYMPIC 3-7300
HALEY HOMES, INC.	TRINITY 2-1600
OLMSTEAO AGENCY	HOLLISTON 541
JOSEPH E. HALEY	OLYMPIC 3-7111
REALTY ASSOCIATES	OLYMPIC 3-1105
GEO. McINERNEY	TRINITY 5-5295

BE SAFE — BE SURE
Deal exclusively with the

Multiple Listing Bureau

Water Lessons at Lake Cochituate

WAYLAND — The Red Cross announces that water lessons for little beginners — ages 4 and 5, not younger — will begin at the Lake Cochituate beach on July 23. One group will meet at 2:45 p.m. on Monday, Wednesday and Friday, and the other at 2:30 p.m. on Tuesday, Thursday and Saturday.

Purpose of the course is to teach the youngsters adjustment to the water. Instructors are Mrs. Seth Johnson and Miss Carol Davis.

As of July 1, the Park Department of Wayland reports, 3476 persons had registered to use the Lake Cochituate bathing beach.

Read the Classified Ads

HEARING AID USERS!

Fresh Batteries for all Hearing Aids. Repairs made on all makes. Hearing Aids to Rent. FREE HOME HEARING CONSULTATIONS.

ACOUSTICON of NATICK
18 Chestnut St. OL 3-2777

Office on the Village Green

WILLIS RYDER

REAL ESTATE

Wayland, Mass. ELmwood 8-2181

GEORGE M. CLAUSEN COMPANY

Painting and Decorating

QUALITY Since 1916 SERVICE
11 LAKE ROAD, COCHITUATE OLympic 3-0309
Phone for Free Estimates

MacRae Furniture

Early American PINE MAPLE CHERRY Colonial
Open Monday through Friday 9 A.M. to 9 P.M., Saturday 9 to 6
BOSTON POST ROAD SOUTH SUDBURY HI 3-6449

LOVE THE SUMMER!!
LIVE IT WITH FINE ENTERTAINMENT!

LUSCIOUS FOODS - and Skilled Service for Indoors or Out

Umbrellas and Chairs supplied to supplement your garden furniture.

FOR WEDDINGS, RECEPTIONS AND ALL FINE ENTERTAINMENT

THE YANKEE CHEF, CATERER

Leo E. White Acton CO 3-5225

ANNOUNCING THE OPENING

August 1st of the Law Offices of

CHARLES W. BRENNAN

ATTORNEY AT LAW

For the General Practice of Law

Room 6 of the New Bank Building
19 Pelham Island Road, Wayland Center
Telephone ELmwood 8-2260

Robert

HAIR DESIGN

19 Pelham Island Road
Wayland, Mass.

ELmwood 8-4557

Automatic Appointment Service
Open For Appointment Monday, 23 July, 1956

Drive-In Banking

Use our drive-in banking service at either our Wellesley Hills office or our Weston Road office. This modern service for making deposits and withdrawals is used daily by hundreds of people who do their banking this easy, comfortable and businesslike way.

Bank the Easy Way

WELLESLEY NATIONAL BANK

Three Convenient Offices:

WELLESLEY SQUARE
WELLESLEY HILLS
WESTON ROAD

Member Federal Deposit Insurance Corporation
Member Federal Reserve System

Wayland Public Library
Wayland
Massachusetts

The Town Crier

Published Fortnightly for

COCHITUATE
WAYLAND
WESTON

Vol. 10, No. 24 | AUGUST 2, 1956 | 10c a copy, $2.00 per year

New Wayland Branch Bank Opens, Dressed in Early American Style

Before

After

(Photo by Stuart Harnish)

WAYLAND — The Wayland Branch of the West Newton Savings Bank, first bank ever to be set up in Wayland Center, has opened for business in what used to be known as the Bigwood house, which originally was a Town school, built in 1808.

In remodelling and redecorating, every effort has been made to preserve the early American atmosphere. The new woodwork outside is white with black shutters, and the old bricks have been used in the first floor outer wall. In appearance, the new bank building matches the other structures around the center of Wayland.

The Wayland Historical Society was consulted about the building's background, and it was at its suggestion that the original handmade bricks were used where possible. The Wayland Garden Club has been consulted about the landscaping.

The interior decorating of the bank was done by Mrs. Robert M. Morgan of Old Sudbury Road, of Country Associates. The wallpaper on the long interior wall shows a typical Wayland scene, a wide marsh with ducks flying.

The building has been leased by the bank from the Seabrooke Estates.

Others who will have quarters in the building are Dr. Murray E. Pendleton of Weston, pediatrician; Dr. Alfred Sharpe, dentist; Robert, hairdresser; Charles W. Brennan of State Road East, attorney, and Marshall's Apothecary.

The West Newton Savings Bank was born March 10, 1887, and its growth has been continuous. Its assets now amount to $20,500,000. The decision to move to Wayland was made after five years of study, and the Wayland branch is the West Newton's one and only branch.

Mr. Roland F. Gammons, who was president of the bank for many years and is now chairman of the Board, is a resident of Wayland, as is Jackson Turner, manager of the new branch. Miss Judy Hollis and Miss Janet Shepard, both of Wayland, will be tellers. Cornelius

(Continued on page 8)

Shop Takes Ride, Town Saves $5000 On Road Project

WESTON — Mrs. Bernice Caffrey's shop on the Post Road in Weston Center was moved the other day on a truck to an unaccustomed position on the parking lot outside the Town House, as a necessary preliminary to widening 500 feet of the Post Road in the middle of Town.

The activity involved in getting the building from its site to a truck attracted a Summer crowd of spectators estimated at 25. While the shop is at the Town House it is not doing any business.

Meanwhile, the Town has cooked up an advantageous deal with the Commonwealth for the road widening and resurfacing. Weston had appropriated $7500 for the job. Then the Commonwealth allocated $10,000 towards the project and agreed to do it under Chapter 90, the State-County-Town arrangement, and Weston will now get out of it for something like $2500.

The whole job is supposed to be done by Sept. 15 and Mrs. Caffrey's shop is supposed to be back on enlarged and improved premises by Sept. 1

Mansion Inn Can't Be Rebuilt, Says the Board

WAYLAND — The application of Armando Nappi of East Boston for permission to rebuild Mansion Inn and operate it as an eating and drinking place has been denied by the Wayland Board of Appeals.

Two hearings were held on the petition, the second made necessary by a change in the Board's personnel before a decision was reached.

At the hearings a conflict of opinions appeared. Residents of Lakefield, the new development next to the Inn property, were against letting the Inn be rebuilt. Others spoke strongly in favor.

It was the first time a case of this kind had come up in the Town's zoning history. When the Town was first zoned, the Mansion Inn site of nine acres was put in a residential area. As an existing business, however, Mansion Inn was then allowed to remain in operation, with the provision that if the building should ever be 75 per cent destroyed it could not be rebuilt as an inn.

The Board, including Roger E. Ela, Frank A. Smith and Frank A. Larson, was unanimous. Its reasons:

"This property is in an area zoned for residential use. Because Mansion Inn was a business which existed at the time the zoning by-law was adopted, the by-law permitted it to continue as a "non-conforming" use. But the By-law specifically provides that ". . . no building or structure which at the time of the adoption of this By-law was being put to a non-conforming use shall if destroyed to the extent of at least 75% of its insurable value, be rebuilt . . . unless a permit therefor is authorized by the Board of Appeals." Section V (r) of the by-law, which applies to this case, provides in part as follows:

"The applicant shall show to the satisfaction of the Board that the use of the premises for which application is made shall not constitute a nuisance because of noise, . . . or other objectionable features, and that such use shall not otherwise be injurious to the inhabitants or their property or dangerous to the public health or safety. When not so satisfied, the Board shall refuse a permit.

"It is a basic principal of zoning, recognized in the law, that although non-conforming uses are permitted to go on while premises so used con-

(Continued on page 4)

16 Articles In Warrant For Special Meeting

WAYLAND — An appropriation of about $600,000 for the Loker Street School, a proposal to rezone 47½ acres of A. William Rowe on Cochituate Road for business and a proposition to buy bleachers for the High School athletic field are on the order of business for the Special Town Meeting scheduled for Aug. 15 at the High School.

In the July 19 Crier it was reported that the special meeting could not be held until September. However, circumstances changed after the Selectmen made this announcement.

The Articles:

1. Bookkeping transfers of money.

2. To rezone Mr. Rowe's property for business. This is the piece opposite Sandy Burr, marked by the sign "Forty Acres Private". Mr. Rowe says he wants to have a first-rate shopping center. The Finance Committee recommends that the Town be guided by the Planning Board.

3. About $600,000 for the Loker Street School.

4. A supplementary appropriation for Claypit School, if necessary.

5. A right of way for John J. Rowan.

6. Money for High School stands. The Finance Committee isn't against it but suggests a committee to study the matter. $10,000 is the figure.

7. A betterment job on 1150 feet of Winthrop Road and Winthrop Terrace. Involves widening, drainage and surfacing.

8. To accept a bequest of $2000 for the Library from the late Dorothy C. Stone.

9. To ask the Country Commissioners to take land for approaches to the new Stone Bridge.

10. To take land for a relocation of Route 30, from Oak Street to the Weston line. Rebuilding incident to toll road construction has made a dangerous curve here, and the proposition is that it be fixed under Chapter 90, with the State paying a bigger share than usual.

11. Drainage problems at the Schofield Farm on Old Connecticut Path, Rich Valley Road and Pequot Road at Cochituate Road.

12 and 13. Drainage easements lower down on Pequot Road.

14, 15 and 16. Drainage easements on Sherman Bridge Road.

Worcester Trains Through Weston?

Should the Turnpike Authority take over the Boston & Albany right of way from Riverside to Boston, it is reported, there may be a change in railroad routes affecting Wayland and Weston.

Wellesley and Newton residents have been protesting the possible loss of service from Riverside to Boston. What they would get in its place, it is said, would be super bus service, with vehicles running express on the toll road and making faster time than the present trains.

Should the Boston & Albany discontinue the Riverside line, it is said, it mght well run its Worcester, Framngham and Boston local trains over the Central Massachusetts. There is a North-and-South railroad track between Framingham and South Sudbury. Worcester-toBoston trains could go to Framingham to South Sudbury and thence along the existing route through Wayland and Weston to the North Station.

This would give Wayland and Weston more trains a day, it is suggested.

Express trains to the West, it is further suggested, could run over the Boston & Maine line between Boston and Ayer. That's the line which cuts through the north part of Weston.

Between Ayer and Worcester is a first class track, which would be the connecting link.

Thus, the Chicago express trains would be racing through Weston instead of Newton and Wellesley as at present.

All these complications arise on account of the toll road's present status. It ends at Nickerson Field in Weston, where a fantastic system of bridges and interchanges is in process of construction. The thing lacking is a direct connection between Riverside and Boston.

Complicating the situation further is the Prudenial Insurance Company's desire to build a huge office structure, at a cost of many millions, in the Boston & Albany's Back Bay yards. A question is whether a toll road running through the yards would make the building project impossible.

The Newton-Wellesley transportation system concerns many Weston residents and some from Wayland, who drive to Riverside and park for the day, taking the train to Boston.

All the Turnpike Authority says is that it's "studying" various routes, including the railroad right of way. (That's what it said when it was considering a plan to run

(Continued on page 7)

Stone Bridge Is Saved—State Puts up $187,000 for New Span

WAYLAND — Rep. James DeNormandie's bill to save historic Stone Bridge over the Sudbury River was signed by Gov. Herter on July 26.

It provides $187,000 to build a new, modern bridge 100 yards upstream, about half way between the present structure and the place where the aqueduct crosses the river; to restore the old bridge to something like its original form, and to provide a floodway there, either a big culvert or a ditch.

The project involves building a long quarter mile of new road on the Wayland side. The new section will leave the present Stone Bridge Road at a point where there is now a sharp curve near the Dravieau Farm, across a meadow to the new bridge location.

Just how to get the flood waters by the old bridge will probably be decided by the engineers, Mr. DeNormandie thinks. His first idea was that a big ditch could be dug around the Framingham end of it, making it a bridge to nowhere. However, another idea is that a big pipe underneath might do the business.

A provision of the bill is that the Town of Wayland and Framingham must provide the land for the new bridge approaches.

Mrs. Willard B. Dik, president of the Wayland Historical Society, says:

"I think this is wonderful news. Mr. DeNormandie has done a super

(Continued on page 7)

1955 Weston Town Reports Wanted

The Weston Office of Selectmen has received a number of requests for copies of the 1955 Annual Report which it has not been able to fill because extra copies are not available. If there is anyone who has finished with his copy of the report and would be willing to return it to the Town Hall, it would help the Town to fill the requests and would be much appreciated by those who have requested copies.

TO CRIER READERS

SIGN HERE —
For One Year's Subscription to

The Town Crier

Published Fortnightly

NAME .....

NO. and STREET .....

POST OFFICE .....

Clip $2.00 to this Coupon and Mail to
TOWN CRIER, 502 Boston Post Road, Weston
or TOWN CRIER, Wayland, Mass.

The Town Crier

Published Fortnightly by
TOWN CRIER, Inc.

Wayland, Mass.
TW 4-4290

Donald B. Willard.....Editor
Willard J. Frye.....Advertising Mgr.

The Crier does not assume financial responsibility for typographical errors in advertisements, but will gladly reprint the part of the advertisement in which the error occurred.

SUBSCRIPTIONS

A 12-month subscription to the Crier may be purchased by sending $2.00 to Town Crier, 502 Boston Post Road, Weston, with your name, street, and post office address.

CRIERS are also on sale at:
Marshall's Apothecary, Wayland Center
Gerald's News Agency, Cochituate
Kohler's Supermarket, 212 West Plain Street
Al's Variety, West Plain Street, Cochituate.
Weston Pharmacy, Weston
Carver's, Weston
Foote's North Avenue, Weston

Entered as second class matter at the Post Office, Wayland, Mass.

Coach Strickland Accepts New Job

WAYLAND — Samuel P. Strickland, boys' physical education teacher at Wayland High and coach of several outstanding basketball teams at the school, including the 1956 Dual League championship outfit, has resigned to become assistant principal of Bridgewater High School.

Mr. Strickland had been with the Wayland schools for 10 years. Bridgewater High is considerably larger than the Wayland school.

Mr. Strickland expressed his satisfaction with his years in Wayland in a letter to the Crier (see elsewhere in this issue) and he also sent notes of appreciation to his basketball players.

His 1956 team lost only two games, one to Sudbury, which was wiped out by a subsequent victory, and the final of the tournament in Boston Garden. Tournament winner was Bridgewater.

Weston Building Permits

Edwin H. Nelson of Waltham, 39 Laurel Road, and Dr. Daniel J. Blacklow of Waltham, 20 Rolling Lane.

Letters to the EDITOR

To the Editor:

I have just resigned from the Wayland schools to accept the position of Assistant Principal of Bridgewater High School. After ten years of close relationships in Wayland it makes me sit down for a moment and reflect over the past.

It has been wonderful. I wouldn't change one minute of it for any amount. However, we cannot dwell too long on the past. We must look to the future.

Wayland's future seems to be looming ever brighter in the skies. For this, we can all be thankful. But with all the fine people, with their sons and daughters, Wayland cannot be denied.

Although my own future, for the moment, is going in another direction, I will always be mindful of the fine cooperation and sincerity of the Town of Wayland.

Most sincerely,
Samuel P. Strickland

July 21, 1956.

To the Editor:

A few moments ago a hit and run driver left my little daughter's pet cat dead on the road. She was a pregnant female that was expecting her kittens momentarily. If he or she reads this letter I would like them to know how much grief and heartache they caused when they did this horrible thing. You'll notice that I am not exempting the women. Some of them offend as much as the men.

Accidents happen, but it takes only a few moments to stop and do the humane thing. All too many pet and wild animals are killed in this Town every day because of speeding automobiles. It certainly makes me wonder if our children are safe when I see dead animals on the roads so often.

Sincerely,
Frances Cherry.
(Mrs. E. M. Cherry.)

July 16, 1956.

Open Letter On The Toll Road

July 19, 1956

Hon. Christian A. Herter
Governor
Commonwealth of Massachusetts
State House
Boston, Massachusetts

Dear Governor Herter:

The Board of Selectmen of the Town of Weston would like to bring to your attention a traffic situation involving many potential problems which will affect not only Weston but many other communities.

As you know, the Massachusetts Turnpike, with a temporary eastern terminus at Route 128 in Weston, is well on its way to completion. This will concentrate a volume of traffic estimated at approximately 24,000 vehicles per day in the already overloaded existing roadway facilities which carry traffic north, east and south to and from this terminus. Assuming equal distribution between east and west bound traffic, 12,000 more vehicles will be poured daily into Route 128 and Route 30 many of which will try to find their way through the suburban streets of Newton, Waltham and Watertown to Boston. These secondary roads are already clogged with heavy traffic which makes access to Boston most difficult for residents of all these communities as well as for those of all other communities west of Boston.

Up to the present, no specific plans have been forthcoming either from the Massachusetts Turnpike Authority or from the Department of Public Works for the construction of new, or the modification of existing, facilities to absorb and carry this concentration of traffic away from the Toll Road and into the City of Boston. There is a traffic congestion problem in the making which, we believe, can result in serious accidents and traffic tie-ups in a number of locations. Consequently, we would like to urge that appropriate steps be initiated and action taken to anticipate these problems by providing increased facilities to handle traffic heading to Boston from the area west of 128.

This board is in agreement with the position set forth by the enclosed editorial which appeared in The Boston Herald on July 17, 1956 entitled "Our Western Gateway Squeeze." Such new access routes from the western suburbs to Boston should be provided as additional facilities and in such form that they do not reduce the total capacity of rail and highway route now available to commuters. Nor should communities from west of Boston be discriminated against by failure to provide free expressways comparable to those offered residents to the north and south of Boston. If such failure were motivated by a desire to protect the economic monopoly position of a state created toll road authority at the expense of one segment of our Metropolitan population, it would be inexcusable.

We are confident that you will do everything possible to ensure an equitable allocation of highway facilities among the various geographical sections of the Commonwealth in relation to the present and future traffic needs.

Very truly yours,
Wm. R. Dewey, Jr.
Chairman

Meredith Stebbins Hurt on Mt. Hood

WAYLAND — Meredith Stebbins, daughter of Mr. and Mrs. G. Frederick Stebbins of Nob Hill, received a broken jaw and bruises in a 700-foot rolling fall into a crevasse on Mt. Hood, Oregon, on July 29. She will be a senior at Weston High School this September.

Meredith, 16, was on a Youth Hostel trip in the West and had been gone a month and a half, visiting Los Angeles, San Francisco and other places, and meant to go on to Canada.

Her parents had no idea that mountain climbing was on the schedule, and they got news of the accident by a telephone call from a Boston newspaper at 2 a.m. One girls was killed and several others hurt, as a whole group skidded down the mountain side.

Mr. Stebbins took a plane for Portland immediately, meaning to bring Meredith back if possible. She was in a Portland hospital.

Heating Homes Since 1876

FUEL OIL
AND
24-HOUR
OIL BURNER SERVICE
DIEHL'S
AUTOMATIC — METERED
DEPENDABLE — DELIVERIES

Complete Heating Services
New Installations or Replacements
Modern Fuel Oil Budget Plan
CALL
WE 5-1530 OL 3-0170
F. DIEHL & SON, INC.
180 Linden St.
WELLESLEY, MASS.

WESTON DOG RANCH
Established 1920
CAT & DOG BOARDING
100 Individual Inside & Outdoor runners
(Air-Cooled in Summer Heated in Winter)
Pick Up & Delivery Service Available
CLIPPING & BATHING
DOG SCHOOL
Private Lessons • Obedience Classes
Boarding Schools - Write for folder
L. Lee Schulmann
T. J. Burke, D. V. M., Res. Veterinarian
248 NORTH AVE., Rte. 117, Weston
TW inbrk 4-1684

Daniel H. Sheehan
Real Estate
ELmwood 8-2579
LISTINGS WANTED

BANK HERE BY MAIL!
Dividends Of 3% For Three Years.
All Deposits Insured 100%.
We Supply Special Mailing Envelopes.

J.S. WATERMAN & SONS SINCE 1832 FUNERAL SERVICE
SINCE 1832
Service at Any Distance
Serving All Religions
Moderate Prices to Satisfy Every Preference and Need
•
Booklet on Request — "Service for the Living"
•
Finest Service and Facilities
Air-Conditioned Parking Areas
BOSTON: KE 6-4110 WELLESLEY: WE 5-6140
ROXBURY: HI 5-4110
J. S. WATERMAN & SONS

DEPENDABLE • INSURANCE • PAIGE 1876
JOHN C. PAIGE & COMPANY
BOSTON
NEW YORK PORTLAND ATLANTA LOS ANGELES

Colonial Furriers
TWinbrook 4-2696
413 Boston Post Road
Weston Center

Macone Sporting Goods
RALEIGH and SCHWINN BICYCLES
Fishing Tackle - Tennis Racquets
Tennis Racquets Restrung
Bicycles Repaired
Hobby Supplies
Opp. Post Office
CONCORD, MASS.
Tel. EMerson 9-4456

James T. Trefrey
Realtor
Boston Post Road
Opposite Red Coach Grill
Wayland, Massachusetts
Telephones: ELmwood 8-7766
TWinbrook 4-1300

JOHNSON-GORDON JEWELERS
STERLING BY
REED & BARTON, GORHAM
LUNT and OTHERS
Expert Jewelry and Watch Repairing
Shoppers' World Framingham
TELEPHONE TRinity 2-1271

For
RADIO & TELEVISION SALES & SERVICE
TRAINED TECHNICIANS
Call
WHELPLEY RADIO SERVICE
TW 3-5992
478 Boston Post Road Weston

It's the New Air Ride Diesel Serving Weston and Wayland every hour on the Post Road.

THE B&W LINES

Local Candidates File for Primary

A number of candidates filed nomination papers in the local area on July 17 for places on the ballot for the Sept. 18 primary election.

For State Representative, 7th Middlesex District (Waltham and Weston):

Democrates, James C. Corcoran, Lawrence J. Duffy and James P. McCarthy, all of Waltham.

Republicans, J. Robert Ayers and Edward M. Dickson of Weston, and Joseph F. Twombley, Charles F. Graceffa, Eugene Tougas, Jr., Walter A. E. Anderson and Henry A. Turner, all of Waltham.

This is a double district, with two representatives to be elected in November and two from each party to be nominated at the primary. Incumbents are J. Robert Ayers of Weston and William E. Hayes of Waltham. The latter is not seeking reelection.

In the 10th Middlesex Representative District, which includes Wayland, Sudbury, Lincoln and Hudson, James DeNormandie seems to have been the only Republican to file. He seeks reelection. In Hudson, Hector R. Buteau of Curley Drive of that town filed as a Democrat.

Christian A. Herter, Jr. of Newton and Harris A. Reynolds of 40 Possum Road, Weston, both Republicans, filed for Governor's Council in Weston. Mr. Herter also filed in Wayland.

Charles W. Olson of Ashland, long State Senator for a district which includes both Wayland and Weston, filed in Ashland. He's a Republican. John T. Dias of Framingham, a Democrat, filed in Framingham.

July 24 was the day when the candidates had to file their nomination papers for certification. From the cities and towns their papers were to go to the office of the Secretary of State within a week. Any candidate who may wish to withdraw has until Aug. 3 to do so. Otherwise his name will go on the ballot.

NEWS ROUNDUP

The Weston School Site Committee, which has until Oct. 1 to report, has been meeting at least once a week this Summer, discussing suggested sites and making field trips to examine possible locations. It has used some consultants. The issue is whether Weston schools should be centralized or decentralized, and a Special Town Meeting is expected in the fall.

The Jones House and part of the Weston Town House will be painted in August. Bids for the jobs will be opened Aug. 6. The Jones House will be white as at present.

Nancy Ela of Wayland was one of 24 4-H Club members of Middlesex County who attended the annual Junior Leaders' Conference at the University of Massachusetts, July 9-13.

Dorothy Boesenberg was the Wayland delegate to Girls State at East Bridgewater. George Richardson of Wayland was the delegate to Boys State at Amherst.

Dr. and Mrs. Bernard Stecher have returned home from a long stay on the Cape. Dr. Stecher's office is on Main Street, Cochituate, and his home is at 60 Felch Road, North Natick.

Word has been received from Riverside, Calif., of the birth of Susan Elizabeth Manker on June 21. The new baby's parents, Gretchen and Ray Manker, have two other children, Kathy, 4, and Ray, Jr., 2, both born in Wayland. Ray, Sr. was minister of the First Parish (Unitarian) Church, Wayland, for five years before leaving last August to accept the call to Riverside.

Blake - Melone

Mr. and Mrs. Weston Blake of Weston have announced the engagement of their daughter, Joanna Hill, to Daniel Guy Melone, son of Mr. and Mrs. Joseph Melone, also of Weston.

Joanna Blake
(Bradford Bachrach)

Miss Blake is a graduate of Weston High School and is a sophomore at Smith College. Mr. Melone, a graduate of Weston High School, is completing his final year at The Bentley School of Accounting and Finance in Boston having previously attended Northeastern University.

The late Mr. and Mrs. George Frank Blake of Weston are Miss Blake's paternal grandparents.

Rollie Whelchel Sets New Record

COCHITUATE — Rollie Whelchel of West Plain Street, star Wayland High athlete of a few years ago, set a world's softball record this Summer by pitching 91 1/3 innings without allowing a run.

He is playing for the New Haven Bears this season, and his record is 13 won, none lost. On July 7, with Rollie pitching, the Bears beat the Raybestos Cardinals, world's champs, 1 to 0 in 13 innings.

After playing football, basketball and baseball at Wayland, Rollie attended Cushing Academy two years, then served two years in the Army. Last September he entered Harvard, where he played freshman football. He reports for varsity football on Sept. 4.

Two more resignations from the Wayland school system have been announced by Superintendent Anderson. Mrs. Olivia Hill, teacher in the Cochituate first grade since 1951, goes to a job as reading consultant in the Mt. Kisco, N. Y. schools. Mrs. Judith Uhrig, fourth grade teacher at Center School for one year, has left because her husband has a new job outside the Boston area.

New Heads For 2 Wayland Schools

WAYLAND — Superintendent of Schools Edward J. Anderson announces the appointment of William E. Maxson of Cambridge to be principal of the Center School, and that of Walter F. Doucette to be principal of the Cochituate School.

These positions became vacant this Summer when Mrs. Reta Hubler resigned from the Center School and Mr. Elmer Kane from the Cochituate School.

Mr. Maxson is 38, is married and has two children, was graduated from Amherst in 1940, did graduate work at Middlebury and has a master's degree from Tufts. He majored in history. For the past three years he has been headmaster of the Leslie-Ellis elementary school in Cambridge, an instituion maintained in connection with Leslie College. He has been a teacher and principal since 1945.

Mr. Doucette is no stranger to Wayland. He has been teaching the fourth and sixth grades at Cochituate School since 1951. A native of Waltham, he has a degree from Boston University and is studying for his master's degree there. He served in the Navy from 1943 through 1946 and he is a past president of the Wayland Teachers Club. He is married and has two sons.

Weston

Birth

May 18, Randall Arthur Horne, to Mr. and Mrs. Gerald Arthur Horne of 59 Golden Ball Road.

We Hate to Brag

Our Values are Best!
Our Prices are Lower!
Our Quality is Better!
Our Courtesy Excells!
Our Cleanliness is Tops!

We invite you to try shopping at the friendly Triple "A" market. We believe you can save money and be better satisfied.

Triple "A" SUPER MARKET OF WESTON

Fur Work
TWinbrook 4-2696
COLONIAL FURRIERS
413 Boston Post Road
Weston Center

"Yes, I made the floor wax test and found 'Beacon Wax' gives the brightest, best gloss. It's the best wax buy!"

Open Monday Nights until 8 P.M.

Plan to open your account and save regularly each Monday night at Waltham Federal. Liberal dividends for your savings — currently at the rate of 3% per year. Each account insured to $10,000 by the Federal Savings and Loan Insurance Corporation, an agency of the United States Government. Choice of 3 convenient plans. Postage paid both ways.

FREE GIFT FOR OPENING NEW ACCOUNT OF $25 OR MORE

WALTHAM FEDERAL SAVINGS AND LOAN ASSOCIATION
716 Main Street, Waltham
Founded 1880
TWinbrook 3-1000
HOURS: OPEN MONDAYS 9 A.M. to 8 P.M.
TUESDAYS through FRIDAYS 9 A.M. to 3 P.M.

Air Conditioning—Attic Fans
Installed — Wired — Sold
MARTIN GERN — WESTON
ELECTRICAL CONTRACTOR
Commercial — Residential — Industrial
WE 5-1615

Post Road Liquors
O'Connell Brothers, Inc.
Imported and Domestic
WINE and LIQUOR
STATE ROAD EAST
WAYLAND, MASSACHUSETTS
Delivery Service EL 8-4300

FULLER LUMBER
SUDBURY Hilltop 3-6408

SUMMER SALE

PLYWOOD (all sizes)
PEG BOARD (all sizes)
PINE CHESTS (as low as $14.65)
BIRCH DESKS
PINE BOOKCASES (all sizes)
KITCHEN CABINETS - PINE - (all sizes)
REDWOOD PICNIC SETS
POST and RAIL FENCING
TRELLIS — CEDAR PICKETS
PINE BLANKET CHESTS
CAPTAINS CHAIRS (Birch and Pine)
VALANCE BOARDS
PEELED CEDAR POSTS
HURDLE FENCING

FINANCING AVAILABLE
BOSTON POST ROAD SUDBURY
Open Mon. - Fri. 8 - 5 — SATURDAY 8 - 12 Noon

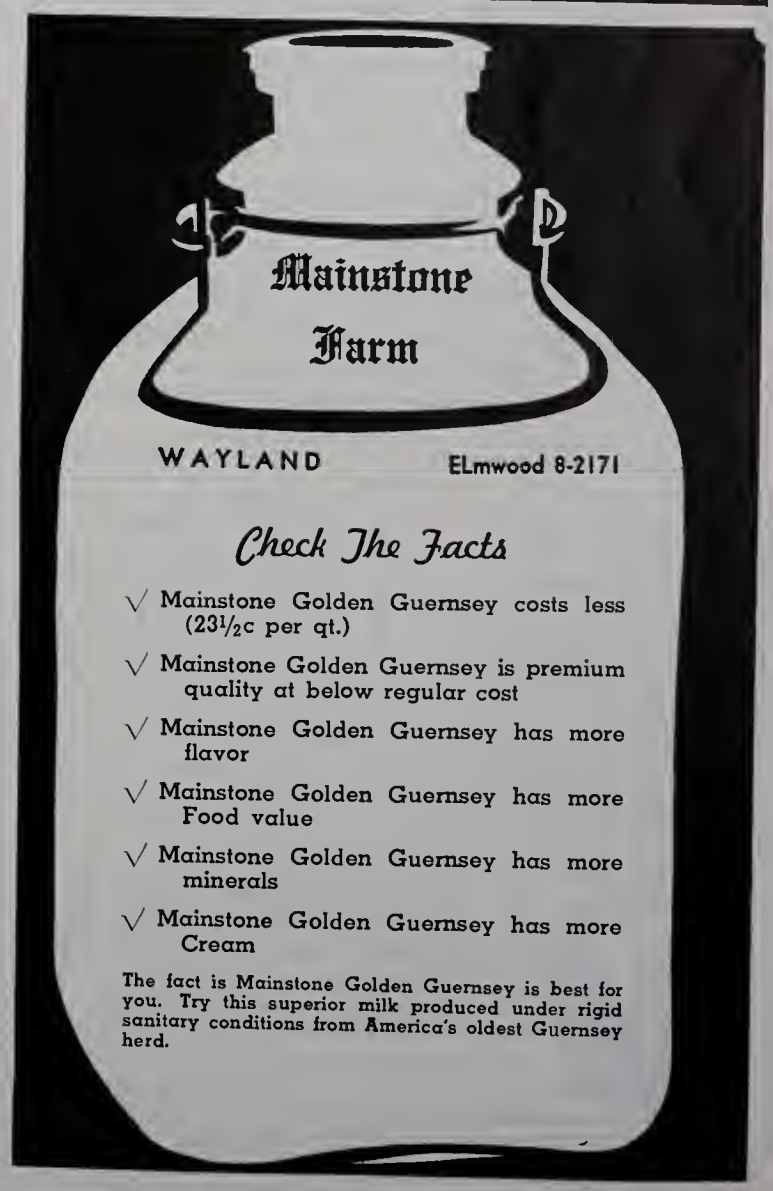

Church News

Congregational — Wayland

Rev. Donald S. Ewing, D.D.
Trinity Place, Wayland, EL 8-2991.

Sunday Morning Service 9:30 a.m. Nursery for small children.

Tuesday Morning: Bible Class Sunday School Room #3, 10 a.m. Nursery for small children.

Wednesday Evening: Midweek Service Stone Memorial Chapel at 8 p.m.

Methodist — Weston

Rev. Robert W. Huston
Minister

Aug. 5, 10 a.m. Holy Communion and meditation by Mr. Huston.

Aug. 12, 10 a.m. Morning Worship, sermon by Mr. Huston with discussion period in the vestry.

Aug. 19, 10 a.m. Morning Worship, sermon by Mr. Huston with discussion period in the vestry.

Aug. 26, 10 a.m. Morning Worship, sermon by Mr. Huston with discussion period in the vestry.

First Baptist — Weston

Joseph E. O'Donnell, Jr., Minister

August 5, 9:30: Morning Worship. Nursery for babies and small children. The Lord's Supper will be observed. Meditation by the pastor: "Great Gifts Can Be Ours If." The flowers are given by Lt. and Mrs. Gene Morin. Soloist: Mrs. Hazel F. O'Donnell.

James Johnston of 734 Boston Post Road leaves for Camp in Granby, Mass. for a two week period. This camp is conducted by the Massachusetts Baptist Convention for Juniors (grades 5 and 6) in local Baptist churches.

August 9, 11:45: Junior High BYF will attend the Red Sox-Baltimore Orioles baseball game. We will meet at the church and travel by bus.

St. Ann's — Wayland

Rev. William J. Carty, Pastor

Sunday Masses—7:30 - 9:00 - 11:00 a.m.

Weekday Masses — (Monday thru Friday, 7:00 a.m.) Saturday 8:00 a.m.

Holy Days of Obligation — 6:30, 7:15, 8:00, and 9:00 a.m.

Don't miss the classified ads.

Mansion Inn

(Continued from page 1)

tinue to exist, it is desirable that uses in an area be brought and kept in conformity with the zoning of the area. By including in the Zoning By-law the provisions under which this Board can permit rebuilding of premises devoted to nonconforming uses when destroyed, the Town recognized that there might sometime be special circumstances under which reconstruction would be justified, where this could be done without harm. For example, such a situation might be the destruction of some small neighborhood store needed for service in the area which could have no harmful effect on the neighborhood. Such special circumstances do not exist in this case.

"Except for two small neighborhood stores, this area is wholly residential in character, and it has become even more so since the zoning by-law was adopted, with the construction of many new homes.

"The proposed operation would include a restaurant with facilities for seating 500 patrons at tables, a cocktail lounge or bar, dancing, and open-air outings, with operating hours from 8:00 a.m. to 1:00 a.m. except that on Sundays they would usually be 1:00 p.m. to 1:00 a.m. The applicant stated at the hearing that he would provide a black-topped parking lot for at least 500 cars and unpaved parking facilities for 500 more cars. The recognized allowance is 300 to 400 square feet per car, so the paved parking lot would have an area of about three and one-half to four and one-half acres. An operation such as this, on this large scale, in a residential area would necessarily have a harmful effect on the neighborhood and property values in the neighborhood. There would obviously be a certain amount of noise from music and automobiles entering and leaving the premises and the general noises of open-air outings. The mere presence of a liquor establishment in a residential neighborhood in itself has some adverses effect on the neighborhood. Any permit which might be issued would continue in force notwithstanding who might own or operate the premises. Even though the operation might be well conducted under present management, there would always be the danger that with a change of management such an establishment might be operated in such a way as to be extremely harmful to the neighborhood and the Town. Older residents will remember that there have been times when such was the case at Mansion Inn.

"The effect on the neighborhood of a new building with a black-topped parking lot of three and one-half to four and one-half acres, which would have the obvious character of an extensive business operation, would be quite different than the effect of the "mellowed" old Mansion Inn.

"There is also the factor that automobile traffic entering Old Connecticut Path at this point from such an extensive operation of this kind would be a hazard, which will increase as traffic on Old Connecticut Path increases by reason of the Toll Road interchange.

"When the Town adopted the Zoning By-law by Town Meeting vote this entire area was zoned for residence. The Mansion Inn tract is sufficiently large so that if the Town had wished to provide for the continuance of Mansion Inn, even if it should be destroyed, it could have done so by zoning this area for business. In subsequent Planning Board studies and Town action on changing the business zones there has been no action recommended or taken to change this tract to business zoning. A departure from the basic zoning pattern of the Town such as is here involved should by by Town vote.

"This land is entirely suitable for residential use. With houses facing a circle drive in the center of the tract, this sightly location could become one of the most attractive residential spots in the Town.

"It is to be regretted that the elimination of Mansion Inn will deprive some residents of the Town of opportunity for employment that they have had in the past. Also, it is recognized that past managements of the Inn have been generous in making its facilities available for certain community activities, and that some residents of the Town have found the Inn a pleasant place to patronize. However, there are other similar possible opportunities for employment and facilities available in the Town and in nearby communities, and these personal considerations cannot outweigh the provisions of the zoning by-law and basic principles of zoning that must control the action of this Board. The factor of hardship on the applicant by reason of loss suffered in the fire has also been considered, but it must be recognized that the present owners acquired the Inn within the last year, while this by-law was in force, and when they knew or were responsible for knowing that the Inn could not be rebuilt as a matter of right if it should be destroyed. People acquiring homes in the neighborhood have done so on the basis of knowledge of provisions of the By-law under which the only right to continue the operation would be while the old Inn existed.

Although consideration has been given to the personal factors of hardship on the applicant and on residents who have worked at the Inn and on local organizations which have used its facilities, the Board, as a semi-judicial body, must be controlled in its judgment by the provisions of the zoning by-law and applicable principles of zoning related to the fact that the Town has zoned this area for residential use. On this basis the application must de denied."

Wayland Board of Appeals

(ZONING)

Joseph S. Vacaro. To remove fill from River Road property. Granted on conditions.

George L. Nolan. For frontage and area variances for 14 lots on Rice Spring Lane. Granted on conditions.

Armando Nappi. To rebuild Mansion Inn. Denied.

WOODRIDGE
WAYLAND REAL ESTATE CO.
For information call
WILLIS RYDER
EL 8-2181 or EL 8-4524

MOORE, THE MOVER
FRED S. BERRY, JR., Prop.
Waltham's Oldest Moving Co.
LOCAL AND LONG DISTANCE MOVING
Careful Movers
Bonded Warehouse
TW 4-3680
38 Hammond St., Waltham

GEORGE SHEPARD
BOSTON POST ROAD
WAYLAND, MASS.
Mobilgas Mobiloil
Recharging Accessories
Batteries
RENTALS MOBILUBRICATION
EL 8-2291

Nickerson & Hills
PAINTS ART SUPPLIES WALLPAPERS
WINDOW SHADES VENETIAN BLINDS
TRAVERSE RODS
917 Main Street TWinbrook 4-1952 Waltham 54

LESLIE T. HASKINS, Inc.
Oldsmobile — Rocket Headquarters
for Weston, Wayland and Wellesley
Try us for a Used Car Buy!
467-469 WASHINGTON STREET
WELLESLEY 81, MASS.
WE 5-4850 WE 5-4851

SUDBURY RADIO and TELEVISION
SALES AND SERVICE
Repairs to All Makes RADIOS — TELEVISION — RECORD PLAYERS
TV Antennas Installed or Serviced
Complete Line of Portable Radio Batteries
Boston Post Road, So. Sudbury Hilltop 3-2626

Lobster Haven
JOHN L. CASSIDY, Prop.
Boston Post Road, Wayland, Mass.
EL 8-4848
Sea Food a Specialty
Steaks — Chops
"Where Quality Reigns"
Choice Liquors
Special Noon Luncheons

RED COACH FARM MARKET
Open year 'round with a large variety of fresh fruits and vegetables from the country's best orchards and farms —
AT THE RIGHT PRICE!
8:30 A.M. to 7 P.M.
and Fridays 'til 9 P.M.

L. DAVENPORT BOYD
REALTOR ... Weston
BY THE TOWN HOUSE
21 Years of Service to Wayland and Weston
TW 3-4500
Two factors combine to make the foundation of judicious real estate counselling — knowledge of the needs of a buyer and knowledge of the product.. For this assurance and for all your real estate and insurance needs seek our advice.
L. Davenport Boyd, Realtor

Spencer Corsets & Bras
Look pounds lighter and years younger in a light weight cool mesh support designed just for you.
For Home Fitting call,
Mrs. Mable L. Whipple
WEllesley 5-2487

Gifts & Greetings for You — through
WELCOME WAGON
from Your Friendly Business Neighbors and Civic and Social Welfare. Leaders
MRS. ALLEN REED
TW 3-8780
MRS. RICHARD A. HOWARD
OL 3-2635

The dollar that grew... and grew with our regular dividends
Mutual Savings Banks Stability of Massachusetts
LATEST DIVIDEND 3%
WEST NEWTON SAVINGS BANK
1314 Washington Street
Newton

BOOKS
THE VILLAGE BOOK STALL
494 Boston Post Road
Weston

5 Year Guarantee Garment Moth Proofing
TWinbrook 4-2696
COLONIAL TAILORS
Weston Center

Johnson's Pharmacy
B. W. JOHNSON, JR.
Reg. Pharm.
Main Street Cochituate
OL 3-7352
After Store Hours Call OL 3-3274

Wayside Package Store
Sudbury
Hilltop 3-2461
Excellent Choice of Select Imported Liquors, Wines and Beers
P.S. We'll gladly deliver

EXTERIOR PAINTING
HOMES CHURCHES AND SCHOOLS
Exclusive users of Dutch Boy Paint
Full insurance coverage of Employers & Property
Please call for free estimates
WM. CRAIG & SONS
General Contractors — Est. 1919
68 Falkland St., Boston 35, Mass. Tel. ST 2-4366

OFFICERS

Chairman
ROLAND F. GAMMONS

President
KENNETH W. ROGERS

Vice-Presidents
WILLIAM F. CHASE MAXWELL P. GADDIS

Treasurer
ROBERT P. LURVEY

Assistant Treasurer
PAUL L. SHAKESPEARE

Clerk
CHARLES J. A. WILSON

Trustees

Roland F. Gammons, 1906
Charles J. A. Wilson, 1918
Thomas Weston, 1921
Benjamin J. Bowen, 1928
William F. Chase, 1928
George H. Fernald, 1928
John W. Kellar, 1928
William H. Best, 1935
Maxwell P. Gaddis, 1937
Kenneth W. Rogers, 1947
Archibald G. Barron, 1949
Ernest G. Angevine, 1952
Donald P. Perry, 1953
Nathan D. Bugbee, 1953
Raymond P. Atwood, 1954
Richard Wengren, 1955

CORPORATORS

The Trustees and the following:

Albert C. Blunt, Jr.
Benjamin C. Bowen
Richard D. Burnham
Charles R. Cabot
Clyde S. Casady
Francis C. Chase
Douglas Danner
John N. Eaton
Benjamin T. Fawcett
William V. M. Fawcett
Donald L. Gibbs
Maynard Hutchinson
Anthony Jaureguy
John W. Kellar, Jr.
Richard H. Lee
Robert P. Lurvey
Cornelius J. Maguire
Walter B. Parker, Jr.
John E. Peakes
Philip Purcell
Henry W. Robbins
John B. Rubenstein
Thomas E. Rushforth
W. Duncan Russell
Frederick M. Sears
Henry B. Shepard
Raymond M. Swain
Ralph F. Taber
Philip W. Trumbull
William A. Waldron
Ralph E. Whitney

ADVISORY COMMITTEE FOR WAYLAND OFFICE

Cornelius J. Maguire Walter B. Parker, Jr.
William A. Waldron

STAFF MEMBERS — WAYLAND OFFICE

Jackson Turner, Manager
Julia R. Hollis Janet L. Shepard

Now Open

WAYLAND

OFFICE OF WEST NEWTON

SAVINGS BANK

Offering The Following Helpful Services To The Residents Of

WAYLAND, COCHITUATE, WESTON and SURROUNDING TOWNS

SAVINGS ACCOUNTS
CHRISTMAS CLUB
VACATION CLUB
TAX CLUB
SPECIAL PURPOSE CLUB
MORTGAGE LOANS
PERSONAL LOANS
PERSONAL MONEY ORDERS
TRAVELERS CHECKS
FOREIGN DRAFTS
SAVINGS BANK LIFE INSURANCE

CURRENT DIVIDEND 3%

Conveniently located at Wayland Center

OPEN 8:30 A.M. - 3:00 P.M. MONDAY - FRIDAY

19 Pelham Island Road ELmwood 8-2600

Congratulations

FROM THOSE WHO WORKED WITH YOU

WAYLAND
OFFICE OF WEST NEWTON
SAVINGS BANK

MacRae Furniture
Early American
PINE MAPLE CHERRY
Colonial
Open Monday through Friday
9 A.M. to 9 P.M., Saturday 9 to 6
HI 3-6449
BOSTON POST ROAD
SOUTH SUDBURY

CONGRATULATIONS
from
SERVICE ELECTRIC MFG. CO.
ELECTRICAL FIXTURES
60 Prospect St. Waltham

Seabrooke Estates
INC.
BUILDERS and RESTORERS

Avigdor Rug Center
A complete selection of Broadloom by all leading Mfgs.
ORIENTAL RUGS
RUG CLEANERS — REPAIRING
637 Washington St.
Brookline
BEacon 2-7755

Lumber Supplied by
Mullen Lumber Co.
Union Ave., South Sudbury
HIlltop 3-2019
TWinbrook 4-2454

PAUL C. HOOPER CO.
Plumbing
Heating
Remodeling Specialists
Post Road West EL 8-2951

Architect
E. E. HACKENSON
Lexington Common

Decorating
by
Country Associates
Mrs. Robert Morgan

FRANK A. SMITH,
Heating Engineer
Hot Water
Heating Specialist
1 Sylvan Way EL 8-2992

Cabinets,
Interior Finish,
Glass work and
Formica Counter
by
CONANT CABINET
R. P. LAZZARI
TWinbrook 4-1148

"For Particular People and for Signs that Last"
call
POST ROAD SIGNS
Marlboro 850 M
111 East Main St., Marlboro
Signs of Every Description

BEST WISHES
from
ELIOT ELECTRIC CO.
313A Harvard Street
Brookline

OFFICE FURNITURE
and EQUIPMENT
Furnished by
The Boston Desk Co.
59 Oliver St., Boston

BEST WISHES
from
Brookline Decorators and Painters

BEST WISHES
from
H. B. KNOWLES, INC.
OIL and
OIL BURNER SERVICE
South Lincoln

Evi Was Aboard The Rescue Ship, Ile de France

WAYLAND — Evi Krummel from Vienna, who came to Wayland in 1955 to spend a year in the junior class at Wayland High School, ended her adventure aboard the Ile de France at the rescue of the Andrea Doria survivors.

Evi's hosts in Wayland were Mr. and Mrs. E. L. Kriedl of Bennett Road, friends of her parents.

She turned out to be one of the most popular kids in school. On the Saturday night before she left for home a group of school friends showed up for a surprise party for her.

At the party were Joyce Mulligan, Arthur Holmes, Ann Kane, Karin Weeks, Bob Brown, Earl Woods, Ellen Cusumano, Richard Irwin, Emery Irwin, George Richardson, Nick Willard, Judy Simoni, Jeanne Houghton, Eunice Peck, Frannie Brosseau, Tom Cutter, Spencer Richardson, Jean Otto, Jimmy Cornwell and Vivienne Thomas.

Then Evi and Mrs. Kriedl sailed from New York aboard the Ile de France on Wednesday, July 25, and a few hours later were in the midst of the excitement. They planned to go to Paris and then to Italy for a couple of weeks before going to Vienna.

Eiv (pronounced Ay-vee) took part in sports at Wayland High, and at the sports dinner this Spring she was given her jacket a year ahead of time.

After its false start, the Ile de France sailed again on July 27. Her passengers weren't allowed to leave the ship to telephone home, so Mr. Kriedl had no first hand account of the event.

NEW NEIGHBORS
Weston

Mr. and Mrs. Howard J. Morrison, 42 Partridge Hill Road. From Belmont. He's a contractor.

Mr. and Mrs. Doane Arnold, 26 Pond Brook Circle. From Newton Center. New England Mutual Life Insurance, Boston.

Mr. and Mrs. Bernard Rider, 18 Pond Brook Circle. From New Jersey. Vectron, Waltham.

Mr. and Mrs. Paul Herrick, 190 Summer Street, From Toronto. Business in Cambridge.

Mr. and Mrs. Robert Slater, 12 Columbine Road. From Dedham. John Hancock, Insurance.

Mr. and Mrs. V. R. Castelline, 536 North Avenue. From Brighton. Contractor, Waltham.

Mr. and Mrs. C. R. Billman, 81 Woodchester Drive. From Chicago. Student, Harvard Business School.

(A total of 18 children between ages of 2 and 15 in these families.)

Gerard R. DeNapoli of 27 Brook Road, Weston, and John Heavey of 80 Lakeview Road, Cochituate, have been elected class officers of Northeastern University for five year terms. Mr. DeNapoli will be president of the class of 1941, and Mr. Heavey will be treasurer for the class of 1951.

WALTHAM — Directors of the Newton-Waltham Bank have elected Auditor Salvatore Demarco to Vice-President and Assistant treasurer Howard P. Strum to Assistant Vice-President. Both men are residents of Waltham.

Fire Record
Weston

July 13. 10:43 p.m. Still. Flooded pump room, Weston Golf Club.

July 16. 3:50 p.m. Still. Lockout, Robert M. Hayes, 59 Aberdeen Road.

July 16. 4:23 p.m. Still. Water pump, Cucci Const. Co., River Street.

July 17. 9:56 a.m. Still. Flush out water main, Cucci Const. Co.

July 18. 11:14 a.m. Box 25. Oil burner, W. W. Gallagher Jr., 10 Pigeon Hill Road.

July 20. 9:32 a.m. Still. Electric motor, W. A. Row Jr., 42 Longmeadow Road.

July 20. 9:51 a.m. Still. Auto accident, Dr. Paul Granholm, School Street.

July 26. 5:45 p.m. Box 291. Brush, L. W. Dean, 834 Boston Post Road.

WHERE TO -- DIRECTORY

APPLIANCES

SALES TELEVISION HI-FIDELITY SERVICE
HI 4-7240
LEE LOUMOS
1347 Washington St. West Newton
AIR-CONDITIONING APPLIANCES
RENT INSTALL

AUTO DEALERS - SERVICE

WAYLAND MOTORS
Thomas F. McManus
FORD
SALES & SERVICE
EL 8-7711

BEAUTICIANS

"FEATURING LAMP CUTTING"
Woodie's Beauty Haven
PERMANENTS COLD WAVES
All Lines of Beauty Culture
Open Monday through Saturday
Also Thursday Evening
62 Main St., Cochituate, OL 3-8840

ELIZABETH — Hair Stylist
(Formerly of Jordan Marsh)
Your Patronage is Welcomed — Come in for Consultation
70 Main Street, Cochituate
Elizabeth Le Blanc
OL 3-9880

BICYCLE REPAIRS

EXPERT BICYCLE REPAIRS
English and American
Parts - Tires and Accessories
7 Washington Street, Natick
OL 3-9801
KAPLAN'S BIKE SHOP

BUILDERS

Plotner Construction Co.
Residential Building
3 RICE SPRING LANE
WAYLAND, MASS.
EL 8-2058

P. W. Shomphe & Sons
BUILDERS
Cole Road EL 8-2206

CLEANSERS

Charles Cleansing Co.
"We Keep the Spot"
Cleaning — Shirts Laundered
Pressing — Repairing
Fur Storage
Cochituate Rd. Wayland
Tel. Elmwood 8-2931
Free Call and Delivery Service

ELECTRICAL CONTRACTORS

A. M. HATFIELD
Electrical Contractor
Industrial and Residential Wiring
NEW OR OLD WORK
Concord Road, Wayland
EL 8-2495

Your Neighborhood Electricians
BREWER & CALHOUN
House Wiring Our Specialty
Air Conditioning Installations
TW 4-3016 53 Bemis Rd., Weston

EXCAVATING

ALBERT CAPELLO
RIVER ROAD, WAYLAND
SHOVELDOZER
Excavating Grading
ELmwood 8-7735

FLORISTS

Country Flower Shop
Flowers
Boston Post Rd., Wayland
EL 8-2321

FURNITURE - DECORATING

The Weston Studio
Interior Decorators
582 BOSTON POST ROAD
WESTON 93, MASSACHUSETTS
Tel. TW 4-3240 Res. EL 8-2463

GLASS - MIRRORS

Specializing In
- Mantel Mirrors
- Medicine Cabinets
- Glass Tops for Office and Household Furniture

Waverly Glass & Mirror Co.
125 Waverly St., Framingham
TR 2-3455

HARDWARE - SUPPLIES

TOWN LINE HARDWARE
Post Road, Wayland-Sudbury Line
HI 3-2112
Everything for Your Home and Garden
Free Delivery

Main Street Paint Co.
4 Main Street, Cochituate
OL 3-0282
HARDWARE - GARDEN SUPPLIES
WALLPAPERS - PAINTS

HARDWARE - SUPPLIES

Cochituate Hardware
Hardware and Paint Center
Main Street Cochituate
OL 3-8730

Phone WEllesley 5-1120
WATSON'S HARDWARE
264 Washington St. — Wellesley Hills
HARDWARE - HOUSEWARES
CARMOTE PAINTS
Breck's — Ferry & Mandeville Seeds
Complete Line of SCOTTS Grass Seeds and Fertilizer

LIQUORS

For Courteous, Friendly Service
Low Prices
Dath's Package Store, Inc.
66-68 MAIN ST. Tel. OL 3-5940
COCHITUATE, MASS.
Delivery Service
Certified S. S. Pierce Dealer

Kohler's Super Market
Cochituate, Mass.
212 WEST PLAIN STREET
OL 3-9879
Choice Wines, Beers & Ales
12 oz. bottles
PICKWICK BREW BEER $3.00 case
Pastene Zinfandel, Red Burgundy $2.40 per gal.
Free Delivery
We Give Green Stamps in Groceries

LUMBER - BUILDING SUPPLIES

Wayland Lumber Co.
Boston Post Road - Wayland
Lumber and Building Materials
Hotpoint Stoves
Washers and Refrigerators
Your Lumber Number - EL 8-7731

MISCELLANEOUS

TRASH DISPOSAL SERVICE
Wayland — Cochituate
Call OLympic 3-1058. Weekly service, year round. Rates based on 50 cents a week. All rubbish, trash, ashes, etc., picked up at your home. Saves trips to the dump in the family car.
OLympic 3-1058, anytime
L. & L. Disposal Service

MISCELLANEOUS

Robert B. Johnson Co.
— Est. 1873 —
REGISTERED JEWELER
AMERICAN GEM SOCIETY
653 MAIN ST., WAL. TW 4-1296

Kasper
PILIBOSIAN
ORIENTALS & BROADLOOMS
Cleaning & Repairing
Visit Our New Showroom
91 CENTRAL ST., WE 5-2440

TAYLOR and COX
Professional Tree Surgeons
20 YEARS IN TREE CARE
Any Work Regarding Trees We Do
Cochituate, Mass., OL 3-3010

Weston Pharmacy
The REXALL Store
F. WARREN EATON, Reg. Pharm.
397 Boston Post Rd., Weston 93, Mass.
TW 4-3785

Marshall's Apothecary
Alton L.F. Marshall, Jr., Reg. Pharm.
B.S. and M.S. in Pharmacy
25 COCHITUATE ROAD
WAYLAND CENTER
ELmwood 8-2381
Complete Prescription Service

Mail a postal card to
10 ROGERS ST., NEWTON
Telephone LAsell 7-1132
W. HARRY NICKEL
FULLER BRUSH DEALER
Distributor for Fuller Brush and Debutante Cosmetics

Mulhall Travel Service
Phone us for free service on Plane, Steamship, Bus Reservations
Complete Trip Planning
TR 3-3700
65 CONCORD ST., FRAMINGHAM

FERTILIZER
FOR YOUR GARDEN
Cow Manure
Schofield Farm ELmwood 8-2503

OPTOMETRISTS

DR. E. PERRY TRUESDELL
Optometrist
OL 3-4775 - Evenings by App'm't
25 WEST COMMONWEALTH RD.
COCHITUATE, MASS.

OPTOMETRISTS

Dr. Bernard Stecher
Optometrist
33 Main Street - Cochituate
OFFICE: OL 3-1520
9:30 to 5:30 Daily
Sat. & Evenings by Appointment

PAINTERS

BROWN & DUNKLEE
Painting & Carpentry Contractors
1 RIVERSIDE ROAD
AUBURNDALE 66, MASS.
P.O. Box 72
Walter D. Brown LA 7-8477
Floyd A. Dunklee EL 8-2337

PLUMBING - HEATING

POST ROAD PLUMBING & HEATING CO.
ALEX McKENZIE, Plumber
(Successor to J. C. Massie)
EL 8-2328
Estimates gladly given on all types of Plumbing and Heating

WAYLAND PLUMBING & HEATING CO.
Sheet Metal Work
Air Conditioning
WE 5-1359
Office and Shop:
151 LINDEN ST., WELLESLEY
Nights - Sundays - Holidays
EL 8-4504

RADIO

Woodman Radio Service
Servicing All Makes of Auto and Home Radios, Record Changers and Tape Recorders
Authorized Delco Service Dealer
17 Waltham Road
WAYLAND EL 8-2188

REAL ESTATE

Weston — Wellesley and Countryside
MRS. OLIVE F. THORNTON
REALTOR
547 WASHINGTON ST., WELLESLEY SQ.
(opp. Wellesley Post Office)
WE 5-3812 TW 4-4885

J. IRVING CONNOLLY
REALTOR
Weston and Countryside
BANK BLDG. - WESTON CENTER
TW 4-5520

WALTER CHANNING, INC.
318 Washington St.
Wellesley Hills WE 5-2400
Weston and West of Boston
J. B. Hartwell Mead Hartwell
TW 4-3436 TW 3-3879

The Salvation Army located 1,449 missings persons last year.

Termites can be controlled.

In 1906 in accordance with a vote of the Town, four additional electric lights were installed in Cochituate.

Charcoal briquets make good fuel for an outdoor chicken barbecue.

Last year the Salvation Army provided 13,743,433 meals.

In 1906, Selectmen of the Town of Wayland were Alfred T. Dean, Albion F. Parmenter and Henry P. Sherman.

Sherman's Bridge, Wayland, was rebuilt in 1906.

Sixty-two persons were aided by the Weston Board of Public Welfare during 1955. Old Age Assistance accounted for 29.

Stone Bridge

(Continued from page 1)

job. Senator Olson was helpful, too, and the Historical Society and the Wayside Chapter, D.A.R were behind the bill all the way. Ray Callahan, president of the Framingham Historical Society, was interested, too.

"The State is doing so much for us, I'm sure the Town will do its part. This will improve the traffic section in Riverview and help that district in many ways."

Just across Stone Bridge on the left, on the Framingham side, is where John Stone made the first white settlement in Framingham in 1646. He came from Cambridge to Sudbury (Wayland) in 1639, and then pushed on. The bridge was named for him, not for its material.

Those who have been interested in the project now hope that steps can be taken, perhaps over a period of time, to have the public acquire a good-sized piece of river front, particularly on the Framingham side and perhaps including the site of John Stone's house. The Town of Wayland already owns a good deal of low land along the river.

They picture a well kept picnic site, perhaps, like other roadside rest areas in the Commonwealth, with perhaps facilities for launching canoes on the river, which is going to be cleaned up some day. It wouldn't be any Coney Island, but a permanent asset to Framingham, Wayland and the Commonwealth.

The old bridge, 200 years old, is interesting in itself as an example of dry masonry, arches built without cement. Besides that, it is the bridge over which the famous cannon from Ticonderoga were dragged in the Winter of 1775-1776, on their way to Dorchester Heights.

Burton R. Clay of 47 Wheelock Road, Wayland, a representative of the Herbert W. Florer Agency of the Aetna Life Insurance Company at Boston, has been attending a four-week course at the home office in Hartford.

254 Attended 5th Crafts Course

WAYLAND—The fifth annual arts and crafts course for elementary school children, sponsored jointly by the Junior Town House Association and the school department, ended a successful four-week program on July 27, with an enrollment of 254 and an average daily attendance of 140.

The children did hand work of all kinds in wood, leather, textiles, metal and plastics, with plenty of time out for recreation.

Mrs. Lillian Jones, High School art teacher, was director again, assisted by Mrs. Eva Gately, fourth grade teacher at Happy Hollow; Mrs. Betty Morin, Mrs. Evelyn Stearns of Framingham and Miss Ruth Bailey, High School librarian.

Junior and Senior High School students who helped out were Ernest Cherry, Judy Cherry, Martha Collins, Kenneth Berger, Cynthia Dunnan, Linda Clausen, Ruth Fichter, Robert Kenyon, Mary Lee Genay, Deborah Hill, Joanna Duggan, John Gebhart, Austin Letson, Virginia Martin, Dona Herland.

Dorothy Ong, Gregg Keary, Ronnie Paradis, Rosemary Michalski, Ann Stahl, Mary Ann Turner, Johanna McCann, Joan Walston, Anne Walsh and Beverly Bullock.

Worcester Trains

(Continued from page 1)

the toll road right through the middle of Wayland.)

One Weston citizen suggests that this talk about taking the railroad right of way may be a shrewd "snow job". He thinks this way: Suppose the Turnpike Authority puts up this railroad route and lets all the opposition focus on it, and then says, "OK. nobody wants this line, so we'll run the road down along the Charles River." Then the opposition has perhaps spent itself and the public may accept the alternate route without too much grumbling. And perhaps the Charles River route is the one the Authority has preferred all along.

Weston Men Join Scout Committee

WESTON — Mr. Edward R. Langenbach was recently elected vice-chairman of the newly formed Wellesley-Weston District Committee of the Norumbega Council for the Boy Scouts of America.

Edward R. Langenbach

Weston members-at-large elected to the Committee are: Albert Speare, Gerald DeNapoli, Fred Howell, George K. Saurwein, William Wolf and John Byrne.

The District is made up of institutions in Wellesley and Weston that sponsor Cub Packs, Boy Scout Troops and Explorer Units. Weston representatives are Paul Allen, Weston Men's Club; Rev. Miles Hanson, Jr., First Parish Church; Rev. Robert Huston, Weston Methodist Church; Camillo R. Petri, St. Peter's Church and Lt. Gene D. Morin, First Baptist Church.

Vital Statistics

WAYLAND

Births

Maureen Anne Bolton, May 6, to Mr. and Mrs. James J. Bolton, Jr., 12 Old Farm Road.

Gale Frances McIver, May 7, to Mr. and Mrs. Clement L. McIver, 7 Davelin Road.

Thomas Patrick Roche, May 9, to Mr. and Mrs. John W. Roche, 87 School Street.

Susan Ellen McKenney, May 12, to Mr. and Mrs. Charles Allen McKenney, 17 Westway Road.

Keven Patrick Staid, May 14, to Mr. and Mrs. J. Leo Staid, Juniper Lane.

Terrence Charles Hunt MacDonald, May 14, to Mr. and Mrs. John Thomas MacDonald, 8 Maguire Road.

Paul Schofield Graves, May 18, to Mr. and Mrs. Chester D. Graves, 67 Maiden Lane.

William Roger Richards, May 24, to Mr. and Mrs. William C. Richards, 1 Melville Place.

Debra Marie Deveaux, May 29, to Mr. and Mrs. Albert V. Deveaux, 43 Dudley Road.

Marriages

June 17, Kenneth W. White of 242 Stonebridge Road, to Suzanne A. Wales of 15 Parkridge Road.

June 23, Roger H. Clarke, 13 Happy Hollow Road, to Carole D. Gath of Newtonville.

June 23, Lawrence John Maroni of Framingham, to Gloria Annette Beadle, 365 Old Connecticut Path.

June 23, Howard Robert Abrahamson, 6 D'Angelo Road, to Carol Van Buren of Barnstable.

June 24, Harold Curtin Fries, Jeffrey Road, to Mary C. Foster of Winthrop.

June 30, David S. Parr, of Framingham to Maryann E. Smith, 4 Beech Road.

July 21, Daniel R. Laughlin, 41 Pine Ridge Road, to Patricia A. Hogan of Cambridge.

Deaths

June 10, Mrs. Katherine L. (MacKain) Flanders, 3 Amey Road.

June 13, Mrs. Ellen Jane (McEnroy) Perry, Rice Road.

June 18, Mr. Hubert Clifton Grieves, 33 Amey Road.

June 26, Mrs. Mildred Beatrice (Rockwell) Parker, 10 Haven Lane.

June 28, Jacob Reimer, 120 Lake Shore Drive.

July 5, Waldemar Zanden, 92 Dudley Road.

July 9, Francis Joseph White, 137 State Road East.

Wayland and Maynard were not colonies of Sudbury, but had a common origin with it. Their inhabitants assisted in laying out the Plantation, and in making its early laws; they shared in common the privations of the infant settlement, worshipped in the same church, and were buried in the same churchyard.

TOWN OF WAYLAND BOARD OF APPEALS (ZONING)

Public Hearings will be held Thursday, August 9, 1956, at the Town Hall, Wayland, on the following applications at the times indicated:

7:45 John R. McEnroy (56-42). For authority to build on lots lacking required area and/or frontage on Cottage Road, Cochituate.

8:00 Gregory and Edith Cooper (56-43). For variance for frontage of 179 feet on lot 26 on Concord Road, and for authority to remove loam for sale in connection with construction of Orchard Lane.

8:15 P. W. Shomphe Realty Trust (56-44). For authority to use small building (formerly used as a gasoline station) at 263 Boston Post Road as a real estate and building contractor office.

8:45 William R. Hulbert (56-45). For authority to use building at 24 Cochituate Road for two suites of doctors offices and two small housekeeping apartments, or for four housekeeping apartments.

9:15 Paul Livoli, Inc. (56-46). For authority to remove gravel for sale from land between the new toll road and Pine Street, North Natick.

9:35 Giuseppe Melone: For permit to remove gravel and fill for sale from his land on River Road.

Board of Appeals

Colonial Tailors
TWinbrook 4-2696
413 Boston Post Road
Weston Center

LONG DISTANCE MOVING
LOCAL MOVING-STORAGE
Member - ALLIED VAN LINES, Inc.
World's Largest
Long Distance Movers
Arlington Storage Warehouse
20 MILL ST., ARLINGTON
MIssion 8-0603
Call us for estimates and advice on moving and storage problems.

CLASSIFIED ADS

Classified ads are 3¢ per word rounded off to the nearest 5¢, paid IN ADVANCE with copy. Minimum charge, 50¢. Scotch tape coins to your copy and mail or bring to TOWN CRIER, 502 Boston Post Road, Weston.

A C GENERATORS, for emergency electric power, $262. up. Sump and well pumps, lawn mowers, tractors, plastic pipe, etc. E. T. Ballou, ELmwood 8-4584. Wayland.

A.K.C. REGISTERED German Shepherd Pups, Platinum, Black also Tan and Black, Male and Female. ELmwood 8-2316.

BLUE PARAKEET LOST Monday, July 16th, Blue band on leg. "Tippy" talks 2 languages and is very friendly. Reward offered for his return. ELmwood 8-7744.

DAY CAMP: Boys and Girls, age 4-12. Two swimming pools, August registrations open. Cambridge School, Weston. Dir. Charles Law, TWinbrook 4-4273.

DRESS COAT, Suitmaker, Alterations. Mrs. E. Dolan, 36 Stonebridge Road, Wayland. OLympic 3-1576.

FOR HIRE: Pony for birthday parties or other occasions. Very reasonable. Call ELmwood 8-4866.

FOR INFORMATION regarding the World Book Encyclopedia, call Elizabeth Hill, WE 5-4179.

FOR SALE: 1953 Willys, low mileage, excellent condition. Used as second car — 32 miles per gal. $595. ELmwood 8-7759.

FOR SALE: Power Melodian. ELmwood 8-2104.

FOR SALE: Hunter Sorrell, 16 hands, sound, exceptional family horse. Sall TWinbrook 3-4886.

FOR SALE: 1955 Pontiac station wagon, beautiful condition — hydromatic, R. & H., V-8, undercoated. See at Bucky's Atlantic Station near Red Coach. Price $1950.

PIANO TUNING: Complete service. 25 years serving Weston's discriminating families. J. W. Tapper, Newton Highlands. LA 7-1306 and LA 7-0322.

RAISE CHINCHILLA FOR PELT in your cellar, attic or spare room. Profitable spare time hobby. 30 Chinchillas for sale with cages. Good investment. For information call HIlltop 3-2029.

RELIABLE 12-year old girl willing to baby sit. Experienced, fond of children. Day time hours. Tel. Marcia Howard, OL 3-2635.

RIDING GARDEN tractors, geared differentials, 8 HP, 8 x 10 tires, $415; 5 HP, 6 x 12 tires $312.50; 3 gang mowers (5 feet) $130. Other attachments available. E. T. Ballou, ELmwood 8-4584. Wayland.

SEWING ALTERATIONS and mending done at home. Call Mrs. G. Ferranti, TWinbrook 4-1504.

WANTED: Boy's bicycle 24" or 25" wheel. ELmwood 8-4304.

Robert
HAIR DESIGN
19 Pelham Island Road
Wayland, Mass.
EL 8-4557
mwood
Automatic Appointment Service
OPENED JULY 30, 1956

"E Pluribus Unum"
Applies To Us, Too!

"One from Many" aptly describes the strength and unity of the Newton-Waltham Bank — one bank with seventeen neighborhood offices.

Today, in order to deal efficiently with every kind of banking problem, we must draw upon the wide knowledge and experience of many skilled employees — specialists in their line. The Newton-Waltham Bank and Trust Company is one of Suburban Boston's largest and strongest Commercial Banks with assets exceeding $60,000,000.00 . . . offering over 60 different services to cover all your financial needs.

Stop in today at either of the Newton-Waltham Bank's two offices in this area.

WAYLAND
74 Main Street, Cochituate

WESTON
458 Boston Post Road

Hours: 8 A.M. to 2 P.M., Monday through Friday

DODGE AND TRUCKS
PLYMOUTH
SALES and SERVICE
Evinrude
Outboard Motors
CLAUSON'S OF WELLESLEY, INC.
26 Washington Street • WELLESLEY HILLS, MASS.
Telephone WE 5-7100

LOVE THE SUMMER!!
LIVE IT WITH FINE ENTERTAINMENT!
LUSCIOUS FOODS - and Skilled Service for Indoors or Out
Umbrellas and Chairs supplied to supplement your garden furniture.
FOR WEDDINGS, RECEPTIONS AND ALL FINE ENTERTAINMENT
THE YANKEE CHEF, CATERER
Leo E. White Acton CO 3-5225

Building Committee Explains School Issues up for Action

WAYLAND — The Special Town Meeting called for Wednesday, Aug. 15, will consider two Articles on the school building situation. One calls for building the Loker School at the same time as the Claypit Hill School, and the other may not require action.

Two weeks ago the Selectmen believed it would be impossible to hold the Special meeting before September, and it was so reported in the Crier. However, a few days later the situation changed. The School Building Committee encountered timetable complications which made it important to have action taken immediately.

As the Committee explains, the idea of building the two schools simultaneously is to save money for the Town.

Ground has already been broken on the Claypit Hill site, and the Building Committee ventures a hope that, with good fortune, this school building may be ready for use by April 1, 1957.

The problem of overcrowding between September and April is to be met, it has been decided, by having double teachers, plus teachers' aids, instead of double sessions.

Here follows the report of the Building Committee:

At the request of your School Building Committee the Selectmen have called a special town meeting on Wednesday, Aug. 15, 1956, for the principal purpose of considering action on school building matters. We all recognize that this date, coming at the peak of the vacation season, is inconvenient for many. Accordingly, this report is (1) to explain the need for a meeting at this time, (2) to outline the progress made to date, and (3) to acquaint you with proposals to be presented at the Aug. 15 meeting.

At the special town meetings of Feb. 15 and March 7, 1956, funds were appropriated in the amount of $25,000 each for plans and specifications for two 14-room elementary schools to be located on the Claypit Hill Road and Loker Street sites. In addition, $600,000 was appropriated for construction of the Claypit Hill school.

Because of the threatened steel strike, which has since become a reality, the steel work in the Claypit Hill school was designed and bid in advance so that, insofar as possible, steel supplies would be available when needed and at prestrike competitive prices. In addition, the driveway, water line, drainage, parking lot, grading and seeding work at this school has been bid separately, and the first stage of this work started, so that the site will be ready for actual building construction when the main contract is awarded.

As your Building Committee turned its attention to the Loker Street school project, it was determined that the Claypit Hill plans were equally adaptable to the Loker site, and that costs might be held down significantly if the two schools could be bid together. After consulting its Advisory Committee, the Committee adopted this approach. Since then, all efforts have been devoted to overcoming the numerous engineering, legal, and technical problems, including necessary State approvals, in order to bring both schools to the bid stage at the same time.

The problems involved in combined bidding on the two schools are substantial. This is why your Building Committee finds it necessary to request a Special Town Meeting Aug. 15 if it is to secure the expected cost advantages for the Town without unduly delaying the Claypit Hill school.

For example, to qualify for the 50% State reimbursement, we must get the School Building Assistance Commission's final approval of the Loker Street school plans. While this Commission has given preliminary approval, it won't grant final approval until after the Town has voted to build the school. And to complicate matters further, the Commission's only meeting between now and September is on August 17. Furthermore, to obtain authority for the necessary borrowing, the Town Treasurer must get approval from the State Finance Board; but that Board won't act before the School Building Assistance Commission has finally approved the plans. And, still further, without the assurance of funds, your Building Committee, of course, can't contract with any builder.

Thus, the following time schedule has been arranged by the Building Committee:

July 18: Construction bids called for on Claypit and Loker Street schools.

Aug. 9: Construction bids to be opened.

Aug. 15: Special town meeting to act on these bids.

Aug. 17: Meeting of State School Building Assistance Commission.

Aug. 20: Meeting with State Finance Board.

Under this schedule, if the Loker Street building is authorized by the Town and obtains the necessary additional State approvals, contracts could be awarded on both schools shortly after Aug. 20.

Bids on these two schools are being taken on two alternate bases: (1) the Claypit Hill school alone, and (2) the Claypit Hill and Loker Street schools combined. In this way, if the Town should decide not to authorize the Loker Street school, construction of the Claypit Hill school could nevertheless be started immediately under previous authorization. On the other hand, should the Town authorize the Loker Street school it is expected that significant cost advantages will occur under the combined bid and work would go forward on both buildings at the same time.

The Town Warrant for the Aug. 15 meeting, which you will receive at the same time as this report, contains two Articles relating to school construction. One, as indicated above, raises the question of authorizing construction and eqiupment of the Loker Street school and appropriation of funds for this purpose; your Building Committee plans to recommend an amount at the meeting based upon the outcome of the bids to be opened Aug. 9.

The other article is to guard against the possibility that the Aug. 9 bids may exceed the funds appropriated by the Town for the Claypit Hill school. Your Committee at this time has no reason to expect those funds to be insufficient. However, these are highly uncertain times costwise. The Committee plans to move that this Article be "passed over" if bids are within existing funds.

To provde for the increased enrollment coming this autumn, part of the Claypit Hill classroom equipment will be purchased in advance and used in existing school buildings. By September 1957, however, no makeshift arrangements can cope with the indicated deficiency in our classroom space. At that time we are likely to need at least 19 elementary classrooms more than are available in present buildings, and this deficiency will be 24 or more if kindergarten classes are added. The need for both the Claypit Hill and Loker Street schools by September 1957 seems to your Committee both obvious and urgent.

We ask all of you who can do so to be present at the Special Town Meeting on Aug. 15.

Wayland School Building Committee: John B. Butler, Ray W. Harris, Cornelius J. Maguire, Daniel H. Sheehan, Edward F. Thorburn, William A. Waldron, John F. Yeager. Edward J. Anderson, Secretary, and Allan R. Finlay, Chairman.

New Wayland Bank

(Continued from page 1)

J. Maguire, Walter B. Parker, Jr. and William A. Waldron, all of Wayland, are new Corporators of the West Newton Bank.

Hours at the new branch are 8:30 a.m. to 3 p.m., Monday through Friday, and the possibility of having some evening hours in the fall is being studied. There is parking space in the rear.

Read the Classified Ads

Office on the Village Green
WILLIS RYDER
REAL ESTATE
Wayland, Mass. ELmwood 8-2181

HEARING AID USERS!
Fresh Batteries for all Hearing Aids. Repairs made on all makes. Hearing Aids to Rent. FREE HOME HEARING CONSULTATIONS.
ACOUSTICON of NATICK
18 Chestnut St. OL 3-2777

Colonial Cleaners
TWinbrook 4-2696
413 Boston Post Road
Weston Center

Moving Service
WAYLAND - WESTON
E. H. DANIELS
Local and Long Distance Moving
43 W. CENTRAL, NATICK
OLympic 3-8782

HAROLD J. LUNDY
Westway Road
WAYLAND, MASS.
EL 8-4361
EXCAVATING AND GRADING
GENERAL CONTRACTING
Estimates Without Obligation

Toro Power Mowers
We Accept Trade-Ins
B. R. PARKER
450 Boston Post Road TW 4-1392 Weston Center

HOLMES MOTORS, Inc.
Lincoln - Mercury Continental Mark II
SALES AND SERVICE
922 MAIN STREET WALTHAM, MASS.
TWinbrook 3-7090

TWO CONVENIENT OFFICES
MAIN OFFICE — 34 MAIN STREET
Hours — Monday thru Friday 9 a.m. to 3 p.m.
Friday evening 6 p.m. to 8 p.m.
BRANCH OFFICE—WORCESTER TURNPIKE AT WETHERSFIELD ROAD
Hours — Monday thru Friday 10 a.m. to 5 p.m.
Friday evening 6 p.m. to 8 p.m.
Complete Banking Service, Drive-up Window and Parking at this Office
NATICK TRUST COMPANY
Member Federal Deposit Insurance Corporation

SELLING YOUR HOME?
One Call gets them all!
MULTIPLE LISTING BUREAU MB MEMBERS

SUMNER D. HERSEY	OLYMPIC 3-6262
J. J. NOLAN REALTY	OLYMPIC 3-7270
ADAMS & MacDONALD, INC.	TRINITY 2-1104
HOUSE OF NOMES, INC.	TRINITY 2-1720
HUNTER ASSOCIATES	OLYMPIC 3-0100
EDW. A. VENO	ELMWOOD 8-4501
JAMES T. TREFREY	ELMWOOD 8-7766
THE WAYSIDE REALTORS	HILLTOP 3-8830
CARLETON R. LEAVITT	OLYMPIC 3-2250
JAS. A. McOUADE	OLYMPIC 3-7300
HALEY HOMES, INC.	TRINITY 2-1600
OLMSTEAD AGENCY	HOLLISTON 541
JOSEPH E. HALEY	OLYMPIC 3-7111
REALTY ASSOCIATES	OLYMPIC 3-1105
GEO. McINERNEY	TRINITY 5-5295

BE SAFE — BE SURE
Deal exclusively with the
Multiple Listing Bureau

CONSOLES, PORTABLE ELECTRICS, TREADLE MODELS
Trade-ins, floor samples, demonstrators — ev machine in perfect condition— SINGER guaranteed.
Portables from $19.95
Cabinets from $49.95
Treadles from $9.95
Limited Selection
SMALL DOWN PAYMENT
—EASY TERMS
*A trade mark of The Singer Mfg. Co.
SINGER SEWING CENTER
424 Moody St.
Waltham
TWinbrook 3-3331

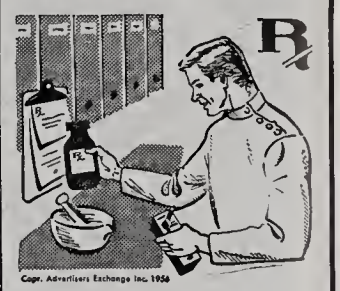

THE MAN YOU TRUST
to fill your prescription must have the professional skill required to perform this important health service PLUS THE WILLINGNESS to put the full measure of that skill into your medicine. Professional skill is an essential, participating ingredient of all medicines compounded by us . . . another good reason for placing your trust in our prescription service.
WESTON PHARMACY
The Rexall Store
F. WARREN EATON, REG. PHARM.
TEL. TW 4-3875 397 BOSTON POST RD.
WESTON

TELEVISION AND RADIO SERVICE
HILLTOP 3-2029
PHELPS TV & APPLIANCE
featuring General Electric products
New Shopping Center — Post Road — So. Sudbury
Open Thurs. & Fri. eves. till 9 p.m.

GEORGE M. CLAUSEN COMPANY
Painting and Decorating
QUALITY Since 1916 SERVICE
11 LAKE ROAD, COCHITUATE OLympic 3-0309
Phone for Free Estimates

Drive-In Banking
Use our drive-in banking service at either our Wellesley Hills office or our Weston Road office. This modern service for making deposits and withdrawals is used daily by hundreds of people who do their banking this easy, comfortable and businesslike way.
Bank the Easy Way
WELLESLEY NATIONAL BANK
Three Convenient Offices:
WELLESLEY SQUARE
WELLESLEY HILLS
WESTON ROAD
Member Federal Deposit Insurance Corporation
Member Federal Reserve System

Wayland Public Library
Wayland
Massachusetts

The Town Crier

Published Fortnightly for

COCHITUATE
WAYLAND
WESTON

Vol. 10, No. 25 | AUGUST 16, 1956 | 10c a copy, $2.00 per year

Weston Town Reporter Staff

Three public spirited citizens of Weston, left to right, are John S. Myers, Jr., Henry W. Patterson and William T. Wolf, volunteers who for five years gave their time to writing and editing the Weston Town Reporter, which ceased publication in April.
(Photo by Stuart Harnish)

Wayland V.F.W. Post is Host to Commander Murphy

WAYLAND—Members of Wayland V.F.W. Post 6260 were hosts to Timothy J. Murphy, National Commander of the V.F.W., and many State, Town and National dignitaries at a reception and dinner at Ten Acres on Aug. 8. Three hundred attended.

A. William Rowe of Wayland spoke first, introducing James E. Garvey, chairman of the committee, who then presented George A. Monreau, Jr., Commander of the Wayland Post. Commander Monreau, on behalf of the Post, gave Commander Murphy a diamond wrist watch.

On the committees:

Publications, William Rowe and Tom Garvey.

Tickets, Quartermaster Joseph O'Day, John McEwen, Philip Harrington and John Rooney.

Program book, Francis Hartin and Bill Evens.

Dinner arrangements, Sylvester Landry, Kenneth Ringer and Frank Woods.

Entertainment, Chaplain John C. Bryant and Carl F. Lindbohm.

Chaplain Bryant gave both the invocation and the benediction.

Commander Murphy made the only speech. Other guests took bows.

The guest list:

Congressman Harold D. Donohue; Congressman Donald W. Nicholson, Congresswoman Edith Nourse Rogers, Richard I. Furbush, President of the Massachusetts Senate; Carl A. Sheridan, chairman of the Committee on Administration and Finance; Commissioner George J. Cronin, Commission on Administration and Finance;

Rep. James DeNormandie, Judge Louis J. Farley, Gen. Otis M. Whitney, Supt. Edward L. Connelly, M. D. C. Police; Supt. Edward W. Fallon, Boston Police Department; Joseph McVey, State Commander, V.F.W.;

John P. Powers, State Quartermaster and Adjutant, V.F.W.; Leo D. McCann, National Budget and Finance Committee, V.F.W.; John H. Walsh, former State Commander, American Legion; George E. Gardner, president, Northeast Airlines;

Thomas F. Linnehan, John R. McEnroy and Frank S. Tarr, Wayland Selectmen, and Charles J. Maguire, chairman of the Wayland School Committee.

Nichole Will Sail For Home Aug. 20

WESTON — Nicole Maitre, who studied and lived in Weston for the past year through the Weston-Rombas Affiliation, sails from New York on Aug. 20 for France.

Miss Maitre has been on a tour with a student group from Bougie, Algeria, from July 28 to Aug. 18. The tour included Pittsburgh, Cincinnati, Kentucky, Virginia and Washington, D. C.

She worked as a camp counsellor and teacher of French at the Ecole Champlain in Ferrisburg, Vt., and was so liked that she has been asked to return to it for the whole season another year.

Weston Registration

WESTON—August 17 is the last registration session for voters before primaries. Registration will take place between 8:30 a.m. and 10 p.m. at the Town House.

Dog Is Identified

WESTON — Police Chief J. Sumner Viles identified a collarless dog in short order the other day. He put a police tag on it.

The dog, a sort of setter, was hanging around Webster Road, where some of the residents reported it.

The police picked up the dog, which, lacking a tag, was unidentified.

Chief Viles tied a Weston Police traffic tag around the animal's neck, with the regular note, "Please communciate with the Weston Police."

Then he turned the dog loose.

Twenty minutes later the dog's owner telephoned in, to ask, "Say, what's this all about?"

NEWS ROUNDUP

S. Denison Palmer Jr. of 41 Skating Pond Road, Weston, will be public relations chairman for the West Metropolitan division of the 1957 Red Feather campaign, it has been announced by Henry Wheeler III, Weston's community chairman.

New county agricultural agent for the Middlesex County Extension Service is Robert M. Grover of Skowhegan, Me. He will live in the Concord area.

The Middlesex County 4-H Fair will be held Aug. 24, 25 and 26 at the County 4-H Center in Westford,

(Continued on page 3)

Crow Who Loves Putty Is Nibbling Parmenter Health Center Windows

WAYLAND—Parmenter Health Center is under attack by a putty-loving crew of crows, reports Miss Roberta Jacobs, director, and the authorities on crows say they never heard of such a thing.

The putty around the windows is a kind that's soft on the inside, and it's believed to contain linseed oil. Almost all of the putty on the rear windows has been eaten away along the bottom, and the feeding is now going along up the sides.

Nothing has been done about it yet except to put out some crow repellent. They don't know yet whether it's repelling.

Miss Jacobs said she called up the Wild Life Division at the State House, and was told this was a new kind of wild life. They'd never heard of a putty-loving crow.

Miss Jacobs can't be sure whether it's one crow or several. She has seen one at his eating, and so have other members of the Center staff. At 11 p.m. on a moonlight night she heard hammering around the building, and she thinks it must have been the crow.

This has been going on all Summer, since the end of June. If it's just one crow, he's a big, fat, black, saucy rascal.

Shooting was suggested, but police said it was too near other buildings.

Reserve Unit is Set up at Wayland

WAYLAND—Company A, 302nd Infantry Regiment, 94th Infantry Division, is this Town's newest and only military organization, and, while it meets every Tuesday evening at the American Legion Hall in Cochituate, it has no Wayland boys in its ranks.

This is part of the Army Reserve deal by whch boys between the ages of 17 and 18½ may enlist while they're still in school, then serve six months at Fort Dix, New Jersey, after graduation, and not have to leave home for service again.

The unit was set up here in July. It now has 31 members, from Natick, Framingham, Holliston and other towns, commanded by Lieut. Robert A. Prescott of Holliston, of Holliston 2206.

When schools open, says Lieut. Prescott, some missionary work for the project will be done in Wayland and Weston High Schools. The Army is moving the training centers out from Boston, for the convenience of the reserves, and Wayland is the center for one area. Training center for Weston is Lynn, but, says Lieut Holliston, Weston boys could be taken at Wayland.

Turnpike Detour At Park Road

WESTON — Another detour is in order before the Massachusetts Turnpike Authority is finished with its work in Weston.

The Toll Road wants to open the section between route 128 and Framingham by November 15. But the steel strike has postponed the completion of a bridge to carry Park Road across the road until January 1 or later, and Park Road will be cut off until then.

The alternative will be a hard surface detour from Ridgeway Road to Park Road on the south side of the Tollroad, including part of the permanently relocated Orchard Avenue.

55 at Kelloggs' Golden Wedding

WESTON — Mr. and Mrs. David M. Kellogg celebrated their golden wedding anniversary on July 18 with a family party for 55 at their home on the Boston Post Road.

Their daughter and four sons were present with their families: Mr. and Mrs. Newell Ellis, Mr. and Mrs. David M. Kellogg III, Mr. W. Alexander Kellogg, who live in Weston; Mr. and Mrs. Stanley G. Kellogg of New Ipswich, New Hampshire, and Mr. and Mrs. John W. Kellogg of Fairhaven, New Jersey. Also present were 12 of their 15 grandchildren.

Weston friends present were Dr. F. VanNuys, Dr. E. F. Chauncey, Mr. and Mrs. Harry Van Huysen, Mr. and Mrs. Karl Adams, Mr. and Mrs. Frank S. Sumner and Mr. and Mrs. Alfred Mellor.

Floral centerpieces for the 14 supper tables on the lawn were arranged by four Kellogg granddaughters, directed by Mrs. Adams.

The Kelloggs were married in 1906 in Glen Ridge, New Jersey, and after several moves including a stop in Buenos Aires, eventually settled to Weston 26 years ago.

"I think I'll have one every year," was Mr. Kellogg's comment after the party was over.

Mr. and Mrs. Kellogg are spending the rest of August at the Marshall House in York Harber, Maine.

Legislators Pass 2 Suasco Bills

Two bills urged by Suasco passed the Massachusetts Legislature towards the end of the session, and their effect should be to put Suasco in position to seek an appropriation for constructive work next year.

The first bill created a Water Resources Board for the Commonwealth, and the second directs the Water Resources Board to make a study of the Sudbury Valley situation and report by Jan. 1. No money is involved in either bill.

The effect is that Suasco is the only business before the new board. The Suasco organization will work closely with the Board, and thus everybody will find out what should be done and an appropriation to pay for it can be asked in 1957.

Active in getting the bills passed were Rep. James L. O'Dea, Jr. of Lowell, Rep. Anthony M. Colonna of Framingham, Rep. James DeNormandie of Lincoln and Sen. Charles W. Olson of Ashland.

Aug. 16 — Crafts

WESTON — A crafts display and hobby show will be held at 10 a.m. on Aug. 16 at the Elementary School gymnasium. Finals in all sports will be held and awards made. The afternoon program starts at 1:45 with various contests.

Dickson Withdraws In Favor of Ayers And J. S. Trombley

WESTON — Edward M. Diskson, Town Clerk and Selectman, who filed nomination papers for Representative in the 7th Middlesex District, has withdrawn in favor of J. Robert Ayers of Weston and Joseph S. Trombley, Waltham City Solicitor.

Mr. Dickson said, "I feel they will best serve the interest of the 7th District."

This leaves six Republican candidates to run in the Sept. 18 primary for two positions. Three Democrats are running for two positions on their side.

The incumbents are Mr. Ayers and William E. Hays, Jr. of Waltham. The latter is seeking nomination for the State Senate.

Republicans still running, besides Mr. Ayers and Mr. Trombley, Charles F. Graceffa, Henry A. Turner, Walter A. E. Anderson and Eugene L. Tougas, Jr., all of Waltham. Democrates, all of Waltham are Lawrence J. Duffy, James P. McCarthy and James C. Corcoran, Jr.

992 Vaccinated at Parmenter Center

WAYLAND—Nine hundred and 92 received their second polio shots at the Parmenter Health Center at two clinics held July 31 and Aug. 9, and a makeup clinic was scheduled for Aug. 14.

On July 31, 614 were vaccinated, and on Aug. 9, 378 more. Most were children. Drs. Charlotte A. Stewart, David R. Corey, James P. Burke and Ernest H. Damon did the work, assisted by nurses Mrs. Nelson Cook, Miss Gertrude Martin and Mrs. Lucille Cain.

Among others who helped were Mrs. Ted Lenda, Mrs. Lyman Seley, Mrs. John Tanger, Miss Gail Dashiell, Miss Carol Deverell, Mrs. Olive Rice, Mrs. Marion Durphey, Mrs. Lois Field, Mrs. Nancy Hart, Mrs. Mabel Stone, Mrs. Edress Chislett, Mrs. Florence Prouty, Mrs. Dorothy Lee and Mrs. Megson.

Weston Clinic

WESTON — A clinic for the second Salk polio shots was scheduled to be held at the Country School on Aug. 15. Further clinics will be held after the opening of school. Dr. David H. Reid, Dr. William T. Van Huysen and Dr. Thomas C. Peebles were in charge.

Miss Schleicher to Sing on Aug. 26

COCHITUATE — Miss Jane Schleicher, daughter of Mr. and Mrs. Ernest Schleicher, who is going to Vienna in September as a Fullbright scholar, will sing a solo at the Aug. 26 service at the Cochituate Methodist Church.

At the Aug. 19 service there will also be special music, with Robert Brown and Mr. Schleicher singing a duet. The services start at 10 a.m.

Miss Schleicher plans to be at home in Cochituate until Sept. 13.

TO CRIER READERS

SIGN HERE —
For One Year's Subscription to

The Town Crier

Published Fortnightly

NAME .....

NO. and STREET .....

POST OFFICE .....

Clip $2.00 to this Coupon and Mail to
TOWN CRIER, 502 Boston Post Road, Weston
or TOWN CRIER, Wayland, Mass.

The Town Crier

Published Fortnightly by
TOWN CRIER, Inc.

Wayland, Mass.
TW 4-4290

Donald B. Willard.....Editor
Willard J. Frye.....Advertising Mgr.

The Crier does not assume financial responsibility for typographical errors in advertisements, but will gladly reprint the part of the advertisement in which the error occurred.

SUBSCRIPTIONS

A 12-month subscription to the Crier may be purchased by sending $2.00 to Town Crier, 502 Boston Post Road, Weston, with your name, street, and post office address.

CRIERS are also on sale at:
Marshall's Apothecary, Wayland Center
Gerald's News Agency, Cochituate
Kohler's Supermarket, 212 West Plain Street
Al's Variety, West Plain Street, Cochituate.
Weston Pharmacy, Weston
Carver's, Weston
Foote's North Avenue, Weston

Entered as second class matter at the Post Office, Wayland, Mass.

Republicans to Dine Aug. 27 at Sudbury

WAYLAND — Republicans of the 10th Middlesex District will hold a barbecue supper at 6:30 on Monday, Aug. 27, at the school grounds in Sudbury Center, to meet the State and County Republican candidates running in the primary. Supper tickets, at 99 cents, may be obtained from Mrs. Arthur Kimball of Rice Spring Lane, Wayland. Those who cannot attend the supper are welcome at 7:30, to meet the candidates.

Johnson's Pharmacy
B. W. JOHNSON, JR.
Reg. Pharm.
Main Street Cochituate
OL 3-7352
After Store Hours Call OL 3-3274

Heating Homes Since 1876

FUEL OIL
AND
24-HOUR
OIL BURNER SERVICE
DIEHL'S
AUTOMATIC — METERED
DEPENDABLE — DELIVERIES
Complete Heating Services
New Installations or Replacements
Modern Fuel Oil Budget Plan
CALL
WE 5-1530 OL 3-0170
F. DIEHL & SON, INC.
180 Linden St.
WELLESLEY, MASS.

800 at Opening Of Wayland Bank

WAYLAND — Eight hundred persons attended, many opened accounts, the weather was fine and many individuals and businesses sent flowers, as the Wayland branch of the West Newton Savings Bank, first savings bank in Wayland history, opend its doors on Aug. 1.

There was a drawing for the privilege of having Account Number 1. Winner was Judy Ide, daughter of Mr. and Mrs. Donald Ide of Old Connecticut Path. Judy wasn't there, but her mother opened the account and drew the number.

In the first three days, says Jackson Turner, manager, more accounts were opened.

Kenneth W. Rogers, president of the bank, says that the officers of the institution were very much gratified at the warmth of their reception and at the amount of business done. He thinks it shows the bank was correct in its opinion that there was a need for the branch in the community.

The reception began at 1 p.m. and was supposed to continue until 6. So many people came, however, that it was actually nearer 6:30 when the doors were finally closed for the day. Souvenir pencil sharpeners were given away and refreshments were served in a tent on the parking lot in the rear.

On the first day, new accounts were opened so rapidly that clerks had to be sent from West Newton to help the Wayland staff.

On hand to greet the visitors were president Rogers; Roland F. Gammons of Wayland, chairman of the board of trustees of the bank; Maxwell Gaddis, vice president, and Cornelius J. Maguire and William A. Waldron, both of Wayland, of the advisory committee.

Among those who sent flowers were Mrs. Everett R. Bigwood, who used to live in the building before it was transformed; Mr. and Mrs. Herbert R. Fallgren, Elmwood Associates, the Newton Savings Bank, The Newton National Bank, the Country Associates, Country Flower Shop, Russell's greenhouse, MacRae Furniture, the Newton-Waltham Bank and others.

Indian snakeroot is now being used to hold down blood pressure.

Pokonoket Kennels
and Complete Kennel Shop
Dogs Boarded and Groomed
Breeders of
Cocker Spaniels and Beagles
Boston Post Road
So. Sudbury HIlltop 3-2351

Daniel H. Sheehan
Real Estate
ELmwood 8-2579
LISTINGS WANTED

Letters to the EDITOR

To the Editor:

I have visited Wayland during two weeks this summer and I would like to tell you that I have found that Wayland undoubtedly is the nicest place I have seen in this country, quite different from anything else. However, I feel that this difference should not extend to the telephone system, as seems to be the case.

As anyone knows, one of the most frustrating experiences of human life — including experiences like breaking a shoe-string, running out of gas far from any gas-station, or not being able to start the motorboat until half the summer has passed — is to lose a dime in a public telephone. That is exactly what happened to me in Wayland Center. The reason: dime shall be inserted after the buzz has started, not before, as in all well-constructed, decent telephones.

Although this by no means could diminish the good impression Wayland has made on me, I know that there are people who run out of temper even more easily than I do. May I therefore suggest the installation of a more friendly and service-willing telephone?

Lars Werin
Vntergatin 3,
Lund, Sweden

Bleached hair resists curling.

BERT FITCH
SUNOCO SERVICE
Motor Tuneup - Wheel Balancing
Lubrication
Tires - Batteries - Accessories
Washing - Polishing
Cars Called for and Delivered
EL 8-7783

Colonial Furriers
TWinbrook 4-2696
413 Boston Post Road
Weston Center

DEPENDABLE · INSURANCE · PAIGE · 1876
JOHN C. PAIGE & COMPANY
BOSTON
NEW YORK PORTLAND ATLANTA LOS ANGELES

Open Letter

August 4, 1956

The Honorable Charles W. Olson
The Honorable James De Normandie
The State House
Boston, Massachusetts

Dear Sirs:

This is a letter we had hoped could be written a long time ago. However, committee action being necessarily slow, it was not until today that we received from Representative O'Dea a draft of recommended changes in the Massachusetts probation system.

Our League of Women Voters in Wayland has long been interested in the problem of the juvenile offender. We have studied prevailing conditions and the great variations existing in standards throughout the state, and wholeheartedly support the recommendations made by the Wessell Committee for an improved probation system.

May I urge you, therefore, in the name of the Wayland League to do everything in your power to see that this proposed legislation is acted upon favorably in the current session of the Legislature? In doing so you would be taking an important step towards the prevention of crime in the Commonwealth.

Sincerely,
Joyce Bertelsen (Mrs. L. W.)
President

CHILDREN RESTLESS?
Try our Ring and Trails. 9 Horses and Ponies to choose from. Gentle horses for Mom & Dad to ride.
Doran Farms
68 Pine St. Natick
off Rte. 27 at toll bridge
OL 3-6010

Weston Building Permits

A. J. Beiring of Newton Center, at 265 Winter Street; Richard W. Clare of Weston, at 32 Pelham Road; Wm. S. C. Perkins of Newton Center, at 44 Robin Road; George M. McKay of Wellesley, at 125 Byron Road; Albert E. Robinson, at 30 Georgian Road; Techbuilt Inc. of Lexington, at 11 Cahill Drive, 25 Spruce Hill Road, 44 Spruce Hill Road and 53 Spruce Hill Road.

James T. Trefrey
Realtor
Boston Post Road
Opposite Red Coach Grill
Wayland, Massachusetts
Telephones: ELmwood 8-7766
TWinbrook 4-1300

WESTON RED CROSS NEEDS VOLUNTEERS!

If you are a trained Nurse's Aide, or if you are willing to drive a car, the Weston Chapter, American Red Cross, needs your services.

There will be a Nurse's Aide Refresher Course (not a training course) at the Waltham Hospital in late September. If you are qualified, please try to arrange to take it. Contact Mrs. David H. Reid, 6 Irving Road, Weston.

If you are willing to drive for the Red Cross Motor Services (no experience required), contact Mrs. Hollis T. Durgin, 7 Viles St., Weston. TW 3-7280.

Thank you! Weston Chapter, American Red Cross

For
RADIO & TELEVISION SALES & SERVICE
TRAINED TECHNICIANS
Call
WHELPLEY RADIO SERVICE
TW 3-5992
478 Boston Post Road Weston

BUY MUTUAL INSURANCE AND SAVE $$$$
Buying a House? Renewing your Insurance? Save on Furnishings, Stock, Apartment Houses, Stores, Factory Insurance — Save on Most Casualty Lines —
20% OFF ON FIRE INSURANCE
10% OFF ON AUTO, FIRE, THEFT and COLLISION
Call Us! TW 4-1214 — We'll Insure You By Phone
HOWARD S. RUSSELL INSURANCE AGENCY
751 MAIN ST. (Opp. Waltham Post Office) WALTHAM — Open Wed. Eves.

NOW IN COLORAMA!
Savings Accounts — Savings Clubs
Savings Bank Life Insurance
At The Enlarged & Modernized . . .

It's one of Five New Air Ride Diesels Serving Weston and Wayland every hour on the Post Road.

THE B&W LINES

Work Starts On New River Bridge

WAYLAND — Work has been started on the Old Sudbury Road bridge over Sudbury River, as part of a four-way deal in which expense is shared by the Commonwealth, the County and Wayland and Sudbury.

Like the Stone Bridge replacement, this also will preserve an historical landmark. The old bridge, dating from the 1790s, will be left, but the causeway will be cut beyond that. Then the old bridge, scene of a lively fight in King Philip's War, will be left alone with a piece of the old road and the monument to those killed in the battle of 1676.

The new bridge will be some distance to the South of the old one. New approaches to it will be built by filling across the low land on both sides of the river.

The old bridge, only wide enough for one automobile at a time, has been a traffic hazard for many years. A number of persons have lost their lives there.

Old Sudbury Road has been rebuilt for .7 of a mile, from the railroad track northward, and now has a fine, smooth surface.

Fur Work
TWinbrook 4-2696
COLONIAL FURRIERS
413 Boston Post Road
Weston Center

Post Road Liquors
O'Connell Brothers, Inc.
Imported and Domestic
WINE and LIQUOR
STATE ROAD EAST
WAYLAND, MASSACHUSETTS
Delivery Service EL 8-4300

Weston Tennis Courts are Busy

WESTON — Tennis players of Weston are delighted with the three new laykold courts behind the Elementary School, says the Recreation Commission. They have been in use for two weeks and it has been found necessary to post a schedule to reserve the courts so everyone may share in their use.

The daily program in operation at the playground for children uses the courts between 10 and 11. Adults have preference after 5 p.m. if they reserve a court. Rules of the courts:

1. Play is reserved for residents of Weston.
2. No one may play for more than one hour per day if others are waiting.
3. No one may sign for more than three hours per week.
4. Hard heels not allowed.

Dudley Circle is Being Developed

COCHITUATE — Work has begun on the Dudley Circle development of 23 houses on a dozen acres or so off Main Street, Cochituate, near the aqueduct. Old camps have been razed and Dudley Pond is now visible from the street. The development is being done by Westfield Homes, Inc., Joseph Campanelli, treasurer.

WESTON — In a mathematics examination sponsored by the Metropolitan New York Section of the Mathematical Association of America, Weston High placed 74th out of 820 schools reporting, thus ranking well within the top tenth.

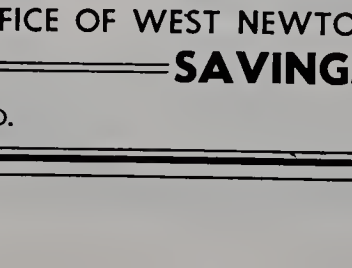

Foley — Brosseau

WAYLAND — Miss Rita Louise Brosseau, daughter of Mr. and Mrs. Alfred E. Brosseau of West Plain Street, was married on Aug. 4 at St. Zepherin's Church to William Gordon Foley, son of Mr. and Mrs. Donald A. Foley of Saxonville.

Mr. and Mrs. Foley
(Ed Jenner)

The bride was graduated from Wayland High School in 1956. Mr. Foley was graduated from Framingham High in 1954. They will live at 67 Cedar Street, Framingham.

Miss Eileen Bresse of Wayland, a classmate of the bride, was soloist at the ceremony, which was performed by Rt. Rev. David Bushey of Worcester, a cousin of the bride.

Maid of honor was Miss Frances Brosseau, sister of the bride, and another sister, Lois Ann Brosseau, was junior bridesmaid. Ushers were Kenneth Colonna of Framingham and Peter Bogren of Cochituate. There was a reception for 125 at the Marlboro Country Club.

News Roundup

(Continued from page 1)

off Route 110. Events will include judging of dairy cattle, square dancing, a horse show and a chicken barbecue. No admission charge and the public is invited.

The Wellesley National Bank has been approved to make FHA property improvement loans to home owners, who may borrow up to $2500 for three years. The approval was contained in a letter sent to William W. White, president of the bank, by Cyrus B. Sweet, Assistant Commissioner of the Federal Housing Administration.

Miss Barbara Haywood of Weston will receive her diploma from the Academie Moderne on Aug. 17, when she will participate in "Charm", a fashion show presented by the entire class.

Commander Edward M. Dickson of Weston Post 214, American Legion, was co-chairman of the arrangements committee for the family outing of the Middlesex County Council of the Legion, scheduled for Sunday, Aug. 12, Soiretta Park, Natick.

Principal Julius H. Mueller of Weston High, with Mrs. Mueller and two of their children, Karin and Philip, have returned from a 3300-mile automobile trip through 14 states. They had a small trailer and did some camping in state and national parks.

Their daughter, Miss Margery F. Mueller, was graduated in June from the University of Massachusetts, where she was a member of Roister Doisters, the dramatic club, and Sigma Kappa soroity. For four years she served as secretary to Rev. Kenneth Beckwith, director of the Congregational conference for Berkshire County. Miss Mueller has been accepted for the training program of Proctor & Gamble Company and will report for work Oct. 1.

Julius H. Mueller Jr. will start his second year at the Boston University School of Medicine this fall. He has been employed in the laboratory there and at Mt. Auburn Hospital this summer.

Mr. and Mrs. Richard W. Foster of Glezen Lane, Wayland, are traveling in Europe with their children. They write home that they have met agreeable people in Yelverton, South Devon, and that they find the British pub a marvelous institution.

They also sent home a copy of the Tavistock Gazette, published for Devon and Cornwall. The big scandal in Tavistock is that prison warden Cyril F. Crowl has been charged with smuggling tobacco into Dartmoor Prison.

COCHITUATE — Johanna McCann, daughter of Mr. and Mrs. John J. McCann of 70 Edgewood Road, is the youngest member of the Holliston Dog Club.

Raytheon has a $3,800,000 contract to produce 39 new type weather radars to spot severe storms, especially hurricanes.

FULLER LUMBER
SUDBURY HIlltop 3-6408

SUMMER SALE

PLYWOOD (all sizes)
PEG BOARD (all sizes)
PINE CHESTS (as low as $14.65)
BIRCH DESKS
PINE BOOKCASES (all sizes)
KITCHEN CABINETS - PINE - (all sizes)
REDWOOD PICNIC SETS
POST and RAIL FENCING
TRELLIS — CEDAR PICKETS
PINE BLANKET CHESTS
CAPTAINS CHAIRS (Birch and Pine)
VALANCE BOARDS
PEELED CEDAR POSTS
HURDLE FENCING

FINANCING AVAILABLE
BOSTON POST ROAD SUDBURY
Open Mon. - Fri. 8 - 5 — SATURDAY 8 - 12 Noon

An Open Letter

TO THE RESIDENTS OF WAYLAND, COCHITUATE, WESTON And SURROUNDING TOWNS

We of the West Newton Savings Bank are deeply grateful for the cordial reception given us on the opening of our new Wayland office. Visitors and depositors exceeded our most optimistic estimates and all, we are happy to say, seemed to be most favorably impressed with the facilities.

Although our quarters are modest, a great deal of time and thought has gone into the planning and furnishing. We have made every effort to provide comfort and convenience for customers so that our services may be offerred in an atmosphere of informality and friendliness.

We hope that those who have not yet visited us will do so soon. Our staff will be happy to explain the services we offer, open a new account, or just have a neighborly "get acquainted" chat.

We appreciate greatly, the warm welcome given us and wish to extend our thanks to all our friends, both new and old.

Sincerely,

Kenneth W. Rogers

President

WAYLAND
OFFICE OF WEST NEWTON
SAVINGS BANK

19 PELHAM ISLAND RD. ELMWOOD 8-2600

WESTON CONVALESCENT and NURSING HOME

- Care for the Convalescent, Chronically Ill, Handicapped and the Aged.
- Private and semi private rooms with baths.
- Complete nursing care.
- Diets planned and graciously served.
- Comfortable living rooms on each floor.
- Sun deck and porches.

JAMES W. PEARCE, JR., Administrator
JANETH M. PEARCE, R.N.

135 North Ave. TWinbrook 3-2936

400 See Weston Water Carnival

WESTON — Weston Water Carnival was held August 1 at the Memorial pool. 400 watched an interesting program which included children of all ages and abilities. The races were between two teams, the Polliwogs and the Snails. Points were awarded for individual placing and totals added for the score.

The Polliwogs won with 139 points against the Snails' 96 points.

The first event was a water ballet with music, expertly executed by the following teen-age girls:

Sally Armstrong, Nancy Foster, Nonnie Goodale, Jean Havey, Johanna Hoagland, Gail Kennedy, Margie Toppan, Connie Moores, Carol Hayes and Darleen DeNapoli.

This was followed by two fine swimmers who performed a lovely duet — Sally Armstrong and Nancy Foster.

A special event was a 50 yard backstroke, with Warren French, who is national midget champion, winning over John Ferries.

Beginners, Can Kick Glide: 1. Steven Mallett; 2. Gail Hannay; 3. Mary Beth Casey.

Advanced Beginners, 15-yard swim: 1. Joanna Gardella; 2. Joel Sabean; 3. Lance MacLellan.

Intermediate, 20-yard crawl, boys: 1. Debbie Dye; 2. Barbara Arnold; 3. Betsy Ferries.

Intermediates, 20-yard crawl, boys: 1. John Davies; 2. David Evans; 3. Lee Evans.

Intermeuiate, 20-yard crawl, girls: 1. Mary Gowell; 2. Helen Toppan; 3. Beatrice Cahill.

Intermediate, 20-yard crawl, boys: 1. Charles Christopher; 2. Jeff Fowler; 3. Clough Toppan.

Swimmers, 20-yard crawl, boys: 1. Bill Rizzo; 2. Peter Duffy; 3. Jeff Whitmore.

Intermediate, Back crawl, girls: 1. Debbie Dye; 2. Helen Toppan; 3. Leslie Lawrence.

Intermediate, Back crawl, boys: 1. Charles Christopher; 2. Gary DeNapoli; 3. Clough Toppan.

Intermediate, Back crawl, girls: 1. Barbara Arnold; 2. Patricia Conner; 3. Judy Jones.

Intermediate, Back crawl, boys: 1. Larry Corman; 2. Skipper Stritter; 3. Jack Comey.

Swimmers, Back Crawl: 1. Jeff Whitmore; 2. Peter Duffy; 3. Ara Avakian.

Advanced Swimmers, 50-yard crawl, girls: 1. Nancy Foster; 2. Johanna Hoagland; 3. Carol Hayes.

Advanced swimmers, 50-yard crawl, boys: 1. Tommy Clarke; 2. Bob MacIntosh; 3. Peter Rogers.

50-yard back crawl, girls: 1. Nancy Foster; 2. Johanna Hoagland; 3. Nonnie Goodale.

50-yard back crawl, boys: 1. Tommy Clarke; 2. Bob MacIntosh; 3. Peter Rogers.

Watermelon Push was won by the Polliwogs.

Church News

First Baptist — Weston

Joseph E. O'Donnell, Jr., Minister

Aug. 19, 9:30. Morning Worship. Nursery for babies and small children. Special music. Sermon: "Alone with God". The flowers today are given by Ramona and Hazen Davis in memory of their father, Mr. William W. Davis.

Susan Smith, Carol Akers, Thomas Clarke and Lester Johnston Jr. will be attending the annual New England Baptist Youth Conference to be held at Ocean Park, Maine, from Aug. 19 to 31. The Rev. Mr. Joseph O'Donnell, pastor of the church, will be serving as a counselor.

Aug. 26, 9:30. Morning Worship. Nursery for babies and small children. Special music. Guest organist, Miss Ardell Wilbur. Guest Minister, The Rev. Mr. Russell Bishop, pastor of the First Baptist Church, Newton Centre, Mass. Subject: "Know by Doing". The flowers today are given by Mrs. Charles E. Smith, Mr. and Mrs. John Akers in memory of husband and father, Mr. Charles E. Smith.

Methodist — Weston

Rev. Robert W. Huston
Minister

Aug. 19, 10 a.m. Morning Worship, sermon by Mr. Huston with discussion period in the vestry.

Aug. 26, 10 a.m. Morning Worship, sermon by Mr. Huston with discussion period in the vestry.

First Parish — Wayland

The Church will be closed this summer from July 2 through September 2. Services will resume on Sunday, September 9.

Mr. Fenn will be available at any time at his Summer home nearby in Littleton. His telephone number is HUnter 6-3609, and his mail address is "Forge Village, Massachusetts."

St. Ann's — Wayland

Rev. William J. Carty, Pastor

Sunday Masses—7:30 - 9:00 - 11:00 a.m.

Weekday Masses — (Monday thru Friday, 7:00 a.m.) Saturday 8:00 a.m.

Holy Days of Obligation — 6:30, 7:15, 8:00, and 9:00 a.m.

Congregational — Wayland

Rev. Donald S. Ewing, D.D.
Trinity Place, Wayland, EL 8-2991.

Sunday Morning Service 9:30 a.m. Nursery for small children.

Tuesday Morning: Bible Class Sunday School, Room 3, at 10 a.m.

Wednesday Evening: Midweek Service, Stone Memorial Chapel, 8 p.m.

Christian Science — Weston

Town House—Town House Road.

10:45 a.m. Sunday Service. Sunday School at the same hour.

8 p.m. Wednesday Evening meeting.

Aug. 19. Subject; "Mind."

Aug. 26. Subject; "Christ Jesus."

A Nursery is available.

First Parish — Weston

Rev. Miles Hanson Jr.

Sunday services are held at 10:45 each Sunday during the summer months, including September, in the Memorial Chapel in the Parish House.

Sermon

August 19, Mr. Gardner Tucker.

August 26, Mr. McKinley H. Warren.

Soloist

Mrs. Jeannette Coran

Organist

August 19, Mr. Ralph Woodworth, Jr.

August 26, Mr. Ralph Woodworth, Jr.

Waltham Cleaners Open Wayland Branch

WAYLAND — The Waltham Cleaners has opened a branch in Wayland at 259 Post Road West. This new branch store provides the same day dry cleaning and skirt service with greater convenience for Wayland patrons.

John M. Ayvazian founded in 1926, the business which is now carried on by the founder and his two sons. They have a large modern plant at 750 Moody Street, Waltham, where experienced workers process garments which come in from other branches in Wellesley and West Newton as well.

Read the Classified Ads

The Chocolate House
off Route Nine
HOME MADE CANDIES
389 WORCESTER ROAD
FRAMINGHAM, MASS.
We Mail Candies Everywhere
Tel. TRinity 2-1321

MOORE, THE MOVER
FRED S. BERRY, JR., Prop.
Waltham's Oldest Moving Co.
LOCAL AND LONG DISTANCE MOVING
Careful Movers
Bonded Warehouse
TW 4-3680
38 Hammond St., Waltham

Nickerson & Hills
PAINTS ART SUPPLIES WALLPAPERS
WINDOW SHADES VENETIAN BLINDS
TRAVERSE RODS
917 Main Street TWinbrook 4-1952 Waltham 54

LESLIE T. HASKINS, Inc.
Oldsmobile — Rocket Headquarters
for Weston, Wayland and Wellesley
Try us for a Used Car Buy!
467-469 WASHINGTON STREET
WELLESLEY 81, MASS.
WE 5-4850 WE 5-4851

SUDBURY RADIO and TELEVISION
SALES AND SERVICE
Repairs to All Makes RADIOS — TELEVISION — RECORD PLAYERS
TV Antennas Installed or Serviced
Complete Line of Portable Radio Batteries
Boston Post Road, So. Sudbury Hilltop 3-2626

Lobster Haven
JOHN L. CASSIDY, Prop.
Boston Post Road, Wayland, Mass.
EL 8-4848
Sea Food a Specialty
Steaks — Chops
"Where Quality Reigns"
Choice Liquors
Special Noon Luncheons

RED COACH FARM MARKET
Open year 'round with a large variety of fresh fruits and vegetables from the country's best orchards and farms —
AT THE RIGHT PRICE!
8:30 A.M. to 7 P.M.
and Fridays 'til 9 P.M.

L. DAVENPORT BOYD
REALTOR ... Weston
BY THE TOWN HOUSE
21 Years of Service to Wayland and Weston
TW 3-4500
A real estate transaction is different than most, for it is more or less for keeps. That is why you don't buy on impulse. That is why you should seek the advice and guidance of a realtor in whom you have confidence. L. Davenport Boyd, Realtor

LIVE BETTER ELECTRICALLY

SPEAKING OF REFRIGERATION IN AUGUST..

WHY NOT TRADE-IN TODAY?

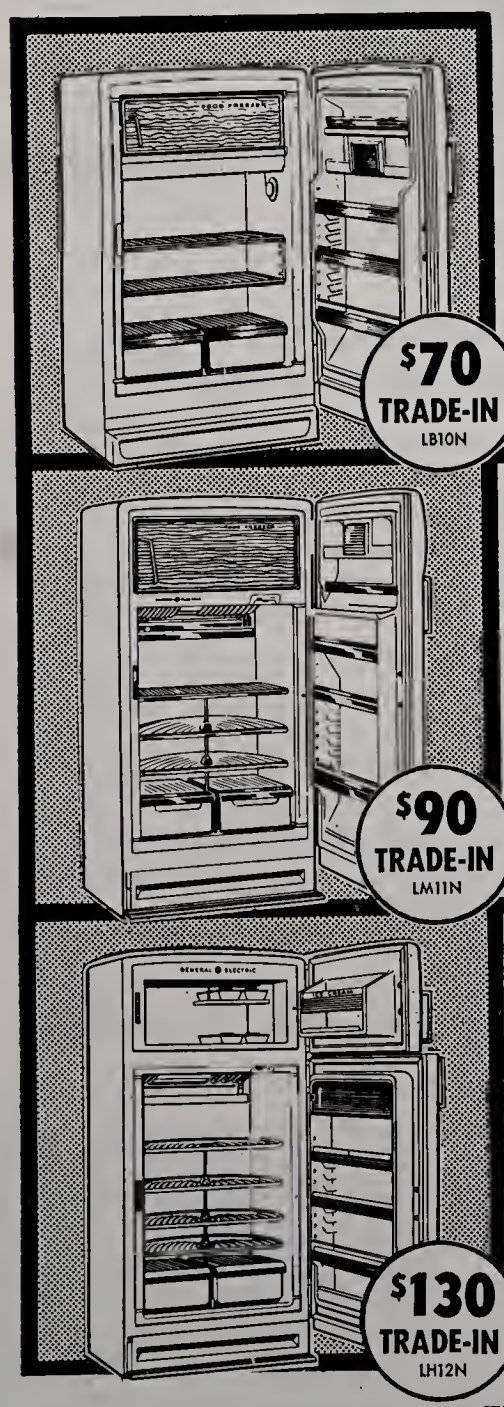

GENERAL ELECTRIC Dial-Defrost Refrigerator
Here's a GE special — o value-packed refrigerator at an unusually law price. Laok at the features: door shelves, full-width freezer and chiller troy, magnetic safety door, dial-defrost convenience.
Reg. $299.95
NOW $229.95 with old refrigerator

GENERAL ELECTRIC Single-Door, Combination Refrigerator-Freezer
A touch of your toe opens the GE autamatic magnetic safety daar to give yau o big, 70-paund capacity, true zero-degree freezer and a raomy 9.4 cu. ft. refrigeratar with revolving shelves and many other wanted feotures.
Reg. $429.95
NOW $339.95 with old refrigerator

GENERAL ELECTRIC 2-Door, Combination Refrigerator-Freezer
Two seporate appliances in one: o true zera-degree freezer ond an outomotic defrosting refrigerator! Here's the utmost in convenience — with magnetic sofety doors, revolving shelves and a host of exciting eye-openers.
Reg. $529.95
NOW $399.95 with old refrigerotor

These or other models on display at
YOUR NEARBY EDISON SHOP
In Waltham — 139 Moody St. In Natick — 22 E. Central St.
In Framingham — 48 Union Ave.

John Starrett Beach Supervisor, Has Some Ideas

WAYLAND — Special events have been held at the Park Department's Lake Cochituate beach, a swimming meet is scheduled for Aug. 25 and many fine swimmers are developing at the beach, but one of the ideas of John Starrett, beach supervisor, is that the new Wayland High School should include a first-rate swimming pool, for the use not only of students but of the community.

Mr. Starrett, who now lives in Natick, lived for many years on Training Field Road, Wayland, and was graduated from Wayland High School in 1944. He is an admitted water enthusiast, both for recreation and safety.

Charles Grover of Toronto, who set a world's endurance swimming record in 1948, gave an exhibition at the Cochituate beach in July. A little later, experts gave a demonstration of the use of the aqua lung, showing both its values and its dangers.

The swimming meet, scheduled for Aug. 25, a Saturday, will be held next day in case of bad weather. It will be for swimmers aged 10 through 16.

Mr. Starrett's thought about a possible high school pool is that the building is being put up, presumably, for many decades of use, and that including an all-year swimming facility in it would not only provide the townspeople a great recreational feature but should also add to the Town's prestige.

A pool 80 feet by 56, he thinks, might come to around $180,000, including lockers, showers, filtration and all the rest of it. If the State School Building Assistance Commission would go for it as part of the cost of the new school, the Town might get 50 per cent off on the price. He admits it would be something new for a high school in New England, but he thinks a little pioneering in this direction would do no harm.

He thinks ability to do a certain minimum amount of swimming might be made a graduation requirement, and he thinks many organizations and individuals in the Town might be happy to use a pool the year around.

Colonial Cleaners
TWinbrook 4-2696
413 Boston Post Road
Weston Center

Gifts & Greetings
for You — through
WELCOME WAGON
from Your Friendly
Business Neighbors
and Civic and
Social Welfare Leaders

MRS. ALLEN REED
TW 3-8780

MRS. RICHARD A. HOWARD
OL 3-2635

1956 Football

Wayland High

Sept. 22. Millbury at Wayland.
Sept. 29. Wayland at Westboro.
Oct. 6. Open.
Oct. 13. Maynard at Wayland.
Oct. 20. Wayland at Wilmington.
Oct. 27. Wayland at Ashland.
Nov. 3. Westwood at Wayland.
Nov. 10. Dracut at Wayland.
Nov. 17. Wayland at Weston.

Weston High

Sept. 29. Bourne at Weston, 2 p.m.
Oct. 6. Weston at Ashland, 10:30 a.m.
Oct. 13. Foxboro at Weston, 2 p.m.
Oct. 20. Weston at Ipswich, 2 p.m.
Oct. 27. Weston at Westwood, 10 a.m.
Nov. 3. Chelmsford at Weston, 2 p.m.
Nov. 10. Lynn Voke at Weston, 2 p.m.
Nov. 17. Wayland at Weston, 2 p.m.

Julius H. Mueller, Principal of Weston High, thinks the annual Wayland-Weston game will have to be played at Weston this year, on account of the difficulty in finding a neutral field with adequate seating accommodations. In fact, it's his idea that all future Wayland-Weston games will probably have to be played in the home Towns.

Birthday Calendar

WAYLAND — Members of the Quarter Century Club of the Trinitarian Congregational Church would like to remind people that the annual birthday calendar has to go to the printer by Sept. 15.

This calendar, being published for the fourth year, will carry the name of a child or an anniversary date for 25 cents. The calendar sells for 50 cents, and the proceeds are used by the Good Cheer committee of the club for gifts to the sick, Christmas baskets and so on.

Young army worm caterpillars are green. They feed at night and remain hidden by day.

Vital Statistics

Wayland

Births

May 22, Susan Elizabeth Wood to Mr. and Mrs. Gordon R. Wood of 1 Pequot Road.

May 26, Laurie Ann Williams to Mr. and Mrs. Thomas Williams of 308 Old Connecticut Path.

June 8, Paul Bernhardt Anderson to Mr. and Mrs. Elmer B. Anderson of Concord Road.

July 4, Dwight Philip Weaver to Mr. and Mrs. Harold William Weaver of 7 Adelaide Avenue.

July 7, Peter Charles Grenier to Mr. and Mrs. Arnold P. Grenier of 74 Main Street.

Marriages

July 14, in Wellesley Hills, David Arnold Gregory of 12 Gray Birch Lane to Carolyn Elizabeth Haynes of Wellesley Hills.

August 5, in Medford, Paul Joseph McGeeney of Medford to Ruth Emily Williams of 85 West Plain Street.

Deaths

July 15, John Davice McGrail of 119 Concord Road.

July 27, Henry Potier of 268 Main Street.

Aug. 3, George Arthur Pierce of 3 Corman's Lane.

Post Road Widening

WESTON — A contract has been awarded to P. V. Barone Corp. of Brighton and work is beginning immediately to widen the Boston Post Road in the center of Town. The job should be finished by September 15.

The estimate was for $6500 maximum rather than the $8000 originally expected.

Arthur G. Walsh, who has been appointed director of the process engineering department of the National Research Corporation of Cambridge, will make his home in Weston. He has a wife and two daughters. He is a graduate of Tufts College, in chemical engineering, and he has done graduate work in meteorology at M. I. T.

July was dry.

DODGE AND TRUCKS
PLYMOUTH
SALES and SERVICE
Evinrude
Golf Outboard Motors
CLAUSON'S
OF
WELLESLEY, INC.
26 Washington Street • WELLESLEY HILLS. MASS.
Telephone WE 5-7100

EXTERIOR PAINTING
HOMES CHURCHES AND SCHOOLS
Exclusive users of Dutch Boy Paint
Full insurance coverage of Employers & Property
Please call for free estimates
WM. CRAIG & SONS
General Contractors — Est. 1919
60 Newton St., Weston Tel. TW 3-1802
68 Falkland St., Boston 35, Mass. Tel. ST 2-4366

SELLING YOUR HOME?

One Call gets them all

15 OFFICES TO SERVE YOU

ALL MEMBERS ARE REALTORS

MORE THAN 150 PROFESSIONAL SALES PERSONS

MLB SELLS 90% OF ALL HOMES LISTED

Garden Clubs to Hold Flower Show

COCHITUATE — Plans are being completed for the Annual Fall Flower show of the Natick and Cochituate Garden Clubs. The theme of the event will be "Circus in Flowers." It is the 20th Fall Flower show for the Cochituate Club and the 5th for the Natick Club. It is to be held Thursday and Friday, Sept. 13 and 14, from 2 till 9 p.m. at the Community Methodist Church in Cochituate.

Mrs. H. Bromley Ambler and Mrs. William E. Irwin will be co-chairmen, assisted by Mrs. Marvin Bartley, Mrs. Grayon Bean, Mrs. Henry Burke, Mrs. Oren Duff, Mrs. Dana Elkins, Mrs. Arthur Fair, Mrs. Frank Flynn, Mrs. Arne Furst, Mrs. Alfred Gelinas, Mrs. Walter Gorenflo, Mrs. Charles Griffis, Mrs. William Hall, Mrs. Harvey Harding, Mrs. Benjamin Johnson, Mrs. Helene Landon, Mrs. John Logan, Mrs. Edgar Lawrence, Mrs. Alexander Lizotte, Mrs. Alexander Mitchell, Mrs. John McEnroy, Mrs. Edward McGee, Mrs. Charles McKay, Mrs. Duncan McMillan, Mrs. Howard Phillips, Mrs. Malcolm Russell, Mrs. Edward Thurber, Mrs. James Sandler, Mrs. Thomas Sheridan, Mrs. John Vandermeer and Mrs. John Wildman.

No admission will be charged, but there will be a Souvenir Booth where useful items can be obtained. Refreshments will be served at the Animal Cage.

Read the Classified Ads

WHERE TO -- DIRECTORY

APPLIANCES

SALES TELEVISION HI-FIDELITY SERVICE
BI 4-7240
LEE LOUMOS
1347 Washington St.
West Newton
AIR-CONDITIONING APPLIANCES
RENT INSTALL

AUTO DEALERS - SERVICE

WAYLAND MOTORS
Thomas J. McManus
FORD
SALES & SERVICE
EL 8-7711

BEAUTICIANS

"FEATURING LAMP CUTTING"
Woodie's Beauty Haven
PERMANENTS COLD WAVES
All Lines of Beauty Culture
Open Monday through Saturday
Also Thursday Evening
62 Main St., Cochituate, OL 3-8840

ELIZABETH — Hair Stylist
(Formerly of Jordan Marsh)
Your Patronage is Welcomed — Come in for Consultation
70 Main Street, Cochituate
Elizabeth Le Blanc
OL 3-9880

BICYCLE REPAIRS

EXPERT BICYCLE REPAIRS
English and American
Parts - Tires and Accessories
7 Washington Street, Natick
OL 3-9801
KAPLAN'S BIKE SHOP

BUILDERS

Plotner Construction Co.
Residential Building
3 RICE SPRING LANE
WAYLAND, MASS.
EL 8-2058

P. W. Shomphe & Sons
BUILDERS
Cole Road EL 8-2206

ELECTRICAL CONTRACTORS

A. M. HATFIELD
Electrical Contractor
Industrial and Residential Wiring
NEW OR OLD WORK
Concord Road, Wayland
EL 8-2495

MARTIN GERN
WESTON
ELECTRICAL CONTRACTOR
Commercial — Residential — Industrial
WE 5-1615

Weston's new fire system works five times faster than before, when the old central transmitter operated both tappers (fire bells in each fireman's home) and the station fire whistle. Now whistle and tapper system are independent of each other, and outside fire alarm boxes and a new central transmitter speed up response to fires.

The glove compartment of the family automobile contains everything but gloves.

ELECTRICAL CONTRACTORS

Your Neighborhood Electricians
BREWER & CALHOUN
House Wiring Our Specialty
Hurricane Emergency Generators
TW 4-3016 53 Bemis Rd., Weston

EXCAVATING

ALBERT CAPELLO
RIVER ROAD, WAYLAND
SHOVELDOZER
Excavating Grading
ELmwood 8-7735

FLORISTS

REE'S
Flower Shop
Boston Post Road
Neelon Bldg.
South Sudbury, Mass.
FLOWERS for all occasions
We deliver anywhere — Weddings — a specialty

Country Flower Shop
Flowers
Boston Post Rd., Wayland
EL 8-2321

FURNITURE - DECORATING

The Weston Studio
Interior Decorators
582 BOSTON POST ROAD
WESTON 93, MASSACHUSETTS
Tel. TW 4-3240 Res. EL 8-2463

GLASS - MIRRORS

Specializing In
- Mantel Mirrors
- Medicine Cabinets
- Glass Tops for Office and Household Furniture

Waverly Glass & Mirror Co.
125 Waverly St., Framingham
TR 2-3455

GROCERS

AL'S VARIETY
103 WEST PLAIN STREET
COCHITUATE
Tel. OL 3-7698
Meats — Groceries
Vegetables — Fruits

COLLINS' MARKET
Cochituate Rd., Wayland Ctr.
COMPLETE LINE OF MEATS
GROCERIES & FROZEN FOODS
For Delivery service call EL 8-2281

ALFRED J. PERODEAU
Groceries and Provisions
22½ W. PLAIN ST. Tel. OL 3-6990

Insurance people warn that a fire extinguisher should be kept handy in the home hobby shop. Sawdust, shavings and painting materials are always a potential danger.

HARDWARE - SUPPLIES

TOWN LINE HARDWARE
Post Road, Wayland-Sudbury Line
HI 3-2112
Everything for Your Home and Garden
Free Delivery

Main Street Paint Co.
4 Main Street, Cochituate
OL 3-0282
HARDWARE - GARDEN SUPPLIES
WALLPAPERS - PAINTS

Cochituate Hardware
Hardware and Paint Center
Main Street Cochituate
OL 3-8730

Phone WEllesley 5-1120
WATSON'S HARDWARE
264 Washington St. — Wellesley Hills
HARDWARE - HOUSEWARES
CARMOTE PAINTS
Breck's — Ferry & Mandeville Seeds
Complete Line of SCOTTS Grass Seeds and Fertilizer

LIQUORS

For Courteous, Friendly Service
Low Prices
Dath's Package Store, Inc.
66-68 MAIN ST. Tel. OL 3-5940
COCHITUATE, MASS.
Delivery Service
Certified S. S. Pierce Dealer

Kohler's Super Market
Cochituate, Mass.
212 WEST PLAIN STREET
OL 3-9879
Choice Wines, Beers & Ales
12 oz. bottles
PICKWICK BREW BEER $3.00 case
Pastene Zinfandel, Red Burgundy $2.40 per gal.
Free Delivery
We Give Green Stamps in Groceries

LUMBER - BUILDING SUPPLIES

Wayland Lumber Co.
Boston Post Road - Wayland
Lumber and Building Materials
Hotpoint Stoves
Washers and Refrigerators
Your Lumber Number - EL 8-7731

MISCELLANEOUS

TRASH DISPOSAL SERVICE
Wayland — Cochituate
Call OLympic 3-1058. Weekly service, year round. Rates based on 50 cents a week. All rubbish, trash, ashes, etc., picked up at your home. Saves trips to the dump in the family car.
OLympic 3-1058, anytime
L. & L. Disposal Service

Robert B. Johnson Co.
— Est. 1873 —
REGISTERED JEWELER
AMERICAN GEM SOCIETY
653 MAIN ST., WAL. TW 4-1296

MISCELLANEOUS

Kasper
PILIBOSIAN
ORIENTALS & BROADLOOMS
Cleaning & Repairing
Visit Our New Showroom
91 CENTRAL ST., WE 5-2440

TAYLOR and COX
Professional Tree Surgeons
20 YEARS IN TREE CARE
Any Work Regarding Trees We Do
Cochituate, Mass., OL 3-3010

Weston Pharmacy
The REXALL Store
F. WARREN EATON, Reg. Pharm.
397 Boston Post Rd., Weston 93, Mass.
TW 4-3785

Marshall's Apothecary
Alton L. F. Marshall, Jr., Reg. Pharm.
B.S. and M.S. in Pharmacy
25 COCHITUATE ROAD
WAYLAND CENTER
ELmwood 8-2381
Complete Prescription Service

Mail a postal card to
10 ROGERS ST., NEWTON
Telephone LAsell 7-1132
W. HARRY NICKEL
FULLER BRUSH DEALER
Distributor for Fuller Brush and Debutante Cosmetics

Mulhall Travel Service
Phone us for free service on Plane, Steamship, Bus Reservations
Complete Trip Planning
TR 3-3700
65 CONCORD ST., FRAMINGHAM

FERTILIZER
FOR YOUR GARDEN
Cow Manure
Schofield Farm ELmwood 8-2503

OPTOMETRISTS

DR. E. PERRY TRUESDELL
Optometrist
OL 3-4775 - Evenings by App'm't
25 WEST COMMONWEALTH RD.
COCHITUATE, MASS.

Dr. Bernard Stecher
Optometrist
33 Main Street - Cochituate
OFFICE: OL 3-1520
9:30 to 5:30 Daily
Sat. & Evenings by Appointment

PAINTERS

EXTERIOR PAINTING
Homes, Churches and Schools call for free estimate
Wm. Craig & Sons
60 Newton St., Weston TW 3-1802
68 Falkland St., Boston ST 2-4366

HOUSE PAINTERS
Inside & Outside Work
Roberts Bros.
BI 4-3748 DE 3-1126
NE 3-1742

The Town of Wayland pays $1000 a month to have garbage collected.

PLUMBING - HEATING

PAUL C. HOOPER CO.
Plumbing
Heating
Remodeling Specialists
Post Road West EL 8-2951

FRANK A. SMITH,
Heating Engineer
Hot Water Heating Specialist
1 Sylvan Way EL 8-2992

POST ROAD PLUMBING & HEATING CO.
ALEX McKENZIE, Plumber
(Successor to J. C. Massie)
TW 4-4222
Estimates gladly given on all types of Plumbing and Heating

WAYLAND PLUMBING & HEATING CO.
Sheet Metal Work
Air Conditioning
WE 5-1359
Office and Shop:
151 LINDEN ST., WELLESLEY
Nights - Sundays - Holidays
EL 8-4504

RADIO

Woodman Radio Service
Servicing All Makes of Auto and Home Radios, Record Changers and Tape Recorders
Authorized Delco Service Dealer
17 Waltham Road
WAYLAND EL 8-2188

REAL ESTATE

Weston — Wellesley and Countryside
MRS. OLIVE F. THORNTON
REALTOR
547 WASHINGTON ST., WELLESLEY SQ.
(opp. Wellesley Post Office)
WE 5-3812 TW 4-4885

J. IRVING CONNOLLY
REALTOR
Weston and Countryside
BANK BLDG. - WESTON CENTER
TW 4-5520

WALTER CHANNING, INC.
318 Washington St.
Wellesley Hills WE 5-2400
Weston and West of Boston
J. B. Hartwell Mead Hartwell
TW 4-3436 TW 3-3879

Weston Board of Appeals

David M. Bradley. Granted right to build dwelling at 155 Summer Street at less than setback and side-line distance due to conditions of the lot.

Thoralv E. Thorgeson. Denied right to build dwelling on lot less than zoning by-law requirements.

THE TOWN OF WESTON'S debt at the end of 1955 was $1,651,000, of which $1,436,000 was for school building and remodelling.

Wayland Fire Record

Box 61. 11:55 a.m. June 25. Dump, Town of Wayland, State Road West.

Box 61. 10:27 p.m. June 28. Garage, Lawrence Langley, 9 Cole Road.

Box 17. 2:40 a.m. July 1. Dump, Town of Wayland, Stonebridge Road.

Box 61. 2:36 p.m. July 1. Grass, Ten Acres, State Road East

Box 61. 5:55 p.m. July 1. Wiring, Doty, 42 Glezen Lane.

Box 414. 8:55 p.m. July 1. Grass, Otto Kohler, Curtis Road.

Box 17. 5:46 p.m. July 2. Brush, R. C. Robertson, Ice House Road.

Box 414. 9:15 p.m. July 2. Grass, Otto Kohler, Curtis Road.

Box 17. 10:42 p.m. July 2. Dump, Town of Wayland, Stonebridge Road.

Box 27. 2:22 p.m. July 3. Grass, M.D.C., Rice Road.

Still. 6:25 p.m. July 9. Rubbish, Campanella Bros., North Main Street.

Box 61. 3:52 p.m. July 10. Grass, Main Stone Trust, Rice Road.

Box 61. 10:45 a.m. July 11. Resuscitator call, Asa Walls, Waltham.

Box 61. 3:48 a.m. July 14. Auto Accident, Emory Wright, Newton Highlands.

Box 27. 11:19 p.m. July 14. False.

Box 17. 1:20 p.m. July 15. Call for Boat, Mansion Inn Bathing Beach.

Box 27. 2:44 a.m. July 16. False.

From the British Travel Association comes a photograph of Miss Nancy Post, daughter of Mr. and Mrs. J. O. Post of Old Sudbury Road, Wayland, taken at an opera program in Glynebourne, England, on July 22. Miss Post is on a tour with a group of American college students.

Only one per cent of the total number of elms in Massachusetts are being lost through Dutch elm disease. The spray program and removal and sanitation of diseased trees aids in keeping the disease under control.

Read the Classified Ads

Pelham Island Rd. Committee Meets

WAYLAND — Theodore R. Magoun is chairman of the committee to study the possible raising of Pelham Island Road, to get it above flood level, and the group has held a number of meetings to explore the background and possibilities connected with the program.

The committee was voted at the March Town Meeting. The issue was raised by residents of Pelham Island, who, tired of being marooned across the river by floods, asked that something be done about the road and that, in time of deluge, the Town provide a motorboat ferry for them. The Town so voted.

The motorboat problem, says Mr. Magoun, lies with the Selectmen, not the committee to study the highway.

Others on the committee are Ronald Campbell, George Bowers, George K. Lewis, Mrs. Marie L. Cutler, Richard M. Verrill and Leslie Crossley. The group will not report until next March.

In Weston Rotary

Rev. Egisto Chauncey said grace at a recent meeting.

Hector Osmond, president, reported on a picnic for foreign students held Aug. 11 at the home of Dick Robinson. Dan Kennedy and Murray Burke were the committee.

Charlie Cutter distributed tickets for the Red Sox baseball game which the Weston Rotarians are to attend Aug. 21.

A recent speaker was Harold Wilson, a new member, who talked about the paper business. Harry Starr and Leston Cushing were among the guests.

Weston Fire Record

July 28. 12:40 p.m. Box 18. Brush, Mass. Toll Rd. Auth., Rte. 128 & Rte. 30.

July 30. 9:21 p.m. Box 241. House, R. L. Dorrance, 311 Boston Post Road.

Aug. 5. 4:46 p.m. Box 761. Dump & brush, Town of Weston, Kendal Green.

Aug. 7. 10:26 a.m. Still. Resuscitator, 67 Shady Hill Road.

Aug. 7. 5:27 p.m. Box 19. Brush, Samuel B. Brown, 96 Loring Road.

Consult the Crier Directory.

CLASSIFIED ADS

Classified ads are 3¢ per word rounded off to the nearest 5¢, paid IN ADVANCE with copy. Minimum charge, 50¢. Scotch tape coins to your copy and mail or bring to TOWN CRIER, 502 Boston Post Road, Weston.

A G GENERATORS, for emergency electric power, $252. up. Sump and well pumps, lawn mowers, tractors, plastic pipe, etc. E. T. Ballou, ELmwood 8-4584. Wayland.

DRESS COAT, Suitmaker, Alterations. Mrs. E. Dolan, 35 Stonebridge Road, Wayland. OLympic 3-1576.

EXPERIENCED BABYSITTER, 17 years old. Paul Braganti, El 8-2625.

FOR INFORMATION regarding the World Book Encyclopedia, call Elizabeth Hill, WE 6-4179.

FOR SALE: 1955 Pontiac station wagon, beautiful condition — hydromatic, R. & H., V-8, undercoated. See at Bucky's Atlantic Station near Red Coach. Price $1950.

FOR SALE: Baby carriage and stroller made by Hedstrom. Good condition. Call EL 8-4397.

LOST: Pony bridle, single rein, Western style, between Weston and Wayland. Call TW 4-1619.

PIANO TUNING: Complete service. 25 years serving Weston's discriminating families. J. W. Tapper, Newton Highlands. LA 7-1305 and LA 7-0322.

RIDING GARDEN tractors, geared differentials, 8 HP, 8 x 10 tires, $416; 6 HP, 6 x 12 tires $312.50; 3 gang mowers (6 feet) $130. Other attachments available. E. T. Ballou, ELmwood 8-4584. Wayland.

SEWING ALTERATIONS and mending done at home. Call Mrs. G. Ferranti, TWinbrook 4-1504.

TEACHER OF PIANO: Mrs. Arnet L. Powell BA., MA., Boston University, Woodridge Road, Wayland. Elmwood 8-2156.

WANTED WOMAN to clean small house one day every other week starting Sept. Call Elmwood 8-4874 after 6 p.m.

WANTED YOUR NAME: League of Women Voters of Wayland reminds you to register August 17 to vote in September primaries.

WOULD LIKE TO organize pre-nursery school play group for 2½ year olds. Reciprocal and voluntary. Mrs. Richard Silverman, Twinbrook 3-0534.

Robert

HAIR DESIGN

19 Pelham Island Road
Wayland, Mass.

EL 8-4557 mwood

Automatic Answering and Recording Service
HOURS 9:30 A.M. TO 5:30 P.M.

5 Year Guarantee Garment
Moth Proofing
TWinbrook 4-2696
COLONIAL TAILORS
Weston Center

MEN WANTED

STOCK ROOM WORKERS
TOOL AND DIE MAKERS
MACHINISTS
SHEET METAL WORKERS
CLERK AND TIMEKEEPER

Very Good Group Insurance
and Other Fringe Benefits

KOEHLER MANUFACTURING CO.
395 LINCOLN STREET
MARLBORO, MASS.

Telephone Mr. Ripley at Marlboro 1000 Days or 1349 Evenings

BOOKS
THE VILLAGE BOOK STALL
494 Boston Post Road
Weston

Wayside Package Store
Sudbury
Hilltop 3-2461
Excellent Choice of
Select Imported Liquors,
Wines and Beers
P.S. We'll gladly deliver

TOWN OF WAYLAND
BOARD OF APPEALS
(ZONING)

A public hearing will be held Thursday, August 23, 1956, at the Town Hall, Wayland, at 8:00 P.M. on the application of Edward C. Murphy to build a new house on lot at 22 Marshall Terrace while residing in cottage that already exists, — old cottage to be torn down upon completion of new home.

BOARD OF APPEALS

WAYLAND PLANNING BOARD
Notice of Public Hearing on
Proposed Zoning Changes

An amendment to the Zoning By-Laws has been presented for the vote of the Town by petition of certain citizens and voters.

A public hearing will be held by the Wayland Planning Board on September 17, 1956 at 8:00 p.m. in the Cafeteria of the Wayland High School on these proposed amendments as required by Section 6, Chapter 40A of the General Laws.

The proposed article presenting these changes is as follows:

"To see if the Town will vote to amend the zoning by-laws and the zoning map by making the following changes in district boundaries or take any action thereto: Change from Residence District 40,000 square feet with 180 foot frontage to Business District A as bounded and described as follows:

"Westerly and Northwesterly by Cochituate Road;

"Easterly by land now or formerly of Anthony and Elizabeth o Barbara;

"Northerly again by land now or formerly of said Barbara;

"Easterly by land now or formerly of Edwin B. Sears and the State Street Trust Company Trustees;

"Northeasterly by land now or formerly of Estelle Young;

"Southeasterly and Easterly by land now or formerly of the Commonwealth of Massachusetts;

"Southwesterly by an abandoned County Road;

"Southeasterly and Southerly by land now or formerly of Charles T. Morgan Trustees, to the point of beginning."

A map showing this area is posted at the Town Hall and at the Cochituate Library.

WAYLAND PLANNING BOARD
L. William Bertelsen
Clerk

TO THE LADIES!

Our sales force is especially trained to show you ladies everything you want to see in Chevrolet's 360 smart color-combination, upholstery, and accessory choices. If you want to get under the hood, we have technical experts to give you this information too!

Want to try out for yourself Chevrolet's wonderful Power Glide and Power Steering? Want to get our figures and easy payment terms that will please the thrifty pocketbook of any New England lady?

We are as near as your phone. Please call TWinbrook 4-9000.

Cordially yours,
Bill Mitchell
President

West End Chevrolet, Inc.

866 Main Street
Used Car Dept.
TWinbrook 4-900
817 Main St.

WALTHAM
Member
Chevrolet Dealers Association

Wayland Red Cross Report

Treasurer's report for the fiscal year ending June 30, 1956

Balance on hand July 1, 1955			$ 5,729.98
RECEIPTS			
Fund Drive 1955	$ 16.00		
1956	4,363.45	$4,379.45	
Home Nursing — Sale Text Books		9.63	
Junior Red Cross		47.40	
Disaster Reimbursement by American National Red Cross		907.89	
Total Receipts			$ 5,344.37
			$11,074.35
DISBURSEMENTS			
LOCAL ACTIVITIES			
Home Service: Cases—Financial			
Grants	$1,589.20		
Expenses	73.06	$1,662.26	
Swimming Classes—Lake Cochituate		785.33	
Canteen Service		86.71	
Fund Drive Expenses		8.70	
Junior Red Cross		24.76	
Blood Donor		18.88	
Home Nursing Classes		78.76	
Disaster—Flood Damage		911.39	
General Administration Expense		43.00	
Total for Local Activities			$ 3,619.79
NATIONAL ACTIVITIES			
Metropolitan Blood Processing Center		$ 72.14	
Minute Man Council—Bedford Air Base and Hospitals		34.55	
Disaster—Flood and Tornado		250.00	
American National Red Cross—Share of Fund Drive		1,623.82	
Total for National Activities			$ 1,980.51
Total Disbursements			$ 5,600.30
Balance on hand June 30, 1956			$ 5,474.05
			$11,074.35

M.I.T. Foreign Students Enjoy A Typical Wayland Weekend

Foreign Students from M.I.T. Summer School relax on Wayland weekend arranged by Mr. and Mrs. Daniel E. Kennedy Jr., of Training Field Road. Front row: Francis Kufuor, Gold Coast; Ki Chio Chang, Korea; Mrs. Kennedy. Back row: Dan Kennedy III, Mr. Kennedy, Samuel I. M. Ogwo, Gold Coast; Peter Hearne, England and Sabura Chatani, Japan. The Kennedys are owners of the Weston Studio.

When the foreign students studying at M.I.T.'s summer school return home, Wayland will be one of their weekend memories, as well, of course, as New York and Washington.

As in past years, Wayland families on June 29 and 30 entertained about a dozen of the engineers and scientists who come from all over the world to broaden themselves in their fields under the Institute's top professors.

Sabura Chatani, an electrical engineer who is employed by an associate company of Westinghouse Electric, is a native of Japan. His name means in English "Third Son, Tea Valley," but he suggested everyone call him Sam. He stayed with Mr. and Mrs. Daniel E. Kennedy Jr., who made the arrangements for the weekend.

Peter Hearne is an aeronautical engineer who is working on helicopter research for British European Airways. He figures there'll be intercity helicopter service in England within five years. He commented on the resemblance between the Wayland countryside and that of England. His first child was born the day he took off for the U. S. !

Of special interest to New Englanders was George Lividas' mission. He is from Greece and is here to study hurricanes. However, there are no hurricanes in the Aegean Sea. Just thunderstorms that need tracking.

Ki-Chio Chang is a mechanical engineer on the staff of the Korean Government's Science Research Institute. Upon arriving in Wayland he immediately made contact with the only other Korean in Wayland. He is the 8-year old adopted son of Mr. and Mrs. John Teger, of Old Sudbury Road. His name is In Sik and he arrived in this country only six weeks ago. In Sik and Chang struck up firm friendship.

Two from Gold Coast

Two of the students were from the Gold Coast. Samuel I. M. Ogwo is a teacher of physics. His university allows him a round trip to London every year to keep in touch with the world. Francis Kufuor is an organic chemist who is synthesizing certain of his country's food products.

Scandinavia was represented by Ole Vanbery, a civil engineer, from Norway, and Lars-Erik Orreval of Sweden, an electrical engineer.

Three other physical scientists were Ugo Farinelli, Italy, Alastair Ward, Scotland, and Pieter Dubbledam, also a violinist, from the Netherlands.

The other students who visited were Heinz Gumin, of Germany, mathematician; and Joseph Aboulafia, of France, chemist.

Hosts for the students included Mr. and Mrs. Warren Erikson, Mr. and Mrs. Allan R. Finlay, Mr. and Mrs. Arthur Grannis Jr., Mr. and Mrs. Ray Harris, Mr. and Mrs. Richard Lincoln, Mr. and Mrs. Walter B. Parker, and Mr. and Mrs. Henry G. Pearson.

Read the Classified Ads

For Your Next FORD Car
MERRITT STOCKBRIDGE — Weston Resident
Representing
NEWTON MOTOR SALES COMPANY
773 Washington St., Newtonville
BIgelow 4-4200
TWinbrook 4-0679
English Ford Used Cars

Spencer Corsets & Bras
Look pounds lighter and years younger in a light weight cool mesh support designed just for you.
For Home Fitting call,
Mrs. Mable L. Whipple
WEllesley 5-2487

New Weston school teacher seeks room and board in private home for school year.
CALL COPLEY 7-1808
Monday through Friday.

PAUL H. LOTHER
Carpenter and Builder
CABINET WORK — INTERIOR FINISH
REMODELING
For Large Job or Small
Please call after 6 p.m.
ELmwood 8-2438
10 Goodman Lane Wayland

Moving Service
WAYLAND - WESTON
E. H. DANIELS
Local and Long Distance Moving
43 W. CENTRAL, NATICK
OLympic 3-8782

HAROLD J. LUNDY
Westway Road
WAYLAND, MASS.
EL 8-4361
EXCAVATING AND GRADING
GENERAL CONTRACTING
Estimates Without Obligation

Moore's Paints — Charcoal — Briquettes
B. R. PARKER
450 Boston Post Rd., TW 4-1392 Weston Center

HOLMES MOTORS, Inc.
Lincoln - Mercury Continental Mark II
SALES AND SERVICE
922 MAIN STREET WALTHAM, MASS.
TWinbrook 3-7090

TWO CONVENIENT OFFICES
MAIN OFFICE — 34 MAIN STREET
Hours — Monday thru Friday 9 a.m. to 3 p.m.
Friday evening 6 p.m. to 8 p.m.
BRANCH OFFICE—WORCESTER TURNPIKE AT WETHERSFIELD ROAD
Hours — Monday thru Friday 10 a.m. to 5 p.m.
Friday evening 6 p.m. to 8 p.m.
Complete Banking Service, Drive-up Window and Parking at this Office
NATICK TRUST COMPANY
Member Federal Deposit Insurance Corporation

READY and WAITING
When you leave your prescription with us, it receives the immediate and undivided attention of an experienced pharmacist who proceeds to fill it with professional skill and painstaking care. Your medicine is ready and waiting when you call for it. Annoying delay is eliminated through compelence . . . complete stocks of quality prescription ingredients . . . and a modern laboratory equipped and arranged for maximum efficiency.
WESTON PHARMACY
The Rexall Store
F. WARREN EATON, REG. PHARM.
TEL TW 4-3875 397 BOSTON POST RD
WESTON

Colonial Tailors
TWinbrook 4-2696
413 Boston Post Road
Weston Center

WOODRIDGE
WAYLAND REAL ESTATE CO.
For information call
WILLIS RYDER
EL 8-2181 or EL 8-4524

MacRae Furniture
Early American PINE MAPLE CHERRY Colonial
Open Monday through Friday 9 A.M. to 9 P.M., Saturday 9 to 6
BOSTON POST ROAD SOUTH SUDBURY HI 3-6449

Office on the Village Green
WILLIS RYDER
REAL ESTATE
Wayland, Mass. ELmwood 8-2181

Hard of Hearing?
● SEE and HEAR
the dramatic new
Cordless Hearing Aid
• No Cords
• No Buttons in Ear
• No Clothing Noise
Phone or write for Free Booklet or Free Home Demonstration
Acousticon of Natick
18 Chestnut St. • OL 3-2777

TELEVISION AND RADIO SERVICE
HILLTOP 3-2029
PHELPS TV & APPLIANCE
featuring General Electric products
New Shopping Center — Post Road — So. Sudbury
Open Thurs. & Fri. eves. till 9 p.m.

GEORGE M. CLAUSEN COMPANY
Painting and Decorating
QUALITY Since 1916 SERVICE
11 LAKE ROAD, COCHITUATE OLympic 3-0309
Phone for Free Estimates

Drive-In Banking
Use our drive-in banking service at either our Wellesley Hills office or our Weston Road office. This modern service for making deposits and withdrawals is used daily by hundreds of people who do their banking this easy, comfortable and businesslike way.
Bank the Easy Way
WELLESLEY NATIONAL BANK
Three Convenient Offices:
WELLESLEY SQUARE
WELLESLEY HILLS
WESTON ROAD
Member Federal Deposit Insurance Corporation
Member Federal Reserve System

Wayland Public Library
Wayland
Massachusetts

The Town Crier

Published Fortnightly for
COCHITUATE
WAYLAND
WESTON

Vol. 10, No. 26 | AUGUST 30, 1956 | 10c a copy, $2.00 per year

225 Young Wayland Swimmers Will Receive Red Cross Certificates

Five Wayland High School students are to be awarded Red Cross instructor's aid certificates, first to qualify for this distinction in the Town's water safety program's history. In the picture are Beverly Holmes, Elaine Gladu, Diane Knowlton, Rodney Parker and Peter Van Wart, reading from left to right.

A total of 225 Red Cross certificates for swimming will be awarded to Wayland and Cochituate children at the Happy Hollow School on Friday, September 14, at 8 p.m.

The certificates will be awarded by Ernest Cherry, chairman of the Wayland Red Cross water safety program, Mrs. Constance Johnson and Miss Carol Davis, swimming instructors.

Of this group, five local high school students, Beverly Holmes, Elaine Gladue, Diane Knowlton, Rodney Parker and Peter Van Wart, will be awarded Red Cross instructor's aide certificates.

This group is the first to qualify for the instructor's aide certificates in the 30-year history of the Way-

(Continued on page 5)

Weston Site Committee Has Been Toiling

WESTON — The School Site Committee authorized by Special Town Meeting on May 14 has been busy this summer while other citizens loafed. At present it is waiting for an estimate of the relative cost of various school locations before making its report to the town by the October 1 deadline.

The seven members who have been meeting at least once a week are J. Robert Ayers, chairman; Rudolph L. Helgeson, Arra S. Avakian, Mrs. John D. Glover, Eugene O. Hanson, Robert G. Hutchinson and Mrs. Robert E. Sullivan.

The committee has personally inspected all proposed centralized and decentralized sites. It has had a long conference with the State School Building Assistance Commission which must pass on any future school if Weston is to receive state aid. It has consulted with all possible town committees and school officials, and called in several independent architects who have checked all plans.

Allen Benjamin of Wayland, retained as a consultant by the Planning Board, has prepared a more detailed study of the probable future population in connection with long range school planning.

Mr. Francis G. Goodale, Town Moderator, has purposely not completed selection of the five-member School Building Committee, since the Site Committee's work is not yet finished.

"Mr. Pennypacker," Vokes Play

The November production of The Vokes Players will be "The Remarkable Mr. Pennypacker," Broadway hit of 1953-1954. Mercedes Bassett will be director. Dates will be announced later.

Community Chorus To Meet Sept. 17

The first meeting of the Community Chorus of Weston, Wayland and Sudbury will be held on Monday evening, Sept. 17, at 8 in the Wayland High School Auditorium. For our first Concert of the year we will start rehearsing the Bach "Christmas Oratorio", so those who have a score bring it along.

We hope to have a large attendance this year to help celebrate the Tenth Anniversary of the Chorus. Membership is open to anyone who enjoys singing and all newcomers are most welocme.

The Executive Committee for the Chorus this year is President Ray D. Farnsworth; Vice-President, Edith Goodale; Treasurer, Stewart Leach; Secretary for Wayland and Sudbury, Laurie York; Secretary for Weston, Mary Chandler. Our Director is Chester W. Williams, Dean of the New England Conservatory of Music and our accompanist is Hazel F. O'Donnell of Weston. — Mari Dengler.

Wayland High School Notice

Wayland Junior-Senior High School opens on Sept. 10 at 8:15 a.m. Buses are scheduled to reach the High School at 8:05.

Students will find home room assignements posted on the bulletin boards and on the outside of the home room doors.

By grade level the numbers of the home rooms are listed: 7th grade, Rooms 15, 25, 27, 29; 8th grade, Rooms 17, 22, 23, 24; 9th grade, Rooms 5, 6, 16, library; 10th grade, Rooms 7, 9, 14; 11th grade, Rooms 2, 3, and 12th grade, Rooms 12, 13.

Rombas Students Arrive and Leave

WESTON — Nicole Maitre sailed for France Aug. 20 on the Arosa Kulm, having finished her year as a student here with the Weston-Rombas Affiliation. Also aboard were 18 French Algerian students with whom she had toured the eastern United States this summer. Evidence of her popularity this past year was her election by her fellow-students at Weston High School to be an honorary member of their class.

For the first time this next year a Weston representative goes to Rombas, as well as bringing another Rombas student to Weston. "Tad" Crawford, 16, sails on Sept. 8 on the New York from Boston, in response to an invitation from M. Babin, head of the Rombas Affiliation Committee. He plans to disembark at Southampton and visit friends in Winchester, before taking the Channel boat to St. Malo. There he will be met by Dr. Michel Valentin, member of the Rombas Committee, who will take him to his historic house on the coast of Brittany, and drive him to Rombas via Paris for the opening of school on Oct. 1.

Meanwhile Andre Roesslinger, also 16, sails on Sept. 4 from France, arriving in Quebec on Sept. 13, where Mrs. C. F. Gimber will meet him. He has twice been awarded the "prix d'excellence" for standing first in his class, and is an exceptional student in science. He will live for the first half of the year with Professor and Mrs. Walter H. Stockmayer.

Buzz Bowers Is Wayland Coach

WAYLAND — Charles Bowers (Buzz), one of the best athletes ever graduated from Wayland High School, is coming back to be basketball and baseball coach and physical education teacher.

He's one of the four sons of Mr. and Mrs. George F. Bowers of Concord Road. Mr. Bowers is a member of the Wayland Planning Board.

At Wayland High, whence he was graduated in 1947, Buzz won nine letters in football, basketball and baseball. The 1946 basketball team on which he played won the schoolboy Class C championship in Boston Garden, and in baseball, in 1947, Wayland lost the final tournament game to Somerville, 2 to 1, with Buzz pitching.

Since high school, he has acquired a degree from Michigan State University, where he pitched, and served in the Army. At present he is relief pitcher for Schenectady in the Eastern League. In a grapefruit league baseball game he once struck out Ted Williams. A younger brother, Fran Bowers, who was graduated from Wayland in 1951, also made an outstanding record in athletics.

Buzz is married to the former Virginia Colpitts of Weston. They have two daughters, Debbie, 3, and Nancy, 2. He will finish the baseball season at Schenectady and be in Wayland in time for the opening of school.

Another Wayland resident who will be on the High School teaching staff this year is Robert Scotland of 73 West Plain Street, son of Mr. and Mrs. William J. Scotland of 69 West Plain Street. He has been teaching at Brookline High and will teach history in Wayland.

WESTON — The Red Barn Nursery School will open on Sept. 26 in Building B of the Elementary School. A newsletter to all registered pupils will give full particulars of the opening, which is to be staggered over several days.

Town Schools Ready To Reopen With More Pupils, New Teachers

WAYLAND — Wayland schools, filled to capacity but with seats for all pupils, will open in the week of Sept. 10 with nearly 200 more students than last year and with 11 additional teachers, says Supt. Edward J. Anderson.

The High School will open on Monday, Sept. 10, and the elementary schools on Wednesday, Sept. 12. Teachers will report at 9 a.m. on Sept. 4 for a workshop course and interviews with parents until school opens.

It's hoped that all parents of elementary school pupils will be seen by teachers. They will be reached for appointments and told where their children will be. If not reached, parents asked to take their elementary school children to the nearest school between 9 and 12 on Sept. 10 and 11.

There will be no double sessions, and Mr. Anderson says no child will be short changed educationally by the crowding. The two largest elementary classes will number 40 pupils. In large classes there will be two teachers, one of whom will be able to take groups out of the room for special attention. In some ways, says Mr. Anderson, these pupils will get a better deal than usual.

The Center School sixth graders will go to Happy Hollow, he says.

25 New Teachers

Mr. Anderson and the School Committee have engaged 25 new teachers, 11 of them additions to the staff.

(Continued on page 4)

Wayland Bleachers For Weston Game?

Some way may be found, it was suggested last week, to have Wayland's new portable bleachers transported to Weston for the annual football game on Nov. 17.

Weston has 800 seats on the home side of the field, in a fixed grandstand. There are no seats on the other side.

Julius H. Mueller, Weston principal, said recently that he thinks future Wayland-Weston games will have to be played on home-and-home grounds, because of the difficulty of getting outside fields. Seating facilities at Weston have been inadequate, however, and at Wayland, until this year, non-existent.

In both Towns, gate receipts, after expenses, are turned over to the athletic fund, instead of being put into regular Town funds. The arrangement is that the proceeds of the Wayland-Weston game are split 50-50.

Mr. Mueller said the other day that he was interested in the idea of having extra seats for the big game. It was thought that the promise of seating accommodations might attract a larger crowd than would otherwise attend. And Frank S. Tarr of the Wayland Park Department, which is to be owner of the stands, said he'd be happy to negotiate. He says it would cost about $300 to move the stands to Weston and back again.

WESTON — All Weston schools will reopen on Sept. 6, with increased enrollment and more teachers but with room for all and no class of more than 30 pupils, says Superintendent of Schools Anthony Brackett. During the Summer, school buildings have been repaired, painted and cleaned up for the new year.

In addition, money has been spent for new furniture, filing equipment and musical instruments.

Estimated enrollment for this year is 1546, as against 1435 a year ago. In all, there are 18 new teachers, including eight who are additions to the staff, which now num-

(Continued on page 8)

Weston Man Shoots Coon With Camera

WESTON — John O. Nilan of 211 Meadowbrook Road has been having trouble with garbage eating raccoons, as the picture above, shot at 3 o'clock one morning, goes to show.

The sunken pail had a cement building block on top of it, to discourage marauders. However, the coons would come about every other night, tip the block off and get into the leftovers. When they got through, down would come the cover with a bang loud enough to wake the family.

A couple of times Mr. Nilan caught sight of the coons — there seemed to be two of them — with a flashlight. They didn't seem at all timid. Then he caught the fellow shown above wth a flash bulb.

Mr. Nilan has since foiled the coons by an arrangement of two sticks and an iron rod across the container cover. They haven't figured this one out yet, although they've come scratching around.

It has been reported that raccoons are actually becoming more numerous in this vicinity, although nobody sees them because they prowl at night. They loot garbage pails and gardens.

It says in the books that coons are clean creatures who wash their food. Local coons don't seem to be so fussy.

TO CRIER READERS

SIGN HERE —
For One Year's Subscription to
The Town Crier
Published Fortnightly

NAME .....
NO. and STREET .....
POST OFFICE .....

Clip $2.00 to this Coupon and Mail to
TOWN CRIER, 502 Boston Post Road, Weston
or TOWN CRIER, Wayland, Mass.

The Town Crier

Published Fortnightly by
TOWN CRIER, Inc.

Wayland, Mass.
TW 4-4290

Donald B. Willard.....Editor
Willard J. Frye.....Advertising Mgr.

The Crier does not assume financial responsibility for typographical errors in advertisements, but will gladly reprint the part of the advertisement in which the error occurred.

SUBSCRIPTIONS

A 12-month subscription to the Crier may be purchased by sending $2.00 to Town Crier, 502 Boston Post Road, Weston, with your name, street, and post office address.

CRIERS are also on sale at:

Marshall's Apothecary, Wayland Center
Gerald's News Agency, Cochituate
Kohler's Supermarket, 212 West Plain Street
Al's Variety, West Plain Street, Cochituate.
Weston Pharmacy, Weston
Carver's, Weston
Foote's North Avenue, Weston

Entered as second class matter at the Post Office, Wayland, Mass.

Wayland Votes Another School And New Bleachers

WAYLAND — Three hundred Wayland voters, in Summer clothes, voted $638,000 for the Loker Street School almost without debate, at a Special Town Meeting held in the High School auditorium on the evening of Aug. 15.

In addition, they voted an additional $62,000 for the Claypit Hill School, made necessary, it was said, by increases in building costs.

Where once school issues would provoke hot arguments in Wayland meetings, there was nothing warm about this one except the weather. Although a two-thirds vote was needed, the votes on both the school Articles were recorded as unanimous.

One citizen did say he had knowledge that Congress was going to make Federal money available for school building next year, and he seemed to be suggesting that it would be better to wait and get some of it.

But Chairman Robert M. Morgan of the Finance Committee said there would be more schools to be built in Wayland in the next five to 10 years, and any contributions to them from Uncle Sam would be cheerfully accepted.

New Bleachers

In addition, the meeting voted $4500 to buy movable bleachers to seat 900 at the High School athletic field. This vote, too, was unanimous. They should be ready for the 1956 football season.

Since sports have been played at Wayland High, there never have been any seats for spectators except a small stand at the Cochituate field, where some baseball games have been played.

At football games, watchers have been in the habit of roaming up and down the sidelines on both sides of the field. Towns with which Wayland has athletic relations, except Ashland, have some stands.

The stands which sponsors of this Article had in mind are easily demountable, so that they can be used either for football or baseball. There are 20 sections, of which 15 are planned for the Wayland side of the football field and five for the visitors' side.

The movement for the stands came from the Wayland High Association. Then an informal committee was formed, including Bill Morris, chairman; G. P. Richardson, Jack Arnold, Frank Tarr, Arnold Bradley and Jerry Joyce, which presented the idea to Town authorities.

The School Articles

Allan R. Finlay, chairman of the School Building Committee, explained that by building both the Claypit Hill and the Loker Street Schools from the same plans, the Town would save $35,000 or $36,000. Besides that, the State School Building Assistance Commission, a couple of days after the Town Meeting, approved a 50 per cent reimbursement to the Town.

Thus, two schools costing more than $1,300,000 will actually cost the Town only half that much.

Mr. Finlay told the meeting that whereas it had been estimated the schools would mean an additional $1.80 to $1.90 on next year's tax rate, the increased appropriation would raise that by 10 cents or so. However, the meeting seemed in no mood to quibble about dimes.

The Article calling for the rezoning of land of A. William Rowe on Cochituate Road was referred to the Planning Board, which will hold a public hearing. It was explained that there was not time enough to hold such a hearing before the Town Meeting.

The meeting lasted only one hour and 15 minutes. Every one of the 16 Articles was passed, and hardly was heard a dissenting word. Moderator Howard S. Russell presided.

COCHITUATE — Mr. and Mrs. Eugene I. Roe, Jr. of Commonwealth Road East announce the birth of a son, Jonathan Willard Roe, at Leonard Morse Hospital, Aug. 25.

Letters to the EDITOR

To the Editor:

Heartfelt thanks and appreciation to you and to your staff for your fine work in helping to combat tuberculosis in the Wayland area. Throughout this year as in the past, the Wayland Town Crier has been outstanding in its presentation of the story of tuberculosis—its problems, program, and progress — to the people of Wayland. Through your excellent news coverage and by your promotion of good health measures the Wayland Town Crier has impressed residents with the importance of tuberculosis and the work of the Middlesex Health Association.

Sincerely,
Allister F. MacDougall
President

Kiwanis to Hold 5th Fish Derby

WAYLAND — The fifth annual fishing derby of the Kiwanis Club of Wayland will be held at Baldwin's Pond on Sunday, Sept. 9, at 1 p.m. Boys and girls up to high school age are eligible to compete for valuable prizes.

Contestants must provide their own equipment, and parents are welcome.

Ollie Riggs is chairman of the committee. Serving with him are Harry Aunes, Walter Cheslak, James DePaolo and Herbert Dicks.

Heating Homes Since 1876

FUEL OIL
AND
24-HOUR
OIL BURNER SERVICE
DIEHL'S
AUTOMATIC — METERED
DEPENDABLE — DELIVERIES

Complete Heating Services
New Installations or Replacements
Modern Fuel Oil Budget Plan
CALL
WE 5-1530 OL 3-0170
F. DIEHL & SON, INC.
180 Linden St.
WELLESLEY, MASS.

Fur Work
TWinbrook 4-2696
COLONIAL FURRIERS
413 Boston Post Road
Weston Center

Daniel H. Sheehan
Real Estate
ELmwood 8-2579
LISTINGS WANTED

DRIVER EDUCATION COURSE
approved by Registry
For Young People 15½-25
To be given in Weston
Sept. 10-14, 2:00 P.M.
Course sponsored by
Mothers of Weston
For registration and further information call Mr. Leake,
BE 2-8484

Johnson's Pharmacy
B. W. JOHNSON, JR.
Reg. Pharm.
Main Street Cochituate
OL 3-7352
After Store Hours Call OL 3-3274

James T. Trefrey
Realtor
Boston Post Road
Opposite Red Coach Grill
Wayland, Massachusetts
Telephones: ELmwood 8-7766
TWinbrook 4-1300

POLITICAL ADVERTISEMENT

WESTON REPUBLICANS

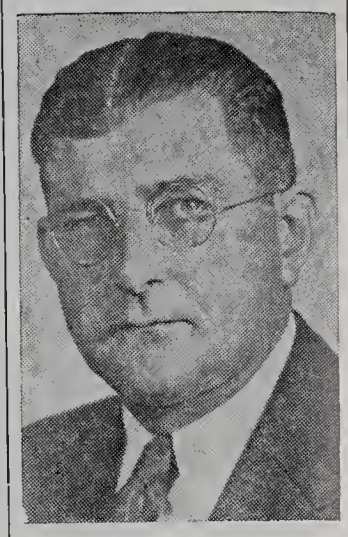

Cast ONE of your
TWO VOTES for
ATTY. WALTER A. E.
ANDERSON
for
Representative
Former
Councillor-At-Large
City of Waltham—Ten Years
Past President of Council—
Three Years
Member City and State
Republican Clubs
VOTE SEPT. 18, 1956

J.S. WATERMAN & SONS SINCE 1832 FUNERAL SERVICE
SINCE 1832
Service at Any Distance
Serving All Religions
Moderate Prices to Satisfy
Every Preference and Need
•
Booklet on Request — "Service for the Living"
•
Finest Service and Facilities
Air-Conditioned Parking Areas
BOSTON: KE 6-4110 WELLESLEY: WE 5-6140
ROXBURY: HI 5-4110
J. S. WATERMAN & SONS

DEPENDABLE · INSURANCE · PAIGE 1876
JOHN C. PAIGE & COMPANY
BOSTON
NEW YORK PORTLAND ATLANTA LOS ANGELES

WESTON RED CROSS NEEDS VOLUNTEERS!

If you are a trained Nurse's Aide, or if you are willing to drive a car, the Weston Chapter, American Red Cross, needs your services.

There will be a Nurse's Aide Refresher Course (not a training course) at the Waltham Hospital in late September. If you are qualified, please try to arrange to take it. Contact Mrs. David H. Reid, 6 Irving Road, Weston.

If you are willing to drive for the Red Cross Motor Services (no experience required), contact Mrs. Hollis T. Durgin, 7 Viles St., Weston, TW 3-7280.

Thank you! Weston Chapter, American Red Cross

BANK HERE BY MAIL!
Dividends Of 3% For Three Years.
All Deposits Insured 100%.
We Supply Special Mailing Envelopes.

TELEVISION TROUBLES?
Whelpley Radio Service
CALL TW 3-5992
478 Boston Post Rd. Weston Center

It's the New Air Ride Diesel Serving Weston and Wayland every hour on the Post Road.

THE B&W LINES

Newcomers Lose Their Timid Cat

WAYLAND — Mr. and Mrs. James Ogsbury of Pelham Island Road, who moved into Town from Burlington, Vt., on Aug. 2, have lost their 9-year-old toothless cat, Nickie, and they hope somebody has found him. He's gray and white, rather timid, defenseless and unfamiliar with his new surroundings.

Not only did the Ogsburys lose their cat. Before they left Burlington one truck, carrying a quarter of their goods, burned up in a garage. They lost all their Winter clothes, the children's bicycles, all their table linen, a set of electric trains and other stuff.

The children are Jay, 13; Jenny, 9, and Judy, 6. They're going to enter Wayland schools. Mr. Ogsbury is a manufacturer's representative in Boston. A girls' camp director in Fairlee, Vt., recommended them to Wayland or Weston as places to live.

Mrs. Ogsbury says she's afraid the cat has taken off for Vermont.

Japanese beetles can be more effectively controlled on a community basis.

NEWS ROUNDUP

Paul R. Allen Jr., son of Mr. and Mrs. Paul R. Allen of 242 Merriam Street, Weston, who will be a senior at Haverford College this year, has been awarded a $500 scholarship by the college. Last year he was a member of the student council and the debating team.

Mainstone Farm, Wayland, managed by DeWitt Mitchell, was first in the Middlesex County Green Pastures contest for 1956.

Mrs. Frances A. LaFrance has been appointed chief of the Wayland Warden Service by Civil Defense Director William R. Hulbert and approved by the Board of Selectmen.

The Massachusetts Department of Public Works announces that Old Sudbury Road, Wayland, was one of the Chapter 90 projects completed in July. Cost was $24,000.

Read the Classified Ads

Polio Vaccine For 15-19 Age Group

WAYLAND — Polio vaccine is now available for those who are between 15 and 19 years of age. It will be given in the Wayland public schools within the week to those who wish to have it. Parental permission slips must be completed, signed and returned to the Wayland Board of Health before it will be administered. The appropriate form is being sent to the parents of all children in the Wayland public schools who were not previously eligible to receive the vaccine.

Those who attend private schools or have completed school and are eligible may obtain the request forms at the Parmenter Health Center.

A Salk vaccine clinic will be held at the Parmenter Health Center on Saturday, Sept. 22, between 10 a.m. and 11 a.m. for second inoculations for preschool children and expectant mothers. First inoculations for 15-19 year olds, children who are now three months of age or over, and expectant mothers will be given at the same time.

This will be the last clinic held where first inoculations will be given. After this date individuals must request the vaccine from their private physicians.

Middlesex County peaches suffered less than apples from the freeze of May 24.

A Billboard at Rts. 20 and 128?

WESTON — Selectmen have received a notice from the Outdoor Advertising Authority of The Commonwealth of an application for a permit to erect a billboard on Boston and Maine Railroad land north of route 20.

The projected 60-by-20-foot sign would be visible from both routes 20 and 128, and would be used to advertise various products.

Selectmen asked that a hearing be held by the Authority and indicated their disapproval of the application, the first of its kind in recent years. The hearing probably will not be held for another month and the final decision rests with the Authority.

Wayland School Registration

Registration for new students entering the Wayland Junior-Senior High School, Grades 7-12, will be held at Wayland High School, Thursday, Sept. 6 from 9 to 12 a.m. and 1 to 4 p.m.

Students should come to the High School Office for direction. Academic records and certification of age should be available at this time.

WAYLAND — Capt. Arthur L. Kimball of 2 Rice Spring Lane was at Fort Monmouth for two weeks in August at the Army Reserve School conducted at the Army Signal Corps installation.

Robert, Wayland, Is Hair Designer

WAYLAND—Robert, first hairdesigner to establish himself in Wayland Center, has opened a studio decorated in early and modern American style in the new bank building, and is booked almost to capacity.

Appointments may be made at any time, day or night, by means of an automatic answering and recording machine.

Cochituate School is New Pr. 2 Voting Place

WAYLAND — Town Clerk Leila Sears announces that Precinct 2 voters will cast their ballots in the September primary election in the Cochituate School auditorium instead of the American Legion hall, as in the past.

The change is made necessary, she explains, by the increased number of voters.

Medium or small potatoes are said to be best for boiling.

DESPITE any reports to the contrary, "we will return" to do business at our old address just as soon as the present Post Road upheaval subsides. Meanwhile if you want any of our services, especially in the way of wedding gifts or early plans for fall decorating, we suggest that you telephone Trinity 2-7944 or write to 495 Edmands Road, Framingham.

Bernice Caffrey

A.I.D. OF WESTON

TEACHER OF PIANO

MRS. ARNET L. POWELL

Ba., Ma., Boston University

Woodridge Road Wayland

ELmwood 8-2156

Post Road Liquors

O'Connell Brothers, Inc.

Imported and Domestic WINE and LIQUOR

STATE ROAD EAST WAYLAND, MASSACHUSETTS

Delivery Service EL 8-4300

MODERNIZE YOUR HOME WIRING

AS ADVERTIZED ON T.V. DURING THE NATIONAL CONVENTIONS

Are these things happening in your home?

1. LIGHTS FLICKER
2. FUSES BLOWING
3. APPLIANCES SLOW HEATING
4. BAD T.V. RECEPTION

Let us check your wiring for these symptoms

Your Neighborhood Electricians

BREWER & CALHOUN

WESTON TW 4-3016

CONSOLES, PORTABLE ELECTRICS, TREADLE MODELS

Trade-ins, floor samples, demonstrators — every machine in perfect condition— SINGER guaranteed.

Portables from $19.95
Cabinets from $49.95
Treadles from $9.95

Limited Selection
SMALL DOWN PAYMENT
—EASY TERMS

*A trade mark of The Singer Mfg. Co.

SINGER SEWING CENTER
424 Moody St.
Waltham
TWinbrook 3-3331

Waltham Cleaners Comes to Wayland

The Same High Quality and Service as provided in Waltham for 30 Years

LEAVE YOUR CLEANING & SHIRTS IN THE MORNING WEAR THEM THAT NIGHT

WALTHAM BUSIEST CLEANER IN WALTHAM CLEANERS

WALTHAM WELLESLEY WEST NEWTON

259 STATE ROAD WEST, WAYLAND

(Same Block as Wayland Motors)

Hear Ye! Hear Ye!

ALTON L. F. MARSHALL, JR.,

B.S. and M.S. in Pharm.

announces a new location for

MARSHALL'S APOTHECARY

in

WAYLAND'S NEW BANK BUILDING

19 Pelham Island Road Wayland Center

ELmwood 8-2381

POLITICAL ADVERTISEMENT POLITICAL ADVERTISEMENT POLITICAL ADVERTISEMENT

BECAUSE

He is well qualified to serve the needs of BOTH Weston and Waltham

He is conscious of his duty to represent and protect the interest of TWO MUNICIPALITIES

The position of Representative from the 7th District demands a man of INTEGRITY, DISCIPLINED MIND and LEGAL TRAINING in the consideration of proposed legislation and INTELLIGENT VOTING on our behalf.

We Strongly Recommend that our fellow townsmen cast One of their Two votes for

ATTORNEY EUGENE L. TOUGAS, JR.

OF WALTHAM

at the Republican Primaries September 18th.

Watch This Space in Next Issue for Names of Weston Endorsers

Pledged to honesty, service, efficiency and economy both in government and in the passage of new legislation, with fairness to all.

(Signed) VICTOR C. HARNISH
327 Boston Post Rd.
Weston

B. L. OGILVIE & SONS, Inc.

"BLUE TRUCK DELIVERIES"

AMPLE PARKING

39 Warren Ave., Weston TW 4-1265

Headquarters for Fuels and Building Materials

Heating Oil Deliveries Made Automatically

Complete 24-Hour Oil Burner Service during heating season

Air Filters for Warm Air Units

Lumber, Paint, Hardware, Cement & Cement Blocks, Bricks of all types, Dog Foods, Canned & Dry type, Shingles, Asphalt & Wood, Insulation, all types

Wayland Schools

(Continued from page 1)

For these 25 positions, says Mr. Anderson, he has had more than 1200 applicants.

"The word has got around in the teaching profession," he says, "that there's something doing in Wayland. They know that the Town is being generous and imaginative in its approach to the school problem, that the pay is good and that teachers can work here under excellent conditions.

"The result is that we have been able to take our pick of teachers, and I think we have some who are wonderful. Most are experienced, and those who are fresh out of school are the best of their classes. Applicants have telephoned us from all over the country.

"This is a result of the favorable publicity the Town has received for raising teachers' salaries, buying school sites and building new schools. Teachers think it is exciting to work in a place where a modern school system is being built, and we can command the best for Wayland children."

"Floater" Teachers

The idea of having extra teachers, says Mr. Anderson, is not new. It was used in the traditional old one-room school. There is even a name for them. They are called "floater" teachers.

This arrangement, he thinks, will have to be in effect for the entire school year 1956-1957. He thinks it will be next September before The Claypit and Loker Street schools can be ready, and he says the expedient of double teachers is far better than having double sessions for pupils.

This Fall, he says, school authorities will begin planning for the new Senior High School, probably for 500 pupils, which will be needed by September of 1960. It will take a pear to plan it, he says, and two years to build it.

When the new high school is in use, the present Senior-Junior High School will become a Junior High School, with an overflow in the present Center School, which will be abandoned as an elementary school.

The over-all plan calls for two junior high schools, eventually, and additional elementary schools, as needed, on sites already bought by the Town.

Big Enrollment

Mr. Anderson estimates there will be 1625 pupils in the school system by Oct. 1, and that the number will increase to around 1700 in the course of the year. Last year's enrolment was 1498.

In all, there will be 85 classroom teachers, and two positions remain to be filled.

The new teachers:

Happy Hollow School

Miss Marjorie Ann Burton, Tufts University. Third grade.

Miss Joan M. Connell, Wheelock College. Second grade.

Mrs. Robert E. Hemenway, University of Massachusetts. Fourth grade.

Mrs. Beatrice R. Josephs, University of Illinois and Northwestern University. First grade.

Miss Mary E. Lynch, Regis College. Fourth grade.

Miss Margaret Michaud, Leslie College. Fourth grade.

M. Edward Sullivan, Boston University. Sixth grade.

Mrs. Esther B. Farrell, Bridgewater State Teachers College. and M. Ed. and C.A.GS., Boston University. Third grade.

Cochituate School

Nelson F. Ashline, Boston University. Sixth grade.

Mrs. Margaret H. Murphy, University of Colorado and Western Michigan. First grade.

Mrs. Marilyn Peril, University of Pennsylvania. Second grade.

Center School

Robert B. Desrosiers, Boston College. Fifth grade.

Mrs. Wilma K. Kresel, Butler University and DePauw University. Fourth grade.

Mrs. Donna M. Manning, Indiana State Teachers. Fourth grade.

William E. Maxson, Amherst College and M. A. Tufts University. Principal.

Miss Janet Place, Boston University. First grade.

High School

Russell J. Armstrong, Emerson College. English and social studies.

Charles P. Bowers, Michigan State University. Physical education for boys and basketball and baseball coach.

Miss Antonia R. Gucciardi, Worcester State Teachers College and master's degree, Boston University. Latin.

Miss Josephine Ann Mula, Sargent College, Boston University. Physical education for girls.

Robert H. Scotland, Clark University and A. M. T., Harvard University. History.

Louis J. Taris, A. B., A. M. and Ed. M., Boston University. Science.

Specials

Mrs. Mary E. Martin, Massachusetts School of Art and Tufts University. Elementary art teacher.

Miss Sally H. Sinaike, University of Wisconsin and master's degree, Bostson University. Speech therapist.

Edmund H. Wright Jr., B. A. and M. M., Boston University. Instrumental music teacher.

More Badminton Players Wanted

WESTON — Members of the Weston Badminton Club would like to round up more players for the Winter season. They use three courts at the Weston Junior High building for two hours on Wednesday evenings. Fun even for beginners. Family dues $8, for one person, $5.

L. Whitman Smith is president, Jean Whittenberger secretary.

Watch Pheasants

Persons seeing dead or apparently disabled pheasants are asked to report the fact to the Waltham Field Station or to the Massachusetts Health Department, because pheasants are said to be most susceptible to sleeping sickness and the medical authorities would like their bodies for post mortems.

Mr. Robert Armstrong of the mosquito control project said some extra spraying by helicopter would be done in the Mill Pond area of Wayland, in a North Wayland area and also in a Lincoln area.

He said the mosquito population is not large this year, and that the spraying would be done partly to reassure people. There was one case of encephalitis in Lincoln, none in Wayland or Weston.

Mr. Armstrong said that the pheasants, by their susceptibility to the disease, provide a warning to people. He said that at a couple of pheasant farms near Kingston the flocks have been badly hit, because the pheasants pick on the sick ones and thus infect themselves. Although there are many pheasants in Wayland and Weston, the birds in a wild state do not practise this near cannibalism.

GEORGE SHEPARD
BOSTON POST ROAD
WAYLAND, MASS.
Mobilgas Mobiloil
Recharging Accessories
Batteries
RENTALS MOBILUBRICATION
EL 8-2291

MOORE, THE MOVER
FRED S. BERRY, JR., Prop.
Waltham's
Oldest Moving Co.
LOCAL
AND LONG DISTANCE
MOVING
Careful Movers
Bonded Warehouse
TW 4-3680
38 Hammond St., Waltham

Nickerson & Hills
PAINTS ART SUPPLIES WALLPAPERS
WINDOW SHADES VENETIAN BLINDS
TRAVERSE RODS
917 Main Street TWinbrook 4-1952 Waltham 54

Are you getting
DIVIDEND CHECKS
regularly from this Bank?
Paid-Up Shares at $200. each are available as a lump-sum savings-investment. Dividends of 3% per year are mailed semi-annually, or may be left at the bank in a Savings Account to accumulate further earnings for you.
HAYMARKET CO-OPERATIVE BANK
ALBERT M. TABER (OF WESTON) TREASURER
60 WASHINGTON STREET BOSTON, MASS

Professional Skill
Years of specialized training . . . plus extensive experience acquired through practice . . . plus constant study of new drugs and procedures have developed the professional skills of our pharmacists to an extraordinary degree. These skills are reflected in greater proficiency and promptness in compounding medicine exactly as your doctor prescribes. They are essential ingredients in every prescription we compound.
WESTON PHARMACY
The Rexall Store
F WARREN EATON, REG. PHARM.
TEL TW 4-3675 397 BOSTON POST RD.
WESTON

LESLIE T. HASKINS, Inc.
Oldsmobile — Rocket Headquarters
for Weston, Wayland and Wellesley
Try us for a Used Car Buy!
467-469 WASHINGTON STREET
WELLESLEY 81, MASS.
WE 5-4850 WE 5-4851

SUDBURY RADIO and TELEVISION
SALES AND SERVICE
Repairs to All Makes RADIOS — TELEVISION — RECORD PLAYERS
TV Antennas Installed or Serviced
Complete Line of Portable Radio Batteries
Boston Post Road, So. Sudbury Hilltop 3-2626

Lobster Haven
JOHN L. CASSIDY, Prop.
Boston Post Road, Wayland, Mass.
EL 8-4848
Sea Food a Specialty
Steaks — Chops
"Where Quality Reigns"
Choice Liquors
Special Noon Luncheons

RED COACH FARM MARKET
Open year 'round with a large variety of fresh fruits and vegetables from the country's best orchards and farms —
AT THE RIGHT PRICE!
8:30 A.M. to 7 P.M.
and Fridays 'til 9 P.M.

L. DAVENPORT BOYD
REALTOR ... Weston
BY THE TOWN HOUSE
21 Years of Service to Wayland and Weston
TW 3-4500
Two factors combine to make the foundation of judicious real estate counselling — knowledge of the needs of a buyer and knowledge of the product. For this assurance and for all your real estate and insurance needs seek our advice.

THE NEW
TELEPHONE
DIRECTORY
for BOSTON and VICINITY
IS CLOSING
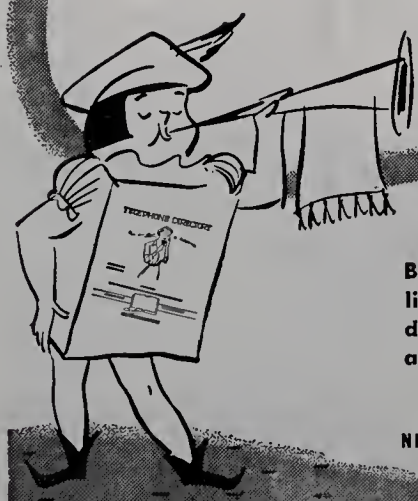

Now is the time to notify the Telephone Business Office of any changes to be made in your listing in the alphabetical section of the telephone directory, and to arrange for additional residence and business listings.
THE NEW ENGLAND Telephone & TELEGRAPH COMPANY

Swimmers

(Continued from page 1)

land Red Cross water safety program.

Gib Stevens, former Red Cross swimming instructor, brought the five through the beginners, intermediate, swimmers and junior life saving certificates.

Ruth Hatch, also a former instructor, gave the group another year of life saving and the first year of advanced swimming. Mrs. Johnson this year gave the class their instructor's aide course.

Movies will be shown of the children in the classes this summer when the certificates are awarded.

The swimming and water safety instruction is one of the foremost Red Cross programs in this town and is supported solely by Red Cross funds.

The following will be issued certificates:

Beginners

Edward Shaklik, Kenneth Jones, Diane Osmond, Nancy Henry, Jamie Gerald, John Baxter, Royce Thompson, William MacDonald, Thomas Hicks, Edward Hicks, Michael Mosher, Katherine Young, Terry Kane, Judith Stahl, Gynthia Rossborough, Stephen Watt;

Janet Sinclair, Anne Wirick, Gloria Dunning, Warren Brannen, Gordon Gormack, Carl Anderson, Robert Dunning, Dale Richmond, Marie Thomas, Betsy Howard, Joan Wales, Karen McEwan, David Dunning, Robert Brown, Roberta Lombardo;

Judy Patterson, Michael Harmon, Michael Whalen, Richard Miller, Terry Kenyon, David Shorey, Janet Romikitis, Richard Jay, Ralph Wilbur, William Foster, Robert Foster, Cris Slotta, Betty Ann McNeil, Joanne Roseberry, Agnes McAnn, Nancy Verrill, Richard Verrill;

Catherine Smith, Lois McLean, Robert Campana, Stephen Abbott, Thomas Bowen, Patti Gladu, Rhonda Gallagher, Noble Barker, David Cherry, David Boyles, Thomas Frye, Edward Norton, David Blum, Janet Kelly, Herbert Tufts, John Markinac, Sandy Douglas, William Clifton, Larry Lange;

Ronnie Lange, Sharon Shannon, Glenn Johnson, John Knther, Cheryl Thomas, Judith Onufrak, Donald Fye, William Seley, Rhonda Polk, Kathleen Krinopolis, Charles Henderson, Elspeth Young, Mary Ann Gallagher, Robert Story, Eleanor Calnan, Donna Sherman;

Ann Marie Madigan, Beverly Ross, Kathryn Hocking, Stephen Hocking, Lillah Gray, Peter Cray, Barbara Ann Young, Edward Keilling, Linda Gladu, Lloyd Osborn, Leona Regan, Irving Parmenter, Mark Norton, Allen Shind, Michael Burke, Robert Burke, Wendell Voggs;

Joan Lucey, Thomas White, Barbara Kane, Peter Nolan, Dorothy Callagher, Paula Story, Margaret Bigwood, Jean Stone, Barbnra Story, Robert O'Leary, John Korengel, Nancy Jay, Beverly Martino;

Spencer Young, Robert McKnight, Sandra McKnight, Leslie Fisher, Charles Livingston, David Lacka, Albert Porter, Lila Gierasch, Jeffrey Williams, Penny Marston and Sheldon Ballard.

Intermediates

Herbert Brannen, Judy Dyer, Veronica Hood, Pamela Knther, Carlene Kelton, David Charnock, Robert Kenyon, Robert Miller, Gnrol Ann Bigwood, Francis Hartin, Betsy Howard, Randy Parker, Judith Pratt, Charles Woodnrd, Martha Gherry, Janice Gerald, David Smith, Michael Baker, Philip Harrington, Gynthia Schnepel;

Betty Jane Statton, Mary Holmes, John Holmes, Paul Stevens, Paul Scanlan, Roger Livingston, James Korengel, Paula Thanas, Laurene Dame, Lois Ann Boyles, David Osmond, Robert Osmond, Donna Marston;

Paula Marston, Linda Wirick, Susan Sinclair, Elaine Landsberg, Wendy Glausen, Margaret Wildmnn, Sandra Van Wart, Lorraine Osborn, Linda Baker, Jill Luukkonen and Ann Slotta.

Swimmers

Joseph Browning, Bruce Fredrickson, Sarah Gledhill, Mary Lee Genay, Lorraine Genay, Sethaly Johnson, Molly Cierasch, Lee Hill, Ricky Kather, Elaine Parker, Mary Souder, Carole Lee Smith;

Betty Turner, Linda Zable, Kathy Zocchi, Ernest Gherry, Ursula Riley, Anne Stahl, Leonard Aunes, Thomas Erwin, David Zocchi, Janet Stevens, Robert Harris, Stephen Harris, Kathleen Nolan, Nancy Ferguson;

Linda Moyer, Stanley Lacka, Carol Luukkonen, Jacquelin Allen, Lynda Glausen, Margery McGann, Mary Regan, Priscilla Harrington, David Large, Judy Parker, Paul Baker, Bernard Nolan and Nancy Peterson.

Jr. Life Saving

George Fichter, Robert Lewis, Bernard Nolan, Janice Fredrickson, David Slotta, James Henderson, Barry Parker and Margery McGann.

Instructors Aides

Elaine Gladu, Beverly Holmes, Diane Knowlton, Rodney Parker and Peter Van Wart.

TOWN OF WAYLAND
BOARD OF APPEALS
(ZONING)

George L. Nolnn and Lura E. Schofield: To remove fill and gravel from land on the East side of Old Connecticut Path near the Weston Aqueduct. Granted on conditions.

BOARD OF APPEALS

Rotary Entertains 70 M.I.T. Students

WESTON — The third annual "Foreign Student Cook-out" was held by the Weston Rotary Club at the home of Mr. and Mrs. Richard Robinson on Saturday, Aug. 11. Most of the 70 students attending were from M.I.T.

The committee was headed by Dan Kennedy and Murray Burke, assisted by Rotary President Hector Osmond, Charlie Precourt, Charlie Cutter, Frank Hitchcock, Bill Rinehart and their wives. The student committee included Kyu Lee, Bob Piccus, Morton Rosenstein, Dick Sole, George Henry, Joan DePasa and Joan Piccus.

Activities at the seven-hour party included swimming, soft-ball, eating, accordion music and singing, with floodlights used after dark.

While the students came from countries all over the world, they had all been selected from many contestants to come to study in the United States. Many were teachers in their home countries.

Everyone agreed that the cookout was a cementer of good will and that if all the world's peoples could meet and know each other there would be no wars. Various interesting remarks from the talk:

More foreign students than British are in the English universities. The cost of living is impossibly high in France. More television is needed in most of the world. While Mr. Eden was talking about Nasser and the Suez, 400 British ships and 200 French ships were passing through the canal. Scandinavia is an outstandingly beautiful region, where weather and water are tremendous unsolved problems. Rotary International is very well known to a few and somewhat known to all the students.

Mrs. Pallavi-Shah from Bombay, India, a graduate student at Boston University, with Meg Robinson, daughter of Mr. and Mrs. Richard Robinson. Mrs. Shah's husband is a graduate student at M.I.T.

The Weston Rotary Club's Magazine Committee provided a pile of back numbers of the Rotarian magazine, which the students took home for souvenirs. The following families took students to their homes for the weekend: Osmond, Kennedy, Burke, Robinson, Crouch, Whelpley, Curry, Tanger and Florence Freeman.

COIL DESIGNER

With experience in design of rf choke coils. Must be familiar with winding machines. Engineering background desirable. Send resume to

Waters Manufacturing, Inc.
Boston Post Road
Wayland

or call EL 8-2777 for interview.

NETA BARKER - *Dance Teacher*

Private and Class Instruction in

BALLET — TAP — BALLROOM

and Classes for Pre-School Ages

Draper Road — EL 8-4304

FOOTE BROS.

Announce as of Sept. 1st.

they will carry a full line of
GROCERIES
FROZEN FOODS
and DAIRY PRODUCTS

(Grocery store formerly owned by Mrs. J. T. Foote, officially closed Sept. 1, 1956.)

Robert

HAIR DESIGN

19 Pelham Island Road
Wayland, Mass.

EL 8-4557 mwood

Automatic Answering and Recording Service
HOURS 9:30 A.M. TO 5:30 P.M.
CLOSED MONDAYS

JOHNSON-GORDON JEWELERS

STERLING BY
REED & BARTON, GORHAM
LUNT and OTHERS

Expert Jewelry and Watch Repairing

Shoppers' World Framingham

TELEPHONE TRinity 2-1271

Macone Sporting Goods

RALEIGH and SCHWINN BICYCLES

Fishing Tackle - Tennis Racquets
Tennis Racquets Restrung
Bicycles Repaired
Hobby Supplies

Opp. Post Office
CONCORD, MASS.
Tel. EMerson 9-4456

"Bill Mitchell Says"

We still have a few 1956 Chevrolets available in various models. Next year's cars will be higher. Why not trade now and get the greatest Chevrolet of all time at a big saving, and service second to none.

West End Chevrolet Inc.

870 Main St., Waltham *TWinbrook 4-9000*

"CHECKBOOK YOUR MONEY"

At The

NEWTON-WALTHAM BANK AND TRUST COMPANY

In these days when every dollar counts, a checking account at the Newton-Waltham Bank and Trust Company is doubly valuable. Your checkbook gives you an accurate record of expenditures and helps to guard against unnecessary spending.

With a Newton-Waltham Checking Account you never pay the same bill twice for your cancelled checks are legal receipts! Join the thousands of others who have found that a checking account is the economical and business-like way of managing finances.

Open your checking account at your nearby Newton-Waltham Bank today!

NEWTON-WALTHAM BANK and Trust Company
Serving
NEWTON • WALTHAM • WAYLAND • WESTON
AND SURROUNDING COMMUNITIES

Member Federal Deposit Insurance Corporation

WAYLAND
74 Main Street, Cochituate

WESTON
458 Boston Post Road

Hours: 8 A.M. to 2 P.M., Monday through Friday

Marshall's Is In The Bank Building

WAYLAND — Marshall's Apothecary, formerly on Cochituate Road, now occupies newer and larger quarters in Wayland Center's new Bank Building at 19 Pelham Island Road. Barnett Brothers, store engineers, were engaged to design and build the spacious and up-to-date interior.

Prior to opening his first drug store in Wayland Center three years ago, Alton L. F. Marshall Jr. was associated with the New England College of Pharmacy for seven years as professor of pharmacy. He received B.S. and M.S. in Pharmacy Degrees and has been a registered pharmacist since 1940.

Mr. Marshall's father is also an alumnus of the Massachusetts College of Pharmacy and owns the Lexington Street Drug Store in Watertown.

Mrs. Alton L. F. Marshall, Jr., is a graduate of Boston University and at one time served as secretary to the Dean of the New England College of Pharmacy.

The new store is equipped to handle all prescriptions. Mr. Marshall and Dr. Chester E. Tracy are the pharmacists on duty. In addition there are fountain service, greeting cards, photo finishing and all the other services usually found in drug stores. The store is air-conditioned.

Others who have quarters in the building are the West Newton Savings Bank; Dr. Murray E. Pendleton of Weston, pediatrician; Dr. Alfred E. Sharpe, dentist; Robert, hairdresser; Charles W. Brennan, attorney, and Joseph Joyce, insurance agent.

Every family should keep a first aid kit handy, especially in Summer, the authorities say.

Weston Fire Record

Aug. 8. 6:01 p.m. Box 281. Auto accident, Rte. 20 by-pass.

Aug. 9. 3:26 p.m. Box 193. Tar wagon, Service Const. Co., River Street opp #56.

Aug. 9. 4:12 p.m. Box 722. Brush, Techbuilt Inc., 55 Spruce Hill Road.

Aug. 9. 7:08 p.m. Box 722. Brush, Techbuilt Inc., 7 Spruce Hill Road.

Aug. 10. 8:09 a.m. Box 722. Brush, Techbuilt Inc., 7 Spruce Hill Road.

Aug. 10. 11:09 a.m. Box 521. Defective home fire alarm system, French, Sudbury Road.

Aug. 10. 4:27 p.m. Box 652. Wiring in house, Donald R. Laffin, 246 Merriam Street.

Aug. 12. 1:57 a.m. Box 52. False, Concord and Sudbury Roads.

Aug. 12. 2:25 a.m. Box 321. False, Newton Street and Doublet Hill Road.

Aug. 12. 10:35 a.m. Still. Hole in road, Town of Weston, near 88 Church Street.

Aug. 15. 3:24 p.m. Box 721. Grass, Techbuilt Inc., Cahill Drive and Spruce Hill Road.

Aug. 16. 7:10 p.m. Still. Flush out hornet's nest, P. Henderson, 74 Chestnut Street.

Aug. 17. 2:41 a.m. Box 68. False, Conant and Sunset Roads.

Aug. 17. 2:18 p.m. Still. Television set, Katherine C. Cusick, 78 Oak Street.

Aug. 18. 12:53 p.m. Box 36. Woods-brush, Mass. Toll Rd., North of Toll Road, west of Oak Street.

Aug. 19. 8:30 p.m. Box 36. Work detail on above fire.

Aug. 19. 2:48 p.m. Box 232. Car fire. No fire could be found, Route 128.

Aug. 20. 2:50 p.m. Box 282. Auto accident, Route 20 by-pass.

Read the Classified Ads

Thomas O'Toole, Jr. Is First Weston Boy To Enter Air Acad.

WESTON — Thomas O'Toole, Jr., son of Mr. and Mrs. Thomas O'Toole of 119 Park Road, has been accepted as a student at the new Air Force Academy in Colorado and reported July 9. He is in the second class to enter the Academy and he is the first Weston boy to enter.

He was graduated from Weston High in 1955, and he has spent the year just passed at M.I.T. in the aeronautical engineering course.

Authorities say a person shouldn't be afraid to call the fire department for a small fire. It would rather make an unnecessary run than face a blaze out of control because it wasn't called soon enough.

WHERE TO -- DIRECTORY

APPLIANCES

SALLS SERVICE TELEVISION HI-FIDELITY
BI 4-7240
LEE LOUMOS
1347 Washington St. West Newton
AIR-CONDITIONING APPLIANCES RENT INSTALL

AUTO DEALERS - SERVICE

WAYLAND MOTORS
Thomas F. McManus

FORD
SALES & SERVICE
EL 8-7711

BEAUTICIANS

"FEATURING LAMP CUTTING"
Woodie's Beauty Haven
PERMANENTS COLD WAVES
All Lines of Beauty Culture
Open Monday through Saturday
Also Thursday Evening
62 Main St., Cochituate, OL 3-8840

ELIZABETH — Hair Stylist
(Formerly of Jordan Marsh)
Your Patronage is Welcomed — Come in for Consultation
70 Main Street, Cochituate
Elizabeth Le Blanc
OL 3-9880

BICYCLE REPAIRS

EXPERT BICYCLE REPAIRS
English and American
Parts - Tires and Accessories
7 Washington Street, Natick
OL 3-9801
KAPLAN'S BIKE SHOP

BUILDERS

Plotner Construction Co.
Residential Building
3 RICE SPRING LANE
WAYLAND, MASS.
EL 8-2058

P. W. Shomphe & Sons
BUILDERS
Cole Road EL 8-2206

CLEANERS

Charles Cleansing Co.
"We Keep the Spot"
Cleaning — Shirts Laundered
Pressing — Repairing
Fur Storage
Cochituate Rd. Wayland
Tel. Elmwood 8-2931
Free Call and Delivery Service

ELECTRICAL CONTRACTORS

A. M. HATFIELD
Electrical Contractor
Industrial and Residential Wiring
NEW OR OLD WORK
Concord Road, Wayland
EL 8-2495

MARTIN GERN
WESTON
ELECTRICAL CONTRACTOR
Commercial — Residential — Industrial
WE 5-1615

Your Neighborhood Electricians
BREWER & CALHOUN
House Wiring Our Specialty
Hurricane Emergency Generators
TW 4-3016 53 Bemis Rd., Weston

EXCAVATING

ALBERT CAPELLO
RIVER ROAD, WAYLAND
SHOVELDOZER
Excavating Grading
ELmwood 8-7735

FLORISTS

Country Flower Shop
Flowers
Boston Post Rd., Wayland
EL 8-2321

FURNITURE - DECORATING

The Weston Studio
Interior Decorators
582 BOSTON POST ROAD
WESTON 93, MASSACHUSETTS
Tel. TW 4-3240 Res. EL 8-2463

GLASS - MIRRORS

Specializing In
- Mantel Mirrors
- Medicine Cabinets
- Glass Tops for Office and Household Furniture

Waverly Glass & Mirror Co.
125 Waverly St., Framingham
TR 2-3455

READ THE CLASSIFIED ADS, TOO.

HARDWARE - SUPPLIES

Cochituate Hardware
Hardware and Paint Center
Main Street Cochituate
OL 3-8730

TOWN LINE HARDWARE
Post Road, Wayland-Sudbury Line
HI 3-2112
Everything for Your Home and Garden
Free Delivery

Main Street Paint Co.
4 Main Street, Cochituate
OL 3-0282
HARDWARE - GARDEN SUPPLIES
WALLPAPERS - PAINTS

Phone WEllesley 5-1120
WATSON'S HARDWARE
264 Washington St. — Wellesley Hills
HARDWARE - HOUSEWARES
CARMOTE PAINTS
Breck's — Ferry & Mandeville Seeds
Complete Line of SCOTTS Grass Seeds and Fertilizer

LIQUORS

For Courteous, Friendly Service
Low Prices
Dath's Package Store, Inc.
66-68 MAIN ST. Tel. OL 3-5940
COCHITUATE, MASS.
Delivery Service
Certified S. S. Pierce Decler

Kohler's Super Market
Cochituate, Mass.
212 WEST PLAIN STREET
OL 3-9879
Choice Wines, Beers & Ales
12 oz. bottles
PICKWICK BREW BEER $3.00 case
Pastene Zinfandel, Red Burgundy $2.40 per gal.
Free Delivery
We Give Green Stamps in Groceries

MISCELLANEOUS

TRASH DISPOSAL SERVICE
Wayland — Cochituate
Call OLympic 3-1058. Weekly service, year round. Rates based on 50 cents a week. All rubbish, trash, ashes, etc., picked up at your home. Saves trips to the dump in the family car.
OLympic 3-1058, anytime
L. & L. Disposal Service

This Directory is a where-to-find-it guide.

MISCELLANEOUS

Robert B. Johnson Co.
— Est. 1873 —
REGISTERED JEWELER
AMERICAN GEM SOCIETY
653 MAIN ST., WAL. TW 4-1296

Kasper
PILIBOSIAN
ORIENTALS & BROADLOOMS
Cleaning & Repairing
Visit Our New Showroom
91 CENTRAL ST., WE 5-2440

TAYLOR and COX
Professional Tree Surgeons
20 YEARS IN TREE CARE
Any Work Regarding Trees We Do
Cochituate, Mass., OL 3-3010

Weston Pharmacy
The REXALL Store
F. WARREN EATON, Reg. Pharm.
397 Boston Post Rd., Weston 93, Mass.
TW 4-3785

Mail a postal card to
10 ROGERS ST., NEWTON
Telephone LAsell 7-1132
W. HARRY NICKEL
FULLER BRUSH DEALER
Distributor for Fuller Brush and Debutante Cosmetics

Mulhall Travel Service
Phone us for free service on Plane, Steamship, Bus Reservations
Complete Trip Planning
TR 3-3700
65 CONCORD ST., FRAMINGHAM

OPTOMETRISTS

DR. E. PERRY TRUESDELL
Optometrist
OL 3-4775 - Evenings by App'm't
25 WEST COMMONWEALTH RD.
COCHITUATE, MASS.

Dr. Bernard Stecher
Optometrist
33 Main Street - Cochituate
OFFICE: OL 3-1520
9:30 to 5:30 Daily
Sat. & Evenings by Appointment

PAINTERS

EXTERIOR PAINTING
Homes, Churches and Schools call for free estimate
Wm. Craig & Sons
60 Newton St., Weston TW 3-1802
68 Falkland St., Boston ST 2-4366

Next Crier Deadline, Sept. 6

PLUMBING - HEATING

PAUL C. HOOPER CO.
Plumbing
Heating
Remodeling Specialists
Post Road West EL 8-2951

FRANK A. SMITH,
Heating Engineer
Hot Water
Heating Specialist
1 Sylvan Way EL 8-2992

POST ROAD PLUMBING & HEATING CO.
ALEX McKENZIE, Plumber
(Successor to J. C. Massie)
TW 4-4222
Estimates gladly given on all types of Plumbing and Heating

WAYLAND PLUMBING & HEATING CO.
Sheet Metal Work
Air Conditioning
WE 5-1359
Office and Shop:
151 LINDEN ST., WELLESLEY
Nights - Sundays - Holidays
EL 8-4504

RADIO

Woodman Radio Service
Servicing All Makes of Auto and Home Radios, Record Changers and Tape Recorders
Authorized Delco Service Dealer
17 Waltham Road
WAYLAND EL 8-2188

REAL ESTATE

Weston — Wellesley and Countryside
MRS. OLIVE F. THORNTON
REALTOR
547 WASHINGTON ST., WELLESLEY SQ.
(opp. Wellesley Post Office)
WE 5-3812 TW 4-4885

J. IRVING CONNOLLY
REALTOR
Weston and Countryside
BANK BLDG. - WESTON CENTER
TW 4-5520

WALTER CHANNING, INC.
318 Washington St.
Wellesley Hills WE 5-2400
Weston and West of Boston
J. B. Hartwell TW 4-3436
Mead Hartwell TW 3-3879

Directory Advertisers are happy to serve you.

The round purple stamp on meat is concerned with the health. The purple stamp with the ribbon-like pattern concerns quality.

Fits you like a glove ...our liberal-term mortgages

MUTUAL SAVINGS BANKS STABILITY OF MASSACHUSETTS

Latest Dividend 3%

WAYLAND
OFFICE OF WEST NEWTON
SAVINGS BANK

19 PELHAM ISLAND RD.
ELMWOOD 8-2600

Church News

First Baptist — Weston

Joseph E. O'Donnell, Jr., Minister
Jeannette Rayner, Choir Director and Organist

Sunday, Sept. 2: Morning Worship at 9:30. Nursery for babies and small children. Guest minister Dr. Edmund Linn, Professor of Speech, Andover Newton Theological School. Sermon topic: "The Joy of Jesus" Host deacon: Thomas McFarlin. Guest organist: Ardell Wilbur.

Sept. 7, and 8: Massachusetts Baptist Woman's House Party at Sharon, Mass. Call Mrs. Lincoln Smith, TW 3-5475, for further details.

Sunday, Sept. 9: Morning Worship at 11:00. Nursery for babies and small children. Sermon by the pastor: "A Unique Faith". Flowers given by Mr. and Mrs. N. Hugh MacDonald in memory of their son, Neil.

Sept. 10 and 11: Annual Ministers Quiet Days at Andover Newton Theological School to be attended by the pastor.

Sept. 10, 8 p.m. First Workers' Conference for the Christian Education Committee and Church School staff at the church to prepare for Rally Day, Sept. 16.

Sept. 11, 8 p.m.: Church Council meeting in the parlor.

Sept. 12, 7:30: First choir rehearsal of the new season in the vestry of the church.

8, Troop Committee meeting.

First choir rehearsal, First Baptist Church, Weston, at 7:30 Sept. 12. Troop 53 committee meeting in the parsonage at 8 the same evening.

Congregational — Wayland

Rev. Donald S. Ewing, D.D.
Trinity Place, Wayland, EL 8-2991.

Sunday Morning Service 9:30 a.m. Nursery for small children.

Tuesday Morning: Bible Class Sunday School, Room 3, at 10 a.m.

Wednesday Evening: Midweek Service, Stone Memorial Chapel, 8 p.m.

Methodist — Cochituate

Rev. George C. Gutekunst
Mrs. Jean Young,
Minister of Music

Mr. and Mrs. Ernest W. Schleicher, beloved ministers of music of the Cochituate Community Methodist Church for many years, concluded their unique ministry at the service of morning worship on Aug. 26. The Schleichers have provided some of the most effective music for Sunday worship and for special season worship observance in this area. They will be sorely missed by the members and friends of the church.

The usual fine caliber of music will be continued under the direction of Mrs. Jean Young, who has studied at the Boston University School of Music. Mrs. Young comes highly recommended from the positions she has previously served. Those interested are asked to note the change in time for our Sunday worship services beginning Sept-9: Church School: 9:30 and 10:45; morning worship at 10:45.

The church will be glad to welcome the Schleichers upon their return in November from a visit with their son, Ervin, and his family, who have a ranch in Nebraska.

Sunday, Sept. 2: Morning Worship at 10 o'clock.

Tuesday, Sept. 4: Official board meeting at 8 p.m.

Thursday, Sept. 6: Church School Workers' Conference at 8.

Friday, Sept. 7: Choir Rehearsal.

Sunday, Sept. 9: Church School Rally Day. Classes from 4-year-olds through high school. Adult Bible class this year will be held on Monday nights. Morning Worship at 10:45. Church School classes from nursery through 3rd grade primary for children of parents attending the church service. Evening youth meetings will begin Sept. 15.

Tuesday, Sept. 11: Methodist Men, an organization open to all men of the community, will have an interesting kick-off meeting at 8 at the church.

Wednesday, Sept. 12: Flora Lewis and Myrtie Angell Circles of the Woman's Society of Christian Service will meet at 10:30 a.m. at the church.

Christian Science — Weston

Town House—Town House Road.

10:45 a.m. Sunday Service.—Sunday School at the same hour.

8 p.m. Wednesday Evening meeting.

Sept. 2. Subject: "Man."

Sept. 9. Subject: "Substance."

A Nursery is available.

WAYLAND — St. Ann's Guild will hold a communion breakfast after the 7:30 mass on Sept. 9, in the guild hall. Tickets may be obtained after each mass Sunday, Sept. 2, or from Mrs. Anthony Alesie, EL 8-7734.

Anyone Interested In Oil Painting?

COCHITUATE — Efforts are being made to gather a class for instruction in oil painting, and may persons intersted may call Mrs. Hallock M. Boutwell at OL 3-6449 for details.

The class may use the High School building, it is understood, and Mrs. Lillian Jones, High School art teacher, has agreed to teach it. The only problem is to get together enough Cochituate and Wayland adults to make the project feasible.

Mrs. Boutwell says they'd like to get the course going by the end of September.

Fruit growers predict a small apple crop for Massachusetts this year, on account of the May frost.

CLASSIFIED ADS

Classified ads are 3¢ per word rounded off to the nearest 5¢, paid IN ADVANCE with copy. Minimum charge, 50¢. Scotch tape coins to your copy and mail or bring to TOWN CRIER, 502 Boston Post Road, Weston.

A C GENERATORS, for emergency electric power, $262. up. Sump and well pumps, lawn mowers, tractors, plastic pipe, etc. E. T. Ballou, ELmwood 8-4584. Wayland.

7 BEAUTIFUL KITTENS, young, black, white, need homes. Free. Jones, EL 8-4373.

EXPERIENCED BABYSITTER, 17 years old. Paula Braganti, El 8-2625.

FOR INFORMATION regarding the World Book Encyclopedia, call Elizabeth Hill, WE 5-4179.

MOTHER FINISHING college desires care for kindergarten child 11 a.m. until 3 p.m. weekdays. Prefer mother of morning kindergarten child who will pick up, care for in own home. Call TW 4-6989.

PIANO TUNING: Complete service. 25 years serving Weston's discriminating families. J. W. Tapper, Newton Highlands, LA 7-1306 and LA 7-0322.

RIDING GARDEN tractors, geared differentials, 8 HP, 8 x 10 tires, $415; 5 HP, 6 x 12 tires $312.50; 3 gang mowers (5 feet) $130. Other attachments available. E. T. Ballou, ELmwood 8-4584. Wayland.

SEWING ALTERATIONS and mending done at home. Call Mrs. G. Ferranti, TWinbrook 4-1504.

HOUSE of SPORTS
TWinbrook 4-0530
SPORTING GOODS
We Are Offering
New FALL FASHIONS in OUTERWEAR
By FIELD & STREAM
IN OUR STREET FLOOR MEN'S CLOTHING DEPARTMENT
"Your Satisfaction Is Our Guarantee"
831 Main St.,Waltham Open Wed., Thurs., Fri., Eves. Till 9 p.m.

OPEN WEDNESDAY and FRIDAY Nights until 9:30 . . . Other Days 9:30 to 5:30
Grover Cronin
4 Acres of Free Parking!
OPEN a convenient Grover Cronin Account Today! Mail or bring this form to the Credit Office, 2nd Floor

REGISTRATION FORM
PLEASE PRINT LEGIBLY
Mr. ☐ Mrs. ☐ Miss ☐ | First Name | Mid. Init. | Last Name | First Name Wife ☐ Husand ☐
Street and Number | Rent ☐ Own ☐ | My Husband is Employed by:
City | State | Tel. | Address
Previous Address | I am Employed by:
Bank
Other Charge Accounts | Address

GET RID OF YOUR OLD OIL GLUTTON

REPLACE IT WITH A
WALTHAM Vertiflame OIL BURNER
Saves up to 30% of your fuel!
A new type vertical flame reduces fuel-wasting heat losses
Now's the time to replace your old-style oil burner with a New Waltham Vertiflame. The Waltham Vertiflame principle combines the soot free high efficiency construction of the Waltham Jet Head and "grateline" flame placement which places the heat exactly where the heater designer meant it to be for highest efficiency. Thousands have saved with Waltham — why don't you?
Call CLearwater 9-8223
H. B. KNOWLES, Inc.
SOUTH LINCOLN

LONG DISTANCE MOVING
LOCAL MOVING-STORAGE
Member - ALLIED VAN LINES, Inc.
World's Largest Long Distance Movers
Arlington Storage Warehouse
20 MILL ST., ARLINGTON
MIssion 8-0603
Call us for estimates and advice on moving and storage problems.

MacRae Furniture
Early American PINE MAPLE CHERRY Colonial
Open Monday through Friday 9 A.M. to 9 P.M., Saturday 9 to 6
BOSTON POST ROAD SOUTH SUDBURY HI 3-6449

Colonial Cleaners
TWinbrook 4-2696
413 Boston Post Road
Weston Center

BOOKS
THE VILLAGE BOOK STALL
494 Boston Post Road
Weston

DODGE AND TRUCKS
PLYMOUTH
SALES and SERVICE
Evinrude
CLAUSON'S OF WELLESLEY, INC.
26 Washington Street • WELLESLEY HILLS, MASS.
Telephone WE 5-7100

Weston Schools

(Continued from page 1)

bers 80, including the Superintendent.

Supt. Brackett interviewed 300 applicants, and he is pleased with the caliber of those chosen.

"All the teachers except one," he says, "are either experienced or have been taught by us. One girl is inexperienced, but she has had an outstanding college record. All are well qualified and well recommended."

The teachers will meet at 10 a.m. on Wednesday, Sept. 5, in the Country School auditorium. Coffee will be served by the Weston Teachers' Club.

On Tuesday, Sept. 4, teachers will meet in the conference room at the Country School at 9:30 a.m. for morning and afternoon work sessions. Luncheon will be served at the Weston High Cafeteria.

All classes will begin Sept. 6. However, parents of kindergarteners and first graders will be notified by letter to bring their children in at various hours on the 6th and 7th. The purpose of this is to bring the beginners to school in small groups, so there will not be the tears and confusion which used to ensue when all came at once.

The position of remedial reading teacher at the High School was still unfilled.

The New Teachers

Miss Elizabeth J. Bassett of Taunton, a graduate of Wheelock, will teach grade three in the Country School. Miss Bassett comes from the Exeter Day School, in Exeter, N. H.

Miss Charlotte Brainard of Chicopee will teach grade three in Building C. Miss Brainard is a graduate of Ohio Wesleyan University and has a master's in education from Boston University. Although this will be Miss Brainard's first classroom teaching position, she has worked on the staff at both Ohio Wesleyan and Boston University and has had considerable experience in radio, TV and advertising.

Oliver S. Brown of Concord, a graduate of Bowdoin College, will teach grade six in the Country School. Mr. Brown has taught at the Emerson School in Exeter, N. H.

Miss Marie Louise Butera of Brighton will teach physical education and coach girls' athletics in the High School. She comes from the Wamogo Regional High School, Litchfield, Connecticut. Miss Butera is a graduate of Sargent College, Boston University.

Miss Kaye Allyn Canfield of Chardon, Ohio, will also teach physical education. Miss Canfield is a graduate of Miami University, Oxford, Ohio. She comes from the Jefferson School, Dayton, Ohio.

Henry E. Dockler of James Island, South Carolina, will teach physics and mathematics in the High School. Mr. Dockler is a graduate of Norwich University and comes with a long military experience. Several years ago he taught in Gardner, Massachusetts.

Miss Corene Dye of Munster, Indiana, will teach grade four in the Country School. Miss Dye is a graduate of Indiana University and taught previously in the Lincoln School, Hammond, Indiana.

Mrs. June E. Ellsworth of Attleboro, a graduate of Wheaton College with a master's degree from Smith, will teach mathematics in the High School. Mrs. Ellsworth comes from the Peter Thatcher Junior High School, Attleboro.

Mrs. Joan S. Frary of Boston will teach grade four in Building C. Mrs. Frary is a graduate of Smith College with additional work at Boston University. She comes from the Park School, Brookline.

Mrs. Ursula W. Harper of Philadelphia will teach grade four in Building C. Mrs. Harper is a graduate of the University of Pennsylvania with a master's degree from West Chester State Teachers' College, Pennsylvania. Mrs. Harper taught in the public schools of Jenkentown, Pennsylvania, and, for the past several years, has taught at the Haverford School.

Mrs. Marjorie J. Marshall of Cedarhurst, New York, will teach grade five in Building C. Mrs. Marshall is a graduate of New Paltz, New York, State Teachers' College and has done additional work at Adelphi College, Garden City, New York. Mrs. Marshall comes from the public schools of Woodmere, New York, and she previously taught in other New York school systems. She also taught in the WAVES during the war.

Miss Georgia McNamee of Boothbay Harbor, Maine, will teach grade four in Building C. Miss McNamee comes to us after several years of teaching experience in Boston and Hull. She is a graduate of Bridgewater State Teachers' College with a graduate year at Tufts.

Miss Mary Louise Miller of Doylestown, Pennsylvania, will teach grade one in Building C. Miss Miller is a graduate of Wilson College, Chambersburg, Pennsylvania, with a master's degree from Harvard. She did her student teaching at the Country School with Mr. Bramhall and Mrs. Devereaux.

Mrs. Dorothy Mulroy of Wellesley Hills will teach science in the High School. Mrs. Mulroy is a graduate of Wellesley with a master's degree from Boston University. She has done laboratory work in Boston hospitals and has taught several years in Attleboro, coming here from the Peter Thatcher High School in that city.

Miss Beverly Simpson of Longmeadow, a graduate of Wellesley with a master's degree from Harvard, will teach grade six in the Country School. Miss Simpson was here last year as an intern teacher.

Miss Elizabeth G. Trombly of Ludlow will teach English in the High School. Miss Trombly is a graduate of American International College. This will be her first teaching position.

Miss Nancy B. Turner of Auburndale will teach grade four in Building C. Miss Turner is a graduate of William Smith College of Geneva, New York. She was formerly a member of the admissions staff at M.I.T. and has most recently taught in the public schools of Scituate.

Mrs. Mary W. Conneally of Saratoga Lake, New York, will teach grade one in Building C. Mrs. Conneally is a graduate of Manhattonville College of the Sacred Heart, New York, with a master's degree from Oneonta State Teacher's College, New York. Mrs. Conneally comes from the public schools of Albany, New York.

Consult the Crier Directory.

This year the Park Department has voted to extend beach privileges to residents of neighboring Towns for a season's fee of $25.

Wayside Package Store
Sudbury
Hilltop 3-2461
Excellent Choice of Select Imported Liquors, Wines and Beers
P.S. We'll gladly deliver

For Your Next FORD Car
MERRITT STOCKBRIDGE — Weston Resident
Representing
NEWTON MOTOR SALES COMPANY
773 Washington St., Newtonville
BIgelow 4-4200
TWinbrook 4-0679
English Ford Used Cars

Spencer Corsets & Bras
Look pounds lighter and years younger in a light weight cool mesh support designed just for you.
For Home Fitting call,
Mrs. Mable L. Whipple
WEllesley 5-2487

New Weston school teacher seeks room and board in private home for school year. Call COpley 7-1808 Monday through Friday or write MISS GEORGIA McNAMEE 256 Beacon St., Boston

Moving Service
WAYLAND - WESTON
E. H. DANIELS
Local and Long Distance Moving
43 W. CENTRAL, NATICK
OLympic 3-8782

HAROLD J. LUNDY
Westway Road
WAYLAND, MASS.
EL 8-4361
EXCAVATING AND GRADING
GENERAL CONTRACTING
Estimates Without Obligation

Moore's Paints — Charcoal — Briquettes
B. R. PARKER
450 Boston Post Rd., TW 4-1392 Weston Center

HOLMES MOTORS, Inc.
Lincoln - Mercury Continental Mark II
SALES AND SERVICE
922 MAIN STREET WALTHAM, MASS.
TWinbrook 3-7090

TWO CONVENIENT OFFICES
MAIN OFFICE — 34 MAIN STREET
Hours — Monday thru Friday 9 a.m. to 3 p.m.
Friday evening 6 p.m. to 8 p.m.
BRANCH OFFICE—WORCESTER TURNPIKE AT WETHERSFIELD ROAD
Hours — Monday thru Friday 10 a.m. to 5 p.m.
Friday evening 6 p.m. to 8 p.m.
Complete Banking Service, Drive-up Window and Parking at this Office
NATICK TRUST COMPANY
Member Federal Deposit Insurance Corporation

UPRIGHT PIANOS WANTED
Anyone wishing to sell or donate a used upright piano to the Lincoln-Sudbury Regional High School, please call Hilltop 3-2662. We will arrange for removal of the piano.

Gifts & Greetings for You — through
WELCOME WAGON
from Your Friendly Business Neighbors and Civic and Social Welfare Leaders
MRS. ALLEN REED
TW 3-8780
MRS. RICHARD A. HOWARD
OL 3-2635

SELLING YOUR HOME?
One Call gets them all!
MULTIPLE LISTING BUREAU MEMBERS

SUMNER D. HERSEY	OLYMPIC 3-6262
J. J. NOLAN REALTY	OLYMPIC 3-7270
ADAMS & MacDONALD, INC.	TRINITY 2-1104
HOUSE OF HOMES, INC.	TRINITY 2-1720
HUNTER ASSOCIATES	OLYMPIC 3-0100
EOW. A. VENO	ELMWOOD 8-4501
JAMES T. TREFREY	ELMWOOD 8-7766
THE WAYSIDE REALTORS	HILLTOP 3-8830
CARLETON R. LEAVITT	OLYMPIC 3-2250
JAS. A. McOUAOE	OLYMPIC 3-7300
NALEY NOMES, INC.	TRINITY 2-1600
OLMSTEAO AGENCY	HOLLISTON 541
JOSEPN E. NALEY	OLYMPIC 3-7111
REALTY ASSOCIATES	OLYMPIC 3-1105
GEO. McINERNEY	TRINITY 5-5295

BE SAFE — BE SURE
Deal exclusively with the
Multiple Listing Bureau

WOODRIDGE
WAYLAND REAL ESTATE CO.
For information call
WILLIS RYDER
EL 8-2181 or EL 8-4524

Office on the Village Green
WILLIS RYDER
REAL ESTATE
Wayland, Mass. ELmwood 8-2181

Colonial Tailors
TWinbrook 4-2696
413 Boston Post Road
Weston Center

Hard of Hearing?
● SEE and HEAR
the dramatic new
Cordless Hearing Aid
• No Cords
• No Buttons in Ear
• No Clothing Noise
Phone or write for Free Booklet or Free Home Demonstration
Acousticon of Natick
18 Chestnut St. • OL 3-2777

TELEVISION AND RADIO SERVICE
HILLTOP 3-2029
PHELPS TV & APPLIANCE
featuring General Electric products
New Shopping Center — Post Road — So. Sudbury
Open Thurs. & Fri. eves. till 9 p.m.

GEORGE M. CLAUSEN COMPANY
Painting and Decorating
QUALITY Since 1916 SERVICE
11 LAKE ROAD, COCHITUATE OLympic 3-0309
Phone for Free Estimates

Drive-In Banking
Use our drive-in banking service at either our Wellesley Hills office or our Weston Road office. This modern service for making deposits and withdrawals is used daily by hundreds of people who do their banking this easy, comfortable and businesslike way.
Bank the Easy Way
WELLESLEY NATIONAL BANK
Three Convenient Offices:
WELLESLEY SQUARE
WELLESLEY HILLS
WESTON ROAD
Member Federal Deposit Insurance Corporation
Member Federal Reserve System

Wayland Public Library
Wayland
Massachusetts

The Town Crier

Published Fortnightly for
COCHITUATE
WAYLAND
WESTON

Vol. 10, No. 27 | SEPTEMBER 13, 1956 | 10c a copy, $2.00 per year

Youngsters Collect $11.60, All on Their Own, for Fund

WAYLAND — Inspired by television programs, four youngsters who live on and near Indian Road took an empty beer can recently and made a long neighborhood tour, collecting money for the Jimmy Fund. They took in $11.60, which they mean to send to Big Brother Bob Emery.

Incidentally, they emptied their piggy banks into their beer can. They didn't bother to consult their elders or to acquire any credentials. They just took off, ranging down Stonebridge Road in one direction and to Dudley Pond in the other. Thomas Williams of Old Connecticut Path was the star contributor. He kicked in a dollar bill.

Above, the youngsters are shown on the doorstep of Mrs. Lucy Vinicki of 16 Indian Road. Left to right, they are Linda Keller, 8; Stephen Rieck, 7; Kenneth Dutton, 6, and Joanne Eileen Van Wart, 6.

Miss Farnsworth Gives 10 Acres To Town Forest

WESTON—Miss Marion Farnsworth has made a gift of approximately 10 acres of land to the Town Forest in Weston. This land is located in the Jericho Area, which is north of the Boston and Maine Central Division and west of Concord Road.

Weston Center Blasts Interest Young and Old

WESTON — Sidewalk superintendents had a splendid time in Weston Center in late August and early September, watching the big shovel bite into the hillside opposite the stores and, later, seeing and hearing the dynamite blast away the rock.

After the shovel had done its work, great ledges lay exposed. Jack hammers poked holes into the stone and carefully measured charges of explosive, covered by steel blankets, knocked the ledge apart.

Traffic was carefully watched and small boys were kept out of harm's way by the Weston police.

The object of the work was to widen the Post Road and lessen traffic congestion in the middle of Town.

Building Boom

WESTON — Building permits soared to a new high in August, the biggest month the Town has had. The total value of the projected buildings was $588,939 with the following breakdown: 19 new dwellings, five additions, two alterations and two garages, plus a new dining hall at the Cambridge School.

TO CRIER READERS

SIGN HERE —
For One Year's Subscription to

The Town Crier

Published Fortnightly

NAME .....

NO. and STREET .....

POST OFFICE .....

Clip $2.00 to this Coupon and Mail to
TOWN CRIER, 502 Boston Post Road, Weston
or TOWN CRIER, Wayland, Mass.

Republican Rally Scheduled for Weston, Sept. 20

WESTON — A kind of political rally believed unique is scheduled for Thursday, Sept. 20, with a large number of "Eisenhower Chowder Parties" to be held in private homes, followed by a Town-wide gathering in Town Hall.

Mrs. Charles H. Ford, chairman of the committee, says she hopes there will be 100 hostesses, and that everybody in Town will be invited. Anybody who'd like an invitation and misses one, she says, should call her at WE 5-3926.

The individual parties will number up to 20 guests, she says, and contributions to the Republican campaign fund are to be made by the guests to the hostesses, who in turn will hand in the proceeds at the Town House.

She says it is hoped that Sumner G. Whittier, Republican candidate for Government, will speak at the rally, along with other candidates.

Any kind of chowder may be served. Mrs. Ford says she thinks this is the first time ever that an entire Town will have been invited to a political dinner and to a political meeting.

Many hostesses have already been lined up, and Mrs. Ford wants more. Some of those already on the list:

Mrs. Allen C. Winsor, Mrs. Douglas Pillsbury, Mrs. Edward Langenbach, Mrs. William Wolf, Mrs. C. F. Gimber, Mrs. Robert Breck, Mrs. Saville Payson, Mrs. Lewis Mustard, Mrs. George Amadon,

Mrs. John Lord, Mrs. Ford, Mrs. Gilbert Peakes, Mrs. E. Dennison Palmer, Mrs. David Lutkins, Mrs. John Underhill, Mrs. Lawson T. Hill, Jr., Mrs. Richard Schanzle, Mrs. Stewart Woodworth,

Mrs. Stanley Kellogg, Mrs. Arthur Greene, Mrs. William Manice, Mrs. Charles Somers, Mrs. Harris Reynolds, Mrs. Donald H. Regal, Mrs. J. M. Langr (CQ), Mrs. Henry M. Merrill, Jr., Mrs. Robert D. Lane and Mrs. Herbert S. Evans.

First X-Ray Date Sept. 13 at P.H.C.

WAYLAND — The Wayland Area Chest Screening Clinic will be held on the first Thursday and fourth Tuesday of each month from 6:30 to 8:30 p.m. at the Parmenter Health Center, it has been announced by Dr. James Burke, chairman of the planning committee.

The service is free to adult residents of a number of Towns, including Wayland and Weston. Last year, the clinic x-rayed nearly 700. Appointments may be made by calling the Center, OL 3-5111, or by calling a local Board of Health nurse.

The clinic is sponsored by local Boards of Health, local TB committees, the Center and the Middlesex Health Association. Dr. Charlotte A. Stewart and Miss Roberta Jacobs, R.N., are on the Wayland committee.

First clinic date is Sept. 13.

Red Cross Gives First Aid Kits

WAYLAND — The Wayland Chapter, American Red Cross, has just presented two "Twenty-four Unit" first aid kits to the Wayland Fire Department. These kits will become part of the equipment of two of the pieces of apparatus.

This brings to four the total number of First aid kits furnished to the Fire Department by the Chapter. The first were presented when the Town purchased the two new engines recently. Many of the firemen and auxiliary firemen have taken the first aid courses also given by the Chapter. Chief Clifton Haynes accepted the kits on behalf of the Department.

Beach Stays Open An Extra Week

WAYLAND—Because the Wayland schools did not reopen until Sept. 10, the Park Department kept Lake Cochituate beach open a week past Labor Day, until Sept. 9, thus ending one of the most successful seasons since the beach was acquired and opened by the Town.

The beach was policed every day, destruction was at a minimum, people used the beach freely but it was not crowded, the water was clearer than a year ago and in general everything seemed to be satisfactory.

A basketball court was installed and had much use. Honeysuckle was planted on the steep sand cliff to stop erosion. Benches and picnic tables were installed and, despite a report to the contrary, people were encouraged to picnic at the beach. Fireplaces haven't yet been installed, but they're in mind.

Suggestions have been received that the beach should be opened May 30, that a dock should be built and that other additions and improvements should be made.

John Wyman Makes U.S. Tennis Team

WESTON — After having won single tennis titles (for boys 15 years and under) this summer, and six doubles titles as well, in various tournaments throughout the State run under the auspices of the New

John Wyman

England Lawn Tennis Association, John K. Wyman of 102 Wellesley Street, won a place on the seven-man tennis team which represented the United State in Canada this Summer.

Competition for berths on this team was stiff and elimination play was held for several days at the Longwood Cricket Club in Chestnut Hill. The seven-man team finally selected went to Ottawa, Canada, August 17 (all expenses paid by the Canadian and New England Lawn Tennis Associations) and played a Canadian team selected from all over that country.

Some of the boys on the Canadian team came from Alberta and Vancouver, over 1500 miles away.

(Continued on page 13)

Children's Exchange To Reopen Sept. 25

WESTON — The Children's Exchange will reopen for business at the Jones House on Tuesday, Sept. 25, from 10 a.m. to 4 p.m., for the entering and selling of good used clothing. Garments must be clean, in good repair and up to date, or they are not accepted.

All Weston residents are eligible to have accounts at the Exchange, and new customers and accounts are solicited.

Also on sale at the Exchange are home cooked foods made by Weston Residents.

Local News of the Sept. 18 Primary

For the Sept. 18 primary election, the Republican and Democratic ballots will be the same for both Wayland and Weston, except for the contests for State Representative.

In the 10th Middlesex District, which includes Wayland, James DeNormandie, the incumbent, is unopposed on the Republican ballot and Hector R. Buteau of Hudson is unopposed on the Democratic side.

In Weston, however, there is a difference. Weston and Waltham are in a double district, the 7th, which has two Representatives in the Legislature. One incumbent is J. Robert Ayers of Weston, who is a candidate for renomination. The list:

For State Representative, two to be nominated on each side:

Republican:

J. Robert Ayers, Weston, and Walter A. E. Anderson, Charles F. Graceffa, Eugene L. Tougas Jr., Joseph S. Trombley and Henry A. Turner, all of Waltham.

Democratic:

James C. Corcoran Jr., Lawrence J. Duffy and James P. McCarthy, all of Waltham.

Hours and Places

The registrations:

In Weston, which consists of one precinct, there are 1758 registered Republicans, 117 registered Democrats and 1547 independents or non-designated, for a total of 3422 potential voters.

Wayland has two precincts.

In Precinct 1, Wayland Center, the registration is 776 Republicans, 77 Democrats and 1,025 Independents. In Precinct 2, Cochituate, 523 Republicans, 132 Democrats and 1,368 Independents, for a Town total of 3,901 eligible to vote in the primary. Town Clerk Leila Sears says it's not the biggest registration ever, but that that for the November election should be.

In Weston, the polling place is the Town House, and the hours are from 7 a.m. to 8 p.m.

In Wayland, the two polling places are the High School gym, for Precinct 1, and the Cochituate School, for Precinct 2.

Hitherto, the American Legion

(Continued on page 13)

Easy-Going Way To Run a Railroad

Commuting aboard the trains from Boston to Weston and Wayland tends to be informal.

One day this Summer the conductor on the outward-bound hopped off the train at Tower Hill.

"Say, Joe, where are you?" the engineer shouted at him.

"Picking a bouquet for my wife," returned Joe, getting back on with a bunch of daisies in his fist.

One evening a couple of little girls, dressed in grown-up finery, hailed the conductor at Tower Hill.

"Is this the next train for Hollywood?" they wanted to know.

And the regular routine at Weston in the morning, when late commuters come running, is for the trainmen to call out:

"Take it easy. Don't get no heart attack. We'll wait."

This is the line which has a certain fame in the transportation world as one of the few left on which steam locomotives still run.

In this issue —

Weston's Regis College

see Page 4

The Town Crier

Published Fortnightly by
TOWN CRIER. Inc.
Wayland, Mass.
TW 4-4290

Donald B. Willard.....Editor
Willard J. Frye.....Advertising Mgr.
The Crier does not assume financial responsibility for typographical errors in advertisements, but will gladly reprint the part of the advertisement in which the error occurred.

SUBSCRIPTIONS

A 12-month subscription to the Crier may be purchased by sending $2.00 to Town Crier, 502 Boston Post Road, Weston, with your name, street, and post office address.

CRIERS are also on sale at:
Marshall's Apothecary, Wayland Center
Gerald's News Agency, Cochituate
Kohler's Supermarket, 212 West Plain Street
Al's Variety, West Plain Street, Cochituate.
Weston Pharmacy, Weston
Carver's, Weston
Foote's North Avenue, Weston
Entered as second class matter at the Post Office, Wayland, Mass.

Letters to the EDITOR

To the Editor:

I want to take this opportunity to express my personal gratitude, and that of the Massachusetts Heart Association's officers and directors, to you for the splendid assistance you gave us through the 1956 Heart Fund campaign.

It is due in no small measure to the helpful support you gave us that this was a historic campaign for the Association. Full returns will not be in for some time but we are sure that throughout the state the Fund total will amount to at least $1,000,000. Last year —the previous best year — brought $738,000.

You will be happy, I know to realize that this campaign's success means the Massachusetts Heart Association will be able substantially to broaden its attack upon heart and associated diseases. It will mean more dollars for lifesaving research in our medical centers, for public and professional education and for badly needed hometown services.

Your part in this campaign was an important one. The people of Massachusetts, as well as the officials and volunteers of the Massachusetts Heart Association, owe you a deep debt of gratitude.

Robert W. Wilkins, M. D.,
President Massachusetts
Heart Association

To the Editor:

I would like to call attention to the wonderful cooperation with our local Red Cross Blood Program on the part of the Raytheon Manufacturing Company here in Wayland. On Aug. 21 the Red Cross Bloodmobile made its second visit this year to the Raytheon Plant. Raytheon personnel have donated a total of approximately 250 pints of blood so far this year, and the Bloodmobile will make a third visit to the Wayland plant in November.

This same cooperation on the part of Wayland residents would certainly put us over the top and make blood readily available to everyone who needs it.

Special thanks are due Mr. Richard K. Eaton of the Raytheon Personnel Department for his excellent work in making this program so successful.

Also assisting in the drive were the following local people: Mrs. James DePaulo, Mrs. Edward Whelan, Mrs. Sheldon McEwan, Mrs. Lawrence Hollis, Mrs. Frank Barry, Mrs. William Downing, Mrs. Edgar Lawrence, Mrs. Bert Fitch, Mrs. Pierre Dumaine, Mr. Peter Dumaine, Mrs. Athlon Huntley, Mrs. Howard Tewksbury, Mrs. Edward O'Neill and Mrs. William Young.

Mrs. D. L. Bartholomew,
Chairman,
Red Cross Blood Program

Read the Classified Ads

POLITICAL ADVERTISEMENT

WESTON REPUBLICANS

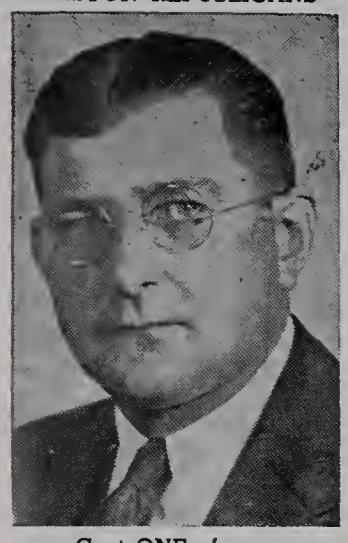

Cast ONE of your
TWO VOTES for
ATTY. WALTER A. E.
ANDERSON
for
Representative
Former
Councillor-at-Large City of Waltham — TEN YEARS
Past President of Council— THREE YEARS
Practicing Attorney in Waltham — 28 YEARS
VOTE SEPT. 18, 1956
Signed: Reginald L. Cahill
51 Westland Road
Weston 93, Mass.

Heating Homes Since 1876

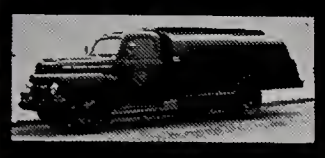

FUEL OIL
AND
24-HOUR
OIL BURNER SERVICE
DIEHL'S
AUTOMATIC — METERED
DEPENDABLE — DELIVERIES
Complete Heating Services
New Installations or Replacements
Modern Fuel Oil Budget Plan
CALL
WE 5-1530 OL 3-0170
F. DIEHL & SON, INC.
180 Linden St.
WELLESLEY, MASS.

DEPENDABLE · INSURANCE · PAIGE · 1876
JOHN C. PAIGE & COMPANY
BOSTON
NEW YORK PORTLAND ATLANTA LOS ANGELES
POLITICAL ADVERTISEMENT

★
WE'RE BACK IN BUSINESS!
At 426 Boston Post Road, next to Fire Station — you will find us going strong. The place will be filled with all of the fresh new things which have been accumulating in our barn, ever since we were buying down in New York in July.
Bernice Caffrey
A. I. D.
INTERIORS ★ FINE GIFTS ★ SPORTSWEAR

NOW IN COLORAMA!
Savings Accounts — Savings Clubs
Savings Bank Life Insurance
At The Enlarged & Modernized . . .

POLITICAL ADVERTISEMENT

Give Our Representative
J. ROBERT AYERS
A Qualified Running-Mate
Weston Should Be Represented On Beacon Hill By Two Capable Men

Vote For
JOSEPH S. TROMBLEY
of West St., Waltham

Waltham City Councilor-Chairman of the Finance Committee
Former Secretary to Henry Cabot Lodge, Jr.
One of Two Organizers of Little League Baseball in Waltham
Volunteer Worker Boys Club of Waltham
FOR REPRESENTATIVE
FROM THE 7TH MIDDLESEX DISTRICT
ON THE REPUBLICAN BALLOT
AT THE
STATE PRIMARIES, SEPT. 18th
(Signed) EDWARD M. DICKSON
125 Highland St.
Weston

BULLETIN BOARD MEMO
!! LADIES !!
Snip This Ad
And Tack it on Your Bulletin Board
WE ARE
WHELPLEY'S
We Repair
RADIOS — RECORD PLAYERS
HI-FI TELEVISION
ELECTRICAL APPLIANCES
We Sell
RECORDS
RADIOS — TELEVISION
RECORD PLAYERS
Our store is located at 478 Boston Post Rd. in Weston Centre next to the Post Office.

It's one of Five New Air Ride Diesels Serving Weston and Wayland every hour on the Post Road.

THE B&W LINES

POLITICAL ADVERTISEMENT

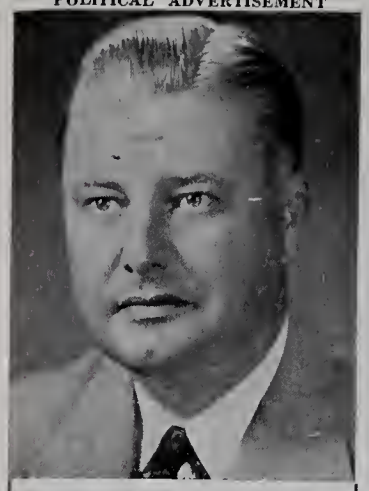

Representative

J. Robert Ayers

(Rep. Weston)

has announced his candidacy for a fourth term in the Massachusetts House of Representatives from the Seventh Middlesex District, which includes the Town of Weston and Wards 1, 2, 4, and 6 of the City of Waltham.

Representative Ayers, now a member of the powerful House Committee on Ways and Means has the distinction of being the first member of the legislature to be appointed to this important committee in his second term since the same honor was accorded to Governor Christian A. Herter when he was a second term member.

Rep. Ayers has served the Town of Weston as a Selectman for six years, and as a member and Chairman of Weston's Finance Committee before that.

Formerly a Secretary to Governor Leverett Saltonstall and for four years a member of the Massachusetts parole Board, Representative Ayers has devoted the last twenty years to public service.

Mr. Ayers is a practicing attorney with offices in Boston, and is also a shoe manufacturer.

Signed: J. Robert Ayers
55 Loring Rd. Weston

POLITICAL ADVERTISEMENT

Scout Council Sets Meetings

WESTON — First meeting of the 1956-1957 Weston Girl Scout Council was held at the Jones House on Sept. 6 at 10 a.m. Future meetings will be held on the third Tuesday of each month, with coffee at 9:30 a.m. and the meetings at 10.

Mrs. Eric Reissner is president. Other officers:

Mrs. Ralph M. Hower, secretary; Mrs. O. A. Schlaikjer, treasurer; Mrs. R. J. Wilkes, assistant treasurer; Mrs. A. R. Von Hippel and Mrs. M. T. Stantial, cookies; Mrs. Boardman Bump, Audubon lecture; Mrs. Allen Sawyer and Mrs. J. L. Crowe, organization; Mrs. F. M. Lewis, training; Mrs. E. W. Perkins, Jr., out of doors; Mrs. D. M. Kellogg and Mrs. Henry Wile, Juliette Low; Mrs. G. W. Tomlinson and Mrs. J. N. M. Howells, registrars; Mrs. F. J. Dailey, Jr. and Mrs. H. R. Ayers, public relations; Mrs. Vincent Hoagland, badges, and Mrs. Herman Koester, Jr. and Mrs. D. D. Sloan, programme.

Well Child Clinics On Third Thursday

WAYLAND — Well Child Clinics (not for sick ones) will be held once a month at Parmenter Health Center on the third Thursday of each month, beginning Sept. 20, it has been announced.

Children from one month to 6 years will be given physical examinations and parents will be given medical advice about diet and physical and emotional growth.

Appointments may be made by calling the Center, OL 3-5111. The conferences are for Wayland children and are free. The first such clinic was held last June and 18 children attended.

Library Hours

WESTON — The Weston Library has resumed its regular schedule, including 9 a.m. to 5:30 hours on Saturday, reports Jeannette F. Favreau, librarian.

The schedule:

Adults' department: Monday, Wednesday and Friday, 9 a.m. to 8:30 p.m. Tuesday, Thursday and Saturday, 9 a.m. to 5:30 p.m.

Children's room: Monday through Friday, 2 p.m. to 5:30 p.m. Saturday, 9 a.m. to 5:30 p.m.

Your heart will beat more than 2½ billion times in a 70-year lifetime.

POLITICAL ADVERTISEMENT

Karl Koch Talks To Weston Rotary

WESTON — Karl Koch, president of Techbilt, and John Yeager, general manager of Techbilt, talked about houses to the Weston Rotary Club on Aug. 16, and showed a film about their company.

The movies, shown on the Omnibus TV program, caused viewers to write 20,000 letters, said Mr. Koch. The film, made under the auspices of the Ford Foundation, showed the building of a Techbilt house in Weston, from beginning to occupancy.

Willard J. Frye introduced the speakers. Pres. Hector Osmond reported that Weston Rotary was sixth in its district for July attendance, with 90 per cent.

Bottled gas needs expert installation.

POLITICAL ADVERTISEMENT

Girl Scouts to Register

WESTON — Registration teas for Weston Girl Scouts, Brownies and adults will be held Sept. 17 and 18 immediately after school at the Scout House. Brownie registration is on the 17th and Scouts on the 18th. Mothers are invited to attend.

NOW! MAIL YOUR KODACHROME FILMS

Easiest way to have your Kodachrome finished is to mail them to POND'S. Fast, prompt Kodak processing. Returned by first class mail to your home or vacation address. Send for FREE mailing bags. Processing fees — 135; 20 exps., $1.50; 36 exps., $2.50; 8 mm. roll $1.50, 8 mm. magazine $1.10, 16 mm. magazine $1.25, 16 mm. 100 ft. roll $3.50. Also Anscochrome and Ektachrome films. Charge Accounts

POND'S 61 CENTRAL ST. WELLESLEY 81, MASS.

POLITICAL ADVERTISEMENT

RENOMINATE

REP. JAMES DeNORMANDIE

10th Middlesex District

PRIMARY ELECTION TUESDAY, SEPTEMBER 18

(Signed) K. C. Bergen, Lincoln

POLITICAL ADVERTISEMENT

James T. Trefrey

Realtor

Boston Post Road

Opposite Red Coach Grill

Wayland, Massachusetts

Telephones: ELmwood 8-7766

TWinbrook 4-1300

Post Road Liquors

O'Connell Brothers, Inc.

Imported and Domestic WINE and LIQUOR

STATE ROAD EAST
WAYLAND, MASSACHUSETTS

Delivery Service EL 8-4300

POLITICAL ADVERTISEMENT

THE BEST QUALIFIED CANDIDATE

ATTORNEY

EUGENE L. TOUGAS, JR.

111 CEDARWOOD AVENUE, WALTHAM

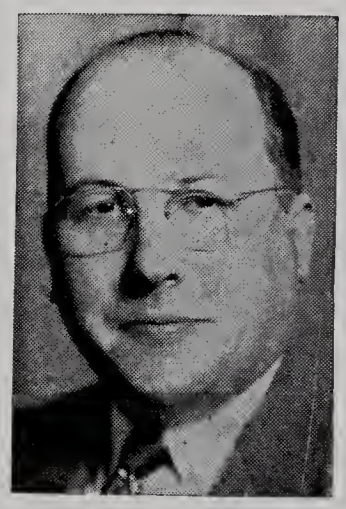

A. B., Assumption College, 1940

World War II Captain, U.S. Army

Now Major Air Force Reserve

L.L.B. Suffolk University, 1952

Practicing Attorney in Waltham

Member of Waltham-Weston Bar Association

BECAUSE he is most able and equipped to serve the needs of BOTH Weston and Waltham and is conscious of his duty to represent and protect the interests of BOTH MUNICIPALITIES, we STRONGLY RECOMMEND that our friends and fellow townsmen cast ONE of their TWO votes for

EUGENE L. TOUGAS, JR.

at the Republican Primaries September 18th.

Prof. and Mrs. W. Barton Leach
295 Meadowbrook Road

Mr. and Mrs. William Bogardus
74 Sunset Road

Mr. and Mrs. Joseph Melone
27 Crescent Street

Mr. and Mrs. Frederick Perkins
73 Sunset Road

Atty. and Mrs. Victor C. Harnish
327 Boston Post Road

Mr. and Mrs. David Bourinot
29 Lexington Street

Mr. and Mrs. Albert J. White
337 Conant Road

Mr. and Mrs. Paul Burrage
formerly 23 Derby Lane
now 166 Church St., Waltham

Mr. and Mrs. David H. Bradley
185 Summer Street

Mr. and Mrs. Albert Hoskins
56 Wellesley Street

Mr. and Mrs. Al T. Varriale
189 North Avenue

Mr. and Mrs. William Melone
68 Warren Avenue

(Signed) Raymond L. Surette
357 Conant Road
Weston

POLITICAL ADVERTISEMENT

★ ★ ★ WIN WITH ★ ★ ★

Christian A. Herter, Jr.

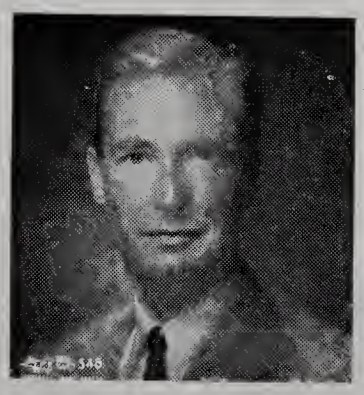

Republican for

Governor's Council

3rd District

★ *Aggressive Leadership*

★ *Integrity and Ability*

THE MAN BEST QUALIFIED

- Experienced in public service, local and national
- Distinguished legal and educational background
- Outstanding war record
- Community leader, family man

TO STRENGTHEN and ASSURE VICTORY for the REPUBLICAN TICKET

VOTE FOR HERTER

PRIMARY, TUES. SEPT. 18

William R. Dewey, Jr.
Pigeon Hill Road
Weston

Thomas B. Gannett
85 Old Connecticut Path
Wayland

Benjamin H. Johnson, Jr.
262 Cochituate Road
Cochituate

Blue Truck degree day delivery system

Burner Service and Know-How

Range and Fuel Oils

PLEASE CALL **B. L. OGILVIE & SONS, INC.** TW 4-1265 or 1266

More Water

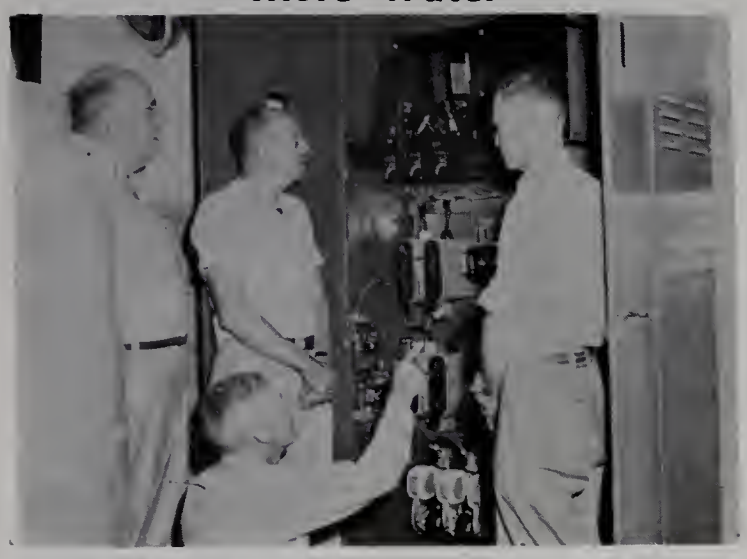

The Weston Water Department tapped a new well at the Nickerson Field area in June, using a new pump and a new control system. The new well adds 1,500,000 gallons a day to the Weston water supply, making plenty for everybody.

Left to right at the control board: Standing, Chairman Carl E. Anderson of the Water Commissioners, Commissioner Harold B. Colpitts and Town Engineer Charles H. Stimpson Jr. Pointing up at the board is Arthur F. Jones, superintendent of the Water Department.

Left, Wayland Water Commissioner Fern A. Taylor, and right, G. P. Richardson, Water Superintendent, in front of new pump at Baldwin's Pond. At capacity, pump would furnish 1,000,000 gallons a day. Well goes down 60 feet.

Tea Meeting of Weston L. W. V.

WESTON — The Weston League of Women Voters will hold a tea meeting at 3 p.m. Wednesday, Sept. 19, at the home of Mrs. Richard Berry, 22 Conant Road. All interested in finding out about the League or in joining are invited.

Mrs. J Bruce Dougherty is chairman of the membership tea, at which a film on League history will be shown.

This year's League officers are Mrs. Rolf Stutz, president; Miss Florence Freeman, first vice president; Mrs. Harry Corman, second vice president; Mrs. Francis Gooddale, secretary, and Mrs. Victor Harnish, treasurer.

Women's Guild Fair, Sept. 19

WESTON — The Women's Guild of the First Baptist Church in Weston will hold their annual fair at the church on Wednesday, Sept. 19, from 2 to 9 p.m. There will be gift items, food and candy, aprons, flowers and plants, a white elephant booth, and grabs for children. A coffee shop will open when the fair starts at 2 p.m.

A turkey dinner will be served at 5:30 and at 7 p.m. Tickets, $1.25 for adults and $.75 for children, may be obtained from Mrs. Thomas Clarke, TW 3-2664.

Andre Is Delayed

WESTON — The Weston-Rombas Affiliation wishes to announce that Andre Roesslinger, Weston's student from Rombas for the coming winter, will not arrive for another month or so, due to an unexpected delay.

Read the Classified Ads

NEWS ROUNDUP

Weston C.D. Auxiliary Police held its first meeting of the season on Tuesday evening, Sept. 11, at the Jones House. Plans for the coming year were discussed. Speaker was Mr. Dwight S. Strong, Executive Secretary of the New England Watch and Ward Society, who told about the work and aims of this organization. Mr. Strong is also Executive Director of the Citizens Crime Committee of Massachusetts.

Ralph B. Marotte, Jr., co-captain of the 1955 Wayland High football team, was one of a group of recruits for the Air Force which left Framingham recently. Cochituate boys in the party were Roger E. Bulkeley, Jr., son of Mr. and Mrs. Bulkeley of 5 Stanton Street, and George A. Marshall, son of Mrs. Alice B. Marshall of 25 Leary Street.

Ruth Fichter of Wayland was a prize winner at the Middlesex County 4-H Fair held in August. Many Wayland persons participated.

Private Russell J. Gleockler of 4 Bald Rock Road, Cochituate, has arrived at Fort Dix, N. J., and has been assigned to Co. E, 1st Regiment, for eight weeks of basic training. He went to high school at Lower Merion, Pa.

The Summer Reading Club had a very successful trip around Weston this summer. There were 33 entries. The winners were Cheryl Aseltine of Newton Street and Susan Revotskie of Fox Chase Lane.

This club is an annual affair to help further the boys' and girls' interest in books and reading.

Football Squads Out in 2 Towns

Thirty-two in Wayland and 26 in Weston turned out as candidates for the 1956 football teams, with Wayland starting practice the last week in August and Weston after Labor Day.

In the Weston squad are 13 juniors, eight seniors and five sophomores, plus a complication. John Garabedian and Tommy White are managers, but Tommy has to double as a bandsman on game days.

Wayland has 11 seniors, 14 juniors and seven sophomores. Missing from last year's team, which lost only one game, are Fred Tassinari, Paul Bradley, Paul Keating, Ralph Marotte, Paul Senory and others. Still around are Co-Captains George Richardson and Bob Parker, new quarterback George Bradley, who has had two years of backfield experience, and many others from last year's squad.

Wayland's first game is with Millbury, at home, on Sept. 22.

Weston starts with Bourne, at home, on Sept. 29.

Gone from the Weston squad are Tom Healey, Don Jones, Bob Howell, Cappy Dunn, Dick Cahill, Ben Blaney, Dick White, Dave Donaldson and Bill Healey. The last named, still in school but ineligible because he has turned 19, will be around to help out Coach George Harris and his assistant, Bob Carini.

On the Wayland coaching staff are Ralph Salvati, William Frary and freshman coach Ed Barry. Managers are Dave Hollis and Al Witzell.

The Weston squad:

Ernie Trowbridge, hb; Bill Mueller, t; Jock Gates, e; Charlie White, t; Joe Rote, g; Ken Healey, hb; Pete Lawson, e; Bob Murray, t; Dick Hallett, e; Larry Foreman, g; Lorry Cannon, g; Steve Greene, hb;

Capt. John Gilman, fb; Allen McLellan, e; Kern Styron, hb; Doug Heerdt, hb; Bob Brackett, fb; Dick Harding, qb; Bradley Cahill, e; Jackie Compton, hb; Buzzie Granholm, qb; Barry Spofford, hb; Kip Coburn, hb; Dick Floyd, qb; Howard Bayles, t, and Topper Buckley, e.

Gates, Healey, Murray, Lawson, Gilman and Coburn won letters last year.

The Wayland squad:

Seniors: Co-Capt. George Richardson, c; Nick Willard, e; Robert Germano, g; George Thorp, g; Earl Woods, t; Co-Capt. Bob Parker, hb; Emery Irwin, fb; Ken Wood, g; Richard Fletcher, e; John Lynch, g, and John Schofield, t.

Juniors: Mike DiModica, t; Bob Wildman, g; Bob Pierce, e; David Sleeper, e; George Bradley, qb; Spencer Richardson, qb; Tom Cutter, t; John Kelly, hb; Bruce Dusseault, t; Robert Masse, hb; Peter Gierasch, g; Robert O'Connell, e; Ray Columbe, e, and Barry Bruce, t.

Sophomores: Joe Devine, e; Jack Haynes, hb; Richard Brewer, fb; Steve Hayes, c; Robert Page, hb; Carl Taylor, t, and Richard Haywood, hb.

Mr. McMullin Sits In With Committee

WESTON — Donaldson Ray McMullin, resident of Weston and widely known as a school architect, attended the meeting of the School Site Committee Tuesday evening, Sept. 4, as a consultant.

Mr. McMullin presented a vast amount of information compiled in studying the several sites under consideration, together with a progress report on borings. Two of his associates who are working with him on the study, John Gallagher and Robert Brown, also attended and helped to answer questions. Mr. McMullin spoke of the invaluable help given him by Charles H. Stimpson, town engineer, who already has given much time and expert advice to the committee.

J. Robert Ayers, chairman, called the next committee meeting for Friday evening, Sept. 7.

The Wayland Post 6260 V.F.W. drill team participated in the Labor Day parade at Marlboro at the invitation of the Mayor of that city.

Regis College, With 170-Acre Campus, Is a Weston Landmark

Airplane View of the College

WESTON — Regis College is a familiar but little known landmark in Weston. Many townspeople have seen its buildings, situated on the highest hilltop of the Town, but few have had occasion to drive up its stately tree-lined entrance to see its 170-acre campus. And even fewer know that it accommodates a student body of 600 young women taught by a faculty and staff of about 75.

Regis College was founded in September 1927 to meet the need felt for a Catholic college for women in Massachusetts. The Sisters of St. Joseph of Boston, aided by the late Cardinal O'Connell, bought the Morrison Estate on Wellesley Street, which they named Regis College after their Founder and first Superior, Mother Mary Regis. The wooded campus with its quiet rural surroundings was free from city disturbances and yet accessible to Boston for day students. Since that beginning with a class of 55 freshmen, the college has graduated 2,605 students and is still expanding.

Three Wayland girls entered as students are Catherine F. Houston, '59; Kathleen M. Andrews, '60, and Agnes B. Houston, '60.

The college represents not only the Boston area. Its incoming freshman class of 180 girls will come from all the New England states, Pennsylvania and New York, Canada, Puerto Rico, Jordan, Hong Kong and Viet-Nam. But with over more than 300 day students commuting, there is a daily bus service to Cleveland Circle and Brighton.

Regis College's new library built in 1955, cost 3 million dollars. It houses two of the college's proudest possessions, the Fr. Blunt Newman Collection, largest collection of works about and by Cardinal Newman, and Cardinal Spellman's stamp albums, presented to the college in honor of his aunt. The library now has 50,000 volumes with a future capacity of 200,000.

The other new building is a dormitory, Maria Hall, which will open one wing on Sept. 17 for 50 students, and will be completed next year.

This is a great change since 1927 when the existing buildings on the estate were first adapted to college purposes. The Norman Tower on the summit of the hill, which served as a water tower, clock tower and observation tower, became an airplane observation post during World War II.

Included in college activities are three publications, of which one, called Hemetera, received the 1956 Magazine of Distinction award from Marquette University.

Registration date is Sept. 17 and classes will begin at 9:20 a.m. on Sept. 20.

People Used to Work In Wayland B. C. (Before Commuting)

WAYLAND — "Wayland's Industries" was the subject of a long paper read at a recent meeting of the Wayland Historical Society. It was prepared by Mrs. George I. Emery and represented many months of research. Some bits of information from it:

An early grist mill was built by a Rice on a dam at the pond behind the present Frederick S. Whiteside house on Rice Road. Its supposed date is 1650. The two big mill stones at the bus stop outside the First Parish Church on Route 20 are supposed to have come from this mill.

The first blacksmith is supposed to have been Richard Sanger, around 1646, whose house and shop are believed to have been somewhere near the present home of Rudolph Bruce on Plain Road.

In 1677, the Town of Sudbury (Wayland) allowed five men to build a saw mill on Hop Brook on what's now Dutten Road, two miles north of Wayside Inn, not far from the Sudbury Laboratories. In a dilapidated state, this mill is still standing, and Mrs. Margaret Morrell has taken pictures of it.

In the 1790s, it appears from an old account book, a sawmill was operated by a Benjamin Adams who lived in the present J. Sidney Stone home on Lincoln Road.

On land called "Smithfield," about where the Lawrence house now stands on Concord Road, was the earliest brick-making establishment. The earliest tannery was located near the corner of State Road East and Glen Road, one also being near the J. Sidney Stone home.

From 1777 to 1815, Silas Grout had a smithy next to his house, which stood where the Town Hall now is. The house was moved up Old Sudbury Road in 1878, and now belongs to Raytheon.

The older back part of the Doane house on Old Sudbury Road was Micah Maynard's cabinet shop. Miss Mabel Damon of Old Sudbury Road owns a set of dining room chairs made by the shop.

The present Regan house on the corner of Glezen Lane and Old Sudbury Road was built about 1812 by Samuel S. Noyes, who had a cabinet making shop just north of the house. He used the abandoned Moore saw mill, for turning parts of his furniture, this power operation being a rudimentary factory typical of the early application of power to hand tool processes.

Wayland had no water power sites large enough for real factories in the early Industrial Revolution. The fact that early railroads bypassed Wayland further acted to leave Wayland a back-country farming Town while surrounding towns forged ahead and became truly industrial.

By 1881 nearly 300 residents of the town were engaged in shoe manufacturing, with only about 140 engaged in farming and related occupations and 17 employed in Boston. The Bent Brothers, who manufactured shoes from the 1830's to 1910 in Cochituate, were prominent.

Welcome Wagon Notice

Welcome Wagon hostesses of Wayland and Weston want to cover the Towns as completely as possible. They would appreciate it if those knowing of newcomers would notify them by phone or card. For Weston, Mrs. Allen E. Reed, 92 Sunset Road, TW 3-8780. For Wayland, Mrs. Richard A. Howard, 1 Ridgefield Road, Cochituate, OL 3-2635.

feeling classical and dramatic?
grover cronin mirrors your mood . . . .

because . . .
frankly, we love the way you dress . . . on and off campus . . . it's that look of quiet assurance in your clothes and manner that goes hand-in-hand with intelligence and good taste.

because . . .
we feel that our collection of outstanding designers; **Anne Fogarty, Toni Owen, Bill Atkinson, Capezio** and **Lanz** . . . (just for example) . . . will suit your fashion mood . . .

because . . .
Mademoiselle, Vogue and **Seventeen** have chosen us to be the store where all their fashions are shown first and exclusively . . . see these fashions come to life in our Studio No. 1 (on the street floor) . . . every friday evening and saturday afternoon . . .

because . . .
our Country Shop is attuned to your sportswear needs . . . exquisite cashmeres by **Bernhard Altmann** . . . skirts by **Evan Picone** . . . classic shirts and jerseys . . . and as we're 'in the country' . . . don't dress up, Bermuda shorts are fine . . . (we have some terrific ones also!)

because . . .
whether it's to help you furnish your dorm room . . . or dress you in classic or high-fashioned clothes . . . or just be hosts to your browsing . . . Grover Cronin (just 12 minutes away by car) wants to be part of your college life.

Grover Cronin

WALTHAM, MASSACHUSETTS

4 ACRES OF FREE PARKING

Large Figure:

Evan Picone slim skirt of imported fabric **$19.98**

News in the neckline of this Cashmere by Bernhard Altmann **$25.98**

Small Figure:

"Skinny" trousers in wide wale corduroy **$8.98**

Bulky knit cable stitched wool sweater **$7.98**

SPORT SHOP, SECOND FLOOR

Boys Become "Problems" More Often Than Girls — Guidance In Weston Schools

The teacher in the elementary school can most effectively help the pupil to use his various individual abilities. To do this teachers often need help from specialists and experts in the field of child study.

Child Study Specialists

The Human Relations Advisory Service brings to the Weston Elementary School for one half day each week a child psychologist and a social worker. These two people are available for consultation with teachers on any problems which the teachers may wish to discuss relative to pupils. Also, with parent approval, the psychologist may talk with the pupil for the purpose of getting a better understanding of the problem and, also with parent approval, the social worker is available to visit the child's home to talk with his parents.

Introductions

Let's start when the child comes to school for the first time. This is a big change for a 4 or 5 year old. Now he will be one of 25 to 30 children instead of one of his own small family unit. It is important that his first impression be conducive to helping him feel that school will become a place where he is at home away from home.

To bring this about Weston Kindergarten and first grade children do not come for the first time as a whole group on the first day of school. On one of two days before school opens for them they come individually with their parents to see their room and talk with their teacher. This friendly conference helps introduce the child to his new environment and gives both teacher and parent an opportunity to obtain information which will help each of them.

First Grade Transition Group

At the end of Kindergarten there are some children who need more time and instruction to get ready for a first grade program.

This year, to meet the needs of these pupils, Weston is introducing a transition group between Kindergarten and first grade for the purpose of helping these pupils.

Careful Records

When a Weston child enters Kindergarten, a folder labeled with the year in which it is expected he will be graduated from high school is made. This folder goes with him through his school years. In it are kept his record of academic achievement, his marks in terms of A, B, C, D, his health record, information about his social and emotional development, and the results of his achievement and intelligence tests.

Many Tests

Standard reading tests and teacher-made arithmetic tests are given to Weston pupils in grades 1 and 2. In grades 3 through 6 standard achievement tests, the Iowa Every Pupil Tests of Basic Skills, are administered each fall. Results of these tests are discussed with the individual pupil and his parents and a profile chart showing the progress of the pupil is kept in his permanent record folder.

Into the 7th Grade

At the end of the 6 grade, pupils leave the elementary school and enter grade 7 in the Junior High School. To help them adjust to their new program, the teachers of grades 6 and 7 meet each spring to discuss the individual pupils. Also present at these informal meetings are the elementary principal, the elementary supervisor, the High School principal and the guidance director. This discussion gives the 7 grade teachers an opportunity to obtain helpful information.

In High School

The philosophy of guidance in the High School is the same as in the Elementary School.

From the seventh grade on, the pupil works each year with seven or more teachers, and no one of these teachers will normally know him as well as his Elementary School teachers did. It is the specific responsibility of guidance to achieve from all these fragmentary teacher contacts as adequate an understanding of the pupil as possible.

Guidance Staff

The guidance staff consists of the Director of Guidance who gives some six-sevenths of his time to guidance, and four counselors who have altogether 17 hours a week set apart for counseling.

In addition, there is a dean of students who has given special attention to certain of the disciplinary problems; the Principal, who is always concerned with a great variety of pupil problems and with parental relationships; and the Human Relations Advisory Service.

Counseling Pupils

For the heart of the guidance work, i.e. individual conferences, there is available the equivalent of about one full-time counselor for 400 pupils, which is close to the average for the Greater Boston area.

One woman counselor takes girls in grades 8 and 9, a second woman counselor takes girls in grades 10 and 11, and the Director counsels girls in grade 12. The boys in grade 8 have a man counselor, in grades 9 and 10 a second man counselor, and in grade 11 and 12 the Director.

All pupils of grade 7 have their homeroom teachers as counselors. Each pupil has at least two conferences a year with his counselor, our experience indicating strongly that many of the most needy pupils are reticent or "good", and that regular conferences are very valuable.

Boys seem to need, and are given, more counseling time than girls—they seem to explode into "problems" three or four times as frequently as do our girls. Some pupils need intensive counseling, and these may be referred to the Director, (the usual number ranging from 10 to 15 at any one time).

The counselors have all had special training for their work and have been selected because of their aptitude for and interest in guidance. All of them give guidance more time than their schedules call for, perhaps because they believe guidance so very important.

Human Relations Advisory Service

When individual pupils puzzle the teachers and counselors and when conferences with the parents still leave the puzzle unsolved, Weston Schools have a very unusual resource: a child psychiatrist and social worker comes to the High School one half day every week from the Wellesley Human Relations Service.

In the High School there may be individual conferences with these people by the counselor or teacher, or the pupil may be discussed at length at an afternoon case conference to which all staff members concerned are invited.

These conferences have been held about twice a month over the past four years and in that time have been concerned with almost 100 pupils. They have helped the staff to understand better the individual pupils and to develop greater skill in dealing with them.

A Dozen Conferences

In an 8th grade course in Human Relations the pupil will learn about himself—his feelings, abilities, study habits, etc., and later in grade 11 he will write a long booklet on some career related to his performance on the Kuder Interest Test.

He will be invited to come to some 40 career conferences arranged through the courtesy of Northeastern University. As he nears the end of school he will study many catalogues of colleges, junior colleges, technical institutes, nursing and secretarial schools, etc., and will have chances to meet individually or in small groups admissions officers from all sorts of education institutions and representatives of the Armed Services.

He will formulate his plan for life after graduation, making appropriate applications for examinations, for admission, and perhaps for scholarships. He may have special classes in remedial reading or make-up mathematics. He may get a summer or afternoon or full-time job. He may come back after graduation to discuss books or college courses or a score of other matters.

Through all these years he will have had three counselors who have had in all at least a dozen conferences with him, perhaps many more. These may have been helpful in this period of life, at which so many adolescents find it hard to talk to their parents. That a fair proportion of the conferences are initiated by the pupils themselves suggests it.

Tough Problems

Weston has had counselors for only a decade, and we have much still to learn. How, for instance, do we spot clues in early years to later maladjustment?

How do counselors talk with the girl who fails to use her fine academic ability or with the sullen, defiant boy? Should we "lay it on the line" in a sharp challenge, or do we call the pupil in for a series of conferences to ask questions and listen and try to get the pupil to understand his problem and to develop his own mature problem?

At what point do we press for formulation of educational or vocational goals? How, in this period of rapidly changing college admission standards, shall we advise the pupil who has set Cornell or Amherst as his goal? Should Jack be referred to a special clinic, or advised to go to a private school or summer school? Guidance people face these problems and many others, tough ones, with too little time for adequate study. Guidance, if it is to succeed in decent measure, itself needs understanding, parental cooperation and community support.

In Weston Rotary

WESTON — Gregory Cooper of Wayland was the speaker at the Sept. 6 meeting of Weston Rotary, and he covered 4000 years of the history of architecture in 15 minutes. Later, he answered questions about the coordination of building architecture, landscape architecture and city planning.

Speaker for Sept. 13 is Fred Muhlhauser of the Cambridge Rotary Club, who's to talk about seminar studies at Salzburg, Austria.

President Hector Osmond presided and Rev. Egisto Chauncey said grace. Past President Arthur Leiby reported on the Fall Conclave of Rotary, to be held at Poland Springs, Me., later this month.

Clearance Sale

Our greatest clean-up of the year

New and Used Cars

LAST CHANCE

60 New 1956 Fords
15 Demonstrators and Executives' Cars
100 Used Cars

ALL MODELS AND PRICES
ALL DRASTICALLY REDUCED

This is the automobile sale you have been waiting for
Everyone is coming — It will pay you to come early

CORCORAN MOTORS

Worcester Turnpike — Washington St. near Kingsbury
WEllesley 5-6190

School — Dress — Play

Sport Coats
"Cricketeer"
"Yankee Town"

Sport Outerwear
"Field & Stream"
"Town & Country"

at the HOUSE of SPORTS

831 Main St., Waltham TW 4-0530
Open Wed., Thurs., Fri. Eve's Until 9 P.M.

WELCOME

Regis College Students!

Did you ever hear the story about the Scotchman who had, naturally a ThriftiCheck Account at the Newton-Waltham Bank and Trust Company?

One day he walked in — kilts and all — and we asked him just what it is he likes about his ThriftiCheck Account!

"Well, I'll tell you, sir, in but a few words

1. You can open your ThriftiCheck Account with any amount you wish.
2. No fixed balance is required.
3. There is no charge for deposits.
4. Your statements and cancelled checks are available at regular intervals.
5. Your cancelled checks are always proof that you've paid a bill.
6. You may find it more convenient to maintain your ThriftiCheck Account entirely by mail. Mail-deposit slips and self-addressed envelopes are supplied to you.
7. For all these and many other ThriftiCheck advantages the **ONLY** costs are:

10c per check
Maintenance fee of
$1.00 Quarterly

and, listen to this, my name Sandy M. MacPherson, is printed on each check without costing me one penny extra!

Oh mon, I'd rather lose my tam-o-shanter than my ThriftiCheck Account. Thrifti — oh, t'isn't that a **GRAND** word!" (and you know — he right!)

NEWTON-WALTHAM BANK and Trust Company
Serving
NEWTON • WALTHAM • WAYLAND • WESTON
AND SURROUNDING COMMUNITIES

Member Federal Deposit Insurance Corporation

AUBURNDALE
319 Auburn Street

WESTON
458 Boston Post Road

Hours: 8 A.M. to 2 P.M., Monday through Friday

Designed for a lifetime

During National Home Week
Sept. 15—23

See the Techbuilt Houses at

Middle Ridge, Lexington—Open Daily from Noon on

Cedar Hill, Weston—model house open Saturday and Sunday, September 15 and 16, from noon on. To see at other times call VOlunteer 2-5800.

Families grow and shrink during a lifetime and their housing needs are constantly changing. The Techbuilt Idea accommodates these changes within a single dwelling that is literally DESIGNED FOR A LIFETIME.

DOLLAR FOR DOLLAR A TECHBUILT HOUSE IS THE BIGGEST HOUSE YOU CAN BUY

When Techbuilt revived the two-story house in America, it offered the family with children not just a beautiful new design but a BIG house that contains all the living space they will ever need at a price they can afford now. Designed by the architectural firm of Carl Koch & Associates, the Techbuilt house utilizes the foundation walls as living space — giving the home owner more space for less money than any other house. None of the interior partitions is a supporting member of the house. Techbuilt specifies where the utilities and immovable fixtures go — the rest is up to the home owner. He can choose the room arrangement that best suits his family.

Now Techbuilt employs the same ingenuity that produced the space-saving two-story house to bring you a complete line of one-story houses that enable the home-buyer to plan a house around his family's individual pattern of living.

At Cedar Hill, a Techbuilt Community in Weston, harmony without uniformity is the keynote. Careful use of similar design elements renders each house distinctively different while it affects an over-all community charm. And the smooth-flowing, uncluttered architecture is ideally suited to the beautiful, rolling terrain. Many choice lots are still available — or Techbuilt will build on your own site.

Check These Outstanding Features

FORCED HOT WATER, OIL HEAT
GENEVA KITCHEN CABINETS (AVAILABLE IN COLORS)
FORMICA COUNTER TOPS
JALOUSIE DOORS
TECHBUILT-DESIGNED LAM LIGHTING FIXTURES
KENTILE FLOORS IN FINISHED AREAS
KENFLEX IN KITCHEN
KITCHEN EXHAUST FAN
LIFETIME COPPER WATER PIPING
10′ x 50′ DRIVE WITH CRUSHED STONE
NATURAL WEATHERED BRICK FIREPLACE
FLOOR-TO-CEILING GABLE WINDOW WALLS
EXPOSED POST AND BEAM CONSTRUCTION
ALUMINUM SLIDING WINDOWS AND SCREENS
FULL CHOICE OF COLORS: Interior and Exterior Paint, Kitchen Cabinets, Appliances, Counters, Floor and Bath Wall Tile.
TECHBUILT-DESIGNED CABINETRY

The American Institute of Architects chose Techbuilt as the "Best Development House" and Techbuilt houses have won many other awards for design and practicability such as the Parents' Magazine Award for "Best Home for Families with Children" and a "House & Home Award of Merit for Its Outstanding Contribution to Housing Progress in 1956."

Be sure to see some examples of a new concept of light-heated living — the Techbuilt House — during National Home Week, September 15 through 23.

TECHBUILT

VOLUNTEER 2-5800 1692 MASSACHUSETTS AVENUE LEXINGTON, MASS.

Church News

First Baptist — Weston

Joseph E. O'Donnell, Jr., Minister
Jeannette Rayner, Choir Director and Organist

Church services will be held each Sunday during September in the Memorial Chapel in the Parish House. Reverend Miles Hanson, Jr., speaker; Miss Ann Gardner, soloist, and Mrs. Reginald L. Eastman, organist.

Beginning on Oct. 7, services will be held in the main church. The Junior Church also opens on this Sunday.

Sept. 16. Rally Day.

9:45: Church School for all ages, nursery 2-year-olds through adults. Crib nursery for the convenience of parents who wish to attend the adult classes.

10:52 Deacons meet in the study for prayer.

11: Morning Worship. Nursery for babies and small children. Sermon: "What Do We More Than Others." The flowers today are given by Mrs. Harold Mosher, Mrs. Lincoln Smith, Mr. E. H. Sanders, and Mr. Gilbert Upham in memory of Eleanor Sanders Upham.

Sept. 18: 8 p.m. Weston Council of Churches meeting at the Baptist Church. Sept. 19: Annual Fair conducted by the Women's Guild.

Sept. 23: 9:45 Church School for all ages.

11: Morning Worship. Nursery for babies and small children. Sermon: "Not Our Own."

5:30: Junior High BYF.

7: Senior High BYF.

Sept. 25: 8: Diaconate meeting at the church.

Sept. 26: 7:30: Choir rehearsal in the vestry.

Methodist — Cochituate

Rev. George C. Gutekunst
Mrs. Jean Young, Director of Music

Every Sunday: Church School classes at 9:30 for children and youth from 4-year-olds through High School. This year the Adult Bible Class will meet Monday nights at the home of Mr. James R. Martin on Main Street.

Morning Worship at 10:45 a.m.

Church School classes from nursery through 3rd grade primary at 10:45 for children of parents attending the church service.

Junior High and Senior Youth evening meetings at 7, beginning Sept. 16 or 23.

Monday, Sept. 17: Commission on Missions at 8 in the Fellowship Room.

Tuesday, Sept. 18: Every Member Canvass Committee meeting at the Lockhart Hicks home on Snake brook Road.

Wednesday, Sept. 19: Commission on Education at 8 at the church.

Thursday, Sept. 20: Woman's Society of Christian Service general meeting at 8 p.m. in the vestry.

Sunday, Sept. 23: The Sacrament of Baptism at 10:45 Morning Worship Service. Worcester District Fall Conference 3 p.m. with chief emphases on Christian education and evangelism.

Tuesday, Sept. 25: Susan Colson and Candlelight Circles of the W.S.C.S. at 8 p.m.

Thursday, Sept. 27: Prudence Brown and Mable Martin Circles of the W.S.C.S. at 8 p.m.

Congregational — Wayland

Rev. Donald S. Ewing, D.D.
Trinity Place, Wayland, EL 8-2991.

On Sunday, Sept. 16, Doctor Ewing will be back in the pulpit.

Beginning Sept. 23, the following schedule will be resumed:

Sunday Morning: First Service 9:30 a.m., Second Service 11 a.m. Church School at 9:30 a.m. Classes begin with 3-year-olds. There will be a nursery for smaller children at both services.

Tuesday Morning: Bible Class at 10 a.m. in Church School Room #3.

Wednesday Eve.: Midweek service Stone Memorial Chapel at 8 p.m.

Sept. 20. There will be a picnic supper for the teaching staff of the Sunday School.

Sept. 30. Baptismal service for infants. Anyone who wishes to have a child baptized at this time should call Mrs. Hale.

St. Ann's — Wayland

Rev. William J. Carty, Pastor

Sunday Masses—7:30 - 9:00 - 11:00 a.m.

Weekday Masses — (Monday thru Friday, 7:00 a.m.) Saturday 8:00 a.m.

Holy Days of Obligation — 6:30, 7:15, 8:00, and 9:00 a.m.

Christian Science — Weston

Town House—Town House Road.

10:45 a.m. Sunday Service. — Sunday School at the same hour.

8 p.m. Wednesday Evening meeting.

A Nursery is available.

Calendar Club Toy Party on Oct. 3

WESTON — The Calendar Club of St. Peter's will hold a Toy Party on Wednesday, Oct. 3, at 8 p.m. The proceeds will go to St. Peter's Building Fund. Mrs. Donald Alcaide of 106 Merriam Street in Weston has opened her new home for this event. Toys made by Price, Wyandotte, Holgate and Fishin will be shown. Mothers, aunts, sisters, grandmothers and godmothers most cordially welcomed.

Bernard Parronchi, cellist of the Boston Symphony Orchestra, went on the orchestra's trip to Europe this Summer. He is the father of Mrs. Robert J. Schultz of Melville Place, Cochituate.

Animals can get heat prostration, too.

Wayland Scouting Gets Reorganized

Personalized adult counselling and increased parent-troop relations will be the basis for the new program in preparation for Wayland Boy Scout Troop #1 this year, it has been announced by Troop Committee Chairman, Jackson Turner.

The former patrol system in practice will be revamped and the boys will be grouped in patrols according to their geographical location in town. Patrols will be organized for the Woodridge, Happy Hollow, Davelin Road, State Road East, Concord Road, and State Road West areas. Other area patrols will be organized as needed. Each will have an adult counsellor to help the boys on their scout projects, organize field trips and supervise weekly patrol meetings.

The first troop meeting is planned for Wednesday, Sept. 19, at the high school gymnasium. Turner and newly appointed Scout Master Larry Cook, Sylvan Way, will tell the boys about the plans for the coming year. Assistant Scoutmasters Karnig Berberian, Pequot Road; Don Atkins, Pelham Island Road; Jerry Joyce, Sherman Bridge Road; Larry Langley, Cole Road and Bob Mills, Pequot Road, will be introduced to the troop and work will begin immediately with the boys in getting patrol activities under way. Each patrol will number six to eight boys.

It is planned that patrol meetings will be held three times, a month, either at the home of the adult counsellor, or, weather permitting, outdoors so that Scouts can work on field projects, or, parents permitting, at the homes of patrol members.

Troop meetings will be held once a month at the High School and they will feature a series of guest speakers, with motion pictures, from the fields of science, technology, industry or any other that would interest or benefit the boys. These programs will be announced in later issues of the Town Crier. Parents of Scouts or prospective Scouts are invited to attend monthly troop meetings to hear guest speakers, witness scout awards, and review scout activities.

Prior to the first troop meeting, adult counsellors will be in touch with parents of Scouts active last year. They will explain some of the troop's coming activities. Newcomers to the community or newly eligible boys interested in joining the Wayland Troop will certainly be welcome.

For information call Jack Turner, EL 8-2600 or Larry Cook, EL 8-2096, or report in at the first meeting next week.

Committee members assisting Turner and Cook in this new program are Parmelee Hill, Institutional Representative; Henry W. Plump, Secretary-Treasurer; Marvin Fitcher, Nevin Kather and David Bailey.

Full development of Weston is expected to be reached in 35-45 years. It probably will contain 4100 houses and 14,500 people, as against 1800 houses and 6400 people now. But it could end up 5443 houses and 19,000 people.

Mysterious Walden Is High Again

LINCOLN — Lake Walden, noted since before the time of Henry D. Thoreau for its strange changes in water level, had another one this Summer. Until mid-August it was so high, despite the dryness of the season, that no swimming was allowed in it.

In his famous book, Thoreau wrote that the pond was subject to great changes in water level, and he didn't know why. Although it has no apparent inlet or outlet, its level varies five feet or more. It is conjectured that it may have subterranean connections with Pond in Lincoln, but nobody has ever been able to prove anything.

One guess is that the heavy rains of the past two years raised the water table so much that Walden rose despite the lack of rain this Summer. Its level seems to change in long cycles. For a period, a cove near Thoreau's old cabin will be far under water, and then it will be out in the air again. The lake seems to be a very deep glacial kettle hole, with nobody knows what underground connections.

Efforts are being made, incidentally, for public acquisition of land on the easterly side of the pond, so that the main road may be removed from the recreation area.

WAYLAND — Morton R. Jay of Dean Road was recently given a 20-year service pin for "outstanding service and achievement" as director of sales for the Cody Distributing Company of Boston.

SELLING YOUR HOME?

One Call gets them all

15 OFFICES TO SERVE YOU

MULTIPLE LISTING BUREAU MEMBERS

HOUSE OF HOMES, INC. 535 (RTE. 9) WORCESTER RD. FRAMINGHAM TRINITY 2-1720

HUNTER ASSOCIATES RTE. 9 AT SPEEN ST. NATICK OLYMPIC 3-0100

EDW. A. VENO RTE. 20 POST ROAD WAYLAND ELMWOOD 8-4501

JAMES T. TREFREY RTE. 20 POST ROAD WAYLAND ELMWOOD 8-7766

ADAMS & MacDONALD, INC. 231 WORCESTER RD. FRAMINGHAM TRINITY 2-1104

THE WAYSIDE REALTORS RTE. 20 POST ROAD S. SUDBURY NILLTOP 3-8830

J. J. NOLAN REALTY 1 WORCESTER ST. NATICK OLYMPIC 3-7270

CARLETON R. LEAVITT 50 N. MAIN NATICK OLYMPIC 3-2250

SUMNER D. HERSEY RTE. 9 AT OAK ST. NATICK OLYMPIC 3-6262

JAMES A. McQUADE 7 POND ST. NATICK SO. OLYMPIC 3-7300

GEO. McINERNEY 7 ALOEN ASHLAND TRINITY S-5295

HALEY HOMES, INC. RTE. 9 AT UNION AVE. FRAMINGHAM TRINITY 2-1600

REALTY ASSOCIATES 272 SPEEN ST. NATICK OLYMPIC 3-1105

JOSEPH E. HALEY 158 E. CENTRAL ST. NATICK OLYMPIC 3-7111

OLMSTEAD AGENCY 795 WASHINGTON ST. HOLLISTON 541

ALL MEMBERS ARE REALTORS

MORE THAN 150 PROFESSIONAL SALES PERSONS

MLB SELLS 90% OF ALL HOMES LISTED

Wayland Swimming Meet Winners

WAYLAND — A swimming meet in late August helped to wind up another successful season at the municipal beach at Lake Cochituate. The winners, in first, second and third order:

25-yard freestyle, boys 10 and under:
Stephen Dinsmore of 281 Cochituate Road, Randy Parker of 434 Old Connecticut Path and Bruce Keary of 17 High Rock Road.

25-yard freestyle, girls 10 and under:
Susan Carlson of 57 Moore Road, Elaine Parker of 434 Old Connecticut Path and June Baldwin of 10 Moore Road.

100-yard backstroke, girls 13 and 14:
Elaine Gladu of 18 South Street, Anne Stahl of 31 Davelin Road.

50-yard breast stroke, boys 11 and 12:
Barry Parker, 434 Old Connecticut Path, David Dinsmore of 281 Cochituate Road and Eddie Regan of 16 Willard Street.

50-yard breast stroke, girls 11 and 12:
Kathy Nolan of 33 Parkland Drive and Sarah Gledhill of Sherman Bridge Road.

25-yard backstroke, boys 10 and under:
Stephen Dinsmore, Bruce Keary and Dana Thorpe of 9 Lake Road.

25-yard backstroke, girls 10 and under:
June Baldwin, Susan Carlson and Elaine Parker.

100-yard freestyle, boys 11 and 12:
David Dinsmore, Eddie Regan and Barry Parker.

100-yard freestyle, girls 11 and 12:
Kathy Nolan, Janice Frederickson of Wheelock Road and Sarah Gledhill.

Long distance, girls:
Elaine Gladu, Anne Stahl and Edith MacArthur of Leary Street.

Long distance, boys:
Robert Schofield of 56 Main Street and Kevin Delaney of Stonebridge Road.

WAYLAND — Joseph "Jerry" Joyce announces he has opened new offices in the new Bank Building, Wayland Center.

Toll Road Will Have Effect on Local Traffic, but How Much?

Airplane view, furnished by the Turnpike Authority, shows how toll road building has altered the Lake Cochituate topography at the point where Route 30 crosses.

The Massachusetts Turnpike is scheduled to open in November, steel strike permitting. Through traffic from the West which formerly came in over Routes 9 and 20 will be dumped on to Route 128 at Norumbega Park and Commonwealth Avenue. It will then be up to the individual motorist, who has been travelling at 70 miles an hour, to ferret out the least congested route into Boston.

There are four Boston-bound arteries in the vicinity. Route 9, Route 16 (Washington St.), Route 30 and Route 20. They are already overloaded with local traffic. The new turnpike traffic seeking ways into Boston will put on the finishing touches. And Wayland, Cochituate and Weston commuters will soon find that although all roads lead to Boston, they will mostly be impassable.

In spite of this impending traffic crisis, city engineers, in both Newton and Waltham are making no plans to meet the situation.

Big Load for 128

Gordon McLean, public relations man for the Authority, says, "Our hearts will be broken if we don't take traffic off your Weston and Wayland roads and make your problem easier."

However, a lot is being expected of Route 128. Engineers figure it can handle 30% more traffic during a 24-hour period than it is handling now. But that is not saying how close to capacity it is operating now during the rush hours.

Traffic maps of this area show that traffic increases about 5% a year. In addition, new throughways "induce" traffic which did not previously exist. Some motorists simply come to sight-see. Others will drive miles out of their way to use the road as pleasant detour. The extent to which "induced traffic" occurs varies in proportion to the degree in which the new highway excells the old. Induced traffic doesn't appear immediately. Rather, it is spread out over the first years of operation until it becomes indistinguishable from normal growth. Mr. McLean says the New Jersey Turnpike traffic has already reached the estimates for 1970.

In Waltham, officials in the City Engineers office told the Crier they didn't expect any increased traffic coming through Waltham as a result of the turnpike. The City Engineer in Newton said he had no particular plans to cope with the problem. Yet Commonwealth Avenue, which has only one lane inbound, will serve as the most immediate exit to Boston. Both cities indicate they are adopting a wait-and-see policy.

* * *

Engineers for the Turnpike Authority are quite realistic about what happens in the loading and unloading areas of a new toll road. They plan to hand each customer driving East a map showing him either now to get into or avoid Boston. But they are really not responsible for what happens to him.

* * *

Tolls on the new turnpike will be geared so that it will be cheaper for truckers to use the road. Speed will be regulated for 70 miles per hour. The saving in time along the 123-mile route is expected to be about an hour and a half. The toll rates will be 2c per mile for autos, 4c for medium trucks, and 5½c for for trailer trucks and busses.

First interchange after the entrance at Norumbega will be from the Worcester Turnpike at Shoppers World, serving Natick, and Framingham.

Next entrance is west of Framingham Centre at Route 9, serving Framingham, Marlboro, Hudson, Leominster and Fitchburg. Next stop is in Milbury, southeast of Worcester.

An amazingly large proportion of the road is already passable. A Model T Ford or a jeep will take you over most of it. Of the 225 houses taken over, there were a higher proportion taken in Weston than in any other area.

Eleven Bridges

There are 11 bridges along the four miles that stretch from Framingham to the terminus. Principal engineering problem along this section was the causeway across Lake Cochituate. "New England Construction" magazine in December 1955 had this to say about the Lake Cochituate crossing:

"The line of march then encounters Lake Cochituate; and this may be a pleasant sounding name to most people, but to the Whites and Consolidated (construction firms) it has meant a lot of hard work, with plenty of planning involved.

"Lake Cochituate is a real sports paradise for water activities; and since the new way is going to pass right over the Lake, it was necessary to provide a means for connecting the separted bodies of water. To this end, plans called for the construction of a pair of navigation culverts, which would pass under the highway facilities and thus permit the passage of small boats. Inner dimensions of the culvert are 15 feet by 17 feet.

"To enable Consolidated to construct the navigation culverts, the Whites built earthen cofferdams, thus sealing off the water from the work sites. Systems of well-points successfully kept the water down to provide proper working levels for the bridge builders." White and Consolidated also had to replace the 110-year-old MDC Cochituate Aqueduct, with about 900 feet of 60-inch reinforced concrete pipe.

When a fuse keeps blowing, don't try to cure the trouble by using a bigger fuse.

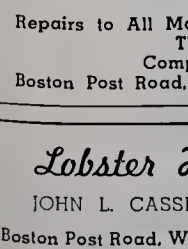

L. DAVENPORT BOYD
REALTOR ... Weston
BY THE TOWN HOUSE
21 Years of Service to Wayland and Weston
TW 3-4500

FOR NATIONAL HOME WEEK

Consider this quotation from Abraham Lincoln:
"I like to see a man proud of the place in which he lives. I like to see a man live so that his place will be proud of him."

Now a sales staff of six ready to serve your real estate needs

LUCY D. BOYD
JOHN W. BOYD
DAVID H. BRADLEY
MILDRED D. COUES
MARTHA E. GATES
ELIZABETH N. RAYNER

Nickerson & Hills
PAINTS ART SUPPLIES WALLPAPERS
WINDOW SHADES VENETIAN BLINDS
TRAVERSE RODS
917 Main Street TWinbrook 4-1952 Waltham 54

LESLIE T. HASKINS, Inc.
Oldsmobile — Rocket Headquarters
for Weston, Wayland and Wellesley
Try us for a Used Car Buy!
467-469 WASHINGTON STREET
WELLESLEY 81, MASS.
WE 5-4850 WE 5-4851

SUDBURY RADIO and TELEVISION
SALES AND SERVICE
Repairs to All Makes RADIOS — TELEVISION — RECORD PLAYERS
TV Antennas Installed or Serviced
Complete Line of Portable Radio Balleries
Boston Post Road, So. Sudbury Hilltop 3-2626

Lobster Haven
JOHN L. CASSIDY, Prop.
Boston Post Road, Wayland, Mass.
EL 8-4848
Sea Food a Specialty
Steaks — Chops
"Where Quality Reigns"
Choice Liquors
Special Noon Luncheons

RED COACH FARM MARKET
Open year 'round with a large variety of fresh fruits and vegetables from the country's best orchards and farms —
AT THE RIGHT PRICE!
8:30 A.M. to 7 P.M.
and Fridays 'til 9 P.M.

The Chocolate House
off Route Nine
HOME MADE CANDIES
389 WORCESTER ROAD
FRAMINGHAM, MASS.
We Mail Candies Everywhere.
Tel. TRinity 2-1321

how
can PLANNER by Paul McCobb
solve your problems?

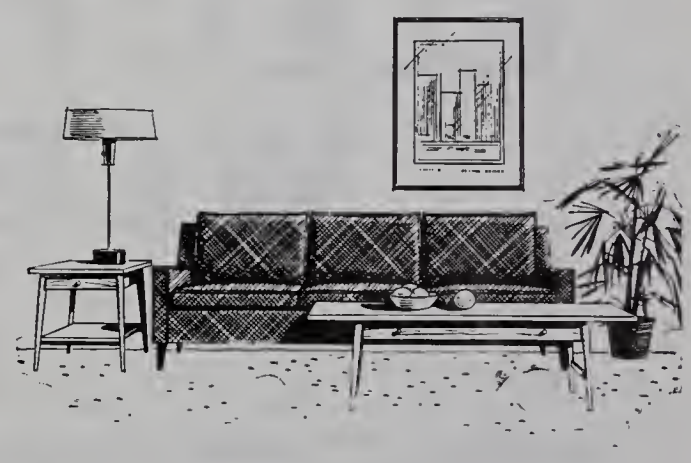

Today's homes require ingenious planning to get the best decoration results. Therefore . . . we have PLANNER . . . the perfect solution to your decoration problems. Chests from 24" up to 72" . . . high ones, low ones . . . cabinets "ditto" . . . desks, vanity, bookcases . . . tables both occasional and dining (6 styles) . . . chairs for every conceivable need. Choice of 4 finishes, 2 hardwares, 2 bases. Any more problems? See Planner . . . you've never had it so easy . . . and best of all, it's sweet-and-low priced!

Chests from $64.75, Desks from $65. Occ. tables from $13.95.

TOWN INTERIORS
1692 Massachusetts Ave. Lexington, Mass.
VO 2-2311
OPEN FRIDAY EVE. UNTIL 8:30

Grow Your SPRING Bouquets!
Plant Imported
DUTCH BULBS!
NOW!
ARTHUR R LEIBY'S
NORUMBEGA NURSERY
181 South Avenue Weston 93, Mass.
Route #30
10% Discount to all Sept. Buyers.
TW 3-7285

World Traveler Likes Wayland Almost As Well As the Congo

WAYLAND — A recent visitor to Wayland was William Hassoldt Davis, explorer, author, soldier and magician, who's the older brother of Mrs. William R. Hulbert of Claypit Hill Road, whose husband is the Town's Director of Civil Defense and also a Wayland Library Trustee.

"Bill" Davis uses his middle name of Hassoldt for literary purposes, because there are so many William H. Davises.

He looks a good deal like Winston Churchill, a fact which the great Winston noted at a couple of interviews. He spent five years with the Free French in World War II, becoming a captain and winning the Legion of Honor and the Croix de Guerre twice. He met Winston once at El Alamein.

His latest book, "The Sorcerer's Village," is all about a witch-and-wizard mill in the African jungle, where boys and girls spend half a dozen years learning some of the fine points of magic and poisoning. He says Ernest Hemenway wrote him that it was "fascinating," a tribute of which he is proud, and he has presented a copy of it to the Wayland Library.

Likes Wayland Trees

Bill grew up in Wellesley Hills and went to Harvard in the class of 1929. However, he spent his senior year in a garret on Beacon Hill, writing a book of which he is not now proud. Then he embarked on a life of travel and adventure. writing his way around the world.

He has visited Tahiti, Burma, Tibet, French Guiana and many

Bill Davis Presents His Book to W. R. Hulbert for the Wayland Library.

parts of Africa, and he has written 13 books which have been translated into seven languages. One volume was a Book of the Month Club selection. For the past 25 years New York City has been his home, when he has been in America.

He says he is delighted with Wayland and surprised to find it so wooded, although he'd like to see a few monkeys and wild animals in its jungles. He likes the Vokes Theatre, Lee's Market and such neighbors as the Georges Barrels, who live across the street from his sister.

In fact, he says, "I like Wayland almost as well as I do the Congo."

W.C.L. Dances Will Begin in October

WESTON — The fall and winter square dance program of the Women's Community League will begin in October. Last spring a representative group discussed and decided on some changes for this season.

Youngsters in the fifth, sixth and seventh grades will have four square dances during the year, all to be held at the Country school gymnasium, where sneakers are required. The first is Friday, October 19, and those following, all on Fridays, are Nov. 16, Dec. 21 and March 15. The tickets will be 50 cents. One difference from the past will be that this year fifth graders will come to Square Dance Instruction from 7 to 8:15 p.m. Sixth and Seventh graders will dance from 8:15 to 9:30 p.m. Charley Baldwin will call, using square dance records. A floor committee of fifth grade parents will be present at each session to insure a good time for every child.

The floor committees in other years have felt that there would be a better spirit of one big party including everybody if the children would come singly or in small groups rather than in couples or established squares. It is also urged that no dinner parties be held before square dances for fifth and sixth graders.

There are innovations in the adult program too . . . only two dances but they will be large affairs. The first will be on Nov. 9 in the High School gymnasium with Charley Baldwin and his orchestra from 9 to 12. Eighth graders and older are invited to the adult parties. Mrs. Herbert E. Hawkes is chairman of the first dance, which will again celebrate the birthday of the United Nations, with foreign students as our guests.

The Square Dance Committee feels the Nov. 9 dance will be a fine opportunity to welcome to Weston those who have just moved here, and hopes every square dancer will personally urge any neighborhood newcomers to appear.

The second adult square dance party will take place on Jan. 18 at the Cambridge School gymnasium under the chairmanship of Mrs. Arthur Spangler. This dance will be on a cruise or ski theme and you will be asked to come appropriately garbed for whichever Winter vacation you prefer. Again Charley Baldwin will call. Adult dance tickets will be 75 cents.

Weston Elementary Dancing Classes

WESTON — A registration date, not yet set, will be held early in October for children aged 6 to 12 who wish to enter the Weston Elementary Dancing Classes.

This is an arrangement by which a group of mothers engages dancing teachers, in this case Teresa and Diane DuBois, using public premises. It's easier than sending children to dancing school out of Town, and the classes are open to all.

This will be the third year of the classes, which meet one afternoon a week. Last year, 80 were enrolled.

Date of registration and of first classes should be in the Crier of Sept. 27.

WANTED, male or female clerical worker for Weston office, five day, forty hour week. Opportunity for advancement for person with good appearance, poise, and willingness to work. Excellent benefits and educational opportunities. Call Personnel Officer, TWinbrook 3-7020.

For Your Next FORD Car
MERRITT STOCKBRIDGE — Weston Resident
Representing
NEWTON MOTOR SALES COMPANY, 773 Washington St., Newtonville
BIgelow 4-4200 - TWinbrook 4-0679 Also English-built Ford - Used Cars

BE SURE TO VISIT YOUR
NATICK EDISON SHOP DURING

ELECTRIC LIVING WEEK

Yes, next week — we're featuring a program to help you live better . . . electrically. Don't miss it . . . it's Open House for every one, and you're cordially invited! The values shown below are typical of the many you'll find during Electric Living Week!

FROM SEPT. 17 THROUGH SEPT. 21
9 A.M. TO 5 P.M.

DEMONSTRATIONS of the newest electrical appliances
ELECTRIC LIVING WEEK SPECIALS
BIG SAVINGS on electric washers, dryers, refrigerators, ranges, water heaters, portable appliances, and lamps
KING-SIZE TRADE-IN ALLOWANCES
REFRESHMENTS – SOUVENIRS

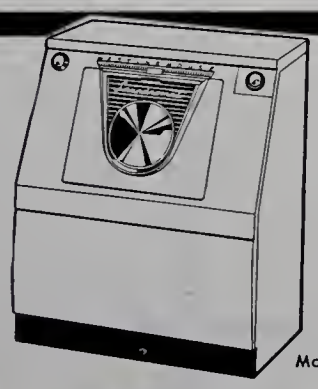

Model L104

WESTINGHOUSE
Automatic Laundromat

This new, 1957 Westinghouse gives you uniform washing oction. As the washbosket revalves, smooth ogitators wosh the clothes by lifting, turning, flushing them through sudsy water 50 times every minute! Automotic from fill to finish.

Reg. $249.95 NOW $199.95 with old washer
$50 TRADE-IN

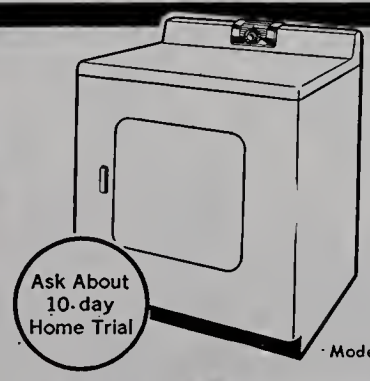

Model DA52ON

GENERAL ELECTRIC
Automatic Clothes Dryer

Soves time, saves work, saves clothes, saves you! No more weather worries, no more clothesline drudgery. Clothes dry soft and fluffy . . . damp-dry for ironing or completely dry and ready to put away.

JUST PLUG IT IN!
was $229.95 NOW $149.95
SAVE $80.00

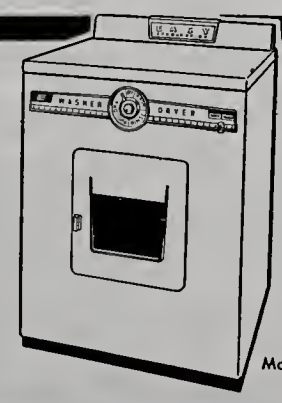

Model CDF

EASY Combination
Automatic Washer - Dryer

Now — one will do the work of two. A full-size washer and o full-size dryer . . . all in one unit only 27" wide. Completely automatic — you put clothes in dirty, take them out cleon ond dry!

NOW $479.95

King-Size Trade-In Allowance

LIVE BETTER ELECTRICALLY

These or other Electric Living Week specials on display at
NATICK EDISON SHOP
22 E. CENTRAL STREET

Co-operative banks of Massachusetts have shown a steady growth in deposits for the first six months of this year as against the same period a year ago, says Albert M. Taber of Weston, who is executive officer of the Haymarket Co-operative Bank of Boston.

Merrily you roll along!

Save here for your car

MUTUAL SAVINGS BANKS STABILITY OF MASSACHUSETTS

Latest Dividend 3%

WAYLAND OFFICE OF WEST NEWTON SAVINGS BANK

19 PELHAM ISLAND RD.
ELMWOOD 8-2600

Techbuilt Houses in Weston and Lexington on Display This Week

Basement level playroom has weathered brick fireplace with common foundation with one in living room above.

Model Techbilt houses will be on display during National Home Week at Middle Ridge, Lexington, daily from noon on. In Weston, a model house at Cedar Hill will be open from noon on Saturday and Sunday, Sept. 15 and 16.

The Weston model may be seen at other times by appointment. Call VO 2-5800.

Mrs. Havener

WAYLAND — Mrs. Arthur R. Havener of Old Sudbury Road, 62, who had been working for several years as assistant to the Wayland Tax Collector, died Aug. 19 at her home on Old Sudbury Road. Born in Malden, she had been a resident of Wayland for 10 years. At one time she was a member of the Woman's Club, and she was a regular attendant at Symphony concerts.

She leaves three children, Arthur R. Havener, Jr. of Plain Road, Wayland; Priscilla, of Boston, and Dorothy, in California.

Funeral services were held at the Wentworth Funderal Chapel in Waltham.

Consult the Directory page.

Cub Registration, Weston, Sept. 21

WESTON — Cub Scout registration will be held Friday, Sept. 21, at 7:15 p.m.

All Cubs who belonged to a Pack last year, and all new ones who have already been assigned to a Pack, will register this way:

Pack 51, Unitarian Parish Hall. Pack 52, Methodist Church. Pack 53, St. Peter's Episcopal Church.

Boys 8 years old who have not yet been assigned to Cub Packs should register with Pack 51 at the Unitarian Parish House.

Registration fee is $3.50, and a parent must attend with each boy.

CD Week in Weston

WESTON — Pamphlets were distributed to Weston school children this week, as part of the observance of Civil Defense Week, telling them how to take care of automobiles, what the family food supply should be and what the first aid kit should contain, says Miss Florence Freeman, director of Civil Defense.

In case of attack, Weston children would be evacuated westward along Route 20 to a reception center. Wayland children, theoretically, would stay put.

Mrs. Herbert Tyler

WESTON—Mrs. Martha (Rand) Tyler, wife of Herbert E. Tyler, a member of the Weston Board of Selectmen for 36 years and board chairman for 20 years, died on Aug. 10. Rev. Miles Hanson, Jr. of the First Parish Church officiated at the funeral services. The Tylers lived at 178 Lexington Street.

Gasoline on Wife's Breath? Don't Let Her Have a Driving License

A man who lives in one of these two Towns says the trouble in the modern world is that women are allowed to have driving licenses, and he is agitating for a law to forbid women to operate motor vehicles.

His argument is that women should stay at home and attend to cooking, laundry, housekeeping and children, and stay away from such demoralizing haunts as cocktail lounges, race tracks, civic meetings and supermarkets.

He says it's pretty discouraging to a husband to come home night after night to find his wife with gasoline on her breath and a film of road dust all over her face.

It's bad economics, too, he says. When a woman cuts loose from restraint with an automobile at her command, she often spends money. She'll go buy a porcelain umbrella stand or a million dollars worth of slip covers, when what the home really needs is a new fishpole or maybe just another jug.

Besides, with radio, television and the telephone, this character insists, the home is so charged with entertainment possibilities no woman needs to go out.

He doesn't emphasize highway safety, but he does say women are the only people who can drive no hands, no eyes and with sublime faith that nothing bad is going to happen.

He says that when a woman really needs to go anywhere, such as the Junior Prom, the grocery store, the church or the maternity hospital, some man will be available to drive her there. Matter of duty.

He says there are complaints that this generation is getting soft from not walking enough. He says let men get soft and let women stay tough. Moreover, he deplores the tendency of some families to have two or more automobiles. He says this extra expense wouldn't be necessary if women would only stay home.

This fellow says he means to be fair about this. He thinks the housewife should be allowed a bicycle if he wants one, with a basket on it big enough to carry, say, goods costing no more than about $4. He figures this would keep expenses down and at the same time save the woman from that cooped up feeling. Some wives, he says, seem to get claustrophobia in the home even before the breakfast coffee pot is washed.

Speaking strictly of local conditions, this sour fellow alleges that in the past 15 years, to his knowledge, no Wayland or Weston woman has bought more than a dollar's worth of gasoline at a time, and that as a general rule wives never buy any gasoline. He says he knew a Wayland woman who used to come home only when the gage read "Empty," and thought her husband was pretty careless because he kept running out of gas.

In short, he favors a return of women to the simple life. As for men, he says, it makes no difference. Man isn't returning, he's going, and he might as well head for his obvious destination in the family automobile as in a handbasket.

—D.B.W.

Your heart is about the size of your closed fist. It weighs less than a pound.

They say the homemaker can plan on five servings from a quart of fresh strawberries.

Want a Lovely Lawn this Fall... BETTER GRASS NEXT YEAR

Autumn is the most rewarding time to beautify an old lawn or build a new one. It's the season Nature recommends.

Every lawn needs fall feeding with *TURF BUILDER®* to strengthen roots, restore color . . . feed 100 sq ft for less than a dime.

Feed 2500 sq ft - $2.50
5000 sq ft - $3.95

Select the seed to fit your need . . .

Scotts® DELUXE Blend — Custom designed for those who want a picture lawn — the utmost in lawn beauty. Thrives in SUN or SHADE – diligent care.
1 lb - $1.65 5 lbs - $7.95

Scotts SPECIAL Blend—Family type. Thrives in poorer, drier soils with moderate care.
1 lb - $1.25 5 lbs - $5.95

Scotts UTILITY Blend — "Can-take-it" lawn. Rugged wear resistant grasses. *1 lb - $ .95*

Scotts SPREADER — Enables you to feed, seed or weed expertly at low economical cost.
Junior - $7.95 No 35 - $14.85

WATSON'S HARDWARE
264 Washington St.
Wellesley Hills
Phone WE 5-1120
WE DELIVER

EDWARD A. VENO
REALTOR AND BUILDER
Multiple Listing Bureau Member
List your Home with your Home Town Neighbor
They Like It Here
FOR WESTON CALL:
Mr. Charles Cutter TWinbrook 3-7392
FOR WAYLAND - COCHITUATE CALL:
Mrs. Marian Gierasch ELmwood 8-2288
Mrs. Ethel Cassidy ELmwood 8-4857
Mrs. Marjorie Gombos ELmwood 8-4367
Mr. George Deverell OLympic 3-7075
Your Home Town Office
Boston Post Road, Wayland ELmwood 8-4501 and 8-2231

ALLEN BARKER *Teacher of Piano*
B.A. YALE, '45 N. E. CONSERVATORY, '50
ARTIST DIPLOMA, N.E.C., '52
Faculty Member of Wheelock College, Brookline
Cambridge School, Weston
Studio — Draper Rd., Wayland — EL 8-4304

NETA BARKER - *Dance Teacher*
Private and Class Instruction in
BALLET — TAP — BALLROOM
and Classes for Pre-School Ages
Draper Road — EL 8-4304

"Bill" Mitchell Says...

Official Polk Registration figures show Chevrolet America's #1 car value, ahead of its nearest competitor by over 139,000 sales for the first 6 months of this year.

As Barnum said "you can fool some of the people some of the time — but not all of the time."

Chevrolet has led in sales for 23 years — why not find out for yourself. Why? This is a great time for thrifty New Englanders to save and buy from a reputable dealer at the same time — during our year end Clean-up Campaign.

Ride in a great Chevrolet today and get our figures.

WE ARE AS NEAR AS YOUR PHONE

West End Chevrolet, Inc.

870 MAIN ST., WALTHAM OPEN EVENINGS TWinbrook 4-9000

D. P. I. A. Has Had A Notable Civic History

By GLORIA BEUTNER

WAYLAND — A group of men met in Gilbert Huntington's garage on Hemlock Road back in 1933, ate a bean supper prepared by William Wight and discussed neighborhood improvement.

Among those present were Henry and Archie Harriott, Gilbert Huntington, John Kerrigan, Charles Purington, Jacob Reimer, Patrick Ryan and John Silver and William Wight.

The neighborhood they were discussing was the Dudley Pond area — Castle Gate South, Castle Gate North and Woodland Park. About 1913, the Dudley Pond area was laid out in Summer camp sites with 20-foot lots and 20-foot streets. Through the following years, and particularly during the depression years of the '30s, many of these Summer homes were converted to year-round residences.

Improvements

Enthusiasm was aroused at this first meeting. In 1934 the Dudley Pond Improvement Association was incorporated under the laws of the Commonwealth for the purpose of "promoting the Social and Civic Welfare of that part of Wayland known as Dudley Pond." Jacob Riemer was elected as the first president. Mr. and Mrs. Henry Harriott ("Pa and Ma" Harriott to all who knew them) had a summer camp on Lake Shore Drive and it became the regular meeting place.

Also in 1934, Wayland adopted a set of zoning laws, some of which affected the Dudley Pond area. Thus the need arose to raise standards to conform with whatever was deemed necessary for health and safety.

D.P.I.A. members studied and discussed both home and beach improvement. Working with elected town officials, they got better water facilities, gas, street lighting improved roads, private ways made public, R.F.D. delivery of mail, fire alarm boxes and street signs. They set to work improving their own homes and asked that their neighbors do likewise.

By 1948, Homer MacDonald, building inspector, reported that Association members had taken out more than 50 alteration permits from 1946-48 for their own home improvements. Mr. MacDonald said that this number of permits was the largest for any district in Town. The D.P.I.A. urged other homeowners to conform to the zoning and health laws.

The Playground

The D.P.I.A. sponsored the bathing beach at Dudley Pond in the '30s and has tried to cooperate with town officials from 1934 to the present time, to improve beach facilities and guard public safety. The situation has always been distressing because of droves of people from outside the town arriving weekends, driving down the dirt roads setting up dust and noise disturbance, and using the beach, which has no bathhouse facilities.

From 1938-40, the DPIA, along with other town organizations, sponsored a Youth Club of approximately 135 teenagers. Mr. and Mrs. Ronald Wood provided the adult leadership. The first president of that club was Andy Hardy, now a well-known Washington attorney.

One of the finest projects the D.P.I.A. ever sponsored was the George W. Fullick Jr. Memorial Playground. This was the idea of Ronald Wood, who enlisted the aid of George W. (Pop) Fullick, William Wight, Jacob Riemer and Chester Hobbs. They obtained the use of a parcel of land from the Snow property on Hawthorne Road, now a ranch-type home development. With the volunteer work of members, land was cleared and some equipment erected. Neighborhood women volunteered for supervisory details and the playground functioned during the month of August, 1947.

During the winter of 1947-48, the D.P.I.A. raised a sum of money to be used for the playground so that it might function more efficiently. Robert Anderson, Marguerite Moss, Ronald Wood and William Wight were appointed to head the program. An instructor was hired and the playground opened in June with an impressive dedication service in honor of George W. Fullick Jr., who lost his life in World War II.

The activities consisted mainly of games such as softball, volleyball and dodge ball, and small handicraft activities and ring games for small children. The attendance ran from 25 to 60 per day during the Summer.

The Studio

The second year the playground was run with volunteer instructors who were D.P.I.A. members. The third year it was without supervision as a public playground and it was closed after the fourth Summer because of the need for supervision and protection of equipment.

In 1948, Mr. William Kerr, owner of the old Studio restaurant located on Commonwealth Road East, offered the building to the D.P.I.A. Land was leased from Frank Lavin at $1.00 per year, on Old Connecticut Path at Pine Ridge Road. The men built a foundation and the building was moved to the new site and became the D.P.I.A. clubhouse. With volunteer labor the building was enlarged and improved. A $1200 mortgage was taken out to cover improvements. The Association sponsored a carnival on the Cochituate School grounds in July, 1951, which was so successful that they burned the mortgage with great ceremony at the next meeting.

This attractive clubhouse, with a main hall 26 by 40, cooking facilities downstairs and central oil heating plant, made it possible to render further service to the community. All youth groups were offered free use of the building for club purposes. Cub scouts, boy or girl scouts and 4-H groups have met there. At the present time, the building is being used by the cub scouts, the "Little Folks Dances" and the Young Mother's Association. Any other civic organizations needing a meeting place are invited to contact A. K. Tibbetts, president.

Candidates Speak

In 1953-54, a nursery school was housed and some of the playground equipment in the meadow behind the clubhouse was used. D.P.I.A. members would like to have a nursery again available for neighborhood children.

Civic concern goes beyond the neighborhood to the problems of town and state government. Every spring before Town election the D.P.I.A. holds an open house with the purpose of acquainting the public with candidates for public office. Candidates are introduced and speak informally on current issues. The school committee report was added to the agenda in 1949. There have been 17 such annual meetings to date.

The Clothing Exchange was organized in 1954 by the ladies of the D.P.I.A. Buying and selling are open to the public. Clothing may be brought on the 1st Thursday or Friday of each month and sales are held on the first Friday of each month. The Association receives 20% of the sale price for handling the exchange and the remainder goes to the owner.

The D.P.I.A. has not neglected social activities. There have been many round and square dances for young and old. Whist parties are Saturday night favorites and have raised money for the children's Christmas parties.

The Children's Christmas Parties have been a popular event for years, with decorated main hall complete with tree, movies, Santa giving presents, and refreshments. Also, most Christmases, D.P.I.A. members give individually to make up a Christmas basket for a needy family in the area.

Auntie Grace

Monthly suppers have been popular and a good money raiser for club projects.

The D.P.I.A. has had an average membership of 75 from the beginning, with a peak of about 135 members. All residents of the Dudley Pond vicinity are eligible for membership. Dues are $1.00 per year.

Among those whose names have been linked with the D.P.I.A. for many years and who are still active are Ronald and Mildred Wood. Well-known for their devotion to cub scout and other youth work, they joined the D.P.I.A. in 1936. Mr. Wood became the president in 1937 and had served in that capacity at least five or six times. Mrs. Wood became treasurer in 1947 and has held that post ever since. She and Ronnie have many times made up a club deficit out of their own pockets, to be reimbursed later when more money was raised.

Mrs. Grace Yeuell, known by everyone as "Auntie Grace," has been secretary of the club since 1948. She has faithfully kept the books and pursued her good neighborliness over the whole area, a champion baby sitter who cherishes memories of "my babies", who number in the hundreds. Some of them are now parents themselves.

William Wight was a charter member, active from the club's inception until his recent death. Jacob Reimer, the first president, still lives on Lake Shore Drive but has not been active for a few years. Mrs. Henry Harriott lives in her home on Lake Shore Drive, although no longer active in D.P.I.A. work.

They say putting green tomatoes in the sun to ripen spoils their natural flavor.

NURSERY SCHOOL
DENE ROWE KELLEY
17 Glen Road, Wayland
Limited Enrollment
ELmwood 8-2613

O'Toole the Florist
719 MAIN STREET — TWinbrook 3-2961
Resident of Weston for 26 years

Office on the Village Green
WILLIS RYDER
REAL ESTATE
Wayland. Mass. ELmwood 8-2181

Hard of Hearing?
● SEE and HEAR
the dramatic new
Cordless Hearing Aid
• No Cords
• No Buttons in Ear
• No Clothing Noise
Phone or write for Free Booklet or Free Home Demonstration
Acousticon of Natick
18 Chestnut St. • OL 3-2777

GEORGE M. CLAUSEN COMPANY
Painting and Decorating
QUALITY Since 1916 SERVICE
11 LAKE ROAD, COCHITUATE OLympic 3-0309
Phone for Free Estimates

"Beacon Wax" is worth its weight in gold because Beacon gives the hardest and brightest gleam!"

HAROLD J. LUNDY
Westway Road
WAYLAND, MASS.
EL 8-4361
EXCAVATING AND GRADING
GENERAL CONTRACTING
Estimates Without Obligation

Moore's Paints — Charcoal — Briquettes
B. R. PARKER
450 Boston Post Rd., TW 4-1392 Weston Center

HOLMES MOTORS, Inc.
Lincoln - Mercury Continental Mark II
SALES AND SERVICE
922 MAIN STREET WALTHAM, MASS.
TWinbrook 3-7090

TWO CONVENIENT OFFICES
MAIN OFFICE — 34 MAIN STREET
Hours — Monday thru Friday 9 a.m. to 3 p.m.
Friday evening 6 p.m. to 8 p.m.
BRANCH OFFICE—WORCESTER TURNPIKE AT WETHERSFIELD ROAD
Hours — Monday thru Friday 10 a.m. to 5 p.m.
Friday evening 6 p.m. to 8 p.m.
Complete Banking Service, Drive-up Window and Parking at this Office
NATICK TRUST COMPANY
Member Federal Deposit Insurance Corporation

Spencer Corsets & Bras
Look pounds lighter and years younger in a light weight cool mesh support designed just for you.
For Home Fitting call,
Mrs. Mable L. Whipple
WEllesley 5-2487

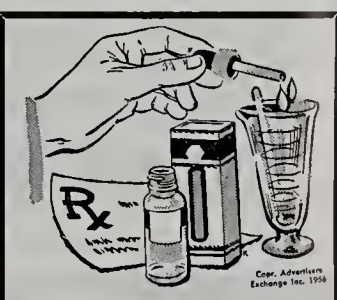

A DROP in a BOTTLE
Measured against the relief or cure it produces, the cost of prescribed medicine is a drop in the bottle . . . a grain in a capsule. The cost is small indeed when you consider that the "miracle drugs" effect speedier cures thereby saving you the cost of a prolonged illness. When you have your prescription filled here, the price is held to the minimum by our policy of basing it on the cost of the ingredients plus a nominal fee for professional service.
WESTON PHARMACY
The Rexall Store
F. WARREN EATON, REG. PHARM.
TEL. TW 4-3875 397 BOSTON POST RD.
WESTON

VOICE and PIANO
Elizabeth Hancock, B.Mus., M.Mus.
New England Conservatory of Music
VIOLIN, VIOLA and CELLO
Virginia Davis—Boston University
New England Conservatory of Music
Studio
35 Davelin Road Wayland
For appointment call:
ELmwood 8-2990

Pokonoket Kennels
and Complete Kennel Shop
Dogs Boarded and Groomed
Breeders of
Cocker Spaniels and Beagles
Boston Post Road
So. Sudbury Hilltop 3-2351

Dress — School — Work — or — Play
SLACKS
(Priced From 6.95 to 16.95)
Satisfaction Guaranteed
at the HOUSE of SPORTS
831 Main St., Waltham TW 4-0530
Open Wed., Thurs., Fri. Eve's Until 9 P.M.

John Wyman

(Continued from page 1)

Competition was very marked but the United States team finally won 9 to 6, and so brought back the large cup which was the trophy. This was the first international tennis match for boys 16 years and under, and those on the United States team had such a good time they would like to do it all over again.

A week later, John also won a place on the 13-man team that represented eastern New England in the Wright cup tournament, played at Hamden, Conn., Aug. 25 and 26. This is a tournament played out by four teams representing the North, East, South and West of New England.

Says John's father, Donald Wyman:

"William Hoblitzell, Jr., of Weston, is chairman of the New England Junior Tennis League this year which is sponsored by the New England Lawn Tennis Association. Mr. Hoblitzell has been doing an excellent job in running many of these tournaments personally, coaching the boys, and in many ways seeing to it that the entire tennis program of these younger boys ran smoothly throughout the entire Summer. Not the least of his assets is Mrs. Hoblitzell, who was always on hand to help with arrangements and chaperoning and even to sew emblems on the boys' shirts. The program certainly would not have succeeded without the help and guidance of both Mr. and Mrs. Hoblitzell."

John was 15 last January. He stands 6 feet 1½ inches and will be a Junior in Weston High this year. On Sept. 2 he won the singles match at the second Needham Open Tournament and was a partner in the winning doubles team.

Weston Building Permits

Charles Berard of Waltham, 6 Fairhope Road; Joseph Sedick of Waltham, 11 French Road.

Read the Classified Ads

BOOKS
THE VILLAGE BOOK STALL
494 Boston Post Road
Weston

PAUL H. LOTHER
Carpenter and Builder
CABINET WORK — INTERIOR FINISH
REMODELING
For Large Job or Small
Please call after 6 p.m.
ELmwood 8-2438
10 Goodman Lane Wayland

MacRae Furniture
Early American PINE MAPLE CHERRY Colonial
Open Monday through Friday 9 A.M. to 9 P.M., Saturday 9 to 6
BOSTON POST ROAD SOUTH SUDBURY HI 3-6449

GET RID OF YOUR OLD OIL GLUTTON

REPLACE IT WITH A
WALTHAM
Vertiflame OIL BURNER
Saves up to 30% of your fuel!

A new type vertical flame reduces fuel-wasting heat losses
Now's the time to replace your old-style oil burner with a New Waltham Vertiflame. The Waltham Vertiflame principle combines the soot free high efficiency construction of the Waltham Jet Head and "grateline" flame placement which places the heat exactly where the heater designer meant it to be for highest efficiency. Thousands have saved with Waltham — why don't you?
Call CLearwater 9-8223
H. B. KNOWLES, Inc.
SOUTH LINCOLN

From Tucker's Town, Bermuda, comes a picture of Mr. and Mrs. Raymond Powers of 48 Sunset Road, Weston, taken while they were attending the annual sales conference of the Niagara Manufacturing and Distributing Company at Castle Harbour Hotel.

Mrs. Powers is a member of Weston Recreation Commission.

Primaries

(Continued from page 1)

Hall has been the voting place for Precinct 2. However, the increase in voting population has made it necessary to change to larger quarters.

Wayland voting hours are 4 p.m. to 8 p.m.

G. O. P. Ballot

The Republican ballot, leaving out the Representative contest:

Gov.: Sumner G. Whittier of Everett.
Lt. Gov.: Charles Gibbons, Stoneham.
Secretary: Richard I. Furbush, Waltham.
Treasurer: Robert H. Beaudreau, Malboro.
Auditor: Joseph A. Nobile, Boston.
Attorney General: George Fingold, Concord.
Congress: Mary R. Wheeler, Worcester.
Senator: Charles W. Olson, Ashland.
Councillor: (One to be nominated). Christian A. Herter, Jr. of Boston and Harris A. Reynolds of Weston.
County Commissioners: (Two to be nominated). William G. Andrew, Cambridge; H. Herbert Applin, Watertown; George A. Ayotte, Lowell; Winston W. Bell, Cambridge; Leo Blacher, Malden; Thomas F. Ceary, Jr., Winchester; Frederick Lowe, Lowell.
Sheriff: John F. Cahill, Belmont.
District Attorney: Edward J. Bushell, Malden; Thomas F. Maher, Reading, and Ephraim Martin, Belmont.

Democrats

The Democratic list:

Gov.: Foster Furcolo, Longmeadow, and Thomas H. Buckley, Abington.
Lt. Gov.: Robert F. Murphy, Malden; James A. Burke, Boston, and George A. Wells, Worcester.
Secretary: Edward J. Cronin, Peabody, and Robert E. Dinsmore, Boston.
Treasurer: Clement A. Riley, Norwood; John F. Kennedy, Canton; John F. Buckley, Boston; Henry J. Hurley, Boston, and John M. Kennedy, Boston.
Auditor: Thomas J. Buckley, Boston.
Attorney General: Joseph D. Ward, Fitchburg, and Edward J. McCormack, Jr., Boston.
Congress: Harold D. Donohue, Worcester.
Councillor: Peter J. Coulouras, Lowell; Frederick M. Donovan, Boston, and Anthony Russo, Boston.
State Senator: Alfred M. Cote, Bellingham, and John T. Dias, Framingham.
County Commissioners (2): Edward M. App, Woburn; William P. Bennett, C. Michael Bradley, Edward L. Buckley, John J. Burke and John B. Carr, all of Somerville; John J. Carroll, Everett; Joseph J. Corcoran, Cambridge; Joseph P. Costa, Lowell;
Edward J. Coughlin, Somerville; Edward J. Crane, Cambridge; James A. Cullen, Winchester; John J. Curran, Watertown; P. Joseph Digiusto, Somerville; William F. Calgay, Cambridge;
Warren M. Griffin, Newton; James E. Hagan, Somerville; Henry E. Keenan, Arlington; Francis R. King, Lowell; Francis C. Lyons, Cambridge; Patrick J. McGlinchey, Lowell; William J. Moran, Somerville; William P. Murray, Arlington, and Cerald J. Wayne, Lowell.
Sheriff: Howard W. Fitzpatrick, Malden.
District Attorney: Vincent A. Burns, Arlington; John C. Carr, Jr., Medford; Joseph V. Carroll, Somerville; Thomas F. Casey, Lowell; Edward A. Counihan, III, Cambridge; John F. Cremens, Cambridge; James L. O'Dea, Lowell; Irving L. Stackpole, Somerville; John J. Tobin, Cambridge; Andrew T. Trodden, Cambridge, and John F. Zamparelli, Medford.

Capt. Thomas J. Sweeny of Shaw Drive, Wayland, has been in training at Camp Wellfleet with the 972d Antiaircraft Artillery Battalion, M.N.G., which is equipped with the latest antiaircraft gun, known as the "Skysweeper."

FULLER LUMBER
Boston Post Road Sudbury
HIlltop 3-6408
END OF SUMMER CLEARANCE
KITCHEN CABINETS
DESKS — BOOKCASES
CHESTS OF DRAWERS
ALL SUMMER FURNITURE
and FENCING
SPECIAL—BOARDS and 2x4-6-8,
from $90 per 1000 sq. ft.
NEW STORE HOURS
MON. - FRI. 8 - 5 SATURDAY 8 - 4
OPEN WED. NIGHTS UNTIL 9 P.M.

TEACHER OF PIANO
MRS. ARNET L. POWELL
Ba., Ma., Boston University
Woodridge Road Wayland
ELmwood 8-2156

MOORE, THE MOVER
FRED S. BERRY, JR., Prop.
Waltham's Oldest Moving Co.
LOCAL AND LONG DISTANCE MOVING
Careful Movers
Bonded Warehouse
TW 4-3680
38 Hammond St., Waltham

Gifts & Greetings
for You — through
WELCOME WAGON
from Your Friendly
Business Neighbors
and Civic and
Social Welfare Leaders
MRS. ALLEN REED
TW 3-8780
MRS. RICHARD A. HOWARD
OL 3-2635

DRY CLEANSING
SAVE 15¢
on each garment cleansed. Cash & carry only. No pick-up, no delivery, no charge on discount price.
Plenty of free parking space.
Colonial Tailors & Furriers, Inc.
413 Boston Post Rd. Weston Center

DODGE AND TRUCKS
PLYMOUTH
SALES and SERVICE
Evinrude
CLAUSON'S
OF
WELLESLEY, INC.
26 Washington Street • WELLESLEY HILLS, MASS.
Telephone WE 5-7100

Weston Vital Statistics

Births

Feb. 18. Kim Rheinlander, to Dr. and Mrs. Harold F. Rheinlander of 46 Cedar Road.

Feb. 22. Anne Marie Bernard, to Mr. and Mrs. Robert P. Bernard of 57 Laurel Road.

Feb. 27. Kathryn Patricia Irving, to Mr. and Mrs. Wm. F. Irving of 96 Brown Street.

Mar. 3. Wm. Bradford Bond Jr., to Mr. and Mrs. Wm. B. Bond of 31 Sears Road.

Apr. 19. Ian Glenn Sanders, to Mr. and Mrs. Donald G. Sanders of 534 South Avenue.

Apr. 29. Angela MacNeil Berry, to Mr. and Mrs. Richard P. Berry of 22 Conant Road.

Marriages

July 22. Richard Allen West of 21 Woodchester Drive and Lois Ann Worry of Needham.

Aug. 16. Leonard Francis of Norwood and Esther Marie Gelia Zagwyn of 64 Highland Street.

Aug. 18. Duncan Payne Aspinwall of Barrington, Illinois, and Dorothy Dean of 2 Byron Road.

Aug. 18. Richard Ernest Whitney of Hopedale and Georgia Jane Corbiere of 37 Ridgeway Road.

August 18. Raymond William Washburn of 198 Merriam Street and Isabella F. H. Goepper of Belmont.

Deaths

July 3. James Harold Scribner of 271 North Avenue.

July 28. Richard A. Chisholm of 22 Bemis Road.

Aug. 12. William Sheehan of 178 Lexington Street.

Read the Classified Ads

New Neighbors

Weston

Mr. and Mrs. Paul A. Hare, 360 Highland Street. From Wellesley. Girls, 6, 4 and 2, boy, 6 months. He's a physicist in Cambridge.

Mr. and Mrs. Kenneth Shores, 32 Hallett Hill Road. From Waltham. Boy, 18, girls, 14 and 7.

Mr. and Mrs. Albert Mercuri, 502 South Avenue. From Newton.

Mr. and Mrs. Howard Greis, 130 Newton Street. Girl, 5, boy, 20 months. From New Jersey.

Mr. and Mrs. Theodore Jones, 98 Ash Street. From Waltham. Girls, 12 and 8, boy, 14. He's with WCRB, Waltham.

Mr. and Mrs. Robert Dye, 27 Pond Brook Circle. From California. Girls, 10, 7 and 2. He's with John Hancock Co.

Mr. and Mrs. David Farrell, 25 Church Street, From Watertown. He's a dentist and teacher.

Mr. and Mrs. Louis Bruneau, 44 Drabbington Way. From Cambridge.

Mr. and Mrs. William Namisniak, 58 Oakdale Road. From Pennsylvania. He's an auditor.

WHERE TO -- DIRECTORY

APPLIANCES

SALES SERVICE TELEVISION HI-FIDELITY
BI 4-7240
LEE LOUMOS
1347 Washington St. West Newton
AIR-CONDITIONING APPLIANCES RENT INSTALL

AUTO DEALERS - SERVICE

WAYLAND MOTORS
Thomas F. McManus
FORD
SALES & SERVICE
EL 8-7711

BEAUTICIANS

"FEATURING LAMP CUTTING"
Woodie's Beauty Haven
PERMANENTS COLD WAVES
All Lines of Beauty Culture
Open Monday through Saturday
Also Thursday Evening
62 Main St., Cochituate, OL 3-8840

ELIZABETH — Hair Stylist
(Formerly of Jordan Marsh)
Your Patronage is Welcomed — Come In for Consultation
70 Main Street, Cochituate
Elizabeth Le Blanc
OL 3-9880

BUILDERS

Plotner Construction Co.
Residential Building
3 RICE SPRING LANE
WAYLAND, MASS.
EL 8-2058

P. W. Shomphe & Sons
BUILDERS
Cole Road EL 8-2206

CLEANERS

Charles Cleansing Co.
"We Keep the Spot"
Cleaning — Shirts Laundered
Pressing — Repairing
Fur Storage
Cochituate Rd. Wayland
Tel. Elmwood 8-2931
Free Call and Delivery Service

ELECTRICAL CONTRACTORS

A. M. HATFIELD
Electrical Contractor
Industrial and Residential Wiring
NEW OR OLD WORK
Concord Road, Wayland
EL 8-2495

The Crier Is Growing, as Wayland and Weston grow. This is the biggest issue yet.

ELECTRICAL CONTRACTORS

MARTIN GERN
WESTON
ELECTRICAL CONTRACTOR
Commercial — Residential — Industrial
WE 5-1615

Your Neighborhood Electricians
BREWER & CALHOUN
House Wiring Our Specialty
Hurricane Emergency Generators
TW 4-3016 53 Bemis Rd., Weston

EXCAVATING

ALBERT CAPELLO
RIVER ROAD, WAYLAND
SHOVELDOZER
Excavating Grading
ELmwood 8-7735

FLORISTS

REE'S
Flower Shop
Boston Post Road
Neelon Bldg.
South Sudbury, Mass.
FLOWERS for all occasions
We deliver anywhere — Weddings — a specialty

Country Flower Shop
Flowers
Boston Post Rd., Wayland
EL 8-2321

FURNITURE - DECORATING

DRAPES $1 pr.
Plus cost of material
Any length to 81 in.
Lining or matching 50c extra.
CHOOSE FROM LARGE STOCK
Moderns, Provincials, Solids, Fortisan Sheers
TEXTILE MILL OUTLET
225 Worcester Turnpike
Rte. 9, Natick OL 3-4810
Open Wednesday, Thursday, Friday till 9 P.M.

The Weston Studio
Interior Decorators
582 BOSTON POST ROAD
WESTON 93, MASSACHUSETTS
Tel. TW 4-3240 Res. EL 8-2463

GLASS - MIRRORS

Specializing In
- Mantel Mirrors
- Medicine Cabinets
- Glass Tops for Office and Household Furniture

Waverly Glass & Mirror Co.
125 Waverly St., Framingham
TR 2-3455

This Directory is a where-to-find-it guide.

GROCERS

AL'S VARIETY
103 WEST PLAIN STREET
COCHITUATE
Tel. OL 3-7698
Meats — Groceries
Vegetables — Fruits

COLLINS' MARKET
Cochituate Rd., Wayland Ctr.
COMPLETE LINE OF MEATS GROCERIES & FROZEN FOODS
For Delivery service call EL 8-2281

ALFRED J. PERODEAU
Groceries and Provisions
22½ W. PLAIN ST. Tel. OL 3-6990

HARDWARE - SUPPLIES

Cochituate Hardware
Hardware and Paint Center
Main Street Cochituate
OL 3-8730

TOWN LINE HARDWARE
Post Road, Wayland-Sudbury Line
HI 3-2112
Everything for Your Home and Garden
Free Delivery

Main Street Paint Co.
4 Main Street, Cochituate
OL 3-0282
HARDWARE - GARDEN SUPPLIES
WALLPAPERS - PAINTS

Phone WEllesley 5-1120
WATSON'S HARDWARE
264 Washington St. — Wellesley Hills
HARDWARE - HOUSEWARES
CARMOTE PAINTS
Breck's — Ferry & Mandeville Seeds
Complete Line of SCOTTS Grass Seeds and Fertilizer

LIQUORS

For Courteous, Friendly Service
Low Prices
Dath's Package Store, Inc.
66-68 MAIN ST. Tel. OL 3-5940
COCHITUATE, MASS.
Delivery Service
Certified S. S. Pierce Decler

READ THE CLASSIFIED ADS, TOO.

MISCELLANEOUS

TRASH DISPOSAL SERVICE
Wayland — Cochituate
Call OLympic 3-1058. Weekly service, year round. Rates based on 50 cents a week. All rubbish, trash, ashes, etc., picked up at your home. Saves trips to the dump in the family car.
OLympic 3-1058, anytime
L. & L. Disposal Service

Marshall's Apothecary
Alton L. F. Marshall, Jr., Reg. Pharm.
B.S. and M.S. in Pharmacy
25 COCHITUATE ROAD
WAYLAND CENTER
ELmwood 8-2381
Complete Prescription Service

Robert B. Johnson Co.
— Est. 1873 —
REGISTERED JEWELER
AMERICAN GEM SOCIETY
653 MAIN ST., WAL. TW 4-1296

Kasper
PILIBOSIAN
ORIENTALS & BROADLOOMS
Cleaning & Repairing
Visit Our New Showroom
91 CENTRAL ST., WE 5-2440

TAYLOR and COX
Professional Tree Surgeons
20 YEARS IN TREE CARE
Any Work Regarding Trees We Do
Cochituate, Mass., OL 3-3010

Weston Pharmacy
The REXALL Store
F. WARREN EATON, Reg. Pharm.
397 Boston Post Rd., Weston 93, Mass.
TW 4-3785

Mail a postal card to
10 ROGERS ST., NEWTON
Telephone LAsell 7-1132
W. HARRY NICKEL
FULLER BRUSH DEALER
Distributor for Fuller Brush and Debutante Cosmetics

Mulhall Travel Service
Phone us for free service on Plane, Steamship, Bus Reservations
Complete Trip Planning
TR 3-3700
65 CONCORD ST., FRAMINGHAM

OPTOMETRISTS

DR. E. PERRY TRUESDELL
Optometrist
OL 3-4775 - Evenings by App'm't
25 WEST COMMONWEALTH RD.
COCHITUATE, MASS.

Dr. Bernard Stecher
Optometrist
33 Main Street - Cochituate
OFFICE: OL 3-1520
9:30 to 5:30 Daily
Sat. & Evenings by Appointment

PAINTERS

EXTERIOR PAINTING
Homes, Churches and Schools
call for free estimate
Wm. Craig & Sons
60 Newton St., Weston TW 3-1802
68 Falkland St., Boston ST 2-4366

PLUMBING - HEATING

PAUL C. HOOPER CO.
Plumbing
Heating
Remodeling Specialists
Post Road West EL 8-2951

FRANK A. SMITH,
Heating Engineer
Hot Water
Heating Specialist
1 Sylvan Way EL 8-2992

POST ROAD PLUMBING & HEATING CO.
ALEX McKENZIE, Plumber
(Successor to J. C. Massie)
TW 4-4222
Estimates gladly given on all types of Plumbing and Heating

WAYLAND PLUMBING & HEATING CO.
Sheet Metal Work
Air Conditioning
WE 5-1359
Office and Shop:
151 LINDEN ST., WELLESLEY
Nights - Sundays - Holidays
EL 8-4504

RADIO

Woodman Radio Service
Servicing All Makes of Auto and Home Radios, Record Changers and Tape Recorders
Authorized Delco Service Dealer
17 Waltham Road
WAYLAND EL 8-2188

REAL ESTATE

Weston — Wellesley and Countryside
MRS. OLIVE F. THORNTON
REALTOR
547 WASHINGTON ST., WELLESLEY SQ.
(opp. Wellesley Post Office)
WE 5-3812 TW 4-4885

J. IRVING CONNOLLY
REALTOR
Weston and Countryside
BANK BLDG. - WESTON CENTER
TW 4-5520

WALTER CHANNING, INC.
318 Washington St.
Wellesley Hills WE 5-2400
Weston and West of Boston
J. B. Hartwell Mead Hartwell
TW 4-3436 TW 3-3879

Directory Advertisers are happy to serve you.

Weston A.L. Post Installs Oct. 4

WESTON — Joint installation ceremonies for Weston Post 214, American Legion, and its Auxiliary, will be held on Thursday, Oct. 4, at 8 p.m. in the ballroom of the Jones House.

This traditional affair is usually attended by about 150 persons, including guests from neighboring American Legion Posts and representatives of the Middlesex County American Legion Organization.

The installation ceremonies will be followed by a buffet dinner and dancing.

Two complete slates of officers, for the Legion and the Auxiliary, will be installed.

Harry B. Jones of 448 Concord Road, Weston, active for many years in local Legion affairs is the incoming Post Commander. He succeeds Edward M. Dickson, who retires after two years in office.

Other Post officers include Senior Vice Commander, Everett Schwartz, Jr.; Junior Vice Commander, Stephen Colpitts; Adjutant, Paul W. Reddon; Finance Officer, John H. Kempster; Sergeant at Arms, Harold Stevens; Judge Advocate, Alfred M. Thomas; Chaplain, Henry M. Merrill, Sr. A 10-man Executive Committee will also take office.

New President of the American Ladies Auxiliary is Mrs. Lillian Duffy of Silver Hill Road, Weston.

Taking office with her are the following:

Shirley Millen, Senior Vice President; Bettylou Schwartz, Junior Vice President; Barbara Carlson, Secretary; Christine Shaw, Corresponding Secretary; Betty Rafuse, Treasurer; Faith Secord, Historian; Marie Proctor, Chaplain; Jane Hosterman, Sergeant at Arms, and Hazel Funderburk, Edith Herbst, Ella Trecourt, Alice Wilson and Marie Lawless, Executive Board.

Ernest H. Osgood Jr. has been appointed chairman of the Sudbury Republican Finance Committee.

FRED WOODSIDE
305 Weston St., Waltham
GOODYEAR TIRES & BATTERY SERVICE

Supt. Anderson Will Speak at L. W. V. Meeting

WAYLAND — Edward J. Anderson, superintendent of schools, will be the guest speaker at the League of Women Voters' membership tea Sept. 25 at 3 p.m. at the Happy Hollow School.

The officers and directors will hold the first board meeting of the season this morning at 9:30 a.m. in the home of Mrs. Douglas M. Surgenor.

Officers for the coming year are Mrs. L. William Bertelsen, president; Mrs. Leslie Flood, first vice president and voters' service chairman; Mrs. Kemp B. Reade, second vice president and local affairs chairman; Mrs. Richard L. Best, secretary, and Mrs. Egon Weiss, treasurer.

Directors are Mrs. Harold B. Goldberg, chairman of National Item I, Loyalty-Security; Mrs. Richard A. Howard, chairman of national item II, conservation; Mrs. Richard F. Lincoln, chairman of national continuing responsibilities; Mrs. Anthony L. Alesi, chairman of state item I, taxation and Mrs. Harry R. LaTowsky, Jr., chairman of aid to education in the same item; Mrs. Robert E. Cummings, chairman of state item II, juvenile delinquency; Mrs. Edward R. Noyes, Jr., chairman of state item III, the preprimary convention; Mrs. Harold J. Hoge, state legislation; Mrs. Harold E. Belles, unit organization; Mrs. Warren T. Eriksen, discussion leader training; Mrs. Philip T. Lane, finances; Mrs. Luther Davis, Jr., public relations; Mrs. William Max Griffin, membership; Mrs. Douglas M. Surgenor, publications; Mrs. Charles N. Gillespie, bulletin editor and Mrs. Allen H. Morgan, social chairman.

Mrs. Griffin announces the membership committee is completing plans for a series of orientation meetings for new and prospective members to follow up the tea. League activities and policies will be discussed at several informal coffee hours.

Assisting Mrs. Griffin on the membership committee are Mrs. William E. Balch, Mrs. John B. Donner, Mrs. Watts S. Humphrey, Jr., Mrs. Harry Letaw, Jr., Mrs. A. S. MacMillan, Jr., Mrs. Luis Roever, Mrs. Daniel H. Rossborough, Jr. and Mrs. Willis B. Ryder.

Mrs. Flood, chairman of voters' service, announces her committee members will be Mrs. Ralph W. Conard, Mrs. Donner, Mrs. E. William Fischer, Mrs. Jack F. Furrer, Mrs. Humphrey, Mrs. Frederick A. Jenks, Mrs. Henry H. Kolm, Mrs. MacMillan, Mrs. Charles J. Owen, Jr., Mrs. Rossborough, and Mrs. Peter Salvucci, Jr.

Other voters service committee members will be: Mrs. George I. Emery, Mrs. James H. Flanagan, Mrs. John G. Freymann, Mrs. Billy E. Goetz, Mrs. Joseph J. Mishley, Mrs. Robert J. Montgomery, Mrs. Harold E. Proctor, Mrs. Jesse F. Scott, Mrs. Donald K. Tarbell and Mrs. H. Raymond Zayotti.

Mrs. Flood announced that for the first time the League will conduct its voters service drive by telephone. More than 600 unregistered voters will be contacted by committee members.

A son, Gerrit Christopher, was born on August 1 to Mr. and Mrs. Malcolm K. White of Glezen Lane, Wayland.

50th Wedding Anniversary

WAYLAND — Mr. and Mrs. Mervin R. Parsons of 28 Stone Bridge Road, well known residents of Wayland for many years and prominent members of the First Parish Church, were visited by scores of their friends at a reception at their home, Aug. 22, marking their golden wedding anniversary. (Pboto by George Heck)

CLASSIFIED ADS

Classified ads are 3¢ per word rounded off to the nearest 5¢, paid IN ADVANCE with copy. Minimum charge, 50¢. Scotch tape coins to your copy and mail or bring to TOWN CRIER, 502 Boston Post Road, Weston.

A C GENERATORS, for emergency electric power, $262. up. Sump and well pumps, lawn mowers, tractors, plastic pipe, etc. E. T. Ballou, ELmwood 8-4584. Wayland.

BABY SITTING at my own home for any children up to kindergarten age. Call TW 3-1154 after 6.

BEAUTIFUL LITTER of Registered liver and white Springer Spaniel pups for sale. Telephone TW 3-5853. Mrs. C. F. Gimber.

FOR INFORMATION regarding the World Book Encyclopedia, call Elizabeth Hill, WE 5-4179.

FOR SALE: 1953 Ford Ranch Wagon, Fordamatic, 4 Safety Belts. R. W. Foster, ELmwood 8-4394.

LOT OF LAND For Sale, Peakham Road, Soutb Sudbury. HIlltop 3-2417.

NOW THAT your children are back in school, don't forget World Book Encyclopedia. For information call Marion Houghton, 31 Stonebridge Road, Wayland. OLympic 3-2547.

PART PERSIAN Kittens given away to good homes. HIlltop 3-2175.

PIANO LESSONS can be fun! Call Mrs. George Gutekunst OLympic 3-1413, 11 Damon St., Cochituate.

PIANO TUNING: Complete service. 25 years serving Weston's discriminating families. J. W. Tapper, Newton Highlands. LA 7-1306 and LA 7-0322.

PONY FOR HIRE: Birthday parties, etc. Five miles of Wayland Center. ELmwood 8-4866.

RELIABLE LADY wanted every Friday from 11:00 a.m. to 6:00 p.m. to baby sit. Call TWinbrook 3-3512.

RIDING GARDEN tractors, geared differentials, 8 HP, 8 x 10 tires, $415; 5 HP, 6 x 12 tires $312.50; 3 gang mowers (5 feet) $130. Other attacbments available. E. T. Ballou, ELmwood 8-4584. Wayland.

SEWING ALTERATIONS and mending done at home. Call Mrs. G. Ferranti, TWinbrook 4-1504.

WANTED: Names of boys and girls interested in baby sitting in Weston. Call TWinbrook 3-3512.

TOWN OF WAYLAND
ZONING BOARD OF APPEALS

A public hearing will be beld at 8:00 p.m., Thursday, September 20, 1956, at the Town Hall, Wayland, on application of Bernard Bloomstein for site plan approval for three stores in the business zone near the intersection of East Plain St. and Commonwealth Road, Cochituate.

BOARD OF APPEALS

Robert
HAIR DESIGN
19 Pelham Island Road
Wayland, Mass.
EL 8-4557 mwood
Automatic Answering and Recording Service
HOURS 9:30 A.M. TO 5:30 P.M.
CLOSED MONDAYS

Horseback Riding
PRIVATE and CLASS INSTRUCTIONS
Appointments: Tel. No. ELmwood 8-2482

BERT FITCH
SUNOCO SERVICE
Motor Tuneup - Wheel Balancing
Lubrication
Tires - Batteries - Accessories
Washing - Polishing
Cars Called for and Delivered
EL 8-7783

Announcing
the Fall Term of
TINY TOTS NURSERY SCHOOL
for 3 and 4 year olds
LIMITED REGISTRATION
Mary J. Russo — Director
ELmwood 8-2150

TO SERVE YOU *Better*, WE ARE MODERNIZING AND EXPANDING
Come later this year, you and your family are in for a pleasant, new experience at Waltham Federal. That's when our current remodeling and expansion program is scheduled for completion. Meanwhile, we hope you will forgive us for the noise and inconvenience which are bound to result. Be assured that while work is going on, it's *service as usual at Waltham Federal!*
Free Gift for Opening New Account of $25 or More
WALTHAM FEDERAL SAVINGS
AND LOAN ASSOCIATION
716 Main Street, Waltham
Founded 1880
TWinbrook 3-1000
OPEN MONDAY NIGHTS TO 8 P. M.
Assets Over 30 Million

Laura Stevens
Town & Country
FALL COATS, SUITS AND DRESSES
with a
flair for fashion
Come in and see our exciting Fall collection!
63 Central Street, Wellesley

Pampalone Music School
offers
A Trial in Music
instrument of your choice furnished
RENT FREE!
Private Lessons, Band Rehearsals and Tests Given
Registrations now being accepted — call early for choice time.
TWINBROOK 4-1336
905 Main Street (West End) Waltham

BUY MUTUAL INSURANCE AND SAVE $$$$
Buying a House? Renewing your Insurance? Save on Furnishings, Stock, Apartment Houses, Stores, Factory Insurance — Save on Most Casualty Lines —
20% OFF ON FIRE INSURANCE
10% OFF ON AUTO, FIRE, THEFT and COLLISION
Call Us! TW 4-1214 — We'll Insure You By Phone
HOWARD S. RUSSELL INSURANCE AGENCY
506 MAIN ST. (Opp. Waltham Post Office) WALTHAM — Open Wed. Eves.

38 Years of Service and Know-How in Weston and Neighboring Towns. Seasonal items for Delivery or Pick-Ups such as paints — glass — conductor pipe — lally columns — grass seeds — canned dog food — lumber — wood and asphalt shingles — gutters — nails and 1000 plus other items.
PLEASE CALL **B. L. OGILVIE & SONS, INC.** TW 4-1265 or 1266

Weston Billboard Hearing Sept. 19

WESTON — The Outdoor Advertising Authority of the Commonwealth of Massachusetts will hold a hearing on September 19 at 2:20 p.m. in room 549 at its office at 80 Boylston Street in Boston. There will be decided the fate of the 60-by-20-foot bill board planned for the Boston and Maine Railroad land north of Route 20 and visible from Route 128.

NEW NEIGHBORS
Weston

Mr. and Mrs. George Soper, 36 Laurel Road. From Newtonville.

Mr. and Mrs. Whitfield Painter, 262 Winter Street. From Illinois. Two girls, 20 and 22, and a boy, 18.

Mr. and Mrs. Francis X. Cronin, 1 Granison Road. From Framingham.

Mr. and Mrs. Arthur Doyle, 55 Spring Road. From Newton.

Mr. and Mrs. Robert Guest Jr., 73 Spruce Hill Road. From Norwood.

Mr. and Mrs. Basil Hawkins, 128 Wellesley Street. From Natick. Son, 21.

Expert
WATCH REPAIRING
SEPT. SPECIAL
Permanent Mainspring
Only $2.50 (usually $3.)
A Few Watches to Loan
During Repair
TEA HOUSE GIFT SHOP
502 Boston Post Rd., Weston

Morgan — Fordyce

WAYLAND — Mr. and Mrs. Robert M. Morgan of Wayland have announced the engagement of their daughter, Martha, to Mr. Hugh R. Fordyce, son of Mrs. J. Forrest

Martha Morgan
(Warren Kay Vantine)

Fordyce of Grafton, West Virginia, and the late Mr. Fordyce.

Miss Morgan, who attended the Wayland public schools, was graduated from Concord Academy. She was a debutante of the 1951-52 season and was graduated from Middlebury College in 1955.

Mr. Fordyce, a graduate of the University of West Virginia in 1951, served with the U. S. Army in Germany for two years and received his Master's degree from the University of West Virginia in 1954. He is a member of the Councilling Center of George Washington University in Washington, D. C. A November wedding is planned.

Group To Help Musicians Is Set Up in Wayland

WAYLAND — The Association for the Advancement of Musicians was incorporated early in June by a group of Wayland and Weston citizens who became interested in the idea through Mrs. C. Mifflin Frothingham of Wayland.

The organization came into being because:

"Recognition of artists in the concert field depends on many factors beside talent. One of these crucial factors is the matter of financial backing. The artist who aspires to wide public notice must at some time have available substantial and sustained financial assistance. Artists can no longer depend on an individual patron, as the latter are rapidly disappearing from the scene. Therefore A A M I was brought into being, to provide the resources formerly contributed by individual patrons."

Mrs. Frothingham has long been interested in the problem of musical careers. One of the aspects of this is that because more people go to small concerts abroad, it is nearly mandatory for musicians to give a series of concerts abroad enabling many people and critics to hear them before they can attract the attention of important managers in the United States.

Roland Hayes, internationally known tenor, Hubert Lam, composer, flutist, head of Wellesley music dept. former Guggenheim fellow and David McK. Williams composer, Bach authority, and organist at St. Bartholomews in New York are the first members of the advisory board of this new organization, which as far as known here, is unique. Mary Smith, secretary to Thomas Perry, Manager of the Boston Symphony Orchestra, says, "If no such organization were started, in 20 years we would have an acute shortage of good symphony players."

There are at present almost no grants available nationally for graduate musicians, and what is available in this category is usually insufficient to launch a concert career.

The appeal for funds is nationwide: applicants must be residents of the United States and qualified graduate artists. The Board will be assisted in its choices by an Advisory Board of recognized musicians.

All ideas and experiences in this problem of enabling musicians to be heard are welcomed by Mrs. Frothingham. Contributions payable to the Association for Advancement of Musicians, Inc., Box 116, Wayland.

Trustees include John G. Brooks, Miriam P. Brooks, Rev. Theodore P. Ferris, Richard W. Foster, Carol O'D. Foster, Allen H. Morgan, Helen C. Morgan, Leila Sears, C. Mifflin Frothingham and Gelsey T. Frothingham.

Incorporators are Gelsey T. Frothingham, C. Mifflin Frothingham, Helen C. Morgan, Allen H. Morgan, Carol O'D Foster, Richard W. Foster, John G. Brooks, Leila Sears and Francis W. Hatch.

Officers are Gelsey T. Frothingham, president and treasurer, and John G. Brooks, clerk.

75 Take Part In Kiwanis Fishing

WAYLAND — Seventy-five boys and girls took part in the fifth annual Kiwanis fishing derby, held at Baldwin's Pond on Sunday, Sept. 9. Chairman of the Kiwanis committee was Oliver L. Riggs.

Thirty prizes were awarded. The top winners:

Alan Leonard, 1st; Peter Riggs, 2d; Herbert Brannen, 3d; Nils Aunes, 4th; Jerry Dicks, 5th, and Richard Bond, 6th.

Rinse clothes thoroughly before putting them in the dryer. Prevents possibility of yellowing from detergent left in fabric.

Weston Fire Record

Aug. 20. 2:50 p.m. Box 282. Auto accident, Route 20 by-pass near Route 190.

Aug. 20. 8:49 p.m. Still. Dump, Town of Weston, Kendall Green.

Aug. 28. 11:29 p.m. Box 231. Grass, Mass. Broken Stone, Stony Brook.

Aug. 29. 1:42 p.m. Box 431. Bedroom, Paul F. McGilvary, 98 Brown Street.

Aug. 31. 6:49 p.m. Box 26. Street flare, Town of Weston, opposite 494 Post Road.

Sept. 2. 6:38 p.m. Box 36. Car, John F. Cavanaugh, Ash and South Avenue.

Sept. 3. 10:13 a.m. Box 35. Resuscitator, M.D.C., Ash Street at Reservoir.

Sept. 3. 1:11 p.m. Still. Defective switch, Mary E. Gannon, 693 Boston Post Road.

20% Off!
ON STAINLESS STEEL
STEAK KNIVES
Also on
STAINLESS STEEL
PLACE SETTINGS
EXTRA! EXTRA!
20% off on all personalized imprinting on Christmas Cards on orders placed during month of September.
Remember . . .
We have gift cards and Stationery for all Occasions. Our Christmas Cards are on display now.
Barb's Gift Shop
452 Boston Post Road
WESTON TEL. TW 3-6627

Rings of Timeless Beauty...

...and enduring quality

Our exquisite matched bridal pairs are notable not only for the beauty of their design . . . but for the fine quality of their superb settings and their clear, brilliant diamonds. Let us help you make the wisest selection.
Robert B. Johnson
COMPANY
653 Main Street Central Square
TW 4-1296
Registered Jewelers
American Gem Society

Waltham Cleaners Comes to Wayland
The Same High Quality and Service as provided in Waltham for 30 Years
LEAVE YOUR CLEANING & SHIRTS IN THE MORNING
WEAR THEM THAT NIGHT
WALTHAM BUSIEST CLEANSER IN WALTHAM CLEANERS
WALTHAM WELLESLEY WEST NEWTON
259 STATE ROAD WEST, WAYLAND
(Same Block as Wayland Motors)

Wayside Package Store
Sudbury
Hilltop 3-2461
Excellent Choice of Select Imported Liquors, Wines and Beers
P.S. We'll gladly deliver

Johnson's Pharmacy
B. W. JOHNSON, JR.
Reg. Pharm.
Main Street Cochituate
OL 3-7352
After Store Hours Call OL 3-3274

TELEVISION AND RADIO SERVICE
HILLTOP 3-2029
PHELPS TV & APPLIANCE
featuring General Electric products
New Shopping Center — Post Road — So. Sudbury
Open Thurs. & Fri. eves. till 9 p.m.

Moving Service
WAYLAND - WESTON
E. H. DANIELS
Local and Long Distance Moving
43 W. CENTRAL, NATICK
OLympic 3-8782

Daniel H. Sheehan
Real Estate
ELmwood 8-2579
LISTINGS WANTED

Send him off
with the accepted
campus styles
from
Ara's
WELLESLEY
WE 5-5000 Open Fri. Eves.

Drive-In Banking
Use our drive-in banking service at either our Wellesley Hills office or our Weston Road office. This modern service for making deposits and withdrawals is used daily by hundreds of people who do their banking this easy, comfortable and businesslike way.
Bank the Easy Way
WELLESLEY NATIONAL BANK
Three Convenient Offices:
WELLESLEY SQUARE
WELLESLEY HILLS
WESTON ROAD
Member Federal Deposit Insurance Corporation
Member Federal Reserve System

WESTON RED CROSS NEEDS VOLUNTEERS!
If you are a trained Nurse's Aide, or if you are willing to drive a car, the Weston Chapter, American Red Cross, needs your services.
There will be a Nurse's Aide Refresher Course (not a training course) at the Waltham Hospital in late September. If you are qualified, please try to arrange to take it. Contact Mrs. David H. Reid, 6 Irving Road, Weston.
If you are willing to drive for the Red Cross Motor Services (no experience required), contact Mrs. Hollis T. Durgin, 7 Viles St., Weston. TW 3-7280.
Thank you! Weston Chapter, American Red Cross

WOODRIDGE
WAYLAND REAL ESTATE CO.
For information call
WILLIS RYDER
EL 8-2181 or EL 8-4524

Wayland Public Library
Wayland
Massachusetts

The Town Crier

Published Fortnightly for

COCHITUATE
WAYLAND
WESTON

Vol. 10, No. 28 | SEPTEMBER 27, 1956 | 10c a copy, $2.00 per year

One Cat Comes Back, 2 More In

WAYLAND — One cat came back and two others turned up in homes to which they hadn't been invited.

Nickie, 9 years old, timid and toothless, whose disappearance

Timmy Ogsbury with Nickie, the cat who came back.
(Photo by Stuart Harnish.)

from the home of Mr. and Mrs. James Ogsbury of Pelham Island Road was reported in the Crier of Aug. 30, came back after 12 days.

"He turned up at 4 a.m.," Mrs. Ogsbury says. "I heard crying outside the back door. The other four cats heard it, too, and they were all standing inside the door. I opened up and I shrieked so loud I woke up everybody. It was a joyous reunion."

Nickie was in as good shape as he was when he went away, she says, and she thinks he must have found an hospitable place to stay. Since his return, however, he sticks near home.

Miss Sarah E. Lovell of Wayland Center and Mrs. Renee H. Weiss of Old Connecticut Path, however, have cat trouble of a different kind.

Miss Lovell says a stray gray cat, elderly and fond of attention, moved in on her several weeks ago. "We can't keep him," she says. "We prefer birds." She hopes his owner will claim him.

Mrs. Weiss says:

"We have now in our possession a male tiger cat with one marked ear, which came out of nowhere about three weeks ago. Our telephone number is OL 3-1577." She'd like the owner to pick up his pet, too.

Saville Davis to Speak to W.C.L.

WESTON — The Women's Community League of Weston will hold its annual President's Reception at the Weston Town House on Oct. 1, 1956, at 1 p.m. The reception will take place in the lower hall where the Community League President, Mrs. Arthur A. Nichols, will receive with her officers and members of the new Board. Officers are:

Mrs. Lewis W. Mustard III, Mrs. Charles G. Ball, Mrs. Vernon M. F. Tallman, Mrs. L. Everett Johnson and Mrs. Arthur C. Murphy.

Mrs. Putnam P. Flint, Mrs. John C. Gray, Mrs. Frank L. Hitchcock, Mrs. Arthur B. Johnson, Mrs. Edward W. Marshall and Mrs. Julius H. Mueller are the Board members.

Refreshments will be served by a committee headed by Mrs. Eben Wallace and Mrs. Harold J. Adler, Chairman and Vice-Chairman of Hospitality. Hostesses will be Mrs. Edmund W. Campbell, Mrs. Raymond L. Clapp, Mrs. Charles M. Curry, Mrs. John L. Duffy, Mrs.

(Continued on page 9)

Schools Grow — 1565 in Weston 1603 in Wayland

First enrolment figures for the schools of the two Towns showed a substantial increase over those of a year ago, but nevertheless about in line with the advance estimates.

As of Sept. 14, the total Weston school population was 1565, with 564 in the Junior-Senior High School and 1001 in kindergarten and elementary schools. The projection made last November showed an estimate of 990 in the elementary schools and 548 in the High School. The actual enrolment on Oct. 1, 1955, was 1435, with 917 in the elementary schools and 518 in the High School.

Thus, Weston's actual increase in 12 months is 130.

Wayland's total enrolment, as of Sept. 17, was 1606, an increase of 108 since schools closed last June. (In 1950 the total was 947.) The High School enrolment was 548 and that of the elementary schools was 1058. There is no kindergarten in Wayland as yet.

Edward J. Anderson, superintendent of schools in Wayland, says the figures are just about in line with the estimates. He thinks the school population may increase by another 100 during the year, and that by Oct. 1, 1957, it may well be 200 larger than it is now.

In Cochituate School there were 366, in Happy Hollow 417 and in the Center School 275.

Parents are Asked To Wait a Little

WESTON — Police Chief J. Sumner Viles asks parents who want to call for their children after school not to go to the elementary school before 2 p.m. or to the County School before 2:05 p.m. He says the extra traffic interferes with the school buses.

U.N. Committee Named in Weston

WESTON — A United Nations Day Observance Committee of 19 members has been appointed by the Moderator of the Town of Weston. At the first Meeting on June 12, 1956 the following officers were elected:

Mr. Harry C. Crawford, Jr., Chairman; Mrs. Eric Reissner, Secretary, and Mr. Charles B. Cutter, Treasurer.

Plans are being made by the Committee for the United Nations Birthday, which will be celebrated this year on Oct. 24.

Storm Delays a Weston Wedding

WESTON — The Sept. 14 storm which deprived parts of Weston of electricity did not stop St. Peter's Church from carrying on with a scheduled wedding. Nancy Olive Painter, daughter of Mr. and Mrs. Whitfield Painter of Winter Street, was married to Dr. Modestino Criscitiello of Pittsfield, Massachusetts, in a ceremony delayed only 20 minutes.

At 4:10 p.m. with the ceremony scheduled for 4:30, Mr. Frank Whelpley of Whelpley Radio Co. called the church to offer the use of a generator. Unfortunately the first generator was not strong enough to work the organ and lights, so a second generator had to be brought in.

There were lights in the chapel, and music for the entrance and exit of the bride. As she left the church, the power again failed and the church was once again without lights or music.

School Bus Rule

Local police want to remind motorists of the rule about stopping for school buses.

Going in the same direction, the motorist stops dead, and may then pass at not more than 10 miles per hour.

Going in the opposite direction, the motorist also stops dead and may then pass at not more than 10 miles per hour.

The opposite-direction rule does not apply on double barrelled roads like the Worcester Turnpike, but no such highways are in use by local school buses.

Brass Band Is Feature of Weston Rally

WESTON — The Republican Town Committee's torchlight rally on Sept. 20 was not only a financial success but the unique spark that has set off other such rallies in Massachusetts. Included in the evening were "chowder parties" for the entire town, a parade covered by television and songs and speeches on the steps of the Town House.

With Eleanor Ford in charge of the individual parties, the committee for the rally itself had George

(Continued on page 5)

Half Wayland's GOP Quota Made

WAYLAND — Mrs. Frederick S. Whiteside, chairman of the Wayland Republican Town Committee, announces that half of the Town's quota in the Republican State Finance Drive will have been collected by the time the Crier appears. The campaign runs from Sept. 24 through Sept. 29.

In Precinct 1, areas and captains:

1. Mrs. J. J. Dugan, 60 Lakeshore Drive; 2, Mr. A. I. Schofield, 262 Old Connecticut Path; 3, Mr. Luis Roever, Juniper Lane; 4, Lewis W. Avard, 9 White Street; 5, Mrs. L. B. Jones, Winthrop Terrace, and Mr. L. F. Heinrich, 47 Cochituate Road;

6, Mr. L. William Bertelsen, 69 Claypit Hill Road; 7, Mrs. J. O. Post, Jr., Old Sudbury Road; 8,

(Continued on page 4)

More About the Old Millstones

WAYLAND — Mrs. Martin Edwards, now of New Haven, who was for long a resident of Wayland, writes to Mrs. Mabel Draper of Old Sudbury Road to correct a statement in the Sept. 13 Crier to the effect that the two millstones serving as a marker in front of the First Parish Church in Wayland came from an old Rice mill on Rice Road.

"The upper stone that faces the road," she says, "I always heard was the top stone from that mill but the rougher lower stone from the mill I think is on our old place on Winthrop Road.

"It used to be at the McManus Blacksmith Shop, used to straighten wheels. When that shop closed, we bought the millstone. It was with difficulty dragged by horses to our house on the Post Road. Later, moving it up the hill was easy with a truck.

"When the D.A.R. planned the marker, they wanted to stand the old stone on another, and as Mr. Henry Ford had many they asked him for one, which he gave them.

"I think you will find this in the D.A.R. records. We always prized our old millstone so much that I must tell you its history as I have heard it. The stone is right by the road on the way up to the house."

Center Site for Shopping Center Is Approved by Planning Board

This is how it would look, with Pelham Island Road in the rear and entrance from State Road in foreground. Parking lot would be in front of stores.

WAYLAND — Plans for a five-acre community shopping center of nearly five acres, to be the first of its kind in either Wayland or Weston, have been prepared by Edward A. Veno, Wayland realtor and builder, and approved by the Wayland Planning Board.

The site is in the region between Route 20 and Pelham Island Road, roughly opposite the Raytheon laboratory.

At the Town Meeting in March, the Planning Board recommended that an area of about nine acres, including what is now Veno property, should be rezoned for business.

The Article was defeated by receiving less than the needed two-thirds vote. It was represented that the land was not then held in a single ownership and that no specific project of development had been put forth.

It was, however, the piece of land in the Center which the Planning Board, after long study and after the employment of James Harris, a professional town planner, had decided was the best one in Town for a shopping center of the kind contemplated.

The size, potentially nine acres, was to be big enough to meet the needs of a Town of maximum population, one in which practically every lot was built on.

Public Hearing Oct. 15

Since last March, Mr. Veno has acquired 182,232 square feet of land in the area suggested by the Planning Board. He has engaged Tecton Associates, who are now making soil tests, borings, profiles and elevation studies of the land.

(Continued on page 4)

In 8 Years, No Pedestrian Death

WESTON — Two awards were given by the Commonwealth of Massachusetts to Weston in a ceremony on Sept. 19 at the Police Station. The awards were the AAA Award for Excellence of Pedestrian Protection Program over an eight-year period, and the Massachusetts Highway Safety Council.

Anthony A. Bonzagni, Deputy Registrar of the Registry of Motor Vehicles, represented the State. Among Weston representatives present were J. Ward Carter, Town Accountant and J. Sumner Viles, Chief of Police.

Although there have been automobile accidents in Town, the records show no pedestrian fatality in eight years.

Fall Flower Show Draws 200 Entries

COCHITUATE — People came from every state in New England and from New York, Pennsylvania and Ohio to see the beautiful array of flowers at the Annual Fall Flower Show held here at the Community Methodist Church Sept. 13 and 14.

Visitors were met at the entry by Leo, the Lion, and his mother. Leo's cage was decorated by Mrs. Alexander Lizotte. Linda Lawrence, Kathleen Devin and Mary Gordon, grass skirted maidens, sold pink lemonade. Theme of the show was "The Circus in Flowers".

Refreshments were sold at the Animal Cage Tearoom under the direction of Mrs. Michael Devin, Mrs. Donald LeDrew and Mrs. George Lewis. The Souvenir Booth was manned by Mrs. James Sandler, Mrs. Charles McKay and Mrs. H. James Casey.

There were nearly 200 entries. Exhibits were judged on a point basis, so it happened there was not a complete set of winners in all classes. The winners:

Class I, "The Fat Lady." 1, Mrs. William Wells, 2, Mrs. Alexander Lizotte, 3, Mrs. Arthur Dudley. Honorable mention, Mrs. Gregory Grogan.

Class II, "The Thin Man." 2,

(Continued on page 7)

New Bleachers Please The Football Crowd

WAYLAND — The new portable bleachers voted at a special Town Meeting in August arrived and were set up by volunteers in time to please the spectators at the first football game.

"This is great," said one citizen. "All we need now is a scoreboard, a clock and a loudspeaker system, so we can tell what's going on."

COCHITUATE — Pack 1, Cochituate Boy Scouts, is having a baked goods sale at Shoppers World at 10 a.m. on Oct. 12.

To Subscribe to the Crier —
Just send $2 with your name and address to:
The Town Crier
502 Boston Post Road, Weston 93
or to: Town Crier, Wayland, Mass.

The Town Crier

Published Fortnightly by
TOWN CRIER, Inc.
Wayland, Mass.
TW 4-4290

Donald B. Willard.....Editor
Willard J. Frye.....Advertising Mgr.
The Crier does not assume financial responsibility for typographical errors in advertisements, but will gladly reprint the part of the advertisement in which the error occurred.

SUBSCRIPTIONS

A 12-month subscription to the Crier may be purchased by sending $2.00 to Town Crier, 502 Boston Post Road, Weston, with your name, street, and post office address.

CRIERS are also on sale at:
Marshall's Apothecary, Wayland Center
Gerald's News Agency, Cochituate
Kohler's Supermarket, 212 West Plain Street
Al's Variety, West Plain Street, Cochituate.
Weston Pharmacy, Weston
Carver's, Weston
Foote's North Avenue, Weston
Entered as second class matter at the Post Office, Wayland, Mass.

WESTON — Richard D. Robinson had a thoughtful letter more than a column long in the New York Times of Sept. 13, criticizing U. S. foreign policy in the Suez situation.

OOPS—(the editors)

All of you who saw the Techbuilt ad on page 7 of our last issue are probably still wondering what "LIGHT-HEATED" living means. Explanation — the "r" that was supposed to be inserted to make it read "LIGHT-HEARTED" living, completely escaped the typographer. But there's more truth than fiction in the phrase "LIGHT-HEATED." A Techbuilt house with its generous areas of glass uses baseboard perimeter heating to keep fuel costs light on your checkbook.

Wayland Clothing Exchange To Open

WAYLAND — The Wayland Clothing Exchange reopens for the Fall on Sept. 27 downstairs in Fellowship Hall, back of the Trinitarian Congregational Church, Cochituate Road.

It will be open every Thursday, except Oct. 4, from 10 a.m. to 4 p.m., and on one evening, that of the last Thursday in the month, beginning Oct. 25. All are welcome to enter or buy clothes. Garments must be clean, in good condition and in style.

Coffee, sandwiches or light lunch will be available.

Hospital Associates Plan Fall Program

WALTHAM — The Sept. 10 meeting of the officers and directors of the Waltham Hospital Associates included several Weston and Wayland women. This fall the Associates plan to have a rummage and a food sale with Mrs. William T. VanHuysen of Weston as one of the two assistants to the chairman.

It will be held on Saturday, Oct. 6, in the Piety Corner Club in Waltham. Mrs. Edward A. Mooers of Weston will be chairman of the Food Sale to be held in Grover Cronin's on Wednesday, Oct. 24.

Mrs. Paul D. Rowan of Wayland was named to select material for draperies that need replacing in M1 and M2 of the Sanderson Memorial Building. Mrs. Daniel J. Blacklow of Weston is making plans for a free medical symposium open to the public, with coffee served by Mrs. David H. Reid. Also present were Mrs. Leonard Dowse and Mrs. Atherton Spalding of Weston.

The purpose of the Associates is to make the hospital more pleasant and comfortable for the patients and their visitors.

Read the Classified Ads

22 Register For Troop 53, Weston

WESTON — Twenty-two boys registered on Sept. 17 when Troop 53, Weston Boy Scouts, met at the Baptist Church to prepare for the coming year. Temporary patrol leaders were chosen.

Scoutmaster Stanley Matthews and Assistant Scoutmaster Austin Cribbin outlined plans. All the boys were eager to start working for their merit badges and to get ready for the overnight hikes.

Troop 53 will meet at 7:30 at the Baptist Church each Monday night.

Christmas Lecture For Garden Club

WAYLAND — The Wayland Garden Club will present Mrs. Chester Cook in a demonstration-lecture on Christmas arrangements at the Trinitarian Congregational Church on Nov. 27 at 3 p.m.

Guests will be welcome and tickets at 90c each will be sold by club members on Monday, Nov. 5, at the West Newton Savings Bank in Wayland and The Village Bookstall in Weston. No phone calls, please. Any remaining tickets will be sold at the door. Checks may be sent to Mrs. C. R. Jameson, 124 Plain Road, Wayland.

Mainstone Farm Wins 3d Prize

Mainstone Farm, Wayland, has just been awarded third prize in the recent Massachusetts Green Pastures Contest, according to Francis G. Mentzer, Jr., County Agricultural Agent. In competition with farms throughout the State, Mainstone Farm was designated third in the excellence of hay and pasture production and management.

Mainstone Farm, under the management of Dewitt Mitchell, maintains the oldest continuous purebred Guernsey herd in the United States, including 90 cows, 80 young stock and four bulls, on a layout of 200 acres.

Strings Around Your Finger

Sept. 27. Weston Council of Churches Training Session. 8 p.m.
Sept. 27. Weston Garden Club. "Gardening with Miniature Bulbs". 270 Boston Post Road., 10 a.m.
Sept. 29. Weston High Football. Bourne here. 2 p.m.
Sept. 30. Weston Council of Churches Training Session. 8 p.m.
Oct. 1. Women's Community League. President's Reception and Saville Davis. Town House. 1 p.m.
Oct. 2. Children's Exchange. Jones House. 10 a.m. to 4 p.m.
Oct. 5. Cub Scout Individual Pack Meetings. 7:15 p.m.
Oct. 9. Children's Exchange. 10 to 4 p.m.
Tuesday, Oct. 23, 1956 at Scout House. Weston Girl Scouts — Adult Investiture.

Strings Around Your Finger

Two most important dates in St. Peter's Parish are those of Oct. 23, when the Annual Parish Supper will be held, and Oct. 28, when the Every Member Canvass will be held.

Vincent J. MacDonald, son of Mr. and Mrs. Gerald C. MacDonald of 8 Maguire Road, Cochituate, a graduate of Natick High School, is a freshman at Brown University.

Mrs. Malamud to Speak on Oct. 3

WESTON — Mrs. Irene Malamud of Weston, Executive Director of the Massachusetts Association of Mental Health, will speak on "Conflicts between careers and homemaking" at the first general meeting of the American Association of University Women on Oct. 3 at 8 p.m. at Framingham State Teachers College.

The meeting will be open to any women college graduates who are interested in joining the association. Anyone wishing to attend may call Mrs. Alan Woodcock, ELmwood 8-2217, for information and directions.

SMARC Report on The Weston Camp

The next regular meeting of the South Middlesex Association for Retarded Children, which will take place on Monday, Oct. 1, at 8 p.m. in the Natick Federal Savings Auditorium, will be devoted to a review of the summer day camps operated so successfully this year by the Association.

Mrs. James H. Collins of Chestnut Hill, director of the camp at Dover, and Mr. Donald G. Jones of Maynard, director of the Weston camp, will report on the activities of their respective groups.

This is an open meeting, and anyone interested is oordially invited to attend. Parents of children in the camps are especially urged to be present for a first-hand discussion of the activities in which their children participated.

Miss Judith Wilkinson, daughter of Mr. and Mrs. Henry D. Wilkinson of 21 Willard Road, Weston, has entered Pierce Secretarial School, Boston. She was graduated from Weston High last June.

WESTON — Players Incorporated of Washington, D. C., will present Shakespeare's Henry IV, (Part I) at the Regis College gymnasium at 8 p.m., Monday, Oct. 8, it has been announced by Sister Mary Ernesta, moderator of the Dramatic Club, which is sponsoring the event.

James T. Trefrey
Realtor
Boston Post Road
Opposite Red Coach Grill
Wayland, Massachusetts
Telephones: ELmwood 8-7766
TWinbrook 4-1300

Heating Homes Since 1876

FUEL OIL
AND
24-HOUR
OIL BURNER SERVICE
DIEHL'S
AUTOMATIC — METERED
DEPENDABLE — DELIVERIES
Complete Heating Services
New Installations or Replacements
Modern Fuel Oil Budget Plan
CALL
WE 5-1530 OL 3-0170
F. DIEHL & SON, INC.
180 Linden St.
WELLESLEY, MASS.

NOW! life insurance protection for your family during vital years...

Then all premiums returned plus dividends

Yes... this is now possible through modern life insurance planning with the SUN LIFE ASSURANCE COMPANY OF CANADA, one of North America's leading life companies. The new Sun Life Security Fund "insurance or money-back" plan enables you to provide life insurance protection for your family until you are 65 with a guarantee that, if you live to 65, all the money you paid will be refunded to you in full... plus accumulated dividends.

Or... the proceeds at age 65 can be (a) used to provide an annuity; (b) left on deposit with a guaranteed rate of interest; (c) used to purchase a paid-up policy for the original sum assured, with a balance which can be taken in cash or as a guaranteed income.

Call the Sun Life representative in your district for more information about the Sun Life "money-back" plan, or mail this coupon today.

L. ROY CARPENTER
29 SNAKE BROOK RD., COCHITUATE • OL 3-1508

Without obligation, I would like more details of the new Sun Life Security Fund plan.
NAME.....
ADDRESS.....
.....AGE.....

DEPENDABLE INSURANCE PAIGE 1876
JOHN C. PAIGE & COMPANY
BOSTON
NEW YORK PORTLAND ATLANTA LOS ANGELES

Whelpley's
FOR SERVICE OF ALL KINDS
CALL TW 3-5992
Come in — see what's new in T-V, Radio and HI-FI.
Browse through our newly enlarged Record Department.
We're always glad to see you at
478 BOSTON POST ROAD
Next to the Post Office in Weston

J. S. WATERMAN & SONS FUNERAL SERVICE SINCE 1832
SINCE 1832
Service at Any Distance
Serving All Religions
Moderate Prices to Satisfy Every Preference and Need
Booklet on Request — "Service for the Living"
Finest Service and Facilities
Air-Conditioned Parking Areas
BOSTON: KE 6-4110 WELLESLEY: WE 5-6140
ROXBURY: HI 5-4110
J. S. WATERMAN & SONS

It's the New Air Ride Diesel Serving Weston and Wayland every hour on the Post Road.
THE B&W LINES

Wayland H. A. is Organized for '57

WAYLAND — The Wayland High Association, the organization which runs the sports dinner for High School athletes each Spring, has held its organization meeting and will hold other meetings at the High School on the second Wednesday evening of each month.

All interested are invited to attend.

President is Arnold Bradley. Other officers are G. P. Richardson, vice president; Bill Morris, secretary; Harold Ward, treasurer, and Ralph Salvati, W. M. Griffin and George Thorp, who, with the officers, make up the executive committee.

Funds for the dinner were obtained last year from a canvass of the Town by High School students. Plenty of money was raised that way, and it has been decided to do it again for 1957. Letters and awards will be announced at the dinner, and jackets will be given to senior athletes.

Weston Registration

The Weston League of Women Voters wants to call attention to the registration requirements for the November election.

A citizen must have lived in Massachusetts for one year and in Weston for six months. If a naturalized citizen he must bring citizenship papers with him.

The office at Town Hall will be open for registration every day from 8:30 a.m. to 5 p.m. On Oct. 5, the last day, it will be open until 10 p.m.

Rep. Ayers Leads His Field In Primary Election—Herter Wins

J. Robert Ayers of Weston, seeking renomination in the 7th Representative District, was high man in a field of six in the Sept. 18 primary, with 1934 votes in Weston and Waltham. Also nominated on the Republican ticket was Harry A. Turner, who had 1522 votes.

Two Representatives will be elected in this district in November.

On the Democratic side, nominees chosen were Lawrence J. Duffy and James P. McCarthy, both of Waltham.

In another contest in which there was interest in Wayland and Weston, Christian A. Herter, Jr. defeated Harris A. Reynolds of Weston for the Republican nomination for Governor's Council. In Wayland it was Herter 372, Reynolds 140, and in Weston, Herter 611, Reynolds 515.

James DeNormandie of Lincoln, Wayland's State Representative, was unopposed on the Republican ticket. Harold D. Donohue, for Congress was unopposed on the Democratic slate.

WESTON — Mr. and Mrs. John Noble Fisher (Cynthia Winsor Grueuer) announce the birth of a second son, Stephen Manson Fisher, Sept. 12, at Waltham Hospital. Grand-parents are Mr. and Mrs. Leopold Grueuer of Weston and great grand-parents are Mr. and Mrs. Charles Collens of Newton Center.

Lightning Hits, Frankie Hartin Takes Right Steps

COCHITUATE — Lightning struck the home of Assistant Fire Chief Francis J. Hartin at 105 Main Street on the afternoon of Sept. 14, but the affair was competently handled by Frank Hartin, Jr., 14, who was alone in the house with his brother Edward, 2.

An extension cord running to an outside shop was connected with a plug in the basement.

The lightning hit the shop, knocking a hole six or eight inches in diameter in the roof. Then it ran along the extension cord into the cellar, setting the cord insulation afire.

Frankie, who has a firemanship merit badge, among others, and is on his way to becoming an Eagle Scout, heard the crash. The lightning also set off the tapper in the house. He opened the cellar door to see what was up, and saw the burning cord.

He yanked the cord from the socket, took Edward out on the porch and called the Fire Department.

The firefighters came and dunked the cord in a laundry tub. No damage to speak of, but there might have been if Frankie hadn't coped with the situation. He's a freshman in High School this year, on the Honor Roll, and a tap dancer of note besides.

Carl De Suze Will Speak in Weston

WESTON — The Suburban Club of Waltham and surrounding communities will present Mr. Carl De Suze, noted traveler and lecturer, on Tuesday evening, Oct. 9, at 8 p.m. in the Weston Town Hall.

"Sunshine Safari", latest lecture of the Carl De Suze Travel-Cade, is a pursuit of the sun which ranges through some of the most exotic spots of the world. Since 1946 Carl DeSuze has taken his camera along on tours.

"Sunshine Safari" is a color tone poem studded with the usual De Suze gaiety, wit and refreshment.

Tickets are $1.00 and student tickets $.75. Proceeds will go into a Community Service Fund to help the Club's project of aiding needy children.

Tickets may be obtained by contacting Mrs. Robert W. Adams of Weston at TW 3-8890 or by calling at 751 Main Street, Waltham. Student tickets will go on sale at the Weston High School Monday, Oct. 1, at 8 a.m.

Read the Classified Ads

Discussion Group To Meet Oct. 9

WESTON — On Tuesday, Oct. 9, at 8 p.m., a discussion group will meet in the Children's Room of the Weston Public Library to consider world politics. The course will continue for 10 weeks, meeting weekly from 8 to 10 p.m.

This group will be one of 10 formed in the Greater Boston area. The price will be $10 for an individual or $15 for a couple, since the reading material may be shared by them. The purpose of the course is to keep the student aware of the changing pattern of world politics. Explanatory folders may obtained at the Weston Public Library says Jeannette Favreau, Librarian.

First Fall Meeting of St. Julia's Sodality

WESTON — Mrs. Howard Rogers, Prefect of St. Julia's Sodality of Our Lady announces, the first meeting of the fall season will be held on Tuesday, October 9. Rosary and Benediction at the Church at 8 p.m. will be followed by a business and social meeting at the Weston Elementary School Auditorium (Bldg. A)

The speaker for the evening will be the well known authority on the Far East, Rev. Frederick L. Moriarity, S.J. of Weston College. His subject is one of interest to all of us—"THE FAR EAST TODAY."

Refreshments will be served by the Hospitality Committee.

Two New Wayland High Teachers

WAYLAND—Two new teachers, Miss Dolores A. DePiero and Miss Mary Therese Sellers, have been added to the Wayland High School teaching staff, Supt. Edward J. Anderson announces.

Miss DePiero, whose home is in Beverly, will teach 9th grade English. A graduate of Boston University, she taught last year at Brewster Academy.

Miss Sellers, who comes from Watertown, will teach 9th grade history. She has a master's degree in history from Boston University and she taught last year at Gardner.

New secretary to Supt. Anderson is Mrs. Patricia Navin of Marlboro.

Most women with heart disease can bear children safely, says the Massachusetts Heart Association.

NOW! MAIL YOUR KODACHROME FILMS

Easiest way to have your Kodachrome finished is to mail them to POND'S. Fast, prompt Kodak processing. Returned by first class mail to your home or vacation address. Send for FREE mailing bags. Processing fees — 135; 20 exps., $1.50; 36 exps., $2.50; 8 mm. roll $1.50, 8 mm. magazine $1.10, 16 mm. magazine $1.25, 18 mm. 100 ft. roll $3.50. Also Anscochrome and Ektachrome films. Charge Accounts

POND'S 61 CENTRAL ST. WELLESLEY 81, MASS.

The Waltham Savings Bank Has SOMETHING NEW FOR WESTON SCHOOLCHILDREN

SCHOOL SAVINGS IN WESTON

With the cooperation of the Weston school authorities, the Waltham Savings Bank has expanded its school savings program to include the public schools in Weston. From now on, Monday will be BANK DAY for Weston children from kindergarten through the eighth grade. Our Waltham school savers delight in watching their coins become dollars . . . and we hope Weston parents will enjoy seeing their children acquire the habit of thrift, too. All it takes is a coin a week, but it could pay your children a lifetime of dividends. That's why the Waltham Savings Bank is offering this program, and why the Weston school authorities are cooperating. We hope you will, too!

FULLER LUMBER

Boston Post Road Sudbury

HIlltop 3-6408

SATURDAY SALE ON

Furniture — Lumber — Fencing — Kitchen Cabinets

Plywood Shorts — $1.30 and up
Pine Captains Chairs — $16.00
4 Drawer Pine Chests — $19.75
4 Drawer Pine Desk — $19.95
Blanket Chests — $14.95
30″ Birch Step Stools — $5.50
Birch Desk and Bench Sets — $14.25
Flush Doors — $6.50 and up
Pine Kitchen Cabinets (24″ wide) $24.50
Pine Bookcases (30″ wide, 36″ high) $10.98
1 x 8 Fir Boards — 9c per sq. ft.
2 x 4 - 2 x 6 - 2 x 8 Fir Framing — 9c per sq. ft.

NEW STORE HOURS

MON. - FRI. 8 - 5 SATURDAY 8 - 4
OPEN WED. NIGHTS UNTIL 9 P.M.

"Bill" Mitchell Says...

We Still have some 1956 Chevrolets to be SOLD AT REAL SAVINGS to you Now. Come in and get our figures or telephone TW 4-9000.

WE ARE AS NEAR AS YOUR PHONE

West End Chevrolet, Inc.

870 MAIN ST., WALTHAM OPEN EVENINGS TWinbrook 4-9000

Blue Truck degree day delivery system
Burner Service and Know-How Range and Fuel Oils

PLEASE CALL B. L. OGILVIE & SONS, INC. TW 4-1265 or 1266

David Potter Has Made 30 Jumps

WAYLAND — Paratroop Corporal David C. Potter, son of Mr. and Mrs. Charles E. Potter of Winthrop Road, has completed two years of service with the famed 82d Airborne Division and has en-

David Potter

tered the sophomore class at Brown University.

He was graduated from Wayland High School in 1953. He was a member of the National Honor Society and played basketball. He went to Brown for one year before entering the service.

Towards the end of his service, Corp. Potter was graduated from Jump Masters School. He has more than 30 jumps in his record.

Wayland Drive

(Continued from page 1)

Mrs. Ralph Field, Concord Road; 9, Mrs. H. A. Tewksbury, Sherman Bridge Road; 10, Mr. and Mrs. W. S. Hodgkinson, Foxmeadow Lane, and 11, Mr. and Mrs. Frank Kilburn, Sylvan Way.

Precinct 2, areas and captains: 1, Mr. T. R. Magoun, Eden Road; 2, Mr. George V. Deverell, School Street; 3, Mr. Elmer W. Bigwood, 37 Commonwealth Road; 4, Mr. R. T. Robinson, 93 Main Street; 5, Mr. Lawrence Ekdahl, 101 West Plain Street; 6, Mr. E. W. Perry, 3 Stanton Street; 7, Mr. Robert Scotland, 73 West Plain Street;

8, Mr. Fern A. Taylor, Edgewood Road; 9, Mrs. Fred Berg, Lakeshore Drive, and Ronald Wood, Bent Avenue; 10, Mr. J. A. Worthen, Richard Road, and 11, Mrs. C. R. Thomas, Snake Brook Road.

Shopping Center

(Continued from page 1)

Most of the land is now rich garden land, black and moist. Beneath that, however, the engineers have found hard packed gravel.

The land is near flood level and will need a few feet of fill. However, Mr. Veno says he has acquired a gravel bank and permit in a neighboring Town and can provide at least 500,000 yards of fill.

A public hearing on the rezoning proposition will be held at Wayland High School on Monday evening, Oct. 15.

Sets the Pattern

Frederick G. Perry Jr., chairman of the Planning Board, says:

"This is the site which the Planning Board selected, on the basis of a study of the whole Town, as the best to meet the business needs of the Town, and the Board so reported to the Town. We feel that, notwithstanding other petitions, this is the most suitable place and we will so report."

An Article in the warrant for the next Town Meeting to this effect, he says, will be presented by the Planning Board.

"The Planning Board has considered all areas," he says, "and sees no reason to change its conclusion."

The proposed site is smaller than the maximum nine acres originally proposed, but Mr. Perry says it will be big enough for now, will set the pattern and can be enlarged.

Could Be Enlarged

The proposed building is of Williamsburg Colonial design. Trees would be kept wherever possible, especially along Pelham Island Road. The Center would contain 10 stores, one a supermarket, covering a total of 8000 square feet of floor area.

The paved parking area would have space for 300 automobiles. The public entrance would be from State Road West and the delivery and service entrance from Pelham Island Road. The whole place would be on the East side of Sudbury River.

The building, capable of being added to, would be built on a slab. Mr. Veno means to build it and own it, leasing the stores. As possible tenants, he says, he has already heard from banks, hardware dealers, coffee shops, restaurants, drug stores, clothing dealers and others.

Exterior of the building would be of brick, possibly second hand brick, to help keep the Center in harmony with the other old buildings in the Center.

Rowe Rezoning Plan is Heard

WAYLAND — A proposal to rezone the property on Cochituate Road opposite Sandy Burr Country Club for a shopping center was heard by the Planning Board at a hearing on Sept. 17. At the end of an hour-long discussion a show of hands was called for and about 95% of the 115 attending registered disapproval.

The petition was the same one had been included in the warrant for the August special Town Meeting. At that time the Planning Board moved to pass over the article because there had been insufficient time in which to hold the public hearing required by law.

Speaking for A. William Rowe, the petitioner, Carl A. Sheridan, of Framingham, told the Planning Board that the 47½ acres would be ideal for a shopping center because of its central location, accessibility and area available for parking. He said Wayland needed such a center and now was the time to plan one with adequate space.

No Plans Yet

Although no plans were drawn up, he expected there would be one supermarket and about a dozen small stores. The County Commissioners had told him that Cochituate Road needed to be straightened at that point any way, and the hill at this corner would be leveled. The Department of Public Works, he said, had plans to widen Cochituate Road so that it could serve as a feeder to the Toll Road. He told the CRIER after the meeting that this might eventually mean an interchange on Route 27 at the Wayland-Natick line.

The other advantage, he said, would be that the proposed Route 20 by-pass would go right by the shopping center as it crossed Cochituate Road.

Frederick G. Perry, Jr., chairman of the Board, then explained that the Board had also received a petition to rezone the area between Route 20 and Pelham Island Road for shopping center purposes. Edward A. Veno rose to say he had purchased this property and that all engineering had been done.

John B. Holt, who has lived in Wayland 25 years, said he didn't expect they'd make Cochituate Road one inch wider and traffic along it was already so heavy that it takes him five minutes to get out of his drive in the morning. He ridiculed the idea that the by-pass, already 30 years on the drawing boards, would be built in time to make the center more accessible.

The Town was urged to follow the Planning Board's master zoning plan by Frederick L. Heinrich and not permit haphazard planning.

Weston's fine example of preserving its natural beauties by setting up a Town Forest was noted by Mrs. Frank C. Paine. "It is unbelievable that people should be so shortsighted as to destroy this property this way," she said.

Traffic Cited

The traffic generated by such a center came in for several licks. John T. Howard pointed out that there are 6000 car spaces on Shoppers World's 60 acres, so you could get 3000 cars onto Mr. Rowe's 47½ acres. The traffic created by Raytheon, George Vinsonhaler observed, was so bad that he often wondered if he shouldn't have had his head examined for voting for the Raytheon rezoning.

Walter B. Parker, said there were four restrictions he'd want to see placed on the development: (1) it should be built 200 feet underground (2) a Town Forest planted on top, (3) no lights, (4) People would be made to walk to it.

Chop up this year's bean poles for firewood. You may not want a garden next year.

Robert

HAIR DESIGN

19 Pelham Island Road
Wayland, Mass.

EL 8-4557 mwood

Automatic Answering and Recording Service
HOURS 9:30 A.M. TO 5:30 P.M.
CLOSED MONDAYS

WIN

FM RADIOS
PHONOGRAPHS
ANTENNAS
RADIO SUSANS
FREE SERVICE CALLS

CONCERT MUSICAL QUIZ
Tuesdays, 7:00 P.M.

WCRB
1330 AM — 102.5 FM

Brought to you through the courtesy of your Raytheon Bonded Radio and Television Service Dealer.

Give the gift that speaks for itself

AN EXTENSION TELEPHONE IN COLOR!

FOR BIRTHDAYS, ANNIVERSARIES, WEDDINGS . . OR "JUST BECAUSE"

What better way to say "best wishes" for an anniversary, a birthday, a wedding, a newlyweds' housewarming than an extension telephone in color? Because when you give an extension phone, you're really giving comfort, pleasure and security — The Big 3 of Modern Living.

In any one of 8 smart decorator colors your gift will be a constant reminder of the occasion and your good taste. Order your extension telephone gifts from your Telephone Business Office today. The cost is surprisingly low.

Just $1.25 or less a month plus tax and one-time initial charge.

NEW ENGLAND TELEPHONE AND TELEGRAPH COMPANY

Green Thumb Club Has Fall Supper

WAYLAND — The annual harvest supper of the Green Thumb Garden Club was held on Saturday night, Sept. 15, in the barn of Bart and Sue Bartholomew, Sherman Bridge Road. Chairman was Mrs. James Burke, assisted by Mrs. Dan Sheehan, Mrs. Bartholomew, Mrs. De Angelis and Mrs. Mark Marbet. Fall decorations were set up, the menu featured ham and salad and there was dancing afterwards.

Next meeting is scheduled for Oct. 8 at the home of Mrs. Harry Letaw. Co-hostess will be Mrs. John Cain.

Two officers have resigned, on account of moving out of town. Mrs. Robert W. Loney, program chairman and vice president, is moving to Pennsylvania, and Mrs. Donald T. De Angelis, treasurer, has moved to Newton.

The work program for the next three months will feature the making of hospital tray cards for Halloween, Thanksgiving and Christmas.

Library Friends To Meet Oct. 4

The Friends of the Wayland Library will meet on Thursday, Oct. 4, at 8 p.m. at the Library, for the annual business meeting and election of officers. Members will vote on the gift to be presented to the library by the Friends.

The speaker will be Allen Morgan, bird photographer and lecturer, who will give an informal talk on "Birds from Maine to Florida", illustrated with color films.

The meeting is open to the public. Refreshments will be served.

Wayland Woman's Club Food Sale Will be Held

WAYLAND — The Wayland Woman's Club will sponsor a food sale on Saturday, Oct. 6, at 10 a.m. on the grounds of the First Parish Church. In case of rain the sale will be held in the vestry of the church.

All proceeds from the sale will go towards the Wayland High School Scholarship Fund.

Every member of the Club will be solicited and it is hoped that all will cooperate.

Mrs. Charles Brennan and Mrs. Robert Kenyon are co-chairmen, assisted by Mrs. Burton Clay, Mrs. Robert Carson, Mrs. Harold Belles, Mrs. Mae Thibodeau, Mrs. George Kearsley, Mrs. Richard Rice, Mrs. George F. Dickey and Mrs. Donald Ewing.

New Stone Wall in Weston Center, built as part of the widening of the Boston Post Road. (Photo by Howe Derbyshire.)

Weston Elementary Dancing Classes

Dancing classes under the direction of Teresa and Diane DuBois will begin Monday, Oct. 1, in the Assembly Hall of Building A, at the Elementary School.

Registration will take place the same day, immediately preceding each class. The registration fee is $1.00.

Mothers are asked to bring all new pupils, and all who have had previous instruction to the Assembly Hall at the following times:

2:15 p.m. Beginners, ages 6 and 7 years.

3:00 p.m. Beginners, ages 8 years and over.

3:45 p.m. All pupils who have had previous instruction. (Intermediate and advanced classes will be arranged for this group according to ability.)

Used or outgrown items of equipment may be brought for sale or exchange at this time. Pleaese label each item clearly with size, parent's name and telephone number.

Further information may be obtained at the Assembly Hall from 2:15 p.m. until 5 p.m. on this day.

Sterrie L. Weaver of 49 Stonebridge Road, Cochituate, has enlisted in United States Naval Reserve Surface Division 1-6, Boston.

Local Men are in New Brown Club

WAYLAND — More than 30 Brown University men met on Aug. 28 at the home of Ralph Seifert, Country Corners Road, to eat lobster, sing Brown songs and work up organization plans for the Framingham area Brown Club, first such ever to be set up in this region.

Local men enrolled in the new club include Russell Mailman, Martin G. Rolland and Theodore P. Whittemore of Weston and Ralph Seifert, Bruce Mansfield, James H. Flanagan and Horace Megathlin, Jr. of Wayland.

Besides having fun, the members mean to make themselves available to high school principals and guidance directors in the area, as a step towards acquainting high school seniors with what Brown has to offer.

Contact men for the Club are Ralph Seifert of Wayland and Edmands P. Lingham, Jr. of High Street, Ashland.

Brass Band

(Continued from page 1)

Amadon as chairman, Marie Tilton, Lawson Hill Jr., Leonard Dowse, Patter Gimber, and Allie Mallett.

Marching to the strains of a seven piece brass band was John Lord Jr., wearing tails and top hat covered with campaign buttons collected for years, and Patty Amadon carrying a torch that had been in parades years ago. The Weston-Aires and the Kitchen Canaries with Rand Smith, TV baritone, sang "Life Up Your Hearts All America", written by Selene Howe and Patter Gimber. Ann Elwell was in charge of girls selling Eisenhower jewelry.

Bob Ayers Jr., as master-of-ceremonies conducted the program of speakers: Rep. Chas. Gibbons, candidate for Lt. Governor; District Attorney Ephrain Martin; Mrs. Mary Wheeler of Worcester, candidate for congressman; County Commissioner Herbert Applin; Former Waltham Mayor Henry Turner, candidate for state representative; and Harris Reynolds of Weston who spoke for Christian A. Herter Jr.

Two members of the Wayland Board of Health get $50 a year apiece and the third, the "clerk," gets $75.

Wayland PTA Maps Season's Program

WAYLAND — The Wayland Junior-Senior High PTA at a recent meeting developed its full season's program and announced a series of four meetings to be held on Oct. 8 and Dec. 3, 1956, and Feb. 11 and May 13, 1957.

At the first meeting on Tuesday, Oct. 8, Mrs. Frank Bartol, Program Chairman, will present Mrs. Chester Cooper, Director of PTA District 7, as featured speaker. Mrs. Cooper's talk will be preceded by brief remarks from Mr. W. M. Griffin, Principal, including the introduction of new teachers, and from Mr. Edward J. Anderson, Superintendent of Schools. A very brief business meeting with reports by Bernard J. Nolan, President; Mrs. Oliver Riggs, Secretary; and Joseph Paradis, Treasurer, will follow. Changes to the by-laws of interest and importance to all members will also be considered. Refreshments in charge of Mrs. John Nelson will round out the evening's program.

The season's program of the Executive Committee which includes, in addition to those named above, Mrs. John Simoni, R. Taylor and Mrs. Donald Willard aims to strengthen meeting programming and to build up scholarship and operating funds.

Drumlin Farm Open Sept. 29

The Northeastern Bird-Banding Association will hold its annual meeting on Saturday, Sept. 29, in South Lincoln, at the Drumlin Farm Wildlife Sanctuary of the Massachusetts Audubon Society.

All interested in birds and in opportunities to study them more closely are invited to attend the open sessions beginning at 11 a.m. A chance will also be afforded to become better acquainted with Drumlin Farm, the most recent acquisition of the Society. The sanctuary is located on Route 117, 20 miles west of Boston, and 8-10's of a mile east of Route 126.

WESTON — Lester M. Black of Watertown has been awarded the contract for painting the exterior trim of the Town Hall, three offices in the hall, the exterior of the Jones House, and the exterior of the veterans' house at 66-68 Warren Avenue. The contract is for $2,455 and work is expected to start immediately.

In Weston Rotary

WESTON — Guest speaker at the Sept. 13 meeting of Weston Rotary was Fred Mulhauser of the Cambridge Rotary Club, who told about the Salzburg Seminar in American Studies, held in Austria since 1947 to give Europeans a more accurate idea of American life.

The European students, he said, are remarkably uninformed about the United States. One government employee had never heard of the Monroe Doctrine. Another student wanted to know why Negroes weren't taught English. The Seminar, he says, does a good deal to straighten out the minds of such questioners.

A guest was Kenneth Allen from Wales, a Rotary Foundation foreign student who will study at M.I.T.

Secretary Dave Bradley reported on the directors' meeting and Hector Osmond, president, introduced Mr. Mulhauser.

Want to Feel Better?
Have a lovelier figure, with better posture? You will, in a Spencer Support, designed just for you.
Call Mrs. Mabel L. Whipple
Registered Corsetiere
WEllesley 5-2487

Just Like Grownups

Children of every age like to see their savings grow. Give your child an opportunity to learn the value of thrift by opening an account here and encouraging him to make regular deposits.

We extend a neighborly welcome to all savers young and old.

WAYLAND
OFFICE OF WEST NEWTON
SAVINGS BANK
19 PELHAM ISLAND RD.
ELMWOOD 8-2600

Post Road Liquors
O'Connell Brothers, Inc.
Imported and Domestic
WINE and LIQUOR
STATE ROAD EAST
WAYLAND, MASSACHUSETTS
Delivery Service EL 8-4300

FRIGIDAIRE APPLIANCES — MAGNAVOX T.V. AND HI-FI
You Pay No More for the Best
Builders — See us about Frigidaires New Pricing Policy for Builders Only
COLIN M. HOLMES, INC.
915 MAIN ST., WALTHAM 54
C. E. Cranston, Prop. TW 4-1950

ALLEN BARKER Teacher of Piano
B.A. YALE, '45 N. E. CONSERVATORY, '50
ARTIST DIPLOMA, N.E.C., '52
Faculty Member of Wheelock College, Brookline
Cambridge School, Weston
Studio — Draper Rd., Wayland — EL 8-4304

NETA BARKER - Dance Teacher
Private and Class Instruction in
BALLET — TAP — BALLROOM
and Classes for Pre-School Ages
Classes Starting October 8th — Classes Limited
Draper Road — EL 8-4304

WOODRIDGE
WAYLAND REAL ESTATE CO.
For information call
WILLIS RYDER
EL 8-2181 or EL 8-4524

You can rely on our
"ROUND-THE-CLOCK"
Oil Heat Service
Enjoy any or all of this complete group of products and services:
1. Automatic oil delivery
2. Dependable oil burner service
3. "Spread-the-cost" budget plan
4. Esso Heating Oil
5. The Esso Oil Burner
Esso
for complete information call CLearwater 9-8223
H. B. KNOWLES, Inc.
SOUTH LINCOLN

Watch for ANNUAL FALL FESTIVAL
TRINITARIAN CONGREGATIONAL CHURCH of WAYLAND
Friday eve., Oct. 19 — Auction • Saturday eve., Oct. 20 — Fair • Saturday eve., Oct. 20 — Supper

Church News

First Parish — Weston

Monday, Oct. 1, 2 p.m. Junior Choir practice in the Parish House.

Monday, Oct. 1, 8 p.m. Junior Church Teachers' Meeting in the Parish House.

Wednesday, Oct. 3, 6:30 p.m. Regular monthly church supper (Price 60c). Hostesses: Mrs. E. W. Perkins, Mrs. Eugene O. Hanson, Co-chairmen: Mrs. J. Robert Ayers, Mrs. Charles Barclay, Mrs. A. L. Coburn, Sr., Mrs. George E. French, Mrs. Arthur Mellor, Mrs. C. F. Mosher, Miss Maude Pennock, Mrs. Thomas J. Scott.

The Benevolent-Alliance welcomes you to the first of this season's Parish suppers. Entertainment after the supper has been planned to interest all members of the family, and will not exceed an hour in length. For our first evening, we are fortunate to have Mr. Robert Munstedt, who will present "Puppet Varieties".

Friday, Oct. 5, 10:30 a.m. Lecture Series by Miss Seal Thompson on "Paul", sponsored by the Benevolent-Alliance, starts in the Parish House.

Sunday, Oct. 7, 10:45 a.m. Public worship in the church at which Mr. Hanson will preach. After worshipping each Sunday during the summer in the Chapel, you are cordially invited to attend public worship in the Church each Sunday morning at 10:45 a.m. The first session of the Junior Church will be held on this date. Children from 3rd grade up, with their parents, will meet together in the church for an initial service. The children will then adjourn to their classes in the Parish House.

Tuesday, Oct. 9, 10 a.m. The Unitarian Service Committee's Sewing Group will meet at the home of Mrs. Clifton V. Jennings, 245 North Avenue, Weston. You are asked to bring your own box luncheon and the hostess will serve dessert and coffee. For transportation please contact Miss Rosamond Sears, TW 4-0462.

Senior Church Choir

We are staging a revival for a large completely volunteer choir this year. All are welcome, regardless of experience, from tenth grade in high school and up. Rehearsals are every Thursday evening from 7:30 to 8:45 p.m. at the Parish House. Please call Mrs. Wypler (TW 4-5708) for transportation or any further details.

Benevolent-Alliance Bible Lectures

Miss Seal Thompson, who for the past two years has given a series of lectures based on the Bible, will be with us again this year. Miss Thompson will lecture this fall on "Paul". The dates are Oct. 5, 19 and 26, and Nov. 2, 9 and 16. Admission for the series $2.00. Single admission $.50. Tickets may be obtained from Benevolent-Alliance board members or at the church office.

First Parish Unitarian — Wayland

Rev. Dan Huntington Fenn, S.T.D.

11 a.m. Morning Worship Services, Sept. 30. Subject "Who is Teaching?" 11 a.m. Church School.

The first Family Sunday of the year will be Sept. 30 at 11 o'clock. After the services, parents and children will meet at the Parish House to register the children for the coming Sunday school sessions, which will start on Oct. 7.

The opening meeting of the Waylanders will be held in the church vestry on Sunday, Sept. 30. from 6 to 8 p.m.

The Women's Alliance is holding their membership luncheon on Tuesday, Oct. 9, at 12:30 in the church vestry.

The Laymen's League will hold its first meeting on Wednesday evening, Oct. 17. There will be prepprandial punch at 6:30, followed by dinner, and a movie and talk by Allen H. Morgan on "The Scenic Maritimes". Members are urged to come and bring guests who would be interested.

St. Ann's — Wayland

Rev. William J. Carty, Pastor

Sunday Masses—7:30, 9, 11 a.m.

Weekday Masses—(Mon. thru Fri.) 7 a.m., Saturday 8 a.m.

Holydays of Obligation—6:30, 8 and 9 a.m.

Sunday School—Immediately following 9 a.m. Mass, for all grades.

The first meeting of St. Ann's Guild for the 1956-1957 season, will take place Tuesday evening, Oct. 2, 1956, at 8 p.m. The meeting will start with Benediction of the Blessed Sacrament by Father Carty, Spiritual Director of the Guild. Robert of Wayland, hair designer, will demonstarte the latest in Fall and Winter hair styles. Refreshments will be served. Please make every effort to attend and if possible bring a new neighbor and help our Membership Committee in their drive for new members.

Mrs. Anthony Alesi, President of St. Ann's Guild, has appointed the following committee members for 1956-1957:

Program, Mrs. Gerard Fox; Membership, Mrs. William Gombos, Mrs. L. Kiely and Mrs. Wm. Sarsfield; Hospitality, Mrs. Robert Cummings; Publicity, Mrs. George E. Owens, Jr., Hostesses, Mrs. Frank Libby; Auditor, Mrs. Wm. Sarsfield; Fashion Show, Mrs. John Ferguson and Bazaar, Mrs. A. J. Russo and Mrs. George Owens, Co-chairmen.

Christian Science — Weston

Town House—Town House Road.

10:45 a.m. Sunday Service—Sunday School at the same hour.

8 p.m. Wednesday Evening Meeting.

Sept. 30, Subject: "Unreality."

Oct. 7, Subject: "Are Sin, Disease and Death Real?"

A Nursery is available.

St. Peter's — Weston

Rev. E. F. Chauncey, D. D., Rector

St. Peter's returns to its usual schedule of Services:

8 a.m. Holy Communion. 9:30 a.m. Holy Communion and Sermon, the first Sunday of the month. 9:30 a.m. Morning Prayer and Sermon, other Sundays of the month. 11 a.m. Holy Communion and Sermon, the first Sunday of the month. 11 a.m. Morning Prayer and Sermon, other Sundays of the month.

Beginning Sunday, Sept. 30 (Registration Sunday) the Church School will meet at 9:30 a.m. and 11 a.m. All children 4 years old and up are eligible to attend. Classes continue through the 8th grade.

The Woman's Auxiliary will hold its first meeting, Oct. 3, and will continue to hold meetings the first and third Wednesdays of each month from 10:30 a.m. to 2 p.m.

More Church News on Page 7

Read the Classified Ads

MacRae Furniture
Early American PINE MAPLE CHERRY Colonial
Open Monday through Friday 9 A.M. to 9 P.M., Saturday 9 to 6
BOSTON POST ROAD SOUTH SUDBURY HI 3-6449

O'Toole the Florist
719 MAIN STREET — TWinbrook 3-2961
Resident of Weston for 26 years

Wayside Package Store
Sudbury
Hilltop 3-2461
Excellent Choice of Select Imported Liquors, Wines and Beers
P.S. We'll gladly deliver

Johnson's Pharmacy
B. W. JOHNSON, JR.
Reg. Pharm.
Main Street Cochituate
OL 3-7352
After Store Hours Call OL 3-3274

Office on the Village Green
WILLIS RYDER
REAL ESTATE
Wayland, Mass. ELmwood 8-2181

MOORE, THE MOVER
FRED S. BERRY, JR., Prop.
Waltham's Oldest Moving Co.
LOCAL AND LONG DISTANCE MOVING
Careful Movers
Bonded Warehouse
TW 4-3680
38 Hammond St., Waltham

GEORGE M. CLAUSEN COMPANY
Painting and Decorating
QUALITY Since 1916 SERVICE
11 LAKE ROAD, COCHITUATE OLympic 3-0309
Phone for Free Estimates

"Yes, I made the floor wax test and found 'Beacon Wax' gives the brightest, best gloss. It's the best wax buy!"

HAROLD J. LUNDY
Westway Road
WAYLAND, MASS.
EL 8-4361
EXCAVATING AND GRADING
GENERAL CONTRACTING
Estimates Without Obligation

Moore's Paints — Charcoal — Briquettes
B. R. PARKER
450 Boston Post Rd., TW 4-1392 Weston Center

HOLMES MOTORS, Inc.
Lincoln - Mercury Continental Mark II
SALES AND SERVICE
922 MAIN STREET WALTHAM, MASS.
TWinbrook 3-7090

TWO CONVENIENT OFFICES
MAIN OFFICE — 34 MAIN STREET
Hours — Monday thru Friday 9 a.m. to 3 p.m.
Friday evening 6 p.m. to 8 p.m.
BRANCH OFFICE—WORCESTER TURNPIKE AT WETHERSFIELD ROAD
Hours — Monday thru Friday 10 a.m. to 5 p.m.
Friday evening 6 p.m. to 8 p.m.
Complete Banking Service, Drive-up Window and Parking at this Office
NATICK TRUST COMPANY
Member Federal Deposit Insurance Corporation

Gifts & Greetings for You — through
WELCOME WAGON
from Your Friendly Business Neighbors and Civic and Social Welfare Leaders
MRS. ALLEN REED
TW 3-8780
MRS. RICHARD A. HOWARD
OL 3-2635

WESTON RED CROSS NEEDS VOLUNTEERS!

If you are a trained Nurse's Aide, or if you are willing to drive a car, the Weston Chapter, American Red Cross, needs your services.

There will be a Nurse's Aide Refresher Course (not a training course) at the Waltham Hospital in late September. If you are qualified, please try to arrange to take it. Contact Mrs. David H. Reid, 6 Irving Road, Weston.

If you are willing to drive for the Red Cross Motor Services (no experience required), contact Mrs. Hollis T. Durgin, 7 Viles St., Weston. TW 3-7280.

Thank you! Weston Chapter, American Red Cross

JOHNSON-GORDON JEWELERS
STERLING BY REED & BARTON, GORHAM LUNT and OTHERS
Expert Jewelry and Watch Repairing
Shoppers' World Framingham
TELEPHONE TRinity 2-1271

Macone Sporting Goods
RALEIGH and SCHWINN BICYCLES
Fishing Tackle - Tennis Racquets
Tennis Racquets Restrung
Bicycles Repaired
Hobby Supplies
Opp. Post Office
CONCORD, MASS.
Tel. EMerson 9-4456

LONG DISTANCE MOVING
LOCAL MOVING-STORAGE
Member - ALLIED VAN LINES, Inc.
World's Largest Long Distance Movers
Arlington Storage Warehouse
20 MILL ST., ARLINGTON
MIssion 8-0603
Call us for estimates and advice on moving and storage problems.

GEORGE SHEPARD
BOSTON POST ROAD
WAYLAND, MASS.
Mobilgas Mobiloil
Recharging Accessories
Batteries
RENTALS MOBILUBRICATION
EL 8-2291

DODGE AND TRUCKS
PLYMOUTH
SALES and SERVICE
Evinrude
Clauson's
OF WELLESLEY, INC.
26 Washington Street • WELLESLEY HILLS, MASS.
Telephone WE 5-7100

Methodist — Cochituate

Rev. George C. Gutekunst
Rev. Peter Misner, Assistant Pastor
Mrs. Jean Young, Director of Music

Rev. Peter Misner of Portland, Oregon, a middler in Boston University School of Theology, began his duties as assistant pastor of the Cochituate Church on Sept. 23. He has execllent qualifications for his work in this community. He was graduated from the College of Puget Sound; he served one year as a pastor's assistant; he worked one Summer in Alaska; he served one Summer as director of recreation and crafts for the city of Portland; he had musical training and experience.

Mr. and Mrs. Misner live in Boston. Mrs. Misner is an occupational therapist in a Brighton Hospital. Mr. Misner will teach the Sunday morning Senior High church school class, assist the pastor in the morning worship service and counsel the evening Senior youth fellowship. He continues the work so capably done by the Rev. Mr. Albright for the past two years.

Every Sunday: Church School at 9:30 for classes from 4-year-olds through adult. Morning Worship at 10:45. Church School at 10:45 from nursery through 3rd grade primary for children of parents in the morning worship sevice.

Junior and Senior Youth Fellowship meetings at 7. Thursday, Sept. 27: Temperance and No License Committee meetings at 7:30 and 8 at the church.

Tuesday, Oct. 9: Methodist Men, an organization open to men of the community, will have another fine meeting at 8 in the vestry.

St. Julia's — Weston

Rev. John McGlinchey, Pastor.
Rev. Frank Graf, Administrator.

Sunday Masses, 7. 8. 9. 10. 11:30 a.m.

Weekday Masses, Monday thru Friday, 7 a.m. Saturdays and Holidays 8 a.m.

Holy Days of Obligation, 7. 9. a.m.

Confessions, Saturday 4 to 5:30 p.m. and 7:30 to 9:00 p.m.

Altar Boys meeting every Saturday morning at 9 a.m.

Methodist — Weston

Robert W. Huston, Minister
Mrs. Paul Winterhalter, Secretary
Church Office—TW 4-5110

The Church Office is now located in the Taylor Room of the church with office hours Tuesday, Wednesday, and Thursday from 8:30 to 12:30. The minister is available at any time by appointment.

First Baptist — Weston

Joseph E. O'Donnell, Jr., Minister
Jeannette Rayner, Choir Director and Organist

Sept. 30, 9:45. Church School for all ages. (Crib nursery through adults). 11. Morning Worship. Nursery for all pre-school children. Sermon: "The Priesthood of All Believers". 4:30 Junior High BYF for all 7th and 8th grade young people. Worship, projects, and fellowship. 5:30 Older Youth Fellowship will have its first meeting—a cookout at the parsonage. All 18-25 year olds are welcome to attend. Ideas and program plans will be discussed. 7. Senior High BYF for all young people in grades 9 through 12 will meet for the first time at the church. We cordially invite those young people who do not belong to any other Protestant youth group.

Oct. 7, 11. Morning Worship. Nursery for pre-school children. Sermon: "Crossing The Other Side". World-Wide communion Sunday Reception of new members. World Fellowship Offering will be received for Burma. 3:30 Boston North Baptist Association Fall meeting at the First Baptist Church in Waltham. All Young people's meetings will be transferred to the association meeting. Keynote speakers: Dr. Thro Mooler, Burma, and The Rev. Mr. Russell Bishop First Baptist Church, Newton Centre, Mass.

Oct. 11, 7:30. First session of the Lay Development Pilot Project. Worship led by a layman, the pastor will teach a course each night on "A Primer for Baptists" for a 20-minute period, then workshops will be conducted by five lay people.

Weston Council of Churches

On Sept. 18 the Weston Council of Churches met at St. Peter's Church to make plans for the coming year. The annual University of Life program will be conducted during the month of February. Further details later.

The Youth Council will undertake the UNICEF project this fall in conjunction with the Town celebration of United Nations Week.

Teachers and prospective teachers from our member churches are urged to participate in the Waltham Council of Churches teacher training institute to be held at the First Baptist Church, Waltham, on Oct. 1, 8, 15, 22 and 29 at 7:30. Excellent leaders will be on hand to give instruction and guidance for teachers and superintendents of Nursery children through Senior Highs.

On Reformation Sunday, Oct. 28, a union service will be held at the First Baptist Church. The film "Martin Luther" will be shown and the public is invited to share in this cooperative program. The Thanksgiving Eve service will be conducted at the First Parish Unitarian Church on Nov. 21 at 7:30 with Dr. Chauncey, preacher.

Congregational — Wayland

Rev. Donald S. Ewing, D.D.
Trinity Place, Wayland, EL 8-2991.

Sunday morning: First service 9:30 a.m. Second service 11 a.m. Church school 9:30 a.m. Nursery for pre-school children at both services.

Tuesday morning: Bible Class at 10 a.m. in Room No. 3.

Wednesday Eve: Midweek service at 7:45 p.m. Bible Class at 8:30.

Oct. 2: Church school staff meeting.

Oct. 4: Fall meeting of Middlesex Mendon District Dept. of Women's Work at this church.

Oct. 7: World Wide Communion.

Weston Now Has School Savings

WESTON — Schoolchildren of Weston were introduced to the idea of "Bank Day" for the first time recently, as the Waltham Savings Bank extended its School Savings Program to include the Town.

The inauguration of this program in the Weston public schools is the result of action taken on June 26, 1956, when the Weston School Board voted approval of the School Savings plan.

Statistically, airline travel today is safer than automobile travel.

Fall Flower Show

(Continued from page 1)

Mrs. Malcolm Russell, 3, Mrs. John Logan.

Class III, "The Snake Charmer." 1, Mrs. Edward Thurber, 3, Mrs. Alexander Lizotte.

Class IV, "The Tattooed Man." 2, Mrs. Alexander Lizotte.

Class V, "The Hula Hula Girls." 1, Mrs. Alexander Lizotte, 2, Mrs. Arthur Dudley. Honorable mention. Mrs. Frederick Hadden.

Mrs. Lizotte's first prize piece in the Hula Hula Girls class.

Class VI, "The Band Wagon." Honorable mention, Mrs. Alexander Lizotte.

Class VII, "The Ringmaster." 2, Mrs. Alexander Mitchell.

Class VIII, "Clowns on Parade." 1, Mrs. Stanley Burgess, 2, Mrs. Harold Appleton, 3, Mrs. Donald Gearhart.

Class IX, "The Ballet." 1, Mrs. Joseph Murphy, 2, Mrs. Alexander Lizotte.

Class X, "Elephant Walk." 1, Mrs. Malcolm Russell, 2, Mrs. Richard Frederickson, 3, Mrs. Alexander Lizotte.

Class XI, "Tanbank Circle." Dried arrangements.

a. 1, Mrs. Alexander Lizotte, 2, Mrs. Arthur Dudley, 3, Mrs. H. B. Ambler.

b. 1, Mrs. Howard Phillips, 2, Mrs. Malcolm Russell, 3, Mrs. Arthur Dudley.

Honorable mention, Mrs. Dona Elkins.

Class XII, "Living Pictures."

a. House plants. 1, Mrs. Charles Keach, 2, Mrs. Helene Landon, 3, Mrs. John Logan. Honorable mention, Mrs. Henry Burke, Mrs. C. Dennison.

b. Specimens. 1, Mrs. Charles Griffis, 2, Mrs. Malcolm Russell, 3, Mrs. Burt Spate. Honorable mention, Mrs. John Logan.

Class XIII, "The Animal Cage Tearoom." 1, Mrs. Malcolm Russell, 2, Mrs. William Irwin.

Stickers Show Who May Park at Wayland H.S.

WAYLAND — For the sake of safety and order, Principal W. M. Griffin of Wayland High School has installed a sticker system for the automobiles of students and faculty members who use the school parking lot, and he says the attitude and response of the students have been gratifying.

Each vehicle authorized to use the parking lot has a red and black sticker for the ventilator, issued after licenses and registrations have been checked.

At the beginning of each school year, says Mr. Griffin, he meets with the students who drive (60 this year) and talks about safety around the school grounds and drives. No actual speed limit is set. Fifteen miles an hour is mentioned as being sometimes too fast. There are so many pedestrians on the drives at rush hours, the rule is that the driver must be ready to stop instantly.

CONSOLES, PORTABLE ELECTRICS, TREADLE MODELS

Trade-ins, floor samples, demonstrators —every machine in perfect condition — SINGER guaranteed.

Portables from $19.95
Cabinets from $49.95
Treadles from $9.95

Limited Selection
SMALL DOWN PAYMENT
—EASY TERMS
*A trade mark of The Singer Mfg. Co.

SINGER SEWING CENTER
424 Moody St.
Waltham
TWinbrook 3-3331

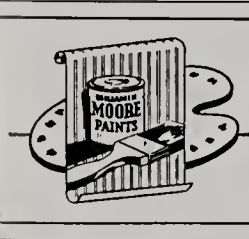

Nickerson & Hills
PAINTS ART SUPPLIES WALLPAPERS
WINDOW SHADES VENETIAN BLINDS
TRAVERSE RODS
917 Main Street TWinbrook 4-1952 Waltham 54

LESLIE T. HASKINS, Inc.
Oldsmobile — Rocket Headquarters
for Weston, Wayland and Wellesley
Try us for a Used Car Buy!
467-469 WASHINGTON STREET
WELLESLEY 81, MASS.
WE 5-4850 WE 5-4851

SUDBURY RADIO and TELEVISION
SALES AND SERVICE
Repairs to All Makes RADIOS — TELEVISION — RECORD PLAYERS
TV Antennas Installed or Serviced
Complete Line of Portable Radio Batteries
Boston Post Road, So. Sudbury Hilltop 3-2626

Lobster Haven
JOHN L. CASSIDY, Prop.
Boston Post Road, Wayland, Mass.
EL 8-4848
Sea Food a Specialty
Steaks — Chops
"Where Quality Reigns"
Choice Liquors
Special Noon Luncheons

RED COACH FARM MARKET
Open year 'round with a large variety of fresh fruits and vegetables from the country's best orchards and farms —
AT THE RIGHT PRICE!
8:30 A.M. to 7 P.M.
and Fridays 'til 9 P.M.

L. DAVENPORT BOYD
REALTOR ... Weston
BY THE TOWN HOUSE
21 Years of Service to Wayland and Weston
TW 3-4500
Few buyers or sellers of property know its value or can acquire the facility of learning it. They must lean heavily on the representations of the broker with whom they are working. They will not do this unless they trust him.

VOICE and PIANO
Elizabeth Hancock, B.Mus., M.Mus.
Teacher of Voice at New England Conservatory of Music
VIOLIN, VIOLA and CELLO
Virginia Davis—Boston University New England Conservatory of Music
Studio
35 Davelin Road Wayland
For appointment call:
ELmwood 8-2990

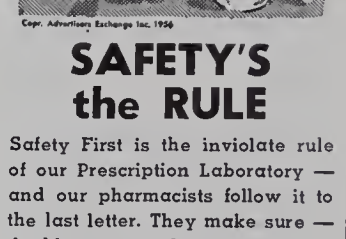

SAFETY'S the RULE
Safety First is the inviolate rule of our Prescription Laboratory — and our pharmacists follow it to the last letter. They make sure — doubly sure — that every ingredient . . . every measure . . . every step in the compounding procedure is exactly as the doctor intended it to be. From start to finish — every safeguard of professional skill and painstaking care surrounds the compounding of your prescription when you have it filled here.
WESTON PHARMACY
The Rexall Store
F WARREN EATON, REG. PHARM.
TEL. TW 4-3675 397 BOSTON POST RD.
WESTON

We'd Have to Have Wings!!...
To cover the territory eagerly offered us this summer . . . GREENWICH . . . NEW YORK . . . the CAPE . . .!
But our Commissary is earth-bound, — if our ideas are not, — so all of our wonderful food and ministering attentions are still concentrated in this area
and Happy to be of Service to You
For All Fine Catering . . . Call
THE YANKEE CHEF
Leo E. White So. Acton CO 3-5225

Grow Your SPRING Bouquets!
Plant Imported
DUTCH BULBS!
NOW!
ARTHUR R LEIBY'S
NORUMBEGA NURSERY
181 South Avenue Weston 93, Mass.
Route #30
10% Discount to all Sept. Buyers.
TW 3-7285

Weston Fire Record

Sept. 10. 3:49 p.m. Box 434. Brush, Towers, 372 Winter Street.

Sept. 10. 9:32 p.m. Still. Gas heater, Windsor, 19 Old Road.

Sept. 13. 8:01 p.m. Box 761. Dump, Town of Weston, Kendal Green.

Sept. 14. 4:11 p.m. Box 371. House struck by lightning, K. Turner, 520 Glen Road.

Sept. 14. 5:55 p.m. Still. Wires in street, Boston Edison Co., North Avenue and Lexington Street.

Sept. 15. 1:05 p.m. Box 155. False.

Sept. 19. 1:45 p.m. Box 322. Accidental alarm.

Consult the Crier Directory.

Wayland Vital Statistics

Births

June 5, David Mark Pontecorvo to Mr. and Mrs. Paul Jacob Pontecorvo of 6 Jeffrey Road.

June 10, John Allen Corr to Mr. and Mrs. Richard Francis Corr of 5 Indian Road.

June 13, Donald Leon Duhaime to Mr. and Mrs. Albert L. Duhaime of 14 Shawmut Avenue.

June 25, Robert James Hewitt to Mr. and Mrs. Robert Lee Hewitt of 9 Springhill Road.

June 27, Sheila Nagle to Mr. and Mrs. John E. Nagle of 24 Old Tavern Road.

June 28, Nancy Lee Blair to Mr. and Mrs. Kenneth M. Blair of 17 Snake Brook Road.

June 30, Jeffrey Paul Pelletier to Mr. and Mrs. John F. Pelletier of 34 Edgewood Road.

July 4, Beverly Ann Raymond to Mr. and Mrs. Richard R. Raymond of 29 Pemberton Road.

July 6, Catherine Carey Burke to Dr. and Mrs. James P. Burke of 246 Concord Road.

July 17, Pamela Blanche Horne to Mr. and Mrs. Harold W. Horne of Mathews Drive.

Bridge Players Wanted

Weston residents interested in forming a group for instruction in bridge are asked to get in touch with Mrs. Walter Sullivan, TW 3-1848. So is any available teacher.

Weston Vital Statistics

Marriages

Raymond William Washburn of 198 Merriam St., and Isabella Frances Hardy Goepper of Belmont, on August 18.

WESTON — Most Rev. Richard J. Cushing, Archbishop of Boston, will confer caps and gowns upon 134 Regis College seniors as part of traditional Founders' Day exercises at the Town Gardens of the college at 2:30 p.m. Tuesday, Oct. 2.

The popping of pistol shots from the range downstairs punctuates evening business sessions at Wayland Town Hall.

Wayland Fire Record

Box 17, 5:02 p.m., Sept. 6. Grass, L. Anzivino, East Commonwealth Road.

Box 61, 12:15 p.m., Sept. 9. House, Chas. Morgan, Cochituate Road.

Box 61, 2:15 p.m., Sept. 11 Woods and Brush, Kennedy, 21 Training Field Road.

Box 45, 3:32 p.m., Sept. 11, Truck, Highland Mills, Inc., Newton Highlands.

Box 17, 3:52 p.m., Sept. 14, Wiring (House), Francis Hartin, North Main Street.

Americans dig their graves with table silver.

WHERE TO -- DIRECTORY

APPLIANCES

SALES SERVICE TELEVISION HI-FIDELITY
BI 4-7240
LEE LOUMOS
1347 Washington St. West Newton
AIR-CONDITIONING APPLIANCES RENT INSTALL

AUTO DEALERS - SERVICE

WAYLAND MOTORS
Thomas F. McManus

FORD
SALES & SERVICE
EL 8-7711

BEAUTICIANS

"FEATURING LAMP CUTTING"
Woodie's Beauty Haven
PERMANENTS COLD WAVES
All Lines of Beauty Culture
Open Monday through Saturday
Also Thursday Evening
62 Main St., Cochituate, OL 3-8840

ELIZABETH — Hair Stylist
(Formerly of Jordan Marsh)
Your Patronage is Welcomed — Come in for Consultation
70 Main Street, Cochituate
Elizabeth Le Blanc
OL 3-9880

BUILDERS

Plotner Construction Co.
Residential Building
3 RICE SPRING LANE
WAYLAND, MASS.
EL 8-2058

P. W. Shomphe & Sons
BUILDERS
Cole Road EL 8-2206

CLEANERS

Charles Cleansing Co.
"We Keep the Spot"
Cleaning — Shirts Laundered
Pressing — Repairing
Fur Storage
Cochituate Rd. Wayland
Tel. Elmwood 8-2931
Free Call and Delivery Service

ELECTRICAL CONTRACTORS

A. M. HATFIELD
Electrical Contractor
Industrial and Residential Wiring
NEW OR OLD WORK
Concord Road, Wayland
EL 8-2495

This Directory is a where-to-find-it guide.

ELECTRICAL CONTRACTORS

MARTIN GERN
WESTON
ELECTRICAL CONTRACTOR
Commercial — Residential — Industrial
WE 5-1615

Your Neighborhood Electricians
BREWER & CALHOUN
House Wiring Our Specialty
Hurricane Emergency Generators
TW 4-3016 53 Bemis Rd., Weston

EXCAVATING

ALBERT CAPELLO
RIVER ROAD, WAYLAND
SHOVELDOZER
Excavating Grading
ELmwood 8-7735

FLORISTS

REE'S
Flower Shop
Boston Post Road
Neelon Bldg.
South Sudbury, Mass.
FLOWERS for all occasions
We deliver anywhere — Weddings — a specialty

Country Flower Shop
Flowers
Boston Post Rd., Wayland
EL 8-2321

FURNITURE - DECORATING

DRAPES $1 pr
Plus cost of material
Length to 81 in.
lining or matching extra.
COMPLETE SELECTION
Moderns, Provincials, Solids, Fortisan Sheers
TEXTILE MILL OUTLET
225 Worcester Turnpike
Rte. 9, Natick OL 3-4810
Open Wed., Thurs., Fri. till 9 P.M.

READ
THE
CLASSIFIED
ADS,
TOO.

Directory Advertisers are happy to serve you.

DECORATORS

Contemporary Interiors
Dunbar — Woodard — Dux
MICHAEL FORTUNE
572 WASHINGTON STREET
Wellesley 5-3236
FURNITURE

The Weston Studio
Interior Decorators
582 BOSTON POST ROAD
WESTON 93, MASSACHUSETTS
Tel. TW 4-3240 Res. EL 8-2463

GLASS - MIRRORS

Specializing In
- Mantel Mirrors
- Medicine Cabinets
- Glass Tops for Office and Household Furniture

Waverly Glass & Mirror Co.
125 Waverly St., Framingham
TR 2-3455

HARDWARE - SUPPLIES

Cochituate Hardware
Hardware and Paint Center
Main Street Cochituate
OL 3-8730

TOWN LINE HARDWARE
Post Road, Wayland-Sudbury Line
HI 3-2112
Everything for Home and Garden
CARMOTE PAINTS
Free Delivery

Main Street Paint Co.
4 Main Street, Cochituate
OL 3-0282
HARDWARE - GARDEN SUPPLIES
WALLPAPERS - PAINTS

Phone WEllesley 5-1120
WATSON'S HARDWARE
264 Washington St. — Wellesley Hills
HARDWARE - HOUSEWARES
CARMOTE PAINTS
Breck's — Ferry & Mandeville Seeds
Complete Line of SCOTTS Grass Seeds and Fertilizer

The Crier Is Growing, as Wayland and Weston grow.

LIQUORS

For Courteous, Friendly Service
Low Prices
Dath's Package Store, Inc.
66-68 MAIN ST. Tel. OL 3-5940
COCHITUATE, MASS.
Delivery Service
Certified S. S. Pierce Dealer

MISCELLANEOUS

Marshall's Apothecary
Alton L. F. Marshall, Jr., Reg. Pharm.
B.S. and M.S. in Pharmacy
19 PELHAM ISLAND ROAD
WAYLAND CENTER
ELmwood 8-2381
Complete Prescription Service

Robert B. Johnson Co.
— Est. 1873 —
REGISTERED JEWELER
AMERICAN GEM SOCIETY
653 MAIN ST., WAL. TW 4-1296

Kasper
PILIBOSIAN
ORIENTALS & BROADLOOMS
Cleaning & Repairing
Visit Our New Showroom
91 CENTRAL ST., WE 5-2440

TAYLOR and COX
Professional Tree Surgeons
20 YEARS IN TREE CARE
Any Work Regarding Trees We Do
Cochituate, Mass., OL 3-3010

Weston Pharmacy
The REXALL Store
F. WARREN EATON, Reg. Pharm.
397 Boston Post Rd., Weston 93, Mass.
TW 4-3785

Mail a postal card to
10 ROGERS ST., NEWTON
Telephone LAsell 7-1132
W. HARRY NICKEL
FULLER BRUSH DEALER
Distributor for Fuller Brush and Debutante Cosmetics

Mulhall Travel Service
Phone us for free service on Plane, Steamship, Bus Reservations
Complete Trip Planning
TR 3-3700
65 CONCORD ST., FRAMINGHAM

OPTOMETRISTS

DR. E. PERRY TRUESDELL
Optometrist
OL 3-4775 - Evenings by App'm't
118 COMMONWEALTH RD.
COCHITUATE, MASS.

Dr. Bernard Stecher
Optometrist
33 Main Street - Cochituate
OFFICE: OL 3-1520
9:30 to 5:30 Daily
Sat. & Evenings by Appointment

PAINTERS

EXTERIOR PAINTING
Homes, Churches and Schools call for free estimate
Wm. Craig & Sons
60 Newton St., Weston TW 3-1802
68 Falkland St., Boston ST 2-4366

PLUMBING - HEATING

PAUL C. HOOPER CO.
Plumbing
Heating
Remodeling Specialists
Post Road West EL 8-2951

FRANK A. SMITH,
Heating Engineer
Hot Water
Heating Specialist
1 Sylvan Way EL 8-2992

POST ROAD PLUMBING & HEATING CO.
ALEX McKENZIE, Plumber
(Successor to J. C. Massie)
TW 4-4222
Estimates gladly given on all types of Plumbing and Heating

WAYLAND PLUMBING & HEATING CO.
Sheet Metal Work
Air Conditioning
WE 5-1359
Office and Shop:
151 LINDEN ST., WELLESLEY
Nights - Sundays - Holidays
EL 8-4504

RADIO

Woodman Radio Service
Servicing All Makes of Auto and Home Radios, Record Changers and Tape Recorders
Authorized Delco Service Dealer
17 Waltham Road
WAYLAND EL 8-2188

REAL ESTATE

Weston — Wellesley and Countryside
MRS. OLIVE F. THORNTON
REALTOR
547 WASHINGTON ST., WELLESLEY SQ.
(opp. Wellesley Post Office)
WE 5-3812 TW 4-4885

J. IRVING CONNOLLY
REALTOR
Weston and Countryside
BANK BLDG. - WESTON CENTER
TW 4-5520

WALTER CHANNING, INC.
318 Washington St.
Wellesley Hills WE 5-2400
Weston and West of Boston
J. B. Hartwell Mead Hartwell
TW 4-3436 TW 3-3879

Weston High Notes

Weston High School opened its doors to students on Thursday morning, Sept. 6, at 8 a.m. for the new school year. The school population in grades 7-12 has swelled to 564 students as of this writing in comparison with 509 on Sept. 19, 1955, and two more teachers have been needed to take care of the increase in numbers.

Names of the new students:

Grade 12: Merrill Frye.

Grade 11: Diane Atwood, Elizabeth Brackett, Martha Johnson, Nancy MacKenzie, James Rote, Barry Spofford.

Grade 10: Regina Curtin, Christopher Jones, Frederick MacLeod, Elizabeth MacDonald.

Grade 9: Gregory LaTucky, Nancy Locke, Ann Shores, Kathleen Wolf, Richard G. Schmidt.

Grade 8: William Baker, William Bullock, Joseph Burke, Robert Emery, Joseph Ewers, Nanette Hall, Alan Johnson, Eleanor Jones, Francis McDonald, Louis Pechman, Lynn Rote.

Grade 7: James Baker, Nathaniel Bruce, Marjorie Bullock, Carolyn Frye, Susan Jones, Margaret Martell, Jane Peterson.

School opened with an assembly during which the students were welcomed back by Mr. Julius H. Mueller, Principal, and the new members of the faculty were introduced. These are: Miss Marie Louise Butera, Girls' Coach; Mr. Henry E. Dockler, Physics and Mathematics; Mrs. June E. Ellsworth, Mathematics; Mrs. Dorothy Mulroy, Science; Miss Elizabeth G. Trombly, English. Mrs. Victoria Foley, who will teach in the 7 grade, formerly taught in the elementary school.

New Student Council officers were also introduced. They are Kimball Cummings, President; Guy Nickerson, Vice President; Jane Gross, Secretary; Nancy White, Treasurer. Student class representatives, in addition to the above are Alan McClennen, Iris Ann Hubbard and Charles Phillips, seniors; Dorothy White, junior; Edward Hubbard, Laurinda Shepardson and Susan Herrick, sophomores; Esther Lombard, Armine Avakian, Lars Rydell and Jonathan Speare, freshmen; and Leslie Rudell, Forbes McMullen and Kendrick Child of the eighth grade.

If a heart patient is well enough to walk he's well to fly, probably.

House of Sports
for
SKATES

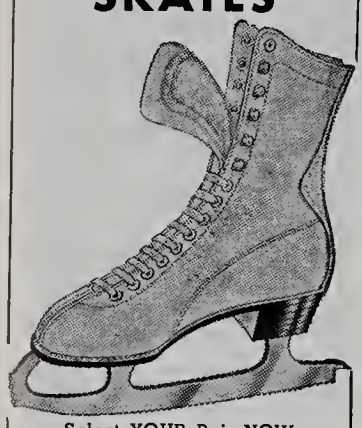

Select YOUR Pair NOW
We'll be glad to hold them
for you until wanted
Call TWinbrook 4-0530
831 Main Street, Waltham
Open Wed., Thurs., Fri. 'til 9 P.M.

COME SEE OUR NEW

COLLECTION OF

SHIRTS...

IMPORTED

EUROPEAN

COTTON PRINTS

Also Shirts of Surah Silk, Cotton and Flannel. Dresses in Jersey, Flannel, Tie Silk and Cotton — all at the new, but temporary address —

Bernice Caffrey

A. I. D.
426 BOSTON POST ROAD

Saville Davis

(Continued from page 1)

Frederick J. Graf, Mrs. Edward J. Harding, Mrs. John C. Henzler, Mrs. John S. Proctor and Mrs. Daniel F. Viles.

Pouring will be Mrs. Everett A. Brotchie, Mrs. William R. Dewey, Jr., Mrs. Arthur H. Morse and Mrs. C. Richard Soderberg.

At 2 p.m. Saville R. Davis, former foreign correspondent and now American News Editor of the Christian Science Monitor, will speak on "The New World of Asia". Mr. Davis has just returned from a year's trip around the world. Mrs. Charles O. Richardson, representing the Newton Waltham Bank and Trust Company, through the courtesy of which Mr. Davis comes to the League, will introduce him.

Mrs. Putnam P. Flint is program chairman of the day. Ushers are Mrs. Karl Adams, Jr., Mrs. John M. Lord and Mrs. Albert L. Stohlman.

In charge of flowers for the upper and lower halls, Mrs. George A. Paul has asked Mrs. Manson Benedict, Mrs. Whitney R. Nolte and Mrs. Bryan E. Smith to be her assistants.

For a charge of 50 cents each, Community League members may bring guests to the meeting.

RULES AND REGULATIONS OF THE BOARD OF HEALTH TOWN OF WAYLAND MASSACHUSETTS

Pertaining to the Construction of Installation of Cesspools, Septic Tanks, Privy-Vaults and Public Sewers.

Voted: That Chapter IV of the Rules and Regulations adopted by the Board of Health, Town of Wayland, Massachusetts, on January 4, 1952, is hereby amended by striking out Sections 3 and 5, and substituting therefor the following new sections:

Section 3. No septic tank, permanent privy vault, or other means of sewage disposal shall hereafter be constructed or installed in the town of Wayland until a permit has first been obtained from the Board of Health.

Section 5. All disposal works hereafter constructed or installed shall be of approved material and design, and unless otherwise specified by the Board of Health, shall be located not less than twenty (20) feet from any dwelling, not less than twenty-five (25) feet from any stream, not less than ten (10) feet from line of any street, court, or passageway, and not less than ten (10) feet from line of adjoining lot; all measurements being taken from the nearest portion of the sewage disposal works. All septic tanks hereafter constructed or installed shall bave an effective capacity of at least five hundred (500) gallons, and shall be of concrete construction, and of approved design. Each specific tank shall connect with not less than one hundred and fifty (150) linear feet of open-jointed 4" bell and spigot clay tile, laid in disposal trenches of crushed stone (3/4" to 1½" stone), not less than twelve (12) inches in deptb below the tile and eighteen (18) inches wide. The tile pipe shall be surrounded by similar material to a height of two (2) inches above the crown of the pipe. A two (2) inch layer of pea stone shall be placed over the filter stone to protect the filter material until the backfill settles. Where soil and ground water conditions permit, a leacbing pit may be used for disposal of septic tank effluent instead of leaching trenches. No cesspools shall hereafter be constructed or installed in the Town of Wayland.

ADOPTION. . . . This amendment to Chapter IV was adopted by the unanimous vote of the Board of Health, Town of Wayland, Commonwealth of Massachusetts, on September 11, 1956, and will be in full force and effect on and after October 1, 1956.

BOARD OF HEALTH
TOWN OF WAYLAND

By virtue of the publication of tbe foregoing in the Framingham News on Sept. 19, 1956, and the depositing of a copy thereof with the Town Clerk on Sept. 19, 1956, these Rules and Regulations are effective on and after October 1, 1956.

John C. Quinn
Charlotte A. Stewart, M. D.
David R. Corey, M. D.

WAYLAND PLANNING BOARD
Notice of Public Hearing
on Proposed Zoning Changes

A public hearing will be held by the Wayland Planning Board on October 15, 1956 at 8:00 p.m. in the cafeteria of the Wayland High School on proposed amendments to the Zoning By-Laws as required by Section 6, Chapter 40A of the General Laws.

The proposed article presenting these changes is as follows:

"Article. To see if the Town will vote to amend the Zoning By-Laws and the Zoning Map by making the following changes in District boundaries, or take any action relative thereto:

"Change from Business District A and Residence District Thirty Thousand Square Feet, one hundred fifty (150) foot Front to Business District B the land bounded and described as follows:

"NORTHERLY by State Road West and the Southerly boundary line of land now or formerly of Wayland Motors, Inc. at present in Business District A;

"WESTERLY by land now or formerly of Waldo H. Russell;

"SOUTHERLY by Pelham Island Road;

"EASTERLY by the Westerly boundary of land now or formerly of Wayland Motors, Inc."

A map showing this area is posted at the Town Hall and at the Cochituate Library.

WAYLAND PLANNING BOARD
L. William Bertelsen
Clerk

Herbert Brannen of Matthews Drive, Cochituate, caught the first fish, a white perch, at the Kiwanis Club Fishing Derby held at Baldwin's Pond on Sept. 9. With him is Ollie Riggs.

Baptist Church Votes to Support Pilot Experiment

WESTON — Believing that Christianity is essentially a lay movement, the First Baptist Church of Weston voted last January to support wholeheartedly the pilot experiment in Lay Development to be conducted in Massachusetts during 1956-7. The strong, positive elements of this experiment will be recommended for use in the 6000 churches of the American Baptist Convention during 1957-8.

With this vital belief, members and friends of the First Baptist Church will gather in the vestry on Oct. 4 at 7:30 to consider the plans of the Lay Development committee as presented by the Chairman, Lester Johnsen. The group will consider the place of the laity in our church life, how our laity can become better informed and more deeply consecrated, and in what ways this can become a reality.

TOWN OF WAYLAND
BOARD OF APPEALS
(ZONING)

Public Hearings will be held Thursday, October 4, 1956, at tbe Town Hall, Wayland, on tbe following applications at tbe times indicated:

7:45 p.m. Dunbar Holmes. (56-54) To sell or make commercial exchange of loam in area 120 feet by 60 feet in connection with construction of tennis court on premises on Draper Road.

8:00 p.m. Puritan Homes Inc (56-57) For a variance in setback from street line from 30 feet to 25 feet on lot 57A on Carpenter Road.

8:15 p.m. Harry W. Schuerfeld. (56-53) To build on premises at 6 Ridgefield Road closer to side lot line than required 15 feet.

8:30 p.m. Anselm Delaney. (56-56) To extend the front of the building occupied by the Stein tavern at 150 Main Street, Cochituate, out to the sidewalk line.

9:00 p.m. Jean Hedman. (56-52) To build a garage on premises at 9 Overlook Road closer to the street than required thirty feet.

9:15 p.m. Joseph S. Vacaro. (56-51) To remove gravel and fill from his premises on River Road.

BOARD OF APPEALS

CLASSIFIED ADS

Classified ads are 3¢ per word rounded off to the nearest 5¢, paid IN ADVANCE with copy. Minimum charge, 50¢. Scotch tape coins to your copy and mail or bring to TOWN CRIER, 502 Boston Post Road, Weston.

A C GENERATORS, for emergency electric power, $262. up. Sump and well pumps, lawn mowers, tractors, plastic pipe, etc. E. T. Ballou, ELmwood 8-4584. Wayland.

FOR INFORMATION regarding the World Book Encyclopedia, call Elizabeth Hill, WE 5-4179.

COLLIE PUPS AKC Reg. Stable & Wbite. WE 5-5084-W.

COMPTON'S PICTURED Encyclopedia as advertised in Life Magazine. For information call Malcolm Oliver, WE 5-4149-R.

COOK, GENERAL, to live in Weston. Must like cbildren. TW 4-0939.

FIREPLACE WOOD: for sale, all hardwood, well seasoned. Call mornings or evenings. J. C. Walker, Wayland. EL 8-2368.

FOR SALE: 48 Oldsmobile station wagon excellent condition $425. Tel. TW 4-4273.

FOR SALE: One owner 1948 Fleetline Chevrolet Sedan. Carefully maintained, in excellent condition. $200. or best offer. TW 3-1805.

FOR SALE: One horse sleigh in good condition. EL 8-2524.

FOR SALE: Priscilla Beach, Plymouth. 3 bedroom fiurnished cottage with screened porch. Asking $8500. NOrwood 7-0506-J.

HAVE YOU lost a pet cat? Grey-white face, throat and paws, notch in tip of each ear, male. Call EL 8-2365.

NEEDED: AUCTION Donations. Tbe Trinitarian Congregational Churcb is having an Auction, Friday evening, October 19. Needed now are donations from you the Town Crier readers. Please call Ron Sharpe, EL 8-2196 and be will be happy to collect all your "treasures" and keep them until Auction time. Thank you.

LOST: Savings pass book Wayland office West Newton Savings Bank account No. W 289.

PIANO TUNING: Complete service. 25 years serving Weston's discriminating families. J. W. Tapper, Newton Highlands. LA 7-1306 and LA 7-0322.

RIDING GARDEN tractors, geared differentials, 8 HP, 8 x 10 tires, $415; 5 HP, 6 x 12 tires $312.50; 3 gang mowers (5 feet) $130. Other attacbments available. E. T. Ballou, ELmwood 8-4584. Wayland.

SEWING ALTERATIONS and mending done at home. Call Mrs. G. Ferrantl, TWinbrook 4-1504.

WASHING MACHINE for sale, 5 yrs. old, wringer type. Good condition. Call OL 3-1577.

WANTED, CLEANING woman one day a week in small new home. EL 8-4874 after 6 p.m.

Pampalone Music School

offers

A Trial in Music
instrument of your choice furnished
RENT FREE!

Private Lessons, Band Rehearsals and Tests Given
Registrations now being accepted — call early for choice time.
TWINBROOK 4-1336
905 Main Street (West End) Waltham

DRY CLEANSING
SAVE 15¢

on each garment cleansed. Cash & carry only. No pick-up, no delivery, no charge on discount price.

Plenty of free parking space.

Colonial Tailors & Furriers, Inc.

413 Boston Post Rd. Weston Center

B. L. OGILVIE & SONS, INC.

Your choice of Blue Truck Deliveries or 15 cents off on Pick-ups at our yard
CEMENT — SAND — FERTILIZERS — PEAT MOSS — SHAVINGS — HORSE FEED — SAWDUST — SALT MARSH HAY
COAL — COKE — KINDLING — DOG NIBBLES

TW 4-1265 39 Warren Ave., Weston TW 4-1266

Wayland Beats Millbury 32-0

WAYLAND — Wayland unveiled a high scoring offense and a stubborn defense that was too much for visiting Millbury High. The passing of George Bradley and the hard running of Co-Captain Bob Parker and sophomores Bob Page and Dick Brewer rolled up a 32 to 0 score.

A 20-yard pass from Bradley to Nick Willard in the opening minutes started the scoring. In the second period, Bob Page intercepted a Millbury pass and ran it back 25 yards. Bob Parker plunged one yard for the score. Parker then intercepted on the 35 and ran it back to the 2 yard line where Dick Brewer dove over to make it 20 to 0.

In the second half, Bob Parker sped 45 yards on a punt return to set up a 25-yard Bradley-to-Pierce aerial for the fourth score. Bob Parker climaxed the scoring with a 30-yard gallop.

The second team entered and held the visitors until the final whistle.

George Richardson and George Throp were outstanding on defense.

The lineups:

WAYLAND

LE, Willard, Devine; LT Gerrie, DiModica, Taylor; LG, Dusseault, Wood; C, Richardson, G., Cutter; RG, Thorp, Wildman; RT, Woods, O'Connell, Lynch; RE, Pierce, Columbe; QB, Bradley, Richardson, S.; LH, Page, Kelly; RH, Parker, Masse, Haywood; FB, Brewer, Irwin.

MILLBURY

LE, Vulter; LT, Rhodes; LG, Bergson; C, Anderson; RG, Coneva; RT, Alex; RE, Dottis; QB, McMahon; LH, Arsenault; RH, Modig; FB, Grenier.

Frost struck in many places in Weston and Wayland on Sept. 21.

BOOKS
THE VILLAGE BOOK STALL
494 Boston Post Road
Weston

Horseback Riding
PRIVATE and CLASS INSTRUCTIONS
Appointments: Tel. No. ELmwood 8-2482

TELEVISION AND RADIO SERVICE
HILLTOP 3-2029
PHELPS TV & APPLIANCE
featuring General Electric products
New Shopping Center — Post Road — So. Sudbury
Open Thurs. & Fri. eves. till 9 p.m.

Moving Service
WAYLAND - WESTON
E. H. DANIELS
Local and Long Distance Moving
43 W. CENTRAL, NATICK
OLympic 3-8782

Daniel H. Sheehan
Real Estate
ELmwood 8-2579
LISTINGS WANTED

Mr. and Mrs. Richardson Have Been Married for 68 Years

Mr. and Mrs. George Richardson

WAYLAND — Mr. and Mrs. George Richardson celebrated their 68th wedding anniversary on Sept. 1 with a cake, flowers, gifts and family visitors at their home on Old Connecticut Path.

They were married in Boston at Grace First Church by Rev. William I. Haven. Mr. Richardson will be 89 on Oct. 8 and Mrs. Richardson will be 89 on Jan. 13.

Mr. Richardson, whose father, also named George, came from Princeton, Mass., was born in Brookline.

Mrs. Richardson's father was Harry B. Fischer, who came to the United State from Holland in 1844. After serving in the Union Army in the Civil War, he bought the present Richardson farm in 1865. His daughter, Rose, was born in a big farmhouse there which burned when she was 14.

Mrs. Richardson is thus a sure-enough native of Wayland, with a lively memory of places and events unknown to most present day residents. As a little girl, she attended the Thomas School, on Old Connecticut Path near the aqueduct.

When Mr. Richardson was visiting her, before they were married, he was working in Boston and would come out to Wayland by train, then hike nearly three miles up what's now Route 126, then a dirt road through the woods, and back again.

Mr. and Mrs. Richardson had seven children, 12 grandchildren and 13 great grandchildren.

Six living children are Julia, Leon, Ernest, Gertrude, Edna and George P. Richardson. The latter is superintendent of the Wayland Water Department, and his son, also George Richardson, is co-captain of this year's Wayland High football team.

A son who died was Spencer Richardson, who caught typhoid at Brest on his way home from World War I and died 13 days after he reached home. Another Spencer Richardson, brother of the youngest George, is also a student at Wayland High and also on the football squad.

DPIA Clothing Exchange Reopens

COCHITUATE — The Clothing Exchange and Food Sale, sponsored by the Dudley Pond Improvement Association, will reopen Friday, Oct. 5, from 10 a.m. to 5 p.m. Sales will be held the first and third Fridays of each month.

Clothing must be up to date, cleaned, pressed and in good repair. The club house will be open Oct. 4 from 7 to 9 p.m. to receive clothing, which may be brought in then or on the day of the sale. For further information, call OL 3-7178.

Second Gift by Miss Farnsworth

WESTON — The recent 10-acre gift of Miss Marion Farnsworth brings her total contribution to the Weston Town Forest up to 20 acres.

Coffee Hours Set By Wayland LWV

WAYLAND — New and prospective members of the Wayland League of Women Voters will be invited to one of a series of neighborhood coffee hours scheduled during the next two weeks.

Mrs. William Max Griffin, chairman of membership, announces that League program and policy will be outlined at these small informal meetings.

Coffee hours will be held Tuesday (Oct. 2) at 8 p.m. in the home of Mrs. John B. Donner and Thursday (Oct. 4) at 10 a.m. in Mrs. Griffin's home. On Oct. 10, Mrs. L. William Bertelsen will be hostess at a 10 a.m. coffee hour, while Mrs. Willis B. Ryder will entertain another group in her home at 8 p.m.

More than 50 new members were guests of honor at the fall membership tea Tuesday at the Happy Hollow School. Edward J. Anderson, superintendent of schools, was the speaker. Mrs. Bertelsen presided.

Mrs. Allen H. Morgan, chairman of tea arrangements, was assisted by Mrs. Philip T. Lane, Mrs. Chesles T. Morgan and Mrs. Robert E. Cummings.

Officers and directors attended the fall conference sponsored by the state League of Women Voters in Lexington.

The board will meet Tuesday (Oct. 2) at 9:30 a.m. in the home of Mrs. Luther Davis Jr.

FRED WOODSIDE
305 Weston St., Waltham
GOODYEAR
TIRES
&
BATTERY
SERVICE

Dr. Dammin Off To the Far East

WESTON — Dr. Gustave Dammin of Sudbury Road is leaving Sept. 29 on a month's tour for the Surgeon-General of the Army. As a civilian consultant, he will go to Hawaii, Japan, Okinawa and Korea for visits, conferences, and lectures on research and clinical problems. Dr. Dammin is pathologist-in-chief at the Peter Bent Brigham Hospital.

SELLING YOUR HOME?
One Call gets them all!
MULTIPLE LISTING BUREAU MB MEMBERS

SUMNER D. HERSEY	OLYMPIC 3-6262
J. J. NOLAN REALTY	OLYMPIC 3-7270
ADAMS & MacDONALD, INC.	TRINITY 2-1104
HOUSE OF HOMES, INC.	TRINITY 2-1720
HUNTER ASSOCIATES	OLYMPIC 3-0100
EDW. A. VENO	ELMWOOD 8-4501
JAMES T. TREFREY	ELMWOOD 8-7766
THE WAYSIDE REALTORS	HILLTOP 3-8830
CARLETON R. LEAVITT	OLYMPIC 3-2250
JAS. A. McQUADE	OLYMPIC 3-7300
HALEY HOMES, INC.	TRINITY 2-1600
OLMSTEAD AGENCY	HOLLISTON 541
JOSEPH E. HALEY	OLYMPIC 3-7111
REALTY ASSOCIATES	OLYMPIC 3-1105
GEO. McINERNEY	TRINITY 5-5295

BE SAFE — BE SURE
Deal exclusively with the
Multiple Listing Bureau

Drive-In Banking

Use our drive-in banking service at either our Wellesley Hills office or our Weston Road office. This modern service for making deposits and withdrawals is used daily by hundreds of people who do their banking this easy, comfortable and businesslike way.

Bank the Easy Way

WELLESLEY NATIONAL BANK

Three Convenient Offices:
WELLESLEY SQUARE
WELLESLEY HILLS
WESTON ROAD

Member Federal Deposit Insurance Corporation
Member Federal Reserve System

WELLESLEY HILLS RUG SHOP
WELLESLEY HILLS SQUARE
WE 5-4488

27" All Wool Twist Stair Carpet — Completely laid $59.00
Abave includes Carpet — labor — pads on any straight stair Calars — Green — Beige — Gray — Rose — Cocoa — Turquaise

All Wool Twist Carpet $8.95 sq. yd
Green — Gray — Beige — Rose — Cacaa — Cedar

Gulistan Cotton Carpet (9x12 size $59.00) $4.95 sq. yd
(Far Free Estimates and Samples Call WE 5-4488.)
Budget Terms Available
Open Friday Eve. till 9 P.M.

Wayland Public Library
Wayland
Massachusetts

The Town Crier

Published Fortnightly for

COCHITUATE
WAYLAND
WESTON

Vol. 10, No. 29 | OCTOBER 11, 1956 | 10c a copy, $2.00 per year

Sudbury Valley Trustees Seek $8000 To Buy Town Forest Land

WAYLAND — The Sudbury Valley Trustees, Inc., an organization formed three years ago, dedicated to preserving wild land in Wayland, have an option to buy 32 acres of land at the headwaters of Mill Brook for $8,000, and they are asking for contributions. The option will expire Nov. 15.

The 32-acre tract adjoins a 17-acre parcel which has been promised as a gift. The two lots together would form the nucleus of what is hoped will be a 75-acre area, to be saved forever in its present natural and beautiful state.

The Trustees' Statement:

Professional forecasters, economists and the like tell us that the day is coming when our heavily congested city areas will extend continuously for hundreds of miles from Boston, New York and similar cities. When and if that day ever arrives, a plan of natural areas now being envisioned by the Sudbury Valley Trustees, Inc., will prove of major importance to the future of this area. It will not only provide enjoyment and inspiration for generations to come, but it will also increase residential values through the preservation of the rural character of the town.

Chartered in 1953 as a charitable Corporation, the Sudbury Valley Trustees, Inc., was created by a group of Wayland citizens for the purpose of acquiring and preserving in its present wild state the marginal meadows and marshes of the Sudbury Valley. By perpetuating open wilderness areas for the enjoyment of all, the Trustees are preserving at the same time some of the finest wildlife habitat in New England.

This work has been progressing slowly, with several hundred acres already owned outright or under negotiation, and more than 100 members throughout eastern Massachusetts. However, the idea has been advanced only recently of a series of wooded areas to protect the headwaters of the principal brooks in Wayland, each area to act in much the same manner as a Town Forest. At least four such areas still exist in Wayland and plans are being formulated to see if the necessary money cannot be raised for their purchase.

(Continued on page 10)

Wayland Building Boom Continues

WAYLAND — Building Inspector Homer L. MacDonald says he issued 138 building permits in all of 1955, and issued his 138th for 1956 on Oct. 4. Average has been around 140 each year for the past five years, and it looked as though 1956 would be above that. Top record was 184, two or three years ago.

During July, August and September he issued permits for 43 new houses, at a total value approaching $700,000.

The list:

J. S. Hays Co., Inc., 32 Red Barn Road; Emerson B. Hovey, Woodridge Road; Rexford Moss, 15 Wallace Road; P. W. Shomphe and Sons, Inc., two on Marshall Terrace; Puritan Homes, five on Brooks Road and seven on Carpenter Road; Thomas H. Leahy, Adams Lane; William Bolton, White Road; Pollach and Potts, one on Country Corners Road and one on Barney Hill Road; Harriot G. Crawford, Brook Trail Road.

William J. Meek, 21 Orchard Lane; Paul E. Hand, 38 Rice Road; Patrick Roche, 10 Lake Street; J. S. Hays Co., Inc., three on Tally Ho Lane; Thomas J. Judge, 427 Old Connecticut Path; Nicholas Arcieri, 13 Grace Road; Paul Shapter, Cochituate Road.

Jacobus T. Anthony, Brook Trail Road; Walter Cheslak, Doran Road; Edward A. Veno, Moore Road; Richard V. Dana, Woodridge Road; James P. Linehan, 4 Hawthorne Road; Christopher C. Crowell, Jr., Adams Lane; Edward J. Anderson, 113 Woodridge Road; Pollach and Potts, two on Country Corners Road and two on Barney Hill Road, and Edward C. Murphy, 22 Marshall Terrace.

Susan Wins a Sewing Contest

Susan Thomas
(Albert's Studio)

WESTON — Susan Thomas, 13, daughter of Mrs. Margaret Thomas of 52 Sunset Road, won first prize this Summer in a dressmaking contest run by the Singer sewing machine company. She made a blue dress, the first one she ever did, and won over entrants from Waltham, Newton and other nearby places.

She hasn't worn the dress because it has been entered in a regional contest. Prize was a set of scissors. Susan is in the 8th grade at Weston Junior High.

Bouillon Party For Candidates

WAYLAND — Townspeople will have an opportunity to meet their candidates for State Senator and State Representative at a bouillon hour sponsored by the Wayland League of Women Voters, Wednesday, Oct. 24, from 10 to 11:30 a.m. at the Cochituate Public Library.

Guests of honor will be State Sen. Charles W. Olson and Mrs. Olson, John T. Dias, Democratic candidate for senator, and Mrs. Dias; Rep. James DeNormandie and Mrs. DeNormandie, Hector Buteau, Democratic candidate for Representative, and Mrs. Buteau.

Wayland residents are invited to drop in anytime during the period for a cup of bouillon and a chance to talk informally with the candidates. Mrs. Leslie Flood, voters service chairman, is in charge of the event.

Ike Jewelry Goes Fast in Wayland

WAYLAND — Mrs. J. O. Post, who's the local agent for Eisenhower jewelry, reports that more than $300 worth of pins, earrings, cuff links, bracelets and so on have been sold recently, at a profit of more than $180 for the Republican Town Committee.

They say Wayland women (Republican variety) are wearing these trinkets with dungarees, Bermuda shorts and even with dresses.

Also active in selling the jewelry, says Mrs. Post, are Edith Stokey, Polly Kimball and Jane Cannistraro.

COCHITUATE—Elmer Bigwood, president of the Southern Section Leaders' Organization of 4-H, presided at a leaders' meeting at the Civic League in Framingham on Sept. 20. Fern A. Taylor of Cochituate showed slides of Camp Middlesex and the 4-H Fair.

Weston Democrats Plan Meeting For Stevenson

WESTON — A Democratic public political meeting, believed to be the first in Weston in many years, will be held at the Jones House at 8:15 p.m. on Oct. 26. Speaker will be Prof. Lawrence H. Fuchs of Brandeis University, a newcomer to Weston, who lives on Kendal Common Road.

Prof. Fuchs is the author of a newly published book on voting behavior in America and he is the regular political commentator on Waltham radio station WCRB. He has also appeared as a substitute for Louis M. Lyons on WGBH-FM and WGBH-TV, Channel 2.

His title will be "Stevenson — The Need for Creative Leadership."

The latest in a series of Weston Democratic meetings was held on Oct. 10 at the home of Mr. and Mrs. James S. Turner of Conant Road. Chairman of the meeting was Prof. Willis Wager of Winter Street, representing the Weston Democratic Committee, assisted by Mrs. Walter H. Stockmayer of Pigeon Hill Road.

Among those taking an active part in the local Stevenson-Kefauver campaign are Mr. and Mrs. John N. M. Howells, Mr. and Mrs. Willis Wager, Mr. and Mrs. M. Adolphus Cheek, Mr. and Mrs. John B. Paine Jr., Mr. and Mrs. John D. Mathews, Mrs. James Robbins, Mr. John Lawless.

Mr. Frank J. Connolly, Mrs. E. H. Sawyer, Mr. and Mrs. Joseph Ashbrook, Mr. and Mrs. Walter H. Stockmayer, Mr. and Mrs. Walter Goodale, Dr. and Mrs. A. Gordon Gauld, Dr. and Mrs. Paul Munson, Mr. and Mrs. Charles E. Mead, Mrs. Jean Tariot, Mr. and Mrs. Mario Castillo and Mrs. Lawrence Fuchs.

The Volunteers for Stevenson will take part in the national "Dollars for Democrats" canvass on Oct. 16. They say any who wish to contribute should send to "Volunteers for Stevenson", Weston.

Weston Highway Report Received

WESTON—A traffic count made on all important Weston streets shows that local traffic is increasing at the rate of 2½ per cent a year, and a report submitted to the Planning Board by Allen Benjamin, engineering consultant, makes recommendations for some highway widening and for better facilities for north-south traffic in Town.

The report, not yet adopted, is a long range recommendation.

Shopping Center Hearing

WAYLAND — The Wayland Planning Board will hold a public hearing on the evening of Oct. 15 at the High School on a proposed change in the zoning laws to make possible a new shopping center in Wayland Center.

First Camp Fire Group in Wayland

WAYLAND—A group of Camp Fire Girls, the first in a number of years if not the first ever, has been formed with 5th and 6th grade Wayland and Cochituate girls as members. First meeting was Sept. 18.

Leader is Mrs. Richard Dunham of Claypit Hill Road and sponsors are Mrs. Frank Babers, Mrs. John Pratt and Mrs. Richard Eckler. Members are Cathy Babers, Judith Anderson, Judith Walsh, Christine Dunham, Kathy Sampson, Nina Mayberry, Judith Pratt and Karen Eckler.

Reports Favor Decentralization; Special Town Meeting To Decide

WESTON — Nov. 8 has been set tentatively as a date for a public hearing and Nov. 19, also tentatively, for a Special Town Meeting to act on the big school issue centralization versus decentralization.

Last week the Site Committee appointed last May turned in its report, a 28-page printed document approaching in scope the famous Dr. Englehardt Report on the Wayland schools.

In brief, the Committee recommended decentralizing. But there was one dissenter who recommended a campus-type group of schools on land contiguous to the present Senior High School — Country School layout.

Copies of this report were mailed to all families in Town.

A few days later, the Weston Planning Board also distributed to all Weston families a "Plan for Elementary School Buildings and Sites" prepared by Allen Benjamin of Wayland, Town Planning Consultant, with a summary and restatement by the Planning Board itself.

This report went into even more detail than the Site Committee Report as to projections of future school population, land characteristics, traffic probabilities and all the other considerations affecting choice of school sites.

To Build One School Now

The gist of it was, however, that the Planning Board approves the majority recommendation by the Site Committee and will support it.

The Site Committee majority proposes that the Town immediately acquire an elementary school site (for a 21-room building) of 27 acres on the east side of Merriam Street and a 15-acre site south of the interesection of Pine Street and Highland Avenue. It proposes that a 25-acre site at the end of Gail Road, near the Wellesley line, already owned by the Town, be another school site.

The Site Committee also recommends that the Town instruct the School Building Committee to proceed at once to build on the Mer-

(Continued on page 11)

Dunbar Holmes Heads Wayland Red Feather

Dunbar Holmes
(Robert J. Keller)

WAYLAND — Chairman of the 1957 Red Feather Campaign in Wayland will be Dunbar Holmes a partner in the Hill, Barlow, Goodale and Wiswall law firm of Boston.

A goal of $11,000 for Wayland has been announced by H. Shippen Goodhue, West Metropolitan division Chairman. The 1957 Red Feather Campaign opens Oct. 21, Red Feather Sunday. Some 240 Waylanders will be volunteering their time in the united drive that

(Continued on page 12)

Henry Wheeler III Heads Red Feather Drive in Weston

WESTON—The Community Fund Chairman, Henry Wheeler III, has his team of directors and captains lined up for the opening of the Red Feather Drive on Oct. 21, with a $35,000 goal.

Mrs. Wheeler is acting as administrative assistant. Vice-chairman is Anthony Morse Jr., S. Denison Palmer Jr., public relations; David H. Bradley, stores, schools, public employees, clubs; Philip W. Trumbull, advance gifts.

Robert P. Cook is residential chairmen with Clinton V. Dean Jr., John S. Hayes, Frederic S. Mann and Gilbert T. Wilkinson serving as District directors.

Weston Evening Concert Series

WESTON—Cesare Valletti, lyric tenor of the Metropolitan Opera and La Scala, will sing at Weston Country School on Jan. 11, 1957, at first of the Weston Country Evening Concert Series, sixth season. Featured at the second concert, Feb. 8, will be Jean Casadesus, pianist, and at the third, March 15, the Paganini Quartet, assisted by Ralph Gomberg, first oboist of the Boston Symphony Orchestra.

Proceeds go to the scholarship fund established by the Country Evening Concert Series at the New England Conservatory of Music.

Mrs. Albert B. Hunt is chairman of the committee and Mrs. Reginald B. Elwell is in charge of tickets.

Bloodmobile in Weston, Oct. 25

WESTON — Once again this year, as in the past, people of Weston will have the opportunity to donate blood to the Red Cross right in their own Town. The Red Cross Bloodmobile will be at the First Parish Church on Thursday, Oct. 25, from 1 to 7 p.m.

If you are at least 21 years old and not over 59, if you are in good health and weigh at least 110 pounds, if you have not donated blood within two months, if you have never had malaria or jaundice, chances are that you're eligible to contribute.

Last year Weston people gave 135 pints of blood on Bloodmobile Day.

To make an appointment, call Mrs. John A. Paine, Jr., at TW 4-4079. When 200 donors have been signed up, no more appointments will be made.

COCHITUATE — Pack 1, Cochituate Cub Scouts, will have a baked goods sale at Shoppers World, next to the Johnson-Gordon jewelry store, at 10 a.m., Oct. 13.

To Subscribe to the Crier —
Just send $2 with your name and address to:
The Town Crier
502 Boston Post Road, Weston 93
or to: Town Crier, Wayland, Mass.

The Town Crier

Published Fortnightly by
TOWN CRIER, Inc.
Wayland, Mass.
TW 4-4290

Donald B. Willard.....Editor
Willard J. Frye.....Advertising Mgr.
The Crier does not assume financial responsibility for typographical errors in advertisements, but will gladly reprint the part of the advertisement in which the error occurred.

SUBSCRIPTIONS

A 12-month subscription to the Crier may be purchased by sending $2.00 to Town Crier, 502 Boston Post Road, Weston, with your name, street, and post office address.

CRIERS are also on sale at:
Marshall's Apothecary, Wayland Center
Gerald's News Agency, Cochituate
Kohler's Supermarket, 212 West Plain Street
Al's Variety, West Plain Street, Cochituate.
Weston Pharmacy, Weston
Carver's, Weston
Foote's North Avenue, Weston
Entered as second class matter at the Post Office, Wayland, Mass.

The Mansion House, to be opened at Sturbridge Village in 1957, was first built in Charlton in 1796. It was taken apart piece by piece and moved to its new site.

Letters to the EDITOR

To the Editor:

Do you own a large dog? Was he off his feed the last week of September? On the night of Sept. 23 one of our son's 4-H lambs was killed and partially devoured by a canine, which left a paw print measuring 3.7 inches from toe to heel.

If this could have been your dog, please restrain him at night, since sheep-killing can become a habit.

Mrs. Allen Benjamin
97 Concord Road
Wayland, Mass.

To the Editor:

We enjoy living in California, but I know I left a little of me back in New England. The Town Crier is as good as a letter from home.

Sincerely yours,
Mrs. John Dawkin,
16,047 Via Paro,
San Lorenzo, California

Maples started to turn red in the week of Sept. 16.

Big Annual Scout Rummage Sale Set for Oct. 20

WESTON — The annual Scout Rummage Sale will be held in the Town Hall on Saturday, Oct. 20, from 10 a.m. to 2 p.m. This is for the benefit of all Scouts, both boys and girls, and more than 150 women, plus Boy and Girl Scouts, work many hours preparing for the event.

Those who have donations are asked to leave them at the Hawkes barn, 80 Wellesley Street, or to call Mrs. Edward W. Perkins, Jr., TW 3-4887, or Mrs. O. A. Schlaikjer, TW 4-0463.

The Committees:
Chairman, Mrs. Raymond B. Bidwell; Co-Chairman, Mrs. O. A. Schlaikjer; Publicity, Mrs. Joseph Stubbs, and Printing, Mrs. Ralph Alexander.

Signs and posters, Mr. Harold W. Van Heest; Putting up signs, Mr. Alden Henderson.

Women's Clothing: Chairman, Mrs. Dexter B. Hill; Mrs. Harold Alcaide, Mrs. David Blaney, Mrs. Hubert Byrne, Mrs. Lawrence Cugini, Mrs. Roy Darroch, Mrs. Stanley French, Mrs. Raymond Hastings, Mrs. Richard Holland, Mrs. Herbert Hawes, Mrs. Clifton Jennings, Mrs. John Kronenberg, Mrs. Gordon Littlehale, Mrs. Einar Malmquist, Mrs. Arthur Murphy, Mrs. John Myers, Jr., Mrs. Vernon Tallman, Mrs. Ernest Wells, Mrs. Edmond White and Mrs. James Wilcock.

Accessory: Chairman, Mrs. John A. Chisholm; Mrs. Paul R. Allen, Mrs. George E. Bulwinkle, Mrs. George E. Bulwinkle, Jr., Mrs. Fritz A. Gross, Mrs. Elwood E. Holmes, Mrs. Frank A. Stevens, Mrs. Frank E. Vinal, Mrs. Henry D. Wilkinson and Mrs. Howard Rogers.

Toys: Chairman, Mrs. Edward B. Havey; Mrs. Edward A. Mooers, Mrs. Charles MacLeod, Mrs. Wellington Toppan, Mrs. Herman DeAmbrose, Mrs. Russell V. Mills, and Mrs. Warren Thornley.

Bric-a-brac: Chairman, Mrs. Harold W. VanHeest; Mrs. Allan Wheeler, Mrs. Everett Schwartz, Mrs. Elliott Greene, Mrs. Alden Henderson, Mrs. John Proctor, Mrs. Ernest Johnson and Mrs. Richard Barry.

Children's: Chairman, Mrs. Lovell C. Rawson; Co-Chairmen, Mrs. Richard Bassett; Mrs. Ralph Alexander, Mrs. Edward Bassett, Mrs. Louis MacLellan, Mrs. Edward Edmunds, Mrs. William Gowell, Mrs. Murray Burke, Mrs. John Henzler, Mrs. Charles Russell, Mrs. Arthur Cahill and Mrs. Joseph Antell.

Books: Chairman, Mrs. Arthur E. Grannis, Jr.; Mrs. Weld Douglass, Mrs. Allen Powning, Mrs. Ralph Hower and Mrs. Francis Dailey.

Shoes: Chairman, Mrs. W. A. Robb, Jr.; Mrs. Stanley Kingsbury, Mrs. George Tomlinson, Mrs. John W. Boyd, Mrs. Wallace Shepardson, Mrs. John Larkin,, Mrs. Cerald C. Wilson, Mrs. Allen Winsor, Mrs. Robert Stauffer, Mrs. Edwin C. Woodland, Mrs. Roswell G. Eldridge, Mrs. Thomas A. Tilton, Mrs. J. D. Lawrence, Mrs. J. Harvey McKenney, Mrs. Roland, H. Schuerhoff, Mrs. Donald D. Sloan, Mrs. J. Milton Kilgore, Mrs. J. Robert Ayers, Mrs. Robert S. Elliott, Mrs. Ernest Hamill and Mrs. Alfred Ewer.

Furniture: Chairman, Mrs. Arthur S. Fales; Co-Chairman, Mrs. Charles L. Smith; Mrs. Robert F. McLeod, Mrs. Allen Sawyer, Mrs. Allen Reed, Mrs. Arthur Nichols, Mrs. Roger Woodman, Mrs. Harold Granger, Mrs. Harold Johnson, Mrs. Richard Larsen and Mrs. John Kempster.

Men's Clothing: Chairman, Mrs. Franksford S. Sumner; Mrs. William P. Coues, Mrs. Gilbert L. Graves, Mrs. Vincent Hoagland, Mrs. David M. Kellogg, Mrs. Eric Reissner, Mrs. Walter J. Sly, Mrs. Lincoln Smith, Mrs. Albert Taber and Mrs. McKinley Warren.

Household: Chairman, Mrs. Julius H. Mueller; Mrs. Joseph M. Kelly, Mrs. Frederick W. Derbyshire, Mrs. Harold Stevens, Mrs. Wallace W. Sawyer, Mrs. Robert Young, Mrs. C. Francis Whittemore, Mrs. Nathan T. Place, Mrs. Henry W. DeRusha and Mrs. John W. Zorn.

Trucking: Chairman, Mrs. Edward W. Perkins, Jr.; Mrs. A. Leland Gates, Mrs. C. P. Biddle, Mrs. W. Brownell Freeman and Mrs. George W. A. Hammond.

Lunch, Saturday: Chairman, Mrs. William B. Gowell; Mrs. John Cain, Mrs. Richard Berry, Mrs. T. Langille, Mrs. Leander Rafuse and Mrs. William Carlson.

Lunch, Friday: Chairman, Mrs. Joseph L. Crowe; Mrs. Rudolph L. Helgerson, Jr. and Mrs. M. Thomas Stantial.

Hats: Chairman, Mrs. Thomas E. Batey; Co-Chairman, Mrs. Joseph Johnson; Mrs. Guy Akers, Mrs. Alfred N. Fisher, Mrs. Wallace Stockbridge, Mrs. Wallace Stockbridge, Jr., Mrs. John Jennings, Mrs. Polly Carleton, Mrs. John Schwartz, Mrs. Reed Rawding, Mrs. Charles F. Law, Mrs. Reginald Cahill, Mrs. T. Arnold Beech, Mrs. John Park, Mrs. Edward Harding, Mrs. Harold Mosher, Mrs. Joseph Benotti, Mrs. Edwin Goodall and Mrs. John Murphy.

Sorting: Chairman, Mrs. Harold G. Travis; Co-Chairman, Mrs. Winthrop Jameson; Mrs. I. T. Taylor, Mrs. Andrew Bennett, Mrs. Phillip McLean, Mrs. William Leatherbee, Mrs. Walter H. Stockmayer, Mrs. Raymond Smith, Mrs. Robert Murray, Mrs. Walter Goodall, Mrs. Carl Hoar and Mrs. Wilmot Whitney, Jr.

Mr. Van Heest Has Given Rombas Card

WESTON — Mr. Harold Van Heest, Weston artist, has donated the design for this year's Weston-Rombas Christmas card. The proceeds from the card sale will help to support the two French-American exchange high school students this winter.

The design is called "Christmas Morning" and depicts birds feeding in the snow under pine branches. The cards go on sale in October at 10c each.

Weston Polio Shots

WESTON — The Weston School Department and the Board of Health wish to announce that the clinic for first inoculations against polio for those in the age group 15 through 19 years, will be held on Wednesday, Oct. 24, at the Weston High School. Any person in this age group who may not be in school may also receive the inoculation at the time of the clinic. A supply of consent slips is available at the office of Mr. J. Ward Carter, Town Accountant, in the Weston Town Hall.

Children in the age group below 15 years who have so far missed their second shots will be included in the clinic on Oct. 24 at the High School, as will be a small number of pre-school children. Parents of pre-school children are requested not to bring their children to the High School before 10 a.m.

Further information regarding the clinic may be obtained at the office of Miss Margaret Keady, P. H. Nurse (TWinbrook 3-6500) or from the office of the Board of Health (Wellesley 5-0135).

WESTON — Three Weston boys are students this year at Middlesex School, Concord. They are David Freeman, son of Mr. and Mrs. W. Brownell Freeman of Skating Pond Road, in the 7th grade; Guy F. Garland, son of Mr. and Mrs. Guy Garland of 4 Granison Road, in the 8th grade, and Gardner E. Prouty 3d, son of Mrs. J. Fuller Prouty of 185 Newton Street, in the 9th grade.

The Heart Association reports that digitalis, still the most efficient drug in common use to strengthen the heart, was discovered in an herb tea used by Old Mother Hutton in Shropshire, England, in 1775. She used 20 ingredients in her potion. Ten years later it was discovered it was the digitalis, from foxglove, which was doing the business.

Some vodka is said to be 100 proof.

NOW! life insurance protection for your family during vital years...

Then **all premiums returned *plus* dividends**

Yes... this is now possible through modern life insurance planning with the SUN LIFE ASSURANCE COMPANY OF CANADA, one of North America's leading life companies. The new Sun Life Security Fund "insurance or money-back" plan enables you to provide life insurance protection for your family until you are 65 with a guarantee that, if you live to 65, all the money you paid will be refunded to you in full... plus accumulated dividends.

Or... the proceeds at age 65 can be (a) used to provide an annuity; (b) left on deposit with a guaranteed rate of interest; (c) used to purchase a paid-up policy for the original sum assured, with a balance which can be taken in cash or as a guaranteed income.

Call the Sun Life representative in your district for more information about the Sun Life "money-back" plan, or mail this coupon today.

L. ROY CARPENTER
29 SNAKE BROOK RD., COCHITUATE • OL 3-1508

Without obligation, I would like more details of the new Sun Life Security Fund plan.

NAME.....
ADDRESS.....
.....AGE.....

POLITICAL ADVERTISEMENT POLITICAL ADVERTISEMENT

MORE AND MORE
WESTON and WAYLAND VOTERS
Are Turning to
STEVENSON

for PRESIDENT
and
KEFAUVER for VICE PRESIDENT

COME TO A PUBLIC MEETING
Hear Author and Radio Commentator
LAWRENCE H. FUCHS
Prof. of Political Science Brandeis Univ.
on "STEVENSON — CREATIVE LEADERSHIP"
The Jones House, 358 Boston Post Road, Weston
Friday, October 26th, 8:15 P.M.

Willis Wager
366 Winter St., Weston
Charles Gillespie
32 Woodridge Rd., Wayland

new arrivals at 426
Boston Post Road

ENGLISH RAINCOATS of fine poplin, fully lined ... 27.50 SWEATERS from Scotland ... pull-overs and cardigans beautifully fashioned in lovely colors ... cashmeres 26.95 to 29.95 ... lambswool cardigans 12.95 ... also the same fine HOSIERY carried by our favorite N. Y. store in a wide range of sizes ... sheer 'everyday' at 1.35 ... sheer no-heel seamless at 1.50 ... very sheer, but knit to wear, for 'dress' at 1.65.

Bernice Caffrey

TWINBROOK 4-0050

Heating Homes Since 1876

FUEL OIL
AND
24-HOUR
OIL BURNER SERVICE
DIEHL'S
AUTOMATIC — METERED
DEPENDABLE — DELIVERIES

Complete Heating Services
New Installations or Replacements
Modern Fuel Oil Budget Plan
CALL
WE 5-1530 OL 3-0170
F. DIEHL & SON, INC.
180 Linden St.
WELLESLEY, MASS.

DEPENDABLE INSURANCE
PAIGE
1876
JOHN C. PAIGE & COMPANY
BOSTON
NEW YORK PORTLAND ATLANTA LOS ANGELES

BUY MUTUAL INSURANCE AND SAVE $$$$
Buying a House? Renewing your Insurance? Save on Furnishings, Stock, Apartment Houses, Stores, Factory Insurance — Save on Most Casualty Lines —
20% OFF ON FIRE INSURANCE
10% OFF ON AUTO, FIRE, THEFT and COLLISION
Call Us! TW 4-1214 — We'll Insure You By Phone
HOWARD S. RUSSELL INSURANCE AGENCY
506 MAIN ST. WALTHAM — Open Wed. Eves.

It's one of Five New Air Ride Diesels Serving Weston and Wayland every hour on the Post Road.

THE B&W LINES

Wayland Bikes Get Reflector Tape Markers

Nearly 500 Cochituate and Wayland youngsters had their bikes equipped with reflector tape on Oct. 6, courtesy of a local service station.

The Scotchlite bike markers were provided as a public service by the Wayland Jenney Station on State Road West. They were dispensed both from the station and from the fire house in Cochituate.

Manager of Wayland Jenney is William Federico of Stratford Road, Natick. Assistant manager is Leo J. Poisson, also of Stratford Road, Natick.

Cochituate Garden Club

COCHITUATE—The Cochituate Garden Club will sponsor a series of clinics for instruction and practice in flower arrangement technique, the first to be held Wednesday, Oct. 31, at 1 p.m. at the home of Mrs. Duane Haagensen, Wheelock Road, Wayland, president of the club. Those wishing to enroll may call Mrs. Haagensen at EL 8-2197.

Rugs
ORIENTAL
BROADLOOM
Expert Rug Cleaning and Repairing
Pick-up and Delivery Service
FULL INSURANCE COVERAGE
Arthur Megerdichian
695 Main Street Waltham

Strings Around Your Finger

Oct. 10. Dancing Classes at Weston Golf Club — first day.
Oct. 13. Football. Foxboro at Weston. 2 p.m.
Oct. 14. 8 p.m. Waltham Hospital Associates, Medical Symposium.
Oct. 15. Community League's Garden Interest Group, at French's Forge. 2:30 p.m.
Oct. 15. Start of Red Feather Campaign.
Oct. 17. P.T.A. Meeting with Dr. Brackett, speaker. Country School. 8 p.m.
Oct. 17. Dancing Classes at Weston Golf Club.
Oct. 19. Square Dance. Children at Country School 7-9:30 p.m. Adults at High School 9-12 p.m.
Oct. 19. Red Barn Nursery School Formal Dance. (Mrs. Chas. Carr, Jr. TW 4-1677.)
Oct. 20. Football. Weston at Ipswich. 2 p.m.
Oct. 21. Forest and Trail Walk.
Oct.21-27. United Nations Week.
Oct. 26. Stevenson meeting, 8:15 p.m.
Nov. 13. Weston Girl Scouts, adult investitute. 8 p.m., Scout House. Postponed from Oct. 23.

Maryel F. French
TW 3-8810

WESTON — Mrs. Anthony L. Capoccia says she wants "to give each and every one my sincerest thanks, in gratitude for all the kindness shown me in regard to Victor's illness."

Child Study Committee Holds First Meeting

WESTON — The first meeting of the Weston PTA Child Study Committee was held at the home of Mrs. Harry Corman on Thursday, Oct. 4. Members of the Child Study Executive Board and Co-chairmen of the Grade Meeting Committees for Kindergarten through Grade 9 were present.

Plans and programs for forthcoming Grade Meetings were discussed. Members of the Grade 2 Committee gave a brief reading of the playlet "Scattered Showers,," a program suitable for a Grade Meeting. Inquiries concerning Grade Meetings or other Child Study activities should be directed to Mrs. David Grey, TW 3-5226.

UNICEF Film to be Shown in Schools

WAYLAND — Mrs. David A. Trageser, UNICEF chairman for the Wayland United Nations Association, announces that a color film about the children of the world, narrated by Danny Kaye, will be shown to children in the Cochituate and Happy Hollow schools and in local churches over the Oct. 12-15 weekend.

As in the past, UNICEF collection boxes will be distributed before Halloween, to be carried by children to houses instead of the trick or treat tours.

Archibald Cox of Glezen Lane is chairman of the Association, which plans a series of three seminar meetings on the Middle East for November.

Children's Theatre Workshop

WESTON—The Children's Theater Workshop opens for registration and its first session on Thursday, Oct. 11, and will run for eight consecutive sessions at $2 per child for the series. An innovation this year will be its leadership by two Emerson College students, Mr. Dwinell and Miss Pomeroy, with emphasis on stage and costume design.

For information, call Mrs. Donald Hurley, TW 3-2310.

Raytheon's goal in this year's Community Fund campaign is $71,680. Last year $52,000 was collected from employees.

Wayland Selectmen Act

WAYLAND — The Board of Selectmen recently voted to allow only residents of the Town to hunt on Town-owned marshes.

They also approved increasing to 10,000 gallons the storage of gasoline at the Jenney service station on State Road West, and allowed Robert N. Elwell of 111 Plain Road to store 500 gallons of gasoline in an underground tank at his home.

Seventy million Americans are treated in general hospitals each year.

Pumpkins, popular Halloween decorations, ripen long before they are needed for this purpose.

FULLER LUMBER
Boston Post Road Sudbury
HIlltop 3-6408
LUMBER AND BUILDING MATERIALS
Combination (STORM & SCREEN DOORS) While They Last
2'8" by 6'9" (Back Door) — $15.35
3'0" by 7'0" (Front Door) — $16.70
WOODEN STORM WINDOWS — All Sizes
"CEDAR" CLOSET LINING
PLYWOOD (Many Sizes)
LARGE SELECTION OF UNPAINTED FURNITURE
Desks — Chests — Cornice Boards
Bookcases — Kitchen Cabinets — Chairs
CUSTOM MILLWORK
"Bring Your Sketch"
Open Friday, October 12th
NEW STORE HOURS
MON. - FRI. 8 - 5 SATURDAY 8 - 4
OPEN WED. NIGHTS UNTIL 9 P.M.

WHY TRANS AMERICAN real estate

Who's Who in Trans-American

Names of our 148 affiliated offices read like Who's Who in Real Estate. Many of the nation's most prominent Realtors make this exclusive membership list. Here are a few:

Baird and Warner of Chicago
Branch Offices Throughout the City
"One of the World's Largest"

Frank McGuire Co., Portland, Ore.
"100 Master Salesmen." They Sell Every Third House in Portland

Adams and Rates, Atlanta, Ga.
"Largest in Georgia"

The Keyes Co., Miami, Fla.
"Sells 10 Million Dollars Worth of Homes Every Year"

Rex Hodges Co., Oakland, Calif.
"11 Branch Offices with 75 Salesmen"

Ray Smith Co., Oakland, Calif.
"3 Branch Offices with 30 Top-caliber Salesmen"

Gordon Williamson Co. Detroit, Michigan
"Sold 75% of all Homes Listed Last Year for Total of $20,500,000"

James T. Trefrey, Wayland, Waban, Winchester
"Over $3,500,000 of homes under contract first 9 months of 1956."

A NEW CONCEPT IN REAL ESTATE

and now offered to you **EXCLUSIVELY** in the suburban Boston area by the offices of JAMES T. TREFREY, the most progressive real estate organization in this area.

TRANS-AMERICAN is a national affiliate of 148 of the leading real estate firms. Through this affiliation the offices of JAMES T. TREFREY are given advanced information on qualified buyers moving into this area. We focus the attention of these buyers on YOUR HOME. In many cases details of your home will be sent to these out-of-town buyers even before they arive in this area, at no cost to you.

IF YOU ARE MOVING TO ANOTHER CITY this service is a MUST. All the important questions on real estate in your new city can be answered even before you move and while the sale of your present property is being effected. Through this office an affiliate office member of TRANS-AMERICAN will be notified of your housing needs and financial preference. He in turn will forward to you information especially designed to answer those questions on the real estate picture in your new city based on Your Requirements.

AVAIL YOURSELF NOW OF THIS SUPERIOR SERVICE BY LISTING YOUR PROPERTY WITH THE OFFICES OF JAMES T. TREFREY — it costs no more than you pay for ordinary service.

3 OFFICES — 30 SALESPEOPLE

Serving Weston, Wayland, Newton, Needham, Wellesley, Winchester, Sudbury, Lincoln, Melrose, Reading, Framingham, Natick, Burlington and all surrounding communities.

EXCLUSIVE AGENTS FOR TRANS-AMERICAN
James T. Trefrey
MAIN OFFICE, BOSTON POST ROAD, WAYLAND
TW 4-1300 (Opp. Red Coach Grill) ELMWOOD 8-7766
1631 Beacon St., WABAN. BI 4-8020. KEVIN HUGHES, MGR.
26 Church St., Winchester. WI 6-4262. FRED GILLEY, MGR.

decorating service within reach of your phone!

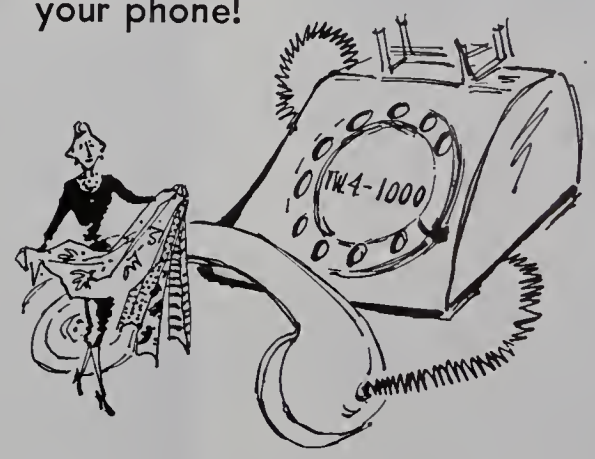

BEDSPREADS, SLIPCOVERS, DRAPERIES CUSTOM TAILORED FOR YOUR HOME BY OUR NEW DECORATING SERVICE

Jofa Schumacher Stroheim + Romanny Andrew Dutton

May we help you decorate your home in the newest and smartest styles . . . whether it be modern or traditional, our consultant will help you in choosing the very best in design and color fabrics . . . call Mrs. Superbia at TWinbrook 4-1000

open wednesday and friday nights until 9:30 . . . other days 9:30 to 5:30

Open Columbus Day, Friday, Oct. 12, 1-9:30 p.m. for your shopping convenience.

Grover Cronin
WALTHAM, MASSACHUSETTS

Blue Truck degree day delivery system
Burner Service and Know-How
Range and Fuel Oils
PLEASE CALL
B. L. OGILVIE & SONS, INC.
TW 4-1265 or 1266

"I Have Voted" — Wayland LWV Tags

WAYLAND — Members of the Wayland League of Women Voters will distribute "I have voted" tags on Election Day, Nov. 6, at the Cochituate and Wayland polling places.

Mrs. Leslie Flood, voters service chairman, is in charge. Those distributing tags include Mrs. Harold E. Belles, Mrs. L. William Bertelsen, Mrs. Richard L. Best, Mrs. Melvin E. Colson, Mrs. Robert E. Cummings, Mrs. Luther Davis, Jr., Mrs. Robert G. Fleuroit, Mrs. John G. Freymann, Mrs. Ralph Garry, and Mrs. Harold B. Goldberg;

Mrs. Harold J. Hoge, Mrs. Richard A. Howard, Mrs. Harry R. LaTowsky, Jr., Mrs. Mark A. Marbet, Mrs. Robert J. Montgomery, Mrs. Henry G. Pearson, Mrs. Paul J. Pontecorvo, Mrs. John J. Pratt, Jr., Mrs. Eugene C. Roberts, Mrs. Edwin G. Schneider, Mrs. Douglas M. Surgenor, Mrs. Donald B. Willard and Mrs. Allan Wilhite.

Senior Girl Scouts will assist in distributing tags after school hours and will babysit for parents who wish to vote.

Pre-primary convention discussion material will be presented at four unit meetings Tuesday and Wednesday (Oct. 16 and 17) by Mrs. Edward R. Noyes, Jr. and her committee. Hostesses will be Mrs. Allan R. Finlay, Tuesday at 10 a.m., Mrs. Roger P. Stokey, Tuesday at 8 p.m., Mrs. William E. Balch, Wednesday at 10 a.m. and Mrs. Marbet, Wednesday at 8 p.m.

More than 40 new and prospective members attended one in a series of informal coffee hours under the direction of Mrs. William Max Griffin, membership chairman. The series was wound up yesterday (Oct. 10) with coffee hours in the homes of Mrs. Bertelsen and Mrs. Willis B. Ryder.

Mrs. Lloyd P. Schildneck, a member of the organization committee of the State League, conducted an evaluation of unit meetings at a recent board meeting in the home of Mrs. Davis.

The board will meet again Oct. 30 at 9:30 a.m. in the home of Mrs. Cummings.

In Weston Rotary

Man Wants Wayland Airport

WESTON — Robert A. Waters of the Waters Manufacturing Company, Wayland, told the Weston Rotary Club the other night he wished there were an airport near the Sudbury River somewhere. His company owns an airplane which has to land at Bedford, and he'd find it convenient to have a landing field somewhat nearer.

Mr. Waters also told the Rotarians about the growth of his company, which has doubled each year and now does $1,000,000 gross business annually. The Wayland plant, he said, is being doubled in size.

Harold T. Wilson of 5 Laurel Road was inducted as the Club's newest member.

Weston Rotarians, at their Oct. 4 meeting, saw impressive movies shot from the Texas tower, the first pictures of a storm at sea made with a stable camera. The waves rose 60 feet.

Jack Duffy and President Hector Osmond reported on the recent Conclave at Poland Springs, Me. Past president Charlie Cutter introduced the speaker, William F. Dewey, who told about the building of the tower.

Secretary Dave Bradley introduced the guests.

Country Fair at Sudbury

SUDBURY — An old time Country Fair, a tradition of more than half a century, will be held at the First Parish Church, Sudbury Center, on Oct. 12. Guests will be served a harvest dinner at noon. There'll be a farm and garden shop, a Christmas gift booth and a food sale featuring jellies, preserves and baked goods from Sudbury kitchens.

Mrs. Allen Benjamin of Wayland is co-chairman of the committee in charge.

WAYLAND — Betsy Tanger, daughter of Mr. and Mrs. John Tanger of Rice Road, is a freshman at Denison University, Granville, Ohio. She was graduated from Northfield last June.

New Sectors for Weston Auxiliary

WESTON — Charles L. Smith, 75 Westland Road, Weston Auxiliary Police Captain, has announced a new set-up for this organization. The Town is now divided into three sectors instead of four, as follows:

Sector 1: Includes the Boston Post Road and everything north of it. Frank L. Hitchcock, 6 Legion Road, Lieutenant; Paul R. Allen, 342 Merriam Street, Sergeant, and Wilbur A. Upham, 475 Conant Road, Sergeant.

Sector 2: From the Boston Post Road south, to and including Route 30 from Park Road west. Harry M. Shaw, 4 Farm Road, Lieutenant; Frederick W. Nims, 31 Golden Ball Road, Sergeant, and Alfred Thomas, 150 Meadowbrook Road, Sergeant.

Sector 3: From Route 30 south to the Wellesley line, including the traffic circle at Routes 30 and 128. Andrew U. Grant, 135 Old Colony Road, Lieutenant. A Sergeant will be appointed later.

The Auxiliary Police meets regularly at the Jones House, Weston, on the second Tuesday of each month.

The Red Feather Campaign is the BIG campaign. Give ONCE for 277 health and social welfare agencies.

Weston Scouting Is in Westwell

WESTON — New name of the Weston-Wellesley District Norumbega Council, Boy Scouts of America, is "Westwell", and Edward R. Langenbach of Weston is a vice chairman of it.

This is the committee which directs Scouting in Weston and Wellesley, with a proportionally larger number of Wellesley members.

Weston members of the district committee are Albert R. Speare, Gerard DeNapoli, George K. Sauerwein, William T. Wolf, Dr. John J. Byrne, Rene Avigdor, William Russell Otto, David H. Bradley and Lieut. Gene Morin, the latter representing the First Baptist Church.

The group held its first dinner meeting of the season at Wellesley Inn on Sept. 12 and another was scheduled for Oct. 10. Jack Moorhead of Wellesley is chairman and Jim Duffy of Wellesley is the other vice chairman.

Brownie I Investiture

Most of the Brownie I troops of Weston will hold investiture ceremonies on Tuesday, Oct. 23. At this time the new member makes her promise before the troop and receives her pin.

WORK TOGETHER
WEAR YOUR FEATHER

MATCHLESS

Gas Kitchen Heating Featuring

THE BURNER WITH THE BRAIN

Matchless Modern Gas Heating Ranges *combine modern cooking ease with heating comfort that feels so welcome on these chilly days. So convenient, too — no fuel to lug or store.* All this, and now *The Burner With The Brain.*

Imagine, fancy sauces turn out smooth with hardly any stirring! Cooked vegetables keep their garden freshness! And *any* of your favorite "fussier" recipes become easier to make successfully. A heat-sensing unit in the burner automatically raises and lowers the flame, keeping your pan at just the right preselected temperature. Pots and pans become controlled-heat skillets, deep-fat fryers, or sandwich grills.

Matchless Moderns are smartest cooking — smartest looking — because the fuel is fast, flexible, clean, *dependable* GAS! Come see all these wonders at our Fall Festival of Sales. Change to a Matchless Modern and you will have a wonderful cooking partner in your kitchen.

Choose from such famous names as: CALORIC, GLENWOOD, FLORENCE, ROPER, UNIVERSAL

- Matchless Modern Smokeless Broiling — you get only from Gas. Automatic lighting, too!
- Matchless Modern Gas Ovens — with automatic lighting, temperature and clock controls.
- Matchless Modern Built-In Gas Cooking Units — to fit any kitchen arrangement.

Prices as low as $204.30 with your old range

Boston Gas Co. 677 Main Street, Waltham OR YOUR GAS APPLIANCE DEALER

MODERN Gas Ranges

Garden Interest Group, Oct, 15

WESTON — First meeting of the Garden Interest Group of The Women's Community League will be held Monday, Oct. 15, at 2:30 p.m. at French's Forge, 136 Ridgeway Road. Speaker will be Mrs. Carlton E. Vanderwarker, on "Professional Opinions of Members' Flower Arrangements."

Mrs. Vanderwarker is a former resident of Weston and a former member of the Weston Garden Club and the Community League. While in Weston she will be the guest of Mrs. Edward H. Robertson of 274 Beacon Street, Boston, who is also a member of the Garden Interest Group.

Mrs. Joseph Antell is chairman of the day. Mrs. Henry H. Merrill and Mrs. Frank M. Lewis will pour and Mrs. Joseph B. Hartwell will be in charge of exhibits.

Red Feather stands for old-fashioned neighborliness in modern dress. Give to the 1957 Red Feather Campaign.

The Chocolate House

off Route Nine

HOME MADE CANDIES

389 WORCESTER ROAD
FRAMINGHAM, MASS.

We Mail Candies Everywhere

Tel. TRinity 2-1321

Men's Club Holds First Meeting

WESTON — Albert Rondeau of Northeast Airlines was the speaker at the Oct. 10 meeting of the Men's Club of Weston, held in the High School Cafeteria. Two members of the School Site Committee also spoke.

This was the first meeting of the season. Subsequent meetings will be held on the second Wednesday of each month. Dues, $1.

Officers: L. F. Rafuse, president; R. W. Stevens, vice president; H. B. Jones, recording secretary; G. W. Brothers, corresponding secretary; L. H. Smith, treasurer, and R. L. Helgeson, past president.

Stewart — Nix

WESTON — Miss Shirley Anne Nix, daughter of Mr. and Mrs. Arthur H. Nix of 15 Cutting Lane, Waltham, was married at Mary-Martha Chapel, Sudbury, on Aug. 26, to H. Donald Stewart Jr., son of Mr. and Mrs. H. Donald Stewart of 84 Boston Post Road, Weston.

The ceremony was performed by Rev. Ernest R. Case, minister of Immanuel Methodist Church, Waltham. A reception followed at the Meadows.

Maid of honor was Miss Fay A. Griffin of Waltham. Bridesmaids were Miss Edith M. Stewart and Miss Elizabeth G. Stewart, sisters of the bridegroom, and Mrs. Robert Stascavage of Waltham, cousin of the bride.

Robert Gianferante of Hingham, the bridegroom's cousin, was best man. Ushers were James Chicco of Waltham, Robert Neilsen of Belmont and Albert Dean of Weston.

The Stewarts are living at Lake Charles, La., where Mr. Stewart is stationed with the Air Force. He was graduated from Weston High School in 1953 and Mrs. Stewart was graduated from Waltham High in 1954.

Dyer — Morris

Mrs. Dyer

COCHITUATE—Miss June Morris, daughter of Mr. and Mrs. William J. Morris of 31 Pine Ridge Road, became the bride of Horatio Nelson Dyer, son of Mr. and Mrs. George B. Dyer of 14 Park Street, Greenfield, on Saturday, Sept. 1.

Rev. Paul H. Chapman officiated at the double ring ceremony. Mrs. Dorothy Edes, matron of honor, was gowned in orchid nylon tulle and carried yellow roses and split carnations. Miss Judith Arnold of Cochituate, bridesmaid, wore pink tissue taffeta and carried matching roses and white split carnations. Miss Susan Edes, flower girl, wore blue nylon tulle and carried an old-fashioned bouquet.

Mr. George B. Dyer Jr., was best man for his brother. Richard Morris, brother of the bride, and John DiCola of Saxonville, cousin of the bride, were ushers.

The guest book was in charge of Carol Canelli of Saxonville.

A reception for 150 guests was held at Rockledge on the Mohawk Trail. Following the reception the couple left for a trip through New York State and Canada. They make their new home at 14 Park Street, Greenfield.

Both Mr. and Mrs. Dyer attended the Massachusetts Hospital School. The bride attended Wayland High and has been employed as a secretary. Mr. Dyer is a junior at the University of Massachusetts, majoring in chemical engineering.

Weston Children's Exchange

WESTON — The Children's Exchange reports it has some attractive fall and winter clothing at its Tuesday sales at the Jones House. Open 10 a.m. to 4 p.m.

Ide — Graham

WAYLAND — At a candlelight ceremony Sept. 29, at 7 o'clock, Miss Beverly Graham, daughter of Mr. and Mrs. Percy J. Graham of 4 Rowe Street, Milton, became the wife of Malcolm Lyon Ide Jr., son of Mrs. Donald K. Ide of Old Connecticut Path, Wayland.

The Rev. Dana Pierce officiated in the Church of Our Saviour, Milton. Bouquets of white and yellow fall flowers decorated the church.

The bride was given in marriage by her father. She wore a gown of white silken train with short sleeves, fitted bodice trimmed with Alencon lace and bouffant skirt, her elbow-length veil of silk illusion arranged from a jeweled cap and she carried a rainbow Bible with an orchid marker, white carnations, pink roses, stephanotis and ivy.

Mrs. William A. Hartley of Quincy was the matron of honor and Miss Audrey A. Ide of Wayland, sister of the bridegroom was bridesmaid. They wore gowns of jade green taffeta, green velvet leaf headdress and carried cascades of yellow and bronze pompons.

Robert J. Graham of Milton, brother of the bride was best man. The ushers included William F. Curley Jr., of Wayland and John Handrahan of Framingham, formerly of Wayland.

The reception was held at the Furnace Brook Golf Club. The mother of the bride wore a light blue satin brocade dress with matching accessories and a corsage of orchids. The bridegroom's mother wore a beige sheath dress with dark brown accessories and green cymbidium orchids.

After a wedding trip to New York State and Canada, Mr. and Mrs. Ide will live at 3 Clarendon Street, Natick. The bride attended Milton schools, Boston University College of Music and graduated from Curry College.

The bridegroom attended the Wayland schools where he was a noted athlete, and Boston University Junior College. He then served two years in the Army, where he completed the Unit Supply Specialist Course at Eta Jima, Japan. Later he served in Korea. After his service he was graduated from Curry College, Milton. He is now with The Potter Press, Waltham.

Forest and Trail

WESTON — The Forest and Trail Association is clearing trails on Oct. 12 with the help of its junior members, led by Dr. William A. Elliston. Afterwards the party goes to the home of Dr. and Mrs. James L. Whittenberger for refreshments.

A walk in the Concord Road area under the leadership of Mr. Harold B. Willis and Dr. Carl C. Johnson is scheduled for Oct. 21, meeting at the Cherry Brook Station at 2:30 p.m.

Put your shoulder to the community wheel. Give to the 1957 Red Feather Campaign.

FRIGIDAIRE APPLIANCES — MAGNAVOX T.V. AND HI-FI
You Pay No More for the Best
Builders — See us about Frigidaires New Pricing Policy for Builders Only
COLIN M. HOLMES, INC.
915 MAIN ST., WALTHAM 54
C. E. Cranston, Prop. TW 4-1950

EDWARD A. VENO
REALTOR AND BUILDER
Multiple Listing Bureau Member
List your Home with your Home Town Neighbor
They Like It Here

FOR WESTON CALL:	
Mr. Charles Cutter	TWinbrook 3-7392
FOR WAYLAND - COCHITUATE CALL:	
Mrs. Marian Gierasch	ELmwood 8-2288
Mrs. Ethel Cassidy	ELmwood 8-4857
Mrs. Marjorie Gombos	ELmwood 8-4367
Mr. George Deverell	OLympic 3-7075
FOR SUDBURY CALL:	
John Folsom	Hilltop 3-2642

Your Home Town Office
Boston Post Road, Wayland ELmwood 8-4501 and 8-2231

Want to Feel Better?
Have a lovelier figure, with better posture? You will, in a Spencer Support, designed just for you.
Call Mrs. Mabel L. Whipple
Registered Corsetiere
WEllesley 5-2487

Post Road Liquors
O'Connell Brothers, Inc.
Imported and Domestic
WINE and LIQUOR
STATE ROAD EAST
WAYLAND, MASSACHUSETTS
Delivery Service EL 8-4300

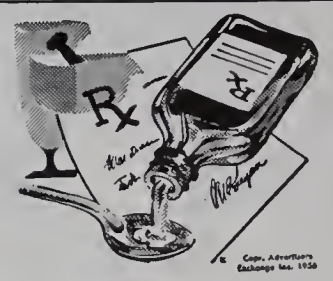

TAKE AS DIRECTED

Before taking any medicine, read the label carefully. Follow the dose directions exactly. They have been determined and measured with professional competence. To take larger amounts or more frequent doses than directed could be injurious. To take less than directed could make the medication unavailing. To safeguard against error in dosage, we type the doctor's directions on the label — and then double-check the directions against the prescription.

WESTON PHARMACY
The Rexall Store
F WARREN EATON, REG. PHARM.
TEL. TW 4-3875 397 BOSTON POST RD
WESTON

GOING new 1956 Pontiacs most models and colors still available if you come in today.
GOING at prices unheard of to clear the floor for 1957 models.
GONE if you don't act now. A chance you will **never** get again.
WALTHAM MOTOR CO.
PONTIAC & CADILLAC
1055 Main Street Waltham
Quality Sales & Service — Pick-up and Delivery
Call TWinbrook 3-3600

The Waltham Savings Bank Offers
SCHOOL SAVINGS IN WESTON
From now on, Monday will be BANK DAY for Weston school children from kindergarten through the eighth grade. We hope Weston parents will enjoy seeing their children acquire the habit of thrift. All it takes is a coin a week, but it could pay your children a life-time of dividends. That's why the Waltham Savings Bank is offering this program, and why the Weston school authorities are cooperating. We hope you will, too.

H. B. Knowles, Inc. CONCORD RD., SOUTH LINCOLN
— ANNOUNCING —
RADIO
CONTROLLED SERVICE
TEAMED WITH—
24 Hour Burner Service
Experienced, Licensed, Servicemen
Esso Fuel Oil
Waltham Burners
CALL CLearwater 9-9000
PLEASE NOTE NEW PHONE NUMBER FOR YOUR CONVENIENCE

Consult the Directory page.

FRED WOODSIDE
305 Weston St., Waltham
GOODYEAR
TIRES
&
BATTERY
SERVICE

Little League Plans Ahead

WESTON—The farsighted Little League has started plans for the coming spring baseball season before winter sets in. The Brooke Field area will be enclosed, with a board fence on the edge of the outfield, and new equipment will be acquired.

Little Leaguers who have not yet turned in their uniforms are asked to leave them at the Colonial Cleaners so they can be cleaned for next year.

Join hands with youth. Give to the 1957 Red Feather Campaign.

The Dorothy School of Dancing
BALLET — TAP — TOE
Reducing Class
D.P.I.A. Hall
Old Connecticut Path
TWinbrook 4-6882
Wayland
Rte. 126

FREE SILVER DOLLARS
Any Bundle of Dry Cleaning,
Shirts or Mending Amounting to $5.00
Earns You a FREE SILVER DOLLAR!
Same Cleaning as Usual
WALTHAM BUSIEST CLEANERS IN WALTHAM CLEANERS
WALTHAM WELLESLEY WEST NEWTON
259 STATE ROAD WEST, WAYLAND
(Same Block as Wayland Motors)

"World Politics" Course in Weston

WESTON — Meetings of "World Politics", a weekly discussion group open to everyone interested in world affairs, will be held at 8 p.m., Tuesday evenings, at the Public Library in Weston. The first one was on Oct. 9.

In the 10 discussion meetings, led by Mr. Charles K. Cummings Jr., and Mr. Victor C. Harnish, participants will have an opportunity to discuss and evaluate political issues and problems with other interested adults. The causes of war, freedom and security, means and ends in world politics are among the topics to be examined. Three volumes of readings, which include selections from Plato to Eisenhower, are supplied to participants. For the sake of good discussion, membership is limited to the first thirty applicants.

The registration fee for "World Politics" is $10 per person and $15 per married couple. This covers the entire series as well as the set of the three books of selected background readings from the world's great political writers. For further information call Mrs. Grant M. Palmer, TW 4-2166, or the Foundation office at 40 Mt. Vernon Street, Boston 8, Mass. CApitol 7-4087.

Eighty per cent of all heart attack victims recover, says the Heart Association.

Harry C. Crawford III of Weston aboard the ship which took him to France for a year of study. He sailed Sept. 8. He's the first Weston boy to go to Rombas.

(Photo by Stuart Harnish.)

WAYLAND — Mary J. Fabisak, daughter of Mr. and Mrs. Theodore W. Fabisak of 10 Bennett Road is a freshman at Pembroke College in Brown University, candidate for bachelor of arts degree. She was graduated from Wayland High last June.

Read the Classified Ads

Welcoming Coffees Of Weston W.C.L.

WESTON — The Membership Committee of the Women's Community League of Weston has started its annual series of neighborhood coffees. These morning "get-togethers" are designed to give newly arrived residents of Weston a chance to meet their neighbors and to hear about some of the many activities and interests open to women in the Town.

If you have recently moved to Weston and would like to attend one of these friendly gatherings won't you telephone the chairman of the Community League Membership Committee, Mrs. Arthur B. Johnson? Or, if you happen to live near one of the following hostesses, you can let her know that you would enjoy attending her coffee.

Mrs. Theodore B. Bayles, Mrs. Albert L. Stohlman and Mrs. George W. Bentley, Jr., are entertaining Thursday, Oct. 11, at 10 a.m. at the home of Mrs. Bayles at 94 Summer Street. Oct. 17 Mrs. Fred M. Thyng will have a coffee at 10 a.m. at her home at 5 Legion Road. The following day, Oct. 18, Mrs. James R. MacKay and Mrs. Fisher H. Pearson will be co-hostesses at 10 a.m. at Mrs. MacKay's home at 11 Sunset Road.

Mrs. Karl Adams, Jr., of Blue Spruce Hill will have a coffee on Oct. 23, Mrs. Robert W. Adams of 144 Sudbury Road on Oct. 26. On Oct. 30 Mrs. Richard B. Fowler and Mrs. Chester H. Graves will be co-hostesses at Mrs. Fowler's home at 246 Glen Road.

All of these coffees will take place at 10 a.m. Mrs. Donald R. Laffin entertained on Tuesday, Oct. 9. Mrs. Lyman Whitman Smith and Mrs. Richard P. Berry entertained their neighbors Wednesday, Oct. 10, at Mrs. Smith's home on Conant Road.

Candidate's Quiz By Wayland LWV

WAYLAND—The Wayland League of Women Voters has sent identical questions to the two candidates for Representative from the 10th Middlesex District.

The two are James DeNormandie, 49, Republican, of Trapelo Road, Lincoln, CL 9-8163, a dairy farmer, and Hector R. Buteau, 46, Democrat, of 6 Curley Drive, Hudson, Hudson 66, engaged in construction as contractor and developer.

The questions:

1. What in your opinion has been most valuable in preparing you for the public office you now seek?
2. Why is the office you seek of particular interest to you?

The replies:

Mr. DeNormandie, to question one: 1, Experience gained in Town affairs. 2. Experience gained in first term as State Representative. 3. A steady, continuing interest in public affairs.

Mr. Buteau, to question one: The knowledge of taxes and taxing procedures gained as a member of the Hudson Board of Assessors and the Massachusetts Assessors Association will, I believe, prove to be my foremost qualification as a Representative to the General Court.

Mr. DeNormandie, to question two: Being Representative offers two major opportunities; first, to help solve problems of local interest that cannot be solved by local action alone; second, to work for continual improvement of statewide services both immediate and long range. Of particular interest to me are those affecting higher education, penology, health and recreation.

Mr. Buteau, to question two: My interest has been intensified through my relationship with home owners, their family and financial problems. I sincerely believe that an immediate change is necessary in the tax setup of the state and hope to bring about a more equitable distribution of the tax load.

STOP LOOK LISTEN
OCTOBER 19th
AT
Cochituate
MOTORS
HOWARD C. PHILLIPS, Proprietor
Russ Hooker Norman Drennan
57 Main Street, Cochituate Phone OL 3-7471
— For the 1957 Chevrolet —
The leader for 20 years has done it again! Tops in style, Tops in value, Tops in preformance.
it's long... it's low... it's terrific!

Gifts & Greetings
for You — through
WELCOME WAGON
from Your Friendly
Business Neighbors
and Civic and
Social Welfare. Leaders
MRS. ALLEN REED
TW 3-8780
MRS. RICHARD A. HOWARD
OL 3-2635

Mill Brook Gift Shop
Something
Pretty, please

REE'S
Flower Shop
Boston Post Road
Neelon Bldg.
South Sudbury, Mass.
FLOWERS for all occasions
We deliver anywhere—
Weddings—a specialty

$1.00 $1.00
Take This Coupon
to the
Sudbury Shopper
BOSTON POST RD.
SO. SUDBURY
AND RECEIVE
$1.00 REFUND
On Purchases of Your Choice Over $10.00 or 10% of Your Purchases Regardless of Amount
$1.00 $1.00

PHONO RECORDS
Classical — Pop
Jazz
Come in and see our selection
PROMPT
TELEVISION SERVICE
PHELPS TV
& APPLIANCE
HIlltop 3-2029
South Sudbury
Shopping Center

SUDBURY
SUPER
MARKET
"Quality"

Hill Jewelers
So. Sudbury
Shopping Center
HI 3-2770
• WATCH
• CLOCK
• SILVER
• JEWELRY
REPAIRING
"Your local jeweler"

MacRae
Furniture
Early American
PINE, MAPLE
CHERRY
Colonial
Open Monday thru Friday
9 A.M. to 9 P.M.
Saturday 9 to 6
BOSTON POST ROAD
SOUTH SUDBURY
HI 3-6449

BENTLEY'S
Mimeographing
& Stationery
HI 3-2042
Sudbury Shopping Center
Authorized Dealer for
Smith-Corona Typewriters
Adding Machines &
Cash Registers
Victor Hand or Electric
Adding Machines

SYMBOL OF... COMMUNITY SERVICE

Nicole Sees The Rocky Mountains

By Nicole Maitre

It is already May, and seven months ago I arrived in Weston. These past months have seemed very short to me; so, I don't need to tell you how much I am enjoying my stay in the United States. Originally I considered this trip as a dream, and now it has become a reality.

I was first impressed by the welcome of the people of Weston and since then I have always been touched by their great friendliness.

I have made many friends among the students of the Weston High School and Regis College, and I realize fully what a broadening educational experience it all is. I am getting a great deal not only out of my studies, but especially learning much about American customs and way of life by living with a delightful family and having lived with another wonderful one before.

The deepest impression that I get of Weston, which I shall never forget, is the friendliness of the American people and the interest they show toward France.

A few weeks ago I became acquainted with another part of the United States, the Middle West.

I had been invited to visit a young friend from France who is married to an American Army officer and whose brother went to the College de Rombas. Her parents still live in Moyeuvre-Grande, the same town as mine.

After a delightful stay of a few days in New York in company with the Bonner family, I flew to Kansas City which struck me with its high elevators and silos, its wide avenues and sky-scrapers.

I stayed at Fort Leavenworth where my friends live. It is beautifully located on the banks of the Missouri River, in the state of Kansas. Spring had already come, and the trees and grass growing along the main avenues were turning green.

Fort Leavenworth is a military post which has an important tactical school where officers from all over the world come to study and train: from France, Germany, Japan, Indochina, etc. I had the opportunity while there to meet the cousin of Emperor Bao Dai and several officers from countries in South East Asia.

My friends took me to Denver, Colorado to spend the Easter weekend. We drove through the State of Kansas, and I was greatly impressed by the vastness of the country and its sameness. But then we got to Denver and saw the Rocky Mountains, standing with their snowy peaks as if to form a frontier barrier. We went up to a skiing area and admired all the way up those deep canyons with the red-colored rocks bordering them.

As everybody who is travelling in a foreign country feels a desire to compare new sights with those in his own country, I might say that the Rocky Mountains reminded me of the Alps, but I could think of nothing to compare with the typical vastness of the Middle West.

Wayland spent $1000 in August for the collection of garbage.

NEW NEIGHBORS
Weston

Miss Rose Clark, 21 Spring Road, from Watertown. She's in the insurance business in Cambridge.

Mr. and Mrs. Donald Kimball, 75B Warren Avenue, from Connecticut. He's a draftsman.

Dr. and Mrs. Gordon French, 3 Viles Street, from Newton. He's a doctor in Boston. They have daughters 3 and 7, sons 2 and 6.

Mr. and Mrs. Gilbert Boyes, Oakdale Avenue, from Connecticut. He's in the insurance business in Concord. Three daughters, 2, 4 and 6.

Mr. and Mrs. Harry C. King, 307 North Avenue, from Boston and California. He's with the Propane Company, Boston.

Dr. and Mrs. Lloyd Flint, 189 Winter Street, from Waban. He's a doctor at the Lahey Clinic in Boston.

Dr. and Mrs. Charles Jones, 27 Partridge Hill Road. From Norwood. Boys, 2 and 4, girls, 7, 9, and 12. He's a doctor in Cambridge.

Mr. and Mrs. C. S. Wilkinson, 29 Newton Street. From Boston.

Mr. and Mrs. Joseph Markell, 80 Spruce Hill Road. Girl, 6, boy, 3. From Watertown.

Mr. and Mrs. Sydney Guild, 4 Kendal Common Road. Girl, 3, boy, 1. From Cambridge.

Mr. and Mrs. Ralph Walsh, 531 South Avenue. From Waltham. He's with the Woodland Dairy.

Mr. and Mrs. Nino Siracusa, 93 Woodchester Drive, Girls, 6, 3 and 1. From Longmeadow.

Mr. and Mrs. Albert Kieras, 24 Shady Hill Road. From Alabama. He's a tool manufacturer.

Mr. and Mrs. Kevin Nolan, 48 Ridgeway Road. From Newton. He's at the Lincoln Laboratory in Lexington.

New England Swiss Celebrate National Holiday in Wayland

A guest at the Barrels' party blows on an Alpine horn, which is said to be loud enough to be heard across a Swiss Valley, from one Alp to another. However, there are no Alps in Wayland and the sound effects weren't the same.

(Photo by Stuart Harnish)

WAYLAND — Mr. and Mrs. Georges H. Barrel of Claypit Hill Road opened their grounds on Aug. 5 for a picnic party for 300 New England Swiss who gathered to celebrate the Swiss national Holiday. The exact date of the holiday is Aug. 1, but Mr. and Mrs. Barrel, for the past seven or eight years, have been having the party on the nearest Sunday.

Mr. Barrel is the Swiss Consul in Boston. Most of the guests came from outside Wayland. The holiday dates from 1291, when three Swiss cantons formed the first Swiss confederation.

The guests had a picnic lunch, sang and had a target shooting contest, the latter a typically Swiss sport. Speaker was Dr. Fritz Bilfinger.

Gov. Herter, shown above, recently signed a bill calling for a study by the Commissioner of Natural Resources of the Bay Circuit, proposed green belt around Boston, including the Wayland-Sudbury marsh land.

What the bill does is provide a master plan for what will be a piece-meal job of accumulating recreational land about 10 miles out beyond Route 128. No money goes with it. But the measure implies the possibility of public acquisition of wild land of infinite value in years to come.

The idea for the project came from the Trustees of Reservations away back in 1929. Howard S. Russell of Wayland, as a State Representative, urged its passage, and his successor in the Legislature, Rep. James DeNormandie of Lincoln, sponsored the bill the Governor signed.

Left to right, above: Mr. Russell, William Roger Greeley, Trustee of Reservations; Gov. Christian A. Herter, Charles W. Eliot, professor of city planning at Harvard, and Rep. DeNormandie.

Wonderful Town Finance, Where Debit Underrides the Overjot

Take water available surplus and multiply it by the upgusser minus the dool. Then subtract e & d from what's left of the overlay, divide by bond interest compounded with 1956 frinch and plaster the quotient all over the budget for '57 and there's municipal finance for you.

Now this municipal finance is an an important subject in Town. Somebody has to know where the money comes from (that's easy) and where it goes and what path it takes. That last isn't easy.

In the first place, the Town has about 500 pockets, and it isn't happy unless it's putting and taking in each pocket all the time.

A practical 10-year-old says to himself:

"I have 25 cents coming in each week and I want to spend it all."

So he puts 25 cents in his pocket and he knows where he stands. He spends a nickel, a dime, then another dime and by Tuesday he's broke, but his accounts balance.

No so a Town.

It has more in and out baskets than a supermarket. In Washington they like to talk about balancing the budget, of course with imaginary money. In a Town, a committee of certified public accountants would have to figure six weeks to decide whether the quarter in the till is enough to pay a quarter's worth of bills.

Only those geniuses in charge can figure it out.

Every once in a while, in Town Meeting, somebody gets up and says there's $43.29 in the gizmo account which needs to be transferred to the whoffman fund. Unless there's a vote, it is announced, it won't be legal, and naturally everybody wants to be legal.

So somebody reaches in the bag and reads a motion. Nobody in the hall is going to reveal his ignorance by standing up and saying:

"Mr. Moderator, I don't get it. Why can't the treasurer just take the dough out of the till and put it in the bank or in a mattress until things blow over? Why all this folderol?"

Not only is everybody afraid of showing ignorance. He's also afraid that if he asks the question, somebody will try to explain, and that will take so long he'll never get home in time to see the fights.

So everybody says yes, and afterwards he never finds out what happened. Is there a soul in Town who knows what became of the $11.60 transferred from bugchump to overmeal at the 1953 meeting? What's more, is there anybody who ever thinks twice about it?

This reflects what is probably a Utopian state of affairs.

It's like confidence in the dollar bill. Without stopping to think about it, everybody assumes it's worth a dollar, and therefore it is.

So with Town finance. Everybody assumes the books are being kept properly, that there's some genius in the background who knows his decimal point from his elbow, and therefore there is. The dough flows in and the dough flows out, like the tide around Plymouth Rock, and nobody worries about it.

But it's still confusing, especially to those who'd like to argue about what's an asset and what's a liability. In a simpler world, cash in the bank would be considered an asset. In this arrangement, they figure out it's owed to somebody, so it's a liability.

If cash in the bank isn't an asset, a good many of us are worse off than we thought. — D.B.W.

NEW NEIGHBORS
Wayland

Mr. and Mrs. Arnold Bergson, 3 Brooks Road. From Watertown and Ohio. Raytheon engineer.

Lieut. and Mrs. Allan S. Wilhite, 5 Caulfield Road. From Alabama. U. S. Navy, stationed at Tufts.

Mr. and Mrs. Joseph L. Hauk, 4 Caulfield Road. From New York.

Mr. and Mrs. Carlton Morse, Jr., 25 Marshall Terrace. From Wellesley.

Mr. and Mrs. Thomas L. Phillips, 28 Marshall Terrace. From Framingham. Raytheon, Bedford.

Mr. and Mrs. George T. Dresser, 18 Bald Rock Road. From Schenectady.

Mr. and Mrs. Clyde W. Merrell, 25 Red Barn Road. From Marlboro. He's with Sylvania at Waltham, She's a nurse at Waltham Hospital.

Mr. and Mrs. John A. Nahagian, 4 Melville Terrace. Newlyweds.

Mr. and Mrs. E. S. Carpenter, Red Barn Road. From Pennsylvania.

Mr. and Mrs. Robert Fleuriot, 3 Caulfield Road. From Washington, D. C.

Mr. and Mrs. Austin K. Letson, 61 Cochituate Road. From Kansas.

Mr. and Mrs. Kenneth J. Jones, 30 Davelin Road. From Cleveland.

Mr. and Mrs. Karl R. Henry, 9 Old Farm Circle. From Stow, Ohio.

Mrs. Denzel J. Haywood, Training Field Road. From Brookline and Ohio.

Mr. and Mrs. Alfonso Falletta, 6 Caulfield Road. From Buffalo.

Mr. and Mrs. Edward A. Powers, 21 Timber Lane. From Ohio. He's the National Youth Director of the Congregational Church of America.

3 Sunday Concerts To Benefit AAMI

WESTON — A series of three Sunday Afternoon Concerts will be held at 3:30 p.m. at the Country School for the benefit of the Association for Advancement of Musicians.

On the program for the first concert on Oct. 14 will be Allen Barker, pianist; Roger Voisin, trumpet; and Halim El-Dabh, Egyptian drum.

Mr. Barker teaches at Beaver Country Day, Wheelock, and the Cambridge School. Oct. 22, he will leave for a concert tour which will include New York, Washington, Holland, Germany, and England.

Mr. Voisin, first trumpet of the Boston Symphony, has been on tour in Europe with the orchestra.

Mr. El-Dabh is a composer as well as an authority on Egyptian music, and master of the Dera bucca, Egyptian drum. A graduate of Cairo University, he has had a Fulbright Fellowship at the University of New Mexico, received a Masters Degree in music composition from New England Conservatory, and while holding a teaching fellowship at Brandeis University received a Master's Degree in Fine Arts. For two summers he was a scholarship student at the Berkshire Music Center in Tanglewood.

Included on the program of this first concert will be Hindeminth Sonata for piano and trumpet.

Future concerts will be on Sunday, Nov. 18, at 3:30 p.m. Robert Brink, violin; and Daniel Pinkham, harpsichord; and James Pappoutsakis, flute.

On Sunday, Dec. 9, Robert Brink, violin; Allen Barker, piano; Karl Zeise, cello; and Robert Stuart, clarinet.

Tickets for the series are $5.75 and may be ordered by phone or mail from Mrs. C. Miflin Frothingham, 205 Glezen Lane, Wayland, EL 8-2092. Checks should be made payable to A.A.M.I. Single tickets when available will be $2.25.

Weston Building Permits

J. W. Nicolls of Weston, 76 Robin Road; Pauline T. Mercer of Weston, 119 Chestnut Street, Lot B.

Vital Statistics Weston

Births

Timothy Ratchford to Mr. and Mrs. James J. Ratchford, Jr. of 15 Sears Road on Aug. 31.

Josephine Anne Melone to Mr. and Mrs. William D. Melone of 68 Warren Avenue on June 9.

Nicholas Reggio to Mr. and Mrs. A. Nicholas Reggio of 18 Newton Street on June 10.

Linda Jean Moszka to Mr. and Mrs. Stanley John Moszka of 35 Newton Street on June 22.

Weston Board of Appeals

Ralph C. Morse. Petition for variance to construct dwelling and garage at South Avenue and Ware Street on lot less than minimum width and frontage. Granted because bought before by-law and has adequate area requirements.

Barbara S. Bassett of 91 Concord Road. Petition to add to present dwelling at less than minimum distance from lot line. Granted with restriction as to size.

Pasquale Cetrone of Newton. Petition to construct dwelling and garage at 39 Winter Street on lot less than minimum required. Denied.

Mr. Russell on Vegetables

WAYLAND — Mr. Howard Russell, Wayland Town Moderator, clarified the history of local market gardening in the May issue of Food Marketing in New England, publication of the First National Stores.

Mr. Russell disagreed with the magazine's statement that growing vegetables on a commercial scale in America originated in the town of Arlington, Mass. Instead, Mr. Russell pointed out that in the 1600s Massachusetts vessels were carrying vegetables to the West Indies, and by the 1700s a variety of vegetables and fruits was being grown in commercial quantities.

Wayland "Tired Mothers" Take Up Summer Ballet Dancing

Tired Mothers and Children. Left to right, Allyson Barker, 2; Mrs. Neta Barker, Mrs. Allen Benjamin, Mrs. Ruth Douglas, Mrs. Walter Hartman, Joan Hartman, 11, and Mrs. Charles Friede.
(Boston Post Photo.)

WAYLAND — While schools were closed for Summer vacation, Wayland's "tired Mother" ballet group kept right on dancing. They have been meeting Tuesday mornings at the home of their teacher, Neta Barker, on Glezen Lane.

Children are often brought along and play with the Barker's children, Noble, 7, and Allyson, 2, while their mothers dance. Afterward all relax with coffee and snacks.

Neta's husband, Allen Barker, who is a concert pianist, has recorded music for the classes on a tape recorder.

"Too many women get the idea that you have to start ballet before you're 10," says Mrs. Barker. Mothers and housewives prove the fallacy of that kind of reasoning. Frankly, they're terrific. They have accomplished more in six months than a class of children would achieve in two years,

Some members of the class joined for the exercise, others had always wanted to learn a little ballet, and others wished to continue with ballet.

'The "tired mothers" all come from Wayland and Weston with the exception of Mrs. Jimmy Piersall, wife of the baseball player and mother of five, who comes from Newton. Included are Mrs. George Douglas, Mrs. Allen Benjamin, Mrs. Walter Hartman, Mrs. Charles Friede, Mrs. Luis Roever, Mrs. Howard Jenkins, Mrs. Jack Furrer, Mrs. Harvey Ames, Mrs. Frank A. Barnes, Mrs. Ronald Wood, Mrs. Richard Eckler, Mrs. Ray Harris and Mrs. Donald Ewing.

Mrs. Barker taught ballet at Brookline Academy, Ursuline Academy and the Berkelee School of Music after training with Senia Russicoff and Harriet Hoctor, whose guest teachers included Anton Dolin, Rosella Hightower and Alicia Markova. Since the Barkers moved to Wayland, she has been teaching in this area. She assists Mrs. John Baldwin in ballroom dancing instruction in the Wayland Junior Town House dancing classes, and this past Summer taught at the Meadowbrook Day Camp.

Flowers On The Wayland Dump

WAYLAND—Loosestrife, which costs money when its roots are bought at the store, grows wild on the Wayland dump, says John Eric Nelson, and it's pretty stuff which blooms for a couple of months in Summer.

Mr. Nelson says that people in Canada, where it grows freely, once started selling it in Boston for something like $2 for two roots.

The plant, which blooms in various colors, stands a foot or two tall. In masses, it looks impressive. Far down along the Maine coast and in New Hampshire one may see solid patches of it, sometimes 30 or 40 feet square.

Expert bird watchers can spot godwits, white-rumped sandpipers and dowitchers.

Weston Post, AL, Installs Officers

WESTON—Witnessed by a standing room audience in the Jones House ballroom on Thursday, Oct. 4, the new officers of Weston Post, No. 214, American Legion and its Auxiliary were installed with impressive ceremonies.

A suite of County officers headed by Mrs. James Howard of Chelmsford installed Mrs. Lillian Duffy of Silver Hill Road, as President of the Legion Auxiliary. Other officers installed with her were Shirley Millen, Senior Vice President; Bettylou Schwartz, Junior Vice President; Barbara Carlson, Secretary; Christine Shaw, Corresponding Secretary; Betty Rafuse, Treasurer; Faith Secord, Historian; Marie Proctor, Chaplain; Jane Hosterman, Sergeant-at-Arms, and Hazel Funderbuck, Edith Herbst, Ella Trecourt, Alice Wilson and Marie Lawless, Executive Board. Mrs. Pauline Rand of Waltham, Past County President, presented Mrs. Hazel Funderburk, the retiring President, with a pin.

Following the Auxiliary ceremonies, James M. O'Mara, Senior Vice Commander of Middlesex County and his suite installed the new officers of the Legion Post.

Harry B. Jones of Concord Road, was inducted into office as the new Commander of the Post. Other officers for 1956-57 are Everett Schwartz, Jr., Senior Vice Commander; Stephen Colpitts, Junior Vice Commander; Paul W. Reddon, Adjutant; John H. Kempster, Finance Officer; Harold Stevens, Sergeant-at-Arms; Alfred Thomas, Judge Advocate; Henry Merrill, Sr., Chaplain and an Executive Committee composed of William Queen, Robert Millen, Frank Shaw, Grant M. Palmer, John Myers, Paul Secord, Murray Burke, Earle Griffin, Gardner Tucker, Paul Allen, Edward Cutler, Anthony Ciraso and Edward Dickson, ex officio.

Past Commander Murray Burke presented Edward M. Dickson, the retiring Commander, with a Past Commander's pin. During his remarks, Commander Jones announced that the Post will sponsor a puppet show at the Jones House on Saturday, Oct. 20, and plans are already underway for another Spring auction.

The installation ceremonies were followed by buffet refreshments. Pourers were Mrs. Alice Rinehart and Mrs. Elinor Doyle. Flowers were arranged by Bettylou Schwartz. The evening concluded with dancing. The Hi-Five, under the direction of Geoff Wager, a talented group of Weston teenagers, provided the music.

Richard W. Field, son of Mr. and Mrs. Ralph H. Field, Concord Road, and Edward L. Johnsen, son of Mr. and Mrs. Lester J. Johnsen, 12 Fox Meadow Lane, both of Wayland, are students this year at Governor Dummer Academy, South Byfield.

A red fox was seen crossing Concord Road, Wayland, this Summer.

Weston Methodist Annual Fair

WESTON — The annual fair sponsored by the Women's Society for Christian Service of the Weston Methodist Church will be held on Saturday, Nov. 3, in the church vestry, from 10 a.m. to 8 p.m.

Important events, changes and growth in the Church from 1784 to the present will be depicted by murals, table decorations and costumes at this "Fair of Progess." Luncheon will be served in the Coffee Shoppe from 11:30 a.m. to 2 p.m., and an entertainment by the Church Youth Group will be presented at 7:30 p.m. under the direction of Mrs. Stanley Melby.

Mrs. Walter Conrad is general chairman of the fair, assisted by the following table chairmen: Mrs. Frank Brooks, aprons; Mrs. Arnold Beach, children; Mrs. Edgar Jones, books and records; Mrs. Arthur Besse and Mrs. Ashley Farrar, plants; Mrs. Robert Millen, white elephant; Mrs. Harold Merry and Mrs. Vincent Hoagland, food; Mrs. Alvin Whitmore and Mrs. Kent Herring, gift and Christmas; Mrs. Roy MacArthur, candy; Mrs. Estey Parlee, Parcel Post; Mrs. John Rudell, graphology, and Mrs. John Zorn, grabs.

The Coffee Shoppe will be under the direction of Mrs. Russell Mills, and decorations will be in charge of Mrs. Warren Sinclair. Mrs. Ralph Boutell is treasurer of the fair, and Mrs. Aimo Teittinen does the publicity.

From "Water Lines," SuAsCo Newsletter

SuAsCo is going to succeed, where 20 previous organized attempts to bring the Sudbury, Assabet and Concord Rivers under control met failure.

There's a lot of thinking and working to be done yet, but the will and ability to do it superbly have been shown by President Phil Farina, Ex-President Tony Colonna, Bill Pearse, Aubrey Kretschmar and a dozen others.

Triumphs which we only dreamily dared hope for last January were scored at the State House during the eight months which followed. SuAsCo furnished the big push which put through the law giving the State Water Resources Division legal entity and authority. Then our State House task force threw its persuasive powers behind a bill calling for a study of SuAsCo by the Water Resources Division, and a report on this study by next January 1. This won a final legislative approval on that hectic night before the August recess of the Legislature, and was signed by Governor Herter the next week.

The important thing about SuAsCo's own law is that it makes our priority official with the Water Resources Division. The task force has already held meetings with the W.R.D. and established a friendly working relationship. Now it's official too.

The task force also worked on a federal level. Our three Watershed Congressmen, Harold Donohue, Philip J. Philbin and Edith Nourse Rogers, got behind us and interceded with the Department of Agriculture to obtain a full engineering staff and first-class equipment for Bob Moyer, the leader of our Soil Conservation Service Work Plan Party.

The Metropolitan District Commission (through its water supply head, Harold Toole) gave us wonderful cooperation in the matter of lowering reservoir levels during the danger period, to provide much additional storage space for flood waters.

The S.C.S. engineers are deeply interested in the M.D.C. reservoirs, too, and are working with M.D.C. and Water Resources Division technicians on a permanent plan to fit them into the overall SuAsCo water-management scheme.

IF HE HAD TO DO IT...

HE'D WASH AND DRY ELECTRICALLY WITH RCA Whirlpool

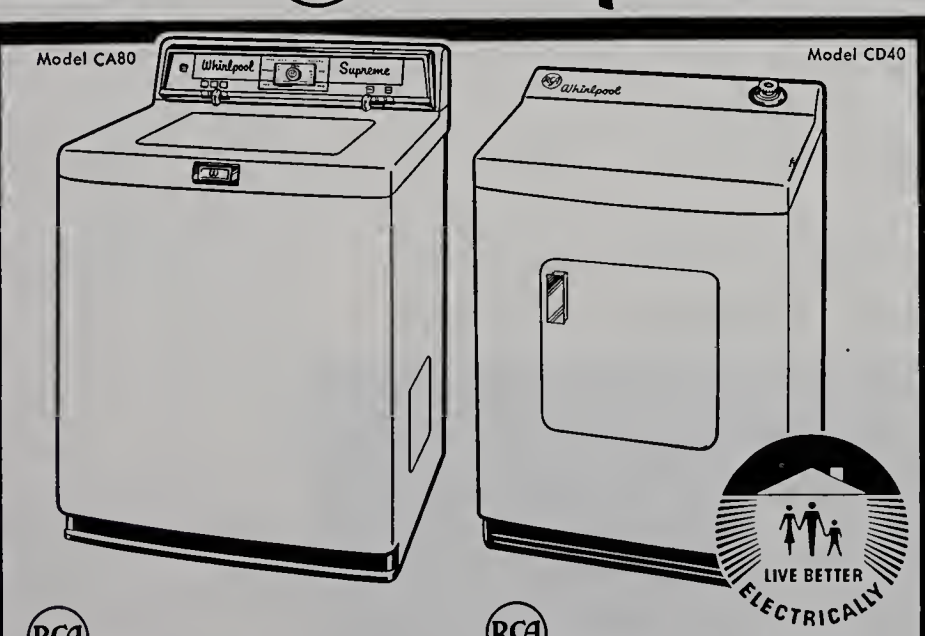

RCA Whirlpool
SUPREME AUTOMATIC WASHER
Handles a big, 9-lb. wash. Its features include a delicate-fabric cycle, water saver, and seven effective rinses. Beautifully styled, with illuminated control panel. But hurry — there's a limited number at this low price!
was $319.95
REDUCED TO $239.95
SAVE $80.00

RCA Whirlpool
AUTOMATIC ELECTRIC DRYER
Here's a great companion value — a family-size deluxe RCA-Whirlpool electric clothes dryer at a remarkably low price. Be buy-wise . . . buy this appliance you want so much — now!
JUST PLUG IT IN!
was $199.95 NOW $129.95
SAVE $70.00
ASK ABOUT TEN DAY HOME TRIAL

These or other models on display at
YOUR NEARBY EDISON SHOP
IN WALTHAM — 139 MOODY ST.
IN NATICK — 22 E. CENTRAL ST.
IN FRAMINGHAM — 48 UNION AVE.

Three Near East Refugees Arrive In Weston

WESTON — Mahmound Said Ahmad and his two daughters, refugees from the Near East, arrived recently in Weston, under the sponsorship of the Weston Methodist Church, Robert W. Huston, minister.

Negotiations by Dr. E. B. Goodall, former chairman of the church's Missions Commission, for the Ahmad's entry into this country had been carried on for some time previously through the World Council of Churches.

Mr. Ahmad was originally a native of Palestine, although he has been stateless for some eight years. Prior to his arrival in Weston he was employed by Aramco in Saudi, Arabia as a construction work foreman and as a contractor in Kuwait. He is now employed by a Belmont contractor.

He and his daughters are making their home temporarily with Mr. and Mrs. Arthur Besse of Lantern Lane, members of the church. The Ahmad girls, Heyam, 10, and Haifa, 12, have been entered in the Weston schools. Previously they studied at a French-speaking school in Bethlehem.

As an expression of his appreciation of the efforts of the people of the Weston Methodist Church, Mr. Ahmad presented the church with a King James version of the Bible, with pearl inlay, and an inlaid cross made from Palestinian olive wood.

Mr. Huston, in commenting on the depth of Christian maturity of his people in sponsoring a member of another faith, said:

"Christianity marches under the command to love. It is in love that parochial differences will be sloughed off. It is in love we will learn from others, and will most favorably invite others to learn from us.

Cub Scout Pack 51 News

The 1956-1957 program for the Pack 51, Cub Scouts, Wayland, was started on Oct. 3, with Den meetings, which will be held every Wednesday.

Pack 51 Committee: Chairman, Mr. Randolph Charles; Secretary, Mr. Foster Abbott; Treasurer, Mr. James Schad; and Cub Master, Mr. Will S. Brown. Assistant Cub Master and Webelos Chief, Mr. John Sibley. Committee Members, Mr. Ralph Shorey, Mr. Granville Fuller and Mr. Joseph Martin.

Pack 51 Den Mothers: Den 1, Mrs. Walter Hartman; Den 2, Mrs. Michael Rymsha, assisted by Mrs. George Skinner; Den 3, Mrs. Howard Tewksbury, assisted by Mrs. Granville Fuller; Den 4, Mrs. Harold Chamberlin, assisted by Mrs. Edward Scanlon; and Den 5, Mrs. Randolph Charles, assisted by Mrs. Ralph Shorey.

The theme for the month of October is "Adventures with Puppets". The first Pack meeting will be held on Oct. 18, at 7 p.m. at the High School Auditorium.

First Boy Scout Forum to be Held

WAYLAND — A Boy Scout forum, first of its kind in Wayland, will be held at 7:45 p.m. on Oct. 22 in the auditorium of the Happy Hollow School, with the aim of developing better understanding of Scouting all around. All boys and parents, whether the boys are Scouts or Cubs or not, are welcome.

Leader of the panel will be William Egleson, Field Scout Executive of Algonquin Council. Also on the panel will be William Irwin and John Arnold of Cochituate, leaders in the Mohawk District, and Parmelee Hill, institutional representative from the Junior Town House Association.

A film, "They Also Serve", will be shown. The discussion will be about Wayland Scouting problems.

Weston Girl Scouts Begin Year's Program

WESTON — Local Girl Scouts began the season's work last week under the direction of these leaders:

Troop 1, Mrs. Wellington Toppan, co-leader, Mrs. Howard G. Rogers; Troop 2, Mrs. C. Inglis Wetmore, co-leaders, Mrs. William M. Leiser and Mrs. Wendell S. Steele; Troop 3, Mrs. Alfred R. Wypler, co-leader, Mrs. Albert Taber.

Troop 4, Mrs. Arthur T. Jones, co-leaders Mrs. Julius Mueller and Mrs. Milton J. Kilgore; Troop 6, Mrs. David Lutkins; Troop 7, Mrs. Mead Hartwell; Troop 8, Mrs. Alden Henderson, co-leaders Mrs. Thomas T. Kelly and Mrs. Adelbert Randall.

Troop 11, Mrs. Putnam Flint, co-leader Mrs. Allan V. Mosher; Troop 12, Mrs. Robert J. Wilkes, assistant leader, Mrs. Charles E. Applegate; Troop 13, Mrs. Otis Robinson, co-leaders Mrs. Ridgley Shepherd Jr., Mrs. John Byrne and Mrs. Walter Raleigh.

Wayland Board of Appeals
(ZONING)

The Wayland Board of Appeals (Zoning) has made the following decisions:

John R. McEnroy, To build a dwelling on lot on Cottage Street, Cochituate (consisting of lots 45 to 50, inclusive, as shown on Town atlas) lacking required area. Granted.

Gregory & Edith Cooper, Variance of 93/100 feet on lot 26, Concord Road. Granted. Authority to remove loam for construction of extension of Orchard Lane, Granted on conditions.

P. W. Schompe Realty Trust, Application for one-year permit to use accessory building as an office in conjunction with construction business. Granted on conditions.

Livoli Realty Corp., To remove gravel and fill from premises south of new toll road off Pine Street. Granted on conditions.

Nickerson & Hills
PAINTS ART SUPPLIES WALLPAPERS
WINDOW SHADES VENETIAN BLINDS
TRAVERSE RODS
917 Main Street TWinbrook 4-1952 Waltham 54

LESLIE T. HASKINS, Inc.
Oldsmobile — Rocket Headquarters
for Weston, Wayland and Wellesley
Try us for a Used Car Buy!
467-469 WASHINGTON STREET
WELLESLEY 81, MASS.
WE 5-4850 WE 5-4851

O'Toole the Florist
719 MAIN STREET — TWinbrook 3-2961
Resident of Weston for 26 years

SUDBURY RADIO and TELEVISION
SALES AND SERVICE
Repairs to All Makes RADIOS — TELEVISION — RECORD PLAYERS
TV Antennas Installed or Serviced
Complete Line of Portable Radio Batteries
Boston Post Road, So. Sudbury Hilltop 3-2626

Lobster Haven
JOHN L. CASSIDY, Prop.
Boston Post Road, Wayland, Mass.
EL 8-4848
Sea Food a Specialty
Steaks — Chops
"Where Quality Reigns"
Choice Liquors
Special Noon Luncheons

RED COACH FARM MARKET
Open year 'round with a large variety of fresh fruits and vegetables from the country's best orchards and farms —
AT THE RIGHT PRICE!
8:30 A.M. to 7 P.M.
and Fridays 'til 9 P.M.

"CHECKBOOK YOUR MONEY"
At The
NEWTON-WALTHAM BANK AND TRUST COMPANY

In these days when every dollar counts, a checking account at the Newton-Waltham Bank and Trust Company is doubly valuable. Your checkbook gives you an accurate record of expenditures and helps to guard against unnecessary spending.

With a Newton-Waltham Checking Account you never pay the same bill twice for your cancelled checks are legal receipts! Join the thousands of others who have found that a checking account is the economical and business-like way of managing finances.

Open your checking account at your nearby Newton-Waltham Bank today!

NEWTON-WALTHAM BANK and Trust Company
Serving
NEWTON • WALTHAM • WAYLAND • WESTON
AND SURROUNDING COMMUNITIES

Member Federal Deposit Insurance Corporation

WAYLAND
74 Main Street, Cochituate

WESTON
458 Boston Post Road

Hours: 8 A.M. to 2 P.M., Monday through Friday

L. DAVENPORT BOYD
REALTOR ... Weston
BY THE TOWN HOUSE
21 Years of Service to Wayland and Weston
TW 3-4500
What you can't see on the surface is the care that goes into every real estate process. We strive for lasting satisfaction by seeing to it that all parties concerned are benefited.
L. DAVENPORT BOYD

WIN
RADIOS
PHONOGRAPHS
ANTENNAS
RADIO SUSANS
FREE SERVICE CALLS
CONCERT MUSICAL QUIZ
Tuesdays, 7:00 P.M.
WCRB
1330 AM — 102.5 FM
Brought to you through the courtesy of your Raytheon Bonded Radio and Television Service Dealer.

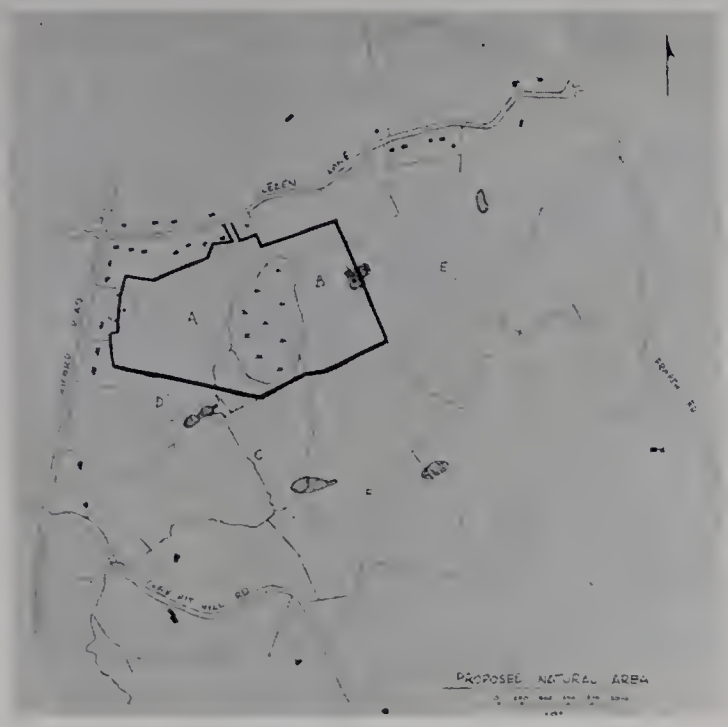

Heavy border encloses the area in which the Trustees are immediately interested.

Sudbury Valley

(Continued from page 1)

The initial stage is just now getting under way and prompt action must be taken if the area is to be preserved at the headwaters of Mill Brook. The lower reach of this beautiful stream, from just above the Mill Pond to Wayland Center, is already owned by the Town. The headwaters, however, are still in private ownership, and present development plans and future potential represents a constant threat to the entire brook itself.

The map shows how the stream rises in an extensive cranberry bog and wooded area bounded by Glezen Lane, Concord Road, Claypit Hill Road and Draper Road. Section A on the map is now owned by a real estate developer who currently plans a 14-house development. Engineering work has been stopped by the granting to the Trustees of an option to buy these 32 acres for $8,000 on or before November 15. Lot B to the East, some 17 acres, has been promised as a gift, and other small parcels adjoining this nucleus are expected as gifts to swell the total initial area to approximately 75 acres.

The land itself consists of a small portion of open field, a fine stand of mature oaks and pines and one of the largest cranberry bogs in the entire Valley, surrounded by swamp maples and mixed hardwoods and pines, including several giant white oaks exceeding three feet in diameter. The area abounds with many interesting plants and shrubs, deer and various animals and birds. A small pond at the eastern edge, completely covered with white water lilies, adds to the picturesque beauty of the tract.

The entire town can profit in the future by such a series of wilderness areas, whether it be by increased real estate values due to the preserved country atmosphere of the Town, by the peace and enjoyment that we all receive from a walk through the woods and fields, or by the inspiration and interest generated in our children by the opportunity to study nature in its natural surroundings. These are values which we may find it difficult to assess in terms of dollars and cents, but which are nonetheless very real.

The Trustees hope that the citizens of Wayland will agree with this philosophy to the extent of supporting their drive for the necessary funds, $8,000 at the moment. The future of this particular area and of similiar areas in other parts of Town depends upon whether or not this support is forthcoming. Wayland is rapidly approaching the time when the last open areas will begin to disappear, and if they are not acquired now for future parks, recreational, wildnerness and similiar uses, they will disappear forever. People, young and old alike, who live in Wayland 50 or even 25 years from now will be everlastingly grateful for whatever we can accomplish today.

Wayland has no real park system as such. This is supposedly reserved for larger cities, which manage to squeeze in an acre or two of grass and trees here and there, only to have it destroyed eventually to make way for new highways, schools or the like. Cambridge, for instance, has recently destroyed a small recreation and park area consisting of a baseball diamond and a dozen or so tennis courts to make way for a new elementary school. No room here for argument in Town Meeting as to how large the play area will be!

More and more we must come to the active realization that the principal reason why we live in Wayland is because of its basically rural nature. It will not remain so indefinitely unless we take specific action now to guarantee these areas for the future. Only too many examples can be found just to the East of Wayland of what happens to marginal bottomland and marshes as the pressure of population builds up. First a dump, followed in 25 to 50 years by industrialization.

Present officers of the Sudbury Valley Trustees include Henry M. Parker, President; George K. Lewis, Treasurer; Allen H. Morgan, Clerk, and Directors Nathaniel P. Hamlen, Richard Stackpole, Roger Stokey and Willis B. Ryder.

Contributions should be addressed to the Sudbury Valley Trustees, Inc., P. O. Box 339, Wayland.

Among new boys enrolled at Belmont Hill School this year are Jay H. Adams, 50 Corwood Drive, Weston; John L. Tanger, Rice Road, Wayland; John D. Mills. 39 Doublet Hill Road, Weston; Christopher Scott, Orchard Avenue, Weston, and Douglas Hall, Old Sudbury Road, Wayland.

Aid the aged, handicapped, homeless. Give to the 1957 Red Feather Campaign.

Help people to help themselves. Give to the 1957 Red Feather Campaign.

"There's No *Miracle* About It!"

Our pleased customers want to know what makes the food taste so good . . .

"No Miracle" — just the highest quality food handled with Devotion. Every item given the EXCESSIVE CARE developed by years of study and experience . . .

. . . apple pies built up layer by spicy layer . . .
. . . all vegetables hand cut for precise appearance . . .
. . . roasts watchfully cooked because you like rare roast beef and tender moist turkey . . .

EXCESSIVE CARE with everything . . . from the fanciest of lobster dishes to simple scrambled eggs . . . what scrambled eggs! Creamy, and golden, and fresh . . . fresh!
It is all rather a miracle, isn't it?

For all the Finest Catering

THE YANKEE CHEF

Leo E. White Acton, CO 3-5225

— CONCERTS —

Under the Musical Direction of

ALLEN BARKER and ROBERT BRINK

For the Benefit of

AAMI

(ASSOCIATION FOR ADVANCEDMENT OF MUSICIANS INC.)

at

The Country School Auditorium

SCHOOL STREET — WESTON, MASS.

Sunday, October 14, 1956 3:30 p.m.
ALLEN BARKER, pianist, with
ROGER VOISIN, Trumpet, of the Boston Symphony.
HALIM EL-DABH, Egyptian Drum

Sunday, November 18, 1956 3:30 p.m.
ROBERT BRINK — DANIEL PINKHAM, Violin - Harpsichord Duo with
JAMES PAPPOUTSAKIS, Flute, of the Boston Symphony.

Sunday, December 9, 1956 3:30 p.m.
ROBERT BRINK, Violin
ALLEN BARKER, Piano, with
KARL ZEISE, Cello, of the Boston Symphony and
ROBERT STUART, Clarinet

Ticket for the Series $5.75

Single tickets when available sold at door $2.25
(Checks should be made payable to AAMI)

Tickets may be ordered by mail or telephone, from
Mrs. C. Mifflin Frothingham, 206 Glezen Lane — Wayland, Mass.
Tel. ELmwood 8-2092

Please send ..... tickets to
Name .....
Address .....
.....
Check enclosed for $ .....

Office on the Village Green
WILLIS RYDER
REAL ESTATE
Wayland, Mass. ELmwood 8-2181

MOORE, THE MOVER
FRED S. BERRY, JR., Prop.
Waltham's Oldest Moving Co.
LOCAL AND LONG DISTANCE MOVING
Careful Movers
Bonded Warehouse
TW 4-3680
38 Hammond St., Waltham

GEORGE M. CLAUSEN COMPANY
Painting and Decorating
QUALITY Since 1916 SERVICE
11 LAKE ROAD, COCHITUATE OLympic 3-0309
Phone for Free Estimates

HAROLD J. LUNDY
Westway Road
WAYLAND, MASS.
EL 8-4361
EXCAVATING AND GRADING
GENERAL CONTRACTING
Estimates Without Obligation

Moore's Paints — Charcoal — Briquettes
B. R. PARKER
450 Boston Post Rd., TW 4-1392 Weston Center

HOLMES MOTORS, Inc.
Lincoln - Mercury Continental Mark II
SALES AND SERVICE
922 MAIN STREET WALTHAM, MASS.
TWinbrook 3-7090

TWO CONVENIENT OFFICES
MAIN OFFICE — 34 MAIN STREET
Hours — Monday thru Friday 9 a.m. to 3 p.m.
Friday evening 6 p.m. to 8 p.m.
BRANCH OFFICE—WORCESTER TURNPIKE AT WETHERSFIELD ROAD
Hours — Monday thru Friday 10 a.m. to 5 p.m.
Friday evening 6 p.m. to 8 p.m.
Complete Banking Service, Drive-up Window and Parking at this Office
NATICK TRUST COMPANY
Member Federal Deposit Insurance Corporation

Wayside Package Store
Sudbury
Hilltop 3-2461
Excellent Choice of Select Imported Liquors. Wines and Beers
P.S. We'll gladly deliver

Johnson's Pharmacy
B. W. JOHNSON, JR.
Reg. Pharm.
Main Street Cochituate
OL 3-7352
After Store Hours Call OL 3-3274

DODGE AND TRUCKS
PLYMOUTH
SALES and SERVICE
Evinrude
CLAUSON'S
OF WELLESLEY, INC.
26 Washington Street · WELLESLEY HILLS MASS.
Telephone WE 5-7100

Church News

Methodist — Weston

Robert W. Huston, Minister

Mrs. Paul Winterhalter, Secretary
Church Office—TW 4-5110

8:30 to 12:30 Tues., Wed., Thurs. Minister by appointment at any other time.

Oct. 11, 6:45 p.m. Methodist Men spaghetti supper at the church, "bossed" by Joe Campobasso. Program presided over by Robert Loesel, president.

Oct. 14, 9:30 a.m. Morning Worship service with junior choir singing; church school sessions for those in 3rd grade and above.

11 a.m. Morning Worship service with senior choir singing; church school sessions for those in 2nd grade and under including nursery.

7 p.m. Senior High Youth meet with counselor, Mr. Huston. Junior High Youth meet with advisor, Mrs. Stanley Melby.

Oct. 16, 8 p.m. Membership Commission meeting, Mrs. Charles Law, chairman.

Oct. 17, 7 and 8 p.m. Junior and Senior Choir rehearsals.

Oct. 18, 8 p.m. Study Circle of the W.S.C.S. at the home of Mrs. Stanley Melby, Old Coach Road.

Oct. 21, 9:30 a.m. Morning Worship service with Junior Choir; Church School sessions.

11 a.m. Morning Worship service with Senior Choir; Church School sessions and nursery.

7 p.m. Junior High Youth Fellowship at church.

7:30 p.m. Rally at Newtonville Methodist Church to hear Emmett McLoughlin, author of "The People's Padre."

Oct. 23, 7 p.m. Couples' Club covered dish supper, Mr. and Mrs. Richard Rice, chairmen; Mr. and Mrs. John Kempster in charge of a program on segregation.

Oct. 24, 7 and 8 p.m. Junior and Senior Choir rehearsals.

St. Ann's — Wayland

Rev. William J. Carty, Pastor

Sunday Masses 7:30, 9, 11 a.m.
Weekday Masses Monday thru Friday, 7 a.m.; Saturday, 8 a.m.
Holy Days of Obligation, 6:30, 8 and 9 a.m.
Sunday School immediately following 9 a.m. Mass for all grades including Christian Doctrine classes.

The regular meeting of St. Ann's Holy Name Society will be held Thursday, Oct. 18, at 8 p.m. The meeting will start with Benediction of the Blessed Sacrament, Rosary devotions and the Litany. Following the business meeting a "Sports Nite" will be held, followed by a Coffee Hour.

Parents of all teen-agers not attending parochial or private Catholic schools are reminded of their moral obligation in fulfilling their duties as parents, to see that their children attend Christian Doctrine classes which are held every Sunday morning after the 9 o'clock Mass. These interesting classes are conducted by the Sisters of Notre Dame and will also include C.Y.O. activities.

St. Ann's Guild will hold a pre-Christmas Fair and Food Sale on Saturday, Nov. 3, from 11 a.m. to 4 p.m. in Guild Hall. This year many attractive booths have been planned: aprons, dolls, hand made articles, white elephant, gifts, Christmas decorations, corsages and Christmas wrappings, all at reasonable prices. A snack bar will be featured as well as good home cooked food, plus a turkey for a door prize.

Chairmen of the committees: Food: Mrs. William Curley and Mrs. Thomas Costello; hand made articles, Mrs. Robert Hause; white elephant, Mrs. Charles Cochrane and Mrs. Frank Libby; gifts, Mrs. James Dunn and Mrs. Thomas F. Linnehan; post office, Mrs. John Hayes; dolls, Miss Eleanor Curley; aprons, Mrs. Daniel Houston and Mrs. George Andrews; Christmas decorations, Mrs. Paul Kavanagh; hall decorations, Mrs. Paul Honen.

First Baptist — Weston

Joseph E. O'Donnell, Jr., Minister

Oct. 10, 7:30. Chior rehearsal in the vestry. Senior High young people and adults are welcome to share in this important ministry.

Oct. 14, 9:45. The Church at study. Classes for crib nursery through adults.

11. The Church at worship. Sermon: "A Momentous Question." Nursery for children and all in the pre-school age range.

5:30. Junior High BYF. Leader, Sharon Johnston.

7. Senior High BYF.

Oct. 15, 7:30. Boy Scouts, Troop 53.

Oct. 16, Monthly Deacons and Deaconess meeting at the church.

Oct. 17, Choir Rehearsal, 7:30 and each Wednesday evening.

Oct. 18, Second session of the Lay development workshops, 7:30.

Oct. 19, French Circle meeting at 8 p.m. at Hazel O'Donnell's, 687 Boston Post Road. Co-hostess: Florence Gratcy. There will be a play-reading.

Oct. 21, Laymen's Sunday at 11 a.m. The entire service will be conducted by the laymen of the church. The pastor will pronounce the benediction.

Oct. 23. Congregational meeting in the vestry at 8 p.m. to hear the financisl proposal for 1957. After consideration and discussion, the body will vote on the proposal and this will be the church goal for the coming year.

Oct. 28. Reformation Sunday, 11 a.m. Sermon, "To Give Is To Live." 6:30, Weston Council of Churches Union Service at the Baptist Church. The film, "Martin Luther," will be shown.

First Parish — Weston

Oct. 11, 7:30 p.m. Senior Choir practice in the Parish House.

Oct. 14, 10:45 a.m. Public worship at which Mr. Hanson will preach.

Oct. 14, 6:30 p.m. The Sears Society will meet in the Parish House under the direction of Mr. Harry Stokes, the new Junior Church Director. All students from 9th through 12th grade are welcome.

Oct. 15, 2 p.m. Junior Choir practice in the Parish House.

Oct, 15, 3 p.m. Benevolent-Alliance New Members' Tea in the Parish House. The speaker will be Mrs. Sidney F. Rixton, President of the Waltham Garden Club who will speak on "Plants in Religion." There will be a new members' reception following the talk. Each member is asked to bring a guest who is not a member of the Alliance.

Oct. 18, 7:30 p.m. Senior choir practice in the Parish House.

Oct. 19, 10:30 a.m. Lecture Series by Miss Seal Thompson. The second in this series on "Paul" will be held in the Parish House.

Oct. 19, 12 noon. Benevolent-Alliance Food Sale will be held near the east door of the Town Hall, featuring casseroles and other home-cooked foods. Mrs. George K. Saurwein and Mrs. Olney W. Washburn, Co-chairmen.

Oct. 21, 10:45 a.m. Public worship at which Mr. Hanson will preach.

Oct. 21, 6:30 p.m. The Sears Society will meet in the Parish House.

Oct. 22, 2 p.m. Junior Choir practice in the Parish House.

Oct. 23, 10 a.m. The Unitarian Service Committee's Sewing Group will meet at the home of Mrs. McKinley Warren, 3 Plain Road, Weston. You are asked to bring your own box luncheon and the hostess will serve dessert and coffee. For transportation call Miss Rosamond Sears, TW 4-0462.

Because there is so much church news in Wayland and Weston, the Crier, regretfully, has to start printing it in type a little smaller. This should enable us to get more of it into the paper and also lessen the chance that some of it may get left out on account of shortage of space.

Christian Science — Weston

Town House—Town House Road.

10:45 a.m. Morning Service. Sunday School at the same hour.

8 p.m. Wednesday Evening meeting.

Oct. 14 SUBJECT: "Doctrine of Atonement."

Oct. 21 SUBJECT: "Probation After Death."

A Nursery is available.

Congregational — Wayland

Rev. Donald S. Ewing, D.D.
Trinity Place, Wayland, EL 8-2991.

Sunday Morning: First service 9:30 a.m. Second service 11 a.m. Nursery for small children at both services.

Monday Evening: Sr. Pilgrim Fellowship at 7 o'clock.

Tuesday Morning: Bible Class at 10 a.m. in Room 3 downstairs. Nursery provided.

Wednesday Evening: Midweek service in Stone Memorial Chapel at 7:45. Bible Class at 8:30.

Friday Evening: Jr. Pilgrim Fellowship at 7:30.

Oct. 10. Quarter Century Club.

Oct. 16. Women's Fellowship. Mrs. Allen Leonard will be the speaker. Her subject is Flower Arranging. Devotions and Tea Hostesses will be from the Naomi Circle.

Oct. 19. Auction starting at 7 o'clock.

Oct. 20. Annual Church Fair and Harvest Supper.

Oct. 23. Membership Training Class.

New members will be received into the church on Oct. 28 at the 11 o'clock service. Those who are interested in being part of this group should get in touch with Mrs. Hale at EL 8-4556.

First Parish Unitarian — Wayland

Rev. Dan Huntington Fenn, S.T.D.

Morning Service 11 a.m. — "Unity in Diversity", Church School 11 a.m.

There will be a fellowship hour following morning service on Sunday, Oct. 14.

On Oct. 16, at 10 a.m., the Alliance will have a work day in the church vestry. Bring your own box lunch. Coffee will be served.

Oct. 17, the Laymen's League will hold its first meeting in the vestry at 6:30 p.m. After dinner, there will be a talk and a movie by Allen H. Morgan on the "Scenic Maritimes".

Oct. 26, there will be an all-church supper and entertainment. Each family will be asked to supply a casserole, salad, or dessert, plus a 25 c charge per person. Telephone Eleanor Pearson, EL 8-4555, to say who, how many, and what you'll bring.

The Waylanders, the junior high group, have elected their new officers: president, Geoffrey Davis; vice-president, Scott Bruce; secretary, Harriet Colby; treasurer, Molly Gierasch.

Girl Scout Cookie Sale

WESTON — The popular Girl Scout mint cookies will be sold at the Scout rummage sale held at the Town Hall on Saturday, Oct. 20.

The cookie sale starts officially on Saturday, the 27th, and continues for two weeks. At this time, Girl Scouts will sell the mints at 40 cents a package in their own neighborhoods.

Mrs. A. R. Von Hippel and Mrs. M. T. Stantial are co-chairmen of the cookie sale.

Rose Hawthorne Fashion Show

CONCORD — The Rose Hawthorne Guild of the Rose Hawthorne Central Catholic School will present their Third Annual Fashion Show by the local Concord shops in the school auditorium, Oct. 19, at 8:30 p.m. Refreshments will be served. Admission $2. Tickets may be purchased locally from Mrs. George E. Owens, Jr., of Wayland, chairman of tickets.

Lay Workshops at Baptist Church

WESTON — The Lay Development Workshops get underway at the First Baptist Church this Thursday evening. Lester Johnsen, chairman of the pilot experiment, says each of the four workshop evenings will find a lay person leading in worship, that the pastor will briefly present a Primer for Baptists, and that five simultaneous workshops will be held on interesting fields of Christian service.

On Nov. 15 a church business meeting will be held to hear the reports and recommendations of the five workshops and take official action. The workshops and their leaders:

The Pastor and His People, Jack Williams; Music in the Church, Hazel O'Donnell; Community Witness, Harold Mosher; Communications, Betty Morin; and The Pattern of a Baptist Church, Fred Howell.

Each meeting will begin at 7:30 and adjourn at 9:20. On Nov. 15 the supper meeting will commence at 6:30.

School Reports

(Continued from page 1)

riam Street site a school comparable with the Country School.

This majority report is signed by Arra S. Avakian, Ruth A. Glover, Rudolph L. Helgeson, Jr., Robert G. Hutchinson, Marie K. Sullivan, secretary, and J. Robert Ayers, chairman.

For Centralization, 77 Acres

Eugene O. Hanson, in a minority report, said he thought the Town should not depart from its present policy of centralization without a compelling reason, and he does not see a compelling reason.

His choice would be use of 25 acres west of the Memorial Swimming Pool, now owned by the Town for future cemetery development, plus acquisition of 52 acres of the land of Harvard University, part of the Case estate, north of Wellesley Street. On this wide area he would have built as many school units as necessary.

(The Case estate, of 129 acres, is operated as part of the Arnold Arboretum. It's the place where the Arboretum sends seeds and shoots of plants from all over the world, to see how they'll stand up in this climate. The Planning Board's report says "it would not be desirable" to take this land from Harvard.)

Both reports are too long to quote in detail here, and besides, everybody in Weston has them anyway. While they are not easy reading, they provide a most interesting study of probable Town needs for many years ahead.

Junior Town House Plans Recreation

WAYLAND — The annual meeting and election of officers of the Wayland Junior Town House Association has been set for Oct. 30 at 7:45 p.m. at Odd Fellows Hall. A panel discussion, to see what the Association can do in the way of Town recreation, has been scheduled.

The Association has already posted a notice on the High School bulletin board, announcing an experimental Saturday morning recreation period at the school gym for boys and girls of High School age, beginning the first Saturday in November, and asking both men and women to apply for paid jobs as recreation directors.

NURSERY SCHOOL
DENE ROWE KELLEY
17 Glen Road, Wayland
Limited Enrollment
ELmwood 8-2613

For YOUR Insurance Needs
Life Casualty Fire
JOSEPH "JERRY" JOYCE
New Bank Bldg. Wayland EL 8-2169

BERT FITCH
SUNOCO SERVICE
Motor Tuneup - Wheel Balancing
Lubrication
Tires - Batteries - Accessories
Washing - Polishing
Cars Called for and Delivered
EL 8-7783

Pokonoket Kennels
and Complete Kennel Shop
Dogs Boarded and Groomed
Breeders of
Cocker Spaniels and Beagles
Boston Post Road
So. Sudbury HIlltop 3-2351

TO SERVE YOU Better, WE ARE MODERNIZING AND EXPANDING
Come later this year, you and your family are in for a pleasant, new experience at Waltham Federal. That's when our current remodeling and expansion program is scheduled for completion. Meanwhile, we hope you will forgive us for the noise and inconvenience which are bound to result. Be assured that while work is going on, it's *service as usual at Waltham Federal!*
Free Gift for Opening New Account of $25 or More
WALTHAM FEDERAL SAVINGS
AND LOAN ASSOCIATION
716 Main Street, Waltham
Founded 1880
TWinbrook 3-1000
OPEN MONDAY NIGHTS TO 8 P. M.
Assets Over 30 Million

THE ADVANTAGES OF SAVING HERE
IT'S PROFITABLE
LATEST DIVIDEND
3%
IT'S SAFE — —
Now in Our 70th Year
Our Assets Exceed
$20,500,000
Your Savings are Insured in Full
IT'S CONVENIENT
Situated in Wayland Center, our Office is But a Short Drive From Cochituate, Weston Sudbury & Lincoln
WAYLAND
OFFICE OF WEST NEWTON
SAVINGS BANK
19 PELHAM ISLAND RD.
WAYLAND
ELMWOOD 8-2600

ONLY NINE LEFT
That is all the new 1956 Fords we have — so for a gaad trade and the best buy came in Taday!
SEE THE '57 FORD
at
CORCORAN'S Rt. 9 — Worcester Pike
WEllesley 5-6800

Mobilheat Corner
AUTUMN 1956
Hello There!
The Season's the reason we're writing today.
Yes, indeed, Autumn is truly the season when Mother Nature comes forth in all its splendor. Many brilliant colors and invigorating air makes our New England and especially Wayland a bit of heaven on earth.
At this time of year, too, we are busy planning our Mobilheat fuel oil delivery schedules for the cool days ahead. Mobilheat is made clean, delivered clean and burns clean. We look forward to the opportunity of serving you during the busy 1956-1957 season.
We send a sincere "Thank You" to our many customers of the past 10 years. For your past patronage we are very grateful. Please accept our assurance that we will strive to merit your continued goodwill. We are grateful, too, to our many new customers for allowing your local dealer the privilege of serving you.
Tide's change — Season's change — but our deep appreciation of your friendship remains unchanged.
Sincerely,
Tom Linnehan
Wayland Oil
10 Millbrook Rd.
Opposite New Fire Station
Tel. EL 8-2213

Red Feather

(Continued on page 10)

supports 277 health and social welfare agencies.

Mr. Holmes is a member of the Wayland Community Chest, a board member of the Wayland Junior Town House and a former member of the Wayland Board of Appeals. He is a member of the board of the Big Brother Association of Boston, having been one of the original founders of the organization and a past president.

A Trustee of the Massachusetts Savings Bank, Mr. Holmes is a U. S. Navy veteran and a graduate of Harvard University and Harvard Law School. Some Waylanders still remember "Dunny" as the star center of a great Harvard hockey team. He resides at 11 Draper Road, Wayland, with his wife, Betty, and their three sons, Lincoln, 6, William Dunbar, 5, and Graham, 3.

Administering the 1957 campaign under Mr. Holmes are:

Campaign Advisory Committee; Francis W. Bartol, Old Connecticut Path; Frederick Walther, Cochituate Road; Richard W. Foster, Glezen Lane, and Theodore R. Magoun, Eden Road.

Chairmen: Residential Precinct 1, Edward K. White, Shaw Drive.

Residential Precinct 2; Meyer I. Landsberg, Charles Street.

Retail and Industry; Charles W. Brennan, Sylvan Way; advance solicitation, Ray W. Harris, Pequot Road; Administration, Mrs. James E. Sullivan, Orchard Lane, and Public Relations, Norman D. Harris, Rich Valley Road.

Good idea to have your oil burner checked now, they say.

Wayland High Notes

Class officers elected were:

Seniors: President, Nick Willard; Vice President, Dottie Boesenberg; Student Council, Dottie Boesenberg, Pat Ferriera, George Thorp and John Washek; Secretarly, Sandra Simoni, and Treasurer, Kenneth Wood.

Juniors: President, Robert Peirce; Vice President, Spencer Richardson; Student Council, George Bradley, Linda Cherry and Donna Herland; Secretary, Beverly Simpson, and Treasurer, Agnes Smith.

Sophomores: President, Pete Carpenter; Vice President, Ann Marie Cassella; Student Council, Betsy Lundy and John Simoni; Secretary, Judy Arnold, and Treasurer, James Brown.

Freshmen: President, Jerry Joyce; Vice President, Karen Smith; Student Council, Michael Burke and William Halley; Secretary, Martha Drinkwater, and Treasurer, Marion Bova.

A successful French exhibit was held at Wayland High School in the French room, Sept. 24 and 25, under the direction of Mrs. Ann Shields.

The exhibit included colorful posters and many French books and magazines published in France, and Canada including "Reader's Digest" in French.

Also included were French paintings, views, costumes, song books, French money, travel folders and kodachrome slides of French scenes and French art.

Films, transparencies, sound tapes, and bulletin board exhibits will be presented monthly to the French classes during the school year from the French American Cultural Services and Educational Aid.

Red Barn Nursery Dance on Oct. 19

WESTON — A small dance for the benefit of the Red Barn Nursery Building Fund will be held at the Weston Golf Club on Friday, Oct. 19, from 9 p.m. to 1 a.m. Several dinner parties will be held before the dance.

Sponsors are Mrs. Albert R. Speare, Mrs. Weston Blake, Mrs. David Brooke, Mrs. Charles K. Cummings Jr., Mrs. Charles A. Janeway, Mrs. Edward W. Marshall, Mrs. James Robbins and Mrs John G. Brooks 2d.

On the dance committee are Mrs. Charles Carr Jr., Mrs. Weston Howland Jr., Mrs. Arthur S. Spangler and Mrs. Robert S. Sturgis. Frankie Vigneau's orchestra will play.

Why not trade with Crier advertisers?

WHERE TO -- DIRECTORY

APPLIANCES

SALES SERVICE TELEVISION HI-FIDELITY
HI 4-7240
LEE LOUMOS
1347 Washington St. West Newton
AIR-CONDITIONING APPLIANCES
RENT INSTALL

AUTO DEALERS - SERVICE

WAYLAND MOTORS
Thomas F. McManus
FORD
SALES & SERVICE
EL 8-7711

BEAUTICIANS

"FEATURING LAMP CUTTING"
Woodie's Beauty Haven
PERMANENTS COLD WAVES
All Lines of Beauty Culture
Open Monday through Saturday
Also Thursday Evening
62 Main St., Cochituate, OL 3-8840

ELIZABETH — Hair Stylist
(Formerly of Jordan Marsh)
Your Patronage is Welcomed — Come in for Consultation
70 Main Street, Cochituate
Elizabeth Le Blanc
OL 3-9880

BUILDERS

Plotner Construction Co.
Residential Building
3 RICE SPRING LANE
WAYLAND, MASS.
EL 8-2058

P. W. Shomphe & Sons
BUILDERS
Cole Road EL 8-2206

CLEANERS

Charles Cleansing Co.
"We Keep the Spot"
Cleaning — Shirts Laundered
Pressing — Repairing
Fur Storage
Cochituate Rd. Wayland
Tel. Elmwood 8-2931
Free Call and Delivery Service

ELECTRICAL CONTRACTORS

A. M. HATFIELD
Electrical Contractor
Industrial and Residential Wiring
NEW OR OLD WORK
Concord Road, Wayland
EL 8-2495

ELECTRICAL CONTRACTORS

MARTIN GERN
WESTON
ELECTRICAL CONTRACTOR
Commercial — Residential — Industrial
WE 5-1615

Your Neighborhood Electricians
BREWER & CALHOUN
House Wiring Our Specialty
Hurricane Emergency Generators
TW 4-3016 53 Bemis Rd., Weston

EXCAVATING

ALBERT CAPELLO
RIVER ROAD, WAYLAND
SHOVELDOZER
Excavating Grading
ELmwood 8-7735

FLORISTS

Country Flower Shop
Flowers
Boston Post Rd., Wayland
EL 8-2321

FURNITURE - DECORATING

DRAPES $1 pr
Plus cost of material
Length to 81 in.
lining or matching extra.
COMPLETE SELECTION
Moderns, Provincials, Solids, Fortisan Sheers
TEXTILE MILL OUTLET
225 Worcester Turnpike
Rte. 9, Natick OL 3-4810
Open Wed., Thurs., Fri. till 9 P.M.

Furniture
REPAIR — REFINISH
Hand Decorating on Antiques
Genuine Cane and Rush Seating Replaced
Frederick A. Dermott
RFD Hudson Rd. South Sudbury
HILLTOP 3-2128

DECORATORS

The Weston Studio
Interior Decorators
582 BOSTON POST ROAD
WESTON 93, MASSACHUSETTS
Tel. TW 4-3240 Res. EL 8-2463

This Directory is a where-to-find-it guide.

GROCERS

AL'S VARIETY
103 WEST PLAIN STREET
COCHITUATE
Tel. OL 3-7698
Meats — Groceries
Vegetables — Fruits

COLLINS' MARKET
Cochituate Rd., Wayland Ctr.
COMPLETE LINE OF MEATS
GROCERIES & FROZEN FOODS
For Delivery service call EL 8-2281

ALFRED J. PERODEAU
Groceries and Provisions
22½ W. PLAIN ST. Tel. OL 3-6990

GLASS - MIRRORS

Specializing In
- Mantel Mirrors
- Medicine Cabinets
- Glass Tops for Office and Household Furniture

Waverly Glass & Mirror Co.
125 Waverly St., Framingham
TR 3-3455

HARDWARE - SUPPLIES

Cochituate Hardware
Hardware and Paint Center
Main Street Cochituate
OL 3-8730

TOWN LINE HARDWARE
Post Road, Wayland-Sudbury Line
HI 3-2112
Everything for Home and Garden
CARMOTE PAINTS
Free Delivery

Main Street Paint Co.
4 Main Street, Cochituate
OL 3-0282
HARDWARE - GARDEN SUPPLIES
WALLPAPERS - PAINTS

Phone WEllesley 5-1120
WATSON'S HARDWARE
264 Washington St. — Wellesley Hills
HARDWARE - HOUSEWARES
CARMOTE PAINTS
Breck's — Ferry & Mandeville Seeds
Complete Line of SCOTTS Grass Seeds and Fertilizer

READ THE CLASSIFIED ADS, TOO.

LIQUORS

For Courteous, Friendly Service
Low Prices
Dath's Package Store, Inc.
66-68 MAIN ST. Tel. OL 3-5940
COCHITUATE, MASS.
Delivery Service
Certified S. S. Pierce Decter

MISCELLANEOUS

Marshall's Apothecary
Alton L. F. Marshall, Jr., Reg. Pharm.
BS and MS in Pharmacy
19 PELHAM ISLAND ROAD
WAYLAND CENTER
ELmwood 8-2381
Complete Prescription Service

Robert B. Johnson Co.
— Est. 1873 —
REGISTERED JEWELER
AMERICAN GEM SOCIETY
653 MAIN ST., WAL. TW 4-1296

Kasper
PILIBOSIAN
ORIENTALS & BROADLOOMS
Cleaning & Repairing
Visit Our New Showroom
91 CENTRAL ST., WE 5-2440

TAYLOR and COX
Professional Tree Surgeons
20 YEARS IN TREE CARE
Any Work Regarding Trees We Do
Cochituate, Mass., OL 3-3010

Weston Pharmacy
The REXALL Store
F. WARREN EATON, Reg. Pharm.
397 Boston Post Rd., Weston 93, Mass.
TW 4-3785

Mail a postal card to
10 ROGERS ST., NEWTON
Telephone LAsell 7-1132
W. HARRY NICKEL
FULLER BRUSH DEALER
Distributor for Fuller Brush and Debutante Cosmetics

Mulhall Travel Service
Phone us for free service on Plane, Steamship, Bus Reservations
Complete Trip Planning
TR 3-3700
65 CONCORD ST., FRAMINGHAM

OPTOMETRISTS

DR. E. PERRY TRUESDELL
Optometrist
OL 3-4775 - Evenings by App'm't
118 COMMONWEALTH RD.
COCHITUATE, MASS.

Directory Advertisers are happy to serve you.

OPTOMETRISTS

Dr. Bernard Stecher
Optometrist
33 Main Street - Cochituate
OFFICE: OL 3-1520
9:30 to 5:30 Daily
Sat. & Evenings by Appointment

PLUMBING - HEATING

PAUL C. HOOPER CO.
Plumbing
Heating
Remodeling Specialists
Post Road West EL 8-2951

FRANK A. SMITH,
Heating Engineer
Hot Water
Heating Specialist
1 Sylvan Way EL 8-2992

POST ROAD PLUMBING & HEATING CO.
ALEX McKENZIE, Plumber
(Successor to J. C. Massie)
TW 4-4222
Estimates gladly given on all types of Plumbing and Heating

WAYLAND PLUMBING & HEATING CO.
Sheet Metal Work
Air Conditioning
WE 5-1359
Office and Shop:
151 LINDEN ST., WELLESLEY
Nights - Sundays - Holidays
EL 8-4504

RADIO

Woodman Radio Service
Servicing All Makes of Auto and Home Radios, Record Changers and Tape Recorders
Authorized Delco Service Dealer
17 Waltham Road
WAYLAND EL 8-2188

REAL ESTATE

Weston — Wellesley and Countryside
MRS. OLIVE F. THORNTON
REALTOR
547 WASHINGTON ST., WELLESLEY SQ.
(opp. Wellesley Post Office)
WE 5-3812 TW 4-4885

J. IRVING CONNOLLY
REALTOR
Weston and Countryside
BANK BLDG. - WESTON CENTER
TW 4-5520

WALTER CHANNING, INC.
318 Washington St.
Wellesley Hills WE 5-2400
Weston and West of Boston
J. B. Hartwell Mead Hartwell
TW 4-3436 TW 3-3878

Wayland Over Westboro, 31-14

WESTBORO, Sept. 29 — Bob Parker romped to four tochdowns and George Bradley completed six out of eight passes, three for touchdowns, as Wayland defeated a strong Westboro team 31 to 14. Wayland's line did an outstanding job as it held Westboro's powerful runners in check most of the game. Thorp, Bradley and Devine stood out on defense.

In the second period a Bradley-to-Peirce pass put Wayland in front 6-0. Westboro came back as Jim Arnold sped 53 yards for a TD. The point was good and Westboro led by one point. Wayland drove back with Bob Peirce making two sensational catches. A pass to Bob Parker put Wayland ahead. A few plays later Parker intercepted a pass and raced 60 yards for another score.

In the second half, Parker went around end for 52 yards and a touchdown. Crump scored for Westboro making it 24 to 14. A perfect pass play from Bardley to sophomore end Joe Devine was nulified by a penalty; on the next play the pass went to Parker for the touchdown and Bradley rushed the point to end the scoring.

TOUCHDOWNS: Peirce, Parker 4, Crump, Arnold. PAT: Bradley, Crump, Barr.

The lineups:

WAYLAND: Le, Deine, Columbe; Lt, Gerrie, DiModica, O'Connell; Lg, Wood, Dusseault, Lynch; C, Richardson G.; Cutter; Rg, Thorpe, Wildman, Hayes; Rt, Woods, Bruce, Schofield; Re, Peirce; Qb, Bradley, Richardson S.; Lh, Page, Haywood; Rh, Parker, Haynes, Masse; Fb, Brewer, Irwin.

WESTBORO: Re, Gilman, Kalio; Rt, Brosman, DeArmond; Rg, Tyler, Tashjalm; C, Hogan; Lg, Gibson; Lt, Linnan; Le, Barr, Ayers; Qb, Murphy; Lh, Arnold; Rh, Stahl, Brooks; Fb, Crump.

Next game: Maynard, Oct. 13, at Wayland.

Weston, Bourne, 6-6

WESTON, Sept. 29, — Weston's eleven put forth a team effort to come from behind and tie a favored Bourne team 6 to 6. All of the scoring came in a thrilling third period.

On fourth down Borne was forced to kick. Weston's hard charging line blocked the kick, only to have Pete Cardoza, Bourne's substitute tackle, recover on the 25-yard line and scamper over the goal line to make the score 6 to 0.

Undaunted by the freak play, Weston came fighting back. Ken Healy broke loose and raced 40 yards to the Bourne 2-yard line. On the next play Ken dove over to tie the score.

Touchdowns: Healey, Cardoza.

The lineups:

WESTON: Re, Gates; Rt, McClellen; Rg, Coburn; C, Kennedy; Lg, Hallett; Lt, Mueller; Le, Compton; Qb, Harding; Rh, Healey; Lh, Lawson, and Fb, Gilman.

BOURNE: Le, Alden; Lt, Harding M., Cardoza P.; Lg, Harding R.; C, Watt; Rg, Cushing; Rt, Docette, Pola; Re, Harrington, Curry; Qb, Cardoza R.; Lh, Nealon; Rh, Polomba R., Weston; and Fb, Wilson.

Football Date Changed

WAYLAND — The Wayland-Maynard football game, originally scheduled for Saturday, Oct. 13, has been re-scheduled for the holiday, Friday, Oct. 12, at 2 p.m. at Wayland.

The 1957 Red Feather Campaign is 277 drives rolled into one. Give the united way.

Community League Workers' Tea

WESTON — The Officers and Directors of the Women's Community League of Weston will give a tea in honor of Committee Members of the League on Wednesday, Oct. 17, from 3:30 to 5:30 p.m. at the home of Mrs. Lewis W. Mustard III, 502 Glen Road.

The tea is being given with the hope of providing the many committee members of the Community League with an opportunity to meet and know those working in different departments of the same organization.

Pouring will be Mrs. George E. Bulwinkle, Mrs. John H. Durant, Mrs. William D. Manice, Jr., Mrs. Arthur A. Nichols, Mrs. George A. Paul and Mrs. Vernon M. F. Tallman.

Among those assisting Mrs. William D. Manice, Jr., chairman of the tea, will be Mrs. Eben Wallace and Mrs. Harold J. Adler.

Flowers will be arranged by Mrs. John W. Ayer, Mrs. Arthur A. Nichols and Mrs. B. Howard Spicker.

WCL Square Dance To be Held Nov. 9

WESTON — The Women's Community League will sponsor a square dance, 9 p.m. to midnight on Nov. 9 at the Weston High gym, for the Scholarship Fund. Dance is for all ages, 8th grade up, and admission is 75 cents.

Tickets may be purchased from Mrs. Richmond Y. Holden, 63 Wellesley Street, TW 4-0055, at the Children's Exchange, Oct. 30 and Nov. 6, or at the door.

Ashland 39, Weston 7

Although the score was one-sided, actually Weston played Ashland on even terms in the first half. Game was played at 10:30 a.m., Oct. 6, at Ashland.

Weston scored on a long pass from Dick Harding to Ken Healey. Pete Lawsou rushed the extra point. At half time the score was 13-7, with Ashland in front but Weston's ball on the 2-yard line as time ran out.

In the second half, Cerutti and Cunis ran away with it.

Next Weston game, Oct. 13, 2 p.m., with Foxboro, at Weston.

Morgan horses hauled covered wagons, pulled plows, herded cattle and drew stage coaches and horse cars. They are now popular for driving and riding.

Pavement has been put on some eastern sections of the toll road.

TOWN OF WAYLAND
BOARD OF APPEALS
(ZONING)

Public hearings will be held Thursday, October 18, 1956, at the Town Hall, Wayland, on the following applications at the times indicated:

8:00 p.m. DeVincent Brothers Construction Co. (66-68) To remove loam for sale from its premises on Plain Road.

8:20 p.m. Harold E. Robertshaw (56-69) To build house on lot on recorded plan that lacks required frontage.

8:40 p.m. Florence M. Hartin (56-60) to resubdivide group of existing lots at Main St., and Doran Road into 2 lots having less than required area.

BOARD OF APPEALS

Wayland Vital Statistics

Births

Aug. 22, Meredith Gay Durant to Mr. and Mrs. Richard Durant of 69 Woodridge Road.

Aug. 23, Peter Pescosolido to Mr. and Mrs. Joseph Pescosolido of Commonwealth Road.

Sept. 5, Dana MacDowell Abbott to Mr. and Mrs. Foster Abbott of 14 Parmenter Road.

Marriages

Sept. 1, in Cochituate, Joseph Edward Publicover of Sudbury to Jean Viola Romikitis of 23 Doran Road.

Sept. 15, in Auburndale, Henry H. Ide of 20 Lee Road to Ellen G. Linder of Weston.

Deaths

Sept. 18, Laurianne A. Koesters of 11 Westway Road.

Sept. 19, Mary Bridget Turner of 233 Lake Shore Drive.

Sept. 21, Ellen Rooney Byron of 12 Mitchell Street.

Surface repair work has been done on Old Connecticut Path East, Wayland.

Cardiacs can take it easy and still stay off the shelf, says the Heart Association.

Tōwle
Baby Gifts of SOLID SILVER

Robert B. Johnson COMPANY
653 Main Street Central Square
TW 4-1296
Registered Jewelers
American Gem Society

Records !!!!!

Classical • Popular • Children's • All Labels Available • Gift Wrapping and Mailing Service •

Come in and Browse at

Whelpley's

RADIO & TELEVISION SALES & SERVICE
TW 3-5992

478 BOSTON POST RD.
WESTON
Next to the Post Office

CLASSIFIED ADS

Classified ads are 3¢ per word rounded off to the nearest 5¢, paid IN ADVANCE with copy. Minimum charge, 50¢. Scotch tape coins to your copy and mail or bring to TOWN CRIER, 502 Boston Post Road, Weston.

A C GENERATORS, for emergency electric power, $262. up. Sump and well pumps, lawn mowers, tractors, plastic pipe, etc. E. T. Ballou, ELmwood 8-4584. Wayland.

BEAGLE PUPPIES, Male AKC Registerered, Championship Stock. Whelped August 6. TWinbrook 3-6748.

FOR INFORMATION regarding the World Book Encyclopedia, call Elizabeth Hill, WE 6-4179.

FOR SALE: Grey sectional sofa, 6 years old, $75.00. Call TWinbrook 3-4609.

GENERAL WORK: Live in. Full or part time. Bus line, Weston. Rec. ref. TWinbrook 3-7319.

LIGHT REPAIR WORK, screens, furniture. Call after 6 p.m. EL 8-4854.

GET YOUR Winning Colors! Stevenson stickers, pins available. Volunteers welcomed. Call ELmwood 8-2996 or ELmwood 8-4820.

PIANO TUNING: Complete service. 26 years serving Weston's discriminating families. J. W. Tapper, Newton Highlands. LA 7-1306 and LA 7-0322.

RIDING GARDEN tractors, geared differentials, 8 HP, 8 x 10 tires, $415; 5 HP, 6 x 12 tires $312.60; 3 gang mowers (6 feet) $130. Other attachments available. E. T. Ballou, ELmwood 8-4684. Wayland.

RUG BRAIDING: Materials and Supplies, Private or Group Instruction. TWinbrook 3-6838.

SEWING ALTERATIONS and mending done at home. Call Mrs. G. Ferranti, TWinbrook 4-1504.

TUTORING IN remedial reading, spelling and speech by experienced teacher. Psychological testing. Call MIssion 3-6426.

WANTED: For Fridays, woman for General Housework. Some ironing. ELmwood 8-2476.

WANTED TO BUY: A Girl's 26" Bicycle. Must be in good condition. Call ELmwood 8-2476.

HOUSE of SPORTS
831 Main St., Waltham TW 4-0530
FOOTBALL BASKETBALL HUNTING
SKATING & SKIING
Buy Your Gift Item Now on Our Lay-A-Way
We Also Have Many Attractive Items in Our Men's Clothing and Haberdashery Dept.
Open Wed., Thurs., Fri. Until 9 P.M.
Your Satisfaction is Our Guarantee

DRY CLEANSING
SAVE 15¢
on each garment cleansed. Cash & carry only. No pick-up, no delivery, no charge on discount price.
Plenty of free parking space.
Colonial Tailors & Furriers, Inc.
413 Boston Post Rd. Weston Center

it's the FALL FESTIVAL

HOME-MADE FOODS - CANDIES
PARCEL POST PKG'S - GRABS
DRIFTWOOD - FALL CORSAGES - BULBS
PLANTS - CHRISTMAS GIFTS
WHITE ELEPHANT TABLE
TEA ROOM - GAMES
PONY RIDE - MERRY-GO-ROUND
CHILDREN'S MOVIES
SILHOUETTES . . . by Lillian Clarke

Everyone.... IN WAYLAND WILL BE THERE!

FRIDAY ..... OCT. 19 Snack-Bar — Auction FROM 6:30 TIL 11 P.M. BEGINS AT 8 P.M.

SATURDAY . OCT. 20 FAIR OPENS 10 A.M. SNACK BAR ALL DAY KIDDIE CARNIVAL
SUPPER 4:30 TIL 7 P.M. ADULTS 99c CHILDREN UNDED 12 50c

Trinitarian Congregational Church
OF WAYLAND

Weston High Notes

On Wednesday, Sept. 26, the Weston School Committee entertained the faculty at a tea in the Country School lobby. On Thursday, Oct. 4, the faculty had its first Teachers' Club outing of the year at Green Acres in Framingham.

The high school's first paid assembly of the season took place on Friday, September 28 at 10:50 a.m. and featured as speaker Mr. George Alexander Bowie. Mr. Bowie's message, "Let's Get Personal", concerned the importance of each individual as a part of society.

Because of transportation conflicts between the elementary and high schools, the high school day has been extended by 10 minutes to 2:40, while the elementary schedule has been shortened by the same amount. This will make it possible for bus students to catch their busses directly after the close of school without having to wait around in the corridors.

The Weston-Rombas Affiliation Committee under the direction of Mr. Martin Martinian, has had three meetings this fall during which it has discussed plans for the coming year. In order to raise money Christmas cards will again be sold, and there will be a food sale on Nov. 3 after the Chelmsford game. Brownies and cookies are sold each lunch period. Student officers of the Committee are Blythe Page, President; Lorna Seavey, Vice-president, and Iris Hubbard, Secretary.

The girls' field hockey team played at Wayland on Tuesday, Oct. 2 and won with a score of 2 to 0.

The May 1956 issue of the magazine, INSTRUCTIONAL MATERIALS, which is a National Education Association publication, contains an article by Mrs. Anita Gorman, formerly a 7th grade teacher at Weston.

On Thursday morning, Oct. 4, the 7th and 8th grades each had a special assembly to mark the beginning of the annual magazine drive. They were addressed by Mr. John O. Hart, Representative of the Curtis Publishing Co., who informed them that last year the Weston students had the highest record of magazine sales per student of all schools in New England.

Mr. Hart gave detailed instructions about the procedure for selling and recording subscriptions, and captains of the drive were named in each classroom. These are: 8th grade, Room 205, Edith Wypler and John Lisanti; Room 206, Jane Wypler and James Tyng; Room 207, John Akers and Nancy Garland; and Room 203, Margaret Grimmer and Stuart Gould.

7th grade, Room 31, Judy Eaton and Charles Russell; Room 22, Caroline Child and Douglas Mercer; Room 12, Jane Peterson and Louis Arnold; Room 14, William Rizzo and Lee Fowler.

Mr. Julius H. Mueller, Principal, and Mr. Wallage W. Sawyer, Vice-Principal, attended the regional meeting of the New England Association of Colleges and Secondary Schools on Monday, Oct. 8, at the Massachusetts Institute of Technology. The Symposium was concerned with the teaching of science in the secondary school and the first year of college.

All parents of 8th grade students were invited to a meeting with their children's teachers on Tuesday evening, Oct. 9, at the girls' gymnasium in the High School. Teachers present were Miss Elizabeth Hunter, Miss Claire McDonough, Mr. Charles Medford, Mrs. June Ellsworth, Mrs. Dorothy Mulroy, Miss Elizabeth Trombley and Mr. Richard Ham.

Faculty members report interesting and varied vacations, some traveling, many working. Some of the highlights: Miss Elizabeth Cobb of the Home Economics Department motored West, covering more than 10,000 miles while visiting most of the great natural wonders between here and California, Yosemite, Yellowstone, the Grand Canyon and others.

Mr. Mueller with Mrs. Mueller, Karin and Philip, spent July traveling by trailer through New York, Michigan, Ohio and Kentuck. Several faculty members went southward to Florida. Miss Hunter was in Miami with her family, and the Zamprognos spent two weeks at the same resort. Miss Anne Hoerner motored south with a group of college classmates.

WESTON — Mr. and Mrs. Alfred Thomas and family of 150 Meadowbrook Road recently were guests at Laguna Shores, Laguna Beach, California.

Mrs. Lambert is Admissions Asst. At Northeastern

Mrs. Lambert

WAYLAND — Mrs. Eleanor Watts Lambert, Davelin Road, has been named Assistant to the Director of Admissions at Northeastern University, President Carl S. Ell has announced.

A graduate of Northeastern with a B.S. degree in 1949 and Boston University with an M.B.A. degree in 1951, she has been affiliated with the Newton-Waltham Bank for the past four years as assistant to the auditor.

While a student at Northeastern, Mrs. Lambert met and later married Frank Lambert, Jr., who is employed by Sylvania Electric Products, Inc. in Waltham as section head of the advanced development engineering group in the avionics laboratory.

Mr. Pennypacker and "Families" Arrive at Vokes

WAYLAND — At 8:30 p.m. on Friday, Nov. 10, Saturday, Nov. 11, and at the same time on the evenings of Thursday, Nov. 15, Friday, Nov. 16 and Saturday, Nov. 17, the Vokes Players, Inc., of Wayland, will present their Fall play, "The Remarkable Mr. Pennypacker."

"The Remarkable Mr. Pennypacker" is a play both gay and wistful, as it recounts the crisis in the life of a gentleman who believes in Reason! Mr. Pennypacker has lived his theories to the hilt and his saga unfolds with endless laughter.

The cast includes Doc Hills, Warren Eriksen, Jack Ladensack, John Bandelin, George Mayberry, Peter Walther, Nancy Tanger, Mary Sears, Mary Griffin, Tommy Walther, Carter Bottjer, Ann Hodgkinson, Susan Tanger, Stewart, Lannie and Susan Finlay, Betsy Paine, Lila Grey, Sheila Foster and Berkely Bottjer.

This play is directed by the extremely capable Mercedes Bassett, and the scenery will have the superb touch of Twinkie Luce.

Hobby and Perry Are ROTC Officers

WESTON — Kent G. Hobby, son of Mr. and Mrs. Jack L. Hobby of Shaylor Lane, and Arthur L. Perry, son of Mr. and Mrs. David G. Perry of 142 Wellesley Street, both seniors at Bowdoin College, have been appointed cadet captains in the R.O.T.C. unit of the college.

Hobby, a member of Theta Delta Chi fraternity, majoring in economics, is on the Dean's list. Perry, a member of Psi Upsilon fraternity, majors in English and has received letters in football and hockey.

Both have also been designated "Distinguished Military Students", for "demonstration of outstanding qualities of leadership, high moral character, ability in achievements and definite aptitude for the military service". Men so designated are eligible to apply for commissions in the Regular Army.

Both young men were graduated from Weston High School.

WESTON — Evelyn Danforth, daughter of Mr. and Mrs. Nicholas W. Danforth of 500 Wellesley Street, is a freshman at Bennett Junior College, Millbrook, N. Y.

Read the Classified Ads

SELLING YOUR HOME?
One Call gets them all!
MULTIPLE LISTING BUREAU MB MEMBERS

SUMNER D. HERSEY	OLYMPIC 3-6262
J. J. NOLAN REALTY	OLYMPIC 3-7270
ADAMS & MacDONALD, INC.	TRINITY 2-1104
HOUSE OF HOMES, INC.	TRINITY 2-1720
HUNTER ASSOCIATES	OLYMPIC 3-0100
EDW. A. VENO	ELMWOOD 8-4501
JAMES T. TREFREY	ELMWOOD 8-7766
THE WAYSIDE REALTORS	HILLTOP 3-8830
CARLETON R. LEAVITT	OLYMPIC 3-2250
JAS. A. McQUADE	OLYMPK 3-7300
HALEY HOMES, INC.	TRINITY 2-1600
OLMSTEAD AGENCY	HOLLISTON 541
JOSEPH E. HALEY	OLYMPIC 3-7111
REALTY ASSOCIATES	OLYMPIC 3-1105
GEO. McINERNEY	TRINITY 5-5295

BE SAFE — BE SURE
Deal exclusively with the
Multiple Listing Bureau

HURRY HURRY HURRY
Big Clearance Sale Now Going on
Brand New 1956 Chevs
at Tremendous Savings
4 Doors — 2 Doors — Hard Tops
TOP Allowance on your present car ★ Terms to fit your budget
Be sure to see the Fabulous New
1957 Chevrolet on Display
OCTOBER 19TH, 1956
at BILL MITCHELL'S
WEST END CHEVROLET, INC.
870 Main St., Waltham TWinbrook 4-9000

Moving Service
WAYLAND - WESTON
E. H. DANIELS
Local and Long Distance Moving
43 W. CENTRAL, NATICK
OLympic 3-8782

Daniel H. Sheehan
Real Estate
ELmwood 8-2579
LISTINGS WANTED

SEE THE LOW, LONG, LOW and HANDSOME
'57 FORD
MERRITT STOCKBRIDGE — of Weston
Representing
NEWTON MOTOR SALES COMPANY, 773 Washington St., Newtonville
BIgelow 4-4200 TWinbrook 4-0679

SERVING ALL FAITHS
At Residence
Your Church
Cemetery Chapel
or Our Funeral Home
Gibbs Funeral Service
ROUTE 30 COCHITUATE SECTION
DIRECT TELEPHONES
OLympic 3-3350
OLympic 3-3351
WEllesley 5-4595

Drive-In Banking
Use our drive-in banking service at either our Wellesley Hills office or our Weston Road office. This modern service for making deposits and withdrawals is used daily by hundreds of people who do their banking this easy, comfortable and businesslike way.
Bank the Easy Way
WELLESLEY NATIONAL BANK
Three Convenient Offices:
WELLESLEY SQUARE
WELLESLEY HILLS
WESTON ROAD
Member Federal Deposit Insurance Corporation
Member Federal Reserve System

GIRLS WANTED
FOR FOUNTAIN WORK
Apply in person at
Leone's
TWIN MAPLE RESTAURANT
Boston Post Road South Sudbury

BOOKS
THE VILLAGE BOOK STALL
494 Boston Post Road
Weston

B. L. OGILVIE & SONS, INC.
Your choice of Blue Truck Deliveries or 15 cents off on Pick-ups at our yard
CEMENT — SAND — FERTILIZERS — PEAT MOSS — SHAVINGS — HORSE FEED — SAWDUST — SALT MARSH HAY
COAL — COKE — KINDLING — DOG NIBBLES
TW 4-1265 39 Warren Ave., Weston TW 4-1266

Wayland Public Library
Wayland
Massachusetts

Wayland Public Library

The Town Crier

Published Fortnightly for
COCHITUATE
WAYLAND
WESTON

Vol. 10 No. 32 | November 22, 1956 | 10c a copy, $2.00 a year

Weston Bloodmobile

(Stuart Harnish)

WESTON — When the Bloodmobile visited Weston on Oct. 26, among the Red Cross workers on the job were four members of one family. In the picture, left to right, they are Mrs. Randolph P. Rice, Mrs. Oliver M. Read, Mrs. William T. Wolf and Mrs. William W. Gallagher. The donor, lying down, is Mrs. Charles J. Paine.

20 Involved In Loker Street Automobile Case

WAYLAND—Nineteen driving licenses were suspended and 20 boys and young men were placed on probation until Feb. 23 as the result of a disturbance on Loker Street, Cochituate, on the night of Oct. 28.

The 20, of whom three were juveniles, had come to the home of a Cochituate young man to tune up a racing automobile. Late at night, says Chief Ernest H. Damon, they went to the School Street end of Loker Street, tore down a stone wall and built a barricade with the rocks, and began to throw apples at a parked automobile containing two Cochituate young men and two Framingham girls.

Officer John Pelletier received a radio call saying there was a disturbance and went down to the place alone at 1:15 a.m. He had his gun out, says the Chief, but the disturbers put up no fight. He took names and addresses and directed them to report later at the Cochituate police station, which they did.

Nineteen of the 20 had licenses, and these were suspended by the Registry. The 20th, who had no license, was put on the list for not getting a license for a while. Registrations of some of the vehicles were also revoked.

Town officials commended the Police Department for the quick clean-up of the situation.

Only one local person was involved. The others came from

(Continued on Page 12)

New Look For CRIER

With this issue, the CRIER inaugurates a printing process unique for newspapers in New England. The type is set on conventional linotype machines, and proofs are pulled on glossy paper. These "reproduction proofs" are then pasted on a dummy.

The dummy is photographed, and from the negatives sensitized plates are made. These are placed on a regular photo-offset press which prints the paper.

The Editors have always been concerned with the high quality of the CRIER'S appearance. The new process should preserve the CRIER'S present looks, and at the same time make it possible to print more and better pictures.

$8,000 Is Raised For Town Forest

WAYLAND — Thanks to a heart warming response from hundreds of persons, the Sudbury Valley Trustees think they have raised the $8,000 they needed to buy a Town forest tract of 32 acres in North Wayland, and they also think they may be able to acquire much more land for preservation.

They had $4000 in hand when the Wayland Junior Town House Association voted an interest-free five year loan of $2,000, and other individuals had offered interest-free loans of $1,000 apiece if needed.

Although the money was not on the barrelhead at the Nov. 15 deadline, arrangements were being worked out for an extension of time.

The Wayland Garden Club gave $200 and the Green Thumb Garden Club gave $25. There were scores of small contributions, and the Trustees picked up 100 new dues paying members. A gift of $10 came from Roger Torrey Peterson, the noted writer about birds.

At present the Trustees own 100 acres, largely swamp, but they say they are not prejudiced against dry land. They want all they can get, to be kept in a wild state for the benefit of all the people of the Town forever.

(Continued on Page 12)

Billboard Wins

WESTON — The Outdoor Advertising Authority of the Commonwealth of Massachusetts has approved construction of a billboard on the Boston and Maine land at the junction of Routes 128 and 20. The Selectmen doubt that any further opposition from Weston will do much good.

Driver Ed Course Begins In Weston

WESTON — Julius H. Mueller, principal of Weston High School, announces the beginning of a course in driver education as of Monday, Nov. 26, with Leo J. Cronin of Marblehead as instructor.

About 60 boys and girls past the age of 16 will be eligible for the course.

The necessary automobile, a 1957 Ford four door sedan with dual controls, has been obtained for the school for $1 from the Coombs Motor Company of Watertown through the good offices of Richard Crouch of Weston.

Weston Hit Front Pages With 99%

WESTON — As a result of the tremendous turnout of more than 99 per cent of the registered vote on Election Day, citizens swelled with civic pride, credit for the achievement was spread around and the Town gained fame as one of the best run municipalities anywhere.

Only 17 or 25 of the 3723 eligible voters failed to cast their ballots. Town authorities couldn't tell exactly how many missed because the check lists have to be impounded for 30 days, but the number was extremely small.

In some cases the causes of the absenteeism were known, and they were compelling reasons.

The League of Women Voters could take a bow. So could the Registrars of Voters. So could the Welcome Wagon. Interest in the election got some credit. So did the commotion connected with the school controversy.

What most thought it came down to, however, was that Weston citizens take their civic responsibilities seriously, and that a continuous program of education persuades newcomers that discharge of such duties is highly fashionable.

Weston received press notices from all over. So far as known, no Town of this size anywhere in the country ever set such a record before.

Wayland Had 94%

WAYLAND—More than 94 per cent of Wayland's 4,234 registered voters cast ballots in the election, a record which might have attracted more attention if Weston hadn't hit the jackpot.

Republicans scored a big sweep, of course, but from somewhere came 885 votes for Stevenson and 1408 for Congressman Harold Donohue.

Rombas Christmas

WESTON — Weston - Rombas Affiliation Christmas cards to support the two exchange high school students in Weston and in France are now on sale. The original design was donated by Mr. Harry Van Heest, well-known artist.

Mrs. Thruston Wright, Jr. is chairman in charge of sales. The cards may be obtained from Miss Mary Bews of St. Peter's Church, Mrs. Howard Rogers of St. Julia's Church, Mrs. John Rudell at the Weston Methodist Church, Mrs. Lincoln Smith of the Weston Baptist Church and Mrs. Ernest Wells of the First Parish Church.

Cards are also available at the Weston Puhlic Lihrary, Mr. Allen Sawyer of the Kien Chung Tea House, Mr. George Le Tendre of Carver's Store, Mrs. Harry Patterson of the Village Book Stall, Mr. Richard Lincoln of the Waltham Bank and Trust Company and the Children's Exchange on Tuesdays. Committees from Regis College, The Cambridge School and the Weston Public Schools are cooperating in the sale.

Girl Scouts Excursion

WAYLAND — Eighth Grade Girl Scouts, 23 strong, are busy planning a spring trip to Washington. They will stay at Camp Rockwood in Bethesda, Md. The girls are eagerly tackling the problem of costs, and have voted to earn, save and contribute $15 per girl, and help raise the rest by sales of food, plants, and Christmas corsages.

Neither Side Wins In Big Battle Over School Sites

WESTON — The Town voted against decentralizing of schools at its biggest and loudest Town Meeting, held Nov. 19, but then failed to vote on a motion to acquire land for the centralized school plant.

Then it was moved to adjourn the meeting until Nov. 29 at the Weston High School gym and cafeteria, where there is more room.

Thus, although the Town voted, 399 to 363, in favor of centralization, it failed to implement its decision and the issue seems to remain.

Both the Upper and Lower Town Halls were filled. Automobiles were parked all over the center of Town. A light on the desk of Moderator Francis G. Goodale kept flashing, as persons in the other room called for the microphone.

Comments and arguments were brisk throughout.

The issue was whether to have all Weston elementary schools on one big college-like campus, or spotted in various neighborhood localities elsewhere in Town.

The business began with a motion by J. Robert Ayers, chairman of the School Site Committee, that the schools should be decentralized.

Mr. Eugene O. Hanson, the one member of the seven-member committee who dissented from the majority, spoke against the motion.

Then the argument raged. By 10:45 p.m. they took the vote, which defeated decentralization.

Mr. Hanson then made a formal motion that land be acquired for centralized schools.

Mr. John Brooks of the School Committee begged the meeting to reconsider its action. Mr. John Glover said it amounted to a vote of no confiedence in Town Committees.

Mr. Harry C. Crawford Jr. then moved to adjourn, a motion which took precedence, and it carried, 337 to 299. The date for the adjourned meeting was in the motion.

Thus the issue was not clearly resolved and the battle will be resumed.

Mr. Hanson's motion to get the land for centralized schools will be the first order of business at the adjourned Town Meeting. If it fails to pass, somebody may then move to reconsider Mr. Ayers' original motion.

Boston Bound

WESTON — Rev. Dan Huntington Fenn of Wayland, speaker at the Nov. 8 meeting of the Weston Rotary Club, told about an incident in Weston history.

This was before the bypass was built, when Route 20 came through the middle of the village. A motorist, eastbound, stopped at the fork in the road by the church, near the watering trough which is still there, and looked at a sign.

"Both Roads Lead To Eternity," it said.

"Oh, dear," sighed the motorist. "I wanted to go to Boston."

Local People Are Asked To Buy Middlesex Seals

On account of the divorce of the Boston Tuberculosis Association from the State and National TB Associations, two separate sets of Christmas seals have been mailed to Weston and Lincoln, although not, it is said, to Wayland.

Moreover, says Allister F. MacDougall, president of the Middlesex Health Association, the Boston seals were sent out a week before Nov. 15, when the Middlesex County seals were mailed.

Mrs. Albert Cross, who is the Weston chairman for Christmas seals, would like it made clear that the proceeds from the local collection are largely spent in the Town and the County. Proceeds from the Boston seals go only to Boston.

The official Middlesex seals show a double barred cross and children in green.

At the office of the Boston TB Association it was said that some Boston seals had been mailed to Weston and Lincoln, but none to Wayland. Several in Weston reported receiving Boston seals.

The green seals are the ones which have always been sent out in Weston and Wayland in the past. Mrs. Stanley N. Marshall is the Wayland chairman.

The split was caused, it is reported, by differences of policy.

Wayland Red Feather

WAYLAND—The Wayland Red Feather campaign has reached 87% of its goal. Dunbar Holmes, chairman, has commended four of the Wayland districts for their outstanding efforts in obtaining full coverage and early completion. The districts and their directors are: District 9, Mrs. Paul Kardell; District 12, Mrs. Arthur Kimball; District 16, Mrs. Robert B. MacKnight, and District 20, Mrs. Ena M. Tilson.

There have been several heartening pledge increases this year, one of the best coming from the Newton-Waltham Bank and Trust Company. A generous and entirely unsolicited gift of $25 was subscribed by the Wayland Teachers Club.

MRS. WALTER SLY is on the committee arranging a food sale on December 5 for the Metropolitan State Hospital.

Harry Stewart

WESTON — Harry Donald Stewart's death at the age of 48 on Nov. 3 was an unexpected blow to the many people who knew him either through his service station on route 20 or through his other activities in town.

Mr. Stewart was born in Haverhill and came to Weston 23 years ago to run what was then a tiny gas station at the present site on the Post Road. During that time, he was a member of the Odd Fellows, the Petroleum Institute of America, Weston Rotary and St. Peter's Church, and drove a school bus.

To Subscribe to the Crier —
Just send $2 with your name and address to:
The Town Crier
502 Boston Post Road, Weston 93
or to: Town Crier, Wayland, Mass.

The Town Crier

Published Fortnightly by
TOWN CRIER, Inc.
Wayland, Mass.
TW 4-4290

Donald B. Willard.....Editor
Willard J. Frye.....Advertising Mgr.

The Crier does not assume financial responsibility for typographical errors in advertisements, but will gladly reprint the part of the advertisement in which the error occurred.

SUBSCRIPTIONS

A 12-month subscription to the Crier may be purchased by sending $2.00 to Town Crier, 502 Boston Post Road, Weston, with your name, street, and post office address.

CRIERS are also on sale at:

Marshall's Apothecary, Wayland Center
Gerald's News Agency, Cochituate
Kohler's Supermarket, 212 West Plain Street
Al's Variety, West Plain Street, Cochituate
Weston Pharmacy, Weston
Carver's, Weston
Foote's, North Avenue, Weston

Entered as second class matter at the Post Office, Wayland, Mass.

WESTON—Lee Hitchcock, son of Mr. and Mrs. Frank L. Hitchcock of 6 Legion Road, a sophomore, is on the Bowdoin College varsity basketball squad.

Middle East Crisis Discussed By Ellis

WAYLAND — Russia's aim is to bring about the collapse of the Arab nations by involving them in a war with Israel, which will eventually be the victor. The Soviets can then step into Syria and communize it. This was one of several startling diagnoses of the Middle East problem made by Harry B. Ellis, overseas editor of the Christian Monitor, at the first two seminars on the Middle East at the Library. One more is scheduled for Thursday, November 29, at 8 p.m.

Regarding the Arab-Israel conflict, Mr. Ellis said:

Egypt regards the elimination of Israel as a long range proposition. It might take them as long as it took the Moslems to drive out the Crusaders—200 years.

Egypt's allies were too terrified of Israel's powerful army to come to Nasser's aid as they were treaty-bound to.

On Egypt and the Suez:

Col. Nasser has no real desire to see USSR volunteers in Egypt. He realizes the possible consequences.

Russia's long-range objective in the Suez is to bring about curtailment of oil to Europe, forcing them to buy from us, and thus depleting our own reserves.

Britain and France are through as first rate powers. They can make no steps now without either U.S. or USSR backing.

The seminars, which were attended by a crowd of 250, were sponsored by the Wayland United Nations Association, the Friends of the Wayland Library and the League of Women Voters.

WESTON — Charles B. Smith, son of Mr. and Mrs. Bryan E. Smith of 39 Bryson Road, has made the Dean's List at Amherst College. He's a junior and a member of Chi Psi fraternity.

Gift Wrap Clinic At Grover Cronin

Sarah Berman, nationally recognized stylist from the renowned Tie-Tie School, will demonstrate professional wrapping tricks at the Grover Cronin Gift Wrap Clinic to be held at South Junior High, Waltham, on Monday and Tuesday, Nov. 26 and 27 at 2:30 and 8:00 p.m. Tickets free.

Hungarian Relief

WAYLAND — The Wayland Chapter of the American Red Cross announces that checks for the relief of Hungarian refugees may be made out to "American National Red Cross" and sent to Willard B. Dik, Plain Road, treasurer of the Chapter.

It has also been announced that the Unitarian Service Committee and the Friends Service Committee are collecting warm clothes and blankets for the refugees, and that much material has already been received. Clothes may be left at either fire station in Town.

Wayland Hist. Society

WAYLAND—Next meeting of the Wayland Historical Society will be at 8 p.m., Dec. 6 in the Shaw Room of the Library. Mrs. Pierpont Blair and Mrs. Willard B. Dik, co-chairmen. Theme is "Vittles", and speakers will be Rev. Dan Huntington Fenn, Mrs. E. Prentiss Emerton and Mrs. Richard F. Lincoln.

Unit Meetings

WAYLAND—State aid to education will be discussed at unit meetings of the Wayland League of Women Voters Tuesday and Wednesday, Nov. 27 and 28.

Hostesses will be Mrs. Ralph W. Conard, for the Tuesday 10 a.m. meeting; Mrs. Robert S. Johnson for the Tuesday meeting at 8 p.m.; Mrs. Donald K. Tarbell for the Wednesday morning meeting and Mrs. Harry Letaw Jr. for the Wednesday evening session.

Research on state aid to education has been done by Mrs. Harry R. LaTowsky Jr., chairman of state item I. Her committee includes Mrs. John T. Howard, Mrs. James H. Flanagan and Mrs. John J. Pratt Jr.

Mrs. LaTowsky will also be hostess to the officers and directors at a board meeting Monday, Nov. 26 at 9:30 a.m. in her home. Mrs. L. William Bertelsen will preside.

Heating Homes Since 1876

FUEL OIL
AND
24-HOUR
OIL BURNER
SERVICE
DIEHL'S
AUTOMATIC — METERED
DEPENDABLE — DELIVERIES
Complete Heating Services
New Installations or Replacements
Modern Fuel Oil Budget Plan
CALL
WE 5-1530 OL 3-0170
F. DIEHL & SON, INC.
180 Linden St.
WELLESLEY, MASS.

APPLIANCES
Wholesale - Retail
COLIN M. HOLMES
915 Main St., Waltham

GEORGE SHEPARD
BOSTON POST ROAD
WAYLAND, MASS.
Mobilgas Recharging
Mobiloil Accessories
Batteries
RENTALS MOBILUBRICATION
EL 8-2291

MACONE
Sporting Goods
RALEIGH and SCHWINN BICYCLES
Fishing Tackle - Tennis Racquets
Tennis Racquets Restrung
Bicycles Repaired
Hobby Supplies
Opp. Post Office
CONCORD, MASS.
Tel. EMerson 9-4456

NEW SPOT
WE ARE NEXT TO THE FIRE STATION AT 426 BOSTON POST ROAD
Bernice Caffrey
GIFTS
DRESSES
INTERIORS

A Journey with Jacques
"To France With Music"
Wednesday nights at five past ten on WCRB. Popular young Jacques Fray takes you on a musical tour of all that is gay and lively in France . . . enchanting land of song and story.
"To France With Music"
WCRB
1330 AM
102.5 FM
BOSTON'S GOOD MUSIC STATION

James T. Trefrey
Realtor
Boston Post Road
Opposite Red Coach Grill
Wayland, Massachusetts
Telephones: ELmwood 8-7766
TWinbrook 4-1300

Leone's
Twin Maples
Closed Thanksgiving Day
HAPPY THANKSGIVING TO ALL

Post Road Liquors
O'Connell Brothers, Inc.
Imported and Domestic
WINE and LIQUOR
STATE ROAD EAST
WAYLAND, MASSACHUSETTS
Delivery Service EL 8-4300

LONG DISTANCE MOVING
LOCAL MOVING-STORAGE
Member - ALLIED VAN LINES, Inc.
World's Largest
Long Distance Movers
Arlington Storage Warehouse
20 MILL ST., ARLINGTON
MIssion 8-0603
Call us for estimates and advice on moving and storage problems.

DEPENDABLE · INSURANCE · PAIGE · 1876
JOHN C. PAIGE & COMPANY
BOSTON
NEW YORK PORTLAND ATLANTA LOS ANGELES

DONALD K. TARBELL
formerly Manager of the Bonding Department of the New Amsterdam Casualty Company has now joined with
RICHARD E. SAVORY
under the name of
SAVORY & TARBELL INSURANCE AGENCY, Inc.
all lines of Insurance and Surety Bonds will be handled as General Agents for the New Amsterdam Casualty Company and also as representatives of various other insurance companies.
153 MILK ST. — BOSTON
HANCOCK 6-4630

NOW IN COLORAMA!
Savings Accounts — Savings Clubs
Savings Bank Life Insurance
At The Enlarged & Modernized . . .

It's the New Air Ride Diesel Serving Weston and Wayland every hour on the Post Road.

THE B & W LINES

Weston Committee For The Retarded

WESTON — The 1956 National Retarded Children's Week Committee of the Thanks-Giving Crusade in Weston is mailing an appeal to every family in Town, asking for contributions to help retarded children.

William R. Dewey Jr. is honorary chairman of the Weston Committee. Dr. and Mrs. Theodore B. Bayles are co-chairmen, and members are Mr. and Mrs. John G. Brooks 2d, Mr. and Mrs. John P. Glaws 2d, Dr. and Mrs. Charles A. Janeway, Dr. and Mrs. Thomas C. Peebles, Dr. and Mrs. David H. Reid and Mr. and Mrs. Geoffrey A. Sawyer.

The Weston Summer Day Camp is one of the sponsored activities, as are speech therapy and nursery classes.

WESTON—Valerie Sawyer, a senior at Weston High, won the James A. Hall trophy from the newly formed Cuttyhunk Yacht Club for being the best sailor in the 10-race junior series, held over the Labor Day weekend. There was a story about it in the November issue of Yachting magazine.

THE ALBUM

Complete Selection
Of Long Playing
RECORDS
Latest Hit Records
Columbia Hi-Fi Phonos

Rust Craft Christmas Cards

SHOPPERS WORLD
Lower Level

TR 2-0309

Investiture Of Adult Scouts

WESTON — A candlelight investiture ceremony was held on Tuesday evening, Nov. 13, at the Girl Scout House. Girls from Troop 3 opened the ceremony by singing "America the Beautiful", after which the color guard presented the flag for the pledge of allegiance.

Mrs. Eric Reissner gave an introductory talk on the meaning, purpose and growth of the organization in Weston. The leaders to be invested then recited the Girl Scout promise in unison. Mrs. Frank M. Lewis gave the laws and each leader was given her pin by Mrs. Reissner, assisted by Mrs. Herman Kester Jr.

Leaders invested were Mrs. Charles K. Cummings Jr., Brownie I; Mrs. Thomas Clarke, I; Mrs. Lawrence Pexton, I; Mrs. Alfred Raynor, I; Mrs. Alan Green, II; Mrs. Paul W. Erickson, II.

Mrs. Putnam Flint, Scout Troop XI; Mrs. Allan V. Mosher, XI; Mrs. Arthur T. Jones, IV; Mrs. Julius Mueller, IV; Mrs. Walter Raleigh, XIII; Mrs. Ridgley Shepherd Jr., XIII, and Mrs. Albert Taber, Troop III.

Pins representing five years in scouting were given to Mrs. John Chisholm, Mrs. Rudolph Helgerson, Mrs. Albert Taber, Mrs. Eric Reissner, Mrs. Alden Henderson, Mrs. J. N. M. Howells, Mrs. Donald D. Sloan.

Mrs. M. Thomas Stantial, Mrs. Roswell G. Eldridge, Mrs. Joseph L. Crowe and Mrs. Douglas Howe Jr.

Mrs. David M. Kellogg Sr. was presented with a pin for 35 years in scouting, a most unusual record.

The ceremony closed with Troop III singing "Peace" and the retiring of the flag by the color guard.

John B. G. Palen, trust officer of the Newton - Waltham Bank and Trust Company, recently addressed the Rotary Club of Watertown.

New Town Hall, All Paid For, Takes Shape

WAYLAND — The new Town Hall, all paid for out of cash on hand and current income, is rapidly taking shape and it is hoped that by late Spring the Town officials and the Police, Fire and Civil Defense Departments will get into their new quarters.

The framework of the roof is already up, as are parts of the walls, and the building looks large enough to be impressive.

The building was originally supposed to be completed in December. However, last Spring's snowstorms and discovery of underground water caused delays.

William R. Hulbert, Civil Defense director and a member of the Building Committee says:

"The problem was met by putting what's like a roof under the ground. In fact, the building is like a concrete ship."

"This is a tried and true method of building where underground water is a problem," says Clifton Haynes, fire chief and chairman of the Town Hall Building Committee. "It has been used in Boston and New York buildings and at other areas near the shore."

Over a layer of crushed stone went a three-inch layer of waterproof cement, then asphalt, then a "membrane" of asphalt-impregnated roofing material, then a second layer of asphalt and membrane, then more asphalt. This continues part way up the outside foundation wall, like a wrapped package. Then the foundation layer of reinforced concrete went on top.

Atop the new Town Hall will be a Colonial style cupola with a copper roof which will house the fire whistle behind white louvres. The building will be brick, roofed with asphalt shingles. It was designed by Frederick H. Gagnon, who was the architect for the Cochituate fire house.

The new building will be radiant heated and equipped with diesel generators in case of power failure. A time switch from the fire department will set the traffic lights in Town so that the fire engines can get through.

First Wayland meeting house was raised in 1643 in what is now the North Cemetery, where its site may be seen. It was 20 by 30 feet, with a dirt floor and a thatched roof.

Raytheon Collects

WAYLAND—Raytheon collected more than $100,000 for the Red Feather for the second successive year, President C. F. Adams announced. Total is $118,000, as against $101,049 last year.

The stone monument at the east end of the old four-arch bridge on Old Sudbury Road marks the graves of a number of men from Concord who were killed in the Indian fight of April 21, 1676, when King Philip tried to destroy the Town.

Fuller Lumber

Boston Post Road Sudbury

HIlltop 3-6408 - 2920

Pre-Christmas **SALE**

CHESTS — (Pine and Poplar) picture frame mdg.
DESKS - TABLES - KITCHEN CABS.
WALL RACKS - BOOKCASES - BAR STOOLS
TEA WAGONS - RECORD CABINETS

Special: Ping Pong Tops (5x9) $15.95

Storm Windows & Doors — Knotty Pine Panelling

Budget Terms — As Long As (5 Years)

Garages - Gamerooms - Attic Remodeling
Tool Houses — Kitchens

STORE HOURS

OPEN MON. - FRI. 8 - 5 SAT. 8 - 4
WED. EVENINGS UNTIL 9 P.M.

You can rely on our
"ROUND-THE-CLOCK"
Oil Heat Service

Enjoy any or all of this complete group of products and services:

1. Automatic oil delivery
2. Dependable oil burner service
3. "Spread-the-cost" budget plan
4. Esso Heating Oil
5. The Esso Oil Burner

Esso

for complete information call CLearwater 9-9000

H. B. KNOWLES, Inc.
SOUTH LINCOLN

ROOFING
General Repair Work
A SPECIALTY
For Prices That Will
Fit Your Budget
on
NEW or OLD HOUSES
TW 3-1154
GRAT ATWOOD Weston

CANNEL COAL
A PERFECT FUEL FOR FIREPLACES

LONG FLAME — HIGH HEAT
Cannel Coal Kindles Quickly, Giving Off Intense Heat
With a Long Beautiful Flame, and with the "Crackle"
and "Pop" of Birch Logs
PICK THE UP AT

1 - 50 lb. (Paper Bag) $1.25
2 - 50 lb. (Paper Bags) 2.25

DIEHL'S GAS STATION

The Wheel Good — Symbolizes Service

F. DIEHL & SON INC.
180 LINDEN STREET WEllesley 5-1530

Bill Mitchell Invites You

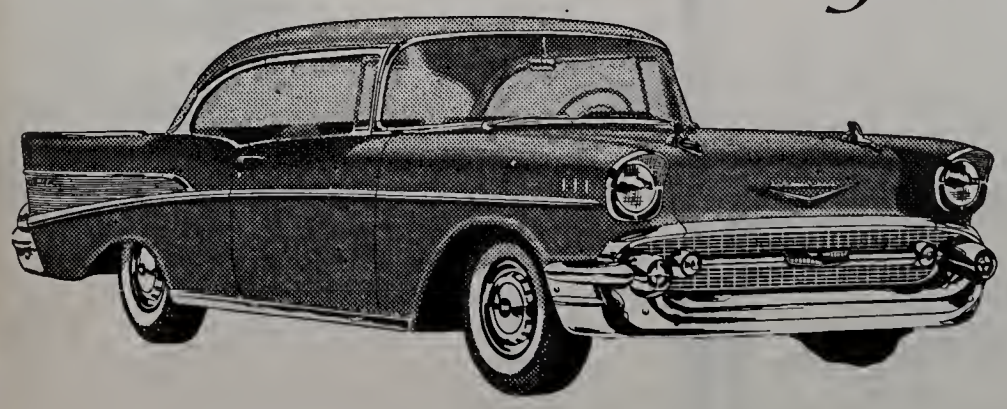

to see why Chevrolet is America's number one best seller again this year as it has been for 23 years.
This year to date it has sold 198,300 more cars than its nearest competitor. Proof that more people recognize its BETTER VALUE all ways.

We are as near as your phone.

Cordially,
BILL MITCHELL

WEST END CHEVROLET, INC.
870 Main Street, Waltham TWinbrook 4-9000

We are doing one of the largest service businesses in New England, also proof that our customers come back to us!

WESTON — Russell H. Chamberlin, son of Mr. and Mrs. Stewart L. Chamberlin of 10 Oak Street, a senior at Nichols Junior College, has been elected treasurer of the Class of 1957. He formerly attended Weston High School.

Win - Lose - Draw

WESTON — The annual Win-Lose-Draw dinner of the Weston Boosters Club will be held at the high school gym at 6:30 on Thursday evening, Dec. 6.

Tickets at $2.50 each may be obtained from Harry Ferries, president of the club; Ronald S. Beamish, chairman of the dinner, or at the High School office.

The football squad, the girls field hockey team and the cheerleaders will be guests.

Book Program In Weston, Nov. 26

WESTON — National Book Week will be ushered in at the Weston Library on Monday, Nov. 26, at 2 p.m. with a lecture, "Pilgrim's Progress in Modern Dress." The speaker, Mrs. F. Carroll Taylor, is the mother of Weston's Barbara Cummings, will show her audience that "Pilgrim's Progress" is really startlingly modern.

The Women's Community League of Weston is co-sponsor of this program with the Weston Library. Mrs. Harry S. Ferries from the Community League and Miss Jeannette Favreau of the Library are co-chairmen. New books will be on display and refreshments will be served following the program. Mrs. Ralph M. Hower and Mrs. Grant M. Palmer Jr. will pour

---

WESTON—As a special event for Book Week, Nov. 25 to Dec. 1, the Weston Public Library has engaged Mr. Ted Moynihan of Cambridge to tell stories to the boys and girls of Weston at 10 a.m. on Dec. 1 in the Jones House.

Admission will be by tickets, which may be obtained at the Roasmond Freeman Room of the Library.

Cutting U. N. Cake

(Stuart Harnish)

WESTON — Representatives of the Weston Boy and Girl Scouts, Brownies and Cubs cut the birthday cake at the U.N. meeting held Oct. 24 in the Country School.

Left to right, they are Bob Sloan, Debbie Toppan, Gail Kennedy, Pete Reotskie, Peggy Sloan, Jay Crawford and Thalia Rennonetes.

Mrs. Pearson Is Ticket Chairman

LINCOLN—Mrs. Henry Pearson of 177 Old Connecticut Path, Wayland, has been named local chairman for the sale of tickets to Amahl and the Night Visitors", to be presented by the Boston Lyric Theatre in Lincoln on Dec. 8. The performance is sponsored by the deCordova Museum and tickets may be purchased either from Mrs. Pearson or directly from the Museum.

Gian-Carlo Menotti's opera, "Amahl and the Night Visitors", is a Christmas classic which has become familiar to millions through the medium of television.

In addition to "Amahl" the program of Dec. 8 will include a Concert by "The Cavaliers" male quartet. The program will begin at 8 p.m. in the auditorium of the Sumner Smith School in Lincoln.

W. C. L. Coffees

WESTON—The Women's Community League is coming to the end of its series of coffees given in various neighborhoods to welcome new women residents.

Mrs. William G. Burt Jr., Mrs. John M. Ford and Mrs. Vernon M. Mattson Jr. entertained on Oct. 31. Mrs. Marston H. Boden and Mrs. Edkar W. Pitt gave a coffee on Nov. 7.

Mrs. Arthur B. Johnson, chairman of the membership committee, invites all who may have missed coffees in their own neighborhood to let her know if they wish to attend one at her home, 193 Boston Post Road, on Nov. 29 at 10 a.m.

Chorus To Give Bach Oratorio

The Community Chorus and Orchestra of Wayland, Weston, and Su dbury will present its sixth annual Christmas concert on Sunday, December 9, at 4 p.m. in the Wayland High School auditorium.

Under the baton of Chester Williams, dean of the New England Conservatory of Music, the chorus will sing, in English, the Christmas Oratorio of J. S. Bach, which includes such striking contrapuntal pieces as "Hear, King of Angels," the chorales, "How Shall I Fitly Meet Thee" and "Thee With Tender Care I'll Cherish," and the air for alto entitled, "Slumber Beloved." Admission is free and no tickets are required.

The Music Box
58 CENTRAL STREET, WELLESLEY
Featuring the major brands in High Fidelity equipment at Boston prices.
BOGEN
UNIVERSITY
GARRARD
KLIPSCH
AMPEX
MARANTZ
We completely install and service everything we sell. Daily 9-5:30 and 7-9 Friday evening.
WEllesley 5-5100

Rugs
ORIENTAL
BROADLOOM
Expert Rug Cleaning and Repairing
Pick-up and Delivery Service
FULL INSURANCE COVERAGE
Arthur Megerdichian
TWinbrook 3-4927
695 Main Street Waltham

GEORGE M. CLAUSEN COMPANY
Painting and Decorating
QUALITY Since 1916 SERVICE
11 LAKE ROAD, COCHITUATE OLympic 3-0309
Phone for Free Estimates

Pokonoket Kennels
and Complete Kennel Shop
Dogs Boarded and Groomed
Breeders of
Cocker Spaniels and Beagles
Boston Post Road
So. Sudbury Hilltop 3-2351

BERT FITCH
SUNOCO SERVICE
Motor Tuneup - Wheel Balancing
Lubrication
Tires - Batteries - Accessories
Washing - Polishing
Cars Called for and Delivered
EL 8-7783

The Chocolate House
off Route Nine
HOME MADE CANDIES
389 WORCESTER ROAD
FRAMINGHAM, MASS.
We Mail Candies Everywhere
Tel. TRinity 2-1321

Moving Service
WAYLAND - WESTON
E. H. DANIELS
Local and Long Distance Moving
43 W. CENTRAL, NATICK
OLympic 3-8782

TWO CONVENIENT OFFICES
MAIN OFFICE — 34 MAIN STREET
Hours — Monday thru Friday 9 a.m. to 3 p.m.
Friday evening 6 p.m. to 8 p.m.
BRANCH OFFICE — WORCESTER TURNPIKE AT WETHERSFIELD ROAD
Hours — Monday thru Friday 10 a.m. to 5 p.m.
Friday evening 6 p.m. to 8 p.m.
Complete Banking Service. Drive-up Window and Parking at this Office
NATICK TRUST COMPANY
Member Federal Deposit Insurance Corporation

FRIGIDAIRE MAGNAVOX
The Best Costs No More!
Colin M. Holmes, Inc.
915 Main St., Waltham, TW 4-1950

Johnson-Gordon Jewelers
STERLING BY
REED & BARTON, GORHAM
LUNT and OTHERS
Expert Jewelry and Watch Repairing
Shoppers' World Framingham
TELEPHONE TRinity 2-1271

BUY MUTUAL INSURANCE AND SAVE $ $ $ $
Buying a House? Renewing your Insurance? Save on Furnishings, Stock, Apartment Houses, Stores, Factory Insurance — Save on Most Casualty Lines —
20% OFF ON FIRE INSURANCE
10% OFF ON AUTO, FIRE, THEFT and COLLISION
Call Us! TW 4-1214 — We'll Insure You By Phone
HOWARD S. RUSSELL INSURANCE AGENCY
506 MAIN STREET WALTHAM — Open Wed. Eves.

Mill Brook Gift Shop
Something
Pretty Please!

REE'S
Flower Shop
Boston Post Road
Neelon Bldg.
South Sudbury, Mass.
FLOWERS for all occasions
We deliver anywhere—
Weddings—a specialty

The Sudbury Shopper
New Shopping Center
South Sudbury, Mass.
DON'T WAIT TILL THE LAST MINUTE
$54.35 American Flyer Train Set, only $19.99
Your Suburban 5c to $1.00 Store
Featiuring Over 5,000 Items

PHONO RECORDS
Classical
Pop Jazz
Come in and see our selection
PROMPT TELEVISION SERVICE
PHELPS TV & APPLIANCE
Hilltop 3-2029
South Sudbury Shopping Center

SUDBURY SUPER MARKET
"Quality"

Hill Jewelers
So. Sudbury
Shopping Center
HI 3-2770
- WATCH
- CLOCK
- SILVER
- JEWELRY REPAIRING

"Your Local Jeweler"

MacRae Furniture
Early American
PINE, MAPLE, CHERRY
Colonial
Open Monday thru Friday
9 A.M. to 9 P.M.
Saturday 9 to 6
BOSTON POST ROAD
SOUTH SUDBURY
HI 3-6449

BENTLEY'S
Mimeographing & Stationery
HI 3-2042
Sudbury Shopping Center
Authorized Dealer for
Smith-Corona Typewriters
Adding Machines & Cash Registers
Victor Hand or Electric Adding Machines

Cricketeer Sportscoats
$30 to $35
Tyrolean - Flattop
Pork-Pie-Standard
all New Style Hats
7.95
at the
HOUSE of SPORTS
831 MAIN ST. WALTHAM
TW 4-0530
Open Wed., Thurs. and Fri. Eves. Til 9 P.M.

Come!
Come!
to the
GROVER
CRONIN
Waltham

Santa Parade

Sunday
Nov. 25th
at 2:00 p.m.
Don't miss it!

"All Kidding Aside" Nets $3,500 For The Hospital

(W. B. Hay)

$3500 check to the Waltham Hospital was presented by the Weston First Parish Friendly Society, officers of which and hospital representatives are pictured above. Seated, left to right, Mrs. John A. Paine Jr., Mrs. Marshall Dwinell and Mrs. Robert B. Whittemore; standing, Marshall Dwinell, Robert B. Whittemore, Mrs. John J. Larkin, president of the Waltham Hospital Associates; Chairman W. Hart Nichols of the hospital trustees, and President John Lord of the Friendly Society.

WESTON—The original two-act musical comedy which the First Parish Friendly Society of Weston presented five nights last Spring with a cast of 70 members resulted in a $3500 boon to the Waltham Hospital when a check for that sum was presented recently.

The money is to be applied on purchase of equipment for the hospital coffee shop when that department is established in connection with a $1,000,000 construction program starting next Spring.

Raising that amount of money on one amateur play is believed to set somewhat of a record for the local area. It marks the fifth time in recent years that the society has turned over substantial sums to the hospital as a result of benefit programs. Previous gifts have been overhead lights for the operating room, an operating room table and an isolette for premature infants, among other items. All have been bestowed as a memorial tribute to Horace S. Sears, first president of the Weston First Parish Friendly Society.

The show, "All Kidding Aside", was a collaboration by Selene Harmon Howe, Mrs. John H. Durant and Mrs. Guy Garland. From the 800-member Friendly Society, a committee of about 100 worked on details. Chairmen of the play committee were Mr. and Mrs. Robert B. Whittemore, with vice-chairmen Mr. Mr. and Mrs. Marshall Dwinell and Mr. and Mrs. William T. Wolf. Figuring prominently also were the officers, President John Lord, Vice-President George F. Amadon, Secretary Mrs. John A. Paine Jr., and Treasurer John H. Durant.

Warm Debate On Sidewalk Issue

WESTON—The need for future sidewalks was hotly argued at the Nov. 8 hearing on the School Site Committee's report. The question was whether decentralized schools would require sidewalks.

Mr. Allen Benjamin, whose report on Town Planning has been widely quoted, has said:

"In order to encourage the maximum amount of walking under a decentralized plan, and to allow walking with full safety, construction of a sidewalk on one side of a number of streets near each site would seem highly advisable. However, even under a centralized plan, sidewalks will eventually be needed for general pedestrian safety on several of the same streets. Thus, a comparison between the two plans involved an estimate of the additional length of sidewalks needed for decentralization. A preliminary estimate indicates an eventual eight miles of school access sidewalks under the decentralized plan as compared with five miles of walks on the same streets in any case (under a centralized plan) or an extra three miles.

New Neighbors

Wayland

Mr. and Mrs. Karl Korangel, 5 Charles Street, Cochituate, from Detroit. A salesman for U. S. Gypsum.

Mr. and Mrs. Wilbert J. Chisholm, 7 East Plain Street, Cochituate, from Natick. Mr. Chisholm runs a canteen in Boston. Two daughters, 17 and 19.

Mr. and Mrs. Robert W. Barr, 7 Carpenter Road, from Newton. He is a salesman.

Mr. and Mrs. Raymond Castiglione, 3 Carpenter Road, from Buffalo, N.Y. Two girls, 3 and 7.

Mr. and Mrs. Donald B. Stillman, 15 Gray Birch Lane, from Newton. He's in the Raytheon personnel department. Two boys, 2 and 4.

Give
Extension Telephones
They're the Smartest Gifts of all

Make someone's life more carefree, happy and secure. An extension telephone makes living *easier, safer, quieter.* Call your Telephone Business Office to place your order for gift extensions in one of 8 smart colors. Beautifully gift-boxed, with free Gift Card-Certificates, too.

Pay only $1.25 or less a month plus tax and one-time initial charge. You'll be remembered every time it is used.

New England Telephone and Telegraph Company

Gifts & Greetings
for You — through
WELCOME WAGON
from Your Friendly
Business Neighbors
and Civic and
Social Welfare Leaders

MRS. ALLEN REED
TW 3-8780

MRS. RICHARD A. HOWARD
OL 3-2635

Country Flair, Inc. CHRISTMAS GIFTS
SPORTSWEAR FOR MEN & WOMEN
SHOPPERS' WORLD — FRAMINGHAM, MASS.

Players go up in the air for a Weston pass.

Part of the crowd in the Weston stand. Confetti was all over the place.

Unbeaten Wayland High, 1956. Left to right, front: Dick Brewer, Bruce Dusseault, Dick Gerrie, George Thorp, Bob Peirce, Co-Capt. Bob Parker, Co-Capt. George Richardson, Nick Willard, Earl Woods, George Bradley, Bob Page, Kenny Wood.

Second row: Coach Ralph Salvati, Jack Kelly, Emery Irwin, Raymond Columbe, Joe Devine, Spencer Richardson, Bill Haywood, John Lynch, Joe Masse, Coach Bill Frary.

Top row: Barry Bruce, John Schofield, Jack Haynes, Bob O'Connell, Paul Fichter, Steve Hayes, Carl Taylor, Tom Cutter, Bob Wildman.

Missing from the picture is Dick Morris, who came up from the freshman team late in the season, in time to score three touchdowns.

(Stuart Harnish)

A Good Time Was Had ---

The annual Wayland-Weston football game came back to the home grounds to stay on Nov. 17. This year's game was at Weston and hereafter the games will be played alternately in the two Towns, with no more excursions to foreign fields.

Wayland was supposed to win and finally did, but Weston scored more points against Wayland than any other team this season and put up a lively, determined battle throughout.

The afternoon was dark and chilly, but everybody had a howling good time nevertheless.

(Photos by John J. McCann)

Weston High squad. Front row left to right: Pete Lawson, Dick Harding, Ken Healey, Howard Bayles, Capt. John Gilman, Jock Gates, Allan McClennan, Kip Coburn and Dick Hallett.

Back Row: Steve Green, Jack Compton, Doug Heerdt, Phil Mueller, Gerry Stenberg, John Perry, Fred Kennedy, Ernie Trowbridge and Brad Cahill.

(Stuart Harnish)

Dick Morris, Wayland freshman back, carries for a gain.

John Gilman, Weston co-captain, looks to be in the clear.

Between the halves, the impressive Weston band put on a show, with music and marching.

Wayland 32, Weston 20

Wayland's Class D champions were put to their stiffest test of the season as they ground out a 32 to 20 victory over a fighting Weston eleven. The "Townies" couldn't stop Bob Parker, Wayland's scoring ace, who ran for four touchdowns. Captain John Gilman of Weston sparked his team with a pair of scores as he shared the running duties with Ken Healey.

In the first period Parker went into the end zone, only to have the play called back for clipping. Moments later Morris recovered a fumble on the 33. On the next play Morris ripped off guard and went all the way to score.

In the second period pass interferance was called on the Wayland 1-yard line. Weston fumbled into the end zone and Dick Brewer recovered for Wayland. An exchange of punts put the ball on the Wayland 45 and Wayland began to roll. A pass to Willard put the ball on the 8 and Parker drove over to score. The kick was good.

In the closing seconds Dick Harding threw a 45-yard pass to Ken Healey on the 15. John Gilman raced around end on the next play to score and Pete Lawson kicked the point after.

Parker sparked a drive to open the second half and capped it with a 17-yard sprint around end. A pass for the extra point was knocked down. Weston was forced to kick and Parker once again twisted his way through the Weston secondary for another tally. Bradley-to-Willard passes set up the final Wayland score and once again it was Bob Parker going 25 yards for the T.D. George Bradley's kick was good.

It was 32 - 7 going into the last period. Gilman's hard running and Harding's passing put the ball on the 1 where Healey dived over. A pass to Trowbridge was good for the point after. Two passes to Ken Healey from Harding put the ball on the 1 where Gilman crashed over to end the scoring.

Parker's 24 points boosted his season's total to 116, third highest in the state.

Touchdowns: Morris, Parker (4), Gilman (2), Healey.

P.A.T.: Bradley (2), Trowhridge, Lawson.

Wayland: le, Willard, Devine; lt, Gerrie, Richardson, S.; lg, Wood, Dusseault; c, Richardson, G.; rg, Thorp; rt, Woods; re, Peirce; qb, Bradley; lh, Morris; rh, Parker; fb, Brewer.

Weston: re, Cahill; rt, McClennan; rg, Coburn, White; c, Kennedy; lg, Connolly; lt, Mueller, Bayles; le, Compton; qb, Harding, Heerdt; rh, Healey; lh, Lawson, Trowbridge; fb, Gilman.

Wayland 38, Dracut 7

A great team effort led by George Bradley, Dick Gerrie, Bob Parker and freshman Dick Morris, resulted in a 38 to 7 win over a good Dracut team. Morris was outstanding on defense. Dick Gerrie was also tremendous defensively until he was hampered by a leg injury in the second period.

George Bradley raced 83 yards to score on the second play of the game and then kicked the point after. Dracut drove back but Wayland held on the 1-yard line. Parker and Morris alternated to march 9 9yards with Parker bucking over for the T.D. Minutes later Parker scored again on a 21-yard jaunt. Bradley passed to Parker for the extra point.

In the second half Spencer intercepted a Dracut pass and ran it back to the Dracut 33. On the next play Dick Morris sped up the middle for a touchdown. Mowrosky scored the visitors' only touchdown from the 1-foot line. But Wayland tallied again as Bradley went around end for 15 yards behind some great blocking. An interception by Earl Woods set up Wayland's last score and Morris registered it from 17 yards out.

Touchdowns: Bradley (2), Morris (2), Parker (2), Mowrosky.

P.A.T.: Bradley, Parker, Mowrosky.

Lynn Voke 13, Weston 0

Weston battled a tough Lynn Vocation team on nearly even terms. The difference was speedy Jim Zorzy, who broke away for two spectacular scoring runs. The first was a 60-yard effort around end and the second was good for 65 yards on a double reverse. He also rushed for a point after.

Weston's only scoring threat came on a 40-yard dash by Ken Healy who was brought down on the Lynn 7-yard line by a desperation tackle.

Touchdowns: Zorzy J. (2).

P.A.T.: Zorzy.

Gifts For Coaches From The Players

WAYLAND — Members of the Wayland football squad presented cigarette lighters to Coach Ralph Salvati and assistant coach Bill Frary at a football dance held in the school gym on the evening of the Weston game.

Members of the freshman football squad, which also went undefeated, gave freshman coach Ed Barry a camera.

Coach Salvati, who's not easily pleased with performances on the football field, told the boys they had done a great job.

Weston Fire Record

Oct. 31, 10:22 a.m., Still, Resuscitator call, Winter Street & South Avenue.

Nov. 1, 1:41 p.m., 431, Resuscitator call, Highland Street & Love Lane.

Nov. 2, 6:33 p.m., 45, Resuscitator call, 72 Chestnut Street.

Nov. 2, 6:59 p.m., Still, First aid call, 678 Boston Post Road.

Nov. 4, 7:55 p.m., Still, Stumps, W. M. Bresnick, 405 Highland Street.

Nov. 6, 4:04 p.m., Still, Remove hornets' nest, 40 Loring Road.

Nov. 7, 12:54 p.m., 31, Brush, M. Richardson, 645 Wellesley Street.

Nov. 8, 8:43 p.m., Still, Clean gutters, Town Hall.

Nov. 8, 3:06 p.m., 65, Brush, D. Alcaide, 106 Merriam Street.

Nov. 9, 2:33 p.m., Still, Oil tank leak, Society for Preserv. of N. E. Antiquities, 358 Boston Post Road.

Nov. 10, 11:25 a.m., 27, Brush, J. C. Cook, 18 Wellesley Street.

Nov. 11, 3:25 a.m., 27, False.

Nov. 11, 5:56 a.m., 27, False.

Nov. 11, 5:04 p.m., 76, Needless, Church Street at Kendal Green R. R. Station.

Nov. 11, 6:52 p.m., Still, Child locked in bedroom, 479 North Avenue.

Nov. 11, 7:24 p.m., 67, Brush, E. J. Jones, 280 Merriam Street.

Nov. 11, 8:30 p.m., Still, Leaves, Town, near 78 Merriam Street.

Nov. 12, 1:14 p.m., 521, Brush, Wayland line, Sudbury Road.

Nov. 12, 1:42 p.m., 761, Town Dump, Kendal Green.

Nov. 12, 2:15 p.m., Still, Apply hydrostatic test for Gas Co., Service Constr. Co., Recreation Road.

Nov. 12, 6:07 p.m., Still, Town dump, Kendal Green.

SHOP IN WESTON FREE PARKING

Proportioned for Health

The effectiveness of prescribed medicine depends upon your doctor's knowledge and diagnosis which enable him to prescribe just the right ingredients for your individual condition and need. And in equal measure, its effectiveness depends upon the pharmacist's skill in translating the doctor's written instructions into medicine perfectly proportioned for your health. You can depend upon us for that professional skill.

WESTON PHARMACY
The Rexall Store
F. WARREN EATON, REG. PHARM.
TEL TW 4-3875 397 BOSTON POST RD
WESTON

L. DAVENPORT BOYD
REALTOR ... Weston
BY THE TOWN HOUSE
21 Years of Service to Wayland and Weston
TW 3-4500
"The "something extra" you get at our office is the lasting satisfaction that stems from the proper, conscientious handling of your real estate transaction. This is the most important element after the sale is over.

Barb's Gift Shop
Weston Center
TWinbrook 3-6627
Don't Wait Till the Last Minute
Choose Now From Our Large Selection Of Gifts and Complete Variety of Christmas Cards

Your Neighborhood Electricians
Brewer & Calhoun
Weston
TW 4-3016

BOOKS
THE VILLAGE BOOK STALL
494 Boston Post Road
Weston

CLARK'S DAIRY
90 per cent Local Milk
•
Milk and Dairy Products Delivered in Weston, Wayland and Cochituate
•
9 Golden Ball Road Weston
TWinbrook 3-4747

Central Tailors & Furriers
"Your Good Will Is Our Best Asset"
407 Boston Post Road
Weston Center
Expert Cleaning
TW 4-1888

INTERIOR DECORATORS
The Weston Studio
582 BOSTON POST ROAD
WESTON 93, MASSACHUSETTS
Tel. TW 4-3240 Res. EL 8-2463

CARVER'S
Weston Center
Geo. LeTendre, Prop.
THE STORE THAT CARRIES EVERYTHING

EXPERT
Watch Repairing
A Few Watches to Loan
During Repair
Tea House Gift Shop
502 Boston Post Rd. Weston

J. IRVING CONNOLLY
REALTOR
Weston and Countryside
Bank Bldg. - Weston Center
TW 4-5520

Tel. TWinbrook 3-8389
NOBB HILL PRESS, Inc.
474 BOSTON POST RD.
WESTON, MASS.
Only Three Weeks left to order Christmas Cards
Styles by Masterpiece & Burgoyne

DRY CLEANSING
SAVE 15c
on each garment cleansed. Cash & Carry only. No pick-up, no delivery, no charge on discount price.
Plenty of free parking space
Colonial Tailors & Furriers, Inc.
413 Boston Post Rd. Weston Center

RECORDS: All Kinds All Speeds
REPAIRS: Television Radio Record Players Appliances
SALES: TV Radio Record Players
Whelpley's
TW 3-5992
Next to the Barber in Weston

B. L. OGILVIE & SONS, INC.
TW 4-1265 — — Since 1919 — — TW 4-1265
Blue Truck Deliveries or Ample Parking
Building Materials — Fuels — Garden Shop — Hardware — Budget payments cheerfully arranged.

Weston High Notes

Report cards were sent home to parents on Nov. 16.

Mr. John W. Zorn, Chairman of the English Department, has an article in the November issue of "The Clearing House", a national educational periodical. It's entitled "Reading without Tears."

* * *

Four practice teachers have been busy at Weston High, two of them working in the English Department, one in history and one in art. They are: Mr. Richard Lamphere of Framingham, who is studying at the Massachusetts School of Art and working in the Art Department; Miss Nanette Hellegers, studying at Emerson College and working in speech arts and English; Miss Mary L. Egan of Watertown, New York, studying at Regis College and working in the English Department; and Miss Janet Petty of Mt. Vernon, New York, also at Regis, and working in the History Department.

* * *

The high school had its own poll of preferences for President, with a result similar to that of the nation, only more so. Eighty-two percent of the total student body voted for President Eisenhower; only 18 percent for Mr. Stevenson. Among the faculty the count was also overwhelming for the President, though not quite so marked as that of the students. Interesting observations: Boys favored Stevenson more than girls; more older than younger boys declared for Stevenson; 98 percent of students whose parents were in agreement politically favored the same candidate as their parents.

* * *

Students in the age group of 15 years and over received their second polio shots on Nov. 1.

* * *

Seven students and four faculty members attended the funeral of Mr. Donald Stewart, driver of one of the school busses, and the whole high school expressed their condolences by the contribution of a floral wreath. Students attending were Fred Kennedy, Martha Conrad, Nanci Mailman, Michael Leithead, Richard Leonhardt, Gail Kennedy and Gary Stenberg. Dr. Anthony G. L. Brackett, Superintendent of Schools, Mr. Julius H. Mueller, High School Principal, Mr. Thomas McFarlin, Elementary School Principal, and Miss Alice Olliff, Supervisor of Art. also attended.

* * *

Seven senior students took the scholarship qualifying examination under the National Merit Scholarship program on Wednesday, Oct. 24. Six of these were chosen as representatives of the school or of the National Honor Society and one student, in accordance with a new ruling that extends the opportunity to all interested seniors upon payment of a fee, elected to take it on his own initiative. The seven competing students are Curtis Endee, Eleanor Farrar, Robert Walsh, Valery Chodsky, Blythe Page, Charles Phillips and Peter Hanson.

O'Toole the Florist

719 MAIN STREET — TWinbrook 3-2961

Resident of Weston for 26 Years

Weston Honor Roll

(To Nov. 9)

Weston High School

Weston, Massachusetts

Seniors

HIGHEST HONORS: Charles Phillips.

HONORS: Eleanor Farrar, Alan McClennen, June Olson, Blythe Page, Meredith Stebbins, Frances Tyng and Joseph Wager.

HONORABLE MENTION: Carolyn Abbott, Sally Armstrong, Donald Brayton, Walery Chodsky, John Gilman, Nancy Jones, Terry McGuire, Michael Rollins, Valerie Sawyer, Susan Smith, Geoffrey Wager, Robert Walsh and Nancy White.

Juniors

HIGHEST HONORS: Kim Cummings, Vincent Hoagland and Nina Marchetti.

HONORS: Elisabeth Brackett, Jane Gross, Henry Lehne, Joshua Lombard, Philip Mueller, Lynten Raynor, Joan Rogers, Carl Rydell, Deborah Toppan, Charles White and John Wyman.

HONORABLE MENTION: Anita Barclay, Joanna Bartlett, Marla Buerger, Nancy Carman, Lorenz Finison, Joan Havey, Curtis Lambert, Judith MacNabb, Carole Olson and Judith Sherman.

Sophomores

HIGHEST HONORS: Arsine Avakian, Susan Bump, Edward Hubbard and Thomas Kelly.

HONORS: Patricia Gilligan, Bruce Hamill, Marcia Jenney, John Reissner and Ann Wolff.

HONORABLE MENTION: Sally Ayers, Frank Best, Linda Brown, Mary Connor, Diane Dolan, Anne Kellogg, Edith Larkin, Helen Mann, Wendy Mann, Susan McGuire, Cecelia Melone, Alan Scott, Ann Shaw, Laurinda Shepardson, James Tebo, Susan Toner and Ann Winsor.

Freshmen

HIGHEST HONORS: Armine Avakian, John Brooks, Betty Haywood and Esther Lombard.

HONORS: Nancy Albrecht, Karen Beamish, Fredick Crawford, Charles Janeway, Nancy Locke, Deborah Lynch and Elizabeth Parsons.

HONORABLE MENTION: Alex Corman, Louise Dailey, Beverley Eaton, Richard Gates, Gretchen Goodall, James Hall, Maribeth Hanson, Edward Langenbach, Peter Manson, Priscilla McFarlin, Richard Newbert, Jonathan Speare, Barbara Sturmer and Peter Von Mertens.

Grade 8

HIGHEST HONORS: Juliette Doebler, Gail Mosher, Linda Townsend and James Tyng.

HONORS: Peter Borrelli, Stuart Gauld, Edward Gray, Margaret Grimmer, Robert Johnson, Charles Lehne, James Mackay, Nancy McKenney, Forbes McMullin, Virginia Olney, Sarah Perry, Stephen Richardson, Richard Rizzo, Karen Schuerhoff, Ralph Stockmayer, Keppler Stone and Kenneth Terkelson.

HONORABLE MENTION: John Akers, Janet Albrecht, Carter Bottjer, George Bulwinkle, Kendrick Child, Stephen Cribben, Richard Cutter, Ann Finison, Sarah Foote, Nancy Garland, Peter Grey, Sheila Herrick, Susan Koester, John Lisanti, Suzanne Mailman, Roger Perry, Ronald Powers, Lynn Rote, Erika Saunders, Margaret Sloan, Rae Stevens, Marjorie Toppan, Betsy Wigginton, Edith Wypler and Jane Wypler.

Grade 7

HONORS: Elizabeth Eldridge, Sumner Grey, Polly Howells, Margaret Martell, John McKenzie, Douglas Mercer, Jane Peterson, Eva Reissner, Peter Revotskie and Raye Wile.

HONORABLE MENTION: Frank Andruss, James Baker, Judith Benger, Jonathan Bump, Caroline Child, Phillip Comeau, Patricia Dean, Lee Fowler, Carolyn Frye, Marjorie Gimber, Martha Gross, Arthur King, Warren King, David Leithead, William Parl nd Ellen Rayner.

Near any woodwork, a stovepipe needs to be safeguarded by a foot of air, or lacking that, by six inches of masonry or asbestos.

Dear Friends: I want to express my gratitude for your strong support in the recent election. I will continue to serve all citizens to the best of my ability and to meet promptly such community and personal problems as may arise. I am as near as your phone.

Many thanks to you all.

Sincerely,

James DeNormandie

Everybody Likes an ELECTRIC GIFT to "LIVE BETTER ELECTRICALLY"

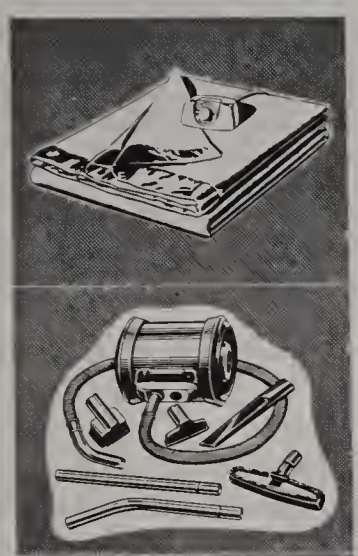

General Electric Automatic Blanket

Custom-cantaured, washable, winner af Hame Safety Award. Ask about 10-day Home Trial, try the REST-TEST.

$29.95

single-bed, single cantrol

Other G-E Blankets from $24.95

General Electric Roll-Easy Cleaner

Ralls anywhere easily, even up and dawn stairs. Powerful suctian pravides deep, tharaugh cleaning. 2-in-1 rug and floor toal.

$69.95

with ottachments

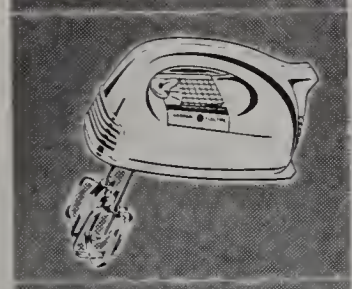

General Electric Portable Mixer

A canvenient and versatile work-saver. Plenty af power far every mixing jab, fram whipped cream ta cake batter.

$14.95

Model M16

General Electric Automatic Percolator

Na watching, na timing. Makes 2 ta 9 cups automatically, and, thanks ta Brew Selectar, just the strength you prefer.

$27.95

'Model P30

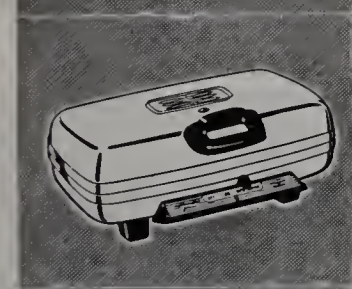

General Electric Sandwich Grill and Waffle Baker

Use it 3 ways, apen grill, clased grill far sandwiches, ar as waffle baker. Has reversible grids and signal light.

$19.95

Madel G42

General Electric Automatic Skillet

Caoks everything fram breakfast to complete dinner, autamatically. Caaking chart and heat cantral an handle. Contralled heat.

Model C100 **$14.95**

(Cover $2.00 extra)

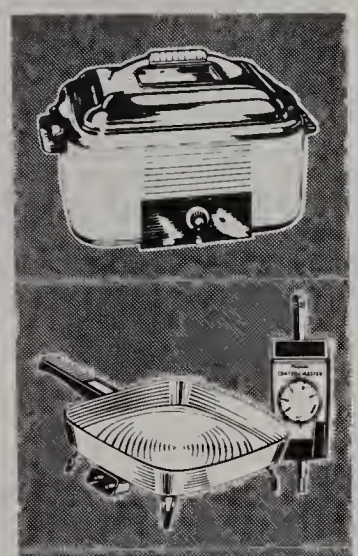

Westinghouse Roaster-Oven

Can coak complete meol far 8 or mare. Autamatic heat contral. Complete with 5-piece glass aven-ware dish set.

NOW $33.95

Presto Automatic Frypan and Control Master

New and exciting! Cantrol Master assures na-burn, na-smoke caaking, and fits whole family af Presta appliances.

Model SS34 Frypan **$10.95**

Control Master **$6.95**

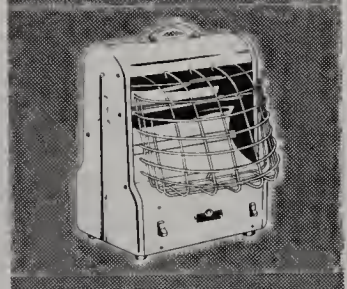

Markel Fan-Glo Portable Heetaire

Fan-circulated heated air warms up cald spots quickly. Three speeds. Great for nursery, bathraam, kitchen, bedroams.

Model 195 **$22.95**

(other models from $12.95)

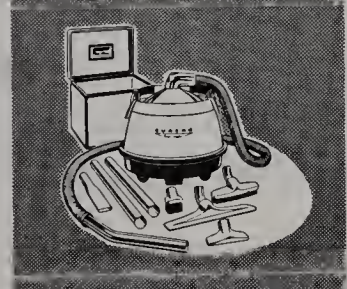

Eureka Cleaner with Storage Chest

Na lift, na carry. Ralls around easily. Superpowered, with swivel tap, double-size thraw-away dust bag and many wanted features.

$89.90 value

Yours For Only $69.95

with chest and attachments.

General Electric Steam-Dry Iron

L'se twa irons in ane. Switches fram steam to dry-iraning instantly. Lightweight, easy ta fill and empty.

$14.95

Madel F60

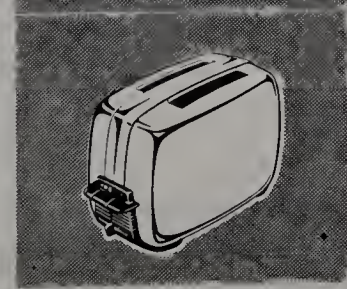

General Electric Automatic Toaster

Six-pasitian cantral lets you select any shade fram light to dark. Taast paps up when dane. Beautifully styled.

$17.95

Model T82

Charge And Budget Accounts Are Available To Our Customers

YOUR NEARBY EDISON SHOP

In Waltham — 139 MOODY STREET In Natick — 22 E. CENTRAL STREET

In Framingham — 48 UNION AVENUE

OPEN FRIDAY NIGHTS UNTIL 9:15 P.M.

Everybody likes an ELECTRIC gift to... LIVE BETTER ELECTRICALLY

Church News

Methodist — Weston

Rev. Robert W. Huston

Nov. 25, 3 p.m. Training session for Every Member Canvass teams.

Nov. 28, 7 p.m. Junior Choir rehearsal.

8 p.m. Senior Choir rehearsal.

Nov. 29, 6:45 p.m. Congregation Dinner for review of 1956, and a look at 1957 budget to be. Roy MacArthur, general chairman, Malcolm Currier, Finance Commission chairman, and John Rudell are the committee.

Dec. 2. Loyalty Sunday. At both worship services, supporters will dedicate their pledges in a special service conducted by the minister.

Dec. 4, 8 p.m. Commission meetings.

Dec. 6, 8 p.m. Report meeting of Every Member Canvass results, Mr. Vincent Hoagland Sr., chairman.

Methodist — Cochituate

Rev. George C. Gutekunst, Pastor

Nov. 22, 8 a.m. Family Thanksgiving service, sponsored by Woman's Society of Christian Service. Mr. Misner will preach.

Every Friday: Junior Choir at 7:00; Senior Choir at 7:45.

Nov. 27, 8 p.m. Susan Colson and Candlelight Circles of the Woman's Society of Christian Service.

Nov. 29, 8 p.m. Prudence Brown Circle of the W.S.C.S.

Dec. 1. W.S.C.S. Winter Garden Fair from 10 a.m. until 8 p.m., designed for Christmas shopping. An all-day cafeteria will be in operation.

Dec. 3. Greater Natick Council of Churches' Census Committee meeting.

Dec. 6, 8 p.m. Mable Martin Circle of W.S.C.S.

Christian Science — Weston

Town House — Town House Road

10:45 a.m. Sunday service — Sunday School at the same hour.

8 p.m. Wednesday Evening meeting.

Nov. 25, Subject: "Ancient And Modern Necromancy, Alias Mesmerism And Hypnotism, Denounced."

Dec. 2, Subject: "God The Only Cause And Creator."

Congregational — Wayland

Rev. Donald S. Ewing, D.D.

Sunday, first service 9:30 a.m. Second service 11 a.m. Church School at 9:30 a.m.

Nov. 26, 7 p.m. Senior Pilgrim Fellowship and Jr. Pilgrim Fellowship.

Nuv. 27, 10 a.m. Adult Bible Class.

Nov. 28, 7:45 p.m. Midweek service.

Nuv. 29, 7:45 p.m. Christmas Choir rehearsal.

Dec. 2, 8 p.m. Evening Communion service.

First Parish — Weston

Rev. Miles Hanson, Jr.

Nov. 25, 10:45 a.m. Public Worship at which Mr. Hanson will preach.

Nov. 25, 6:30 - 8 p.m. Sears Society will have a panel discussion on "Alcohol and the Teen-Ager".

Nov. 26, 2 p.m. Junior Choir practice.

Nov. 27, 10 a.m. Unitarian Service Committee's Sewing Group will meet at the home of Mrs. C. Grover Smith, 25 Linden Circle, Weston. Bring your own box luncheon and the hostess will serve dessert and coffee. For transportation, call Miss Sears—TW 4-0462.

Nov. 29, 7:30 p.m. Senior Choir practice.

Nov. 30, 7 p.m. Couples' Club Progressive Dinner. Members will meet at the home of Rev. and Mrs. Miles Hanson, Jr., 30 Conant Road, Weston, then go to the home of Mr. and Mrs. Harrison S. Ripley, 83 Webster Road, Weston. Main course at Parish House.

Dec. 2, 10:45 a.m. Public worship at which Mr. Hanson will preach.

Dec. 2, 2 to 5 p.m. Annual Visiting Day of the Parish when members of the Visiting Committee will call on all members and friends of the Parish to ask for promises of support of the Parish during coming year.

Dec. 2, 6:30-8 p.m. Sears Society will meet.

Dec. 3, 2 p.m. Junior Choir practice.

Dec. 5, 6:30 p.m. Regular monthly church supper in the Parish House (Price 75c). The entertainment will be Christmas Chorales by the Choir of the Church of All Nations (Morgan Memorial).

First Baptist — Weston

Joseph E. O'Donnell, Jr., Minister

Nov. 23, 24. The pastor, as advisor to the State Baptist Youth Fellowship Cabinet, will attend the training retreat for association officers and adult advisors at Rolling Ridge, North Andover.

Nov. 25, 11 a.m. The Church at Worship. Sermon: "Thanksgiving—Past or Present?"

Nov. 25, 5:30 p.m. Junior High BYF. Leader: Peter Pollock. Topic: "Thanking by Giving."

Nov. 25, 7 p.m. Senior High BYF. Leader: James Hall.

Nov. 26, 7:30 a.m. Boy Scouts Troop 53.

Nov. 27, 8 p.m. Workers' and Teachers' conference for instruction and fellowship. Theme: "Fellow Workmen for God."

Nov. 29, 7:30 p.m. First midweek meeting at the church for fellowship, prayer, and study. The course of study will be "The Ten Commandments".

Dec. 2, 11 a.m. The Church at Worship. The Lord's Supper will be observed. Meditation: "Followers of the Unpopular."

Dec. 2, 5:30 p.m. Junior High BYF. Sandra Reilly, leader.

Dec. 2, 7 p.m. Senior High BYF. Elinor Farrar, leader.

Dec. 4, 10 a.m. The Sunshine Circle will meet at Mrs. Lincoln Smith's, 101 Sudbury Road. Mrs. John Akers will be co-hostess. Small Christmas gifts will be exchanged.

Dec. 4, 8 p.m. Nominating Committee meeting at the home of Thomas McFarlin, 49 Wellesley Street.

Dec. 5, 10:30 a.m. The Friendship Circle will meet. A hot luncheon will be served by Mrs. N. Hugh Macdonald, Mrs. J. W. Jones, Mrs. M. Upham, and Miss Mabel Matheson, hostesses for the day. An exchange of small Christmas gifts will be enjoyed. The group is working on White Cross material and aprons.

First Parish Unitarian — Wayland

Rev. Dan Huntington Fenn, S.T.D.

Nov. 24, 11 a.m. Junior Choir rehearsal.

Nov. 25, 11 a.m. Morning Service: "When Should You Detour Church School?"

Nov. 26, 7:30 p.m. Girls' Choir rehearsal.

Nov. 28, 8 p.m. Senior Choir rehearsal.

Nov. 29, 10 a.m. Alliance Work meeting.

Four families have indicated their desire to have their children christened at the morning service on Nov. 25. If there are others who would also like to participate in the service with their children, please call Dr. Fenn.

We cordially welcome new Church members: Mr. and Mrs. Jackson Turner; Mr. and Mrs. Whitman Hall; Mr. and Mrs. Leslie Flood; Mr. and Mrs. Charles R. Thomas; Mr. and Mrs. Carroll A. Huntington; Mr. and Mrs. William C. Moyer; ev. and Mrs. Dan . Fenn; Mrs. Bruce Kingsbury; Mrs. Edwin Schneider; and Mr. and Mrs. John Teger.

Save Saturday, Dec. 1 to do Christmas shopping at the well-stocked tables of the Alliance Christmas Sale, from 11 a.m. to 4 p.m.

Use Crier classified ads.

How To Edit Church News

Due to the limitations of space, we beg the editors of news from our churches to follow these simple rules. It will increase accuracy, too.

1. Always type and double space.

2. Follow the standard form used on today's page, example: Dec. 7, 8 p.m. Church supper.

3. Omit reference to the place unless it's at someone's home.

4. Do not include recurring statements of church staff members, phone numbers or nursery arrangements

5. Copy in by Thursday afternoon.

Progressive Dinner

WESTON — The First Parish Couples Club will have a progressive dinner on Friday evening, Nov. 30, with sherry at the home of Mr. and Mrs. Miles Hanson, 3 Conant Road, at 7 p.m., appetizers at the home of Mrs. Edward P. Ripley, 83 Webster Road, and the main course at the parish house.

New couples in Town are invited to come and get acquainted. For reservations at $1.50 call Mrs. John Mathews, WE 4-5318, by Monday, Nov. 26.

St. Ann's — Wayland

Rev. William J. Carty, Pastor

Dec. 2 is the regular Communion Sunday for all members of St. Ann's Guild. Members will receive in a body at the 7:30 a.m. Mass. All women of the parish are cordially invited.

St. Ann's Guild will meet Tuesday evening, Rec. 4, in Guild Hall, he meeting will start with Benediction of the Blessed Sacrament, Rosary and Litany of the Blessed Virgin Mary. Following the meeting a Christmas Social will be held. Refreshments will be served.

Wayland Woman's Club To Hold Swap

The Wayland Woman's Club will meet in the Unitarian Vestry on Tuesday, December 4. Social hour at 2:30 p.m. At 3 p.m. the Sudbury Choral Group and Bell Ringers will present a program, followed by a Yankee swap. Each member is asked to bring a gift to be placed under the Christmas tree. Refreshments are in charge of Mrs. Charles Brennan and Mrs. James Flanagan, assisted by the following:

Mrs. James Burke, Mrs. Richard Bagnulo, Mrs. Charles Cole, Mrs. Joseph Conway, Mrs. Holland Cotten, Mrs. Herbert Dicks, Mrs. Mabel Dnaper, Mrs. Edward Duggan, Jr., Mrs. Roger Ela, Mrs. Prentiss Emerton, Mrs. aniel Kennedy, Mrs. Alonzo Knights, Mrs. Jean Mayer, Mrs. Robert Mills, Mrs. M. R. Parsons, Mrs. A. Wm. Rowe, Mrs. Albert Sanderson, Mrs. Wm. Sarsfield, Mrs. Wm. Welch, Mrs. Walter H. Wilcox, Mrs. Alfred C. Whiting, Mrs. C. Robert Woodsum.

Motorists are not supposed to chase fire engines.

Office on the Village Green
WILLIS RYDER
REAL ESTATE
Wayland, Mass. ELmwood 8-2181

MOORE, The Mover
FRED S. BERRY, JR., Prop.
Waltham's
Oldest Moving Co.
LOCAL
AND LONG DISTANCE
MOVING
Careful Movers
Bonded Warehouse
TW 4-3680
38 Hammond St., Waltham

RED COACH FARM MARKET
Open year 'round with a large variety of fresh fruits and vegetables from the country's best orchards and farms —
AT THE RIGHT PRICE!
8:30 A.M. to 7 P.M.
and Fridays 'til 9 P.M.

Lobster Haven
JOHN L. CASSIDY, Prop.
Boston Post Road, Wayland, Mass.
EL 8-4848
Sea Food a Specialty
Steaks — Chops
"Where Quality Reigns"
Choice Liquors
Special Noon Luncheons

Open A Savings Account To-day
Regular Saving Here Is
Convenient, Safe and Prorfitable
Latest Dividend
3%
WAYLAND
Office of West Newton
SAVINGS BANK
19 Pelham Island Rd. Elmwood 8-2600

Nickerson & Hills
PAINTS ART SUPPLIES WALLPAPERS
WINDOW SHADES VENETIAN BLINDS
TRAVERSE RODS
917 Main Street TWinbrook 4-1952 Waltham 54

LESLIE T. HASKINS, Inc.
Oldsmobile — Rocket Headquarters
for Weston, Wayland and Wellesley
Try us for a Used Car Buy!
467 - 469 WASHINGTON STREET
WELLESLEY 81, MASS.
WE 5-4850 WE 5-4851

Office: Wayland Center,
Next to the Post Office
PAUL F. KARDELL
LICENSED
OIL BURNER SERVICE
AND INSTALLATION
24 Hour Service
Tel. ELmwood 8-2333

INDIVIDUAL WISHES
Carefully and
Accurately Observed
GIBBS FUNERAL SERVICE
ROUTE 30 COCHITUATE SECTION
DIRECT TELEPHONES
OLympic 3-3350
OLympic 3-3351
WEllesley 5-4595

Christmas Store Hours
*Open Every Night **
Until
Christmas
Grover Cronin
** Beginning Nov. 28th*

CONSOLES,
PORTABLE ELECTRICS,
TREADLE MODELS
Trade-ins, floor samples, demonstrators — ev machine in perfect condition— SINGER guaranteed.
Portables from $19.95
Cabinets from $49.95
Treadles from $9.95
Limited Selection
SMALL DOWN PAYMENT
—EASY TERMS
*A trade mark of The Singer Mfg. Co.
SINGER SEWING CENTER
424 Moody St.
Waltham
TWinbrook 3-3331

Mobilheat Corner — Thanksgiving Day 1956

Hello There!

Thanksgiving Day, the annual fall festival in the United States set aside for giving thanks to God for the blessings of the past year, is celebrated the fourth Thursday in November with church services and family gatherings as one of the great American feast days.

Three hundred and thirty-five years ago, in 1621, Governor Bradford of the Plymouth colony issued the first Thanksgiving proclamation in the new world.

In 1956, our fourteenth year serving Wayland and surrounding towns we give thanks for our ever-growing family of MOBILHEAT customers. We are thankful for the trust that our customers have placed in us, a branded fuel oil, our automatic delivery system, a local supply, a competent office force, careful and reliable drivers and Socony Mobil Oil Company with its Mobilheat scientists working in their laboratories to make certain of Mobilheat's continuing superiority.

We value our customers that have been with us a long time and we trust our new customers will be the start of a long relationship. Our appreciation must be in words and excellent service in return for your patronage. A fair price, a quality fuel, exact measure, 24 hour burner service and on time deliveries is our guarantee for your heating comfort.

Happy Thanksgiving to all!

Sincerely,
Tom Linnehan

Wayland Oil
10 Millbrook Road
Opposite New Fire Station
Tel. El. 8-2213

WHERE TO --- DIRECTORY

APPLIANCES

SALES SERVICE
TELEVISION HI-FIDELITY
BI 4-7240
LEE LOUMOS
1347 Washington St.
West Newton
AIR-CONDITIONING APPLIANCES
RENT INSTALL

AUTO DEALERS-SERVICE

WAYLAND MOTORS
Thomas F. McManus

FORD
Sales & Service
EL 8-7711

BEAUTICIANS

"FEATURING LAMP CUTTING"
Woodie's Beauty Haven
PERMANENTS COLD WAVES
All Lines of Beauty Culture
Open Monday through Saturday
Also Thursday Evening
62 Main St., Cochituate, OL 3-8840

Elizabeth - Hair Stylist
(Formerly of Jordan Marsh)
Your Patronage is Welcomed — Come in for Consultation
70 Main Street, Cochituate
Elizabeth Le Blanc
OL 3-9880

BUILDERS

P. W. Shomphe & Sons
BUILDERS
Cole Road EL 8-2206

CLEANERS

Charles Cleansing Co.
"We Keep the Spot"
Cleaning — Shirts Laundered
Pressing — Repairing
Fur Storage
Cochituate Road Wayland
Tel. ELmwood 8-2931
Free Call and Delivery Service

DECORATORS

CONTEMPORARY
Furniture
Accessories
Lamps
Interior Design
MICHAEL FORTUNE
572 Washington St.
WEllesley 5-3236

Electrical Contractors

A. M. HATFIELD
Electrical Contractor
Industrial and Residential Wiring
NEW OR OLD WORK
Concord Road, Wayland
EL 8-2495

MARTIN GERN
WESTON
ELECTRICAL CONTRACTOR
Commercial - Residential - Industrial
WE 5-1615

Your Neighborhood
Electricians
Brewer & Calhoun
House Wiring Our Specialty
Hurricane Emergency Generators
TW 4-3016 53 Bemis Rd., Weston

GLASS - MIRRORS

Specializing In
- Mantel Mirrors
- Medicine Cabinets
- Glass Tops for Office and Household Furniture

Waverly Glass & Mirror Co.
125 Waverly St., Framingham
TR 2-3455

HARDWARE - SUPPLIES

COCHITUATE HARDWARE
Hardware and Paint Center
Main Street Cochituate
OL 3-8730

Town Line Hardware
Post Road, Wayland-Sudbury Line
HI 3-2112
Everything for Home and Garden
CARMOTE PAINTS
Free Delivery

Main Street Paint Co.
4 Main Street, Cochituate
OL 3-0282
HARDWARE - GARDEN SUPPLIES
WALLPAPERS - PAINTS

Phone WEllesley 5-1120
Watson's Hardware
264 Washington St. — Wellesley Hills
HARDWARE — HOUSEWARES
CARMOTE PAINTS
Breck's — Ferry & Mandeville Seeds
Complete Line of SCOTTS Grass Seeds and Fertilizer

LIQUORS

For Courteous, Friendly Service
Dath's Package Store, Inc.
66-68 MAIN ST. Tel. OL 3-5940
COCHITUATE, MASS.
Delivery Service
Certified S. S. Pierce Dealer

OPTOMETRISTS

Dr. E. Perry Truesdell
Optometrist
OL 3-4775 - Evenings by App'm't
118 COMMONWEALTH RD.
COCHITUATE, MASS.

Dr. Bernard Stecher
Optometrist
33 Main Street - Cochituate
OFFICE: OL 3-1520
9:30 to 5:30 Daily
Sat. and Evenings by Appointment

PLUMBING - HEATING

PAUL C. HOOPER CO.
PLUMBING
Heating
Remodeling Specialists
Post Road West EL 8-2951

FRANK A. SMITH
Heating Engineer
Hot Water Heating Specialist
1 SYLVAN WAY EL 8-2992

Post Road Plumbing & Heating Co.
ALEX McKENZIE, Plumber
(Successor to J. C. Massie)
TW 4-4222
Estimates Gladly Given on all types of Plumbing and Heating

EXCAVATING

ALBERT CAPELLO
RIVER ROAD, WAYLAND
SHOVELDOZER
Excavating Grading
ELmwood 8-7735

PLUMBING - HEATING

WAYLAND PLUMBING & HEATING CO.
Sheet Metal Work
Air Conditioning
WE 5-1339
Office and Shop:
151 LINDEN STREET, WELLESLEY
Nights - Sundays - Holidays
EL 8-4504

RADIO

Woodman Radio Service
Servicing All Makes of Auto and Home Radios, Record Changers and Tape Recorders
Authorized Delco Service Dealer
17 Waltham Road
WAYLAND EL 8-2188

REAL - ESTATE

Weston — Wellesley and Countryside
Mrs. Olive F. Thornton
REALTOR
547 WASHINGTON ST., WELLESLEY SQ.
(opp. Wellesley Post Office)
WE 5-3812 TW 4-4885

L. IRVING CONNOLLY
REALTOR
Weston and Countryside
BANK BLDG. - WESTON CENTER
TW 4-5520

Walter Channing, Inc.
318 Washington St.
Wellesley Hills WE 5-2400
Weston and West of Boston
J. B. Hartwell TW 4-3436
Mead Hartwell TW 3-3879

MISCELLANEOUS

Marshall's Apothecary
Alton L. F. Marshall, Jr., Reg. Pharm.
B.S. and M.S. in Pharmacy
19 PELHAM ISLAND ROAD
WAYLAND CENTER
ELmwood 8-2381
Complete Prescription Service

Robert B. Johnson Co.
— Est. 1873 —
REGISTERED JEWELER
AMERICAN GEM SOCIETY
653 MAIN ST., WAL. TW 4-1296

Kasper
PILIBOSIAN
ORIENTALS & BROADLOOMS
Cleaning & Repairing
Visit Our New Showroom
91 CENTRAL ST., E 5-2410

TAYLOR and COX
Professional Tree Surgeons
20 YEARS IN TREE CARE
Any Work Regarding Trees We Do
Cochituate, Mass., OL 3-3010

Weston Pharmacy
The REXALL Store
F. WARREN EATON, Reg. Pharm.
397 Boston Post Rd., Weston 93, Mass.
TW 4-3785

Mail a postal card to
10 ROGERS ST., NEWTON
Telephone LAsell 7-1132
W. Harry Nickel
FULLER BRUSH DEALER
Distributor for Fuller Brush and Debutante Cosmetics

LAUNDEREZE
ELIMINATE WASHDAY DRUDGERY
6 Hammond Street
West End, Waltham
TWinbrook 3-9477

GROCERS

AL'S VARIETY
103 WEST PLAIN STREET
COCHITUATE
Tel. OL 3-7698
Meats — Groceries
Vegetables — Fruits

COLLINS' MARKET
Cochituate Rd., Wayland Ctr.
COMPLETE LINE OF MEATS
GROCERIES & FROZEN FOODS
For Delivery service call EL 8-2281

ALFRED J. PERODEAU
Groceries and Provisions
22½ W. PLAIN ST. Tel. OL 3-6990

Precourt-Bowers

WESTON — Mr. and Mrs. Charles J. Precourt of 158 Boston Post Road, announce the marriage of their daughter, Edna Kathryn, to Mr. Kevin Joseph Bowers of Boston, on November 22, at St. Julia's Church. The Rev. Fr. Frank Graf officiated.

The bride was given in marriage by her father, and wore waltz length white brocade, a matching hat with chiffon veil. She carried white stephanotis with the prayer book used by the groom's mother at her wedding. Mrs. Charles A. Precourt of Weston was matron of honor, Mrs. George L. Stanton of West Hartford, Conn. was bridesmaid. They wore emerald green velvet dresses with matching headbands, and carried bronze chrysanthemums. Miss Jeanne Vollmar, niece of the groom, and Miss Elizabeth Turner, niece of the bride, served as junior bridesmaids.

The groom's brother, Mr. Maunsel Bowers, was best man; the ushers were Mr. Charles A. Precourt of Weston, and Mr. Jeffry Bowe of Waltham.

Miss Precourt attended Boston University, College of Liberal Arts, and is a member of the League of Women Voters of Weston. Mr. Bowers was graduated from Boston Latin School, and Boston College, where he received his B.A. and M.A. degrees.

After a wedding trip to Washington, D.C., the couple will make their home in Holbrook, Mass.

Strings Around Your Finger

Nov. 21-26. Thanksgiving School recess.

Nov. 26. "Pilgrim's Progress in Modern Dress", Mrs. Carol Taylor, Community League extra meeting, Jones House, 2 p.m.

Nov. 28. Weston dancing classes, Golf Club.

Nov. 30. Uniatrian Couples Club, 7 p.m.

Dec. 1. 10 a.m., Jones House. Story telling, Ted Moynihan.

Dec. 3. Community League monthly program, 1:15 p.m., Town House.

Dec. 4. Children's Exchange closes until Feb. 5, Jones House, 10-4 p.m.

Dec. 6. Win-Lose-Draw Dinner, High School.

CALENDAR

The Crier has an open calendar on its wall which all program chairmen and others wishing to check or place dates may use freely. This service was started at the request of a Crier reader. Dates may also be phoned in to the Crier, TW 4-4290.

WAYLAND—The Wayland Chapter, American Red Cross, has given two 24-unit first aid kits to the Police Department for use in the two cruisers. They were accepted by Chief Ernest H. Damon. The Chapter had previously given four units to the Fire Department.

Captain Kangaroo

Captain Kangaroo, noted TV personality, will be honorary marshal of the Grover Cronin Santa Parade, to be held in Waltham at 2 p.m. Sunday, Nov. 25. Santa will land in a helicopter at the Reece Corporation, Prospect Street, at 2 p.m., and the parade will go down Main and Moody Streets to Grover Cronin's store.

In the line of march will be reindeer, bands, soldiers, Phi Beta Kappa dogs from the Weston Dog Ranch and a big pony brigade.

Letters to the EDITOR

To the Editor:

It is unfortunate that so many of us do not find the time to attend hearings, even if they are of utmost importance to the well-being of our towns. In many instances, however, it may be possible to obtain a poll of public opinion through the medium of your paper and I hope that this letter may induce many more to write to you and voice their opinions on an issue which seems to be a vital one.

In a recent hearing which, as you reported, was attended by only twenty residents of Wayland the erection of a second shopping center adjacent to the Town square was discussed. It is my opinion that the recommendations of the Planning Board which, as far as I remember, attempted to preserve the character of the Town square as far as possible should be supported and before any second shopping area is authorized, should be reexamined if they went far enough in this respect. I am sure not to be alone in the opinion that the new Town Hall has done as much damage to the beauty of Wayland as we should tolerate. The lack of available public land and many other considerations may make us regretfully accept its location on the square as a necessary evil. Possibly good landscaping may help to preserve the character of the square to some degree.

As a postscript I would like to note that I am somewhat confused by the repeated statements that everything will be well as long as the new structures are in colonial style. To my untrained eye there is a vast difference between the style of the old structures in our Town center and the red brick colonial, so-called Williamsburg, designs of the Town Hall, the authorized, and the proposed shopping centers. Visitors to the vast suburban centers mushrooming out around Washington may have observed that many of these new "colonial" settlements fail to fool even in an area where red brick structures are traditional.

Sincerely,
E. L. Kreidl
20 Bennett Road,
Wayland.

Ever since Hallowe'en the coin-wrapperers have been counting the money collected for UNICEF by the Wayland School children on their "Trick or Treat rounds". The total forwarded to UNICEF for use in combating disease and hunger among the children of other nations was $333.48. Included in the coinage was a Ceylonese penny.

First Year Brownie Troops Will Meet

WESTON — All first year Brownie troops will meet together at the Scout House on Tuesday afternoon, Nov. 27. A program of games and songs and learning to tie knots is being planned by Mrs. Frank M. Lewis and Mrs. Douglas B. Howe, Jr.

Juliette Low representatives from each Brownie troop will meet for tea on Nov. 28 at the home of Mrs. David M. Kellogg. They will learn about Juliette Low and discuss plans for earning and saving money to be contributed to the World Friendship Fund.

WORLD BOOK ENCYCLOPEDIA

Place your Christmas order now, before the rush of holiday mail.

Call
ELIZABETH HILL
WE 5-4179

FREE SILVER DOLLARS
Bring a Bundle of Dry Cleaning, Shirts or Mending Amounting to $5.00 And Receive a FREE SILVER DOLLAR!
Same Moderate Prices and High Quality
WALTHAM BUSIEST CLEANSER IN WALTHAM CLEANERS
269 STATE ROAD WEST, WAYLAND CENTER
(Same Block as Wayland Motors)

Harold J. Lundy
Westway Road
Wayland, Mass.
EL 8-4361
EXCAVATING AND GRADING
GENERAL CONTRACTING
Estimates Without Obligation

FRED WOODSIDE
305 Weston St., Waltham
GOODYEAR TIRES & BATTERY SERVICE

HOLMES MOTORS, Inc.
Lincoln - Mercury
Continental Mark 11
SALES AND SERVICE
922 MAIN STREET WALTHAM, MASS.
TWinbrook 3-7090

YOU'RE INVITED!
OPEN HOUSE AT
Waltham Federal Savings'
Magnificently Modernized
and Enlarged Building
SATURDAY, NOVEMBER 24 • 2 P.M. TO 7 P.M.
• Souvenirs for all
WALTHAM FEDERAL SAVINGS
AND LOAN ASSOCIATION
Founded 1880
716 MAIN STREET, WALTHAM
TWinbrook 4-6810
OPEN MONDAY NIGHTS TO 8 P.M.
ASSETS OVER 33 MILLION

2d Place Honors For Weston Report

WESTON—The Weston Town Report took second place in its population class in the Town Report Contests of Massachusetts Selectmen. The Reports were judged on covers, contents, arrangement and general excellence. The Weston Report's standing was among Towns of from 3500 to 8000 population.

Blanche E. Heard

With the passing of Miss Blanche E. Heard, two weeks before her ninety-first birthday, at the Priest Rest Home in Sudbury on Nov. 14, a whole generation of older Wayland residents comes to an end.

Miss Heard was an ardent music lover, and for a long period was head of musical training in the public schools of Arlington. After her retirement she returned to the family home in Wayland where she lived quietly for many years with a fellow teacher, Miss Evangeline Cheney. More recently she had been the sole occupant of this family homestead on Old Sudbury Road, until a year ago failing strength made it necessary for her to give up her home and move to a rest home.

Right up to the end, however, she enjoyed good health, and retained the keen whimsical wit and cheerful undaunted spirit that made her the delight of her neighbors and friends. She also kept her interest in local and national affairs, and took pleasure in voting by absentee ballot in the recent election.

Miss Heard was born in Boston on Dec. 1, 1865, the final year of the Civil War, the daughter of John Augustus and Sarah Hawkes Heard. She was a member of the old First Parish Church and of the Wayland Historical Society. Her sister, Miss Grace Heard, was curator of the Emerson House in Concord.

The Heard homestead was moved to its present location from the site where the Wayland Town Hall stands when that building was constructed in the 1870s. Recently, to her great joy, the house has been turned over to the Wayland Historical Society for its headquarters by Raytheon Manufacturing Company.

Council Of Churches

WESTON — At a meeting of the Weston Council of Churches held Nov. 14, Roy I. MacArthur was named Chairman of the University of Life. This program will be held four Sunday evenings in February at the First Parish, Unitarian, sponsored by the Weston Council of Churches. Rev. Joseph E. O'Donnell presided at the Council meeting.

WESTON—"Anastasia," a recent Broadway hit adapted by Guy Bolton, will be presented by Regis College Dramatic Club members on the evening of Nov. 27, 8 p.m., in the college gymnasium.

"Silvertones," national Negro singing group, will give a program at Regis, Dec. 3, at 3:30, in the gymnasium, during assembly hour, under the direction of Garfield Henry.

Never leave small children alone in a room with an open fire, the Middlesex Health Association warns.

For People Who Plan The Future
SNOW PLOWING
RUBBISH REMOVAL
Odd Jobs Around the House
CALL
A. PERANI
TW 4-2959

Wayland Sale, Dec. 6

WAYLAND — All proceeds of the Dec. 6 sale of the Wayland Clothing Exchange will go directly to the Exchange, it is announced, and therefore all clothing not to be sold must be withdrawn by Nov. 29. This is to be a markdown sale, to mark the closing of the Exchange for the holiday season.

WAYLAND—Richard R. Finlay, son of Mr. and Mrs. Allen R. Finlay of 69 Lincoln Road, has become a pledge of Chi Phi fraternity at Dartmouth College. He is a sophomore, a graduate of Noble and Greenough School. Membership in Dartmouth fraternities is limited to members of the three upper classes.

JOHNSON'S PHARMACY
B. W. JOHNSON, JR.
Reg. Pharm.
Main Street Cochituate
OL 3-7352
After Store Hours Call OL 3-3274

Christmas Music

WESTON — A Christmas musical program will be presented on Monday, Dec. 3, at the Weston Town House by the Women's Community League.

A family of seven, father, mother, two college sons, two younger sons and a small daughter, will entertain as "The Musical Allens". Refreshments will be served at 1:15 p.m., with the program at 2. Chairman is Mrs. Richard B. Fowler.

Want To Feel Better?
Have a lovelier figure, with better posture? You will, in a Spencer Support, designed just for you.
Call Mrs. Mabel L. Whipple
Registered Corsetiere
WEllesley 5-2487

Wayside Package Store
Sudbury
Hilltop 3-2461
Excellent Choice of Select Imported Liquors Wines and Beers
P.S. We'll Gladly Deliver

For Your Insurance Needs
Life Casualty Fire
JOSEPH "JERRY" JOYCE
New Bank Bldg. Wayland EL 8-2169

CLASSIFIED ADS

Classified ads are 3c per word rounded off to the nearest 5c, paid IN ADVANCE with copy. Minimum charge, 50c. Scotch tape coins to your copy and mail or bring to TOWN CRIER, 502 Boston Post Road, Weston.

A C GENERATORS, for emergency electric power. $262. up. Sump and well pumps, lawn mowers, tractors, plastic pipe, etc. E. T. Ballou, ELmwood 8-4584. Wayland.

FOR INFORMATION regarding the World Book Encyclopedia, call Elizabeth Hill, WE 5-4179.

PHOTOGRAPHIC CHRISTMAS CARDS—order now. A complete line of flat and folding cards for both black and white and color. Prices as low as 10c a card including envelopes. Pond's Camera & Frame Store, 61 Central St., opposite Filene's. Call WE 5-4456.

FIREPLACE WOOD: for sale, all hardwood. well seasoned. Call mornings or evenings. J. C. Walker, Wayland. EL 8-2368.

COMPTON'S PICTURED Encyclopedia as advertised in Life Magazine. For information call Malcolm Oliver, WE 5-4149-R.

PIANO TUNING: Complete service. 25 years serving Weston's discriminating families. J. W. Tapper, Newton Highlands. LA 7-1306 and LA 7-0322.

RIDING GARDEN tractors, geared differentials, 8 HP, 8 x 10 tires, $415; 5 HP, 6 x 12 tires $312.50; 3 gang mowers (5 feet) $130. Other attachments available. E. T. Ballou, ELmwood 8-4584, Wayland.

SEWING ALTERATIONS and Mending done at home. Call Mrs. G. Ferranti, TWinbrook 4-1504.

FOR SALE — Bargains, Markdowns; Wayland Clothing Exchange, Thursdays from 7 to 10 a.m.; 7:30 to 10 p.m. Rear Fellowship Hall (Congregational Church), Cochituate Road, Wayland. Final sale December 6! Don't miss it! Everything must go!

PUPPIES FOR SALE—Purebred German Shepherds, 9 weeks old, $50. No registration. Crossbred for mild disposition and intelligence. Excellent family dog. Contact owner after Nov. 26. WE 5-5036J.

FOR SALE—Boy's 16" bicycle with training wheels. Never used. Call after 6 p.m., ELmwood 8-4874.

BACHELOR WANTS one large unfurnished room or two small ones with bath. Reply Town Crier, Box K.

VIOLIN AND CASE for sale, ¾ size, in good condition. Price $25.00. Call TW 3-1848.

CLEANING WOMAN wanted 1 day a week. ELmwood 8-2138.

STUDENT FLUTE — Original price $135.00, sell for $90.00. Used only a few weeks. OLympic 3-6476.

BANK PRESIDENTS AND BUSINESS TYCOONS — ARE ALSO OUR PLEASED CUSTOMERS!
And it delights us to see them throw their customary caution to the winds and eat with zest and relish like the rest of us!
For the most particular occasions, small and large . . . LUNCHEONS, DINNERS, BANQUETS, AND RECEPTIONS
—— HAVE THE BEST COUNTRY CLUB FOOD ——
by contacting
THE YANKEE CHEF, CATERER
Leo E. White So. Acton, Mass. CO 3-5225

J. S. WATERMAN & SONS SINCE 1832 FUNERAL SERVICE
SINCE 1832
Service at Any Distance
Serving All Religions
•
Prices to Satisfy Every Preference and Need
•
Air-Conditioned Parking Areas
BOSTON: KE 6-4110 WELLESLEY: WE 5-6140
ROXBURY: HI 5-4110
J. S. WATERMAN & SONS

$8,000 Is Raised

(Continued from page 1)

$500 from California

A most interesting contribution was one of $250 each from Mr. and Mrs. Reginald Chaffee of Berkeley, California.

Both Mr. Chaffee and his wife, who was Edna Carter, were born in Wayland and were members of the class of 1905 at Wayland High School, with Mrs. Mabel S. Draper.

Keepsake Pictures
Your Children Photographed In Your Own Home
6—5x7's **$13.50**
15 Proofs
Call for Appointment
PETER & LEO BESH
TRinity 2-1237

Mrs. Campana Is Wayland Chairman

WAYLAND—Mrs. Robert L. Campana of 76 Lake Shore Drive, OL 3-2244, is chairman of the fund raising campaign of the South Middlesex Association for Retarded Children for Cochituate and Wayland, and she says she needs both workers and contributions.

Checks should be made payable to South Middlesex Association for Retarded Children. There are a number of retarded children in Town.

Women's Alliance Christmas Sale

WAYLAND—The Women's Alliance of the First Parish Church will hold its annual gift and food sale on Saturday, Dec. 1, from 11 a.m. to 4 p.m. There will be hand made gifts, decorations, children's books, gift wrappings, white elephants, home cooked food and candy, grabs for children and refreshments at a snack bar.

J. T. Trefrey Is Elected A V. P.

WAYLAND — James T. Trefrey, realtor, was elected a Regional Vice President of the National Institute of Farm Brokers at the Institute's Annual Meeting in St. Louis recently. His region will include the states of Connecticut, Maine, Massachusetts, New Hampshire, Rhode Island and Vermont.

(Bruno)

James T. Trefrey

In addition to being a member of the Institute, Mr. Trefrey is also affiliated with the National Association of Real Estate Boards, the National Institute of Real Estate Brokers, International Traders Club of the Brokers Institute, the Massachusetts Real Estate Board, Boston and Eastern Middlesex Real Estate Boards, Framingham Natick Massachusetts Multiple Listing Bureau, Eastern Middlesex Multiple Listing Service and the Newton Chamber of Commerce.

Mrs. Hunt Elected

WESTON — Mrs. Albert B. Hunt of 725 Boston Post Road has been elected to the Board of Trustees of the New England Conservatory of Music.

Garden Club Work Day

WESTON — The Weston Garden Club will hold its Annual Christmas Work Day on Thursday, Dec. 6 at the Unitarian Parish House. Following the custom of the past several years, workers will gather at 9:30 a.m. to spend the day making wreaths and other Christmas decorations to brighten all the major public buildings in Weston and to provide extra Christmas spirit at the Murphy Army Hospital in Waltham.

Mrs. Erlund Field is chairman of the Town part of the project and Mrs. Harold Granger will be in charge of the hospital work.

THE CRIER DIRECTORY IS THE PLACE TO LOOK.

Loker Street

(Continued from page 1)

Maynard, Concord, Stow, Hudson, Holliston and other Towns. They said they just came to fix up the racing car, then, because, they said, they had been bothered while parking down in Loker Street, went down to bother somebody else.

They splashed paint on the parked automobile, the Chief says, and threw apples at it. They also sent up balloons filled with acetylene gas, to which they fixed burning papers, so that the balloons exploded. Some paint spilled on the girls' clothes and one of the men in the automobile had scratches on his forehead.

In Framingham Court on Nov. 14, charged with disturbing the peace, the 20 were put on voluntary probation until Feb. 23.

Chief Damon says this was a most unusual occurrence in Town.

APPLIANCES
Wholesale - Retail
COLIN M. HOLMES
915 Main St., Waltham

Sparkling Holiday Separates
What fun to create your own dramatic "original" costumes!
Whether you "mix-'em" or "match-'em" they'll always "go together"
Come in and see!
Laura Stevens
Town & Country
63 Central Street, Wellesley

For Women !
IMPORTED SWEATERS
by
"Hoag of Harwick"
from
$10.95
Shetland Pullovers
Crew Neck
$12.50
IMPORTED RAINCOATS
LADY HATHAWAY SHIRTS
Ara's
WE 5-5000 WELLESLEY Open Fri. Eves.

DODGE AND TRUCKS
PLYMOUTH
SALES and SERVICE
Evinrude
Quiet Outboard Motors
CLAUSON'S
OF
WELLESLEY, INC.
26 Washington Street • WELLESLEY HILLS. MASS.
Telephone WE 5-7100

EDWARD A. VENO
REALTOR AND BUILDER
Multiple Listing Bureau Member
List your Home with your Home Town Neighbor
Charles Cutter, Weston
George Deverell, Wayland
Marjorie Gombos, Wayland
Marian Gierasch, Wayland
Ethel Cassidy, Wayland
John Folsom, Sudbury
Eleanor Calver, Framingham
Joe McDermott, Framingham
Your Home Town Office
Boston Post Road, Wayland ELmwood 8-4501 and 8-2231

GORDON'S
Waltham
Liquor Store, Inc.
Imported and Domestic
WINES - LIQUORS - BEERS
Delivery Service 9 a.m. to 11 p.m.
TWinbrook 3-1900
867 MAIN STREET - WALTHAM

"Yes, I made the floor wax test and found 'Beacon Wax' gives the brightest, best gloss. It's the best wax buy!"

Christmas Gift Tips

Skis - Sleds - Toboggans - Skates
Ski Boots - Basketballs - Goals
Hockey Sticks - Hockey Gloves
Bows - Arrows - Targets - Reels
Fishing Rods - Ski Pants - Parkas
Mitts

BOYS' CLOTHING
MIGHTY MAC COATS - BELL SHIRTS - ADLER SOCKS
LEE DUNGAREES - TIES - SHOES - SLIPPERS - MUFFLERS
SWEATERS BY BRUCE - GLOVES - MITTENS

Lionel Trains - Erector Sets - Dishes
Stoves - Ironing Boards - Models
Building Sets - Magic - Tools
Wonder Horses - Banks - Cash
Registers - Sno Coasters - Dolls
Playskool Toys - Building Blocks
Teddy Bears - Puzzles - Etc. - Etc.

FREE!! OLKEN'S New Toy Catalog
OLKEN'S Winter Sports Catalog
Come In or Write for Your Copy of Either Catalog or Both!!
OLKEN'S and SANTA CLAUS are PARTNERS
Olken's
15 Central Street
WEllesley 5-2835
OPEN FRI. EVES.

Robert
HAIR DESIGN
19 Pelham Island Road
Wayland, Mass.
EL 8-4557 mwood
Automatic Answering and Recording Service
HOURS 9:30 A.M. TO 5:30 P.M.
CLOSED MONDAYS

Drive-In Banking
Use our drive-in banking service at either our Wellesley Hills office or our Weston Road office. This modern service for making deposits and withdrawals is used daily by hundreds of people who do their banking this easy, comfortable and businesslike way.
WELLESLEY NATIONAL BANK
Three Convenient Offices:
WELLESLEY SQUARE
WELLESLEY HILLS
WESTON ROAD
Member Federal Deposit Insurance Corporation
Member Federal Reserve System

Wayland Public Library
Wayland
Massachusetts

The Town Crier

Published Fortnightly for
COCHITUATE
WAYLAND
WESTON

Vol. 10 No. 33 | DECEMBER 6, 1956 | 10c a copy, $2.00 a year

Society Gets A Home

Members of the Historical Society sign the papers by which the Society's new home was obtained. Front row, left to right, Hilda Emerton, Mrs. Willard B. Dik, president, and Arthur L. Kimball. Back row, J. Sidney Stone, Mrs. Charles T. Morgan, Mrs. Pierpoint Blair, Mrs. Mabel S. Draper, Mrs. Kenneth E. Morrell and Richard F. Lincoln. (Photo by Willard B. Dik)

CARE Committee In Weston Seeks Contributions

WESTON—A local CARE committee, activated for the first time, is sending a message and a collection envelope to every household in Town. The money collected is to pay for the packaging and sending of surplus powdered milk, rice, cheese, beans and similar foods to stricken countries, including Hungary.

One dollar will send 22 pounds of food to a designated country, and $1 from each home in Weston would send 48,000 pounds abroad.

No specified sum is sought. CARE collections are a continuous project, but this is the first time a real collection has been made in Weston.

Mrs. Joseph Langr of Glen Road is chairman of the local committee, which includes Mrs. Lewis W. Mustard III, Mrs. E. W. Pitt, Mrs. George Duffy, Mrs. Bryan Smith and Mrs. H. Reilly.

Skating At College

WESTON—Weston people are perfectly welcome to skate on the ponds at Weston College in the daytime, a college spokesman said the other day, as long as they don't park on the grass at the pond. There is a parking space opposite the front door of the college which they may use.

The college would not like skating at the pond at night. There is no supervision.

Both Wayland and Weston went well over their quotas in the Red Feather campaign just ended.

TOWN CRIER PHOTOS

Now on Sale!

Copies of most photographs appearing in the Town Crier may be ordered from the Town Crier, 502 Boston Post Road, Weston, or by calling TW 4-4290.

Prices:

8 by 10 inches:
$1.25 per print, or $1.00 each for two or more.

5 by 7 inches:
$1.00 per print, or 75 cents each for two or more.

Garbage Crisis Makes Wayland People Unhappy

WAYLAND — For the past couple of months, what has really concerned local householders most has been the garbage situation. The garbage collections haven't been good, the Board of Health has been deluged with complaints and the problem, thought to have been solved 10 days ago, still isn't.

In the normal course of events, every household in Town has its garbage removed once a week in Winter, twice a week in Summer. The Town hires a contractor for something like $1000 a month.

But six or seven weeks ago the contractor ran into personnel trouble. One man was drafted into the Army. Another was injured. Others were hired and fired. Some were hired who didn't know the routes in Wayland. The Board of Health says the contractors have an excellent reputation, but just got into this trouble.

The upshot was that collections fell far behind. Some residents didn't have their garbage collected for a solid month.

(Continued on page 11)

Boy, 7, Rescued By Ladder At Cochituate Fire

COCHITUATE — Paul Nelson, 7 years old, was carried down a ladder from a third floor apartment in the middle of the night, Nov. 21, when a smoky fire started in the second floor of the house of Mrs. William J. Wadland at 85 Main Street. Robert Groton of the Fire Department made the rescue.

Mr. Holger Davidson, occupant of the second floor, was pulled from the apartment by Richard Gladu and John Regan, and revived by Asst. Fire Chief Francis Hartin and Lieut. Edward Burke. He was taken to Leonard Morse Hospital and later released.

Mrs. Mary Nelson, Paul's mother, was assisted from her apartment.

Chief Clifton Haynes says the fire was mostly in a piece of furniture on the second floor and that most of the damage was from smoke and water. The residents did not have to move out.

2 New Members Of Wayland Fin. Com.

WAYLAND — Robert M. Morgan, chairman of the Town Finance Committee for a number of years, has been reappointed to the Committee for another three-year term, the Selectmen report.

New members of the Committee are George Vinsonhaler of State Road East, for three years, who replaces George V. Deverell, and Edward A. Veno, State Road West, for a two-year term, replacing Lewis W. Avard.

Other members of the Committee are Theodore Magoun, Mrs. Norman Alstad, Ray Harris and Frank Larson.

AAMI Concert At Country School

A concert will take place at the Country School, Weston, on Sunday, Dec. 9 at 3:30, for the benefit of those who wish to enjoy good music without the bother of driving into Boston, by the Association for the Advancement of Musicians, Inc.

Allan Barker, piano; Robert Brink, violin; Karl Zeise, cello; and Robert Stuart, clarinet, will play Mozart Sonata in E Minor for violin and piano; Mendelssohn Trio for piano, violin, and cello; Milhaud Suite for violin, clarinet, and piano, and Debussy Sonata for violin and piano.

Mr. Barker, who lives in Wayland, has recently returned from a European concert tour. Mr. Brink has appeared in concerts abroad, in Weston, Boston and New York, and soloed with the Boston Pops. Mr. Zeise and Mr. Stuart are both members of the Boston Symphony Orchestra.

Tickets to the concert, obtainable at the door, are $2.25.

New Rector At St. Peters On Jan. 1

(Crier Photo)
Rev. Philip Krug

WESTON—St. Peter's Church Vestry has announced the choice of Rev. Philip S. Krug as Rector to succeed Dr. E. F. Chauncey on Jan. 1, 1957.

Mr. Krug, 29, has been the co-moderator of the radio program "Churchmen Weigh the News" for two years. He has served as Assistant Minister to the Rev. Gardiner M. Day at Christ Church, Cambridge, and as Director of the Church School in Winchester. A native of Indiana, Mr. Krug graduated from the University of Chattanooga, Tennessee, and Yale Divinity School, with further graduate study at the Episcopal Theological School in Cambridge.

Mr. and Mrs. Krug hope to settle in Weston by February, with their two children, Stefan, 26 months, and Aorienne, 9 months.

Centralization Wins At Biggest Town Meeting

WESTON — Nearly 1400 residents, by far the greatest number to attend a Town Meeting in Weston, jammed the High School gymnasium on the evening of Nov. 29 and voted by paper ballot, 807 to 529, to continue the policy of centralized schools.

Following this action, the Town voted $60,000 to acquire about 50 acres of Harvard land West of the present school property, plus $1000 for the use of the Selectmen for appraisals.

Then the Town voted that the special School Building Committee established last May, but not yet appointed, should proceed towards the construction of a new elementary school on land now owned or to be acquired, and that the Committee should take under consideration preliminary planning for a second new elementary school on the land.

Thus was settled one of the Town's most acute controversies. When it was all over, representatives of those who had been battling for decentralization took the microphone, pledged their support to the new school program and expressed hope that a spirit of unity would reappear in the Town.

Something Unique

By voting for the centralized system, educators say, the Town has broken new ground. So far as known, no Town of Weston's size has such a system. Dr. Anthony Brackett, superintendent of schools, says, "There's no book to go by." However, he says, operating the new campus-type school center will be a challenge, and that he's full of optimism. He expects the venture will attract a great deal of attention from professional educators.

At present the Weston school system includes nearly 20 acres around Buildings A, B, and C, on School Street, and 46 acres around the High School, Country School and swimming pool. With another 50 acres or so, the school

(Continued on page 8)

Eugene Hanson Is A Salesmanager

Eugene O. Hanson

WESTON — Eugene O. Hanson of 27 Pinecroft Road, lone dissenter on the seven-member School Site Committee, whose viewpoint was eventually accepted by the Town, has lived in Weston since 1941.

He was born in Gorham, Maine, and went through high school in South Portland. On graduation he entered the employ of the Brown Company, the huge paper and pulp enterprise, as a clerk. He is now, 31 years later, assistant salesmanager of the paper division of the company.

Mrs. Elizabeth R. Hanson, his wife, was born in Prescott, Massachusetts, a town which was drowned when the Quabbin Reservoir was built. When she had to have a birth certificate for a trip to Mexico, it came back signed "Metropolitan Water District." She is a registered nurse, a graduate of the Deaconess Hospital.

The Hanson children are Peter, 16, a senior in Weston High; Maribeth, 13, a freshman; Patricia, 10, 5th grade, and Eric, 8, 3d grade.

Mr. Hanson is president of the Salesmen's Association of the Paper Industry. He is one of the Weston Registrars of Voters.

Spooky Story

WAYLAND — The night was dark when a Wayland man, homeward bound alone from the rural regions, stopped at a filling station.

Down the road, afterwards, something gave his knee a nudge.

A chill went up his back. He didn't know whether he was losing his mind. A Great Unknown was there in the vehicle with him.

So he stopped and switched on the light. Down beside him was a cat.

He turned around and drove back seven miles to the filling station.

"Here's your cat," he said to the man.

"Ain't mine," said the man.

The cat got out and ambled away.

$2000 To Hungary By Weston Red Cross

WESTON—The Weston Chapter, American Red Cross, has sent a check for $2,000 to help the people of Hungary. The donation of this sum has been made possible because the Weston Chapter has always carefully allocated the donations of its members and friends. When the Hungarian revolt occurred, there were funds in the treasury available for just such an emergency.

All Red Cross Chapters are authorized to accept funds for Hungarian relief, and the Weston Chapter expects to send additional sums in the near future. Contributions may be addressed to Edward M. Dickson, Treasurer, Box 365, Weston.

Saltonstall In Town

WAYLAND — Senator Leverett Saltonstall will be in town to address fellow Unitarians at a meeting of the Layman's League of the Layman's League of the First Parish Church (Unitarian) on Friday evening, December 7.

To Subscribe to the Crier —
Just send $2 with your name and address to:
The Town Crier
502 Boston Post Road, Weston 93
or to: Town Crier, Wayland, Mass.

The Town Crier

Published Fortnightly by
TOWN CRIER, Inc.
Wayland, Mass.
TW 4-4290

Henry G. Pearson.....Publisher
Robert W. Schuette.....General Mgr.
Donald B. Willard.....Editor
Willard J. Frye.....Advertising Mgr.

Entered as second class matter at the Post Office, Wayland, Mass.

The Crier does not assume financial responsibility for typographical errors in advertisements, but will gladly reprint the part of the advertisement in which the error occurred.

Subscriptions for 12 months may be purchased by sending $2.00 to Town Crier, 502 Boston Post Rd., Weston, Mass. with your name, street, and Post Office address.

Newsstands selling The Crier are:
Marshall's Apothecary, Wayland Center
Gerald's News Agency, Cochituate
Kohler's Supermarket, 212 W. Plain St.
Al's Variety, W. Plain St., Cochituate
Weston Pharmacy, Weston
Carver's, Weston
Foote's, North Ave., Weston

Photographs taken by the Crier Staff photographer and appearing in the Crier may be ordered from the Crier office in Weston or by telephoning TW 4-4290. Prices: 8 by 10 inches—$1.25 per print, or $1.00 each for two or more; 5 by 7 inches $1.00 per print, or 75 cents each for two or more.

Be your age, advises the Heart Association.

Postmaster Hynes Needs Some Help

(Crier Photo)
Postmaster Hynes

WAYLAND — Postmaster Thomas E. Hynes says he needs Christmas help at Wayland Post Office, and also vehicles to hire for rural routes. Applicants should call at the Wayland Post Office and fill out application blanks, he says.

He also has suggestions for Christmas mailing:

Check Christmas card lists carefully for full names and addresses, including street, number, city, zone and state.

Use heavy wrapping paper, stout cartons, strong cord and adhesive tape for protection of parcels.

For packages with letters or Christmas cards enclosed, add "Writing enclosed" and pay 3 cents extra for first class rate, plus postage for package.

Nothing more than a signature is authorized on cards mailed at the 2 cent rate.

Be sure your return address is on all Christmas cards. This is socially correct and helps to keep mailing lists up to date.

You may obtain free labels at the Post Office, one saying "Local delivery" and the other "All", for out of town. Cards should be sorted into the two categories, then tied in two bundles with the appropriate label on the outside, and the bundles put in the Post Office or in a box provided.

All mail for outside of Massachusetts should be mailed by Dec. 10, and mail for nearby points by Dec. 15.

WESTON — Harry Patterson of the Country Bookstall was inducted into the Weston Rotary Club on Nov. 15 by Past District Governor Harry Starr, assisted by Jack Boyd.

"Gold Cadillac" At Town House

WESTON — Members of the First Parish Society of Weston will present "The Solid Gold Cadillac" at the Town House, Weston at 8:30 p.m. on Friday and Saturday, Dec. 7 and 8. The famous comedy by Howard Teichmann and George S. Kaufman has been recently released for amateur performers. This is the Fall dramatic presentation of the Society, which since 1885 has been a Town-wide organization open to everyone in Weston.

In the cast are Mrs. Daniel Kennedy, Mr. Richard Berry, Mr. Francis Shepard, Mr. Robert Townsend, Mr. Donald Douglass, Mr. Courtland Charlot, Mrs. Victor Noel, Mr. John Durant, Mr. Robert Carney, Mr. and Mrs. Stephen Mallet, Mr. and Mrs. Bruce Dougherty, Mr. George Amadon, Mrs. Allan Wheeler, Miss Carolyn Wheeler, Dr. William Lemander and Mr. Harry Crawford.

Tickets are available from Mrs. Ruth Moore at the First Parish in Weston.

The committee in charge of the play consists of Dr. and Mrs. William C. Lemander, Chairmen; Mr. and Mrs. Raymond C. Boshco, Mr. and Mrs. Richard P. Holland, Mr. and Mrs. Robert E. Marsh and Mr. and Mrs. Robert T. Parsons.

Doorway Contest By Garden Club

WAYLAND — The Wayland Garden Club will sponsor a Christmas doorway contest, for all residents of the Town, and it hopes to have an even large response than last year.

Judges will consider the most artistic, the most original and the most appropriate decorations for the home and family. Final entry date is Dec. 18 and Dec. 23 will be the date for judging. Judges will be Mrs. Eugene N. Foss 2d of Dedham and Mrs. Frederick Stebbins and David Turner of Wayland.

The contest may be entered simply by filling in the blank below and mailing it to Mrs. Jackson Turner, Wayland, or by calling her at EL 8-2401. Mrs. Turner is chairman of the committee, assisted by Mrs. Ralph Field, Mrs. Frederick Walther and Mrs. John Bandelin.

Prizes will be a turkey, from Collins Market; champagne, Post Road Liquors, and a basket of fruit, Capps Market.

The blank:
Name .....
Address .....

Heating Homes Since 1876

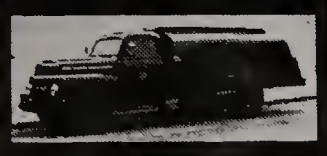

FUEL OIL
AND
24-HOUR
OIL BURNER
SERVICE
DIEHL'S
AUTOMATIC — METERED
DEPENDABLE — DELIVERIES
Complete Heating Services
New Installations or Replacements
Modern Fuel Oil Budget Plan
CALL
WE 5-1530 OL 3-0170
F. DIEHL & SON, INC.
180 Linden St.
WELLESLEY, MASS.

Gifts & Greetings
for You — through
WELCOME WAGON
from Your Friendly
Business Neighbors
and Civic and
Social Welfare Leaders
MRS. ALLEN REED
TW 3-8780
MRS. RICHARD A. HOWARD
OL 3-2635

BOOKS
The Perfect Christmas Gift
For All Ages
Gift Wraps — Unusual Imported
Christmas Cards — Games
Come In and Browse
The Village
Book Stall
494 BOSTON POST ROAD
WESTON CENTER
Tel. TW 4-4425

FORGIVE US
if we do a little name dropping but
IF WE DO A LITTLE NAME DROPPING BUT WE REALLY ARE PROUD OF THESE —
HOGG of HAWICK
for English cashmere and lambs wool sweaters.
SEASPUN
for super luxury hand knit sweaters.
ROBERT POWELL JOHNS
hand cut and tailored skirts to make any figure look better.
LANZ & ANN FOGARTY
dresses for the young in heart—really beautiful clothes.
GLEN of MICHIGAN
does sporty separates and ensembles.
DRIWAY
for those wonderful British raincoats, and
ANN STILLMAN
for delectable, downy pajamas, nighties and robes.
Bernice Caffrey
426 BOSTON POST RD.

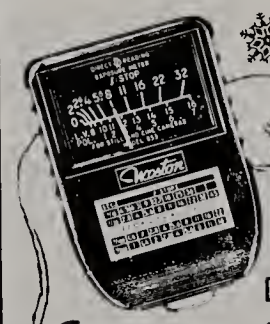

GIVE DR
. . . the world's
easiest-to-use meter!
WESTON
Direct Reading EXPOSURE METER
See our
Complete
Gift Line
Reads directly in f/stops for all cameras still, stereo, movie, TVS or Polaroid Land A perfect gift for the beginner or once-in-awhile picture taker *Budget priced at only $16.95 with leather case.*
WALTHAM CAMERA SHOP
367 MOODY STREET, WALTHAM TW 4-9319

DRY CLEANSING
SAVE 15c
on each garment cleansed. Cash & Carry only. No pick-up, no delivery, no charge on discount price.
Plenty of free parking space
Colonial Tailors & Furriers, Inc.
413 Boston Post Rd. Weston Center

DEPENDABLE · INSURANCE · PAIGE · 1876
JOHN C. PAIGE & COMPANY
BOSTON
NEW YORK PORTLAND ATLANTA LOS ANGELES

EDWARD A. VENO
REALTOR AND BUILDER
Multiple Listing Bureau Member
List your Home with your Home Town Neighbor
Charles Cutter, Weston
George Deverell, Wayland
Marjorie Gombos, Wayland
Marian Gierasch, Wayland
Ethel Cassidy, Wayland
John Folsom, Sudbury
Eleanor Calver, Framingham
Joe McDermott, Framingham
Your Home Town Office
Boston Post Road, Wayland ELmwood 8-4501 and 8-2231

EXTRA THRIFT SERVICES
TO HELP YOU GET AHEAD —
Christmas Clubs, All-Purpose Clubs, School Savings, Savings Bank Life Insurance, Insured Savings Accounts.
THE BANK OF THE FUTURE TODAY
WALTHAM SAVINGS BANK
702 MAIN ST.
FOUNDED 1853
OPEN MONDAYS 8:30 A.M. - 8:00 P.M.

It's one of Five New Air Ride Diesels Serving Weston and Wayland every hour on the Post Road.
THE B & W LINES

Letters to the EDITOR

To the Editor:

I was directed by one of my best friends in U.S.A., who recommended your name and address as an industrious and the best published of, "New-paper" in America.

My aim is to deal as penpal friends in both sexes in American, I will be very thankful if you can only publish my name and address.

For your information I am an African boy station at Lagos the Capital city of Nigeria and the feditation of Nigeria.

I am 16 years old and I am 6 ft 3 ins tall.

I am interested to exchanging the views of our country, and I take a great part in sport and games.

I prefer to exchange American products with african products Ebony knives, Snakes skins hand bag, Tiger skins, african Combs E.T.C.

I promise to reply letters by air mail.

I remain here.
Kasali Ambali
38 Thomas St
Lagos Nig. B.W.A.

Order Your
Christmas TURKEY
Now
You may win it
FREE
CAPPS
SUPERMARKET

Weston Brownies

At the joint Brownie meeting on Nov. 27 which was attended by some 65 first-year Brownies, a special investiture ceremony was held for Heyam Ahmad, the 10-year old girl from Israel. The girls stood in the horseshoe formation while Mrs. Ruth Moller, the leader, gave her the Brownie pin and heard her recite her Brownie promise.

Many Christmas projects are being planned by the Brownies. Mrs. Dengler's and Mrs. Pexton's troop will furnish and decorate the Christmas tree at the children's room in the library. Mrs. Rayner's and Mrs. Howe's troop will be entertained at a Christmas party at the Scout House on Dec. 11 by Mrs. Robinson's girl scouts.

All second-year Brownies under the leadership of Mrs. Harry Ferries, Mrs. Thomas Peebles, Mrs. Allan Metcalfe, Mrs. John P. Glaws, Mrs. Robert Watters and Mrs. Paul Erickson will get together on Dec. 19 to give a party for their mothers. Special songs and entertainment are being planned and each girl will make a present for her mother.

Weston Methodist

WESTON — New members who recently joined the Weston Methodist Church and were welcomed by Rev. Robert W. Huston were:

Mr. and Mrs. Arthur B. Barney, Mr. and Mrs. Joseph E. Ewers, Mr. and Mrs. Harvey J. Finison, Mr. and Mrs. Francis E. Howe, Dr. Robert Klotz, Mr. and Mrs. Frank Lambert, Mr. and Mrs. Robert Mosher, Mrs. Estey Parlee, Mrs. Philip Place, Mr. and Mrs. A. Earl Randall, Mr. and Mrs. Max Rote, James Rote and Lynn Rote, Mr. and Mrs. Gerald Sinclair, and Mr. and Mrs. Arthur Walsh.

Appointed

(Crier Photo)

Phil Farina

WAYLAND — Phil Farina of Old Sudbury Rd., president of Suasco, has been appointed one of the three members of the newly constituted Water Resources Commission, for a one-year term. Suasco, they say, is the Commission's first piece of business.

Mr. and Mrs. Fred Perry, of Bow Road, Wayland, recently returned from a short trip to Hawaii, where Mr. Perry was sent on business for Arthur D. Little Co.

Vital Statistics Weston

Births

June 11, Michael William Kerwin, to Mr. and Mrs. Edward M. Kerwin Jr. of 3 Legion Road.

June 18, Hope Hanes Matthiessen, to Mr. and Mrs. George Carey Matthiessen of 17 Hawthorne Lane.

June 22, Patricia Noreen Timmoney, to Mr. and Mrs. James F. Timmoney of 64 Highland Street.

June 26, Robert Gordon Guest, III, to Mr. and Mrs. Robert G. Guest Jr. of 73 Spruce Hill Road.

June 27, Thomas Truxtun Wilson, to Mr. and Mrs. Edward Beale Wilson of 41 Loring Road.

July 3, David Bradley Cain, to Mr. and Mrs. John E. Cain Jr. of 21 Lantern Lane.

July 12, Holly Maxwell-Willeson, to Mr. and Mrs. Ronald Maxwell - Willeson of 65 Cliff Road.

WAYLAND—Miss Judith Ann Simoni, daughter of Mr. and Mrs. John Simoni of Timber Lane, Cochituate, has been pledged to Beta Delta Chapter of Phi Mu sorority at Dickinson College, Carlisle, Pennsylvania. Miss Simoni, a freshman, was graduated in 1956 from Wayland High School, where she was prominent scholastically and in student activities.

GET RID OF YOUR OLD OIL GLUTTON

REPLACE IT WITH A
WALTHAM
Vertiflame OIL BURNER
Saves up to 30% of your fuel!

A new type vertical flame reduces fuel-wasting heat losses

Now's the time to replace your old-style oil burner with a New Waltham Vertiflame. The Waltham Vertiflame principle combines the soot free high efficiency construction of the Waltham Jet Head and "grateline" flame placement which places the heat exactly where the heater designer meant it to be for highest efficiency. Thousands have saved with Waltham — why don't you?

Call CLearwater 9-8223
H. B. KNOWLES, Inc.
SOUTH LINCOLN

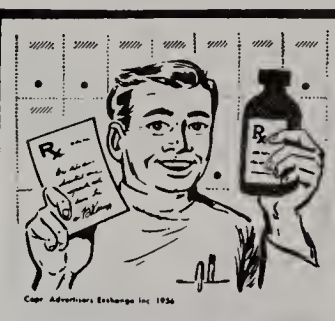

Filled Right—Right Away!

You can always be sure that when you bring a prescription to us, it will be filled with the right ingredients—*right away!* We maintain a fresh stock of over 2,000 prescription drugs to be ready to serve you on a moment's notice. Whether it's one of the newest "miracle drugs" or one as ancient as Pharmacy itself — you can be sure of obtaining exactly what the doctor orders when you put your prescription in our skilled hands.

WESTON PHARMACY
The Rexall Store
F. WARREN EATON, Reg. Pharm.
TEL. TW 4-3875 397 BOSTON POST RD.
WESTON

Fuller Lumber
Boston Post Road Sudbury
Hilltop 3-6408 - 2920

Pre-Christmas SALE

CHESTS — (Pine and Poplar) picture frame mdg.
DESKS - TABLES - KITCHEN CABS.
WALL RACKS - BOOKCASES - BAR STOOLS
TEA WAGONS - RECORD CABINETS

Special: Ping Pong Tops (5x9) Electric Train Tables (5x9) $15.95

Storm Windows & Doors — Knotty Pine Panelling
Budget Terms — As Long As (5 Years)

Garages - Gamerooms - Attic Remodeling
Tool Houses — Kitchens
PITTSBURGH PAINTS
STORE HOURS
OPEN MON. - FRI. 8 - 5 SAT. 8 - 4
WED. EVENINGS UNTIL 9 P.M.

Bill Mitchell Invites You

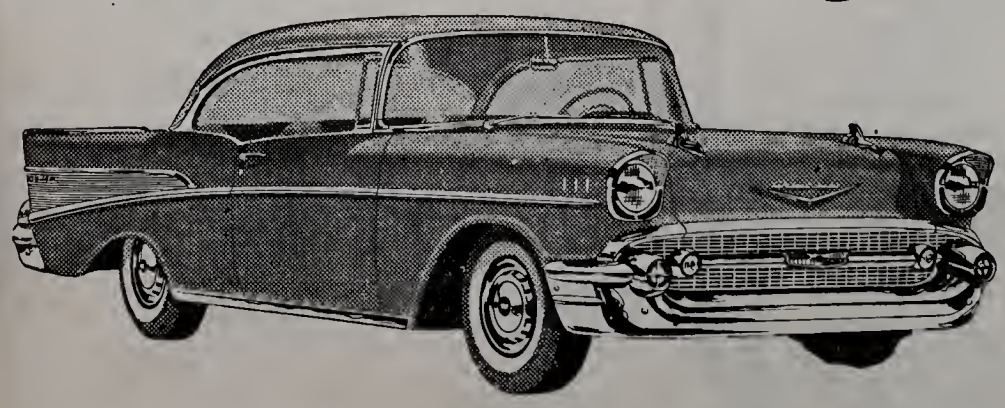

To ride in America's No. 1 Best Seller — because it is America's No. 1 car value! See for yourslf why! We do not believe anyone can give you better deals in **our zone of influence!** We know no one can give you more satisfaction with your purchase — or better, cheaper bank terms! Please get our figures!

Cordially,
Bill Mitchell

WEST END CHEVROLET, INC.
870 Main Street, Waltham TWinbrook 4-9000

Proof of Customer Satisfaction is that we are doing one of New England's largest service businesses.

Strings Around Your Finger

Weston

Dec. 6, Weston Garden Club Annual Christmas Work Day, Unitarian Church, 10 a.m.

Dec. 6, Win-Lose-Draw Dinner, High School, 6:15 p.m.

Dec. 7 - 8, Friendly Society Play, "Solid Gold Cadillac", Town House, 8:30 p.m.

Dec. 7, Cub Scout Pack Meeting, 7:15 p.m.

Dec. 8, Cat Rock Ski Club outing to clear Cat Rock.

Dec. 9, Community Chorus, Concert, Wayland High School, 4 p.m.

Dec. 9, Musicians' Benefit Concert, Country School, 3:30 p.m.

Dec. 10, Garden Interest Group Christmas party, Jones House, 2:30 p.m.

Dec. 10-14, League of Women Voters Unit Meetings.

Dec. 11, St. Julia's Sodality, 8 p.m.

Dec. 12, Country Garden Club, 61 Oxbow Road.

Dec. 12, Weston Golf Club Dancing Classes.

Dec. 13-14, High School Play, Country School, 8:15 p.m.

Green Thumb, Dec. 10

WAYLAND—Next meeting of the Green Thumb Garden Club will be held Dec. 10 at the home of Mrs. James Burke, Concord Road. Christmas decorations will be the program. Mrs. James Burke and Mrs. Joseph Joyce will be hostesses.

Weston High Notes

The second meeting of the Weston Parent Teachers Association, held in the Country School on Tuesday evening, Nov. 20, gave the parent audience a demonstration of "Developing individual interests". It was a pupil - teacher participation program, led off by Principals Julius H. Mueller and Thomas H. McFarlin, with Joseph Wager of the junior class acting as Master of Ceremonies.

Mrs. Elizabeth Urschel, second grade teacher, and her pupils, conducted experiments in science, after which Mr. Lawrence Bramhall and his students reenacted a sixth grade class in geography. Miss Barbara Stiles, seventh grade geography teacher, and Miss Claire McDonough of the High School English and Social Science departments led a panel discussion on projects. Mrs. Dorothy Mulroy and Mr. Wallace W. Sawyer of the High School Science Department discussed science projects with their group. The program terminated with a panel discussion by members of the high school yearbook staff.

Second Grade pupils participating were Elaine Gowell, Elizabeth Shaw, Alexander Goodale, William Lawson, Sarah Brooks, Katherine Bogle and Deborah Lindsley.

Sixth Grade pupils participating were Douglas Bonner, Stephen Brooke, Richard Langenbach, Kimball McMullin, Scott McMullin, Christopher Packard, Charles Schuerhoff, Richard Shaw, Jay Viles, Thomas Weaver, Kenneth West, David Greenlie, Kathleen Chisholm, Veronica Duffy, Ellen Fitzgerald, Kitora Flint, Elizabeth Glover, Pamela Herring, Judith Jones, Shirley Mills, Carolyn Sloan, Linda Stantial, Kathryn Stevens, Susan Wilkes and Ricka Hayes.

Junior and high school students participating were: Seventh grade, Polly Howells, Eva Reissner and Jonathan Bump; Eighth Grade, Erika Saunders, Kepler Stone, Peter Gray, Rosamund Lombard, Joseph Ewers, Richard Cutter and Phillip Pinel; Grade 10, John Reissner and Thomas Kelly; Grade 11, Henry Lehne and Peter Rydel. Seniors participating in the yearbook discussion were Eleanor Farrar, leader; Susan Smith, Terry MacGuire, Nancy White, Jonathan Gates, Blythe Page, Iris Hubbard, Robert Walsh, Mary Jane Graves and Stuart Harnish.

* * *

The high school play is now in preparation under the direction of Mr. John W. Zorn, head of the English Department, and is to be presented on Thursday and Friday evenings, Dec. 13 and 14, in the Country School auditorium. "Icebound", the Pulitzer - prize winning play for 1926, and a difficult production for a high school group, is shaping up excellently with a cast headed by Joseph Wager and Valerie Sawyer, who enact the roles of an erring youth and a faithful housekeeper.

* * *

The second in this year's series of special assemblies was held in the high school gymnasium. Mr. Richard Chase, an authority on the lore and the life of the Southern Mountain regions, entertained the high school audience with tall tales and ballads, retold and sung as they have been passed down from one generation to another.

* * *

On Tuesday, Nov. 20, three conferences were held for students in grades 10, 11 and 12, as a part of the Darling Vocational Series sponsored by Northeastern University. Miss Marion Condon of the Simmons College School of Nursing spoke to girls about nursing careers; Mr. Theodore More, Superintendent of the Massachusetts Radio School, spoke about careers in radio and television; and Dr. Robert Shepard, Assistant Professor of Chemistry at Northeastern University, discussed careers in science.

* * *

On Monday, Nov. 26, Mr. Peter Pelham, Assistant Director of Admissions of Williams College, was at the high school to talk to students interested in Williams.

* * *

A course in driver training was begun at the high school on Monday, Nov. 26, under the direction of Mr. Leo J. Cronan. Thirty students have enrolled.

The Rosamond Freeman Room for children at the Weston Public Library was named because of a fund of $10,000 left by Caroline Case Freeman in 1919 in memory of her daughter Rosamond. Mrs. Freeman was one of the four Case sisters brought up in the home which now houses the Weston public kindergarten.

The Music Box
58 CENTRAL STREET, WELLESLEY
Featuring the major brands in High Fidelity equipment at Boston prices.
BOGEN
UNIVERSITY
GARRARD
KLIPSCH
AMPEX
MARANTZ
We completaly install and service everything we sell. Daily 9-5:30 and 7-9 Friday evening.
WEllesley 5-5100

Rugs
ORIENTAL
BROADLOOM
Expert Rug Cleaning and Repairing
Pick-up and Delivery Service
FULL INSURANCE COVERAGE
Arthur Megerdichian
TWinbrook 3-4927
695 Main Street Waltham

GEORGE M. CLAUSEN COMPANY
Painting and Decorating
QUALITY Since 1916 SERVICE
11 LAKE ROAD, COCHITUATE OLympic 3-0309
Phone for Free Estimates

Lobster Haven
JOHN L. CASSIDY, Prop.
Boston Post Road, Wayland, Mass.
EL 8-4848
Sea Food a Specialty
Steaks — Chops
"Where Quality Reigns"
Choice Liquors
Special Noon Luncheons

RED COACH FARM MARKET
Open year 'round with a large variety of fresh fruits and vegetables from the country's best orchards and farms —
AT THE RIGHT PRICE!
8:30 A.M. to 7 P.M.
and Fridays 'til 9 P.M.

TWO CONVENIENT OFFICES
MAIN OFFICE — 34 MAIN STREET
Hours — Monday thru Friday 9 a.m. to 3 p.m.
Friday evening 6 p.m. to 8 p.m.
BRANCH OFFICE — WORCESTER TURNPIKE AT WETHERSFIELD ROAD
Hours — Monday thru Friday 10 a.m. to 5 p.m.
Friday evening 6 p.m. to 8 p.m.
Complete Banking Service, Drive-up Window and Parking at this Office
NATICK TRUST COMPANY
Member Federal Deposit Insurance Corporation

HOLMES MOTORS, Inc.
Lincoln - Mercury
Continental Mark 11
SALES AND SERVICE
922 MAIN STREET WALTHAM, MASS.
TWinbrook 3-7090

Tired Of The
"TOP TEN?"
Try Good Music on
WCRB
1330 AM
102.5 FM

TIME TO GET READY FOR CHRISTMAS!
MAKE THIS ALL-WEATHER
SANTA
WITH
REYNOLDS Do-It-Yourself ALUMINUM
FREE PLANS!
for beautiful indoor-outdoor decorations . . . . . easy to make as cut-outs. Aluminum decorations won't rust ever, will last for a lifetime of holiday charm. Stop in for your free plans.

Santa Claus • Choir Cutouts • Star Mobile • Carolers Mobile
Christmas Candelabra • Bells and Stars
WAYLAND LUMBER
STATE ROAD, WAYLAND EL 8-7731

Mill Brook Gift Shop
Something
Pretty Please!

REE'S
Flower Shop
Boston Post Road
Neelon Bldg.
South Sudbury, Mass.
FLOWERS for all occasions
We deliver anywhere—
Weddings—a specialty

The Sudbury Shopper
SOUTH SUDBURY
Xmas Cards
Xmas Wrappings
Xmas Electrics
Xmas Dacorations
TOYS AND GIFTS
Open Every Nite Except Sat.

PHONO RECORDS
Classical
Pop Jazz
Come in and see our selection
PROMPT
TELEVISION SERVICE
PHELPS TV & APPLIANCE
HIlltop 3-2029
South Sudbury
Shopping Center

SUDBURY SUPER MARKET
"Quality"

Hill Jewelers
So. Sudbury
Shopping Center
HI 3-2770
A Complata Selection of
CHRISTMAS GIFTS
No Charge for Gift Wrapping
"Your Local Jeweler"

MacRae Furniture
Early American
PINE, MAPLE, CHERRY
Colonial
Open Monday thru Friday
9 A.M. to 9 P.M.
Saturday 9 to 6
BOSTON POST ROAD
SOUTH SUDBURY
HI 3-6449

BENTLEY'S
Mimeographing & Stationery
HI 3-2042
Sudbury Shopping Center
Authorized Dealer for
Smith-Corona Typewriters
Adding Machines &
Cash Registers
Victor Hand or Electric
Adding Machinas

Red Coach Fire

WAYLAND — A fire in the rubbish disposal area in the rear of the Red Coach Grill gave the Wayland firefighters a run at 2:18 a.m. Nov. 30. Chief Clifton Haynes says damage was mostly confined to an outside storeroom. The operation of the restaurant was not interrupted.

St. Julia's Sodality

WESTON — St. Julia's Sodality of Our Lady will hold its December meeting on Tuesday, Dec. 11, at which a special enrollment of new members and renewal for all members will be held. The meeting will start with rosary and benediction at the church at 8 p.m., followed by a reception to new members at the Lower Town Hall. Entertainment will be furnished by the Schola Cantorum of Regis College, by Sister Babola, C.S.J. Mrs. Ernest Comeau will be the hostess.

Annual Christmas Sing By Scouts

WAYLAND — The annual carol sing by Scouts and others will be held at 7:30 p.m. Thursday, Dec. 20, on the steps of the Library, or, if the weather is too cold or stormy, inside the Library.

Friends of the Library are making the facilities of the building available for the occasion. Refreshments donated by the Wayland Junior Town House Association will be served after the sing by the senior Girl Scouts, under the leadership of Mrs. Frank Lamb. Intermediates and Brownies will attend with their families.

A Christmas tree given by the Wayland Kiwanis Club will be set up and lighted by Troop 1 of the Wayland Boy Scouts under the leadership of Lawrence Cook.

Cub Scout Packs 1 and 51, under the direction of Parmelee Hill and Will Brown, will bring boxes and baskets of gifts prepared by the Cub Scout Dens. The gifts will be turned over to Oliver Riggs, Frank Smith and Wallace Allen of the Kiwanis Club, who will see to their distribution among local families.

The singing will be led by Herbert Galliher, and Norman Alstad will furnish accompanying trumpet music.

Chance To Send Clothing Abroad

Planes going to Europe to bring back Hungarian refugees this month will have room to carry clothing for Hungary, it has been announced, and anyone wishing to send clothing this way may leave it at Weston Market, Triple "A" Market or the Newton-Waltham bank in Weston.

The clothing should be left at these centers by Thursday, Dec. 13. For further information, one may phone Mrs. John O. McGillivray, TW 3-3346.

IT'S TIME TO OPEN A
CHRISTMAS CLUB ACCOUNT
FOR 1957
SAVE 50c to $10.00 EACH WEEK
FOR FULL DETAILS
VISIT OR CALL
WAYLAND
OFFICE OF WEST NEWTON
SAVINGS BANK
19 PELHAM ISLAND ROAD ELmwood 8-2600

Christmas Seals

Chairman of the Weston Tuberculosis Committee is Mrs. Albert Cross of Weston, shown here with Billy Brown and Beth Murphy of Weston. They are interested in the sale of Christmas seals.

Weston LWV Unit Meetings Listed

WESTON — This month the League of Women Voters unit meetings are devoted to discussion of the new Probation Bill, its provisions and significance. The purpose of these discussions will be to further understand and to look for, ways and means to strengthen and improve this bill.

Mrs. Harry Corman is in charge of these meetings. She and her committee, Mrs. Robert Hutchinson, Mrs. David S. Grey, Mrs. Lyman Stone Hayes, Mrs. Arthur L. Rossi, Mrs. Walter Newbert and Mrs. Lawrence Paxton, have done an extensive job of research.

The meetings will be held at the following times and places: Tuesday, Dec. 11, at 10 a.m., at the home of Mrs. Stewart Leach, 5 Blossom Lane; on the 11th, at 8 p.m., at the home of Mrs. Putnam Flint, 34 North Avenue; Wednesday at 10 a.m., Dec. 12, at the home of Miss Muriel Haines, 45 Hilltop Road; at 8 p.m., Dec. 12 at the home of Mrs. Arra Avakian, 33 Ledgewood Road; on Dec. 13 at 10 a.m., at the home of Mrs. Boardman Bump, 29 Ash Street.

The League urges any interested citizens who might like to attend a unit meeting, or to learn more of this subject, to call Mrs. Mead Hartwell, TW 3-3879, for further information or transportation to and of these meetings.

Open every night*
until Christmas
9:30 a.m. to 9:30 p.m.
Grover Cronin
WALTHAM, MASSACHUSETTS
four acres of free parking
Visit SANTA in our enchanting gold and white Santaland

Wayland Basketball Schedule

1956 - 57

Dec. 14, Fri.—Ashland at Wayland
Dec. 18, Tues.—Wayland at Hopkinton.
Dec. 21, Fri.—Wayland at Ashland.
Dec. 28, Fri.—Marlboro at Wayland.
Jan. 4, Fri.—Wayland at Marlboro.
*Jan. 8, Tues.—Wayland at Bedford.
*Jan. 11, Fri.—Sudbury at Wayland.
Jan. 15, Tues.—Wayland at Maynard.
*Jan. 18, Fri.—Wayland at Weston.
Jan. 22, Tues.—Open.
*Jan. 25, Fri.—Bedford at Wayland.
Jan. 26, Sat.—Alumni.
Jan. 29, Tues.—Open.
*Feb. 1, Fri.—Wayland at Sudbury.
Feb. 5, Tues.—Hopkinton at Wayland.
*Feb. 8, Fri.—Weston at Wayland.
Feb. 11, Mon.—Maynard at Wayland.
Fri.—Night Games, 7:30 p.m.
Tues.—Afternoon Games, 3:30 p.m.
*—League Games

THE CRIER DIRECTORY IS THE PLACE TO LOOK.

Wayland Board Of Appeals (Zoning)

Petition of Anselm Delaney, to extend the building at 150 Main Street, known as "The Stein" tavern, out to the sidewalk line. Denied.

Petition of Olde Farm Realty Trust, to remove gravel from premises off Old Connecticut Path near Old Farm Road. Granted on conditions.

WESTON—Albert J. Oliva of 231 Ridgeway Road, a senior at Northeastern University, has been promoted from second to first lieutenant in the R.O.T.C. unit. He is majoring in business management.

Wayland Tied For Top

WAYLAND — Because Oliver Ames High of Easton won its Thanksgiving Day football game, Wayland High ended the season in a tie for the leadership of Class D teams in Eastern Massachusetts. So far as records show, it seems to be about the best showing ever made by a Wayland football team, although that of 1950 was also unbeaten.

The Wayland freshmen, coached by Ed Barry, also had a perfect season, winning all five games. Most spectacular victory was a 57-to-7 win over Hopkinton freshmen. Budding athletes on the team, says coach Barry, were backs Jerry Whelchel, Dick Morris, Joe DePaolo and Bruce Waldman; ends Eddie Marsh and Steve Powers and center Dave Furst.

Scouts Will Sell Christmas Wreaths

WESTON — The annual sale of Christmas wreaths by Weston Boy Scout Troop 51 has begun, and all households in Town will be visited by young salesmen. The Scouts say they have a large supply of the wreaths, both plain and decorated, of high quality.

Profits from the sale support the troop's activities and maintain its cabin at Nobscot. This year they will also help finance the newly formed Explorer Post 56.

Cat Rock Wants Skiers To Work

WESTON — An appeal for help, signed by W. B. Freeman, president of the Cat Rock Trust:

"Weston residents are fortunate to have a ski area with rope tow right in their own back yard. Every year, with the approach of snow weather, members are asked to help prepare the hill for the Winter season.

"Will you come to the hill on Saturday, Dec. 8, equipped with rotary lawn mower or other equipment to cut the grass and clear the trails of brush? The smoother we can get the hill the less snow needed for good skiing.

"The hill is operated Saturdays, Sundays and holidays, when snow conditions permit, by the Cat Rock Ski Club. This club is open to membership by any resident of Weston. It is a non-profit organization. The annual dues serve to pay for annual expenses, such as land rental and equipment maintenance. The low daily tow charge of $1 takes care of the daily operating expenses.

"Do two things now.

1. Plan to come to the hill in work clothes on Dec. 8. Bring your lunch and spend the day.

"2. Fill in the membership application and mail with your check to Cat Rock Trust, Alfred Thomas, Treasurer, Meadowbrook Road, Weston. Family membership, $5, single, $2."

Everybody Likes an ELECTRIC GIFT to LIVE BETTER ELECTRICALLY

This Christmas — give the whole family better living . . . electrically! A major electric appliance is a gift that keeps on giving, a gift the whole family will enjoy throughout the years ahead. Visit your nearby Edison Shop and see the "live better" appliances shown below. These are presents with a future to make this the merriest Christmas at your home for all your family!

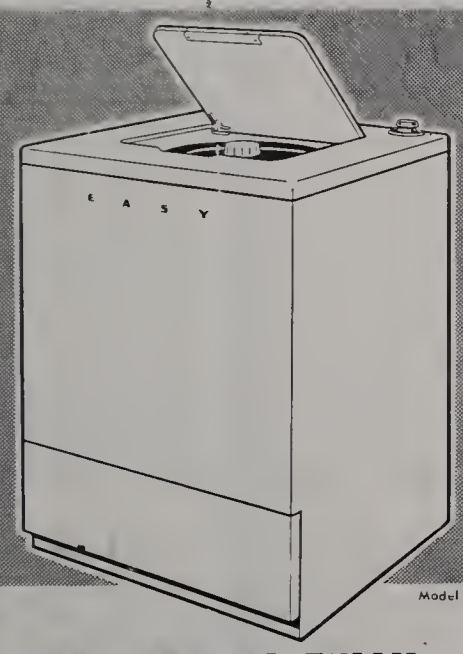

Model ASF

EASY SPECIAL FULLY AUTOMATIC WASHER

Here's a top-quality Easy Washer with parcelain table-tap and tub — anly 27 inches wide, yet with family-size capacity. "Twin-Temp" cantrals washing cycle and water temperature far regular and fine fabrics — autamatically. Na plumbing necessary. EASY turns washdays inta halidays!

LIMITED QUANTITY

WAS $249.95

NOW $177.70 with old washer

SAVE $72.25

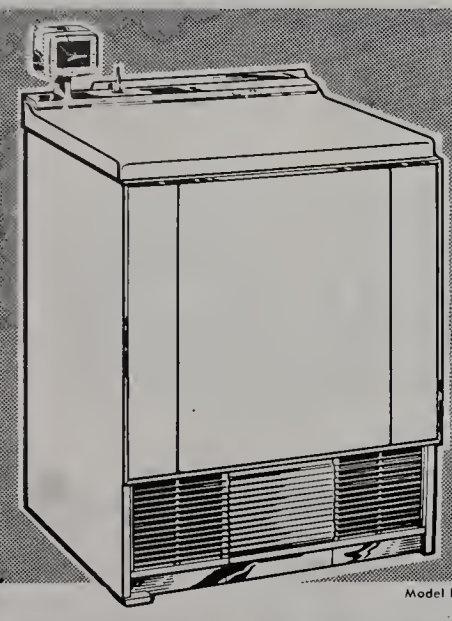

Model DI-57

FRIGIDAIRE IMPERIAL AUTOMATIC DRYER

NEEDS NO VENTING!

A new 1957 Frigidaire with many advanced features. Needs na venting because na maisture escapes. Lifetime parcelain finish. Faur-way heat cantral — fram "High" ta a gentle "Delicate" setting far dainty things. Toe-tauch daor apener, interiar light, azone lamp.

WAS $299.95

NOW $239.95 with trade-in

$60.00 TRADE-IN

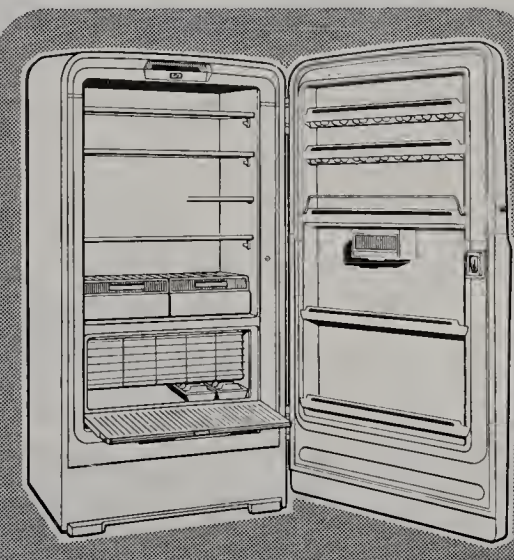

Model SBJ-132

NEW WESTINGHOUSE COMBINATION REFRIGERATOR AND FOOD FREEZER

"Staap-Saver" design keeps faads used mast often up tap. "Cold-in-Matian" assures unifarm cold. Truly deluxe — with an 83-lb., true zero-degree faad-freezer and a big, automatic defrast refrigeratar. Butter keeper, egg shelves, two Humidrawers, and many more wanted features!

WAS $519.95

NOW $359.95 with old refrigerator

$160.00 TRADE-IN

Everybody likes an ELECTRIC gift to... LIVE BETTER ELECTRICALLY

YOUR NEARBY EDISON SHOP

In Waltham — 139 MOODY STREET In Natick — 22 E. CENTRAL STREET

In Framingham — 48 UNION AVENUE

OPEN FRIDAY NIGHTS UNTIL 9:15 P.M.

Scouts Help Send Out Christmas Seals

Cochituate and Wayland girl scouts worked together at the Parmenter Health Center to get out a mailing of nearly 8,000 pieces for the Christmas Seal campaign. The following girls worked: Troop 109, Cochituate, with their leaders, Mrs. Malizia and Mrs. Cook; Troops 27, 28 and 98, Wayland.

Many thanks were sent from the Massachusetts Tuberculosis Association to Lorraine Genay, Cynthia Ressborough, Judy Patterson, Nancy Cook, Gail Brusso, Gail Carr, Dotty Ann Paradis, Bitsy Baldwin, Sharon Shepard, Betsy Sullivan, Janet Frederickson, Judy Allen, Patty Osmond, Brenda Lawrence, Kathy Krinopolous, Sandra Wilkinson, Elaine Parker, Janet Moss, Kathy Rumple, Marjorie McCann, Diane Tuscher, and Joan Lucey.

Reminder: "Amahl and the Night Visitors", 8 p.m., Dec. 8, Boston Lyric Theatre in Lincoln, with "The Cavaliers", male quartet. Tickets, deCordova Museum, Lincoln, or Mrs. Henry G. Pearson, Wayland.

This COUPON good for ONE PINT FRENCH AMERICAN ICE CREAM at CAPPS SUPERMARKET with any $5.00 Meat Purchase
Good only Mon., Tues., Wed., Dec. 10, 11, 12, 1956

EXPERT WATCH Repairing
Under Doctor's Building
502 Boston Post Rd. Weston

For Men and Boys
• McGREGOR • MIGHTY MAC
• ARROW • INTERWOVEN
• PENDLETON • HICKOK
• STETSON • TEXTRON
George E. Olson
331 MOODY STREET
WALTHAM

Wayside Package Store
Sudbury
Hilltop 3-2461
Excellent Choice of Select Imported Liquors Wines and Beers
P.S. We'll Gladly Deliver

JOHNSON'S PHARMACY
B. W. JOHNSON, JR. Reg. Pharm.
Main Street Cochituate
OL 3-7352
After Store Hours Call OL 3-3274

Nickerson & Hills
PAINTS ART SUPPLIES WALLPAPERS
WINDOW SHADES VENETIAN BLINDS
TRAVERSE RODS
917 Main Street TWinbrook 4-1952 Waltham 54

Post Road Liquors
O'Connell Brothers, Inc.
Imported and Domestic
WINE and LIQUOR
STATE ROAD EAST
WAYLAND, MASSACHUSETTS
Delivery Service EL 8-4300

MOORE, The Mover
FRED S. BERRY, JR., Prop.
Waltham's Oldest Moving Co.
LOCAL AND LONG DISTANCE MOVING
Careful Movers
Bonded Warehouse
TW 4-3680
38 Hammond St., Waltham

Riggs FLOWER SHOP
2096 COMMONWEALTH AVE.
AUBURNDALE, MASS.
Tel. Bigelow 4-1271
Poinsettias, Corsages,
Flowering Plants, Cut Flowers
Deliveries to Weston, Waltham and Brookline
MEMBER FLORISTS' TELEGRAPH DELIVERY ASSOCIATION

Weston Girl Was In Beauty Contest

(David Phipps)

Elaine Murphy

WESTON — One of the most noted resident of Weston is Miss Elaine Murphy, daughter of Mr. and Mrs. Raymond J. Murphy of 72 Brook Road, who was Miss Massachusetts at the Miss Universe contest held at Long Beach, California, this year. Miss Murphy was photographed with Governor Herter here, and in Long Beach she was royally entertained. At one point she was a guest of the Long Beach Rotary Club.

She moved to Weston three years ago, from Waltham. She's employed as a secretary and also as a part-time Hart model.

Carl Nelson, Tenor, At Wayland, Dec. 11

Carl Nelson

WAYLAND — Mr. Carl Nelson, noted Boston tenor, will present a program of sacred and secular music at the first open meeting of the Women's Fellowship, to be held Dec. 11, at 7:45 p.m. in Fellowship Hall.

Mr. Nelson has sung in some of the greatest cathedrals in the world, including Notre Dame. He has been the soloist at St. Paul's Cathedral, Boston, and is at present the tenor soloist at historic Park Street Church, Boston.

He has sung as tenor soloist a number of times with the Boston Symphony Orchestra. Decca of Sweden has recorded a number of his folk songs, some of which he will sing here.

Men are especially invited to share this evening. No charge is being made and refreshments will be served.

Country Garden Club

WESTON—Next meeting of the Country Garden Club will be held at the home of Mrs. Richard F. Schanzle, 61 Oxbow Road, on Dec. 12. Mr. Leonard of the Wellesley Flower Shop will speak on Christmas arrangements.

Use Crier classified ads.

Wayland Warrant To Close Dec. 15

WAYLAND — Dec. 15 is the deadline for articles for the Town Warrant to be acted upon at the annual Town Meeting the first Wednesday in March.

According to the By-Laws of Wayland, an article may be inserted in the Warrant not only by the Selectmen, often acting upon the request of Town officials, but by any voting citizen of the Town submitting an article to the Selectment and having 10 signatures of voters attached.

"The articles come in a bunch when they come," says Thomas F. Linnehan, Selectman. The only one which has been submitted so far has to do with absentee ballots for Town Elections.

The deadline for articles has to be set so far ahead to give the Selectmen time to prepare the budget. During this interim the Finance Committee and Selectmen interview each Town department to determine the needs.

The Warrant for the Annual Meeting must be posted in five places a week ahead of the meeting, and Warrants for Special Town Meetings are mailed so that voters receive them at least seven days ahead.

A Special Town Meeting may be called when an article is submitted with at least 100 signatures. One hundred voters constitute a quorum in Wayland Town Meetings, which are open to all "inhabitants of said Town qualified to vote in Town affairs."

In the Town Warrant, Article 4, by-law, covers "To grant money for necessary Town purposes," and Article 5 has to do with fixing the salaries of elective officials of the Town. Otherwise, "Articles appear in the Warrant in the order that they were submitted," says Norman Taylor, secretary to the Selectmen. "In the Town Meeting, the reading of the article opens up the subject for debate and each Article must be acted upon."

For further information on Town Meeting procedure, see "A Handbook For Town Meeting," published by the Wayland League of Women Voters, available at local libraries.

COCHITUATE — Cub Scouts of Pack No. 1 are still talking of the exciting trip which they recently took visiting the interesting historical places in Boston. Thirty-two Cubs in eight cars driven by parents first visited the U.S.S. Constitution. After this, the U.S. Navy conducted for the Cubs and parents a guided tour on one of the new destroyers at the Boston Naval Shipyard.

Weston Procedure

WESTON — The custom in Weston is to decide in December when the warrant shall close. This is usually some time in February. Persons who want Articles in the warrant make requests to the Selectmen. If the request is denied, the person may petition.

However, Ward Carter, Town executive secretary, says he never knew of a case in which a request was denied. That is, anybody with a good reason can get an Article into the warrant.

"Every purchase of Christmas seals is important."

SEE HOW MUCH BRIGHTER AND LARGER

your diamonds will look when they are remounted in one of our fashionable new settings... more secure too!

Special designs and estimates on request.
Robert B. Johnson COMPANY
653 Main Street Central Square
TW 4-1296
Registered Jewelers
American Gem Society

Grace Ober
Gifts
Royal Holland Pewter
Russell Wright China
Hallmark Cards
59 Central St., Wellesley

Office: Wayland Center, Next to the Post Office
PAUL F. KARDELL
LICENSED
OIL BURNER SERVICE AND INSTALLATION
24 Hour Service
Tel. ELmwood 8-2333

L. DAVENPORT BOYD
REALTOR ... Weston
BY THE TOWN HOUSE
21 Years of Service to Wayland and Weston
TW 3-4500
Real Estate is your community's most important commodity. As in the past 21 years of serving our Community's Real Estate needs it is our endeavor to inspire the continued confidence of buyer and seller.

B. L. OGILVIE & SONS, INC.
TW 4-1265 — — Since 1919 — — TW 4-1265
Blue Truck Deliveries or Ample Parking
Building Materials — Fuels — Paints — Hardware — Budget payments cheerfully arranged.

Capt. Kangaroo Wows Great Crowd

Capt. Kangaroo, well-known TV character, landed from a helicopter at Waltham on Sunday afternoon, Nov. 25, to take part in Grover Cronin's biggest pre-Christmas parade ever. In the picture, he's shown entering the store by a Waltham Fire Department ladder from Moody Street, as thousands watch.

Centralization

(Continued from page 1)

center will cover more than 100 acres.

As Dr. Brackett understands it, the ultimate plan calls for construction of three elementary schools on this land, each on about 15 acres of land, each containing pupils from all parts of Town.

The Previous Question

The Special Town Meeting, called for the High School gymnasium because it's the largest hall in Town, was continued from that of Nov. 19.

When the first session was adjourned, as Moderator Francis G. Goodale explained, the main motion before it was one by Eugene O. Hanson, that centralization continue to be the Town's school policy. After that had come a motion for the previous question.

A motion for the previous question, Mr. Goodale explained, is not debatable and must be carried by two thirds. It would mean an end to debate on the main motion, he said, and would set up a vote on the main motion without further argument.

After this had been explained, he called for ayes and noes.

There were two loud choruses, and he said:

"The ayes have it, but not by two thirds. We'll have to take a standing vote."

Tellers were appointed, people stood up, and the ayes carried it, 962 to 367, more than the necessary two-thirds.

Paper Ballots

Next came the issue on the main motion, for the centralization policy.

Small pieces of white paper, for ballots, had been distributed to all voters as they were checked into the meeting.

Mr. Goodale said a written ballot had been called for by some, and that it was possible to have a paper ballot, although such a one had not been taken in a Weston Town Meeting to his knowledge. He said he was reluctant to take the paper ballot, because it had always been the custom in Town Meeting for people to stand up and be counted.

However, he said, a number of persons whom he respected had told him there were a number of persons in genuine fear for their jobs, if they should stand up and be counted. Therefore, he said, if a voice were inconclusive, there would be a paper ballot.

There were loud shouts of both aye and no.

"In the opinion of the Moderator, the ayes had it," said Mr. Goodale.

A citizen from the floor said he doubted it.

Applause

Thereupon the voters marked their ballots and the tellers, two to each seating section, collected them and counted them. The counting took a little more than 20 minutes, during which the meeting was in recess and the coke machine did a brisk business.

Lacking better facilities, the tellers crouched on the floor to do their counting.

"Looks like a crap game," said somebody.

Only a simple majority was needed, in this case, and when the vote was announced the battle was over.

Then Mr. Hanson, the lone advocate of centralization on the seven-member Site Committee, whose point of view had finally prevailed, stepped to the mike, amid applause, and read the motion for acquisition of the Harvard land.

The motion was seconded by J. Robert Ayers, chairman of the Site Committee and leading advocate of decentralization, and Mr. Ayers was also applauded.

Speaking for his motion, Mr. Hanson said he hoped all would vote for the land on which to build a school within the next two years. He said he hoped his motion would have the support he would have given had the vote gone the other way.

Mr. Ayers said he had had no change of opinion, but that the Town Meeting, in an unprecedented turnout, had spoken by an overwhelming majority. He pointed out that a two-thirds vote was needed to acquire the land, and he hoped it would be voted.

"The Town should not be divided down the middle," he said. "We should get together and vote the land."

Pleas For Unity

Mr. John G. Brooks of the School Committee said the Committee disagreed with the result, but the principal purpose was to get schools built. He said the schools should not be prejudiced by delay, and he said he hoped the motion would carry.

Harry C. Crawford Jr. said, "I would suggest a unanimous vote," and he was applauded.

J. Kenneth Bennett of the Finance Committee said the Committee had decided to back the school program, whichever way it went, and he urged a vote for the motion.

Selectman Richard H. Field said he joined in what had been said about unanimity. He urged the decentralizers to be "generous and magnanimous losers" and vote down the line for Mr. Hanson's motion.

At 9:40 the vote was called for. Nobody said no, and the vote was recorded as unanimous.

Bleacher Seats

Mr. Hanson then moved that the building committee get on with school building, and this was voted unanimously.

Chairman William R. Dewey Jr. of the Board of Selectmen moved that the Site Committee be dissolved, with thanks to the members for their services. This was voted unanimously. Then Mr. Dewey said, "I move that this meeting be dissolved," and it was all over at 9:50 p.m.

In the period between the two sessions of the meeting there was some confusion in Town as to the exact parliamentary status of the various motions. The Crier goofed, in its account of the first session, omitting the motion to continue centralization as a policy and reporting the motion to acquire land, which hadn't even been made. But the League of Women Voters sent out a circular during the interim, explaining what was what, and by the time the Moderator had finished his opening explanation about what "moving the previous question" involves, everybody understood.

Weston people used to walk to Watertown to church.

FOR: PHOTOGRAPHS OF YOUR CHILDREN OR FAMILY GROUP
call OGILVIE
WELLESLEY 5-6463

This COUPON good for
3 lbs. of ONIONS
with $2.00 purchase at our
PRODUCE COUNTER
CAPPS SUPERMARKET
Good only Mon., Tues., Wed.,
Dec. 10, 11, 12, 1956

Town Line Hardware

Gifts for Mom
- Sunbeam Appliances
- Revere Ware, etc.

Gifts for Dad
- Black & Decker Power Tools
- Reo Snowblowers, etc.

Gifts for the Kids
- Toys
- Snow Coasters
- Games
- Sleds

Boston Post Rd. — Wayland-Sudbury Line
HI 3-2112

Everything at Frasers to make Christmas Merry!
- Christmas Decorations, Wreaths, Roping, Greens, Berries Garlands.
- Christmas Novelties in all kinds of greens for indoor and outdoor decorations.
- Cut Flowers — every kind available.
- Flowering Plants — no finer stock.
- Pottery, Glass, Plastics — everyone with a Christmas flair.

A friendly store to shop in — and with reasonable prices.

at 330 Washington Street Wellesley Hills

NOW LARGER and MORE MODERN... TO SERVE YOU BETTER!

Free Gift for Opening New Account of $25 or More

WALTHAM FEDERAL SAVINGS AND LOAN ASSOCIATION
Founded 1880
716 MAIN STREET, WALTHAM • TWinbrook 4-6810
Open Mondoy Nights to 8 P.M. • Assets Over 33 Million

Church News

First Baptist — Weston

Joseph E. O'Donnell, Jr., Minister

Dec. 5, 10:30 a.m. Friendship Circle. nt luncheon served by Mrs. Macdonald, rs. Jones, Mrs. Upham, and Miss atheson. Small Christmas gifts ex-anged. White Cross material and rons will be the project.

Dec. 5, 7:30 p.m. Adult Choir.

Dec. 6, 8 p.m. Firat midweek service r fellowship, prayer, and study. There ill be an introduction to the Ten Com-andments by the pastor.

Dec. 7, 10 a.m. Quiet Day for Protest-t Churchwomen of Weston at St. ter's Church.

Dec. 7, 4 p.m. Junior Choir.

Dec. 7, 8 p.m. Organ Improvement and Committee meeting at Mr. William inehart's home, 99 Love Lane.

Dec. 9, 9:45 a.m. The Church at Study.

Dec. 9, 11 a.m. The Church at Wor-ip. Message "The Bible Speaks Today."

Dec. 9, 5:30 p.m. Junior High BYF. ader: Carolyn Frye. Filmstrip: "The od Book".

Dec. 9, 7 p.m. Senior Higb BYF. aders: Eleanor Farrar and Robert alsh.

Dec. 9, 7:30 p.m. Older Youth Fellow-p at the home of Miss Darleen Greene, Brook Rd., to discuss question of esegregation".

Dec. 10, 7:30 p.m. Boy Scouts Troop

Dec. 11, 7:45 p.m. Women's Guild. siness meeting and auction of Christ-s green arrangements. Sunshine Circle charge of refreshments.

Dec. 12, 7:30 p.m. Adult Cboir.

Dec. 13, 8 p.m. Regular midweek eting for fellowship, prayer and study. pic: "The Ten Commandments".

Dec. 14, 4 p.m. Junior Choir.

Dec. 15, 2 p.m. Christmas Party for rch School children, ages 2 tbrough

Dec. 16, 9:45 a.m. The Cburch at dy.

Dec. 16, 11 a.m. Tbe Church at Wor-p.

Dec. 16, 7 p.m. Service of Christmas sic by Junior and Adult Choirs. The ristmas story, carols and anthems.

Dec. 17, 7:30 p.m. Boy Scouts Troop

Dec. 18, 8 p.m. Monthly Diaconate eting.

Methodist — Cochituate

Rev. George C. Gutekunst, Pastor

Dec. 6: Mable Martin Circle of the .S.C.S. at 8.

Dec. 7: Junior Choir at 7; Senior oir st 7:45. Church School at 9:30 and :45. Morning Worship at 10:45. Jun-snd Senior Youth Fellowship meet-gs st 7.

Dec. 11: Methodist Men, a fellowship en to all men of the community at 8. r. Stott of Merrill, Lynch, Brokerage m will show a film and speak on in-stments.

Dec. 12: Mertie Angell and Flora wis Circles of the W.S.C.S. will meet 10:30 a.m.

Dec. 16: Sacrament of Baptism at rning Worship.

Dec. 19: Commission on Membership d Evangelism at 8 at the Carlton Still me in Lake Cochituate Oaks.

Dec. 20: Woman's Society of Christian rvice Christmas program and fellow-ip at 8 will feature presentation of ite gifts and candlelight consecration rvice.

First Parish — Weston

Reverend Miles Hanson, Jr. — Minister

Dec. 7, 7:15 p.m. Cub Scout Pack 51 eting.

Dec. 9, 10:45 a.m. Public worship at ich Mr. Hanson will preach.

Dec. 9, 6:30 p.m. Sears Society meets church to go to Progressive Dinner.

Dec. 10, 2 p.m. Junior choir practice.

Dec. 10, 8 p.m. Junior Church Com-ittee.

Dec. 11, 10 a.m. Benevolent-Alliance rvice Committee's Sewing Croup at me of Mrs. C. Crover Smith, 25 Linden rcle, Weston. For transportation call s Rosamond Sears—TWinbrook 4-92.

Dec. 13, 7:30 p.m. Senior Choir prac-e.

Dec. 16, 10:45 a.m. Public Worship at ich Mr. Hanson will preach.

Dec. 16, 4:30 p.m. Christmas Carol Service.

Dec. 16, 6:30-8 p.m. Sears Society. Round Table discussion: "Racial Problems in the South". Speaker from Harvard Divinity School. Vesper service conducted by Louise Dailey, Joan Bergstedt, Towley Elliston and Robert Bogardus.

Dec. 17, 3 p.m. Benevolent-Alliance annual Christmas Tea and Mitten Tree. Speakers: Jewish Rabbi, — "Feast of Light"; Greek Orothodox Service.

The Mitten Tree will be held to reveive contributions of warm clothing for the refugee program of the Unitarian Service Committee, Inc. Last year 122 woolen articles were received plus donations enough to buy coats for two children. Service Committee Chairman, Mrs. Roy E. Darroch; Christmas Tea Hostess: Mrs. Alfred Thomas.

Dec. 20, 7:30 p.m. Senior Choir practice at tbe home of Mr. and Mrs. G. W. Blakeley, Jr., 479 North Avenue, Weston, will be followed by a Christmas party.

St. Ann's — Wayland

Rev. William J. Carty, Pastor

Masses; Sundays 7:30, 9 and 11 a.m.
Holydays of Obligation; 6:30, 8 and 9.
Confessions; Saturdays 4:30 to 5:30—7:30 to 8:30 p.m.

Sunday School and Christian Doctrine: After 9:00 a.m. mass.

Dec. 8, Feast of the Immaculate Conception, Holyday of Obligation—masses at 6:30, 8 and 9 a.m.

Dec. 9, Corporate Communion Holy Name Society 7:30 mass.

Dec. 13, Regular meeting Holy Name Society, Benedicition of the Blessed Sacrament 8 p.m.

Methodist — Weston

Rev. Robert W. Huston

Dec. 6, 8 p.m. Official Board. Vincent Hoagland, chairman. Second report meeting on Every Member Canvass.

Dec. 7, 7:15 p.m. Cub Pack 52.

Dec. 9, 9:30 a.m. Church School, Charles Law, superintendent.

9:30 a.m. Morning Worship, Junior Choir, sermon by Mr. Huston.

11:00 a.m. Church School, Miss Lydia M. Gore, superintendent.

11:00 a.m. Duplicate service of worship, Senior Choir. Victory Sunday dedication of pledges for 1957.

6:00 p.m. Youth Membership Class taught by the minister.

7 p.m. Junior High Youth Fellowship (7th and 8th grades) in vestry.

7 p.m. Senior High Youth Fellowship (9th through 12th grades) in Taylor Room.

Dec. 11, 8 p.m. Woman's Society of Christian Service with the Eleanor Whitmore Circle, hostesses, Jean Melby leading devotions, and program of Christmas music by an instrumental quartet and soloists. Presents for Cooper Community Center will be received.

Dec. 12, 7 p.m. Junior Choir Rehearsal.
8 p.m. Senior Choir Rehearsal.

Dec. 13, 6:45 p.m. Methodist Men's Fellowship. Main speaker, Dr. Tehyi Hsieh, Chienese scholar, humorist, and philanthropic leader. Irwin Butcher, newly elected president, presiding.

Dec. 16, 9:30 a.m. Church School and Morning Worship.

11 a.m. Church School and Morning Worship,—reception of members joining from the Youth Class.

7 p.m. Junior High Fellowship.

7 p.m. Senior High Youth Fellowship.

First Parish Unitarian — Wayland

Rev. Dan Huntington Fenn, S.T.D.

Dec. 7, 8 p.m. Laymen's League Meeting will feature a speech by Senator Leverett Saltonstall.

Dec. 8, 11 a.m. Junior Choir.

Dec. 9, 11 a.m. Morning service—"Old Testament Prophecies and Christmas."—Church School.

Dec. 10, 7:30 p.m. Girls' Choir.

Dec. 11, 3 p.m. Alliance Meeting featuring a program of Christmas music.

Dec. 12, 8 p.m. Senior Choir rehearsal.

Dec. 14, 3:45 p.m. Christmas party for grades 1 - 7 in the Church Vestry.

Dec. 15, 11 a.m. Junior Choir.

Dec. 16, 11 a.m. Morning Service—"What Prevents the Spirit of Good Will?"—Church School.

Dec. 18, 12 - 1 p.m. Christmas party for 3, 4, and 5 year-olds, Church Vestry.

The following children were christened on Nov. 25 at the Family Sunday service: Karen Bryce and Gail Carol Awad, children of Mr. and Mrs. Philip P. Awad.

Rosanne Binney and Margaret Menzies Brackett, children of Dr. and Mrs. Nathaniel P. Brackett Jr.

Kristie Ann and Jan Lois Furrer, children of Mr. and Mrs. Jack F. Furrer.

David Westcott Jr. and Ann Robinson White, children of Mr. and Mrs. David W. White.

Christian Science — Weston

Town House — Town House Road

10:45 a.m. Sunday service — Sunday School at the same hour.

8 p.m. Wednesday evening meeting.

Dec. 9, Subject: "God The Preserver Of Man."

Dec. 16, Subject: "Is the Universe, Including Man, Evolved by Atomic Force?"

St. Julia's — Weston

Rev. John McGlinchel, Pastor

Sunday Masses: 7, 8, 9, 10, 11:30 a.m. There is a Mass at 9 at the Jones House for all the children who are in grades 4 to 9 inclusive.

Weekday Masses: 7; Saturdays and Holidays at 8 a.m.

Confessions: Saturday 4 to 6; 7:30 to 9 p.m.

Baptisms: by appointment.

Sunday School: After the 9 Mass.

Choirs: Girls, ages 10 - 16—Saturdays at 9 a.m. Boys, ages 9 - 14—Saturday at 10 a.m. Adults—Wednesday at 8 p.m.

Altar Boys: Saturday at 9.

Congregational — Wayland

Rev. Donald S. Ewing, D.D.

Sunday, first service 9:30 a.m. Second service 11 a.m. Church school at 9:30 a.m.

Dec. 7, 10:30 a.m. Hats and Coffee Hour. Fellowship Hall.

Dec. 11, 10 a.m. Adult Bible Class.

Dec. 11, 7:45 p.m. Carl Nelson sponsored by Women's Fellowship.

Dec. 12, 7:45 p.m. Midweek service.

Dec. 13, 7:45 Christmas Choir rehearsal.

Dec. 16, 4 p.m. Church School Christmas program, age 3 tbrough 2nd grade.

Dec. 16, 7 p.m. Church School Christmas program, 3rd grade through bigh school.

Dec. 18, 10 a.m. Adult Bible Class.

Dec. 19, 7:45 p.m. Midweek service.

Dec. 21, 7 p.m. Men's Club Christmas party for children.

Conservatory Gets $200 From Concert Series

(Lescraft)

Left to right: Mr. Scott, Mrs. Elwell and Mr. Keller.

WESTON — Adding to a scholarship fund established last year from proceeds of the Weston Country Evening Concert Series, Thomas J. Scott, Treasurer, and Mrs. Reginald B. Elwell, ticket chairman, recently presented a new check for $200 to Harrison Keller, president of the New England Conservatory of Music.

In accordance with the terms of the gift, one-half of the money will be used immediately to benefit a music student at the Conservatory who comes from Weston or a neighboring town. The other half will be invested to create an endowed scholarship to be available to Conservatory students from the Weston area.

Last year's winner of the award was William B. Carmichael, son of Mr. and Mrs. William E. Carmichael of 16 Howe Street, Wellesley. He is now a sophomore at the N. E. Conservatory, majoring in clarinet. The new recipient will be chosen shortly.

As tickets for this year's Weston Country Evening Concert Series went on sale, Mrs. Albert B. Hunt, president and founder of the concert series, expressed the sincere hope that the audiences would enjoy the concerts doubly, knowing that they were contributing to the development and training of local young people as fine musicians.

People eat too much fat, says the Heart Association.

Wassail Bowl At The Jones House

WESTON — The Jones House will be festive with Christmas decorations and arrangements on Monday, Dec. 10, at 2:30 p.m., when members of the Garden Interest Group hope to greet their Weston friends at the seasonal bowl of wassail.

There will be a display and sale of decorations and greens.

Members of the brass choir of Weston High School, directed by Mr. Wendell B. Phillips, will play Christmas carols from 2:30 until 3 p.m.

Mrs. Stephen E. Bissett will be hostess at the wassail bowl. Mrs. Joseph B. Hartwell and Mrs. Edward H. Robertson will be chairmen.

WESTON — Weston Post 214, American Legion, will sell Christmas trees this year on the lawn of the Jones House. Proceeds will go to the Post's educational fund.

Want To Feel Better?
Have a lovelier figure, with better posture? You will, in a Spencer Support, designed just for you.
Call Mrs. Mabel L. Whipple
Registered Corsetiere
WEllesley 5-2487

James T. Trefrey
Realtor
Boston Post Road
Opposite Red Coach Grill
Wayland, Massachusetts
Telephones: ELmwood 8-7766
TWinbrook 4-1300

WESTON'S BEST CHRISTMAS TREES
WILL BE ON SALE
JONES HOUSE LAWN
Prime Trees - All Sizes
All proceeds go into the Educational Fund of Weston Post 214, American Legion.

For Your Insurance Needs
Life Casualty Fire
JOSEPH "JERRY" JOYCE
New Bank Bldg. Wayland EL 8-2169

FREE
One 10 oz. pkg. of Bird's Eye STRAWBERRIES
with any $2.00 purchase of
Bird's-Eye Frozen Foods
at
CAPPS SUPERMARKET
Good only Mon., Tues., Wed.,
Dec. 10, 11, 12, 1956

FRIGIDAIRE
MAGNAVOX
The Best Costs No More!
Colin M. Holmes, Inc.
915 Main St., Waltham, TW 4-1950

THE ALBUM
Complete Selection
Of Long Playing
RECORDS
Latest Hit Records
Columbia Hi-Fi Phonos
Rust Craft Christmas Cards
SHOPPERS WORLD
Lower Level
TR 2-0309

O'Toole the Florist
719 MAIN STREET — TWinbrook 3-2961
Resident of Weston for 26 Years

Office on the Village Green
WILLIS RYDER
REAL ESTATE
Wayland, Mass. ELmwood 8-2181

For People Who Plan The Future
SNOW PLOWING
RUBBISH REMOVAL
Odd Jobs Around the House
CALL
A. PERANI
TW 4-2959

Shop Early!
Fine Selection of
Christmas Cards, Gifts
and Stationery
Barb's Gift Shop
452 Boston Post Rd., Weston
TW 3-6627

Mobilheat Corner
Mobilheat
Remember Pearl Harbor
December 7, 1956

Hi There!

How many of you recall James Russell Lowell's "The First Snow Fall",

The Snow had begun in the gloaming,
And busily all the night,
Had been heaping field and highway
With a silence deep and white.

Every pine and fir and hemlock
Wore ermine too dear for an earl,
And the poorest twig on the elm tree
Was ridged inch deep with pearl.

Will our elm trees and roads be ridged deep with snow during the next few months? Snow in December followed by cold weather means treacherous road conditions. Our deliveries are planned for your heating convenience. Our slogan "Mobilheat Always Comes Through" will give you on time automatic deliveries.

We prefer to add to our ever growing Mobilheat family by our good will reaching before us to all corners of our town. The greatest thing in life is man's loyalty to man — that innate stamp of fair play which prompts him to hand out a fair deal. We welcome keen and fair competition. However, we cannot give a boon to gain an account if we cannot do the same for our loyal customers who have been with us during the past few years. We offer you high quality service at a fair price.

Sincerely,
TOM LINNEHAN

Wayland Oil
10 Millbrook Road
Opposite New Fire Station
Tel. EL. 8-2213 — For Burner Service Tel. EL. 8-2333

WHERE TO --- DIRECTORY

APPLIANCES

SALES SERVICE
TELEVISION HI-FIDELITY
BI 4-7240
LEE LOUMOS
1347 Washington St.
West Newton
AIR-CONDITIONING APPLIANCES
RENT INSTALL

AUTO DEALERS-SERVICE

WAYLAND MOTORS
Thomas F. McManus

FORD
Sales & Service
EL 8-7711

For Dependable
CHEVROLET
Sales & Service
Cochituate
MOTORS
57 MAIN ST. COCHITUATE
OLympic 3-7471

BEAUTICIANS

"FEATURING LAMP CUTTING"
Woodie's Beauty Haven
PERMANENTS COLD WAVES
All Lines of Beauty Culture
Open Monday through Saturday
Also Thursday Evening
62 Main St., Cochituate, OL 3-8840

Elizabeth - Hair Stylist
(Formerly of Jordan Marsh)
Your Patronage is Welcomed —
Come in for Consultation
70 Main Street, Cochituate
Elizabeth Le Blanc
OL 3-9880

BUILDERS

P. W. Shomphe & Sons
BUILDERS
Cole Road EL 8-2206

CLEANERS

Charles Cleansing Co.
"We Keep the Spot"
Cleaning — Shirts Laundered
Pressing — Repairing
Fur Storage
Cochituate Road Wayland
Tel. ELmwood 8-2931
Free Call and Delivery Service

DECORATORS

CONTEMPORARY
Furniture
Accessories
Lamps
Interior Design
MICHAEL FORTUNE
572 Washington St.
WEllesley 5-3236

Electrical Contractors

Your Neighborhood
Electricians
Brewer & Calhoun
House Wiring Our Specialty
Hurricane Emergency Generators
TW 4-3016 53 Bemis Rd., Weston

Electrical Contractors

A. M. HATFIELD
Electrical Contractor
Industrial and Residential Wiring
NEW OR OLD WORK
Concord Road, Wayland
EL 8-2495

MARTIN GERN
WESTON
ELECTRICAL CONTRACTOR
Commercial - Residential - Industrial
WE 5-1615

EXCAVATING

ALBERT CAPELLO
RIVER ROAD, WAYLAND
SHOVELDOZER
Excavating Grading
ELmwood 8-7735

GLASS - MIRRORS

Specializing In
- Mantel Mirrors
- Medicine Cabinets
- Glass Tops for Office and Household Furniture

Waverly Glass & Mirror Co.
125 Waverly St., Framingham
TR 2-3455

HARDWARE - SUPPLIES

COCHITUATE HARDWARE
Hardware and Paint Center
Main Street Cochituate
OL 3-8730

Town Line Hardware
Post Road, Wayland-Sudbury Line
HI 3-2112
Everything for Home and Garden
CARMOTE PAINTS
Free Delivery

Main Street Paint Co.
4 Main Street, Cochituate
OL 3-0282
HARDWARE - GARDEN SUPPLIES
WALLPAPERS - PAINTS

Phone WEllesley 5-1120
Watson's Hardware
264 Washington St. — Wellesley Hills
HARDWARE — HOUSEWARES
CARMOTE PAINTS
Breck's — Ferry & Mandeville Seeds
Complete Line of SCOTTS
Grass Seeds and Fertilizer

LIQUORS

For Courteous, Friendly Service
Dath's Package Store, Inc.
66-68 MAIN ST. Tel. OL 3-5940
COCHITUATE, MASS.
Delivery Service
Certified S. S. Pierce Dealer

OPTOMETRISTS

Dr. E. Perry Truesdell
Optometrist
OL 3-4775 - Evenings by App'm't
118 COMMONWEALTH RD.
COCHITUATE, MASS.

Dr. Bernard Stecher
Optometrist
33 Main Street - Cochituate
OFFICE: OL 3-1520
9:30 to 5:30 Daily
Sat. and Evenings by Appointment

PLUMBING - HEATING

PAUL C. HOOPER CO.
PLUMBING
Heating
Remodeling Specialists
Post Road West EL 8-2951

PLUMBING - HEATING

FRANK A. SMITH
Heating Engineer
Hot Water Heating Specialist
1 SYLVAN WAY EL 8-2992

Post Road Plumbing & Heating Co.
ALEX McKENZIE, Plumber
(Successor to J. C. Massie)
TW 4-4222
Estimates Gladly Given on
all types of Plumbing and Heating

WAYLAND PLUMBING & HEATING CO.
Sheet Metal Work
Air Conditioning
WE 5-1339
Office and Shop:
151 LINDEN STREET, WELLESLEY
Nights - Sundays - Holidays
EL 8-4504

RADIO

Woodman Radio Service
Servicing All Makes of Auto and Home Radios, Record Changers and Tape Recorders
Authorized Delco Service Dealer
17 Waltham Road
WAYLAND EL 8-2188

REAL - ESTATE

Weston — Wellesley
and Countryside
Mrs. Olive F. Thornton
REALTOR
547 WASHINGTON ST.,
WELLESLEY SQ.
(opp. Wellesley Post Office)
WE 5-3812 TW 4-4885

Walter Channing, Inc.
318 Washington St.
Wellesley Hills WE 5-2400
Weston and West of Boston
J. S. Hartwell Mead Hartwell
TW 4-3436 TW 3-3879

MISCELLANEOUS

Marshall's Apothecary
Alton L. F. Marshall, Jr., Reg. Pharm.
B.S. and M.S. in Pharmacy
19 PELHAM ISLAND ROAD
WAYLAND CENTER
ELmwood 8-2381
Complete Prescription Service

Robert B. Johnson Co.
— Est. 1873 —
REGISTERED JEWELER
AMERICAN GEM SOCIETY
653 MAIN ST., WAL. TW 4-1296

Kasper
PILIBOSIAN
ORIENTALS & BROADLOOMS
Cleaning & Repairing
Visit Our New Showroom
91 CENTRAL ST., E 5-2410

TAYLOR and COX
Professional Tree Surgeons
20 YEARS IN TREE CARE
Any Work Regarding Trees We Do
Cochituate, Mass., OL 3-3010

Weston Pharmacy
The REXALL Store
F. WARREN EATON, Reg. Pharm.
397 Boston Post Rd., Weston 93, Mass.
TW 4-3785

Mail a postal card to
10 ROGERS ST., NEWTON
Telephone LAsell 7-1132
W. Harry Nickel
FULLER BRUSH DEALER
Distributor for Fuller Brush
and Debutante Cosmetics

MISCELLANEOUS

The Weston Studio
Interior Decorators
582 BOSTON POST ROAD
WESTON 93, MASSACHUSETTS
Tel. TW 4-3240 Res. EL 8-2463

L. IRVING CONNOLLY
REALTOR
Weston and Countryside
BANK BLDG. - WESTON CENTER
TW 4-5520

LAUNDEREZE
ELIMINATE WASHDAY
DRUDGERY
6 Hammond Street
West End, Waltham
TWinbrook 3-9477

Mrs. Hancock To Be Soloist At Chorus Concert

WAYLAND — Mrs. Elizabeth Hancock, a resident of Wayland and teacher of voice at the New England Conservatory of Music, will appear as soloist with the Community Chorus and Orchestra of Wayland, Weston and Sudbury in a performance of Bach's Christmas Oratorio on Sunday, Dec. 9, at 4 p.m., in the Wayland High School Auditorium.

Other soloists are Mrs. Norma Cleary, soprano; John King, tenor, and Donald Patterson, bass, graduate students at the Conservatory. The concert is under the direction of Chester W. Williams, Dean of the New England Conservatory of Music and the accompanist is Mrs. Hazel O. Donnelly. There is no admission charge.

Among those who will sing are:

Wayland: Mrs. Robert Boyles, Mrs. W. Max Griffin, Mrs. William Moyer, Mrs. Charles Peters, Mrs. Eugene Roe, Mrs. Willis Ryder, Mrs. David Stewart, Mrs. Ray Castiglione, Mrs. John Donner, Mrs. Malcolm White, Mrs. Harvey Ames, Mrs. Karnig Berberian, Mrs. Dean Hocking, Mrs. J. O. Post Jr., Mrs. Andrew Thomas, Mrs. Richard York, D. L. Bartholomew, Karnig Berberian, Henry Brown, Herbert Fisher, Walter Parker, Jack Post, M. E. Berrett, William Stahl.

Weston: Mrs. Keith Brown, Mrs. Theodore Chandler, Mrs. John Fallon, Mrs. Bruce Munro, Mrs. John Perkins, Mrs. Harold Rheinlander, Mrs. Paul Bartlett, Mrs. Walter Goodale, Mrs. R. M. Hower, Mrs. Walter Johnson, Mrs. Laurence S. Locke, Mrs. Camillo Petri, Mrs. R. D. Robinson, Mrs. Philip Trumbull, Mrs. Leopold Bruener, Mrs. Nancy Willeson, Paul Dippolito, Ray Farnsworth, Paul Green, Walter Goodale, Edward Bassett, William Burt, and Dr. Stewart Leach.

Wayland-Weston members of the Community Orchestra include Mrs. Walter Parker, Mrs. Edmund Sears and Norman Alstad.

The Verse On The Town Hall Floor

WESTON — Intrigued by the lively discussion about sidewalks at a recent hearing in the Town Hall, a local poet scribbled some verses on the subject on the pretty red and green school map put out by the Site Committee, then left it on the floor. Somebody picked it up and sent it to the Crier, and here it is. A note says the tune is traditional, so it's obviously meant to be sung to "The Sidewalks of New York."

It looks like a woman's handwriting. The poem:

Weston Sidewalks, 1956-'66
Sidewalks, sidewalks, all around the Town
Spoiling the beauty, it's really our duty,
To tear those sidewalks down.
Who's afraid of danger
When it's much more fun to jay walk?
It's clear that we never contented will be,
With sidewalks like New York.

Footpaths, footpaths, through the trees they go.
Oh it is fun, to be out on one
Even when there's snow!
Boys and girls together, Oh what swell places to rest on
Whether you're walking or biking upon
The green footpaths of Weston

'56 Rombas Student Arrives In Weston

(John Garabedian)
Andre Roesslinger

WESTON—Andre Roesslinger, 16-year-old French student sponsored by the Weston-Rombas Affiliation, arrived in New York on Nov. 6. Mrs. Walter H. Stockmayer met the boat and brought him to the Stockmayer home at 20 Pigeon Hill, where he is now living.

Andre did not like New York's skyscrapers, which looked older than he expected them to, but thought that the city was pretty as you drive away from it, because of the parkways. He thinks Massachusetts is beautiful and that Weston is uniquely so.

During his first three weeks here, Andre has taken on five subjects at High School: American history, math, science and modern problems, and he helps teach the French class. He also sings in the choir. A comment by a Weston student that he is "one of us" shows how well he has fitted in.

Andre was chosen from 14 students at the College de Rombas where he received the first prize in scholarship.

His comment on football: "Tres brutale."

Center School PTA Meeting, Dec. 6

WAYLAND — The Center School P.T.A. scheduled its second meeting of the year for Thursday, Dec. 6, at 7:30 p.m. at the Wayland High School cafeteria. After coffee, the group was to hear a panel discussion by two professional experts and a group of Center School parents on the report card marking system.

Later, the group was to adjourn to the Center School, where teachers would be in their classrooms to explain and discuss the students' projects which will be on display. A $5 prize was to be given to the class having the largest percentage of parents present.

Fabisak Appointed To Personnel Board

WAYLAND — Theodore W. Fabisak, of Bennett Road, has been appointed by the Selectmen to the Personnel Board, which establishes and maintains job classifications and salaries for the Town.

Mr. Fabisak is director in administration and Finance for the Commonwealth of Massachusetts. He was formerly the assistant director of the State Health Department for 10 years, Executive Director of the Massachusetts Hospital Association, and is a lecturer in Health Administration for the Harvard School of Public Health.

"Blankets are a first need of the Hungarian refugees", stated a recent report from a CARE representative in Austria.

for perplexed Christmas shoppers . . .

an

Extension Telephone

of course!

Give the gift that makes living *easier*, *safer* and *quieter*.

Extension telephones come in 8 smart colors and will be delivered in a special Christmas package with a gift certificate. Cost? *Just $1.25 or less a month plus tax and one-time initial charge.*

NEW ENGLAND TELEPHONE AND TELEGRAPH COMPANY

Dunbar - Martin

WESTON—Mr. and Mrs. Warren C. Tyler of Weston announce the engagement of their daughter, Carol Dunbar, to Lieut. Edwin C. Martin, USAF, of Newtonville. Miss Dunbar is a graduate of Westbrook Junior College and she is employed at Waltham Hospital, where she recently completed the x-ray technician course.

Lieut. Martin is a graduate of Burdett College and is now stationed at Otis Air Force Base, Falmouth. A May wedding is planned.

Methodist Pageant

WESTON — Children of the Weston Methodist Church School are rehearsing for the Christmas pageant to be presented on Sunday, December 23, at 3:30 p.m. A committee consisting of Mrs. Robert W. Huston, Mrs. Robert Loesel, Mrs. Roy MacArthur is being assisted by Mr. and Mrs. Reginald Cahill, Miss Lydia M. Gore, Mrs. Douglas Nickerson and the Junior Choir.

TO THE RESIDENTS OF WAYLAND

We regret the inconveniences you are having, caused by the garbage collection problem. We thank you for your cooperation and patience during this period and wish to assure you that everything possible is being done to maintain a regular collection in the future.

Board of Health Regulations as to garbage collection are as follows:

(1) An adequate covered garbage container must be provided.

(2) Garbage container must be outside, in an easily accessible place.

(3) No bottles, tins, papers or trash of any kind other than garbage is to be placed in receptacle.

(4) Garbage will be collected once a week from Oct. 1st to May 1st, and twice a week from May 1st to Oct. 1st.

Your cooperation with these regulations will be appreciated.

Garbage will not be collected unless the above regulations are complied with.

Wayland Board of Health

Garbage

(Continued from Page 1)

The telephone at the Parmenter Health Center, where the Board of Health has its office, began to ring 50 times a day. The Board of Health members caught the dickens by phone, too.

Several infuriated citizens threatened to carry their garbage up to the Health Center and dump it there.

Under cover of night, one person actually did it. It was a mess.

A number carried their garbage to the dump. This was wrong, because the dump is reserved for refuse of a higher quality, but nobody was disposed to take any steps. After all, this was revolution.

So the Board of Health had several sessions with the contractors, who finally assembled a crew and a fleet of seven trucks and cleaned up the whole Town in one day.

At that point the Board of Health thought the crisis was over, but it wasn't. The contractor had more trouble with his help, and the telephones went on ringing.

CLASSIFIED ADS

Classified ads are 3c per word rounded off to the nearest 5c, paid IN ADVANCE with copy. Minimum charge, 50c. Scotch tape coins to your copy and mail or bring to TOWN CRIER, 502 Boston Post Road, Weston.

FOR SALE: Lionel train, scenic layout, covers approximately 60 square feet, electric switches, frames, etc. Worth $75.00—will sell for best offer. TW 3-8821.

THOR GLADIRON ironer, like new. Girl's 20" bicycle. Ghild's tricycle. All in excellent condition. Reasonable. TW 3-4125 (Weston)

BABY SITTER near Lincoln, light housekeeping, 5 afternoons a week. 1:30 to 4:30 p.m. Own car. Gall after 7 p.m. GRestview 4-7910.

IT'S MAGIC! Professional entertainment at amateur rates! Make your holiday party a dazzling success! Engage Owen Connolly, Magician! Phone TW 3-0353.

A LIVELY, affectionate box-broken grey striped male kitten desires Weston country home. TW 4-1652.

HELP WANTED: Mother's helper—one morning a week. Tel. TW 4-6584.

LOST BANK BOOKS, West Newton Savings Pass Book W-222, West Newton Savings Bank Pass Book W-302.

TWO FURNISHED rooms and bath, all utilities. Wayland $17.00 per week. Box W. Town Crier Office.

PLAYROOM DESIGN. Summer living in the Winter. We offer design service and estimate of cost for interior construction. Your outdoor gardens, fireplaces or lounge areas can be created inside, either in an unused basement or spare room by making changes in an existing part of the house which just doesn't suit you. Free consultation. N. F. Brisson Inc., Route 2A, Lincoln, Mass. CL 9-8365.

Unit Meetings Of Wayland LWV Set

WAYLAND — State Legislation will be discussed at unit meetings of the Wayland League of Women Voters Tuesday and Wednesday, Dec. 11 and 12.

Mrs. Harold Hoge, State Legislation chairman, will present a series of questions in order to obtain a consensus of opinion from the membership in preparation for the 1957 State legislative program.

Hostesses will be Mrs. C. N. Collard for the Tuesday 10 a.m. meeting; Mrs. Raymond Castiglione for the Tuesday 8 p.m. meeting; Mrs. Earl B. Bourne for the Wednesday morning meeting and Mrs. Watts Humphrey for the Wednesday evening session.

Mrs. Hoge will also be hostess to the officers and directors at a board meeting on Tuesday, Jan. 8, at 9:30 a.m. in her home. Mrs. L. William Bertelsen will preside.

WAYLAND—The sale run by the Women's Alliance of the First Parish Church on Dec. 1 netted more than $800, it was reported.

A C GENERATORS, for emergency electric power, $262. up. Sump and well pumps, lawn mowers, tractors, plastic pipe, etc. E. T. Ballou, ELmwood 8-4584, Wayland.

FOR INFORMATION regarding the World Book Encyclopedia, call Elizabeth Hill, WE 5-4179.

PHOTOGRAPHIC GHRISTMAS CARDS—order now. A complete line of flat and folding cards for both black and white and color. Prices as low as 10c a card including envelopes. Pond's Camera & Frame Store, 61 Central St., opposite Filene's. Gall WE 6-4456.

FIREPLACE WOOD: for sale, all hardwood, well seasoned. Gall mornings or evenings. J. C. Walker, Wayland, EL 8-2368.

COMPTON'S PIGTURED Encyclopedia as advertised in Life Magazine. For information call Malcolm Oliver, WE 5-4149-R.

PIANO TUNING: Gomplete service. 25 years serving Weston's discriminating families. J. W. Tapper, Newton Highlands. LA 7-1306 and LA 7-0322.

RIDING GARDEN tractors, geared differentials, 8 HP, 8 x 10 tires, $415; 5 HP, 6 x 12 tires $312.50; 3 gang mowers (5 feet) $130. Other attachments svailable. E. T. Ballou, ELmwood 8-4584, Wayland.

SEWING ALTERATIONS and Mending done at home. Gall Mrs. G. Ferranti, TWinbrook 4-1504.

BAGHELOR WANTS one large unfurnished room or two small ones with bath. Reply Town Crier, Box K.

MINIATURE POODLES. Brown. A. K. C. registered. Reasonably Priced. WE 5-1122, Sat. or Sun.

GRAFTSMAN Auto Tools for sale. Gomplete set. EL 8-4375.

FOR SALE: Matching modern maple bedroom set in good condition. Colonial design. Will sell as unit or separate pieces. Double bed, mattress and springs, double chest, mirror and night stand. Gall evenings TW 4-6989.

FOR SALE: 1949 Oldsmobile 98, green and black, hardtop, hydromatic, r&h, power windows. Best offer. Call evenings, VO 2-3369.

Country Flair, Inc. CHRISTMAS GIFTS

SPORTSWEAR FOR MEN & WOMEN

SHOPPERS' WORLD — FRAMINGHAM, MASS.

LADIES!

Are you bewildered about that very special CHRISTMAS GIFT?

Would you like some personal help in choosing the perfect gift for that MAN in your life?

We have many wonderful items in both our CLOTHING and SPORTING GOODS departments. Let us help you say "MERRY CHRISTMAS" with the right and ideal gift.

If we cannot agree on a selection, we have a

GIFT CERTIFICATE

which enables your MAN to make his own.

TO GIVE YOU PERSONAL SERVICE, WE ARE

OPEN EVERY NIGHT for your CHRISTMAS SHOPPING CONVENIENCE until 9 P.M. at

THE HOUSE OF SPORTS

Where

"Your SATISFACTION is GUARANTEED"

831 MAIN ST. WALTHAM

TWinbrook 4-0530

SHOP and SAVE TOO! with

S&H GREEN STAMPS

The Campership Committee Meets

WESTON — The Weston Campership Committee had an open meeting Wednesday evening, Nov. 28, at the home of Rev. Joseph O'Donnell, 687 Boston Post Road, where 18 representatives of local organizations were present to hear the reports of the present committee.

It was stated that seven children were sent to camp last Summer. The number was limited by the funds and opportunities available.

The Community League, which initiated the project in 1949, was the largest contributor. Others were the Salvation Army and the Weston Baptist and Methodist Churches.

The present committee asks the support of all Town organizations, so that it can carry on its activities efficiently.

Radio Hero Wanted

A search is on for an unsung hero among the 7440 ham radio operators in Massachusetts and the 149,000 in the country, it is announced by Brig. Gen. John J. Maginnis, State Civil Defense Director. They want to give a medal for "significant public service performed during 1956."

The place to write is Massachusetts Civil Defense Agency, Natick, or the Edison Radio Amateur Award, Schenectady, N.Y.

Wayland Vital Statistics

Deaths

Alice M. Ringer, Nov. 2, 27 Woodland Road.

Marriages

Nov. 24 in Wayland, Martha Morgan of 79 Old Sudbury Road to Hugh Raymond Fordyce of West Virginia.

Births

July 10, Kim Ellen Kohler to Mr. and Mrs. Richard O. D. Kohler of 53 Edgewood Road.

July 16, Robert Roderick Collins to Mr. and Mrs. Donald R. Collins of 66 Lake Shore Drive.

July 22, Timothy Alan Williams to Mr. and Mrs. Donald G. Williams of 5 Mitchell Street.

July 23, Rick Arlon Sevigney to Mr. and Mrs. Richard H. Sevigney of 22 Riverview Circle.

July 25, James Paul Butler to Mr. and Mrs. John W. Butler of 55 Lake Shore Drive.

Aug. 3, Evelyn Randolph Slade to Mr. and Mrs. Albert E. Slade of 8 Dean Road.

Aug. 7, Linda Louise Chaulk to Mr. and Mrs. Arthur W. Chaulk of 25 East Commonwealth Road.

Aug. 13, Patricia Eve Martin to Mr. and Mrs. Paul A. Martin of 51 Rice Road.

Aug. 15, Anne Marie Kilduff to Mr. and Mrs. Francis B. Kilduff Jr. of 12 Dean Road.

Aug. 16, Scott Henderson Groton to Mr. and Mrs. Robert L. Groton of 19 Winter Street.

Aug. 17, Ricky Vincent Phillipo to Mr. and Mrs. Charles J. Phillipo of Dudley Road.

Aug. 25, Jonathan Edwin Willard Roe to Mr. and Mrs. Eugene I. Roe Jr. of 178 Commonwealth Road.

Sept. 15, Margaret Ann Swiedler to Mr. and Mrs. Edward B. Swiedler of Pequot Road.

Sept. 20, Lynne Ann Martino to Mr. and Mrs. Felise M. Martino of 36 Bradford Street.

Sept. 28, Steven Lee Gloeckner to Mr. and Mrs. Harry S. Gloeckner of 32 Parkland Drive.

Building Permits

Wayland

Malcolm S. Horton, Bent Avenue; I. J. McNally, Adams Lane; Aldo H. Zullo, Shaw Drive; Rena K. Wheelock, Lee Road; Leonard Bradford, High Rock Road; Harrison Bennett, Glezen Lane; Alexander F. Rowe, High Rock Road; Albert Destefano, Woodridge Road; William H. Benson, Lincoln Road; James Gardner, Woodridge Road; T. S. Daly, Pond Drive; Frank A. Smith, Sylvan Way; Eugene C. Roberts, Woodridge Road; P. W. Shomphe & Sons, 2 on Glover Road; P. W. Shomphe & Sons, Adams Lane; J. S. Hays Co. Inc., Moore Road; Robert Kohler, Three Ponds Road, and George S. Kariotis, Woodridge Road.

Honorable mention on the Boston Herald's All Scholastic football team went to Boz Parker, George Bradley, George Richardson, Dick Gerrie, George Thorp and Nick Willard, all of Wayland, and to Ken Healey and John Gilman of Weston.

Building Permits

Weston

Howard Storm of West Newton, 25 Hubbard Road; Dr. David O. Johnston of Needham, 21 Green Lane; Biagio D'Agostino of Waban, 270 Winter Street; Max B. Brenner of Boston, 16 Pond Brook Circle.

WAYLAND—Capps Market is trying a new advertising wrinkle in this Crier. Here and there in the paper are coupons to be filled out, and these, presented by shoppers at Capps, will entitle the purchasers to discounts or free articles.

WAYLAND — Mr. and Mrs. Luther Davis Jr. of Winthrop Road announce the birth of a daughter, Nancy Locke Davis, at Richardson House, Nov. 19.

WESTON — Arthur L. Perry son of Mr. and Mrs. David G. Perry of 142 Wellesley Street, co-captain of the Bowdoin College hockey team.

Winfield's
MEN'S SHOP
11 Central Street
Wellesley

TUXEDOS FOR RENT
WEllesley 5-1821-M

This COUPON good for
20c off on ROAST TODAY COFFEE
at
CAPPS SUPERMARKET
Good only Mon., Tues., Wed., Dec. 10, 11, 12, 1956

LESLIE T. HASKINS, Inc.
Oldsmobile — Rocket Headquarters
for Weston, Wayland and Wellesley
Try us for a Used Car Buy!
467 - 469 WASHINGTON STREET
WELLESLEY 81, MASS.
WE 5-4850 WE 5-4851

Our Neckwear is Displayed
For Your Personal Selection
$2.00 - $10.00
Ara's
WELLESLEY
WE 5-5000 Open Eves till Christmas

APPLIANCES
Wholesale - Retail
COLIN M. HOLMES
915 Main St., Waltham

Christmas Gift Tips

Skis - Sleds - Toboggans - Skates
Ski Boots - Basketballs - Goals
Hockey Sticks - Hockey Gloves
Bows - Arrows - Targets - Reels
Fishing Rods - Ski Pants - Parkas
Mitts
BOYS' CLOTHING
MIGHTY MAC COATS - BELL SHIRTS - ADLER SOCKS
LEE DUNGAREES - TIES - SHOES - SLIPPERS - MUFFLERS
SWEATERS BY BRUCE - GLOVES - MITTENS
Lionel Trains - Erector Sets - Dishes
Stoves - Ironing Boards - Models
Building Sets - Magic - Tools
Wonder Horses - Banks - Cash
Registers - Sno Coasters - Dolls
Playskool Toys - Building Blocks
Teddy Bears - Puzzles - Etc. - Etc.

FREE!! OLKEN'S New Toy Catalog
OLKEN'S Winter Sports Catalog
Come In or Write for Your Copy of Either Catalog or Both!!
OLKEN'S and SANTA CLAUS are PARTNERS
Olken's
15 Central Street
WEllesley 5-2835
OPEN FRI. EVES.

Keepsake Pictures
Your Children Photographed In Your Own Home
6—5x7's $13.50
15 Proofs
Call for Appointment
PETER & LEO BESH
TRinity 2-1237

Moving Service
WAYLAND - WESTON
E. H. DANIELS
Local and Long Distance Moving
43 W. CENTRAL, NATICK
OLympic 3-8782

DODGE AND TRUCKS
PLYMOUTH
SALES and SERVICE
Evinrude
CLAUSON'S
OF WELLESLEY, INC.
26 Washington Street • WELLESLEY HILLS, MASS.
Telephone WE 5-7100

GORDON'S
Waltham
Liquor Store, Inc.
Imported and Domestic
WINES - LIQUORS - BEERS
Delivery Service 9 a.m. to 11 p.m.
TWinbrook 3-1900
867 MAIN STREET - WALTHAM

FRED WOODSIDE
305 Weston St., Waltham
GOODYEAR TIRES & BATTERY SERVICE

Harold J. Lundy
Westway Road
Wayland, Mass.
EL 8-4361
EXCAVATING AND GRADING
GENERAL CONTRACTING
Estimates Without Obligation

Drive-In Banking
Use our drive-in banking service at either our Wellesley Hills office or our Weston Road office. This modern service for making deposits and withdrawals is used daily by hundreds of people who do their banking this easy, comfortable and businesslike way.
WELLESLEY NATIONAL BANK
Three Convenient Offices:
WELLESLEY SQUARE
WELLESLEY HILLS
WESTON ROAD
Member Federal Deposit Insurance Corporation
Member Federal Reserve System

Wayland Public Library
Wayland
Massachusetts

The Town Crier

Published Fortnightly for
COCHITUATE
WAYLAND
WESTON

Vol. 10 No. 34 | DECEMBER 20, 1956 | 10c a copy, $2.00 a year

Butch Gets The Needle

(Crier Photo)

Lester A. Merritt, otherwise known as Butchie, put on a look of fortitude when Dr. Charlotte A. Stewart gave him his third polio shot at Parmenter Health Center on Dec. 15. Standing in the rear is Miss Roberta Jacobs, director of the Center, and beside her, seated, is Mrs. Florence M. Merritt of Lake Shore Drive, Cochituate, Lester's mother.

Lester, 9, is in the 3d grade at Cochituate School. His comment on the needle:

"If I don't look at it, it doesn't hurt so much."

Weston Building Committee Named

WESTON — Town Moderator Francis G. Goodale has appointed the new School Building Committee and has designated James S. Turner as its temporary chairman, to call the first meeting for organizational purposes.

Others on the Committee are Mrs. Russell L. Dorrance, Mrs. Harry S. Ferries, Hector J. Osmond and Albert M. Taber.

Snow Warning

WAYLAND — After the storm of Dec. 9, the Wayland Highway Commissioners issued a warning to residents who leave their automobiles parked on the streets all night. This practise makes snow plowing much more difficult, they said, and they wanted to remind people that, even though they'd hate to exercise it, they do have a legal right to have such vehicles towed away.

Traffic Signs

WESTON — The temporary signs in the Center, limiting parking to one hour, are to be replaced with permanent signs. The new Weston Traffic Code is in force now and failure to obey brings a penalty.

WAYLAND—Thomas B. Gannett of Old Connecticut Path has been elected 1957 chairman of the New England Group of the Investment Bankers Association of America.

TOWN CRIER PHOTOS

Now on Sale!

Copies of most photographs appearing in the Town Crier may be ordered from the Town Crier, 502 Boston Post Road, Weston, or by calling TW 4-4290.

Prices:

8 by 10 inches:
$1.25 per print, or $1.00 each for two or more.

5 by 7 inches:
$1.00 per print, or 75 cents each for two or more.

Weston Selectmen Want A Freeway

WESTON — The Weston Selectmen have sent to Public Works Commissioner Carl A. Sheridan a letter urging him to "reconsider the need to plan immediately for a western, free expressway without waiting for the decision of the Massachusetts Turnpike Authority as to whether it can finance and build a toll road to Boston".

The letter is signed for the Board by Chairman Wm. R. Dewey Jr.

It points out:

"Residents of Weston are substantial users of the Boston and Albany R. R. commuting service from Riverside station . . . Any Toll Road extension which curtails the available commuting service will be a great detriment to all commuters living west of Riverside station . . .

"Toll charges added to the present cost and inadequacy of parking facilities in Boston will constitute a direct financial discrimination against the residents of the western metropolitan area . . .

"We note your recent statements that . . . a decision to build a freeway from the Weston terminus of the Toll Road to Boston would require a re-scheduling of projects . . . In view of the . . . inadequacy of all access roads to Boston from this area even without the addition of Toll Road

(Continued on page 9)

Town Secretary Job Proposed In Committee Report

WAYLAND — Establishment of the office of executive secretary, to be the senior executive and administrative officer in Town under the directions of the Selectmen, is proposed in the report of a special committee to study the Town government, returned to the Selectmen on Dec. 16.

The committee was authorized at a Town Meeting last March.

At present, Town Accountant Norman E. Taylor looks like the man in line for the proposed job. He came to the Town highly recommended, and this change in Town arrangements has been contemplated for several years.

The job would parallel that of I. Ward Carter in Weston. It isn't exactly that of Town Manager, which would come under other legislative rules, but comes close to it.

Before the recent great growth in population, Wayland was a horse-and-buggy Town. Public offices were held on a part time basis, as now. Part of the idea of the proposed change is that there should be somebody in Town Hall every day who could give an authoritative reply to residents' inquiries.

The complete report of the Committee will be printed, and a copy sent to every household in Town. Members of the Committee are Archibald Cox, chairman; Mrs. Frederick S. Whiteside, Robert H. Miller, Robert M. Morgan and Thomas F. Linnehan.

Salary for the new executive secretary would be fixed later.

Other recommendations by the Committee:

Provision for abolition of the present Board of Fire Engineers and establishment of the office of full time Fire Chief, with a salary commensurate with that of the Chief of Police.

Designation of the Tax Collector as Town Collector, with authority to collect all monies due the Town except payments from other governmental units and payments due the Board of Public Welfare.

Provision for keeping practically all the Town records and papers in the new Town Hall. (Some have been kept in private homes, on account of lack of office space.)

Movie, Dec. 27

WESTON—The Boosters Club will put on a movie, "Mr. Scoutmaster", featuring Clifton Webb, Frances Dee and Edmund Gwenn, at 2:30 and 7:30 p.m. Dec. 27. Admission 50 cents for both parents and children.

Weston Legion Sells Trees

(Crier Photo)

Members of Weston Post 214, American Legion, sell Christmas trees at the Jones House for the benefit of the Post's education fund. Left to right, Mrs. Paul Secord, Mrs. George Small, Commander Harry B. Jones and Stephen Colpitts.

Planning For New Wayland High School Has Started

(Crier Photo)

WHERE THE NEW HIGH SCHOOL WILL BE: The Town voted to buy the 90-acre Schofield farm, shown above, on Old Connecticut Path. Presumably the building will be located somewhere in the rear of where the house now stands.

Football Injury

WESTON — Jim Stehlin, star Brandeis football player who spoke at the Win-Lose-Draw dinner for Weston athletes, had this story to tell:

A fullback named Mike was the big wheel for a high school football team down in the Pennsylvania coal region. In fact, Mike was about the whole team.

Came the big game, and Mike's play was keeping the home team's hopes alive.

Late in the third period there was a pileup of players. Mike didn't get up, and there was a stunned silence in the stands.

The doctor rushed out on the field.

"Mike," he asked the prostrate athlete, "how are you?"

"Me?" returned Mike. "I'm fine. But how's the crowd taking it?"

128 Cartons Of Clothes Sent To Hungarian Needy

COCHITUATE — One hundred and 28 large cartons of clothing for Hungarian refugees left Cochituate by truck on Nov. 24, headed for distribution points in Austria.

The collection drive was sponsored by the Woman's Society of Christian Service of the Community Methodist Church. Chairman was Mrs. John Kibbe, assisted by Mrs. Lois Field, Mrs. John Vaughan, Mrs. Harrison Ware, Mrs. Henry Wormley, Mrs. Dana Thorpe, Mrs. Harold Taylor and Miss Marjorie Brown.

Fred Ware, Herbert Schleicher, Arthur Macumber, Hallock Boutwell and John Kibbe loaded the truck. The Legion Post and the Fire Department provided storage space. Besides the clothing, the Society sent $30.

Hope Hubbard Was Hurt In Fall From Horse

WAYLAND—Miss Hope Hubbard of Old Connecticut Path has been in the hospital recovering from a bad fall from her horse on Dec. 8. Apparently the horse fell and threw her. The horse returned alone with cut knees and damaged saddle, alarming friends and neighbors who organized a search. Meanwhile Miss Hubbard was able to reach a house and phone in spite of a concussion, broken cheek and collar bone.

WAYLAND—Planning for the new Wayland High School, which the growth figures show will be needed by September, 1960, has already begun, and Allen R. Finlay, chairman of the School Building Committee, thinks it will take a year or so to complete.

The first step, drawing up the educational specifications, has been undertaken by the faculty of the present High School, at the request of Superintendent of Schools Edward J. Anderson.

This is a big job, the latter explains. It involves deciding the number of classrooms to be needed, their purposes, their needs in such simple respects as lights and light plugs, what kind of shop to have, the number of typewriter places, what size gymnasium, how many lockers and 100 other considerations. Mr. Anderson thinks it will be Spring before this survey is completed, and after that the Building Committee will have to study the result and try to translate in into brick and steel.

Big Gymnasium?

(Continued on page 9)

180-Pound Buck Shot In Weston

WESTON — James Ratchford, son of Mr. and Mrs. James J. Ratchford of 15 Sears Road, a sophomore at Weston High School, shot an eight-point, 180-pound buck this season near an old piggery off Conant Road, north of North Avenue.

Not many residents knew there were any deer in the Town limits. But a game warden told James there were six, a buck, two does and three fawns, and he says he got permission from the landowner to go hunting. He says he made the shot from about the width of a football field.

It was his first deer, he says, but hunting is nothing new to him. The family used to live in New York State and came to Weston three years ago. Since he was 10 years old, he and his father have been going hunting together. On this expedition, Mr. Ratchford and a friend were along, but it was James who got the shot.

The venison is in a freezer.

Later reports were that five deer in all were shot in Town, and that the municipality's deer population is estimated at 70.

To Subscribe to the Crier —
Just send $2 with your name and address to:
The Town Crier
502 Boston Post Road, Weston 93
or to: Town Crier, Wayland, Mass.

The Town Crier

Published Fortnightly by
TOWN CRIER, Inc.
Wayland, Mass.
TW 4-4290

Henry G. Pearson.....Publisher
Robert W. Schuette.....General Mgr.
Donald B. Willard.....Editor
Willard J. Frye.....Advertising Mgr.

Entered as second class matter at the Post Office, Wayland, Mass.

The Crier does not assume financial responsibility for typographical errors in advertisements, but will gladly reprint the part of the advertisement in which the error occurred

Subscriptions for 12 months may be purchased by sending $2.00 to Town Crier, 502 Boston Post Rd., Weston, Mass. with your name, street, and Post Office address

Newsstands selling The Crier are:
Marshall's Apothecary, Wayland Center
Gerald's News Agency, Cochituate
Kohler's Supermarket, 212 W. Plain St.
Al's Variety, W. Plain St., Cochituate
Weston Pharmacy, Weston
Carver's, Weston
Foote's, North Ave., Weston

Photographs taken by the Crier Staff photographer and appearing in the Crier may be ordered from the Crier office in Weston or by telephoning TW 4-4290. Prices: 8 by 10 inches—$1.25 per print, or $1.00 each for two or more; 5 by 7 inches—$1.00 per print, or 75 cents each for two or more.

Letters to the EDITOR

To the Editor:

I am pleased to announce that this year we have turned over to Mr. Mueller, Principal of the Weston High School, $240.00 to be used to pay the expenses of Weston High School students and faculty escorts to visit the United Nations in New York. This compares with $176.00 raised in 1955 and $32.00 in 1954.

Contributions were received by our committee this year from the following Weston organizations, to whom we feel most grateful:

Weston Men's Club, Rotary Club, League of Women Voters, American Legion, Parent Teachers, First Parish Friendly Society, Weston Golf Club, Garden Club.

Women's Community League, Boosters Club, Council of Churches, American Legion Auxiliary, Weston College, Rombas Committee, Pine Brook Country Club and Girl Scout Council.

Mr. Harry C. Crawford Jr. served as chairman of our Committee this year, Mrs. Eric Reissner as secretary and Charles B. Cutter as treasurer.

Very truly yours,
Charles B. Cutter, Treasurer,
Weston United Nations Day
Observance Committee

To the Editor:

We at Wayland Motors have felt a hidden pride as we watch passers-by stop and reflect at the Christmas Family on our front lawn. We have watched fondly as Mothers with their young folks stand and gaze wide-eyed and happy within. We tried to read lips, although knowing what is being said, and watch. A serious, yet smiling face answering the question, "Mummy, what do they mean, who are they." We all know the answer—symbols—symbolic of ourselves, our faiths and teachings, our childhood, parenthood, what we stand for as a people, a nation, what we live and fight for. We felt an inward pride to be associated with such a theme.

Now, be with us as we gazed from within mornings later on Dec. 6th, to see our prided Family dashed to the ground, crashed as if by a blitzkreig or a red push on Eastern Europe — be with us when these same wide-eyed youngsters ask what happened to the Christmas Family — be with us as we see the same Mummy walk on the other side of the street to evade different questions from the same wide-eyed youngsters. "What happened, Mummy, what did somebody do — that Family were our friends, we loved them, Mummy." We are reluctant to answer these tearful eyes, for what answer can there be?

Our pitiful satisfaction lies in the thought that this must be the act of a twisted, distorted mind or minds, in a definite minority. This act is not a symbol of the new generation—their symbol is the Family as we have seen it before this dreadful act.

Al McManus.

To the Editor:

The Town Crier, Inc., has demonstrated its community spirit through its support of the recent "Thanks-Giving Crusade" for retarded children of the South Middlesex Association for Retarded Children. With your assistance in writing and publishing facts about mental retardation, the neighborliness and generosity of Weston and Wayland have been extended to the mentally handicapped. The South Middlesex Association is especially grateful to your newspaper for its cooperation.

Sincerely yours,
Robert A. MacCready, M.D.
President, SMARC

TO THE EDITOR:

To the Editor:

With your help and the help of the members of your staff we were able to top our goal in the 1957 Red Feather Campaign, for the second time in a row, and for the second time in nine years.

Accept our thanks for your editorial assistance.

Sincerely yours,
Joseph W. Lund
1957 Campaign Chairman

To the Editor:

We moved from West Acton last week-end, and my two daughters, Anne and Tamson, are attending the schools here. Anne is a Sophomore in the High School and "Tammy" is in the 6th grade. I am Professor of Industrial Relations at M.I.T. and Director of the Industrial Relations Section there. My son, Charles, is a senior in George School, in Pennsylvania.

Your paper is excellent, and my wife and I learned about Weston from earlier copies which a friend here sent us.

Sincerely yours,
Charles A. Myers

Troop 4, Weston

WESTON — Troop 4, Girl Scouts of Weston, have enjoyed a busy fall. Several are studying requirements for the radio and television badge under Mrs. Richard Albrecht and the others the clerical badge under Mrs. Arthur Jones.

A cookout was enjoyed at the home of Mrs. J. Milton Kilgore. Erica Saunders and Karin Mueller served as Juliette Low representatives at a recent tea given by Mrs. David Kellogg. The troop has been rehearsing as a chorus and entertained at the Weston Convalescent Home on Dec. 19. A box has been filled to send to the Metropolitan Hospital.

Cookies were sold at a recent square dance to cover the Juliette Low contribution and the girls have been selling Christmas corsages to aid the Washington trip fund. Mrs. Julius Mueller serves as leader, assisted by Mrs. Jones and Mrs. Kilgore.

Mrs. Lutkins Is Heart Chairman

WESTON — Mrs. David R. Lutkins of 15 Hidden Road, who served in the same capacity last year, has been reappointed Weston's general chairman for the 1957 Heart Fund by state chairman Ernest Henderson of Boston.

The community's February-long campaign is sponsoredby the Massachusetts Heart Association. On Heart Sunday, February 24, every home will be visited by a Heart Neighbor to accept the contributions.

A Merry Christmas to You - You - and You.

I feel very privileged and proud to be a resident of this community. Here we have country atmosphere, beautiful well kept homes—the old and the new — shade trees, lawns, meadows and most of all our beautiful churches. In the peace and quiet of our community there is much to be grateful for — if nothing more than to be here away from the troubles of the world. To all the very nice people of our community: Let us thank God — and have a Merry Christmas!

James T. Trefrey
Realtor
Boston Post Road
Opposite Red Coach Grill
Wayland, Massachusetts
Telephones: ELmwood 8-7766
TWinbrook 4-1300

Heating Homes Since 1876

FUEL OIL
AND
24-HOUR
OIL BURNER
SERVICE
DIEHL'S
AUTOMATIC — METERED
DEPENDABLE — DELIVERIES
Complete Heating Services
New Installations or Replacements
Modern Fuel Oil Budget Plan
CALL
WE 5-1530 OL 3-0170
F. DIEHL & SON, INC.
180 Linden St.
WELLESLEY, MASS.

The Music Box
58 CENTRAL STREET, WELLESLEY
Featuring the major brands in High Fidelity equipment at Boston prices.
BOGEN
UNIVERSITY
GARRARD
KLIPSCH
AMPEX
MARANTZ
We completely install and service everything we sell. Daily 9-5:30 and 7-9 Friday evening.
WEllesley 5-5100

LONG DISTANCE MOVING
LOCAL MOVING-STORAGE
Member - ALLIED VAN LINES, Inc.
World's Largest
Long Distance Movers
Arlington Storage Warehouse
20 MILL ST., ARLINGTON
MIssion 8-0603
Call us for estimates and advice on moving and storage problems.

DEPENDABLE · INSURANCE · PAIGE · 1876
JOHN C. PAIGE & COMPANY
BOSTON
NEW YORK PORTLAND ATLANTA LOS ANGELES

FRIGIDAIRE
MAGNAVOX
The Best Costs No More!
Colin M. Holmes, Inc.
915 Main St., Waltham, TW 4-1950

★ ★
INTERIORS
FINE GIFTS
SPECIALTIES
Bernice Caffrey
NEXT HOUSE UP FROM THE FIRE STATION
★ ★

TWO CONVENIENT OFFICES
MAIN OFFICE — 34 MAIN STREET
Hours — Monday thru Friday 9 a.m. to 3 p.m.
Friday evening 6 p.m. to 8 p.m.
BRANCH OFFICE — WORCESTER TURNPIKE AT WETHERSFIELD ROAD
Hours — Monday thru Friday 10 a.m. to 5 p.m.
Friday evening 6 p.m. to 8 p.m.
Complete Banking Service, Drive-up Window and Parking at this Office
NATICK TRUST COMPANY
Member Federal Deposit Insurance Corporation

Keepsake Pictures
Your Children Photographed In Your Own Home
6—5x7's $13.50
15 Proofs
Call for Appointment
PETER & LEO BESH
TRinity 2-1237

Johnson-Gordon Jewelers
STERLING BY
REED & BARTON, GORHAM
LUNT and OTHERS
Expert Jewelry and Watch Repairing
Shoppers' World Framingham
TELEPHONE TRinity 2-1271

Mill Brook Gift Shop
Something
Pretty Please!

REE'S
Flower Shop
Boston Post Road
Neelon Bldg.
South Sudbury, Mass.
FLOWERS for all occasions
We deliver anywhere—
Weddings—a specialty

The Sudbury Shopper
SOUTH SUDBURY
Xmas Cards
Xmas Wrappings
Xmas Electrics
Xmas Decorations
TOYS AND GIFTS
Open Every Nite Except Sat.

PHONO RECORDS
Classical
Pop Jazz
Come in and see our selection
PROMPT
TELEVISION SERVICE
PHELPS TV & APPLIANCE
HIlltop 3-2029
South Sudbury
Shopping Center

SUDBURY SUPER MARKET
"Quality"

Hill Jewelers
Merry Christmas and a Happy New Year
"Your Local Jeweler"

MacRae Furniture
Early American
PINE, MAPLE, CHERRY
Colonial
Open Monday thru Friday
9 A.M. to 9 P.M.
Saturday 9 to 6
BOSTON POST ROAD
SOUTH SUDBURY
HI 3-6449

BENTLEY'S
Mimeographing & Stationery
HI 3-2042
Sudbury Shopping Center
Authorized Dealer for
Smith-Corona Typewriters
Adding Machines &
Cash Registers
Victor Hand or Electric
Adding Machines

Weston High Notes

(Crier Photo)

Here's the cast of the Weston High Play. Left to right, seated: Walter Cannon, Valerie Sawyer, Joanna Bartlett and coach John Zorn. Standing: Tom Clarke, Bob Walsh, Linda Rudell, Carol Raynor, Elizabeth Brackett, Robert Hutchinson, Karen Beamish, Robert Murray and Joseph Wager.

A highly successful performance of Owen Davis' Pulitzer Prize-winning drama, "Icebound", was given on Dec. 13 and 14 in the Country School auditorium by a cast of high school students, who were directed by Mr. John W. Zorn, head of the English Department.

The story of the play is concerned with a New England family whose selfish "icebound" members are waiting around for their rich grandmother to die in order to get her money. The grandmother, who loves her erring son more than any of the other children, bewilders and angers her children by her logical, if unconventional, disposition of the family fortune. How the ne'er-do-well young son is transformed into a decent citizen serves as the second theme of this realistic play.

The hard work of the director and of the cast was reflected in the smooth and professional production.

* * *

Ernest Trowbridge of the Senior Class was the school's duly elected choice for Weston High School representative on Good Government Day next March. To get practice in the democratic processes of electing public officials, interested students took out nomination papers, and the whole student body was given a limited period of time in which to register for voting.

On Dec. 5 an assembly was held during which candidates had the opportunity to present their qualifications to the whole school, and voting took place on Friday, Dec. 7.

Of the three candidates, Ernest Trowbridge, Stuart Harnish and Jonathan Gates, none received a majority. Another balloting between Ernest and Jonathan was taken on the following Monday, deciding the vote.

Wayland High School Honor Roll

HONOR ROLL

Grade 12: Dorothy Boesenberg, Frances Brosseau, Robert Brown, Dorothy Campbell, William Fletcher, John Lynch, George Richardson, Sandra Simoni, Donna Slade, Vivienne Thomas, Nicholas Willard and Alfred Witzell.

Grade 11: Peter Baker, Peter Gierasch, Lois Dunklee and Anne Walsh.

Grade 10: Linda Benson, Marcia Burke, Peter Carpenter, Judith Cherry, Brooke Gregory, Stephen Hayes, Harriet Henry, Lynda Wheelock and Linda Wolfrum.

Grade 9: Donna Atkins, John Beaumont, Marion Bova, Scott Bruce, Michael Burke, Lynda Clausen, Harriet Colby, Douglas Detterman, Martha Drinkwater, Francis Hartin, Dorothy Jenkins, Joseph Joyce, John Mahoney, Linda Moyer, Roberta Nordbeck, Lucinda Parker, Betty Anne Revell, Peter Riggs, James Sullivan, Susan Tanger, James Vannelli, Bruce Waldman, David Wilson, William Woods and Nancy Zeiler.

Grade 8: Charles Cooke, Nancy Damon, Claire Gregory, David Greene, Emerson Henderson, Richard Hobbs, Randle Johnson, Joy Kerr, Austin Letson, Judith Moss, James Ogsbury, Barry Parker, Anne Pearson, David Porrell, Harold Purdy, Ruth Rydberg, David Skinner, Jane Turner, Patricia Turner, Jeffrey Weeks, George Witzell and Elizabeth Woodsum.

Grade 7: Harry Aunes, Paul Baker, Elizabeth Baldwin, John Benjamin, Roger Brown, Robert Burke, Susan Campbell, Evelyn Coyne, Virginia Ellis, Peter Fletcher, Leslie Foster, Gerard Fox, Janice Fredrickson, Kenneth Kane, Ann Kearsley, James Kleinkauf, James Korengel, Barry Kurth, Charlotte McAlinden, Marjorie McCann, John Morrell, Loring Nichols, Lorraine Osborn, Patricia Osmond, Robert Paine, Dwight Perodeau, Patricia Phillips, Mary Souder, Marie Thomas and Geraldine Walsh.

Your dollars today to CARE, will bring immediate aid to the homeless thousands of Hungarian refugees now in Austria and supplies to those who remained behind.

Artist Applauded

Wayland and Weston friends of Julius Katzieff, noted Boston and Provincetown artist, have been pleased to learn that his portrait of Sherman Adams, recently unveiled at Dartmouth College, has been receiving wide acclaim.

Mr. Katzieff completed the portrait at his Provincetown studio after sittings at the White House and at Adams' Washington residence.

A number of Wayland and Weston residents have visited the Katzieff studio. He has painted two portraits of Mrs. Rudolph Bruce of Plain Road, Wayland, and Mr. and Mrs. L. William Bertelsen of Claypit Hill Road possess one of his Provincetown landscapes.

SMARC To Have A Christmas Party

Members of the South Middlesex Association for Retarded Children will have a Christmas party on Sunday afternoon, Dec. 23, from 2 to 4:30, in the Community Center Building of the Dover Church. Santa Claus will arrive by helicopter and there will be bell ringers and a pair of magicians. Parents are asked to bring an inexpensive present suitable for their own child, marked "boy" or "girl".

Christmas seals are in season.

Strings Around Your Finger

Dec. 20, High School basketball, 3 p. m.

Dec. 21, Children's square dance, 7-9:30 p. m.

Dec. 21, School recess, 12:35 p. m. to Jan. 2.

Dec. 27, Boosters Club movie, 2:30 and 7:30 p. m.

Jan. 2, School reopens. Dancing classes at Golf Club.

Baptist Church Will Help Refugee Family

WESTON—A Hungarian refugee family will be sponsored by the First Baptist Church. Temporary housing and full-time employment has already been arranged for the father, and groups within the church are gathering furniture, clothing and funds.

As soon as word is received from the Massachusetts Baptist Convention that a family is ready, the Chairman Mrs. Gordon Littlehale, of the committee in charge, will visit Camp Kilmer, N.J., and bring the family back to the parsonage, where it will temporarily be housed.

THE CRIER DIRECTORY IS THE PLACE TO LOOK.

Christmas Greetings

ART'S WESTON TAXI
BARB'S GIFT SHOP
BREWER & CALHOUN
CARVER'S
CENTRAL TAILORS & FURRIERS
CLARK'S DAIRY
COLONIAL TAILORS & FURRIERS
J. IRVING CONNOLLY
L. DAVENPORT BOYD
NOBB HILL PRESS
PARKER'S HARDWARE
TEA HOUSE GIFT SHOP
THE VILLAGE BOOK STALL
THE WESTON STUDIO
TRIPLE "A" SUPER MARKET
WESTON BARBER SHOP
WESTON DEPT. STORE
WESTON MARKET
WESTON PHARMACY
WHELPLEY'S
YE OLDE COTTAGE RESTAURANT

With our Christmas greetings, we're sending you good wishes . . . for good friends, good times, good health and all good cheer.

WESTON'S BEST CHRISTMAS TREES

WILL BE ON SALE

JONES HOUSE LAWN

Prime Trees - All Sizes

All proceeds go into the Educational Fund of Weston Post 214, American Legion.

Johnson's Pharmacy

Grand Opening Sale

SATURDAY DEC. 22, 1956

Christmas Gifts for HER		Christmas Gifts For HIM	
Yardley Sets	$2.50	Yardley Sets	$1.50
Evening in Paris	2.00 up	Shulton Old Spice	1.75
Lentheric	3.00 up	Sportsman	2.00
Faberge	1.20 up	Electric Razors —	
Shulton Old Spice	1.25 up	Sunbeam	24.50
Lanvin's Aperge My Sin	5.50	Remington	27.50
Caron Perfume	5.00	Schick	19.95 up
Revlon Nail Polish	.65	Ronson	23.50
Revlon Lip Stick	1.25	Norelco	24.95
Rubenstein	3.75	Cigarette Lighters —	
Elizabeth Arden	3.00	Ronson	1.00 up
Lady Schick Razor	14.95	Zippo	1.00 up

Christmas Boxed Cigars
5 pack box .25 and .50
Christmas Carton Cigarettes
Paper Mate Sets 1.95 to 2.95
Sheaffer Pen and Pencil Sets
Parker Pen and Pencil Sets
Complete Line Most Cameras Movie and Still Pictures

CHRISTMAS BOX CANDIES
1 and 2 lbs.
Whitman
Candy Cupboard
Cynthia Sweets
Apollo
Gobelin
Durand

Boxed Christmas Cards by Gibson

54 MAIN STREET — COCHITUATE

Ample Parking Space on Route 30

(Next to P.O.)

Free Gift with every $1.00 Purchase

B. L. OGILVIE & SONS, INC.

TW 4-1265 — — Since 1919 — — TW 4-1265

Heating Oil — Oil Burner Service — Fireplace Wood — Sand — Halite Salt — Snow Shovels — Insulation

Blue Truck Deliveries and Ample Parking

First Parish, Unitarian — Wayland

Rev. Dan Huntington Fenn, S.T.D., Minister

Saturday, Dec. 22, 11 a.m. Junior Choir.

Sunday, Dec. 23, 11 a.m. Family Sunday— "Shining Up the Christmas Star".

Sunday, Dec. 23, 5 p.m. Christmas Tableau, Church Green. Christmas Caroling afterwards.

Monday, Dec. 24, 8 p.m. Christmas Eve Vesper Service.

Saturday, Dec. 29, 11 a.m. Junior Choir.

Sunday, Dec. 30, 11 a.m. Morning Service: "History and the Future", Church School.

Wednesday, Jan. 2, 8 p.m. Senior Choir.

Christian Science — Weston

Town House — Town House Road

10:45 a.m. Sunday service — Sunday School at the same hour.

8:00 p.m. Wednesday evening meeting.

December 23: Subject: "Christ Jesus."

December 30: Subject: "Christian Science."

First Parish — Weston

Reverend Miles Hanson, Jr. — Minister

Dec. 20, 7:30 p.m. Senior choir practice at the home of Mr. and Mrs. G. W. Blakeley, Jr., 479 North Avenue, Weston, followed by a Christmas party.

Dec. 21, 7:30 p.m. The Sears Society will join the Junior Council of Churches of Weston for Christmas carolling.

Dec. 23, 9:30 a.m. and 10:45 a.m. Christmas Sunday. The 9:30 service is primarily for Junior Church pupils and their parents. The Junior Choir will sing. The Senior Choir will sing at the second service. Mr. Hanson will preach at both services. There will be a social hour following the second service.

Congregational — Wayland

Rev. Donald S. Ewing, D.D.

Sunday, first service 9:30 a.m. Second service 11:00 a.m. Church school at 9:30 a.m.

Dec. 21, 7:00 p.m. Men's Club Christmas party for children.

Dec. 24, 8:00 p.m. Christmas Eve service.

Dec. 26, 7:45 p.m. Midweek service.

Jan. 2, 7:45 p.m. Midweek service.

Methodist — Weston

Rev. Robert W. Huston

Dec. 23, 9:30 and 11:00 a.m. Christmas Sunday services. Prelude by instrumental quartet: violinists, Mrs. Vincent Lisanti and Mrs. Stephen Bissett; cellist, Vincent Hoagland Jr.; and organist, Mrs. Reginald Cahill. Special anthems by Junior and Senior Choirs and a sermon in song by Mr. Huston, "Sweet Little Jesus Boy."

3:30 p.m. Christmas Pageant by the Youth Division of the church school assisted by the Junior Choir. The committee consisting of Mrs. R. W. Huston, Mrs. Douglas Nickerson, Mrs. Robert Loesel, Mrs. Roy MacArthur have been assisted by Mr. and Mrs. Reg. Cahill, Vincent Hoagland Sr., and Miss Lydia Gore.

6:30 p.m. Christmas caroling to the shut-ins of the church by the Junior and Senior High Methodist Youth Fellowships. Each group will have a period of refreshments following the caroling. Advisors are Mrs. Stanley Melby and the minister.

Dec. 24, 7:00 to 9:30 p.m. Christmas Eve Candlelight Communion service. The communion elements will be placed on the chancel for those who wish to partake.

Dec. 26, 7:00 and 8:15 p.m. Junior and Senior Choir rehearsals.

Dec. 30, 9:30 a.m. Church School; Sunday Morning Worship with Junior Choir.

11:00 a.m. Church School; Sunday Morning Worship with Senior Choir.

7:00 a.m. Junior High and Senior High Youth Fellowships meet separately.

Dec. 31. New Year's Eve all-church party.

11:40 p.m. Watchlight service in the sanctuary. Music and guided meditation by the minister.

Jan. 2, 7:00 and 8:15 p.m. Junior and Senior Choir rehearsals.

Jan. 7 8:00 p.m. Official Board meeting, Vincent Hoagland Sr., chairman. Operational budget for 1957 will be voted on after recommendations by the Finance Commission are beard.

Wins Ribbon

(Crier Photo)

COCHITUATE — Johanna McCann, daughter of Mr. and Mrs. John J. McCann of Edgewood Road, entered her black Belgian sheep dog, Wag Ci Deux Verdi, in an obedience scoring match at the Framingham Armory and won first prize. Picture shows Johanna, Wag and ribbon.

Community Methodist — Cochituate

George C. Gutekunst, Minister

Thursday, Dec. 20. Christmas meeting of the Woman's Society of Christian Service. Leader of the consecration and white gifts' service will be Mrs. Hallock Boutwell. A period of fellowsbip will follow.

Friday, Dec. 21. Junior Hi Fellowship Christmas party 'with a different twist" at 7:30.

Junior Choir rehearsal at 7. Senior Choir will rebearse at 7:45.

Sunday, Dec. 23. Christmas Sunday: Two services of morning worship at 9 and 11 with anthems by both choirs. Tbe pastor's Christmas Sunday sermon will be "Journey's End".

Church School classes from nursery through 3rd grade primary at 9 and 11 during tbe worship services.

Junior and Senior Youth Fellowships will go carol singing Sunday night. Additional names of the sick and shut-in will be welcomed by Mr. Gutekunst or Mr. Misner.

Monday, Dec. 24. Christmas Eve. Family Worship service.

Sunday, Dec. 30. Student Recognition Day.

Thursday, Jan. 3. Church School Workers' Conference at 8. Mable Martin Circle of the W.S.C.S. at 8.

Herman R. Landon, district director, Boston District of the Immigration and Naturalization Service, sends out a notice that aliens must file a report of their addresses during the month of January, 1957.

First Baptist — Weston

Joseph E. O'Donnell, Jr., Minister

Dec. 20, 8:00 p.m. Midweek service for fellowship, prayer, and study. Worship directed by a lay person. The pastor will lead a discussion on the first of the Ten Commandments.

Dec. 23, 9:45 a.m. The Church at study.

11:00 a.m. The Church at worship. Christmas Sunday. Dedication of parents and babies. Special music. Message: "The Gifts of the Magi:"

5:30 p.m. Youth Night beginning with a supper for high school youtb, college and working young people. Christmas caroling for all shut-ins and return to the church for a Christmas party.

Dec. 26, 7:30 p.m. Adult Choir rehearsal.

8:00 p.m. Midweek service for fellowship, prayer and study. Worship directed by a member of the diaconate. Tbe pastor will lead a discussion on the second of the Ten Commandments.

Dec. 27-29, Christian Youth Assembly conducted by the Massachusetts Council of Churches in Fitchburg will be attended by Robert Walsb and Thomas Clarke.

Dec. 30, 9:45 a.m. Tbe Church at study.

11:00 a.m. The Church at worship. Student Recognition Sunday witb all tbose in high school and college sitting together in the sanctuary. Several young people will assist in the service. Sermon: "Come To Fulfill."

LESLIE T. HASKINS, Inc.

Oldsmobile — Rocket Headquarters for Weston, Wayland and Wellesley

Try us for a Used Car Buy!

467 - 469 WASHINGTON STREET

WELLESLEY 81, MASS.

WE 5-4850 WE 5-4851

MERRY CHRISTMAS and HAPPY NEW YEAR

to the 1,470,000 people we serve and to our friends and neighbors everywhere from the 4000 men and women of

Boston Edison Company

Copr. Advertising Exchange, Inc. 1956

For The 1,956th Time...

the world rejoices in the miracle of Bethlehem and reechos the Angelic promise of Good Will to Men. In this spirit of the Season, we wish everyone a most Merry Christmas and the priceless gift of good health. The physicians and the pharmacist are dedicated to safeguarding this precious gift. Enlist their aid whenever you feel below par. As pharmacists, we stand ready to supply the medicine your doctor prescribes.

WESTON PHARMACY

The Rexall Store

F. WARREN EATON, REG. PHARM.

TEL TW 4-3875 397 BOSTON POST RD

WESTON

L. DAVENPORT BOYD

REALTOR ... *Weston*

BY THE TOWN HOUSE

21 Years of Service to Wayland and Weston

TW 3-4500

We won't say that the woman is the boss in the purchase of the home but if the woman isn't sold the sale isn't made. At our office, we seek to have everybody — buyer and seller — husband and wife — happy about the transaction.

GEORGE SHEPARD

BOSTON POST ROAD
WAYLAND, MASS.

Mobilgas Recharging

Mobiloil Accessories

Batteries

RENTALS MOBILUBRICATION

EL 8-2291

Harold J. Lundy

Westway Road

Wayland, Mass.

EL 8-4361

EXCAVATING AND GRADING

GENERAL CONTRACTING

Estimates Without Obligation

BANK HERE BY MAIL

Dividends Of 3% For Three Years.
All Deposits Insured 100%
We Supply Special Mailing Envelopes.

OPEN MONDAYS 8:30 A.M. - 8:00 P.M.

Cheers, Awards And Jokes Featured At Win-Lose-Draw

WESTON — Chicken pie, cheers, presentations and funny stories featured the Win-Lose-Draw dinner of the Boosters Club, held in the Weston High gymnasium Dec. 6, with 250 students, parents and friends on hand.

The idea of the dinner, held each year, is to recognize the efforts of student athletes during the Fall.

Football coach George Harris said it was difficult to talk about this season, in which Weston tied two games and lost the rest. But the boys had excellent spirit, he said, and hung on in spite of discouragements. Only 19 boys were out for the team and on some practise days only 14 were on hand. There were two broken legs, one broken hand and one torn cartilage.

Capt. John Gilman, for the team, presented Coach Harris with a silver souvenir.

The girls' hockey team, undefeated, was something else, and their coach, Miss Marie Butera, congratulated them on their "terrific enthusiasm". The JV girls' hockey team was also undefeated, and the girls gave Miss Butera a portable radio.

Dean John Proctor said the footballers played "quite a ball game" against Wayland.

Harry Ferries of the Boosters presided. Many members of the Weston Rotary Club joined in the dinner.

One of the guests was Jim Stehlin, star back at Brandeis this year. The main speaker was Leroy Kelley of Everett and Dartmouth, who referees many of the leading college football games. He told funny football stories for an hour.

Co-captains of football for next year are Kip Coburn and Pete Lawson.

Among those at the head table were Frank Hitchcock, Principal Julius Mueller, Superintendent of Schools Anthony Brackett, Victor Harnish, basketball coach Bob Carini and the old friend of Weston High, Mr. Austin Hale.

The awards:

Boys varsity football.

Sweaters: Fred Kennedy, Will Connolly, Phil Mueller, Al McClennan, Jack Compton, Howard Bayles, Doug Heerdt, Ernie Trowbridge.

Letters: Captain John Gilman, Brad Cahill, Kip Coburn, Dick Harding, Pete Lawson, Ken Healey.

Girls varsity field hockey.

Sweaters and Silver Pin: Ann Donaldson, Jean Havey, Ann Kellogg, Barbara King, Edith Larkin, Joan Lawson, Sally Murphy, Lisa Weidig, Manager Nancy Foster.

Letters and Silver Pin: Co-Captain Dorothy White, Co-Captain Nancy White, Joan Walker, Managers Sandra Chisholm and Judith Miele.

Certificates and Silver Pin: Wendy Mann, Janet Woodland, Sue McGuire.

Girls' junior varsity field hockey.

Certificates: Susan Bump, Mary Connor, Deborah Graves, Joan Harding, Susan Herrick, Heidi Mann, Alice Malone, Susan Toner, Janet Woodland, Susan McGuire, Eleanor Johnson, Co-Captains Wendy Mann and Deborah Toppan.

Boys' cross country.

Certificates and Letters: Josh Lombard, Vincent Hoagland, Joe Wager, Charles Philips, Carl Rydell, David Tiffany.

Certificates: Richard Floyd, William Larner, Edward Gray.

Woman's Club

WAYLAND — The Wayland Women's Club will meet on Wednesday, January 2, in the Unitarian Vestry with a social hour at 2:30 p.m. Marge Fee will speak on "How is Your Shopping I.Q.?"

Co-chairmen for refreshments are Mrs. Horace Megathlin and Mrs. Warren Brown, assisted by the following:

Mrs. Robert Boyles, Mrs. E. Brayton Durfee, Mrs. Leon Genay, Mrs. Lester J. Johnsen, Mrs. Seth Johnson, Mrs. W. Robert Kenyon, Mrs. Lawrence Langley, Mrs. William Lewis, Mrs. Alton Marshall Jr., Mrs. Paul Maxwell, Mrs. Louis Mitchell, Mrs. Richard W. Morse, Mrs. Theodore Parker, Mrs. Edward Rigney, Mrs. Peter Salvucci, Mrs. Ronald Sharpe, Mrs. F. B. Stern Jr., Mrs. Leslie Wellman, Mrs. William Whalen.

399 Pints Of Blood Donated In Wayland

WAYLAND — The annual meeting of the Wayland Red Cross was held at the Wayland Public Library on Dec. 13 at 8:15 p.m. The meeting was presided over by Alexander M. Hammer, chairman, and reports of the committee chairmen were read.

Of special interest was the report of the blood donor chairman, Mrs. A. S. Huntley, who reported that 399 pints of blood were collected in Wayland this year. As a result of this 155 cards were issued and 319 pints were returned for local use by 55 Wayland people.

The importance of the Hungarian refugee camps in Austria now being operated by the Red Cross was discussed. The League of Red Cross Societies has assumed responsibility for full care of 20,000 Hungarian refugees housed in ten camps starting from Dec. 1.

This number will be increased, beginning Jan. 1, to 25,000. The Wayland Chapter is obligated to support this effort and asks that all donations be mailed to them care of the Wayland Post Office.

The following were appointed committee chairmen by the nominating committee and elected unanimously:

Chairman, Mr. Alexander M. Hammer; Vice Chairman, Mrs. Pierpoint Blair; Secretary, Mrs. David C. Stewart; Treasurer, Mr. Willard B. Dik; Home Service, Mrs. Pierpoint Blair; Canteen, Mrs. Pierre Dumaine; Blood Donor, Mrs. A. S. Huntley; Disaster, Mr. and Mrs. John Dunning.

Junior Red Cross, Mrs. George P. Little; Publicity, Mrs. Seth F. Johnson; Life Saving and Water Safety, Mr. Ernest M. Cherry; Fund, Mr. Richard Potter; First Aid, Dr. John G. Freymann; Minute Man Council Service, Mrs. F. Stetson Eddy; Home Nursing, Miss Roberta L. Jacobs, R.N.

Directors: Mrs. Willard B. Dik, Rev. Donald Ewing, Mr. William Hulbert (Wayland C. D. Director, Rev. William J. Carty and Mr. Willard B. Dik.

Christmas Vandals Wreck A Display

(Crier Photo)

WAYLAND—Soon after it was erected on the grass plot outside Wayland Motors, in the triangle between State Road West and Pelham Island Road, a group of Christmas figures was destroyed by vandals, identity and place of residence unknown.

Photo shows a decapitated carol singer.

It's the Village Book Stall in Weston, not the Country Book Stall, as the Crier had it recently.

Merry Christmas
and
Happy New Year
From All Your Friends at the
NEWTON-WALTHAM BANK and Trust Company
Serving
NEWTON · WALTHAM · WAYLAND · WESTON
AND SURROUNDING COMMUNITIES
WAYLAND 74 Main Street Cochituate
Hours: 8 A.M. to 2 P.M. Monday thru Friday
WESTON 458 Boston Post Road
Member Federal Deposit Insurance Corporation

The Chocolate House
off Route Nine
HOME MADE CANDIES
389 WORCESTER ROAD
FRAMINGHAM, MASS.
We Mail Candies Everywhere
Tel. TRinity 2-1321

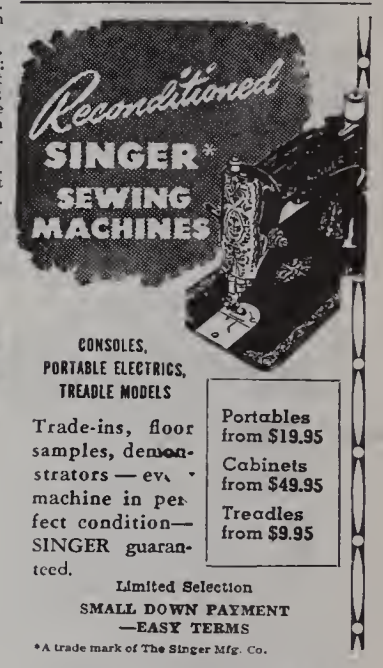

CONSOLES, PORTABLE ELECTRICS, TREADLE MODELS
Trade-ins, floor samples, demonstrators — every machine in perfect condition— SINGER guaranteed.
Portables from $19.95
Cabinets from $49.95
Treadles from $9.95
Limited Selection
SMALL DOWN PAYMENT —EASY TERMS
*A trade mark of The Singer Mfg. Co.
SINGER SEWING CENTER
424 Moody St.
Waltham
TWinbrook 3-3331

BUY MUTUAL INSURANCE AND SAVE$$$$
Buying a House? Renewing your Insurance? Save on Furnishings, Stock, Apartment Houses, Stores, Factory Insurance — Save on Most Casualty Lines —
20% OFF ON FIRE INSURANCE
10% OFF ON AUTO, FIRE, THEFT and COLLISION
Call Us! TW 4-1214 — We'll Insure You By Phone
HOWARD S. RUSSELL INSURANCE AGENCY
506 MAIN STREET WALTHAM — Open Wed. Eves.

Town Line Hardware
Special For Christmas
15% Off on
Revere Ware

Gifts for Mom
- Sunbeam Appliances
- Revere Ware, etc.

Gifts for Dad
- Black & Decker Power Tools
- Reo Snowblowers, etc.

Gifts for the Kids
- Toys
- Games
- Snow Coasters
- Sleds

Boston Post Rd. — Wayland-Sudbury Line
HI 3-2112

IMMEDIATE DELIVERY
- MOST MODELS -
1957 BUICKS
Take Advantage of the Waltham New Car Dealers Christmas Gift —
FREE EXCISE TAX and REGISTRATION FEE
For the remainder of 1956 on any new or used car delivered before December 31, 1956.
BRUCE PARKER BUICK Inc.
580 MAIN STREET, WALTHAM Open Daily Till 9 P.M. TW 3-6370

J. S. WATERMAN & SONS FUNERAL SERVICE SINCE 1832
SINCE 1832
Service at Any Distance
Serving All Religions
Prices to Satisfy Every Preference and Need
Air-Conditioned Parking Areas
BOSTON: KE 6-4110 WELLESLEY: WE 5-6140
ROXBURY: HI 5-4110
J. S. WATERMAN & SONS

8 Melones Set Family Record For Weston High Activities

The Melone family. Left to right, front row: Cecelia, Mrs. Melone, Joseph Melone and Anna. Back row, Vincent, John, Daniel, Anthony and William Melone.

WESTON — For most of the past 20 years some one or more of the eight children of Mr. and Mrs. Joseph Melone of 27 Crescent Street has been in Weston High School, and during those years the eight have made an unmatched family record in the school's activities.

They have been outstanding athletes, singers, scholars and class officers, winning honors of all kinds.

Mr. Melone Sr. came to Waltham from Penna, Italy, in 1921. In 1924 he went back to get Mrs. Melone and became entangled in the Immigration Department's red tape, so that it was 1928 before they were reunited. In 1933 they came to Weston, where they have been ever since.

He started in business as a landscape gardener with a partner. In 1935 they had one Ford truck. Now "J. Melone and Sons" have a whole set of equipment. Only recently they had the contract for straightening a curve in North Avenue, biggest Weston road job since 1947.

Here's a partial record of the boys and girls of the family in High School and afterwards:

Vincent, 1940: Glee Club. In two operettas, with the lead singing part in a graduation playlet. Played football and baseball. Co-captain of football. In 1948 was Commander of Weston Post 214, A. L. In the wool business.

William, 1942: Played football and basketball. On undefeated football teams. Took part in operettas. Glee Club. Leading male role in two plays. Class president his last two years. In military service, then in business with his father.

Anthony, 1947: Playeed football four years. Football captain. Played baseball two years. Glee Club. Participated in operatic productions. Went to Northeastern, now in business with his father and brother.

Josephine, 1948: A star girl athlete. Played field hockey five years and was captain. Played basketball four years. Cheerleader three years. Glee Club. Took part in three operettas. As a senior, she was on the yearbook staff. She was the first girl to win the Theodore Chandler Award for outstanding athletic ability, scholarship and citizenship. After graduation she worked as a secretary until her untimely death, May 19, 1955.

John, 1950: President of his class for three successive years. Glee Club, three years. Played football three years, basketball four years and baseball two years. Co-captain of basketball. A member of the Math Club. Third boy in school to win the Theodore Chandler Award. Attended Brown University.

Daniel, 1954: Vice-president of his class two years, president two years. Elected the school's representative for Good Government Day. Student Council tbree years, in one dramatic production. Football five years, basketball fiv years and baseball three years.

Anna, 1956: Now attendin Bentley. Played field hocke three years, basketball fou years. Cheer leader three years head cheer leader her last year. Glee Club three years, All State Chorus her senior year. Secre tary of the Student Council and active in many school organizations. She was the second girl in her family to receive the Theodore Chandler Award at graduation.

Cecelia, 1959: She's the youngest, still in Weston High, where she plays field hockey and basketball.

In the next generation there are now nine grandchildren, and the home is full of visitors every Sunday.

Wayland Women Attend R. I. Alumni Meeting

WAYLAND—Mrs. Chris Stergis and Mrs. James Mavor Jr., both of Country Corners Road, attended an alumni meeting of the Rhode Island School of Design at the home of Mrs. David B. Loomis, Lincoln, Nov. 16, for the purpose of organizing an alumni chapter.

Mrs. William Balch, Westway Road, Wayland, and Mrs. Gordon Wheeler, Wellesley Street, Weston, are also members of the group. Next meeting will be Jan. 10, in Wayland.

A new mother with heart trouble, says the Heart Association, should plan her work so she can save her strength.

HOLMES MOTORS, Inc.
Lincoln - Mercury
Continental Mark 11
SALES AND SERVICE
922 MAIN STREET WALTHAM, MASS.
TWinbrook 3-7090

RED COACH FARM MARKET
Open year 'round with a large variety of fresh fruits and vegetables from the country's best orchards and farms —
AT THE RIGHT PRICE!
8:30 A.M. to 7 P.M.
and Fridays 'til 9 P.M.

FRED WOODSIDE
305 Weston St., Waltham
GOODYEAR TIRES & BATTERY SERVICE

Nickerson & Hills
PAINTS ART SUPPLIES WALLPAPERS
WINDOW SHADES VENETIAN BLINDS
TRAVERSE RODS
917 Main Street TWinbrook 4-1952 Waltham 54

NOW LARGER and MORE MODERN... TO SERVE YOU BETTER!
Free Gift for Opening New Account of $25 or More
WALTHAM FEDERAL SAVINGS AND LOAN ASSOCIATION
Founded 1880
716 MAIN STREET, WALTHAM • TWinbrook 4-6810
Open Monday Nights to 8 P.M. • Assets Over 33 Million

Gifts & Greetings for You — through WELCOME WAGON from Your Friendly Business Neighbors and Civic and Social Welfare Leaders
MRS. ALLEN REED
TW 3-8780
MRS. RICHARD A. HOWARD
OL 3-2635

EXPERT WATCH Repairing
Under Doctor's Building
502 Boston Post Rd. Weston

O'Toole the Florist
719 MAIN STREET — TWinbrook 3-2961
Resident of Weston for 26 Years

BERT FITCH
SUNOCO SERVICE
Motor Tuneup - Wheel Balancing
Lubrication
Tires - Batteries - Accessories
Washing - Polishing
Cars Called for and Delivered
EL 8-7783

Office on the Village Green
WILLIS RYDER
REAL ESTATE
Wayland, Mass. ELmwood 8-2181

Wayside Package Store
Sudbury
Hilltop 3-2461
Excellent Choice of Select Imported Liquors Wines and Beers
P.S. We'll Gladly Deliver

For Your Insurance Needs
LIFE CASUALTY FIRE
Joseph "Jerry" Joyce
New Bank Bldg., Wayland EL 8-2169

Rugs
ORIENTAL BROADLOOM
Expert Rug Cleaning and Repairing
Pick-up and Delivery Service
FULL INSURANCE COVERAGE
Arthur Megerdichian
TWinbrook 3-4927
695 Main Street Waltham

Lobster Haven
JOHN L. CASSIDY, Prop.
Boston Post Road, Wayland, Mass.
EL 8-4848
Sea Food a Specialty
Steaks — Chops
"Where Quality Reigns"
Choice Liquors
Special Noon Luncheons

GEORGE M. CLAUSEN COMPANY
Painting and Decorating
QUALITY Since 1916 SERVICE
11 LAKE ROAD, COCHITUATE OLympic 3-0309
Phone for Free Estimates

A beautiful "Christmas Morning" motif, done in blue on a white background, has been designed by Mr. Harold W. Van Heest for the Christmas cards being sold at the high school. Proceeds from the sale go to the Weston Rombas Affiliation Committee, to be used for the student exchange project between Weston and Rombas, France. Cards sell for two for 25 cents.

WAYLAND — Donald K. Tarbell of State Road East is a partner in a new firm, Savory & Tarbell Insurance Agency, Inc., at 153 Milk Street, Boston.

Season's Greetings
and Best Wishes
for the New Year

Massachusetts
Broken Stone Company

Wayland School Building Program Is On Schedule

WAYLAND — Work on both the Claypit Hill Road and the Loker Street elementary schools is coming along on schedule, says Superintendent of Schools Edward J. Anderson, and he thinks both should be ready for use by September, 1957.

Each of these is a 14-room building. When they are finished, he says, the old Center School will cease to be an elementary school, and will be used as an overflow for the Junior High School.

Provision is being made in the new schools for kindergartens. At the Town Meeting last March, the Town voted unanimously to accept the report of a study committee, which recommended that kindergartens be established in September, 1957.

The figures, says Mr. Anderson, show that more than 200 children are eligible for kindergarten. Moreover, while 45 seniors will be graduated from High School in June, more than 250 first graders stand ready to enter the school system in September. Only two of the 28 new school rooms will not be in use when they are opened, he says.

"When I came here, a year and a half ago," said Mr. Anderson, "there were 1328 pupils in the Wayland schools. Now there are more than 1600."

WAYLAND — Judith A. Simoni of 5 Timber Lane, Cochituate, has been elected secretary of the newly formed Psi Psi Club at Dickinson College, where she is a freshman. The purpose of the club is to broaden student interest and knowledge in the field of psychology.

Miss Simoni is a graduate of Wayland High School where she was a member of the National Honor Society and president of the student council.

Wayland Board Of Appeals (Zoning)

Wayland Board of Appeals (Zoning) Decisions:

Bernard Bloomstein, For site plan approval for three stores in the business zone near the intersection of East Plain Street and Commonwealth Road, Cochituate. Granted on conditions.

Harold E. Robertshaw, To build house on lot on recorded plan that lacks required frontage. (Lodge Road, Cochituate). Interim decision — case held open for further consideration.

Florence M. Hartin, To resubdivide group of existing lots at Main Street and Doran Road into two lots having less than required area. Granted on condtions.

Jean Hedman, To build a garage on premises at 9 Overlook Road closer to the street than required thirty feet. Granted on conditions.

Everett T. and Margaret E. Ballou, For authority to enlarge existing garage at 298 State Road West. Granted.

Bernice Celorier, For authority for use of house at 1 Stanton Street, Cochituate, as a two-family house, without restriction, for occupancy of both apartments by members of the same immediate family. Granted on conditions.

Ames Electro-Chemical Corporation, For authority to use a parcel of about 10,000 square feet of land owned by Sally Ann Lundy and William Grow on State Road West near the Sudbury line for research purposes; and for the variance of construction requirements for temporary building about 10 feet by 15 feet for such use: and for site plan approval. Granted on conditions.

Harry W. Schuerfeld, To build on premises at 6 Ridgefield Road closer to side lot line than required 15 feet. Granted on conditions.

Dunbar Holmes, To sell or make commercial exchange of loam in area 120 feet by 60 feet in connection with construction of tennis court on premises on Draper Road. Granted.

Puritan Homes Inc., For a variance in set-back from street line from 30 feet to 25 feet on lot 57 A on Carpenter Road. Granted.

Kenneth E. Giddings, For variance to permit breezeway and garage set back 28 feet from street line on his premises on Sylvan Way. Granted.

Wayland Real Estate Company, For frontage variance for four lots on circle at end of proposed new Black Oak Road, Woodridge, without area variance. Granted on conditions.

John J. Cassidy, For authority to renovate and enlarge Lobster Inn restaurant on State Road East. Granted on conditions.

Weston High School Basketball Schedule

Dec. 18, 3:15, Reading at Weston.
Dec. 20, 3:15, Hopkinton at Hopkinton.
Dec. 26, 7:30, Alumni at Weston
Jan. 4, 7:30, Sudbury at Weston.
Jan. 8, 3:15, Open.
Jan. 11, 7:30, Bedford at Bedford.
Jan. 15, 3:15, Southboro at Southboro.
Jan. 18, 7:30, Wayland at Weston.
Jan. 22, 3:15, Acton at Weston.
Jan. 25, 7:30, Sudbury at Sudbury.
Jan. 29, 3:15, Chelmsford at Weston.
Feb. 1, 7:30, Bedford at Weston.
Feb. 5, 3:15, Christopher Columbus at Weston.
Feb. 8, 7:30, Wayland at Wayland.
Feb. 11, 3:15, Newton Trade at Weston.

WAYLAND — Homer C. Knauss, airborne systems branch manager at Raytheon's Wayland Laboratory radar department, has been appointed manager of Raytheon's new laboratory at Maynard. He lives in Lexington.

WHERE TO --- DIRECTORY

APPLIANCES

SALES SERVICE
TELEVISION HI-FIDELITY
BI 4-7240
LEE LOUMOS
1347 Washington St.
West Newton
AIR-CONDITIONING APPLIANCES
RENT INSTALL

AUTO DEALERS-SERVICE

WAYLAND MOTORS
Thomas F. McManus

FORD
Sales & Service
EL 8-7711

For Dependable
CHEVROLET
Sales & Service
Cochituate
MOTORS
57 MAIN ST. COCHITUATE
OLympic 3-7471

BEAUTICIANS

"FEATURING LAMP CUTTING"
Woodie's Beauty Haven
PERMANENTS COLD WAVES
All Lines of Beauty Culture
Open Monday through Saturday
Also Thursday Evening
62 Main St., Cochituate, OL 3-8840

Elizabeth - Hair Stylist
(Formerly of Jordan Marsh)
Your Patronage is Welcomed — Come in for Consultation
70 Main Street, Cochituate
Elizabeth Le Blanc
OL 3-9880

BUILDERS

P. W. Shomphe & Sons
BUILDERS
Cole Road EL 8-2206

CLEANERS

Charles Cleansing Co.
"We Keep the Spot"
Cleaning — Shirts Laundered
Pressing — Repairing
Fur Storage
Cochituate Road Wayland
Tel. ELmwood 8-2931
Free Call and Delivery Service

DECORATORS

CONTEMPORARY
Furniture
Accessories
Lamps
Interior Design
MICHAEL FORTUNE
572 Washington St.
WEllesley 5-3236

The Weston Studio
Interior Decorators
582 BOSTON POST ROAD
WESTON 93, MASSACHUSETTS
Tel. TW 4-3240 Res EL 8-2463

Electrical Contractors

MARTIN GERN
WESTON
ELECTRICAL CONTRACTOR
Commercial - Residential - Industrial
WE 5-1615

Electrical Contractors

Your Neighborhood
Electricians
Brewer & Calhoun
House Wiring Our Specialty
TW 4-3016 53 Bemis Rd., Weston

A. M. HATFIELD
Electrical Contractor
Industrial and Residential Wiring
NEW OR OLD WORK
Concord Road, Wayland
EL 8-2495

EXCAVATING

ALBERT CAPELLO
RIVER ROAD, WAYLAND
SHOVELDOZER
Excavating Grading
ELmwood 8-7735

GLASS - MIRRORS

Specializing In
- Mantel Mirrors
- Medicine Cabinets
- Glass Tops for Office and Household Furniture

Waverly Glass & Mirror Co.
125 Waverly St., Framingham
TR 2-3455

HARDWARE - SUPPLIES

COCHITUATE HARDWARE
Hardware and Paint Center
Main Street Cochituate
OL 3-8730

Town Line Hardware
Post Road, Wayland-Sudbury Line
HI 3-2112
Everything for Home and Garden
CARMOTE PAINTS
Free Delivery

Main Street Paint Co.
4 Main Street, Cochituate
OL 3-0282
HARDWARE - GARDEN SUPPLIES
WALLPAPERS - PAINTS

Phone WEllesley 5-1120
Watson's Hardware
264 Washington St. — Wellesley Hills
HARDWARE — HOUSEWARES
CARMOTE PAINTS
Breck's — Ferry & Mandeville Seeds
Complete Line of SCOTTS
Grass Seeds and Fertilizer

LIQUORS

For Courteous, Friendly Service
Dath's Package Store, Inc.
66-68 MAIN ST. Tel. OL 3-5940
COCHITUATE, MASS.
Delivery Service
Certified S. S. Pierce Dealer

OPTOMETRISTS

Dr. E. Perry Truesdell
Optometrist
OL 3-4775 - Evenings by App'm't
118 COMMONWEALTH RD.
COCHITUATE, MASS.

Dr. Bernard Stecher
Optometrist
33 Main Street - Cochituate
OFFICE: OL 3-1520
9:30 to 5:30 Daily
Sat. and Evenings by Appointment

Good Luck
TO YOU IN
THE NEW YEAR!

PLUMBING - HEATING

PAUL C. HOOPER CO.
PLUMBING
Heating
Remodeling Specialists
Post Road West EL 8-2951

Post Road Plumbing & Heating Co.
ALEX McKENZIE, Plumber
(Successor to J. C. Massie)
TW 4-4222
Estimates Gladly Given on all types of Plumbing and Heating

FRANK A. SMITH
Heating Engineer
Hot Water Heating Specialist
1 SYLVAN WAY EL 8-2992

WAYLAND PLUMBING & HEATING CO.
Sheet Metal Work
Air Conditioning
WE 5-1339
Office and Shop:
151 LINDEN STREET, WELLESLEY
Nights - Sundays - Holidays
EL 8-4504

RADIO

Woodman Radio Service
Servicing All Makes of Auto and Home Radios, Record Changers and Tape Recorders
Authorized Delco Service Dealer
17 Waltham Road
WAYLAND EL 8-2188

REAL - ESTATE

Walter Channing, Inc.
318 Washington St.
Wellesley Hills WE 5-2400
Weston and West of Boston
J. B. Hartwell Mead Hartwell
TW 4-3436 TW 3-3879

J. IRVING CONNOLLY
REALTOR
Weston and Countryside
BANK BLDG. - WESTON CENTER
TW 4-5520

Weston — Wellesley
and Countryside
Mrs. Olive F. Thornton
REALTOR
547 WASHINGTON ST.,
WELLESLEY SQ.
(opp. Wellesley Post Office)
WE 5-3812 TW 4-4885

MISCELLANEOUS

Marshall's Apothecary
Alton L. F. Marshall, Jr., Reg. Pharm.
B.S. and M.S. in Pharmacy
19 PELHAM ISLAND ROAD
WAYLAND CENTER
ELmwood 8-2381
Complete Prescription Service

Robert B. Johnson Co.
— Est. 1873 —
REGISTERED JEWELER
AMERICAN GEM SOCIETY
653 MAIN ST., WAL. TW 4-1296

Kasper
PILIBOSIAN
ORIENTALS & BROADLOOMS
Cleaning & Repairing
Visit Our New Showroom
91 CENTRAL ST., WE 5-2410

TAYLOR and COX
Professional Tree Surgeons
20 YEARS IN TREE CARE
Any Work Regarding Trees We Do
Cochituate, Mass., OL 3-3010

St. Zepherin's Has Card Party

COCHITUATE — St. Zepherin's Parish held a successful turkey whist party at the Cochituate Grammar School on Nov. 19. Harold Ward of Hemlock Road, chairman, gave his thanks to all who contributed.

Five hundred attended. The door prize was won by Mrs. Mildred Caulfield of Shawmut Avenue. The hi-fi phonograph was won by Mrs. Healy of Watertown, and Mrs. Walter O'Connell of Main Street won the display table, including the table linen, the dinner set, a large turkey and all the fixings.

Proceeds go to the building fund.

Winter Activities

WESTON — The Weston Recreation Commission announces a schedule of Winter activities:

Saturday mornings, 9:30 a.m. to 12 noon, basketball and other games for grades 5 through 8, at the elementary school.

Saturday afternoons, 2 to 5 p.m., at the High School, for grades 9 through 12. This program will continue until the end of March.

On Tuesday evenings, the High School gym is open from 7:30 p.m. until 9:30 p.m. for men who wish to play volley ball and basketball.

Woodworking classes will start Feb. 11 and will meet for 10 consecutive Tuesdays. Classes are limited to 10 members and the fee is $10, payable in advance. Each person works on his own project, with the advice of a teacher and the use of all the shop equipment. For reservations call John Proctor, TW3-3271.

Used Skates For Sale

WESTON — The Children's Exchange, closed for the holidays until Feb. 5, has for sale a supply of used skates, ski boots and overshoes. Those interested may call Mrs. Robert W. Little, TW 3-4339.

MISCELLANEOUS

Weston Pharmacy
The REXALL Store
F. WARREN EATON, Reg. Pharm.
397 Boston Post Rd., Weston 93, Mass.
TW 4-3785

Mail a postal card to
10 ROGERS ST., NEWTON
Telephone LAsell 7-1132
W. Harry Nickel
FULLER BRUSH DEALER
Distributor for Fuller Brush and Debutante Cosmetics

LAUNDEREZE
ELIMINATE WASHDAY DRUDGERY
6 Hammond Street
West End, Waltham
TWinbrook 3-9477

GROCERS

AL'S VARIETY
103 WEST PLAIN STREET
COCHITUATE
Tel. OL 3-7698
Meats — Groceries
Vegetables — Fruits

COLLINS' MARKET
Cochituate Rd., Wayland Ctr.
COMPLETE LINE OF MEATS
GROCERIES & FROZEN FOODS
For Delivery service call EL 8-2281

ALFRED J. PERODEAU
Groceries and Provisions
22½ W. PLAIN ST. Tel. OL 3-6990

Fire Record Wayland

Box 17, 4:40 p.m., Nov. 9. Brush, Massachusetts Toll Road Authority.

Box 61, 8:17 p.m., Nov. 10. Brush, Ruth B. Dixon, Glezen Lane.

Box 61, 10:02 p.m., Nov. 15. Truck, Spector Transportation System, Wayland Square.

Box 61, 1:19 a.m., Nov. 12. Brush, Ruth B. Dixon, Glezen Lane.

Box 61-851, 3:46 p.m., Nov. 16. Woods, H. Letaw, 250 Concord Road.

Box 61, 10:42 a.m., Nov. 19. Brush, Dumaine, Old Connecticut Path.

Box 17, 12:44 a.m., Nov. 21. House, Helen Wadland, 85 Main Street.

Box 61, 12:01 p.m., Nov. 22. Burning wires, Boston Edison Co., Pelham Island Road.

Box 17, 10:58 a.m., Nov. 23. Shed, William McNeil, Mathews Drive.

Box 17, 3:56 p.m., Nov. 26. Oil Burner, Guy F. Newhall, 99 Dudley Road.

Box 61, 10:25 p.m., Nov. 29. Old lumber, Town of Wayland, Clay Pit Hill Road.

Box 61, 2:18 a.m. Nov. 30. Building, Red Coach Grill, Post Road.

Box 515, 3:57 p.m., Dec. 5. Mutual aid to Sudbury (building fire).

Still, 7:30 p.m., Dec. 6. Brush, Woodridge Road.

Box 17, 10:40 a.m., Dec. 10. Gas stove, Peck Avenue.

D.A.R. Gives Flags To Girl Scouts

WAYLAND — Presentation of American flags to Troop 109, Cochituate Girl Scouts, and Troop 89, Wayland, featured the Dec. 1 meeting of the Wayside Inn Chapter D. A. R., held at the Trinitarian Congregational Church. After an acceptance ceremony the Girl Scouts sang carols with the D. A. R. members, who served a collation.

Girls of Troop 109 participating were Marilyn Zizuis, Loureen Dame, Ann Tourville, Dedina Proctus. Donna Marston, Judy Patterson, Gail Brosseau and Joan Lucey.

Girls of Troop 89 were Harriet Henry, Cheryl Clowes, Cheryl Gallagher, Lorraine Geney, Nancy Henry, Kathleen Krinopolis, Lynne Langley, Janis Lazarian, Elaine Parker, Michele Poirier, Cynthia Rossborough, Katherine Rumpel, Carolee Smith, Elizabeth Turner, Janet Moss and Sandra Wilkinson.

Leaders of Troop 109 were Mrs. Joseph Malizia and Mrs. Charles Cook, and of Troop 89 were Mrs. Theodore Parker and Mrs. Edward Lazarian.

Next meeting of Wayside Inn Chapter will be Jan. 5 at the home of Mrs. Herbert H. Dicks, Sylvan Way, at 1 p. m. A covered dish luncheon will be served and the speaker will be Mrs. Howard Lyford, on "Out West in Search of Indians."

Cub Scouts, Pack 1

WAYLAND — The meeting of Cub Scout Pack 1 at Happy Hollow School was conducted by Den Chiefs Greg Keary, Den 2; James Avard, Den 3; Stevie Dicks, Den 6; Teddy Langley, Den 7, and Gerry Dicks, Den 8, assisted by Cubmaster Parmelee C. Hill.

Pledge to the flag was led by Philip Grow, Bruce Frederickson and Allen Leonard, who are working for their Lion badge.

Daniel M. MacIsaac showed color slides of Porto Rico. William Bridgham, a new cub, was admitted.

Awards given: Bruce Keary, blue and silver arrows on Bear badge; Rex Seley, two silver arrows on Wolf badge; Jeff Williams, gold and silver arrows on Wolf badge; Bob Letson, Wolf badge; Allen Leonard and Bruce Frederickson, silver arrow on Bear badge; Donald Alstad, silver arrow on Wolf badge, and William Brigham, Bobcat pin.

Town Secretary

(Continued from Page 1)

traffic, we believe that the project of a western freeway should be given the highest priority in the thinking and planning for new highway construction in Massachusetts. We doubt seriously that there is another location in the Commonwealth where an estimated 24,000 vehicles per day will be concentrated and dumped onto existing overloaded urban streets as will be the case when the Toll Road is opened . . .

"It would indeed be tragic if decisive action is not taken to forestall the extension of a monopoly toll road which will burden the users who bring a substantial business to the City of Boston. Such failure will result in further deterioration of the position of downtown Boston shopping areas relative to suburban shopping centers which are not hindered by toll access roads and impossible parking problems.

"Nor should any complex of private and corporate interests be permitted to influence the decision of where to build an adequate expressway from the western metropolitan area into the City of Boston . . ."

Copies of the letter have been sent to officials of Wayland, Natick, Wellesley, Newton, Waltham and Lincoln.

WAYLAND — Mr. and Mrs. Daniel H. Sheehan of Concord Road announce the arrival of twins, Karen and Keith, at Framingham Union Hospital, Nov. 9.

Want To Feel Better?
Have a lovelier figure, with better posture? You will, in a Spencer Support, designed just for you.
Call Mrs. Mabel L. Whipple
Registered Corsetiere
WEllesley 5-2487

Robert
HAIR DESIGN
Merry Christmas
and a
Happy New Year

HEADQUARTERS FOR WILD BIRD SUPPLIES
Feeders of All Types to Complement Your House and Yard
Mixed Wild Bird Seed — Sunflower Seed
Suet and Peanut Cakes — Chickadee Cups
POKONOKET KENNEL SHOP
BOSTON POST RD. SOUTH SUDBURY
Registered Cocker Spaniel Pups

SUDBURY RADIO & TELEVISION
SALES and SERVICE
Repairs to All Makes RADIOS — TELEVISION — RECORD PLAYERS
TV Antennas Installed or Serviced
Complete Line of Portable Radio Batteries
Boston Post Road, So. Sudbury Hilltop 3-2626

Merry Christmas
and a
Happy and Prosperous
New Year
WAYLAND
OFFICE OF WEST NEWTON
SAVINGS BANK
19 PELHAM ISLAND ROAD ELmwood 8-2600

EDWARD A. VENO
REALTOR AND BUILDER
Multiple Listing Bureau Member
HOLIDAY
Greetings
Your Home Town Office
Boston Post Road, Wayland ELmwood 8-4501 and 8-2231

Weston Christmas Doorway

(Crier Photo)

Hung with a wreath and flanked by snow covered evergreens, the front door of the home of Mr. and Mrs. Harry Troutwine, 689 Boston Post Road, caught the eye of the photographer.

High School

(Continued from page 1)

With the educational specifications in hand, the Building Committee will then take into account the possible public and civic uses of the proposed building.

One thought is that the gymnasium should be large enough for use as a Town Meeting hall. Capacity of the present hall in the present High School has been strained a number of times, and the Town's population is still increasing rapidly.

It has been announced that the Committee will be asked to include a swimming pool for both school and public use in the proposed plant.

Others in Town, interested in athletics, think that the new school should have all the facilities possible for a first rate program of physical education and sports.

Mr. Anderson thinks the building might contain an auditorium to seat not more than 350. This wouldn't be designed for Town Meetings, but for music, public speaking, plays, classes and small meetings. (Meetings of various kinds are held in the present High School almost six nights a week now.)

Always a consideration, of course, will be the cost. The Town is already paying high for new buildings and services, and this new High School will undoubtedly be the biggest single piece of construction in the Town's history

Suggestions Invited

The new school is part of the program outlined by the Dr. Engelhardt Report.

Mr. Anderson thinks it would accomodate 600 pupils, probably in grades 9 through 12, and would be expandable. When it is occupied, the present High School would become a Junior High. The Engelhardt program calls for the construction of a second Junior High later, and when that is done, the new High School might be a three-year institution.

The site, 90 acres of the Schofield Farm on Old Connecticut Path, has already been voted.

Before the project gets to the Town Meeting stage, however, there will be a vast amount of thinking and planning, and everybody in Town will be invited to contribute his ideas and opinions.

Mr. Finlay suggests that those with suggestions send them in writing to Mr. Anderson, who is secretary of the Building Committee.

In the course of the next year or two, Mr. Finlay says, there will undoubtedly be a number of public hearings and many small group meetings, at which the project can be talked over.

APPLIANCES
Wholesale - Retail
COLIN M. HOLMES
915 Main St., Waltham

During 1956, 2292 boys and girls enrolled in 263 4-H clubs in Middlesex County.

CLASSIFIED ADS

Classified ads are 3c per word rounded off to the nearest 5c, paid IN ADVANCE with copy. Minimum charge, 50c. Scotch tape coins to your copy and mail or bring to TOWN CRIER, 502 Boston Post Road, Weston.

BABY SITTER near Lincoln, light housekeeping, 5 afternoons a week. 1:30 to 4:30 p.m. Own car. Call after 7 p.m. CRestview 4-7910.

IT'S MAGIC! Professional entertainment at amateur rates! Make your holiday party a dazzling success! Engage Owen Connolly, Magician! Phone TW 3-0353.

FIREPLACE WOOD: for sale, all hardwood, well seasoned. Call mornings or evenings. J. C. Walker, Wayland, EL 8-2368.

COMPTON'S PICTURED Encyclopedia as advertised in Life Magazine. For information call Malcolm Oliver, WE 5-4149-R.

PIANO TUNING: Complete service. 25 years serving Weston's discriminating families. J. W. Tapper, Newton Highlands. LA 7-1306 and LA 7-0322.

RIDING GARDEN tractors, geared differentials, 8 HP, 8 x 10 tires, $415; 5 HP, 6 x 12 tires $312.50; 3 gang mowers (5 feet) $130. Other attachments available. E. T. Ballou, ELmwood 8-4584, Wayland.

SEWING ALTERATIONS and Mending done at home. Call Mrs. G. Ferranti, TWinbrook 4-1504.

A C GENERATORS, for emergency electric power, $262. up. Sump and well pumps, lawn mowers, tractors, plastic pipe, etc. E. T. Ballou, ELmwood 8-4584, Wayland.

FOR INFORMATION regarding the World Book Encyclopedia, call Elizabeth Hill, WE 5-4179.

Cochituate Scouts

COCHITUATE—Several activities for the Cochituate Boy Scouts were outlined at a troop committee meeting held Thursday evening, Dec. 6, at the home of Elmer W. Bigwood, chairman, of Commonwealth Road. Scoutmaster John W. Arnold of West Plain Street gave an encouraging report of troop activities.

Two boys will represent the Cochituate Boy Scout troop at the Fourth National Jamboree to be held July 12 - 18, 1957, at Valley Forge, Pennsylvania, under the auspices of the Boy Scouts of America.

A Christmas party will be held on Wednesday evening, Dec. 26, with a Board of Review on Wednesday, Jan. 2, and a combined Parents Night and Court of Honor on Jan. 30. Other activities include participation in the Mohawk District Scout-O-Rama on Jan. 26, at Sud bury, and the Operation Zero program on Saturday, Feb. 6.

It cost only $1 to send 22 pounds of food overseas through CARE.

WORK WANTED: General contractor. New homes, additions, alterations, repairs, maintenance, cabinets. 39 Wood St., Lexington, Mass. VO 2-1410. Local references on request.

FOR SALE: Two almost new snow tires 820 x 15 $5.00 each. Stromberg-Carlson 1948 Radio-Phonograph Console including record storage space. Reasonable offer. TW 3-7039.

BOXER PUPPIES for sale $25.00. ELmwood 8-4308.

FURNISHED APARTMENT: 2 rooms, kitchen and bath, heated. Private entrance. $16.00 per week. Box W, Town Crier Office.

ENGLISH SETTERS: 6 week old puppies. Champion field stock. Wonderful for pets and hunting. Will hold until Christmas. Females $50.00; Males $75.00. 10 Charles St., Cochituate. OL 3-6401.

WANT PRACTICAL Nurse for baby due beginning of February. Sleep in or out. Please phone now. ELmwood 8-2634.

TWO PAIRS Skies with harnesses $8.00 pair, knapsack $2.00 (for camping trips, etc.) EL 8-7729.

FREEZER: 22 cu. ft. like new. Used very little. TW 3-8213.

GOOD HOME wanted for female kitten — house trained — loveable. Call TW 4-1679.

CHRISTMAS PUPPIES: Springer Spaniels 9 weeks old $30.00. TW 3-7014.

A LITTLE Black and white kitten is looking for a home. OL 3-8997.

PLAYROOM DESIGN. Summer living in the Winter. We offer design service and estimate of cost for interior construction. Your outdoor gardens, fireplaces or lounge areas can be created inside, either in an unused basement or spare room by making changes in an existing part of the house which just doesn't suit you. Free consultation. N. F. Brisson Inc., Route 2A, Lincoln, Mass. CL 9-8365.

HOUSE of SPORTS
Happy Holiday

Mobilheat Corner
Mobilheat
Christmas
December 25, 1956

Hi There!

Merry Christmas! Do you know the original meaning of our popular greeting, "Merry Christmas"? When the greeting was originally used, the word "merry" did not mean "joyful, hilarious, gay" as it does today. In those days it meant "blessed, peaceful, pleasant" expressing spiritual joys rather than earthly happiness.

Christmas for some has lost much of its spiritual significance and has become no more than a feast or holiday. This year let us return to the true meaning of Christmas and ponder the age old message "For unto you is born this day a Savior". Let us keep this thought before us when we sit down to our Christmas dinner. Let it be an occasion to express the loving spirit of Him for whom there was no room in the inn, but there is room for Him in our hearts.

If this Christmas we pledge ourselves to devotion to family and church, neighborliness, tolerance, understanding, faith, hope and charity, we might send out a message of hope to a troubled world that, God knows, needs the spirit of Christmas more than ever before. . . . Then there would be peace on earth to men of goodwill. Then indeed, there would be real meaning, peace and blessedness, in that universal message . . . Merry Christmas.

We the Wayland Oil Company, our office staff, our drivers are joining to say, "Hope you'll have a "merry" time at your house Christmas day". And so, as Tiny Tim observed, God Bless Us, . . . Everyone!

Sincerely,
Tom Linnehan

Wayland Oil
10 Millbrook Road
Opposite New Fire Station
Tel. EL. 8-2213 — For Burner Service Tel. EL. 8-2333

Thomas Kelly Of Weston Becomes An Eagle Scout

(W B. Hay)

Left to right, Mr. Thomas J. Kelly of Weston, Mrs. Kelly, Thomas Kelly Jr., new Eagle Scout; Michael Smith of Newton, Eagle Scout; Mrs. Raymond W. Smith and Norumbega Council President Daniel Mordecai, who made awards at a Court of Honor.

WESTON — Thomas J. Kelly Jr., 15, a sophomore at Weston High, son of Mr. and Mrs. Thomas J. Kelly of 1 Lantern Lane, was made an Eagle Scout at a Court of Honor held at the Beethoven School, Waban, on Dec. 7.

Several other Weston Scouts were honored at the same Court.

Thomas, a charter member of Explorer Troop 52, has been a Scout since he was 8. He belongs to the Math Club and the Affiliation Club at school. He has been in the Science Fair for four years, winning a first prize, a second and two honorable mentions. He has been an altar boy at St. Julia's Church for more than four years. He's a member of the Forest and Trail Association and he works in the laboratory at school. His parents think he might go to M.I.T.

Mrs. Kelly, his mother, is a co-leader of Troop 8, Girl Scouts, and Mr. Kelly Sr. is chairman of Post 52.

Other Weston boys honored:

Jeff Adams and John Little of Troop 51, First Class Scouts; Sam Hawkes, Troop 51, Star Scout; Rawley Ellston and Jonathan Spear, Post 56, Star Scouts; Charles Janeway, Trooop 51, Life Scout and Read Langenbach, Post 56, Life Scout.

Troops 10 And 27

WAYLAND — Miss Harriet Henry, assisted by her mother, Mrs. Carl Henry, served as hostess to the girls of Troop No. 10, Wayland Senior Girl Scouts, recently. Mrs. James Sullivan introduced the new Senior Leader, Mrs. Frank Lamb, to the girls, and the year's program was discussed. The Girls signed up to work as hospital aides, library aides, program aids, with Brownie troops, and as camp aides, at Cedar Hill. The following officers were elected: President, Betsy Lundy; vice-president, Marion Bova; secretary-treasurer, Janet Scott.

Mrs. Marjorie Wilson, editor of Dennison's "Here's An Idea", conducted a Christmas gift-wrapping workshop, which the girls will use in doing their Christmas service projects.

Troop No. 10's membership consists of Anne Stahl, Harriet Henry, Janet Scott, Judy Arnold, Darby Jenks, Donna Osmond, Ursula Riley, Lynda Wheelock, Betsy Lundy, Donna Atkins, Judy Lyford, Martha Seley and Marion Bova.

* * *

The girls of Troop No. 27, Wayland Girl Scouts, recently presented a dramatization of "The Night Before Christmas" for a large group of younger Scouts and their families, at the Happy Hollow School auditorium. The poem was dramatized by marionettes, made by the girls, who did the choral reading. The program will be repeated for a hospital children's ward.

The cast: Mouse, Patty Jenks; Stockings, Betty Marsh, Joan Hartmann, Holly Cameron; Children, Diane Purdy and Dorothy Paradis; Mama, Judy Gerrie; Papa, Cheryl Lorentzen; Moon, Susan Leitzel; Sugar-plums, Lyn Parker, Diane Capello; Santa Claus, Sandy Cain; Reindeer, Betsy Sullivan, Susan Wells, Sandra Van Wart, Carol Bigwood, Elsie Schneider, Sharon Shepard, Karen McEwan and Margie Johnson.

After the puppet show, Mrs. Eleanor Howard captivated her young audience with a wonderful Christmas story and everyone joined in the traditional Christmas carol singing.

Among the first settlers of Wayland were the Blanford, Taynter, Griffin, Rice, Maynard, Loker, Joslin, Haynes, Goodnow, Brown, Bent, Woods and Parmenter families.

4-H Club Meeting

COCHITUATE — An interesting question and answer period on vegetable and flower gardening was featured at the Cochituate 4-H Agricultural Club meeting Saturday evening, Dec. 8, at the home of Elmer W. Bigwood, local club leader, of Commonwealth Road. The 4-H Club members have almost completed the 4-H Cookie Fund campaign to help support Camp Middlesex, the county 4-H Club Camp at Ashby.

THE CRIER DIRECTORY IS THE PLACE TO LOOK.

Weston Appeal

It is Christmas Time in Hungary too!

Won't you help to make it happier?

A dollar will do it!

If everyone in Weston will contribute one dollar to the Red Cross for Hungarian Relief we will be over the top, and the Free World will be forever grateful.

Send in your dollar or more to day :

E. M. Dickson, Treas.
Weston Chapter
Am. Nat. Red Cross
Box 365
Weston 93, Mass.

Moving Service

WAYLAND - WESTON

E. H. DANIELS
Local and Long Distance Moving
43 W. CENTRAL, NATICK
OLympic 3-8782

FOR: PHOTOGRAPHS OF YOUR CHILDREN OR FAMILY GROUP
call OGILVIE
WELLESLEY 5-6463

A MERRY CHRISTMAS
and a
A HAPPY NEW YEAR
To All Our Friends, Old and New

There's a lot of satisfaction
In the Business that we do;
But the greatest pleasure of all
Comes from serving folk like you.
The Management and Employees of

Gordon's
Waltham Liquor Store Inc.
867 MAIN ST., WALTHAM
TW 3-1900 If you get it at Gordon's it has to be good

WCRB

AM and FM
1330 Kc 102.5 Mc

Play your fine music requests on
Christmas and New Year's Eves.
Write WCRB, Boston 54.

For People Who
Plan The Future
SNOW PLOWING
RUBBISH REMOVAL
Odd Jobs Around the House
CALL
A. PERANI
TW 4-2959

Merry Christmas
and a
Happy and Prosperous
New Year
with
Peace on Earth
and
Good Will To All Men

Bill Mitchell and all the gang at
WEST END CHEVROLET INC.
840 MAIN STREET, WALTHAM

Cuff Links $6.50
Tie Holder $4.00
plus tax

FOR CHRISTMAS

Give him a matched set in Presentation Quality ... superbly made with a rich overlay of 14Kt. gold. See our selection of fine quality jewelry

by Krementz
Robert B. Johnson Co.
653 MAIN STREET CENTRAL SQUARE
TW 4-1296
Registered Jewelers American Gem Society

Drive-In Banking

Use our drive-in banking service at either our Wellesley Hills office or our Weston Road office. This modern service for making deposits and withdrawals is used daily by hundreds of people who do their banking this easy, comfortable and businesslike way.

WELLESLEY NATIONAL BANK

Three Convenient Offices:
WELLESLEY SQUARE
WELLESLEY HILLS
WESTON ROAD

Member Federal Deposit Insurance Corporation
Member Federal Reserve System